8th Ave and 33rd Street Entrance – Subway Entrance

A **Exterior Granite Pavers, with recessed Groove**
(Academy Black, Diamond 100 Finish)

B1 **Exterior Granite Wall Panels**
(Academy Black, Diamond 100 Finish)

B2 **Interior Granite Wall Panels**
(Academy Black, Honed Finish)

C **Salvaged Milford Pink Granite**

D **Granite (Academy Black) Stair Risers, Cast Aluminum Treads**

E **Stainless Steel Handrail**

F **Cast-in-place Concrete**

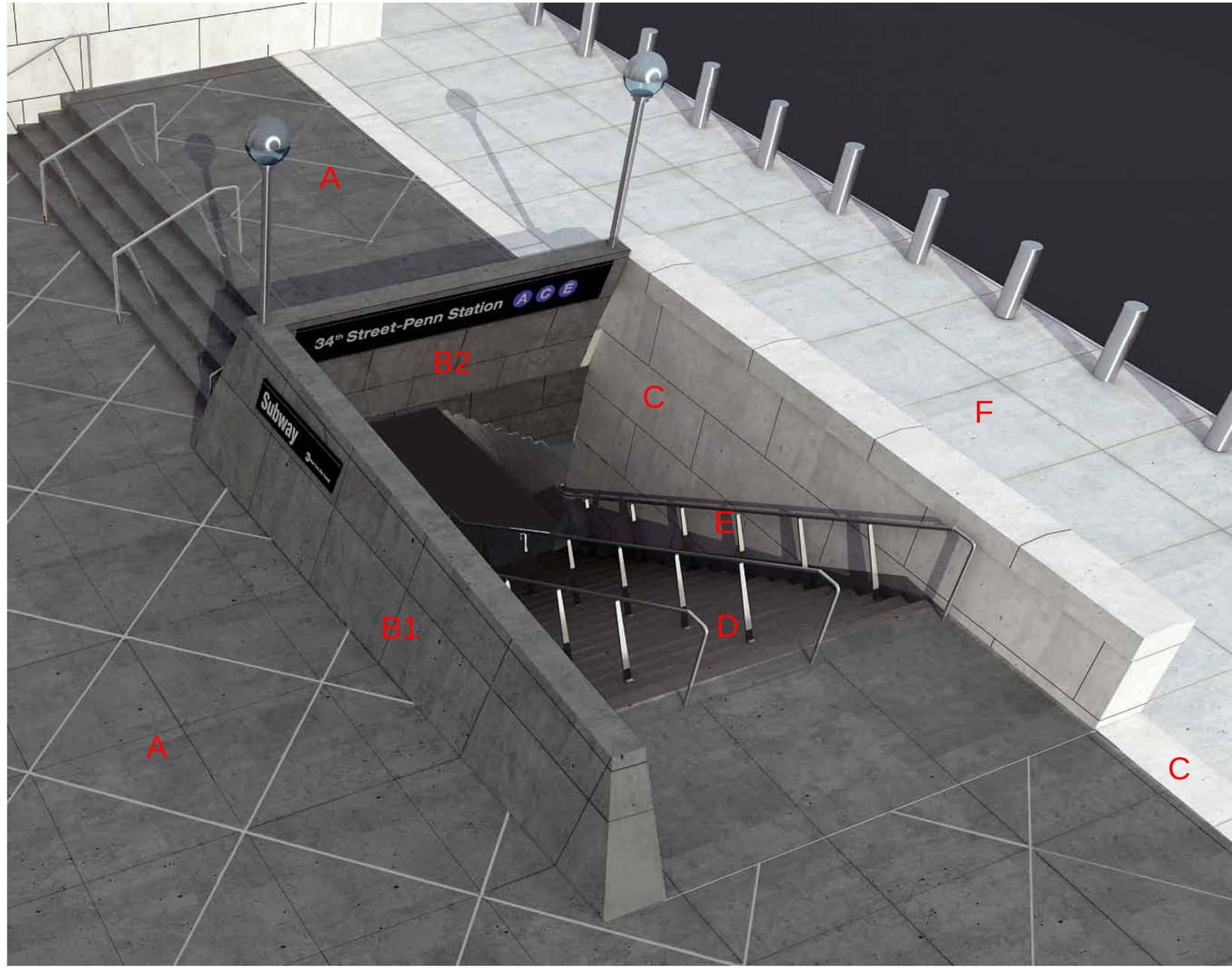

8th Ave and 33rd Street Entrance – Subway Entrance

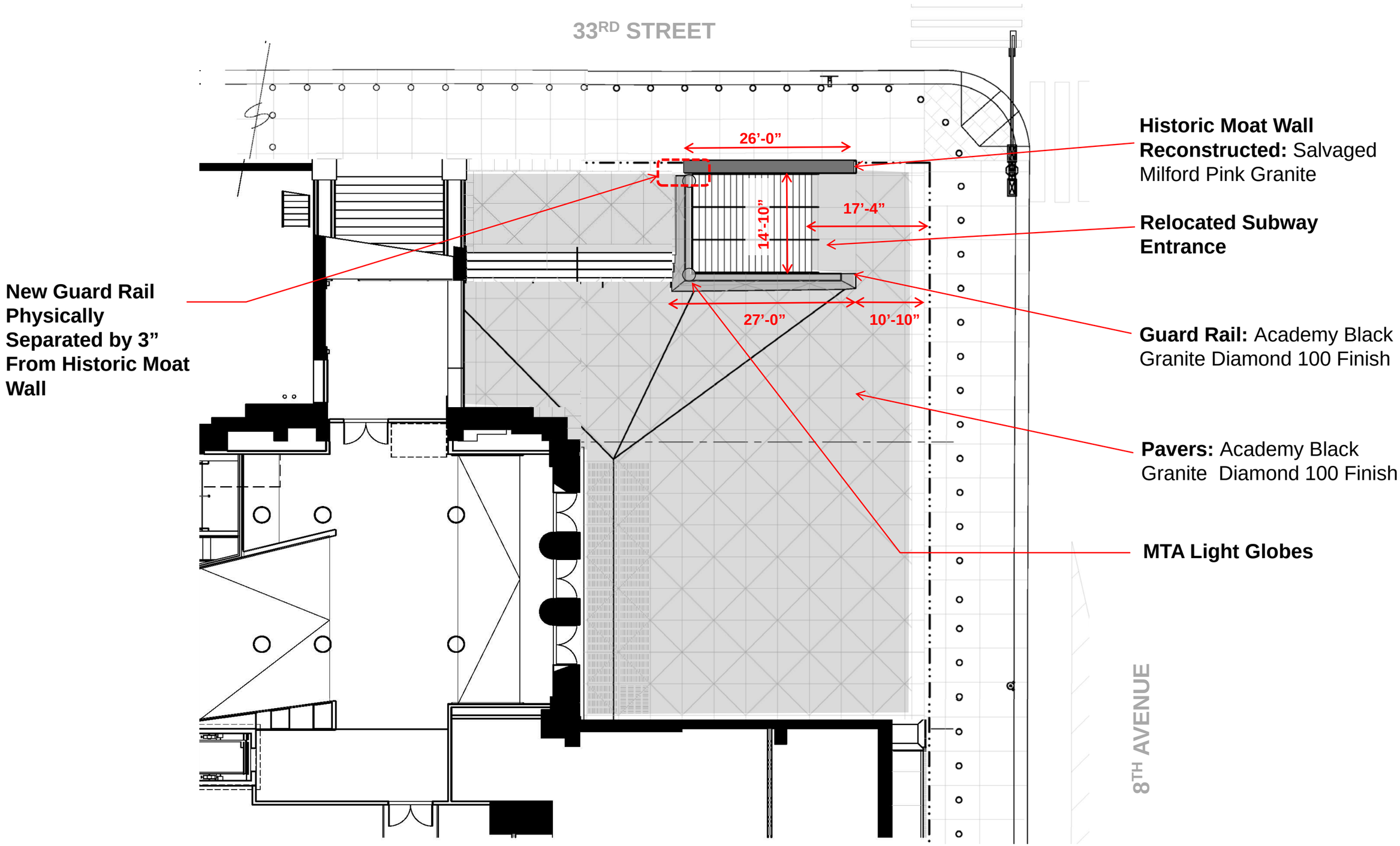

8th Ave and 33rd Street Entrance – Subway Entrance

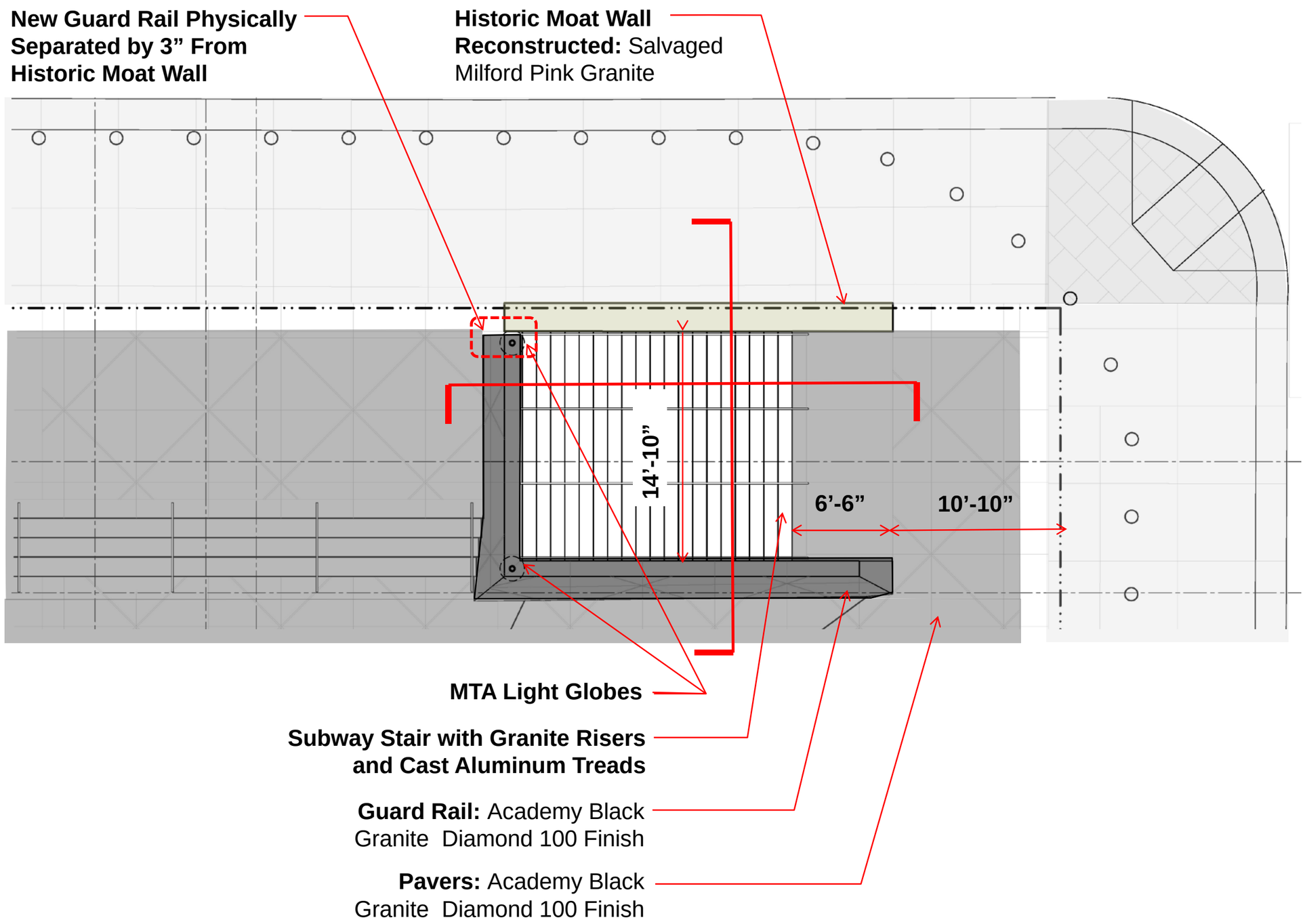

8th Ave and 33rd Street Entrance – Subway Entrance

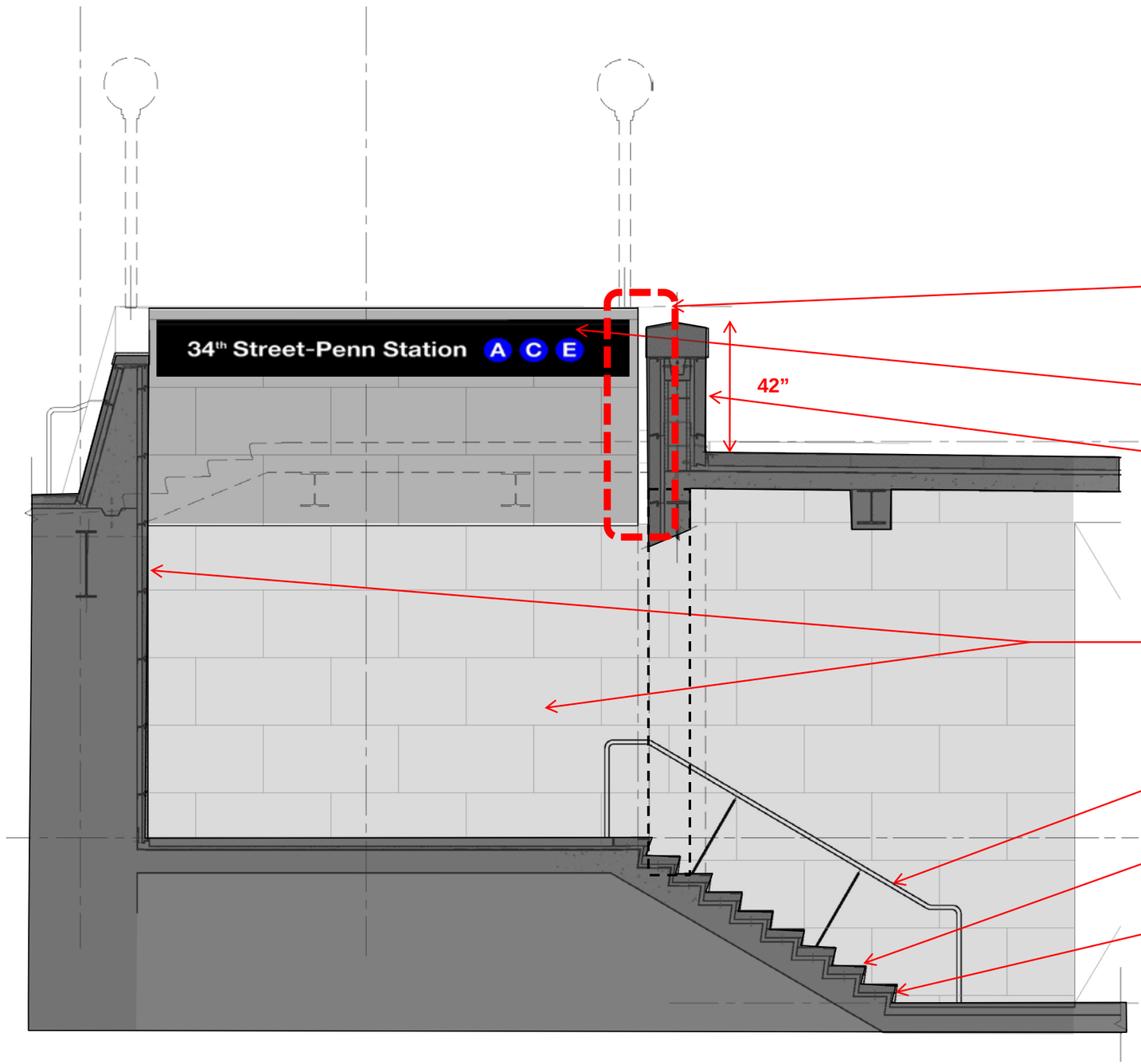

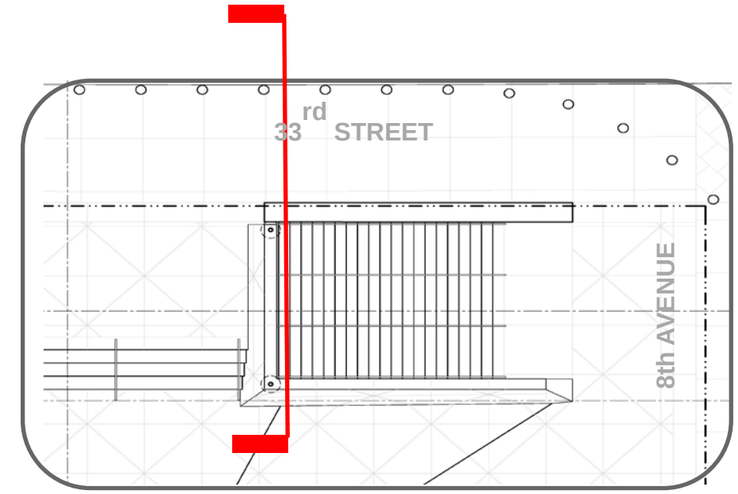

New Guard Rail Physically Separated From Historic Moat Wall

Subway Sign

Historic Moat Wall Reconstructed: Salvaged Milford Pink Granite. ~+/- 6” taller than existing wall to meet code

New Interior Walls: Academy Black Granite, Honed Finish

Stainless Steel Handrail

Stair Treads: Cast Aluminum

Stair Risers: Academy Black Granit, Diamond 100 Finish
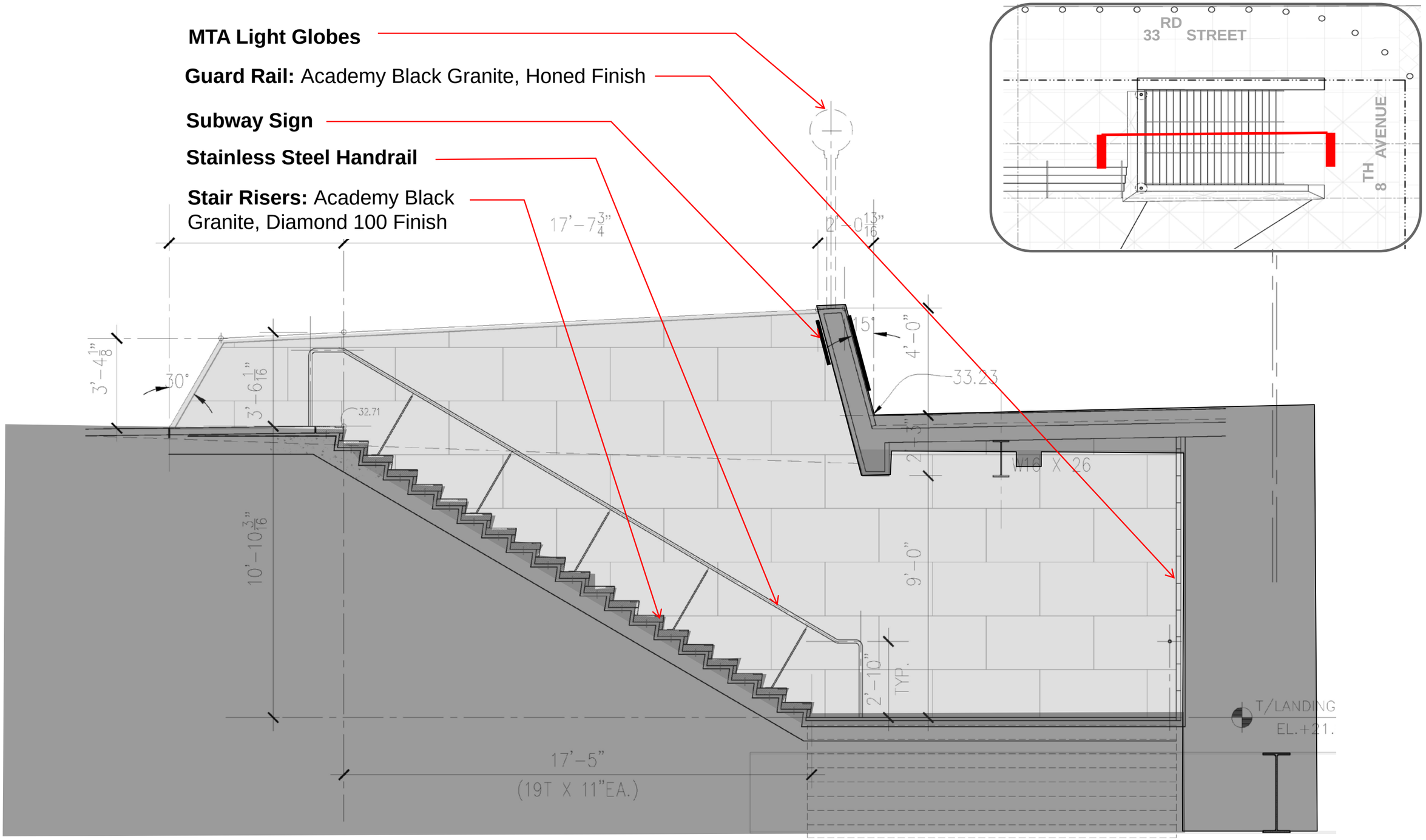
8th Ave and 33rd Street Entrance – Subway Entrance