

2 B12 ENVELOPE
ABOVE BASE
1/64" = 1'-0"

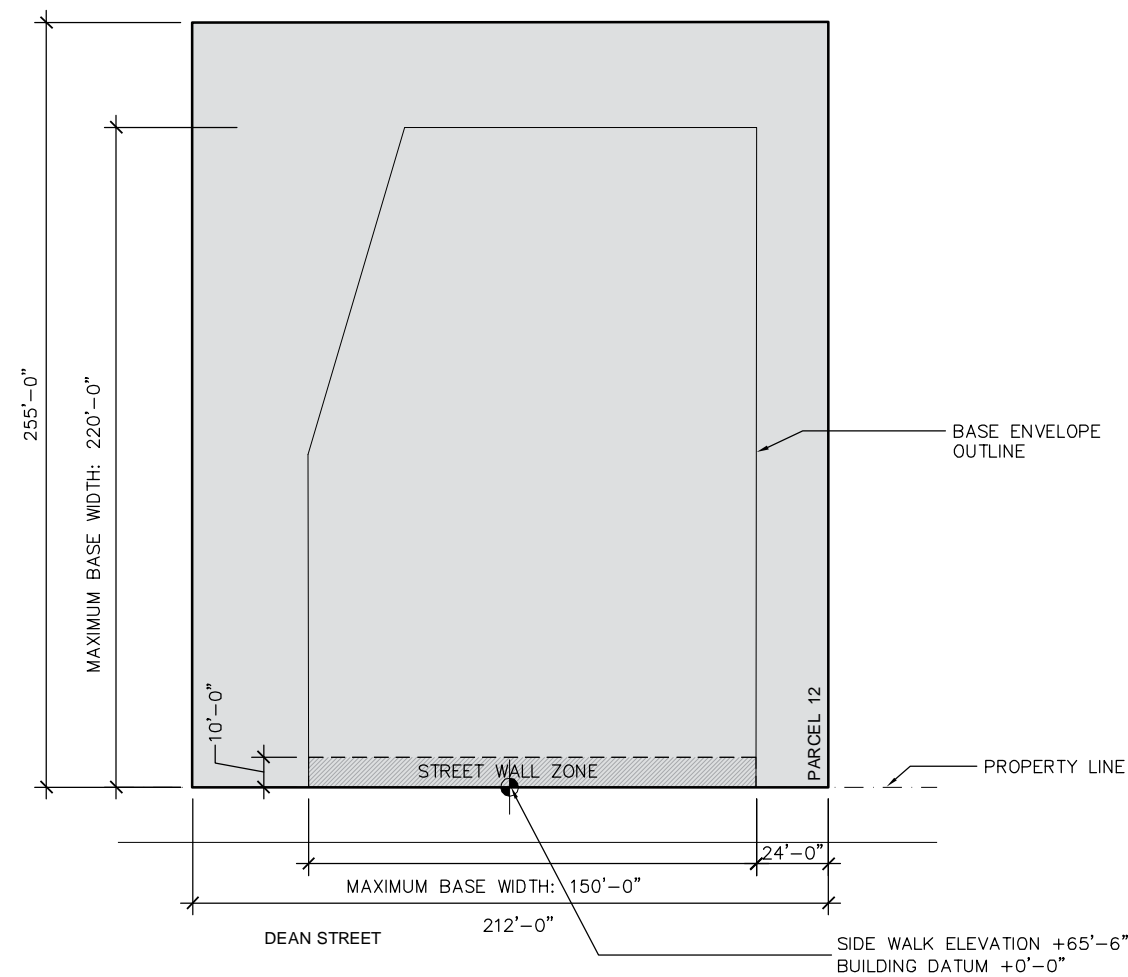

1 B12 ENVELOPE
PLAN @ GRADE
1/64" = 1'-0"

ADDITIONAL NOTES:

- 1) TOTAL PARCEL 12 AREA: 54,731 sqft
MAX. LOT COVERAGE: 21,892 sqft (40%)
- 2) MIN. AREA OF OPEN SPACE IN
PARCEL: 32,839 sqft (60%)
- 3) WINGS OF BUILDINGS SHALL MAINTAIN
MIN. 60' FROM EACH OTHER.
- 4) A MINIMUM OF 70% OF THE DEAN
STREET BUILDING STREET WALL SHALL
BE LOCATED WITHIN THE STREET WALL
ZONE AT A MINIMUM HEIGHT OF 60
FEET AND A MAXIMUM HEIGHT OF THE
MAXIMUM BUILDING BASE HEIGHT.
- 5) DEVELOPMENT ENVELOPE. ALL
PORTIONS OF BUILDING B12 SHALL FIT
WITHIN THE PARCEL 12 DEVELOPMENT
ENVELOPE DIAGRAMS, PROVIDED THAT
ELEMENTS COMPRISING IN THE
AGGREGATE NO MORE THAN 25% OF
THE SURFACE AREA OF ANY FACADE
OF THE BUILDING BASE, BUILDING
SHOULDER, OR BUILDING UPPER
PORTION RESPECTIVELY MAY PROJECT
UP TO FIVE FEET BEYOND SUCH
DEVELOPMENT ENVELOPE.
- 6) BUILDING B12 SHALL INCORPORATE A
DISTINCTIVE ARCHITECTURAL FEATURE
ON THE REAR BUILDING FACADE IN
ACCORDANCE WITH THE PARCEL
DESIGN GUIDE LINES.
- 7) BUILDING B12 SHALL INCORPORATE
SET BACKS, SIDE SET BACKS AND
ARCHITECTURAL BREAKS IN
ACCORDANCE WITH THE PARCEL
DESIGN GUIDELINES.

GEHRY ARCHITECTS
NEW YORK, P.C.
ARCHITECT

12541 BEATRICE STREET, LOS ANGELES, CALIFORNIA 90066
TEL: 310-482-3000 FAX: 310-482-3006

BUILDING B12
ENVELOPE PLAN DIAGRAMS

Brooklyn Arena and Atlantic Yards

PROJECT NO.: 2003-021 DATE: NOVEMBER 06 2006 SCALE: 1/64"=1'-0"

SK NO.

SK-
1924

© 2003, 2004, 2006
GEHRY ARCHITECTS NEW YORK, P.C.
ALL RIGHTS RESERVED

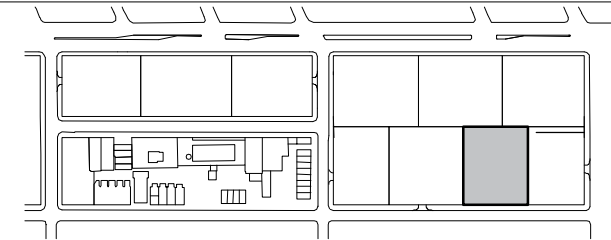

ADDITIONAL NOTES:

- 1) TOTAL PARCEL 12 AREA: 54,731 sqft
MAX. LOT COVERAGE: 21,892 sqft (40%)
- 2) MIN. AREA OF OPEN SPACE IN
PARCEL: 32,839 sqft (60%)
- 3) WINGS OF BUILDINGS SHALL MAINTAIN
MIN. 60' FROM EACH OTHER.
- 4) A MINIMUM OF 70% OF THE DEAN
STREET BUILDING STREET WALL SHALL
BE LOCATED WITHIN THE STREET WALL
ZONE AT A MINIMUM HEIGHT OF 60
FEET AND A MAXIMUM HEIGHT OF THE
MAXIMUM BUILDING BASE HEIGHT.
- 5) DEVELOPMENT ENVELOPE. ALL
PORTIONS OF BUILDING B12 SHALL FIT
WITHIN THE PARCEL 12 DEVELOPMENT
ENVELOPE DIAGRAMS, PROVIDED THAT
ELEMENTS COMPRISING IN THE
AGGREGATE NO MORE THAN 25% OF
THE SURFACE AREA OF ANY FACADE
OF THE BUILDING BASE, BUILDING
SHOULDER, OR BUILDING UPPER
PORTION RESPECTIVELY MAY PROJECT
UP TO FIVE FEET BEYOND SUCH
DEVELOPMENT ENVELOPE.
- 6) BUILDING B12 SHALL INCORPORATE A
DISTINCTIVE ARCHITECTURAL FEATURE
ON THE REAR BUILDING FACADE IN
ACCORDANCE WITH THE PARCEL
DESIGN GUIDE LINES.
- 7) BUILDING B12 SHALL INCORPORATE
SET BACKS, SIDE SET BACKS AND
ARCHITECTURAL BREAKS IN
ACCORDANCE WITH THE PARCEL
DESIGN GUIDELINES.

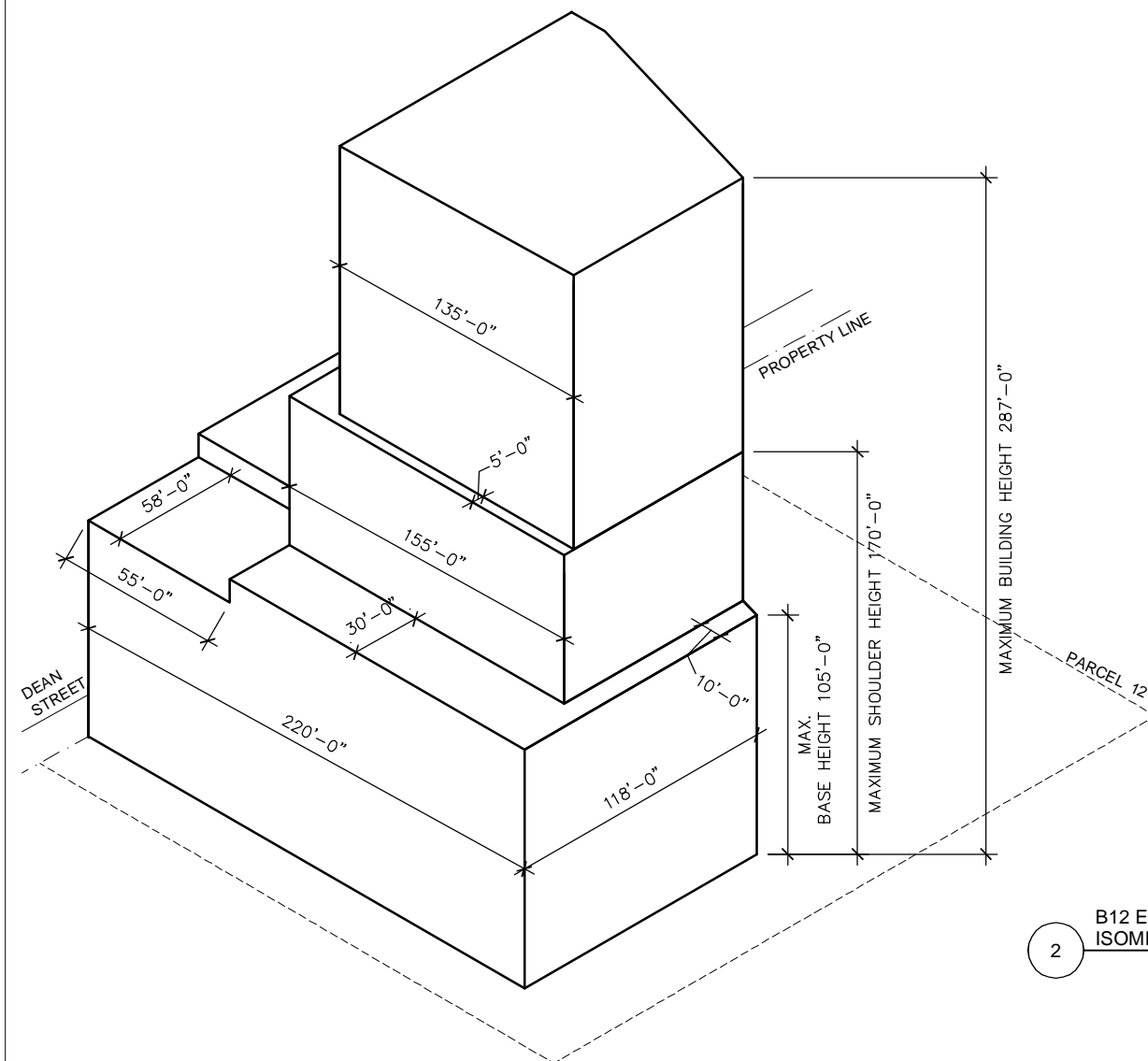

2 B12 ENVELOPE
ISOMETRIC VIEW

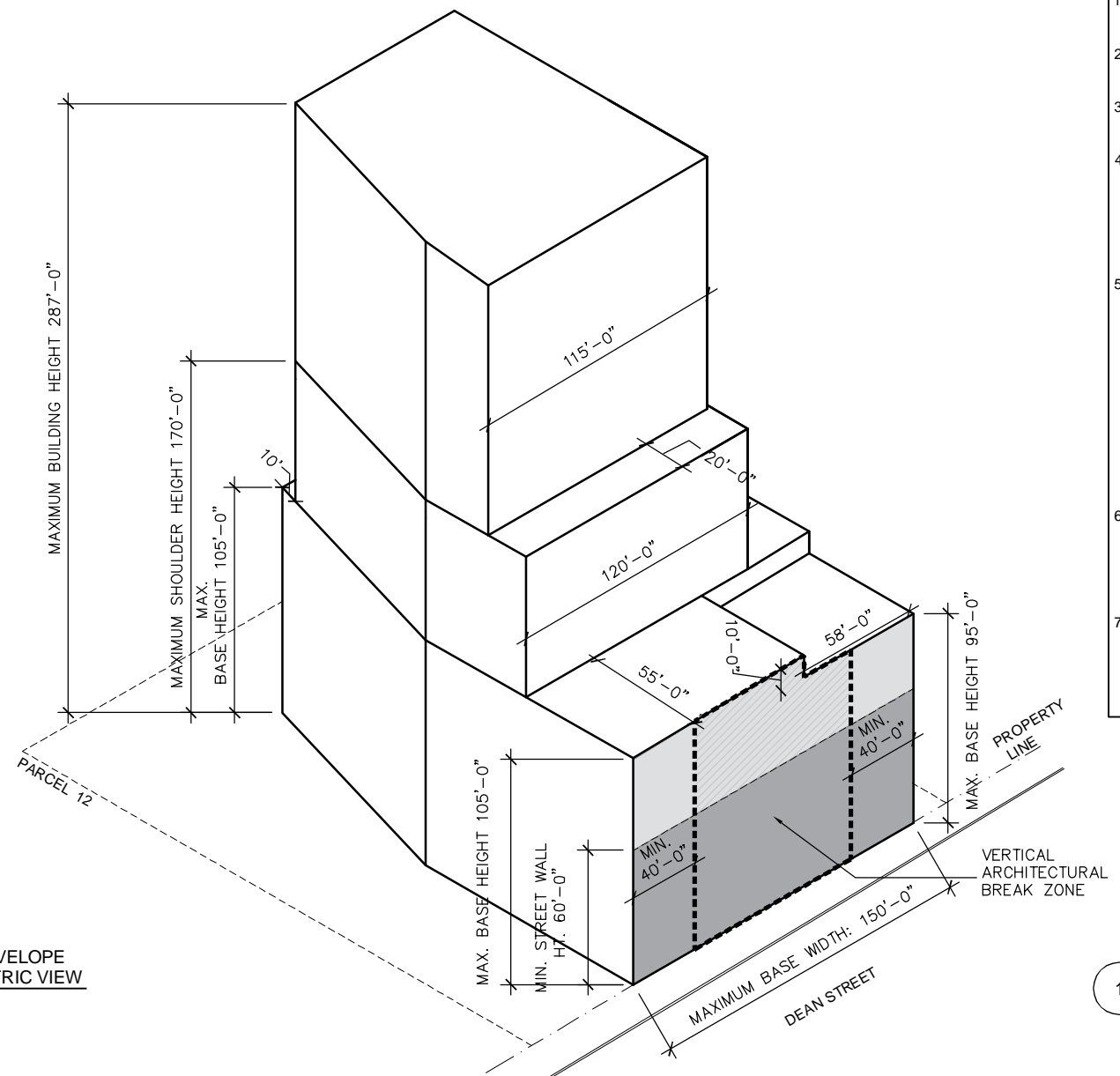

1 B12 ENVELOPE
ISOMETRIC VIEW

**GEHRY ARCHITECTS
NEW YORK, P.C.
ARCHITECT**

12541 BEATRICE STREET, LOS ANGELES, CALIFORNIA 90066
TEL: 310-482-3000 FAX: 310-482-3006

**BUILDING B12
ENVELOPE ISOMETRICS**

Brooklyn Arena and Atlantic Yards
PROJECT NO.: 2003-021 DATE: NOVEMBER 06 2006 SCALE: N.T.S.

SK NO.

**SK-
1925**

© 2003, 2004, 2005
GEHRY ARCHITECTS NEW YORK, P.C.
ALL RIGHTS RESERVED

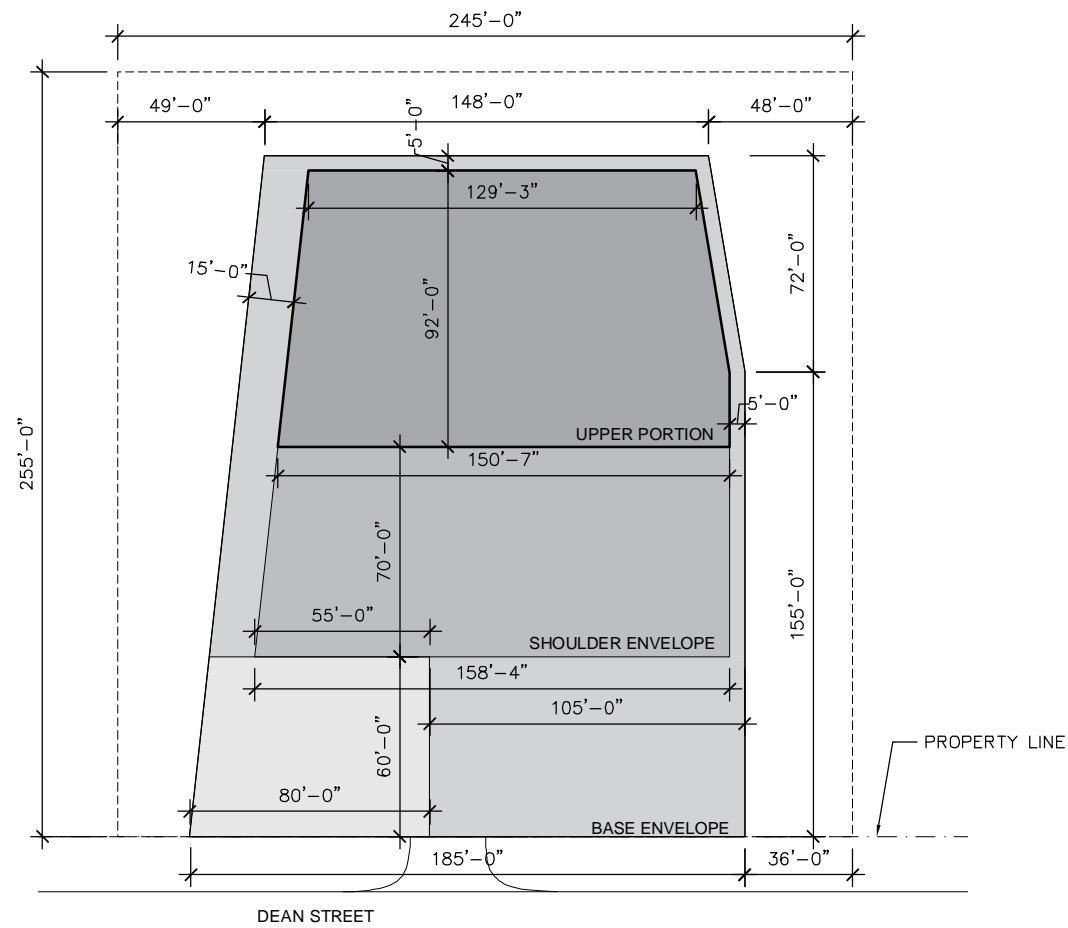
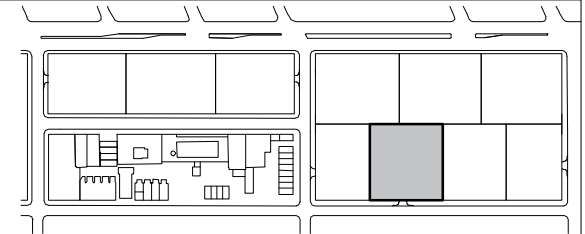

2 B13 ENVELOPE
ABOVE BASE
1/64" = 1'-0"

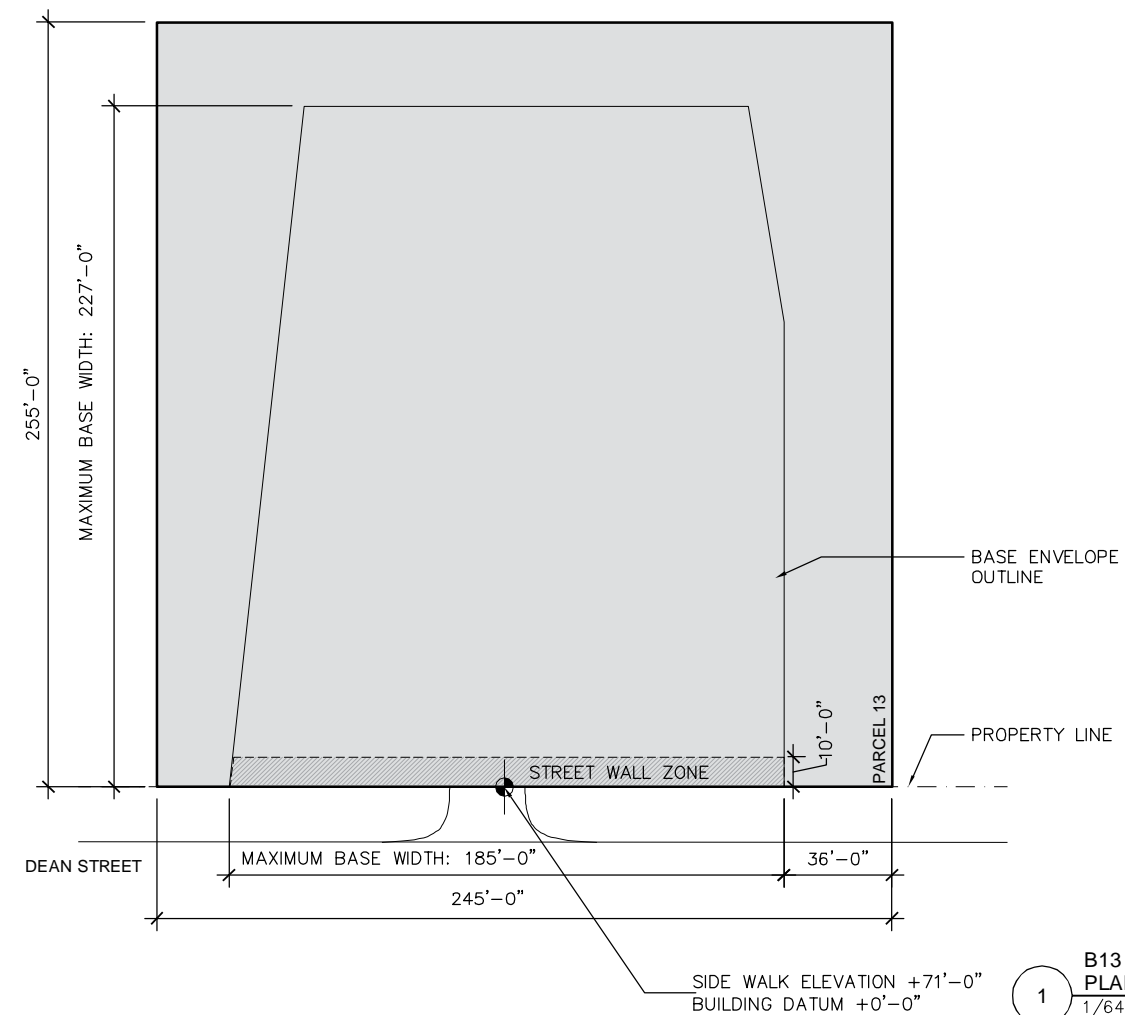

1 B13 STREET WALL
PLAN @ GRADE
1/64" = 1'-0"

ADDITIONAL NOTES:

- 1) TOTAL PARCEL13 AREA: 62,475 sqft
MAX. LOT COVERAGE: 24,990 sqft (40%)
- 2) MIN. AREA OF OPEN SPACE IN
PARCEL: 37,485 sqft (60%)
- 3) WINGS OF BUILDINGS SHALL
MAINTAIN MIN. 60' FROM EACH OTHER.
- 4) A MINIMUM OF 70% OF THE DEAN
STREET BUILDING BASE STREET
WALL SHALL BE LOCATED WITHIN THE
STREET WALL ZONE AT A MINIMUM
HEIGHT OF 60 FEET AND A MAXIMUM
HEIGHT OF THE MAXIMUM BUILDING
BASE HEIGHT.
- 5) DEVELOPMENT ENVELOPE. ALL
PORTIONS OF BUILDING B13 SHALL
FIT WITHIN THE PARCEL 13
DEVELOPMENT ENVELOPE DIAGRAMS,
PROVIDED THAT ELEMENTS
COMPRISING IN THE AGGREGATE NO
MORE THAN 25% OF THE SURFACE
AREA OF ANY FACADE OF THE
BUILDING BASE, BUILDING SHOULDER,
OR BUILDING UPPER PORTION
RESPECTIVELY MAY PROJECT UP TO
FIVE FEET BEYOND SUCH
DEVELOPMENT ENVELOPE.
- 6) BUILDING B13 SHALL INCORPORATE A
DISTINCTIVE ARCHITECTURAL
FEATURE ON THE REAR BUILDING
FACADE IN ACCORDANCE WITH THE
PARCEL DESIGN GUIDELINES.
- 7) BUILDING B13 SHALL INCORPORATE
SETBACKS, SIDE SETBACKS AND
ARCHITECTURAL BREAKS IN
ACCORDANCE WITH THE PARCEL
DESIGN GUIDELINES.

GEHRY ARCHITECTS
NEW YORK, P.C.
ARCHITECT

12541 BEATRICE STREET, LOS ANGELES, CALIFORNIA 90066
TEL: 310-482-3000 FAX: 310-482-3006

BUILDING B13
ENVELOPE PLAN DIAGRAMS

Brooklyn Arena and Atlantic Yards

PROJECT NO.: 2003-021 DATE: NOVEMBER 06 2006 SCALE: 1/64=1'-0"

SK NO.

SK-
1926

© 2003, 2004, 2005
GEHRY ARCHITECTS NEW YORK, P.C.
ALL RIGHTS RESERVED

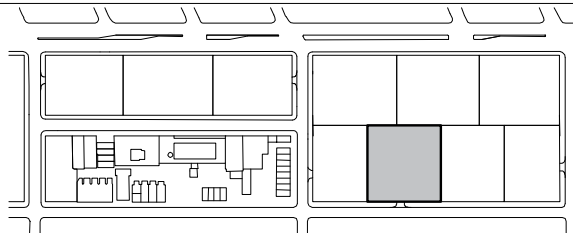

- ADDITIONAL NOTES:**
- 1) TOTAL PARCEL13 AREA: 62,475 sqft
MAX. LOT COVERAGE: 24,990 sqft (40%)
 - 2) MIN. AREA OF OPEN SPACE IN PARCEL: 37,485 sqft (60%)
 - 3) WINGS OF BUILDINGS SHALL MAINTAIN MIN. 60' FROM EACH OTHER.
 - 4) A MINIMUM OF 70% OF THE DEAN STREET BUILDING BASE STREET WALL SHALL BE LOCATED WITHIN THE STREET WALL ZONE AT A MINIMUM HEIGHT OF 60 FEET AND A MAXIMUM HEIGHT OF THE MAXIMUM BUILDING BASE HEIGHT.
 - 5) DEVELOPMENT ENVELOPE. ALL PORTIONS OF BUILDING B13 SHALL FIT WITHIN THE PARCEL 13 DEVELOPMENT ENVELOPE DIAGRAMS, PROVIDED THAT ELEMENTS COMPRISING IN THE AGGREGATE NO MORE THAN 25% OF THE SURFACE AREA OF ANY FACADE OF THE BUILDING BASE, BUILDING SHOULDER, OR BUILDING UPPER PORTION RESPECTIVELY MAY PROJECT UP TO FIVE FEET BEYOND SUCH DEVELOPMENT ENVELOPE.
 - 6) BUILDING B13 SHALL INCORPORATE A DISTINCTIVE ARCHITECTURAL FEATURE ON THE REAR BUILDING FACADE IN ACCORDANCE WITH THE PARCEL DESIGN GUIDELINES.
 - 7) BUILDING B13 SHALL INCORPORATE SETBACKS, SIDE SETBACKS AND ARCHITECTURAL BREAKS IN ACCORDANCE WITH THE PARCEL DESIGN GUIDELINES.

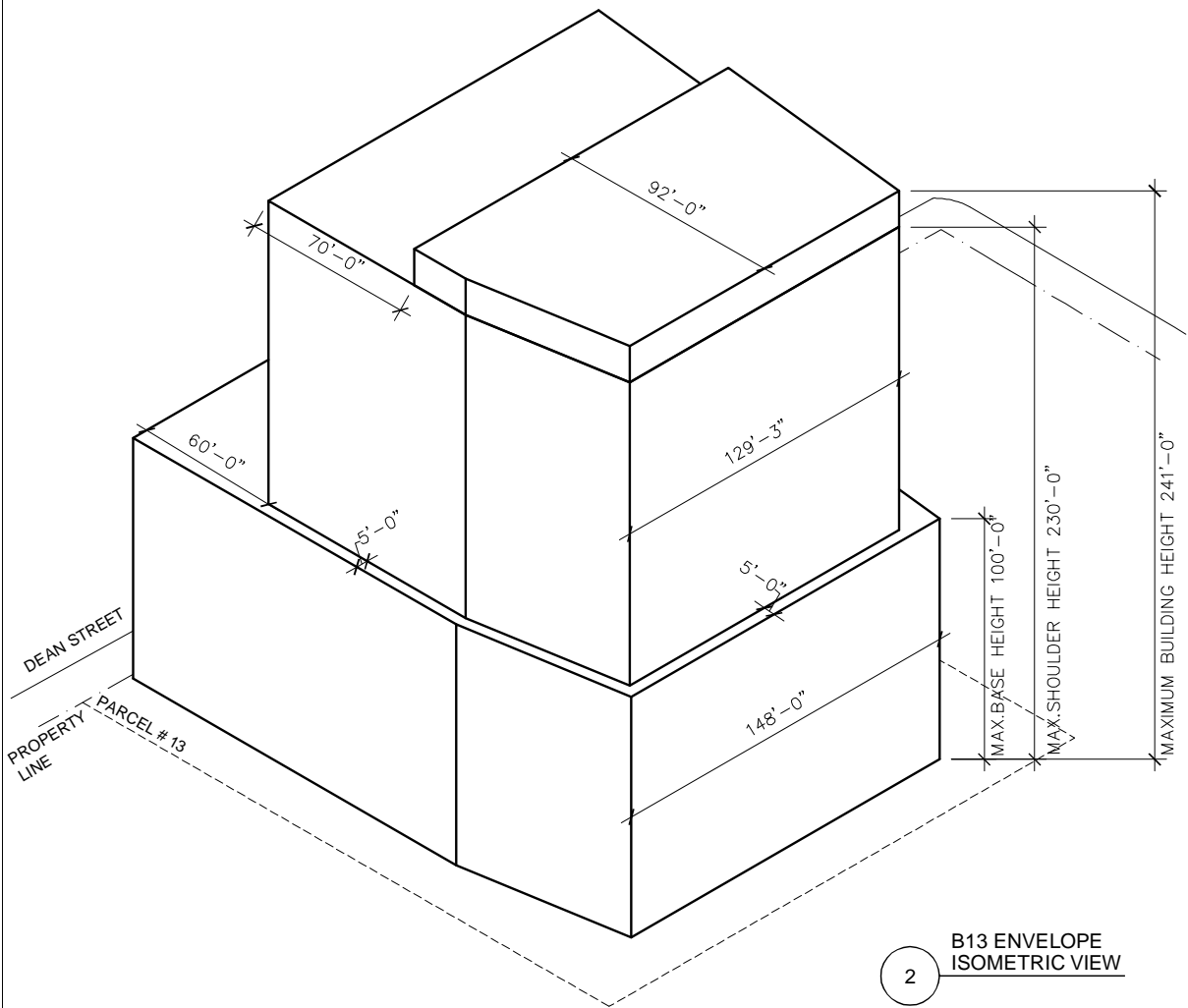

2 B13 ENVELOPE ISOMETRIC VIEW

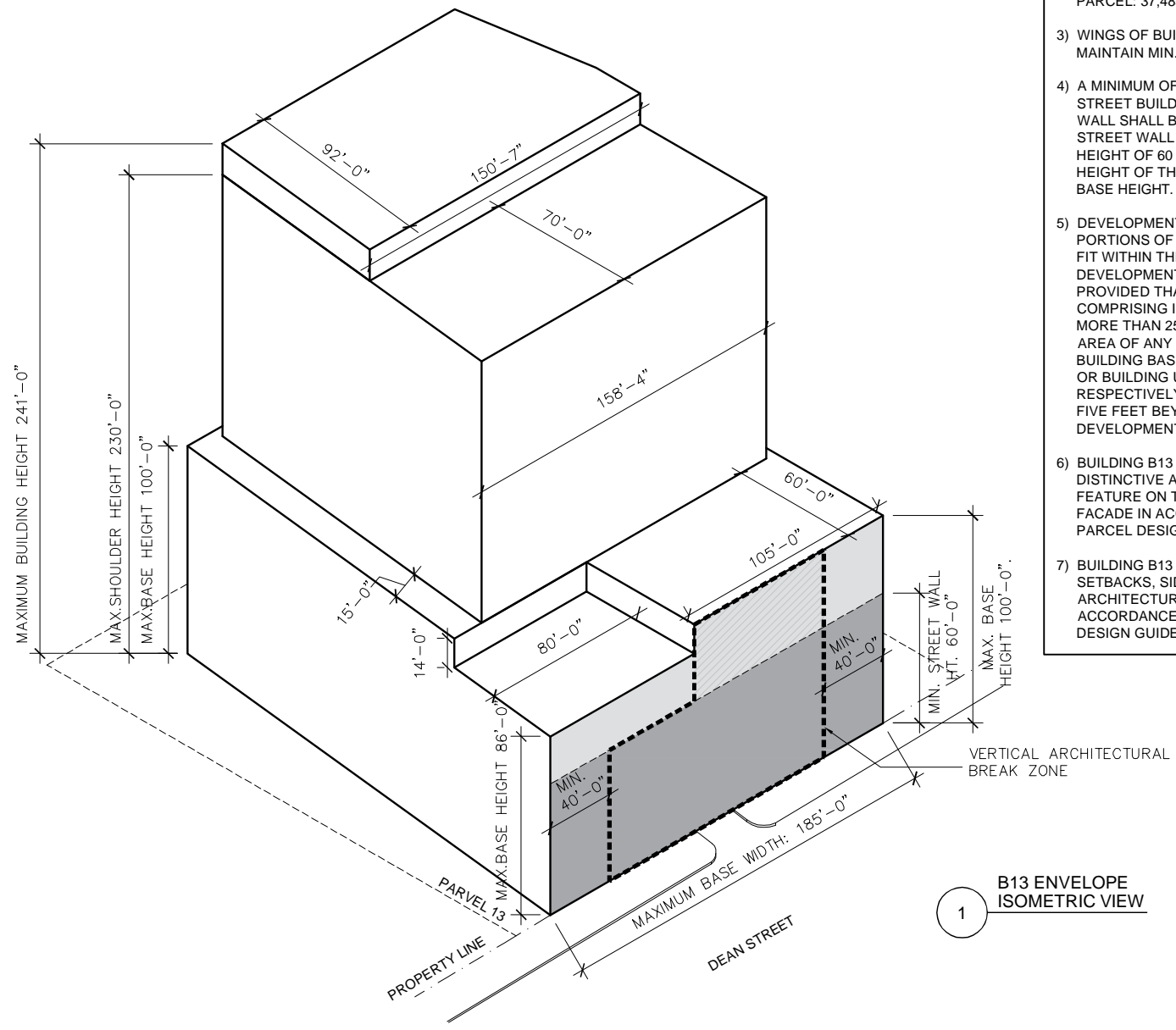

1 B13 ENVELOPE ISOMETRIC VIEW

GEHRY ARCHITECTS NEW YORK, P.C. ARCHITECT 12541 BEATRICE STREET, LOS ANGELES, CALIFORNIA 90066 TEL: 310-482-3000 FAX: 310-482-3006	BUILDING B13 ENVELOPE ISOMETRICS	SK NO. SK-1927 <small>© 2003, 2004, 2005 GEHRY ARCHITECTS NEW YORK, P.C. ALL RIGHTS RESERVED</small>
	Brooklyn Arena and Atlantic Yards PROJECT NO.: 2003-021 DATE: NOVEMBER 06 2006 SCALE: N.T.S.	

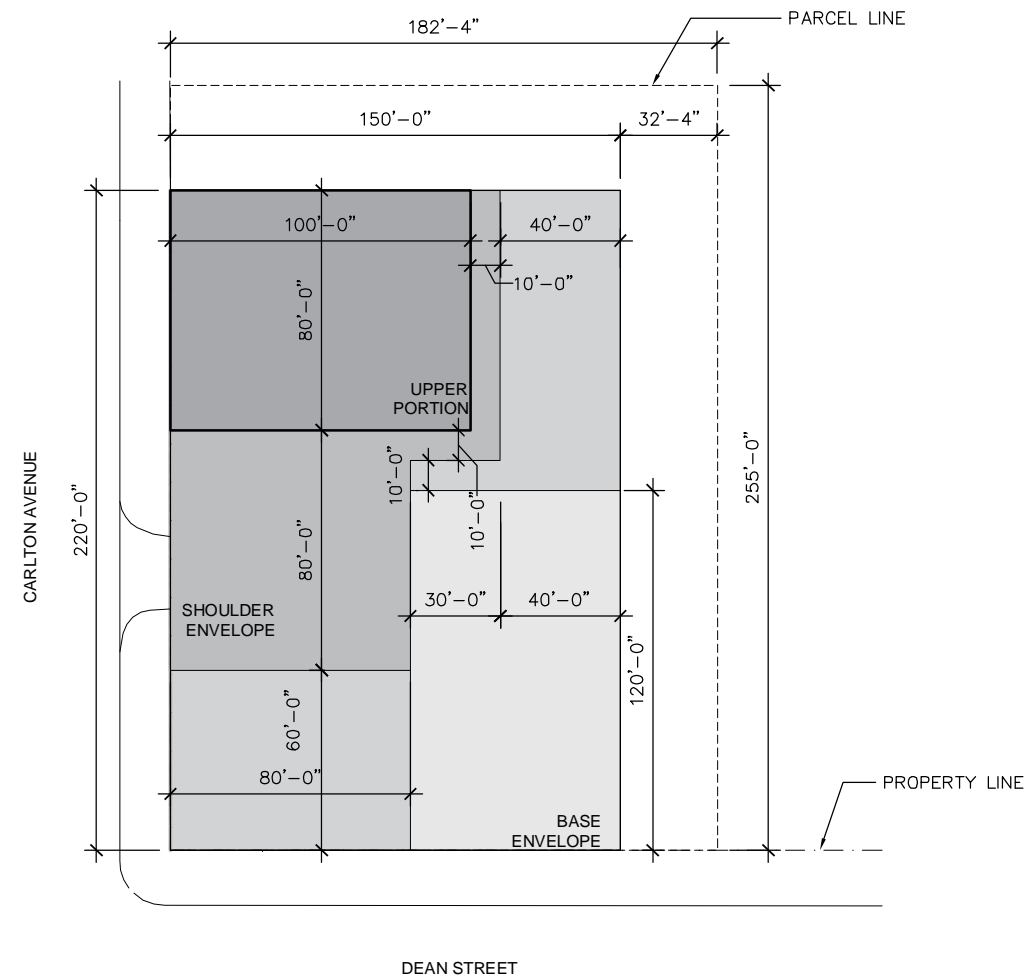
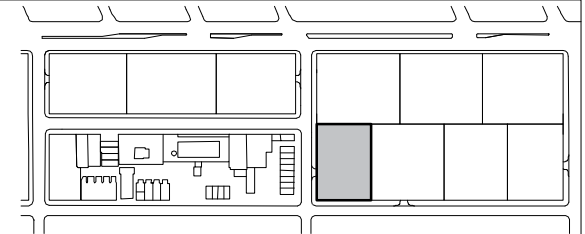

2 B14 ENVELOPE
ABOVE BASE
1/64" = 1'-0"

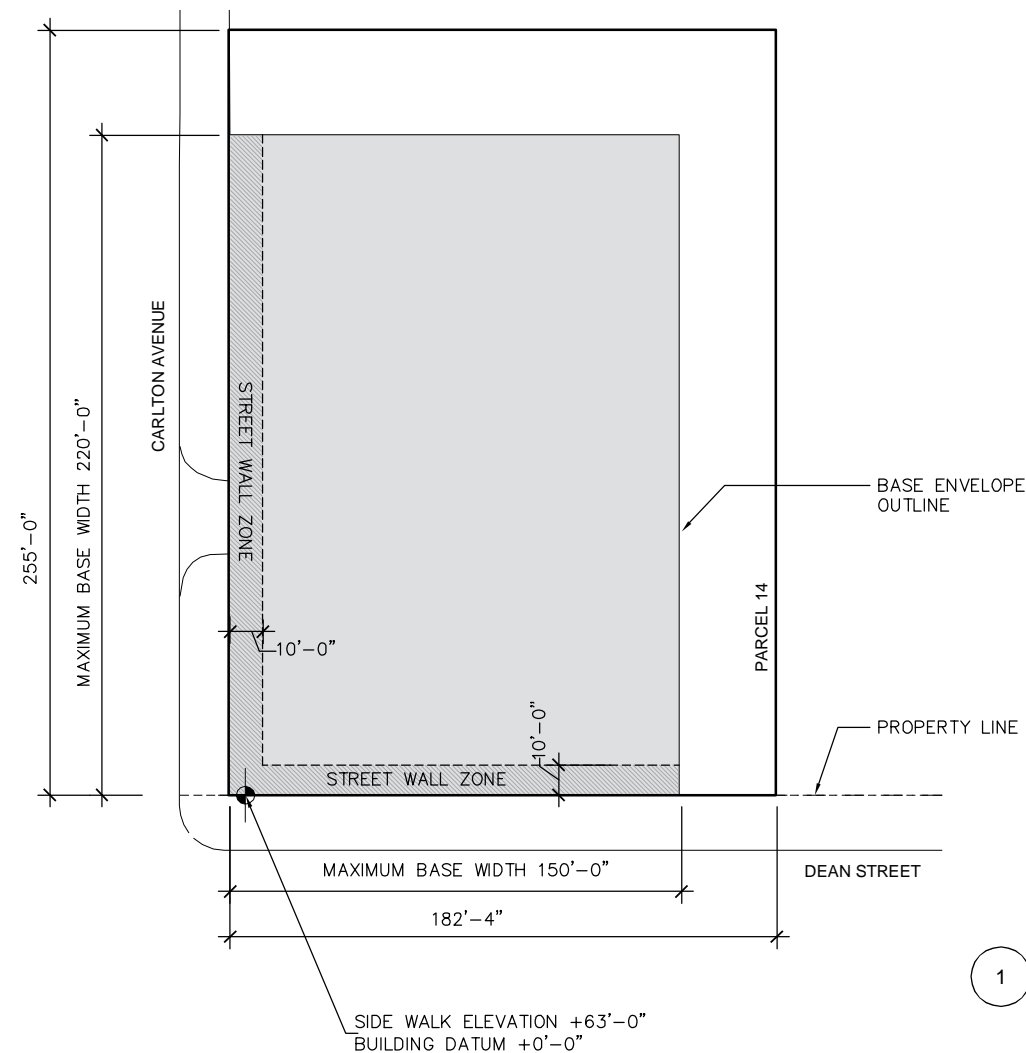

1 B14 STREET WALL
PLAN @ GRADE
1/64" = 1'-0"

ADDITIONAL NOTES:

- 1) TOTAL PARCEL 14 AREA: 46,665 sqft
MAX. LOT COVERAGE: 23,332 sqft (50%)
- 2) MIN. AREA OF OPEN SPACE IN
PARCEL: 23,333 sqft (50%)
- 3) WINGS OF BUILDINGS SHALL MAINTAIN
MIN. 60' FROM EACH OTHER.
- 4) A MINIMUM OF 70% OF THE DEAN
STREET BUILDING BASE STREET WALL
SHALL BE LOCATED THE STREET
WALL ZONE AT A MINIMUM HEIGHT OF
60 FEET AND A MAXIMUM HEIGHT OF
THE MAXIMUM BUILDING BASE
HEIGHT.
- 5) DEVELOPMENT ENVELOPE. ALL
PORTIONS OF BUILDING B14 SHALL FIT
WITHIN THE PARCEL 14
DEVELOPMENT ENVELOPE DIAGRAMS,
PROVIDED THAT ELEMENTS
COMPRISING IN THE AGGREGATE NO
MORE THAN 25% OF THE SURFACE
AREA OF ANY FACADE OF THE
BUILDING BASE, BUILDING SHOULDER,
OR BUILDING UPPER PORTION
RESPECTIVELY MAY PROJECT UP TO
FIVE FEET BEYOND SUCH
DEVELOPMENT ENVELOPE.
- 6) A MINIMUM OF 50% OF THE CARLTON
AVENUE BUILDING BASE STREET
WALL SHALL BE LOCATED WITHIN THE
STREET WALL ZONE AT A MINIMUM
HEIGHT OF 60 FEET AND A MAXIMUM
HEIGHT OF THE MAXIMUM BUILDING
BASE HEIGHT.
- 7) BUILDING B14 SHALL INCORPORATE
SET BACKS, SIDE SET BACKS AND
ARCHITECTURAL BREAKS IN
ACCORDANCE WITH THE PARCEL
DESIGN GUIDELINES.

GEHRY ARCHITECTS
NEW YORK, P.C.
ARCHITECT

12541 BEATRICE STREET, LOS ANGELES, CALIFORNIA 90066
TEL: 310-482-3000 FAX: 310-482-3006

BUILDING B14
ENVELOPE PLAN DIAGRAMS

Brooklyn Arena and Atlantic Yards

PROJECT NO.: 2003-021 DATE: NOVEMBER 06 2006 SCALE: 1/64"=1'-0"

SK NO.

SK-
1928

© 2003, 2004, 2006
GEHRY ARCHITECTS NEW YORK, P.C.
ALL RIGHTS RESERVED

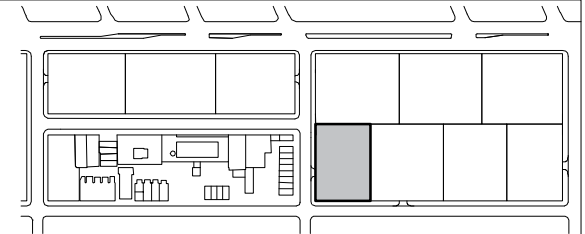

ADDITIONAL NOTES:

- 1) TOTAL PARCEL 14 AREA: 46,665 sqft
MAX. LOT COVERAGE: 23,332 sqft (50%)
- 2) MIN. AREA OF OPEN SPACE IN
PARCEL: 23,333 sqft (50%)
- 3) WINGS OF BUILDINGS SHALL MAINTAIN
MIN. 60' FROM EACH OTHER.
- 4) A MINIMUM OF 70% OF THE DEAN
STREET BUILDING BASE STREET WALL
SHALL BE LOCATED THE STREET
WALL ZONE AT A MINIMUM HEIGHT OF
60 FEET AND A MAXIMUM HEIGHT OF
THE MAXIMUM BUILDING BASE
HEIGHT.
- 5) DEVELOPMENT ENVELOPE. ALL
PORTIONS OF BUILDING B14 SHALL FIT
WITHIN THE PARCEL 14
DEVELOPMENT ENVELOPE DIAGRAMS,
PROVIDED THAT ELEMENTS
COMPRISING IN THE AGGREGATE NO
MORE THAN 25% OF THE SURFACE
AREA OF ANY FACADE OF THE
BUILDING BASE, BUILDING SHOULDER,
OR BUILDING UPPER PORTION
RESPECTIVELY MAY PROJECT UP TO
FIVE FEET BEYOND SUCH
DEVELOPMENT ENVELOPE.
- 6) A MINIMUM OF 50% OF THE CARLTON
AVENUE BUILDING BASE STREET
WALL SHALL BE LOCATED WITHIN THE
STREET WALL ZONE AT A MINIMUM
HEIGHT OF 60 FEET AND A MAXIMUM
HEIGHT OF THE MAXIMUM BUILDING
BASE HEIGHT.
- 7) BUILDING B14 SHALL INCORPORATE
SET BACKS, SIDE SET BACKS AND
ARCHITECTURAL BREAKS IN
ACCORDANCE WITH THE PARCEL
DESIGN GUIDELINES.

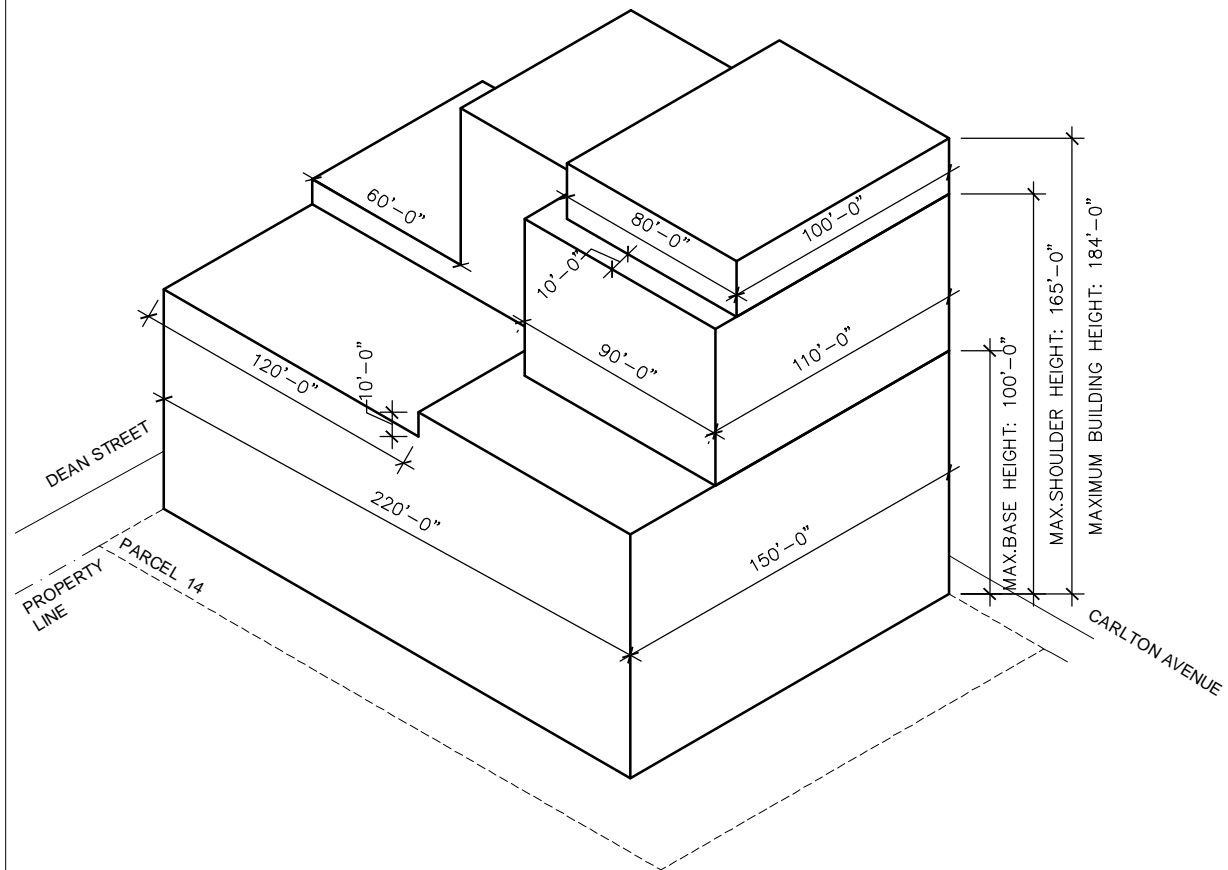

2 B14 ENVELOPE
ISOMETRIC VIEW

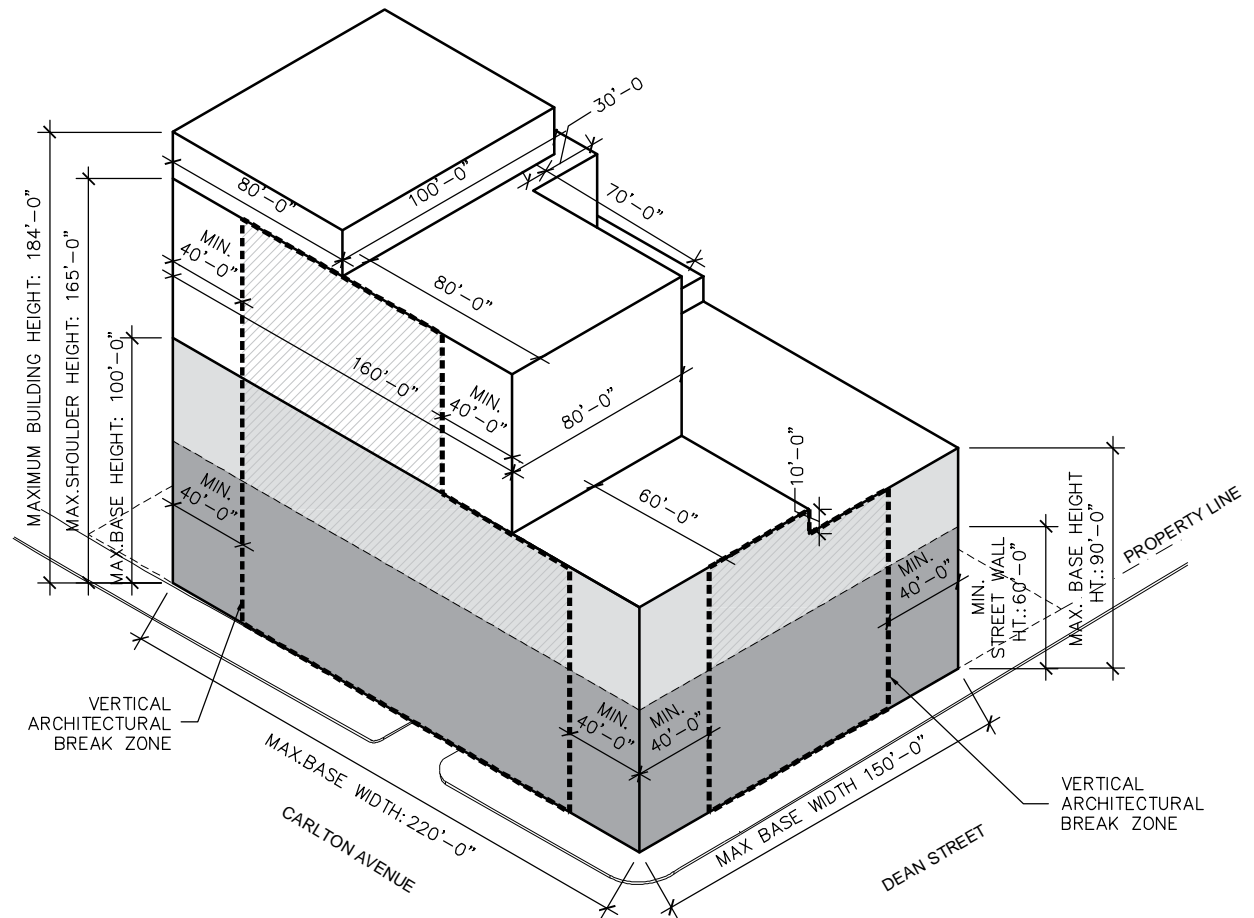

1 B14 ENVELOPE
ISOMETRIC VIEW

**GEHRY ARCHITECTS
NEW YORK, P.C.
ARCHITECT**

12541 BEATRICE STREET, LOS ANGELES, CALIFORNIA 90066
TEL: 310-482-3000 FAX: 310-482-3006

**BUILDING B14
ENVELOPE ISOMETRICS**

Brooklyn Arena and Atlantic Yards
PROJECT NO.: 2003-021 DATE: NOVEMBER 06 2006 SCALE: N.T.S.

SK NO.

**SK-
1929**

© 2003, 2004, 2006
GEHRY ARCHITECTS NEW YORK, P.C.
ALL RIGHTS RESERVED

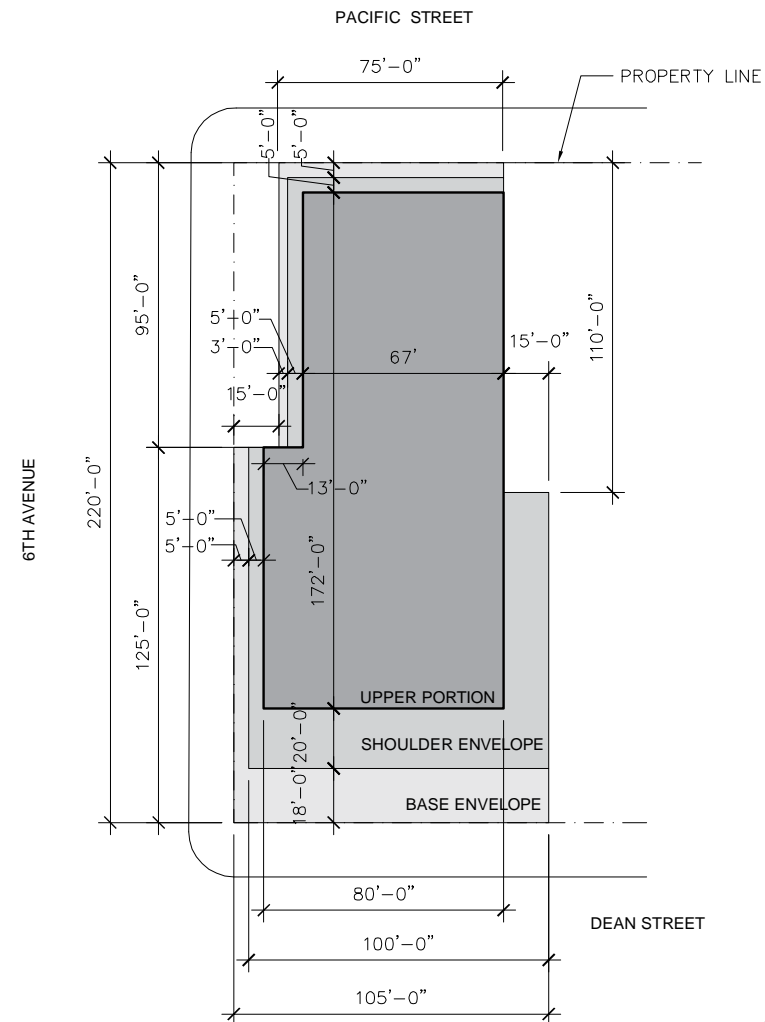
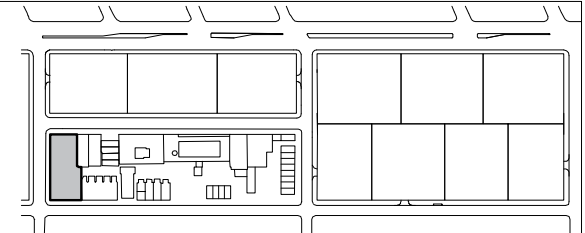

2 B15 ENVELOPE
ABOVE BASE
1/64" = 1'-0"

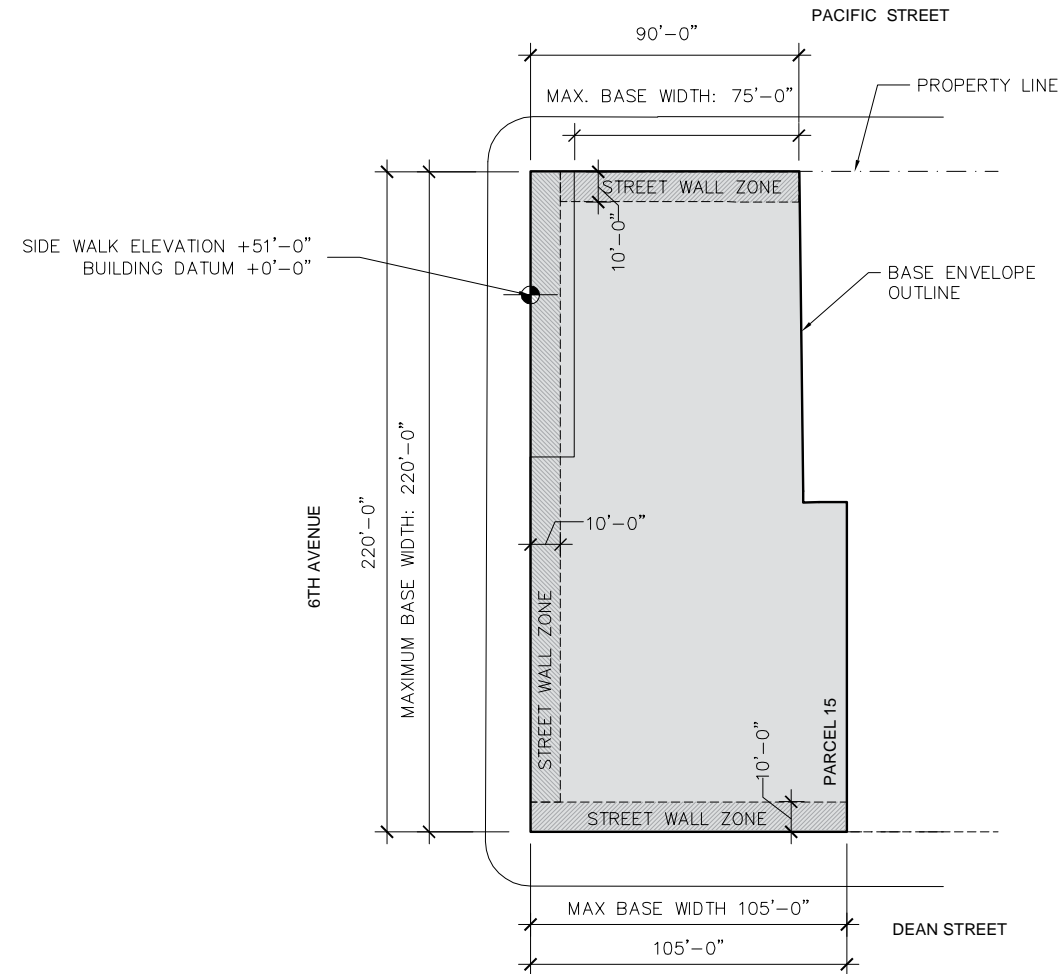

1 B15 STREET WALL
PLAN @ GRADE
1/64" = 1'-0"

ADDITIONAL NOTES:

- 1) TOTAL PARCEL 15 AREA: 21,600 sqft
MAX. LOT COVERAGE: 17,280 sqft (80%)
- 2) MIN. AREA OF OPEN SPACE IN
PARCEL: 4,320 sqft (20%)
- 3) WINGS OF BUILDINGS SHALL
MAINTAIN MIN. 60' FROM EACH OTHER.
- 4) A MINIMUM OF 70% OF THE DEAN
STREET BUILDING STREET WALL
SHALL BE LOCATED WITHIN THE
STREET WALL ZONE AT A MINIMUM
HEIGHT OF 60 FEET AND A MAXIMUM
HEIGHT OF THE MAXIMUM BUILDING
BASE HEIGHT.
- 5) DEVELOPMENT ENVELOPE. ALL
PORTIONS OF BUILDING B15 SHALL
FIT WITHIN THE PARCEL 15
DEVELOPMENT ENVELOPE DIAGRAMS,
PROVIDED THAT ELEMENTS
COMPRISING IN THE AGGREGATE NO
MORE THAN 25% OF THE SURFACE
AREA OF ANY FACADE OF THE
BUILDING BASE, BUILDING SHOULDER,
OR BUILDING UPPER PORTION
RESPECTIVELY MAY PROJECT UP TO
FIVE FEET BEYOND SUCH
DEVELOPMENT ENVELOPE.
- 6) A MINIMUM OF 50% OF THE CARLTON
AVENUE BUILDING FAÇADE SHALL BE
LOCATED WITHIN THE STREET WALL
ZONE AT A MINIMUM HEIGHT OF 60
FEET AND A MAXIMUM HEIGHT OF THE
MAXIMUM BUILDING BASE HEIGHT.
- 7) BUILDING B15 SHALL INCORPORATE
SET BACKS, SIDE SET BACKS AND
ARCHITECTURAL BREAKS IN
ACCORDANCE WITH THE PARCEL
DESIGN GUIDELINES.

GEHRY ARCHITECTS
NEW YORK, P.C.
ARCHITECT

12541 BEATRICE STREET, LOS ANGELES, CALIFORNIA 90066
TEL: 310-482-3000 FAX: 310-482-3006

BUILDING B15
ENVELOPE PLAN DIAGRAMS

Brooklyn Arena and Atlantic Yards

PROJECT NO.: 2003-021 DATE: NOVEMBER 06 2006 SCALE: 1/64=1'-0"

SK NO.

SK-
1930

© 2003, 2004, 2006
GEHRY ARCHITECTS NEW YORK, P.C.
ALL RIGHTS RESERVED

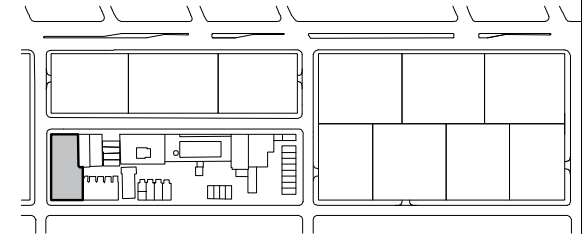

- ADDITIONAL NOTES:**
- 1) TOTAL PARCEL 15 AREA: 21,600 sqft
MAX. LOT COVERAGE: 17,280 sqft (80%)
 - 2) MIN. AREA OF OPEN SPACE IN
PARCEL: 4,320 sqft (20%)
 - 3) WINGS OF BUILDINGS SHALL
MAINTAIN MIN. 60' FROM EACH OTHER.
 - 4) A MINIMUM OF 70% OF THE DEAN
STREET BUILDING STREET WALL
SHALL BE LOCATED WITHIN THE
STREET WALL ZONE AT A MINIMUM
HEIGHT OF 60 FEET AND A MAXIMUM
HEIGHT OF THE MAXIMUM BUILDING
BASE HEIGHT.
 - 5) DEVELOPMENT ENVELOPE. ALL
PORTIONS OF BUILDING B15 SHALL
FIT WITHIN THE PARCEL 15
DEVELOPMENT ENVELOPE DIAGRAMS,
PROVIDED THAT ELEMENTS
COMPRISING IN THE AGGREGATE NO
MORE THAN 25% OF THE SURFACE
AREA OF ANY FACADE OF THE
BUILDING BASE, BUILDING SHOULDER,
OR BUILDING UPPER PORTION
RESPECTIVELY MAY PROJECT UP TO
FIVE FEET BEYOND SUCH
DEVELOPMENT ENVELOPE.
 - 6) A MINIMUM OF 50% OF THE CARLTON
AVENUE BUILDING FAÇADE SHALL BE
LOCATED WITHIN THE STREET WALL
ZONE AT A MINIMUM HEIGHT OF 60
FEET AND A MAXIMUM HEIGHT OF THE
MAXIMUM BUILDING BASE HEIGHT.
 - 7) BUILDING B15 SHALL INCORPORATE
SET BACKS, SIDE SET BACKS AND
ARCHITECTURAL BREAKS IN
ACCORDANCE WITH THE PARCEL
DESIGN GUIDELINES.

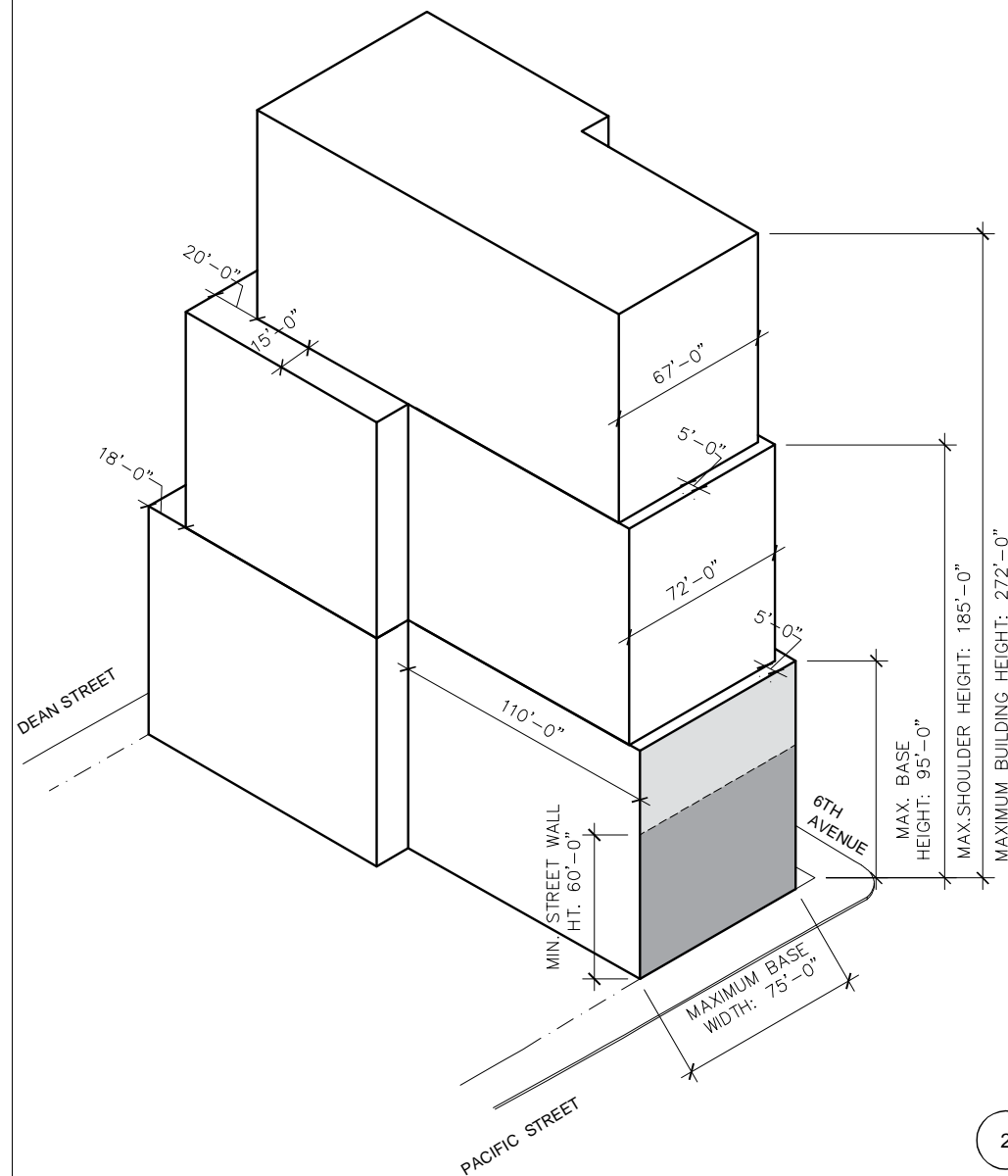

2 B15 ENVELOPE
ISOMETRIC VIEW

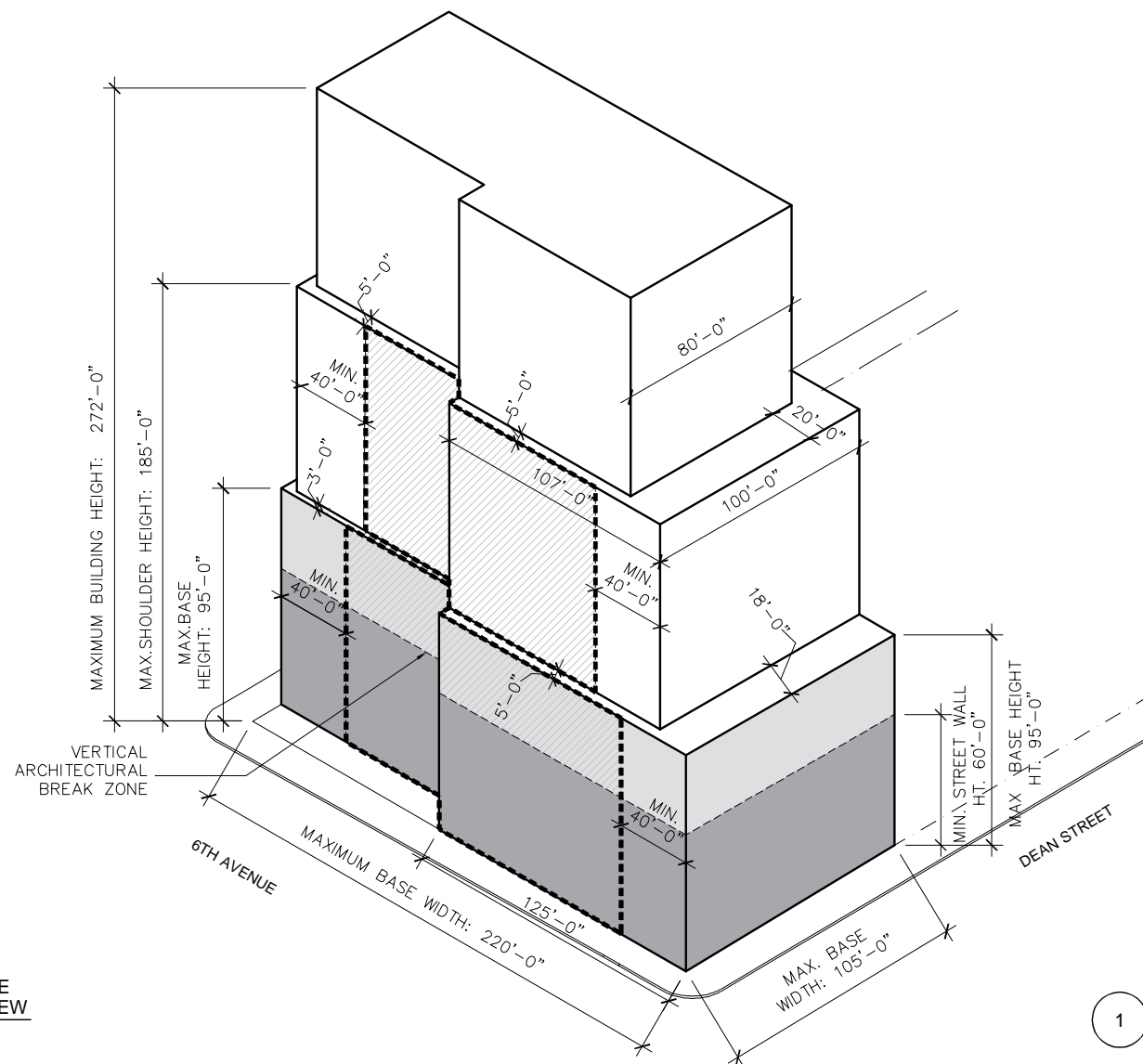

1 B15 ENVELOPE
ISOMETRIC VIEW

**GEHRY ARCHITECTS
NEW YORK, P.C.**
ARCHITECT

12541 BEATRICE STREET, LOS ANGELES, CALIFORNIA 90066
TEL: 310-482-3000 FAX: 310-482-3006

**BUILDING B15
ENVELOPE ISOMETRICS**

Brooklyn Arena and Atlantic Yards
PROJECT NO.: 2003-021 DATE: NOVEMBER 06 2006 SCALE: N.T.S.

SK NO.

**SK-
1931**

© 2003, 2004, 2006
GEHRY ARCHITECTS NEW YORK, P.C.
ALL RIGHTS RESERVED

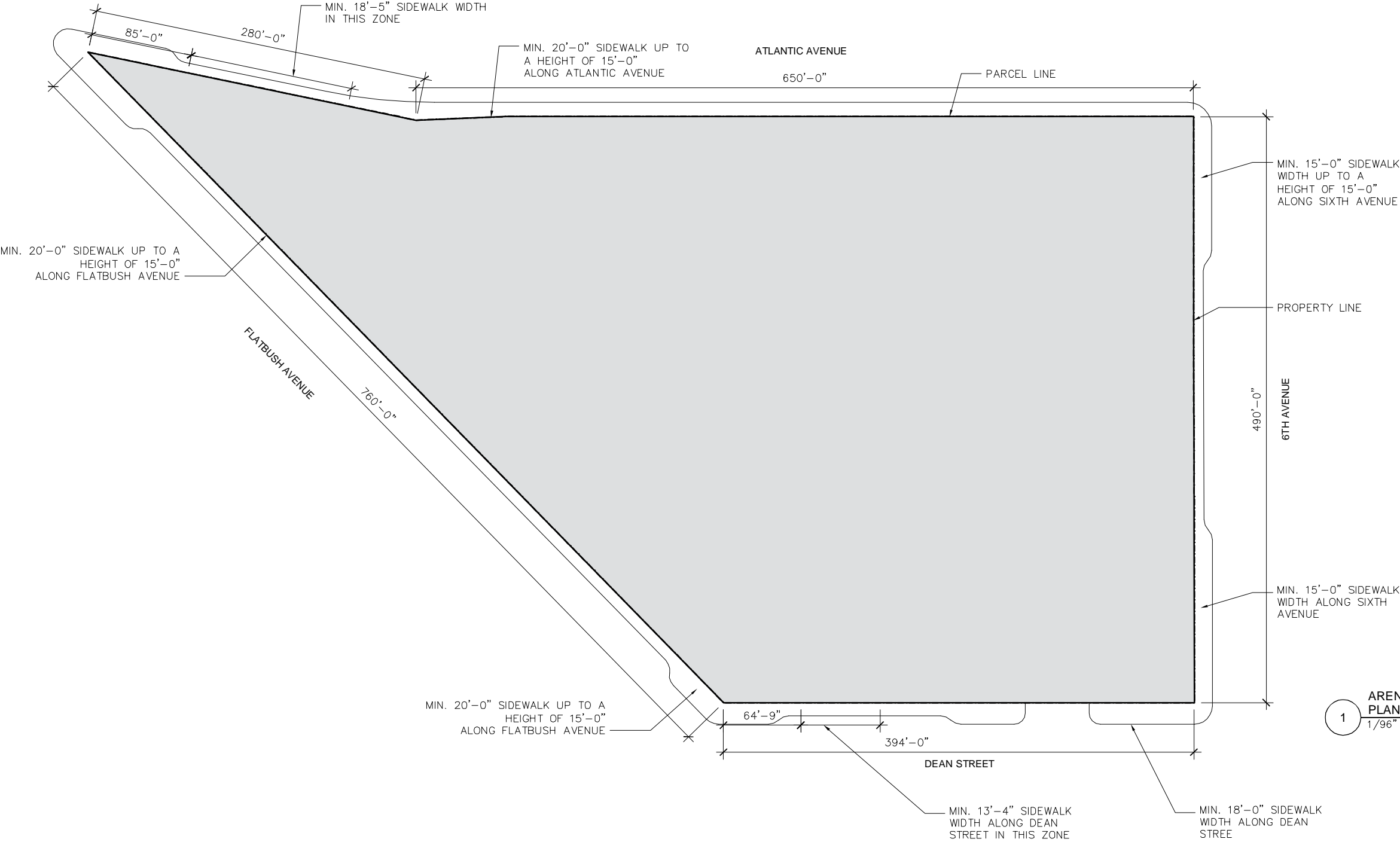

ADDITIONAL NOTES:

- 1) TOTAL PARCEL# ARENA BLOCK
AREA: 315,670 sqft
MAX. LOT COVERAGE: 315,670 sqft
(100%)
- 2) DEVELOPMENT ENVELOPE:
A. ALL PORTIONS OF BUILDING 1 SHALL
FIT WITHIN THE PARCEL 1
DEVELOPMENT ENVELOPES
ATTACHED TO THESE DESIGN
GUIDELINES, PROVIDED THAT
ELEMENTS COMPRISING IN THE
AGGREGATE NO MORE THAN 25% OF
THE SURFACE AREA OF ANY FACADE
OF THE BUILDING BASE, BUILDING
SHOULDER, OR BUILDING UPPER
PORTION RESPECTIVELY MAY
PROJECT UP TO FIVE FEET BEYOND
SUCH DEVELOPMENT ENVELOPE.
- B. BUILDING 1 MAY INCLUDE ADDITIONAL
ARCHITECTURAL TREATMENT BEYOND
THE DEVELOPMENT ENVELOPE WITHIN
THE ARCHITECTURAL FEATURE ZONE
SHOWN ON THE DEVELOPMENT
ENVELOPE FOR BUILDING 1. ANY
BUILDING ELEMENT LOCATED WITHIN
THE ARCHITECTURAL FEATURE ZONE
SHALL NOT INCLUDE ANY OCCUPIABLE
SPACE.

1 ARENA STREET WALL
PLAN @ GRADE
1/96" = 1'-0"

GEHRY ARCHITECTS
NEW YORK, P.C.
ARCHITECT

12541 BEATRICE STREET, LOS ANGELES, CALIFORNIA 90066
TEL: 310-482-3000 FAX: 310-482-3006

BROOKLYN ARENA
PARCEL PLAN

Brooklyn Arena and Atlantic Yards
PROJECT NO.: 2003-021 DATE: NOVEMBER 06 2006 SCALE: 1/96=1'-0"

SK NO.

SK-
1934

© 2003, 2004, 2005
GEHRY ARCHITECTS NEW YORK, P.C.
ALL RIGHTS RESERVED

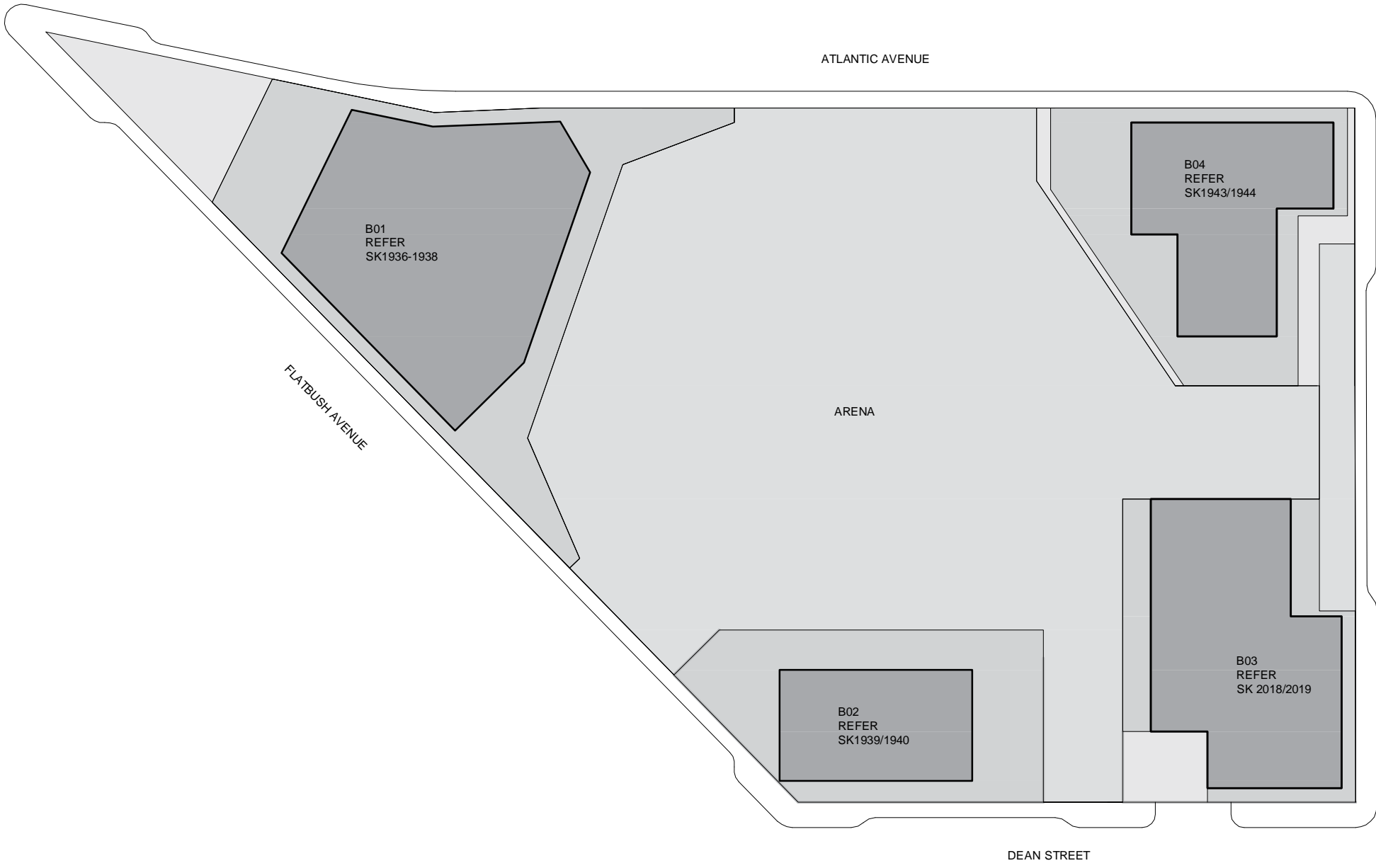

- ADDITIONAL NOTES:
- 1) TOTAL PARCEL# ARENA BLOCK
AREA: 315,670 sqft
MAX. LOT COVERAGE: 315,670 sqft (100%)
 - 2) WINGS OF BUILDINGS SHALL MAINTAIN MIN. 60' FROM EACH OTHER.

1 ARENA ENVELOPE ABOVE BASE
1/96" = 1'-0"

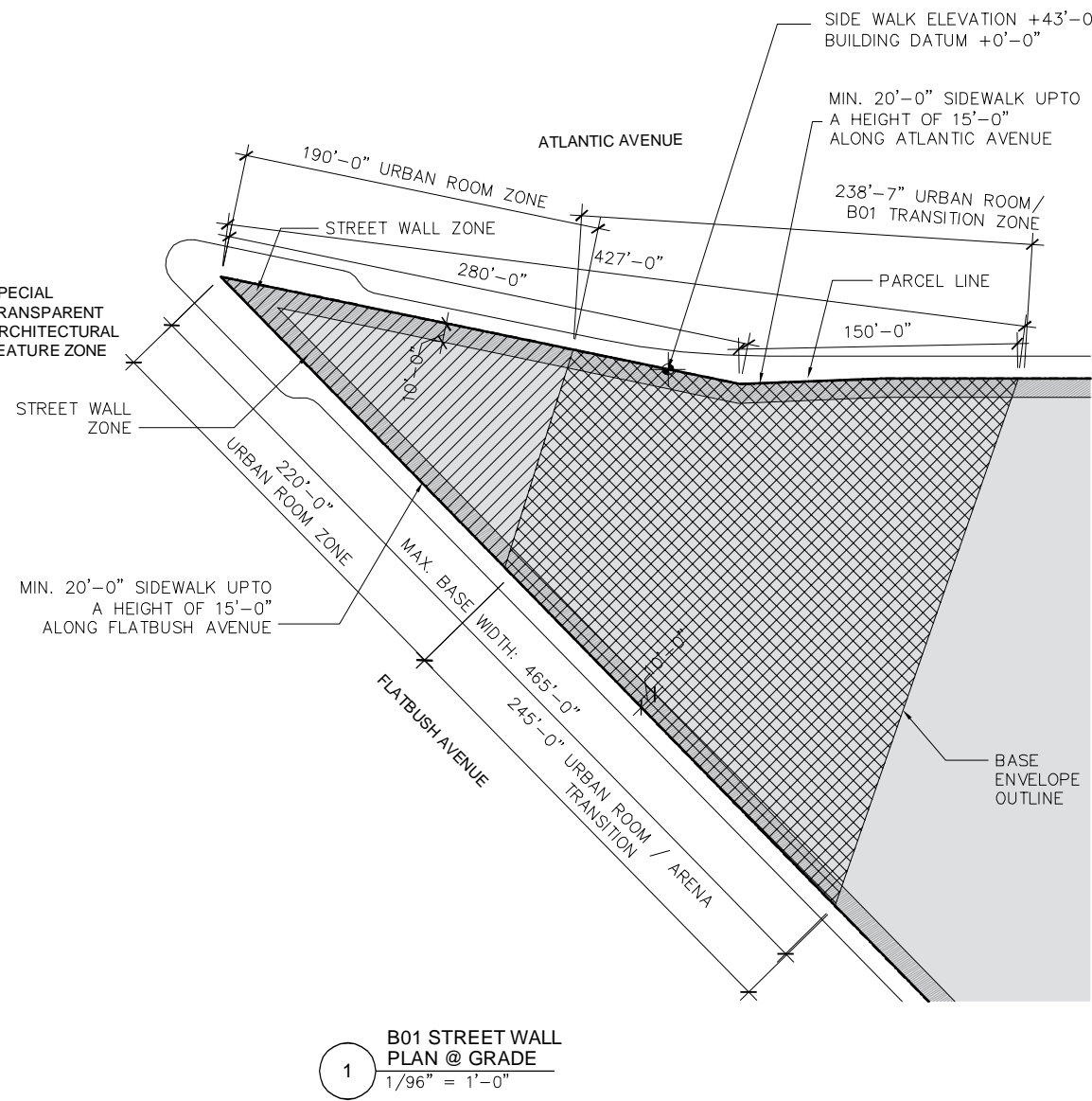
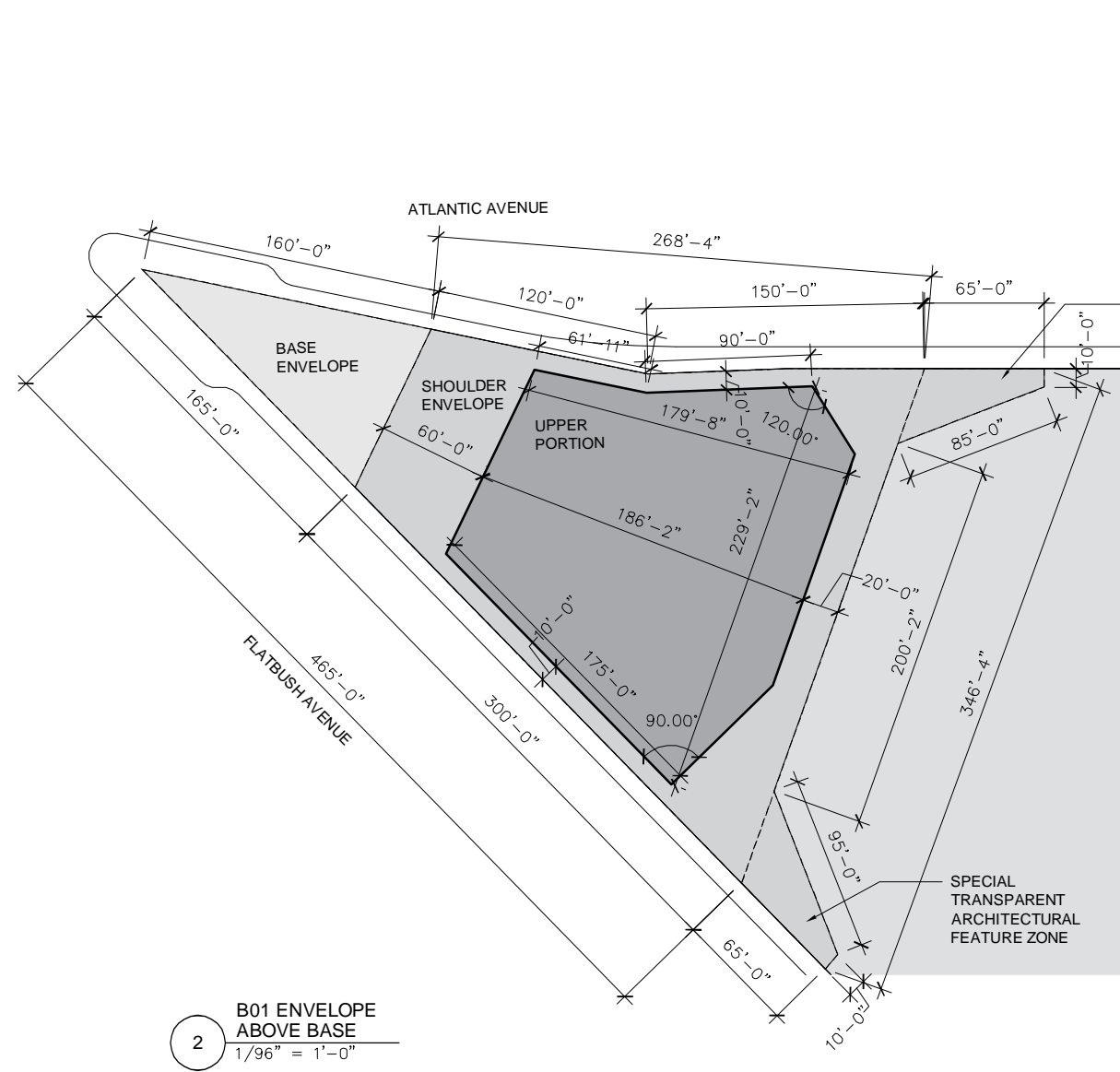
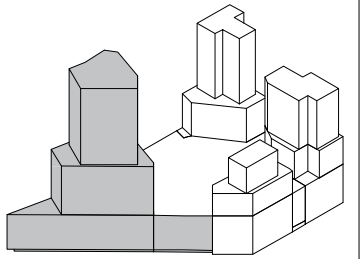
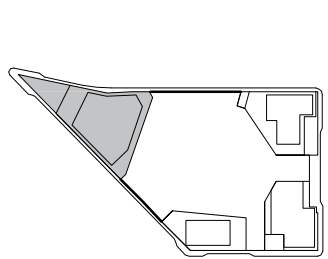

- ADDITIONAL NOTES:**
- 1) MAX. ALLOWABLE BASE ENVELOPE AREA: 56,725 sqft
 - 2) WINGS OF BUILDINGS MUST MAINTAIN MIN. 60' FROM EACH OTHER.
 - 3) DEVELOPMENT ENVELOPE:
A. ALL PORTIONS OF BUILDING 1 SHALL FIT WITHIN THE PARCEL 1 DEVELOPMENT ENVELOPES ATTACHED TO THESE DESIGN GUIDELINES, PROVIDED THAT ELEMENTS COMPRISING IN THE AGGREGATE NO MORE THAN 25% OF THE SURFACE AREA OF ANY FACADE OF THE BUILDING BASE, BUILDING SHOULDER, OR BUILDING UPPER PORTION RESPECTIVELY MAY PROJECT UP TO FIVE FEET BEYOND SUCH DEVELOPMENT ENVELOPE.
B. BUILDING 1 MAY INCLUDE ADDITIONAL ARCHITECTURAL TREATMENT BEYOND THE DEVELOPMENT ENVELOPE WITHIN THE ARCHITECTURAL FEATURE ZONE SHOWN ON THE DEVELOPMENT ENVELOPE FOR BUILDING 1. ANY BUILDING ELEMENT LOCATED WITHIN THE ARCHITECTURAL FEATURE ZONE SHALL NOT INCLUDE ANY OCCUPIABLE SPACE.
 - 4) BUILDING B01, SHALL INCORPORATE A DISTINCTIVE ARCHITECTURAL FEATURE ON THE ATLANTIC & FLATBUSH AVENUE FACADES, IN ACCORDANCE WITH THE PARCEL DESIGN GUIDELINES.
 - 5) BUILDING B01 SHALL INCORPORATE SET BACKS, SIDE SET BACKS AND ARCHITECTURAL BREAKS IN ACCORDANCE WITH THE PARCEL DESIGN GUIDELINES.

- URBAN ROOM ZONE
- URBAN ROOM / ARENA TRANSITION ZONE

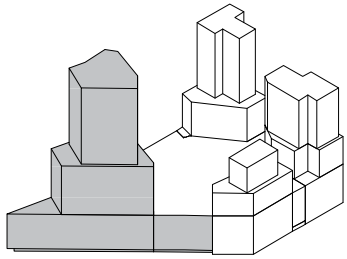
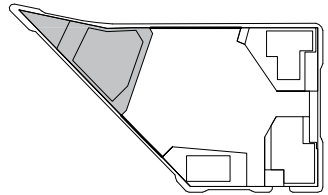
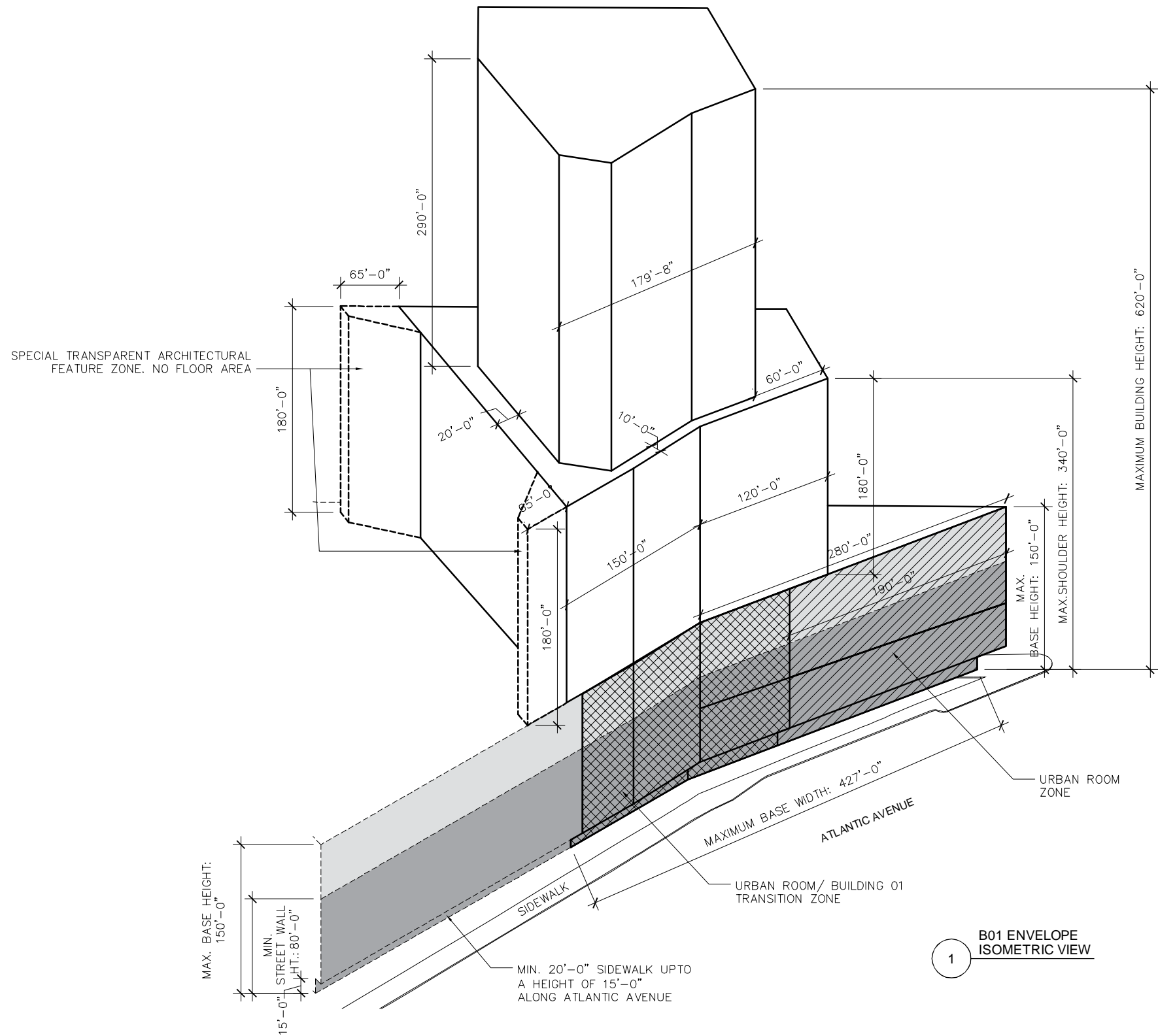

- ADDITIONAL NOTES:**
- 1) MAX. ALLOWABLE BASE ENVELOPE AREA: 56,725 sqft
 - 2) WINGS OF BUILDINGS MUST MAINTAIN MIN. 60' FROM EACH OTHER.
 - 3) DEVELOPMENT ENVELOPE:
 - A. ALL PORTIONS OF BUILDING 1 SHALL FIT WITHIN THE PARCEL 1 DEVELOPMENT ENVELOPES ATTACHED TO THESE DESIGN GUIDELINES, PROVIDED THAT ELEMENTS COMPRISING IN THE AGGREGATE NO MORE THAN 25% OF THE SURFACE AREA OF ANY FACADE OF THE BUILDING BASE, BUILDING SHOULDER, OR BUILDING UPPER PORTION RESPECTIVELY MAY PROJECT UP TO FIVE FEET BEYOND SUCH DEVELOPMENT ENVELOPE.
 - B. BUILDING 1 MAY INCLUDE ADDITIONAL ARCHITECTURAL TREATMENT BEYOND THE DEVELOPMENT ENVELOPE WITHIN THE ARCHITECTURAL FEATURE ZONE SHOWN ON THE DEVELOPMENT ENVELOPE FOR BUILDING 1. ANY BUILDING ELEMENT LOCATED WITHIN THE ARCHITECTURAL FEATURE ZONE SHALL NOT INCLUDE ANY OCCUPIABLE SPACE.
 - 4) BUILDING B01, SHALL INCORPORATE A DISTINCTIVE ARCHITECTURAL FEATURE ON THE ATLANTIC & FLATBUSH AVENUE FACADES, IN ACCORDANCE WITH THE PARCEL DESIGN GUIDELINES.
 - 5) BUILDING B01 SHALL INCORPORATE SET BACKS, SIDE SET BACKS AND ARCHITECTURAL BREAKS IN ACCORDANCE WITH THE PARCEL DESIGN GUIDELINES.

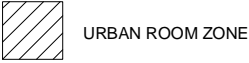

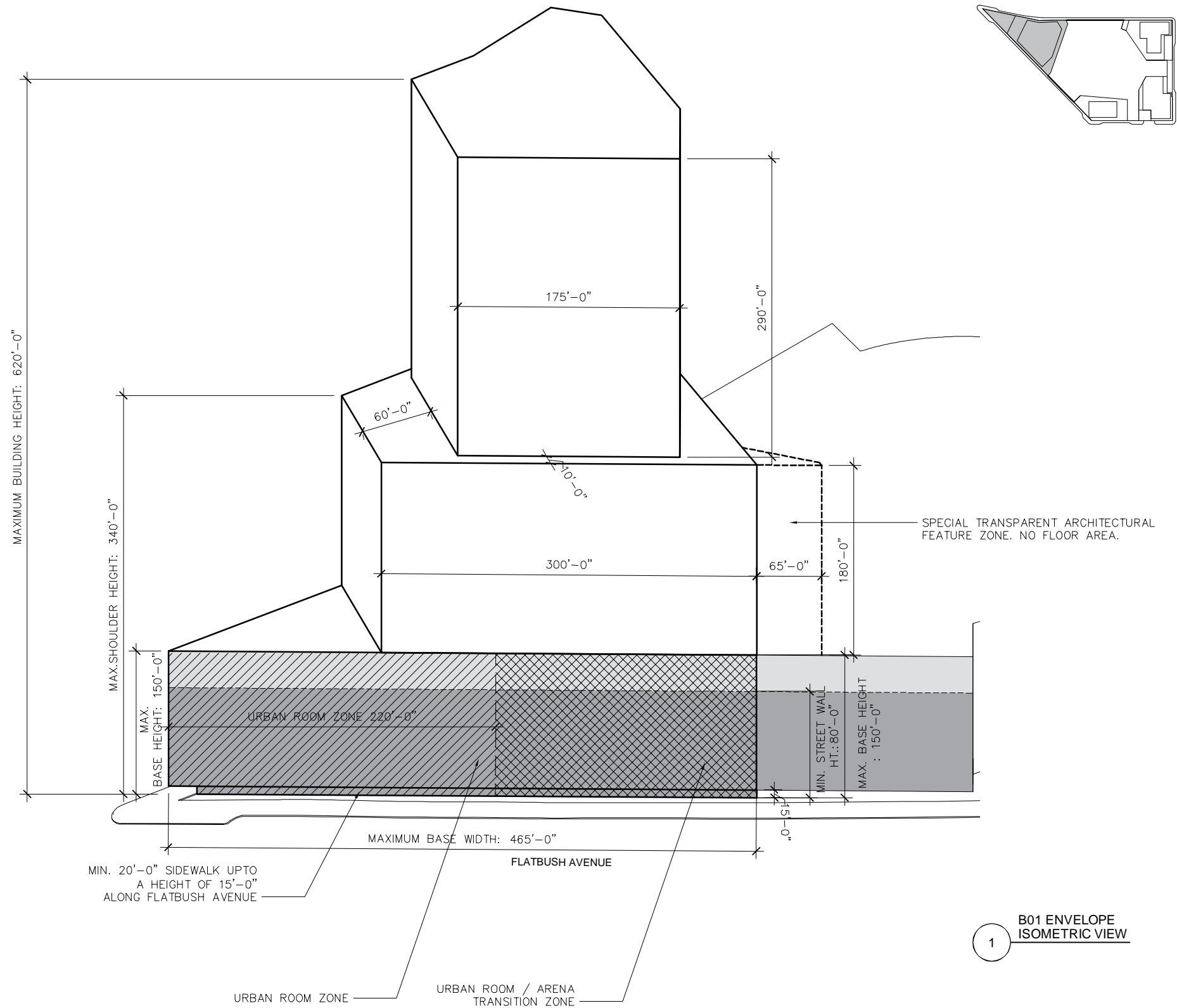

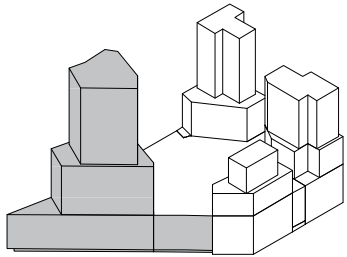

1 B01 ENVELOPE ISOMETRIC VIEW



- ADDITIONAL NOTES:**
- 1) MAX. ALLOWABLE BASE ENVELOPE AREA: 56,725 sqft
 - 2) WINGS OF BUILDINGS MUST MAINTAIN MIN. 60' FROM EACH OTHER.
 - 3) DEVELOPMENT ENVELOPE:
 - A. ALL PORTIONS OF BUILDING 1 SHALL FIT WITHIN THE PARCEL 1 DEVELOPMENT ENVELOPES ATTACHED TO THESE DESIGN GUIDELINES, PROVIDED THAT ELEMENTS COMPRISING IN THE AGGREGATE NO MORE THAN 25% OF THE SURFACE AREA OF ANY FACADE OF THE BUILDING BASE, BUILDING SHOULDER, OR BUILDING UPPER PORTION RESPECTIVELY MAY PROJECT UP TO FIVE FEET BEYOND SUCH DEVELOPMENT ENVELOPE.
 - B. BUILDING 1 MAY INCLUDE ADDITIONAL ARCHITECTURAL TREATMENT BEYOND THE DEVELOPMENT ENVELOPE WITHIN THE ARCHITECTURAL FEATURE ZONE SHOWN ON THE DEVELOPMENT ENVELOPE FOR BUILDING 1. ANY BUILDING ELEMENT LOCATED WITHIN THE ARCHITECTURAL FEATURE ZONE SHALL NOT INCLUDE ANY OCCUPIABLE SPACE.
 - 4) BUILDING B01, SHALL INCORPORATE A DISTINCTIVE ARCHITECTURAL FEATURE ON THE ATLANTIC & FLATBUSH AVENUE FACADES, IN ACCORDANCE WITH THE PARCEL DESIGN GUIDELINES.
 - 5) BUILDING B01 SHALL INCORPORATE SET BACKS, SIDE SET BACKS AND ARCHITECTURAL BREAKS IN ACCORDANCE WITH THE PARCEL DESIGN GUIDELINES.

-  URBAN ROOM ZONE
-  URBAN ROOM / ARENA TRANSITION ZONE

	<div>GEHRY ARCHITECTS NEW YORK, P.C. ARCHITECT</div> <div>12541 BEATRICE STREET, LOS ANGELES, CALIFORNIA 90066 TEL: 310-482-3000 FAX: 310-482-3006</div>	<div>BUILDING B01 ENVELOPE ISOMETRICS</div>	<div>SK NO. SK-1938</div> <div>© 2003, 2004, 2005 GEHRY ARCHITECTS NEW YORK, P.C. ALL RIGHTS RESERVED</div>
		<div>Brooklyn Arena and Atlantic Yards</div> <div>PROJECT NO.: 2003-021 DATE: NOVEMBER 06 2006 SCALE: NTS</div>	

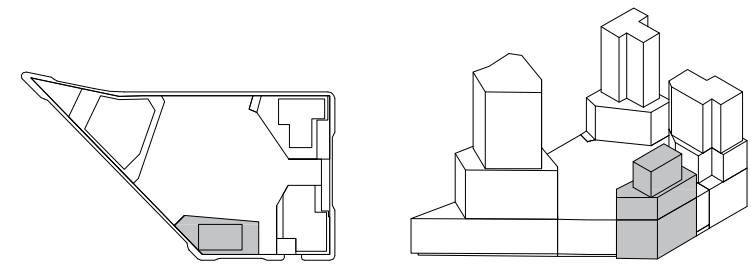

- ADDITIONAL NOTES:**
- 1) TOTAL MAX. ALLOWABLE BASE ENVELOPE AREA: 27,225 sqft
 - 2) WINGS OF BUILDINGS SHALL MAINTAIN MIN. 60' FROM EACH OTHER.
 - 3) DEVELOPMENT ENVELOPE. BUILDING 2 SHALL FIT WITHIN THE PARCEL 2 DEVELOPMENT ENVELOPES ATTACHED TO THESE DESIGN GUIDELINES, PROVIDED THAT ELEMENTS COMPRISING IN THE AGGREGATE NO MORE THAN 25% OF THE SURFACE AREA OF ANY FACADE OF THE BUILDING BASE, BUILDING SHOULDER, OR BUILDING UPPER PORTION RESPECTIVELY MAY PROJECT UP TO FIVE FEET BEYOND SUCH DEVELOPMENT ENVELOPE.
 - 4) BUILDING B02 SHALL INCORPORATE SET BACKS, SIDE SET BACKS AND ARCHITECTURAL BREAKS IN ACCORDANCE WITH THE PARCEL DESIGN GUIDELINES.

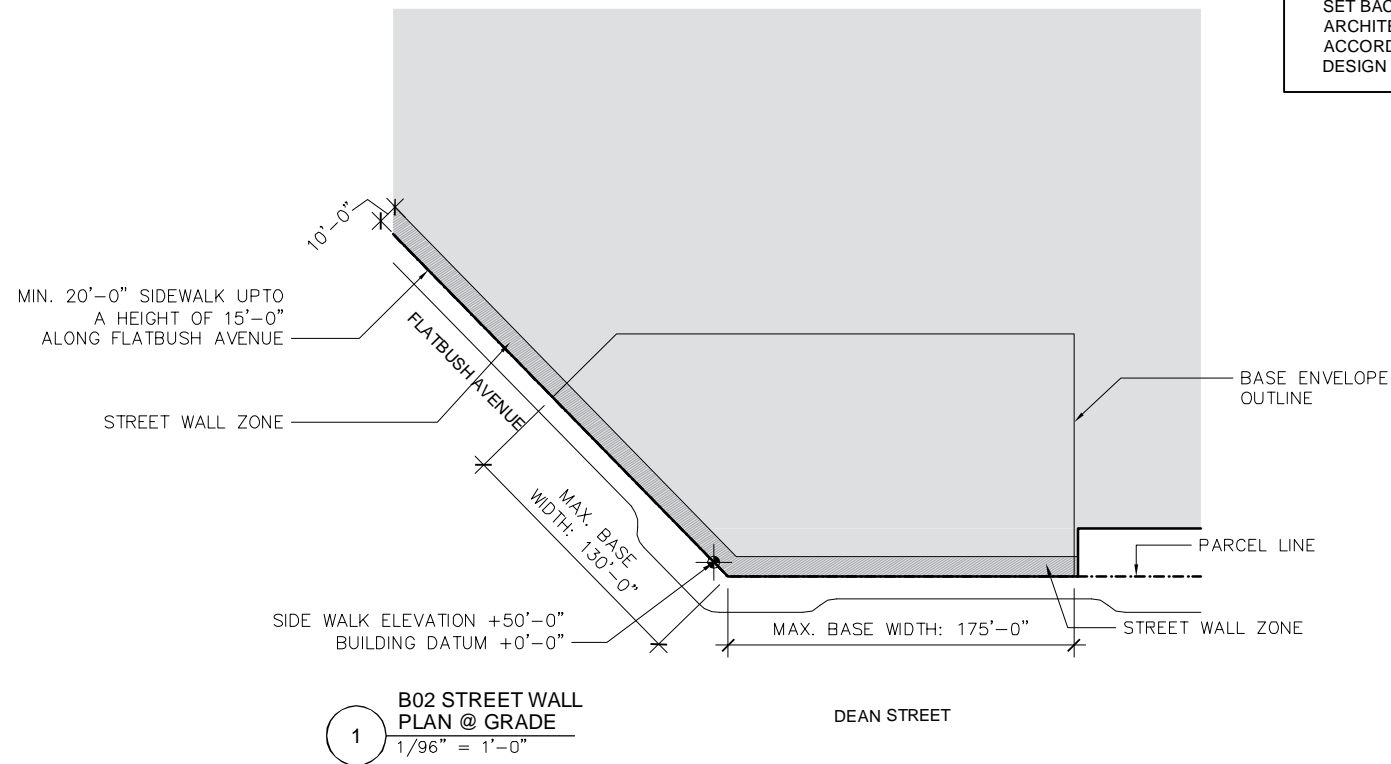
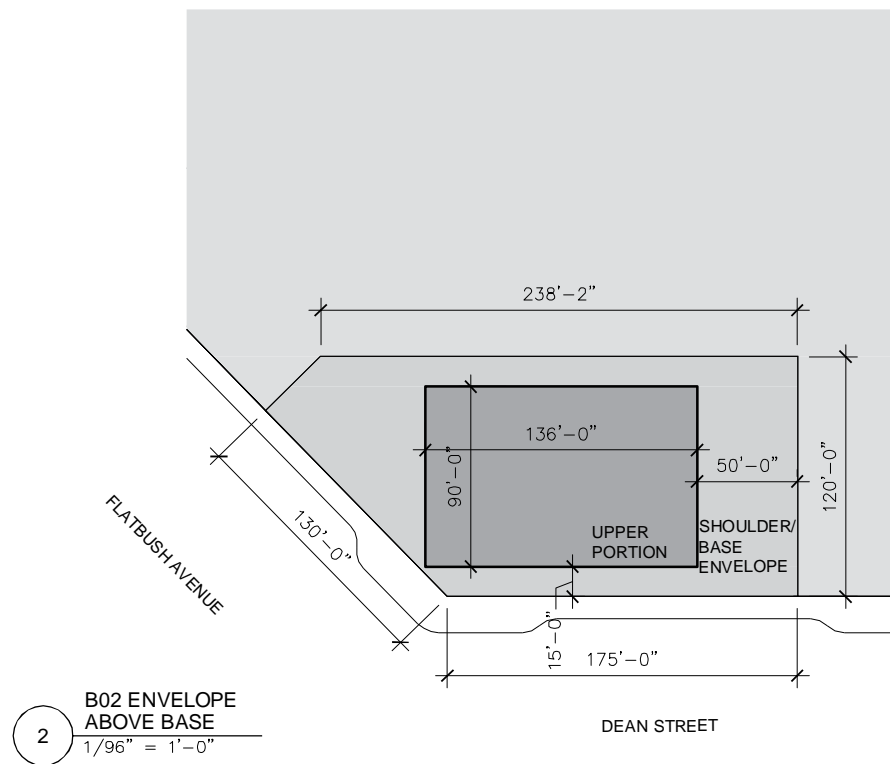

Appendix 1e: Arena Block Building by Building Envelope Diagrams	GEHRY ARCHITECTS NEW YORK, P.C. ARCHITECT 12541 BEATRICE STREET, LOS ANGELES, CALIFORNIA 90066 TEL: 310-482-3000 FAX: 310-482-3006	BUILDING B02 ENVELOPE PLAN DIAGRAMS Brooklyn Arena and Atlantic Yards PROJECT NO.: 2003-021 DATE: NOVEMBER 06 2006 SCALE: 1/96=1'-0"	SK NO. SK-1939 <small>© 2003, 2004, 2005 GEHRY ARCHITECTS NEW YORK, P.C. ALL RIGHTS RESERVED</small>

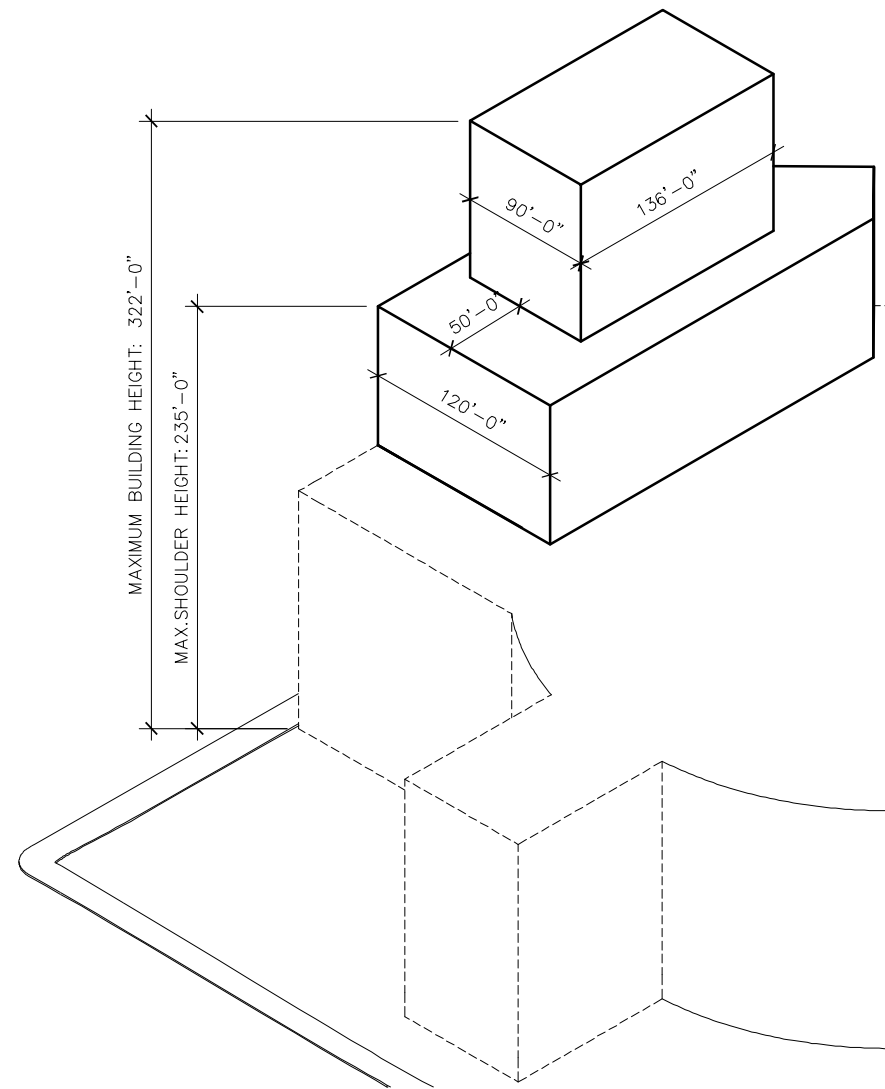

2
B02 ENVELOPE
ISOMETRIC VIEW

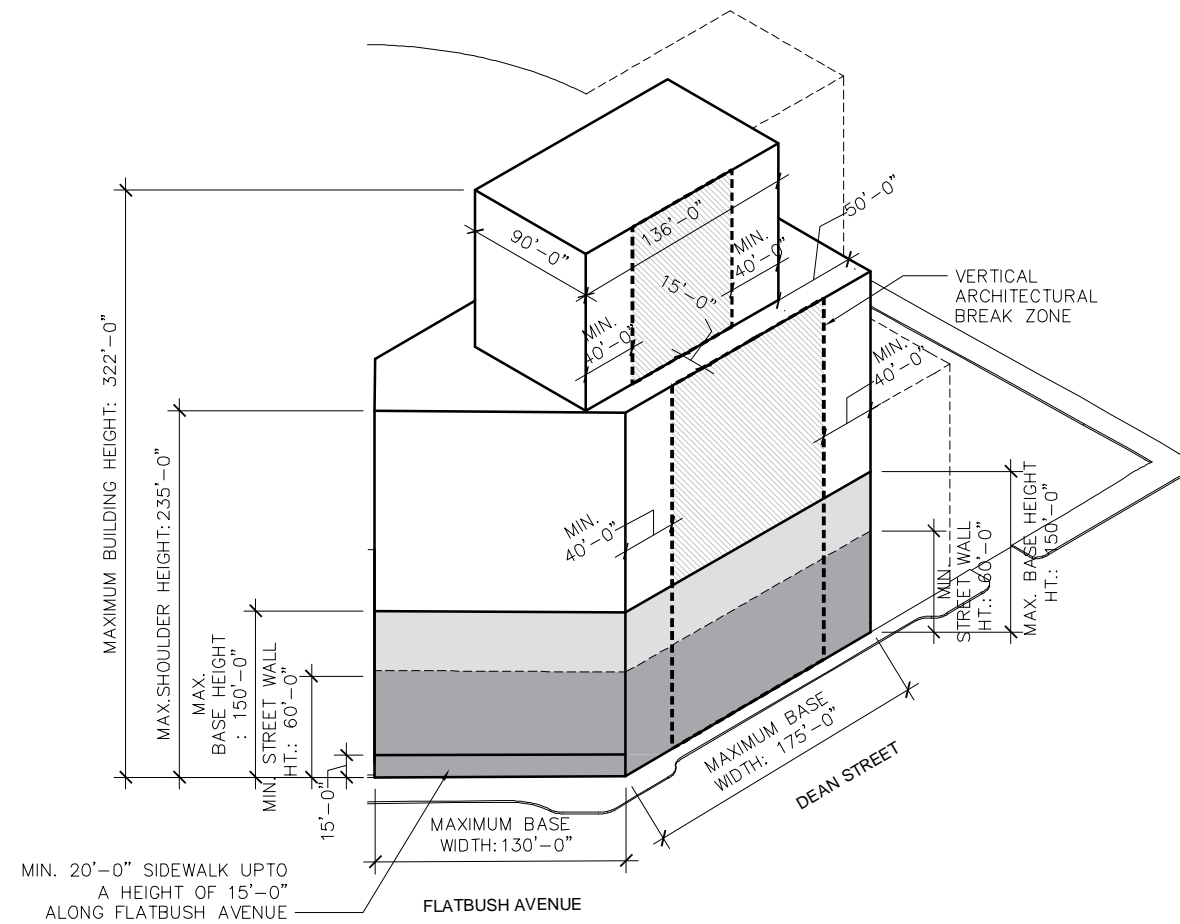

1
B02 ENVELOPE
ISOMETRIC VIEW

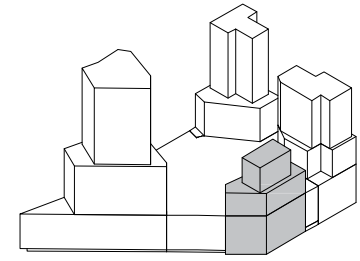
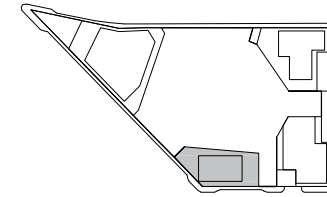

- ADDITIONAL NOTES:**
- 1) TOTAL MAX. ALLOWABLE BASE ENVELOPE AREA: 27,225 sqft
 - 2) WINGS OF BUILDINGS SHALL MAINTAIN MIN. 60' FROM EACH OTHER.
 - 3) DEVELOPMENT ENVELOPE. BUILDING 2 SHALL FIT WITHIN THE PARCEL 2 DEVELOPMENT ENVELOPES ATTACHED TO THESE DESIGN GUIDELINES, PROVIDED THAT ELEMENTS COMPRISING IN THE AGGREGATE NO MORE THAN 25% OF THE SURFACE AREA OF ANY FACADE OF THE BUILDING BASE, BUILDING SHOULDER, OR BUILDING UPPER PORTION RESPECTIVELY MAY PROJECT UP TO FIVE FEET BEYOND SUCH DEVELOPMENT ENVELOPE.
 - 4) BUILDING B02 SHALL INCORPORATE SET BACKS, SIDE SET BACKS AND ARCHITECTURAL BREAKS IN ACCORDANCE WITH THE PARCEL DESIGN GUIDELINES.

**GEHRY ARCHITECTS
NEW YORK, P.C.
ARCHITECT**

12541 BEATRICE STREET, LOS ANGELES, CALIFORNIA 90066
TEL: 310-482-3000 FAX: 310-482-3006

**BUILDING B02
ENVELOPE ISOMETRICS**

Brooklyn Arena and Atlantic Yards
PROJECT NO.: 2003-021 DATE: NOVEMBER 06 2006 SCALE: NTS

SK NO.

**SK-
1940**

© 2003, 2004, 2006
GEHRY ARCHITECTS NEW YORK, P.C.
ALL RIGHTS RESERVED

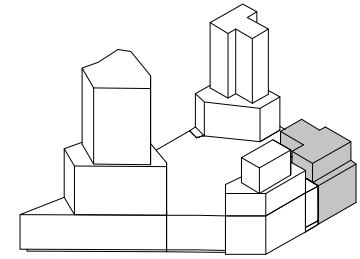
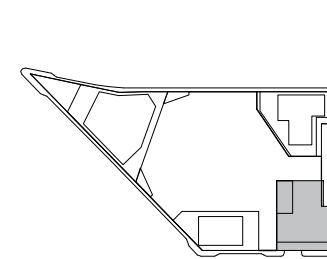

- ADDITIONAL NOTES:**
- 1) TOTAL MAX. ALLOWABLE BASE ENVELOPE AREA: 33,600 sqft
 - 2) WINGS OF BUILDINGS SHALL MAINTAIN MIN. 60' FROM EACH OTHER.
 - 3) DEVELOPMENT ENVELOPE. BUILDING 3 SHALL FIT WITHIN THE PARCEL 3 DEVELOPMENT ENVELOPES ATTACHED TO THESE DESIGN GUIDELINES, PROVIDED THAT ELEMENTS COMPRISING IN THE AGGREGATE NO MORE THAN 25% OF THE SURFACE AREA OF ANY FACADE OF THE BUILDING BASE, OR BUILDING UPPER PORTION RESPECTIVELY MAY PROJECT UP TO FIVE FEET BEYOND SUCH DEVELOPMENT ENVELOPE.
 - 4) BUILDING B03 SHALL INCORPORATE SET BACKS, SIDE SET BACKS AND ARCHITECTURAL BREAKS IN ACCORDANCE WITH THE PARCEL DESIGN GUIDELINES.

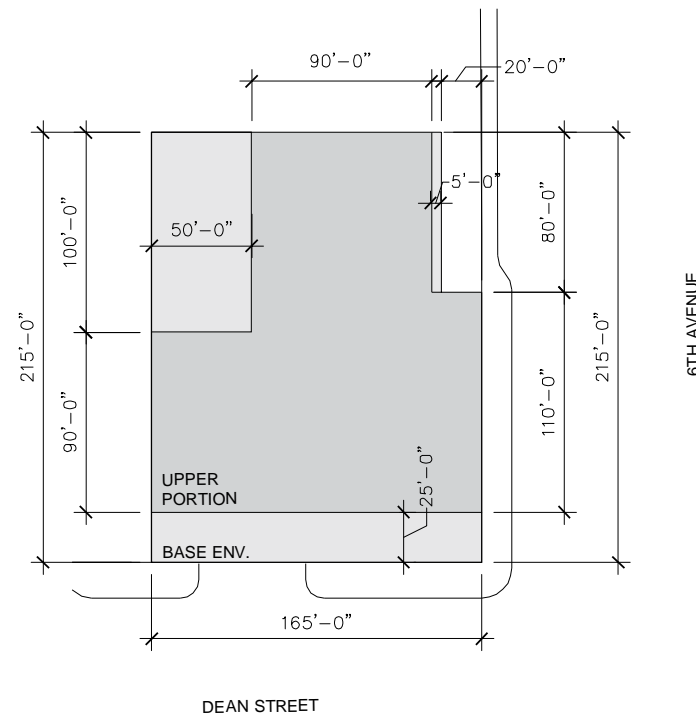

2 B03 ENVELOPE ABOVE BASE
1/96" = 1'-0"

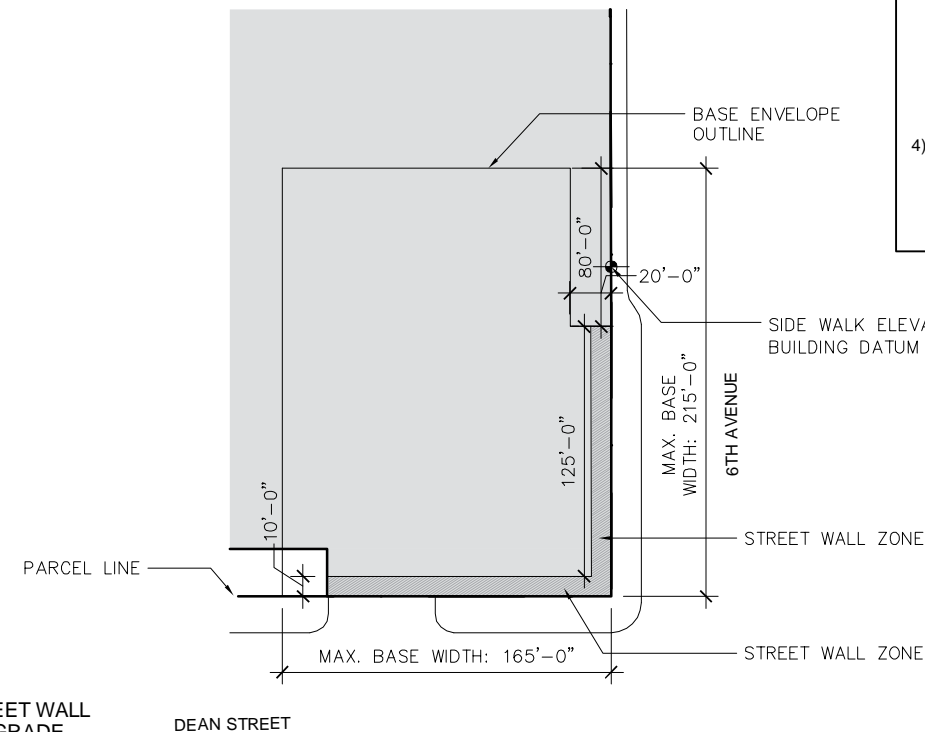

1 B03 STREET WALL PLAN @ GRADE
1/96" = 1'-0"

GEHRY ARCHITECTS
NEW YORK, P.C.
ARCHITECT

12541 BEATRICE STREET, LOS ANGELES, CALIFORNIA 90066
TEL: 310-482-3000 FAX: 310-482-3006

BUILDING B03
ENVELOPE PLAN DIAGRAMS

Brooklyn Arena and Atlantic Yards
PROJECT NO.: 2003-021 DATE: NOVEMBER 06 2006 SCALE: 1/96=1'-0"

SK NO.

SK-
2018

© 2003, 2004, 2006
GEHRY ARCHITECTS NEW YORK, P.C.
ALL RIGHTS RESERVED

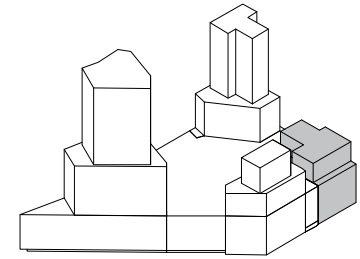
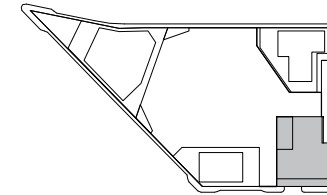

- ADDITIONAL NOTES:**
- 1) TOTAL MAX. ALLOWABLE BASE ENVELOPE AREA: 33,600 sqft
 - 2) WINGS OF BUILDINGS SHALL MAINTAIN MIN. 60' FROM EACH OTHER.
 - 3) DEVELOPMENT ENVELOPE. BUILDING 3 SHALL FIT WITHIN THE PARCEL 3 DEVELOPMENT ENVELOPES ATTACHED TO THESE DESIGN GUIDELINES, PROVIDED THAT ELEMENTS COMPRISING IN THE AGGREGATE NO MORE THAN 25% OF THE SURFACE AREA OF ANY FACADE OF THE BUILDING BASE, OR BUILDING UPPER PORTION RESPECTIVELY MAY PROJECT UP TO FIVE FEET BEYOND SUCH DEVELOPMENT ENVELOPE.
 - 4) BUILDING B03 SHALL INCORPORATE SET BACKS, SIDE SET BACKS AND ARCHITECTURAL BREAKS IN ACCORDANCE WITH THE PARCEL DESIGN GUIDELINES.

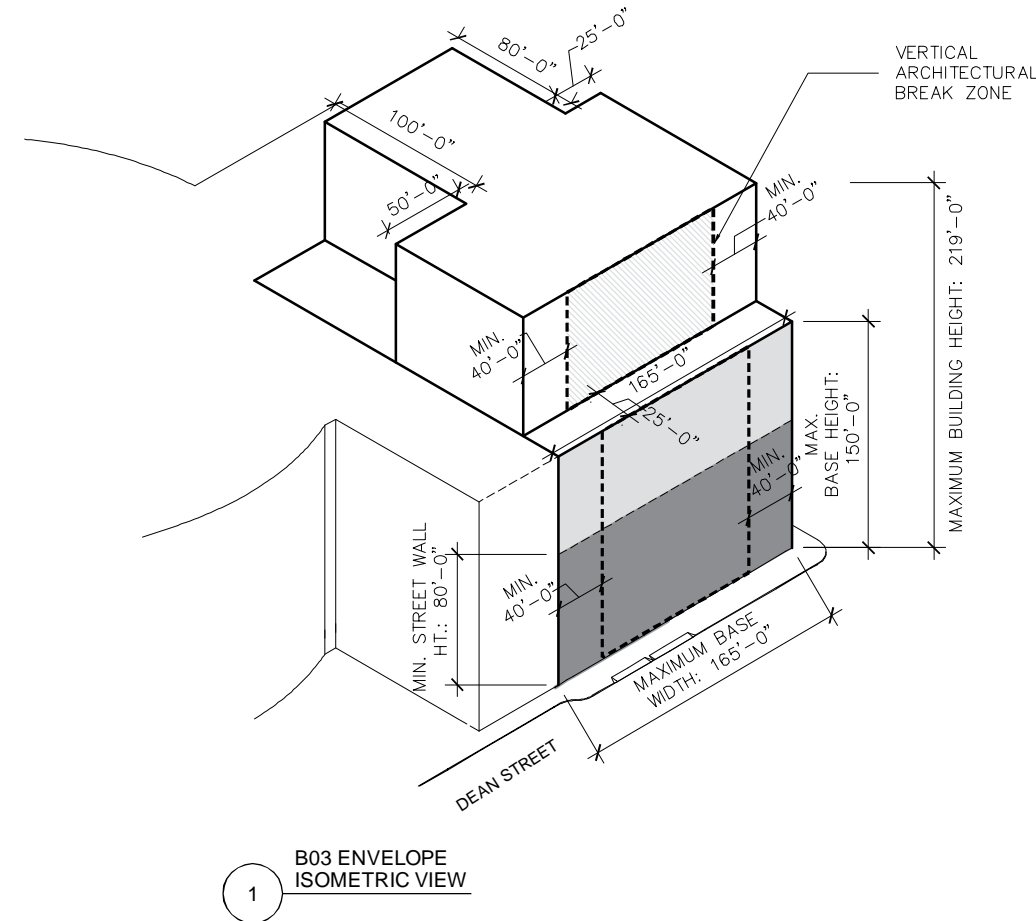
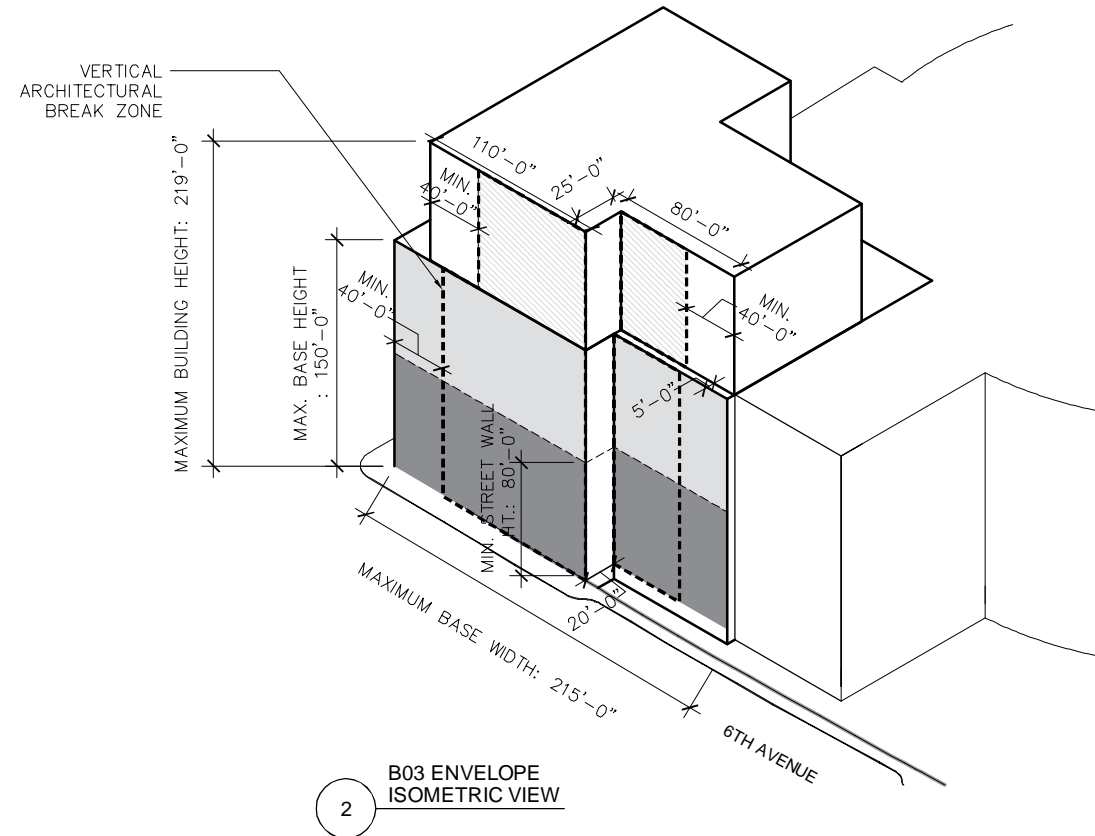

**GEHRY ARCHITECTS
NEW YORK, P.C.
ARCHITECT**

12541 BEATRICE STREET, LOS ANGELES, CALIFORNIA 90066
TEL: 310-482-3000 FAX: 310-482-3006

**BUILDING B03
ENVELOPE ISOMETRICS**

Brooklyn Arena and Atlantic Yards
PROJECT NO.: 2003-021 DATE: NOVEMBER 06 2006 SCALE: NTS

SK NO.

**SK-
2019**

© 2003, 2004, 2006
GEHRY ARCHITECTS NEW YORK, P.C.
ALL RIGHTS RESERVED

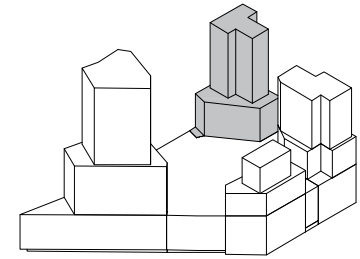
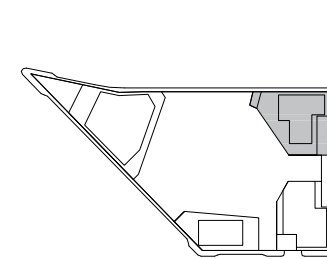

- ADDITIONAL NOTES:**
- 1) MAX. ALLOWABLE BASE ENVELOPE AREA: 34,500 sqft
 - 2) WINGS OF BUILDINGS SHALL MAINTAIN MIN. 60' FROM EACH OTHER.
 - 3) DEVELOPMENT ENVELOPE. BUILDING 4 SHALL FIT WITHIN THE PARCEL 4 DEVELOPMENT ENVELOPES ATTACHED TO THESE DESIGN GUIDELINES, PROVIDED THAT ELEMENTS COMPRISING IN THE AGGREGATE NO MORE THAN 25% OF THE SURFACE AREA OF ANY FACADE OF THE BUILDING BASE, BUILDING SHOULDER, OR BUILDING UPPER PORTION RESPECTIVELY MAY PROJECT UP TO FIVE FEET BEYOND SUCH DEVELOPMENT ENVELOPE.
 - 4) BUILDING B04 SHALL INCORPORATE SET BACKS, SIDE SET BACKS AND ARCHITECTURAL BREAKS IN ACCORDANCE WITH THE PARCEL DESIGN GUIDELINES.

2
B04 ENVELOPE
ABOVE BASE
1/96" = 1'-0"

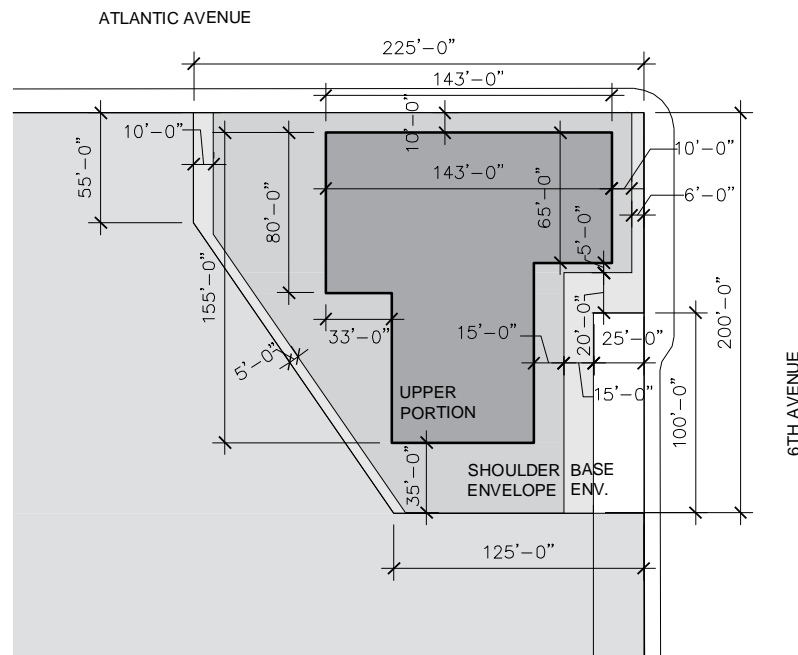

1
B04 STREET WALL
PLAN @ GRADE
1/96" = 1'-0"

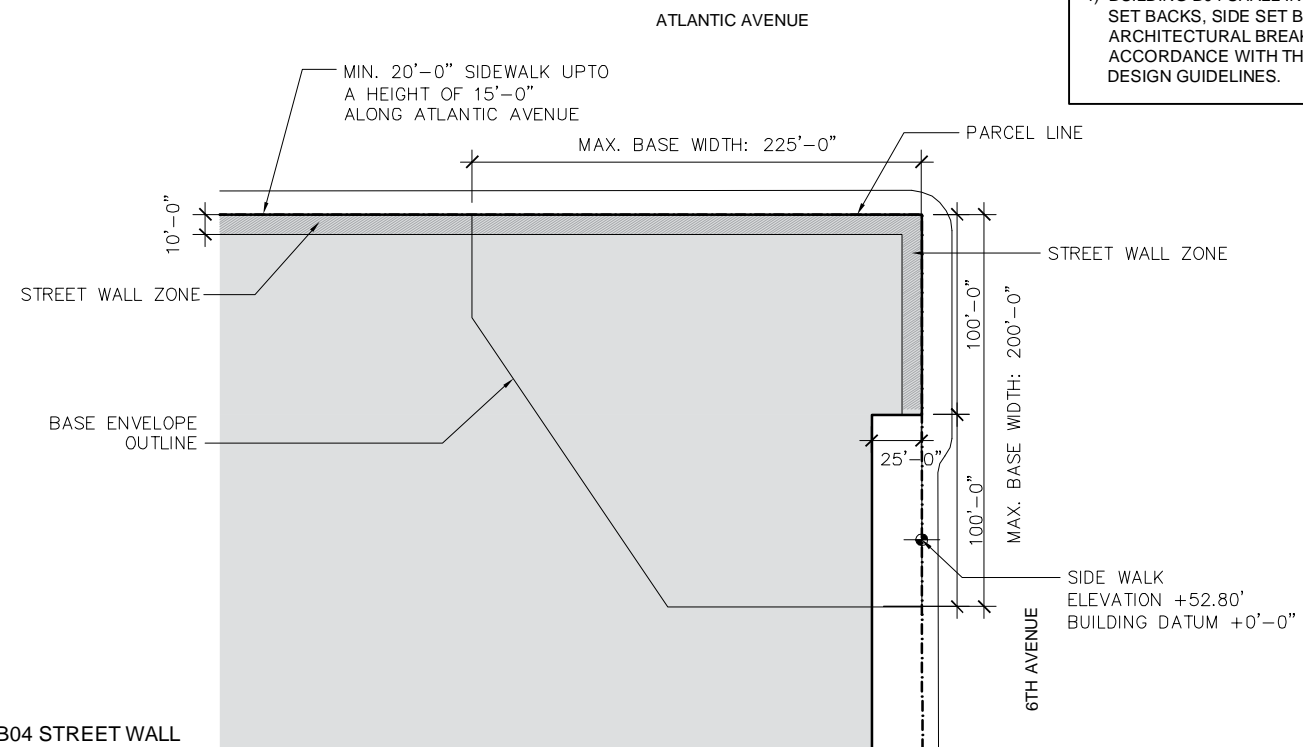

GEHRY ARCHITECTS
NEW YORK, P.C.
ARCHITECT

12541 BEATRICE STREET, LOS ANGELES, CALIFORNIA 90066
TEL: 310-482-3000 FAX: 310-482-3006

BUILDING B04
ENVELOPE PLAN DIAGRAMS

Brooklyn Arena and Atlantic Yards
PROJECT NO.: 2003-021 DATE: NOVEMBER 06 2006 SCALE: 1/96=1'-0"

SK NO.

SK-
1943

© 2003, 2004, 2005
GEHRY ARCHITECTS NEW YORK, P.C.
ALL RIGHTS RESERVED

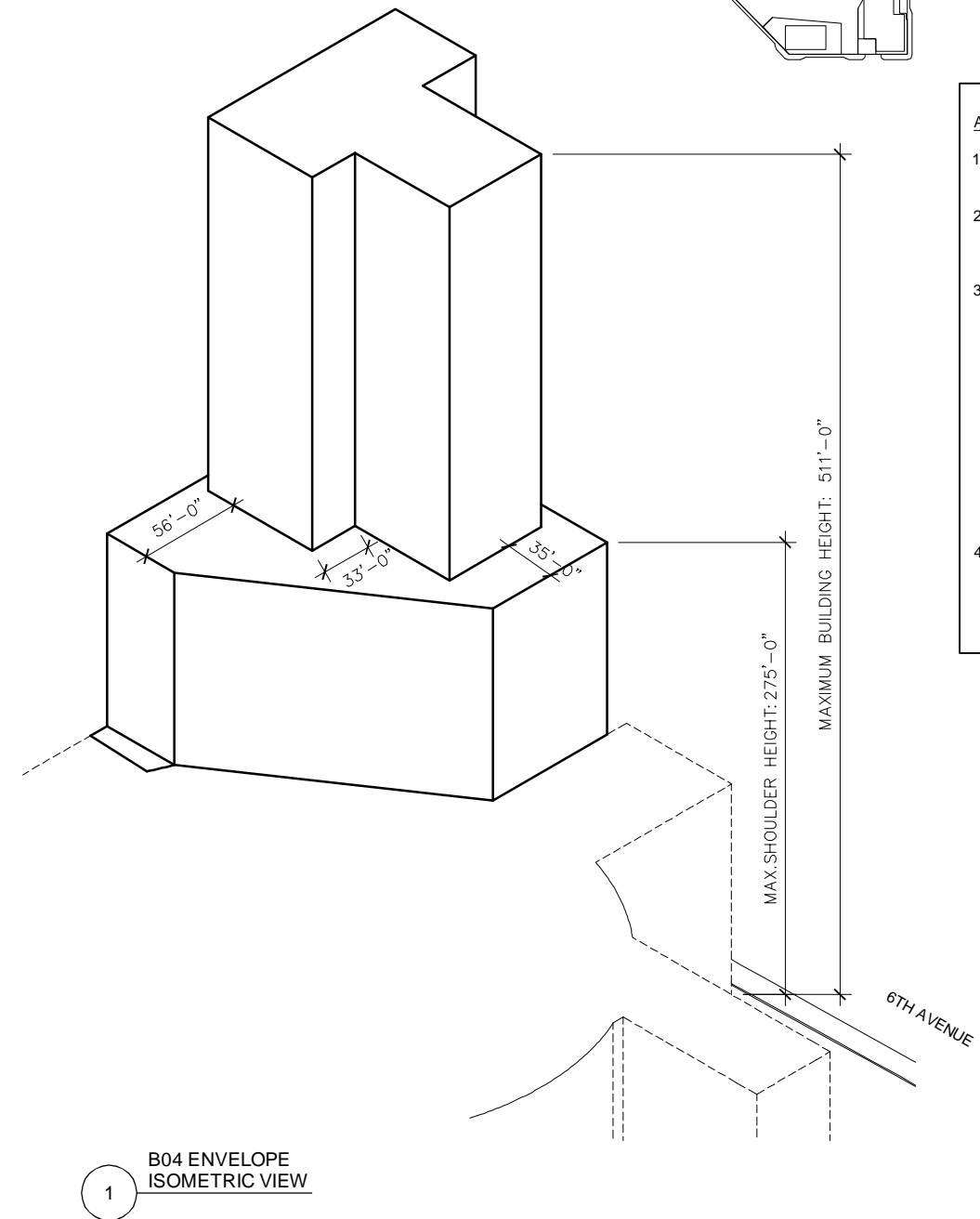
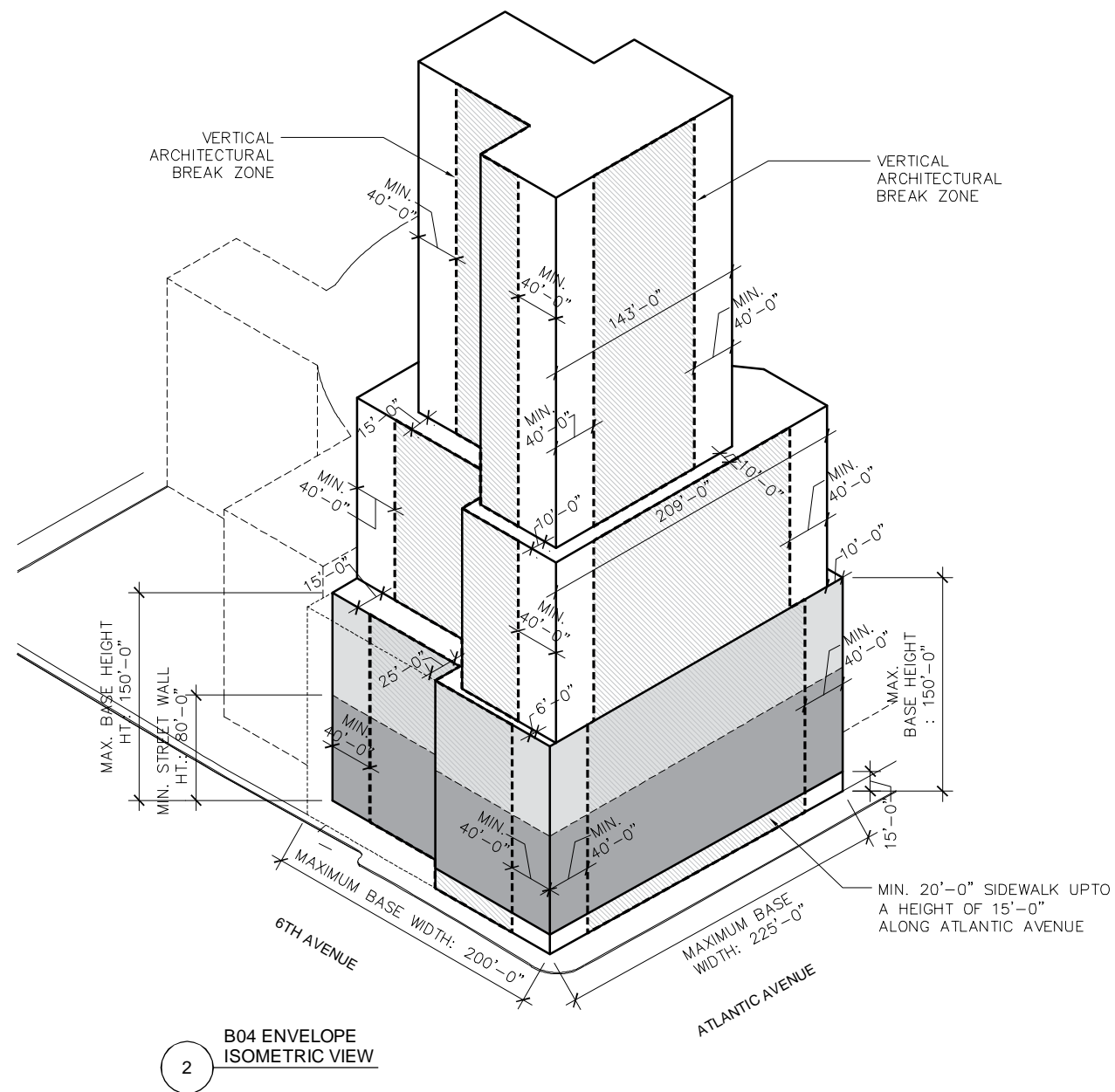

ADDITIONAL NOTES:

- 1) MAX. ALLOWABLE BASE ENVELOPE AREA: 34,500 sqft
- 2) WINGS OF BUILDINGS SHALL MAINTAIN MIN. 60' FROM EACH OTHER.
- 3) DEVELOPMENT ENVELOPE. BUILDING 4 SHALL FIT WITHIN THE PARCEL 4 DEVELOPMENT ENVELOPES ATTACHED TO THESE DESIGN GUIDELINES, PROVIDED THAT ELEMENTS COMPRISING IN THE AGGREGATE NO MORE THAN 25% OF THE SURFACE AREA OF ANY FACADE OF THE BUILDING BASE, BUILDING SHOULDER, OR BUILDING UPPER PORTION RESPECTIVELY MAY PROJECT UP TO FIVE FEET BEYOND SUCH DEVELOPMENT ENVELOPE.
- 4) BUILDING B04 SHALL INCORPORATE SET BACKS, SIDE SET BACKS AND ARCHITECTURAL BREAKS IN ACCORDANCE WITH THE PARCEL DESIGN GUIDELINES.

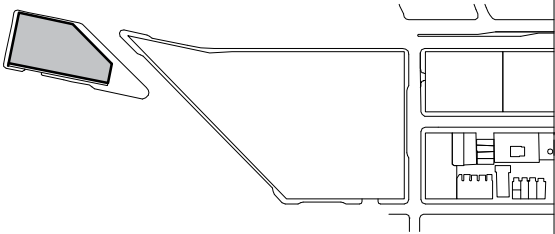

ADDITIONAL NOTES:

- 1) TOTAL AREA : 48,655 sqft
MAX. LOT COVERAGE : 48,655 sqft (100%)
- 2) DEVELOPMENT ENVELOPE. ALL PORTIONS OF THE SITE 5 BUILDING SHALL FIT WITHIN THE SITE 5 PARCEL DEVELOPMENT ENVELOPMENT ATTACHED TO THESE DESIGN GUIDELINES, PROVIDED THAT ELEMENTS COMPRISING IN THE AGGREGATE NO MORE THAN 25% OF THE SURFACE AREA OF ANY FACADE OF THE BUILDING BASE, OR BUILDING UPPER PORTION RESPECTIVELY MAY PROJECT UP TO FIVE FEET BEYOND SUCH DEVELOPMENT ENVELOPE.
- 3) BUILDING S05 SHALL INCORPORATE SET BACKS, SIDE SET BACKS AND ARCHITECTURAL BREAKS IN ACCORDANCE WITH THE PARCEL DESIGN GUIDELINES.

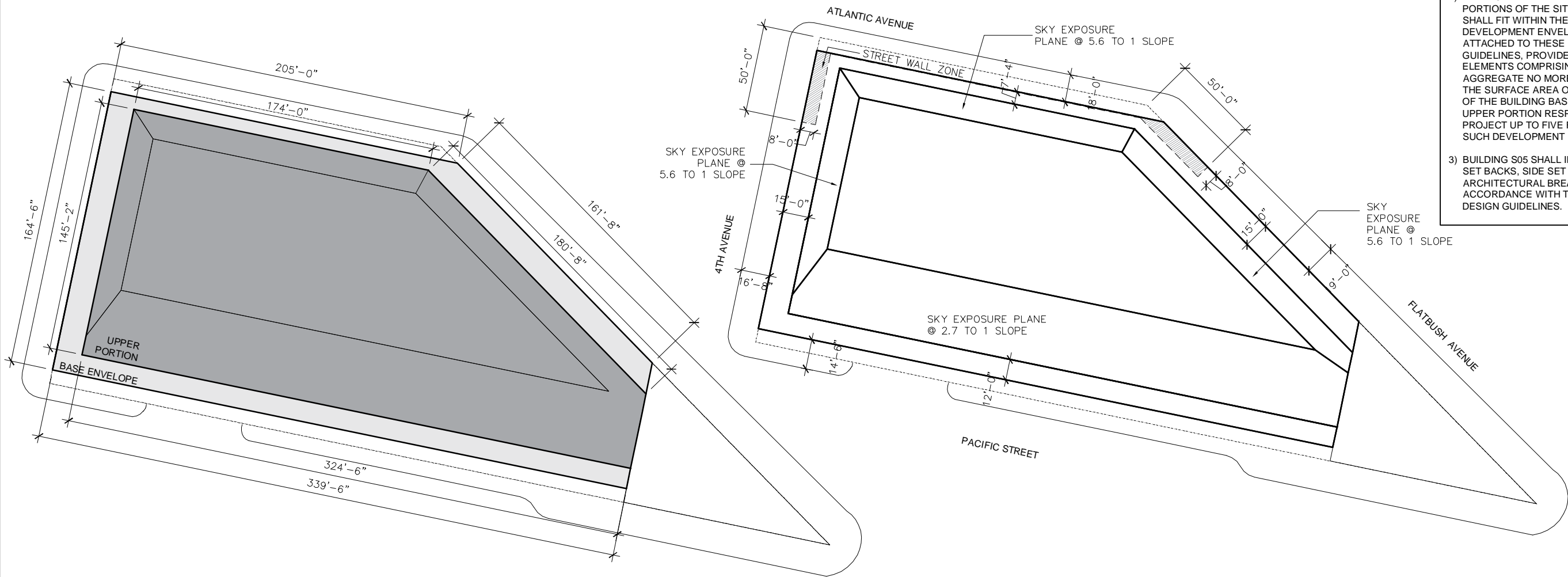

1 BS05 STREET WALL ABOVE GRADE
1/64" = 1'-0"

1 BS05 STREET WALL @ GRADE
1/64" = 1'-0"

	GEHRY ARCHITECTS NEW YORK, P.C. ARCHITECT 12541 BEATRICE STREET, LOS ANGELES, CALIFORNIA 90066 TEL: 310-482-3000 FAX: 310-482-3006	BUILDING S05 ZONING ENVELOPE @ GRADE Brooklyn Arena and Atlantic Yards PROJECT NO.: 2003-021 DATE: NOVEMBER 06 2006 SCALE: NTS		SK NO. SK-2120 <small>© 2003, 2004, 2005 GEHRY ARCHITECTS NEW YORK, P.C. ALL RIGHTS RESERVED</small>

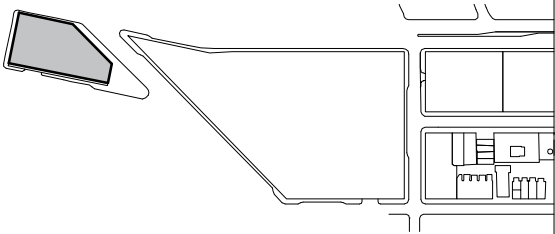

ADDITIONAL NOTES:

- 1) TOTAL AREA : 48,655 sqft
MAX. LOT COVERAGE : 48,655 sqft (100%)
- 2) DEVELOPMENT ENVELOPE. ALL PORTIONS OF THE SITE 5 BUILDING SHALL FIT WITHIN THE SITE 5 PARCEL DEVELOPMENT ENVELOPMENT ATTACHED TO THESE DESIGN GUIDELINES, PROVIDED THAT ELEMENTS COMPRISING IN THE AGGREGATE NO MORE THAN 25% OF THE SURFACE AREA OF ANY FACADE OF THE BUILDING BASE, OR BUILDING UPPER PORTION RESPECTIVELY MAY PROJECT UP TO FIVE FEET BEYOND SUCH DEVELOPMENT ENVELOPE.
- 3) BUILDING S05 SHALL INCORPORATE SET BACKS, SIDE SET BACKS AND ARCHITECTURAL BREAKS IN ACCORDANCE WITH THE PARCEL DESIGN GUIDELINES.

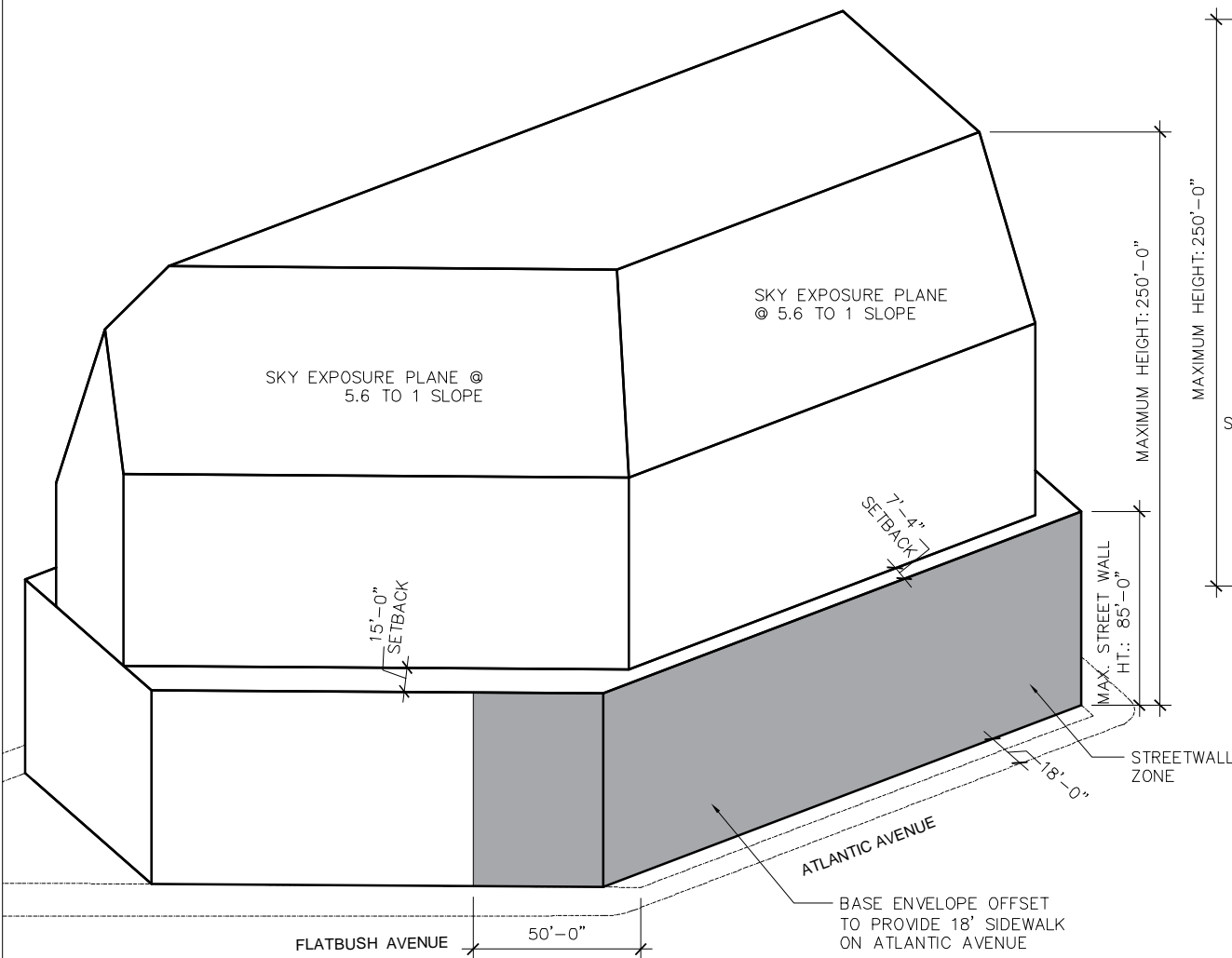

2 BS05 ZONING ENVELOPE ISOMETRIC VIEW

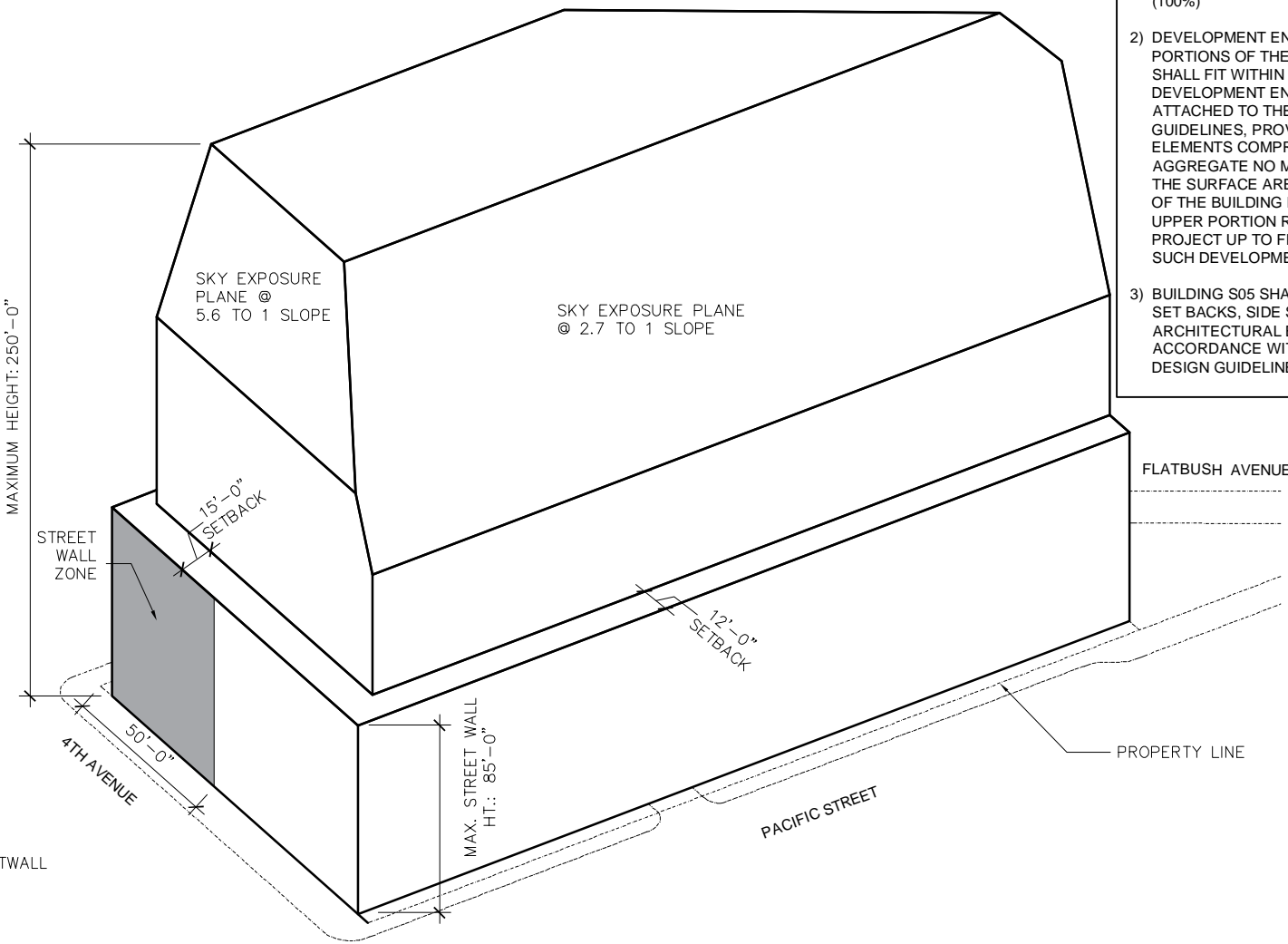

1 BS05 ZONING ENVELOPE ISOMETRIC VIEW

GEHRY ARCHITECTS
NEW YORK, P.C.
ARCHITECT

12541 BEATRICE STREET, LOS ANGELES, CALIFORNIA 90066
TEL: 310-482-3000 FAX: 310-482-3006

BUILDING S05
ZONING ENVELOPE ISO VIEW

Brooklyn Arena and Atlantic Yards
PROJECT NO.: 2003-021 DATE: NOVEMBER 06 2006 SCALE: NTS

SK NO.

SK-
2121

© 2003, 2004, 2005
GEHRY ARCHITECTS NEW YORK, P.C.
ALL RIGHTS RESERVED