Appendix B: Construction Noise

Atlantic Yards Redevelopment
Measured Noise Levels
4/9/13, 4/30/13, 5/1/13, 5/3/13, 5/7/13, 5/11/13, 5/15/13, 5/16/13, 5/22/13, 5/23/13, 6/1/13, 6/4/13, 6/11/13

Avg L90
58.3

SiteID	Location	Time	L_{eq}	L_1	L_{10}	L_{50}	L_{90}	L_{Min}	L_{Max}	Minimum L_{eq}	Average L90
1	Pacific Street between 4th and Flatbush Avenues	WD AM	64.1	73.2	66.0	61.6	58.9	56.0	82.1	60.0	58.0
		WD PreMD	63.4	72.5	65.6	60.9	58.3	55.5	79.6		
		WD MD	60.0	67.1	62.2	58.8	56.3	54.1	69.8		
		WD PrePM	62.4	70.6	64.4	60.5	58.5	54.9	76.8		
2	Corner of Dean Street and Flatbush Avenue	WD AM	75.3	84.1	78.6	72.7	66.5	61.8	90.3	74.9	66.5
		WD PreMD	75.5	85.3	78.1	72.3	66.2	63.2	92.9		
		WD MD	75.7	83.5	77.6	72.4	67.0	64.9	97.1		
		WD PrePM	74.9	83.1	77.2	71.7	66.2	62.0	95.3		
3	Dean Street between Flatbush and 6th Avenues	WD AM	67.0	75.8	70.3	63.7	60.7	59.2	85.6	67.0	61.7
		WD PreMD	67.3	76.6	69.2	64.5	62.3	60.0	86.4		
		WD MD	68.8	75.5	71.1	67.9	62.4	58.0	83.0		
		WD PrePM	68.1	77.1	71.6	65.1	61.5	59.3	82.3		
4	Pacific Street between 6th and Carlton Avenues	WD AM	62.2	71.0	65.2	59.5	57.2	55.8	75.5	59.2	60.3
		WD PreMD	59.2	66.6	61.1	58.0	56.2	52.6	73.2		
		WD MD	69.8	78.7	71.8	67.7	64.8	63.4	85.5		
		WD PrePM	66.6	73.2	68.3	66.2	63.0	61.9	77.5		
5	Dean Street between Carlton and Vanderbilt Avenues	WD AM	65.9	76.3	68.4	60.0	56.7	53.9	88.2	62.4	55.2
		WD PreMD	62.4	72.6	65.0	58.8	55.4	51.9	78.9		
		WD MD	62.6	73.6	65.7	58.0	53.9	51.3	79.8		
		WD PrePM	63.0	72.0	65.4	59.6	54.7	51.3	82.3		
6	Vanderbilt Avenue between Atlantic Avenue and Dean Street	WD AM	67.8	76.8	70.0	65.0	59.4	55.4	85.0	66.9	58.6
		WD PreMD	66.9	75.7	70.3	64.3	58.0	55.2	80.9		
		WD MD	67.1	75.1	70.9	64.2	58.5	56.3	81.0		
		WD PrePM	69.2	78.6	72.0	65.9	58.6	55.0	86.9		
7	Atlantic Avenue between Carlton and Clermont Avenues	WD AM	68.5	76.7	71.8	66.8	58.1	56.3	82.1	68.5	59.4
		WD PreMD	71.3	81.2	72.8	67.7	58.4	56.1	91.4		
		WD MD	68.8	78.1	71.2	65.6	61.0	58.1	89.7		
		WD PrePM	69.4	79.6	72.3	66.0	60.1	56.4	86.8		
8	4th Avenue between Atlantic Avenue and Pacific Street	WD AM	68.7	76.8	71.6	65.8	62.3	58.9	86.0	67.8	62.9
		WD PreMD	70.6	80.4	72.9	67.9	64.1	60.3	85.5		
		WD MD	69.6	79.1	72.1	67.2	63.3	60.5	83.6		
		WD PrePM	67.8	76.5	70.5	65.5	61.7	57.5	81.1		
9	Dean Street between 4th and 5th Avenues	WD AM	62.1	73.3	65.4	56.6	52.6	49.1	78.0	59.9	52.4
		WD PreMD	59.9	69.7	62.4	55.0	51.9	49.7	79.9		
		WD MD	62.1	73.0	63.8	57.3	52.9	49.5	81.0		
		WD PrePM	61.3	72.3	64.6	56.4	52.1	48.5	76.2		
10	6th Avenue between Pacific and Dean Streets	WD AM	68.4	76.0	70.8	67.0	63.9	61.8	81.7	65.0	62.2
		WD PreMD	65.0	74.4	67.8	62.0	58.5	55.6	79.3		
		WD MD	70.2	77.7	72.7	68.6	65.6	61.7	85.2		
		WD PrePM	67.0	76.5	69.9	64.2	60.7	58.4	81.5		
11	Bergen Street between 6th and Carlton Avenues	WD AM	62.7	71.9	65.8	59.1	55.3	52.6	76.4	62.0	54.0
		WD PreMD	62.2	72.7	65.4	57.9	51.8	49.2	80.0		
		WD MD	62.0	71.7	65.8	57.9	53.8	50.1	77.6		
		WD PrePM	62.6	72.2	65.2	59.5	54.9	51.4	78.2		
12	Carlton Avenue between Pacific and Dean Streets	WD AM	63.6	72.3	66.6	60.6	56.8	53.2	77.1	60.4	57.6
		WD PreMD	65.1	76.5	68.1	60.3	56.0	52.9	80.7		
		WD MD	60.4	68.9	63.8	57.9	64.6	51.3	73.5		
		WD PrePM	61.1	71.1	64.0	57.0	53.0	49.9	76.9		
13	Dean Street between 6th and Carlton Avenues	WD AM	61.1	72.4	63.6	55.6	52.0	49.8	79.3	61.1	54.6
		WD PreMD	61.2	70.5	63.9	58.1	54.8	51.5	78.6		
		WD MD	64.9	75.4	67.9	60.8	57.1	52.7	80.2		
		WD PrePM	66.4	78.5	68.1	59.1	54.6	51.9	87.5		
14	Atlantic Avenue between S. Oxford and Cumberland Streets	WD AM	69.3	78.0	72.5	67.3	60.2	57.1	82.1	68.4	58.6
		WD PreMD	68.4	77.8	71.7	64.4	57.8	53.3	84.2		
		WD MD	70.4	78.4	73.2	64.7	57.9	53.4	91.2		
		WD PrePM	68.7	79.5	71.5	65.4	58.3	55.0	84.3		
15	S. Elliott Place West of S. Portland Avenue	WD PreMD	61.6	69.7	64.7	59.5	57.4	56.3	72.3	61.6	57.4
		WD PrePM	63.5	73.4	64.9	59.9	57.3	55.8	84.7		
16	Atlantic Commons between S. Oxford and Cumberland Streets	WD PreMD	58.7	68.3	61.3	55.2	52.2	49.4	74.9	58.7	51.7
		WD PrePM	58.8	67.5	62.6	55.1	51.2	48.9	70.8		
17	Carlton Avenue between Fulton Street and Atlantic Avenue	WD PreMD	65.7	77.5	67.4	61.2	57.1	54.3	83.0	65.0	57.5
		WD PrePM	65.0	76.0	67.5	61.3	57.9	54.8	80.0		
18	Vanderbilt Avenue between Fulton Street and Atlantic Avenue	WD PreMD	69.7	78.3	72.8	67.0	61.6	56.7	82.4	69.7	62.4
		WD PrePM	71.5	81.1	74.1	68.5	63.1	59.6	88.9		
19	Corner of Pacific Street and Flatbush Avenue	WD PreMD	71.0	80.0	73.9	68.0	63.4	60.3	87.3	70.8	63.4
		WD PrePM	70.8	78.7	73.9	69.1	63.3	59.2	84.9		
20	6th Avenue between Dean and Bergen Streets	WD PreMD	68.7	80.3	70.9	63.9	60.1	58.0	85.6	65.9	59.8
		WD PrePM	65.9	74.5	68.5	63.6	59.5	57.3	80.9		
21	Carlton Avenue between Dean and Bergen Streets	WD PreMD	60.3	68.5	63.6	57.5	53.1	49.1	74.4	60.3	52.7
		WD PrePM	60.3	69.0	63.4	57.1	52.2	47.7	76.2		
22	Bergen Street between Carlton and Vanderbilt Avenues	WD PreMD	67.0	76.5	70.5	63.1	58.1	52.6	80.6	66.8	55.8
		WD PrePM	66.8	78.1	70.2	61.9	53.4	48.3	82.1		

Atlantic Yards Redevelopment SEIS, Construction Noise
Existing and Future Without Phase II Noise Levels

Noise Receptor Sites	Façade Number	Elevation (floor)	Governing Meas. Loc	Existing Measure Levels			Existing TNM		Existing Cadna		Existing Noise Levels					Future w/o Phase II Noise Level			
				AM Leq at Meas	Lowest Daily Hour Adj.	AM L10 at Meas	AM Leq	TNM vs. Meas At Grade	AM Leq	Location Adj.	Adjustment Factors at Meas Loc	Min Level (avg Meas L90)	Existing Min Leq	L10 Difference	Existing L10	TNM AM Leq	Increment	NB Min Leq	NB L10
R1				64.1	4.1	65.6	65.2	-1.1				58.3		1.5		67.3	2.1		
R2				75.3	0.4	78.1	73.1	2.2				58.3		2.8		74.3	1.2		
R3				67.0	0.0	69.2	64.6	2.4				58.3		2.2		64.8	0.2		
R4				62.2	3.0	61.1	64.9	-2.7				58.3		-1.1		66.3	1.4		
R5				62.6	3.5	65.0	65.0	-2.4				58.3		2.4		65.3	0.3		
R6				67.8	0.9	70.3	70.4	-2.6				58.3		2.5		70.7	0.3		
R7				68.5	0.0	72.8	71.7	-3.2				58.3		4.3		72.3	0.6		
R8				68.7	0.9	72.9	72.1	-3.4				58.3		4.2		72.8	0.7		
R9				62.1	2.2	62.4	64.4	-2.3				58.3		0.3		64.7	0.3		
R10				62.1	3.4	67.8	68.6	-6.5				58.3		5.7		68.6	0.0		
R11				62.7	0.7	65.4	67.5	-4.8				58.3		2.7		68.3	0.8		
R12				63.6	3.2	68.1	63.3	0.3				58.3		4.5		63.7	0.4		
R13				61.1	0.0	63.9	65.6	-4.5				58.3		2.8		65.4	-0.2		
R14				69.3	0.9	71.7	72.4	-3.1				58.3		2.4		72.4	0.0		
R15							50.0	-3.1				58.3		2.7		49.6	-0.4		
R16							57.3	-3.1				58.3		2.7		57.9	0.6		
R17							65.5	-3.1				58.3		-1.1		65.7	0.2		
R18							70.6	-3.2				58.3		2.7		71.0	0.4		
R19							73.6	-1.1				58.3		2.7		75.0	1.4		
R20							66.0	2.4				58.3		2.2		66.6	0.6		
R21							63.7	-4.8				58.3		2.7		64.1	0.4		
R22							62.9	-4.8				58.3		2.7		63.7	0.8		
1	A	EG	4		3.0			-2.7	58.0	-2.0	-1.7	58.3	63.2	-1.1	62.1			64.6	63.5
1	A	1.OG	4		3.0			-2.7	58.0	0.0	-5.7	58.3	59.2	-1.1	58.1			60.6	59.5
1	A	2.OG	4		3.0			-2.7	57.0	1.0	-4.7	58.3	60.2	-1.1	59.1			61.6	60.5
1	A	3.OG	4		3.0			-2.7	57.0	-3.0	-8.7	58.3	58.3	-1.1	57.2			59.7	58.6
1	B	EG	13		0.0			-4.5	39.0	-22.0	-26.5	58.3	58.3	2.8	61.1			58.1	60.9
1	B	1.OG	13		0.0			-4.5	40.0	-21.0	-25.5	58.3	58.3	2.8	61.1			58.1	60.9
1	B	2.OG	13		0.0			-4.5	42.0	-19.0	-23.5	58.3	58.3	2.8	61.1			58.1	60.9
1	B	3.OG	13		0.0			-4.5	43.0	-18.0	-22.5	58.3	58.3	2.8	61.1			58.1	60.9
1	C	EG	4		3.0			-2.7	50.0	-10.0	-15.7	58.3	58.3	-1.1	57.2			59.7	58.6
1	C	1.OG	4		3.0			-2.7	52.0	-8.0	-13.7	58.3	58.3	-1.1	57.2			59.7	58.6
1	C	2.OG	4		3.0			-2.7	52.0	-8.0	-13.7	58.3	58.3	-1.1	57.2			59.7	58.6
1	C	3.OG	4		3.0			-2.7	52.0	-8.0	-13.7	58.3	58.3	-1.1	57.2			59.7	58.6
2	A	EG	4		3.0			-2.7	57.0	-3.0	-8.7	58.3	58.3	-1.1	57.2			59.7	58.6
2	A	1.OG	4		3.0			-2.7	57.0	-3.0	-8.7	58.3	58.3	-1.1	57.2			59.7	58.6
2	A	2.OG	4		3.0			-2.7	57.0	-3.0	-8.7	58.3	58.3	-1.1	57.2			59.7	58.6
2	A	3.OG	4		3.0			-2.7	57.0	-3.0	-8.7	58.3	58.3	-1.1	57.2			59.7	58.6
2	A	4.OG	4		3.0			-2.7	56.0	-4.0	-9.7	58.3	58.3	-1.1	57.2			59.7	58.6

2	A	5.OG	4	[redacted]	3.0	[redacted]	-2.7	56.0	-4.0	-9.7	58.3	58.3	-1.1	57.2	[redacted]	59.7	58.6
2	A	6.OG	4	[redacted]	3.0	[redacted]	-2.7	56.0	-4.0	-9.7	58.3	58.3	-1.1	57.2	[redacted]	59.7	58.6
2	A	7.OG	4	[redacted]	3.0	[redacted]	-2.7	56.0	-4.0	-9.7	58.3	58.3	-1.1	57.2	[redacted]	59.7	58.6
2	A	8.OG	4	[redacted]	3.0	[redacted]	-2.7	56.0	-4.0	-9.7	58.3	58.3	-1.1	57.2	[redacted]	59.7	58.6
2	A	9.OG	4	[redacted]	3.0	[redacted]	-2.7	55.0	-5.0	-10.7	58.3	58.3	-1.1	57.2	[redacted]	59.7	58.6
2	B	3.OG	4	[redacted]	3.0	[redacted]	-2.7	51.0	-9.0	-14.7	58.3	58.3	-1.1	57.2	[redacted]	59.7	58.6
2	B	4.OG	4	[redacted]	3.0	[redacted]	-2.7	52.0	-8.0	-13.7	58.3	58.3	-1.1	57.2	[redacted]	59.7	58.6
2	B	5.OG	4	[redacted]	3.0	[redacted]	-2.7	53.0	-7.0	-12.7	58.3	58.3	-1.1	57.2	[redacted]	59.7	58.6
2	B	6.OG	4	[redacted]	3.0	[redacted]	-2.7	54.0	-6.0	-11.7	58.3	58.3	-1.1	57.2	[redacted]	59.7	58.6
2	B	7.OG	4	[redacted]	3.0	[redacted]	-2.7	54.0	-6.0	-11.7	58.3	58.3	-1.1	57.2	[redacted]	59.7	58.6
2	B	8.OG	4	[redacted]	3.0	[redacted]	-2.7	54.0	-6.0	-11.7	58.3	58.3	-1.1	57.2	[redacted]	59.7	58.6
2	B	9.OG	4	[redacted]	3.0	[redacted]	-2.7	55.0	-5.0	-10.7	58.3	58.3	-1.1	57.2	[redacted]	59.7	58.6
2	C	EG	13	[redacted]	0.0	[redacted]	-4.5	49.0	-12.0	-16.5	58.3	58.3	2.8	61.1	[redacted]	58.1	60.9
2	C	1.OG	13	[redacted]	0.0	[redacted]	-4.5	51.0	-10.0	-14.5	58.3	58.3	2.8	61.1	[redacted]	58.1	60.9
2	C	2.OG	13	[redacted]	0.0	[redacted]	-4.5	52.0	-9.0	-13.5	58.3	58.3	2.8	61.1	[redacted]	58.1	60.9
2	C	3.OG	13	[redacted]	0.0	[redacted]	-4.5	52.0	-9.0	-13.5	58.3	58.3	2.8	61.1	[redacted]	58.1	60.9
2	C	4.OG	13	[redacted]	0.0	[redacted]	-4.5	53.0	-8.0	-12.5	58.3	58.3	2.8	61.1	[redacted]	58.1	60.9
2	C	5.OG	13	[redacted]	0.0	[redacted]	-4.5	53.0	-8.0	-12.5	58.3	58.3	2.8	61.1	[redacted]	58.1	60.9
2	C	6.OG	13	[redacted]	0.0	[redacted]	-4.5	53.0	-8.0	-12.5	58.3	58.3	2.8	61.1	[redacted]	58.1	60.9
2	C	7.OG	13	[redacted]	0.0	[redacted]	-4.5	53.0	-8.0	-12.5	58.3	58.3	2.8	61.1	[redacted]	58.1	60.9
2	C	8.OG	13	[redacted]	0.0	[redacted]	-4.5	53.0	-8.0	-12.5	58.3	58.3	2.8	61.1	[redacted]	58.1	60.9
2	C	9.OG	13	[redacted]	0.0	[redacted]	-4.5	53.0	-8.0	-12.5	58.3	58.3	2.8	61.1	[redacted]	58.1	60.9
2	D	4.OG	4	[redacted]	3.0	[redacted]	-2.7	45.0	-15.0	-20.7	58.3	58.3	-1.1	57.2	[redacted]	59.7	58.6
2	D	5.OG	4	[redacted]	3.0	[redacted]	-2.7	48.0	-12.0	-17.7	58.3	58.3	-1.1	57.2	[redacted]	59.7	58.6
2	D	6.OG	4	[redacted]	3.0	[redacted]	-2.7	49.0	-11.0	-16.7	58.3	58.3	-1.1	57.2	[redacted]	59.7	58.6
2	D	7.OG	4	[redacted]	3.0	[redacted]	-2.7	50.0	-10.0	-15.7	58.3	58.3	-1.1	57.2	[redacted]	59.7	58.6
2	D	8.OG	4	[redacted]	3.0	[redacted]	-2.7	51.0	-9.0	-14.7	58.3	58.3	-1.1	57.2	[redacted]	59.7	58.6
2	D	9.OG	4	[redacted]	3.0	[redacted]	-2.7	52.0	-8.0	-13.7	58.3	58.3	-1.1	57.2	[redacted]	59.7	58.6
3	A	EG	4	[redacted]	3.0	[redacted]	-2.7	58.0	-2.0	-7.7	58.3	58.3	-1.1	57.2	[redacted]	59.7	58.6
3	A	1.OG	4	[redacted]	3.0	[redacted]	-2.7	58.0	-2.0	-7.7	58.3	58.3	-1.1	57.2	[redacted]	59.7	58.6
3	A	2.OG	4	[redacted]	3.0	[redacted]	-2.7	58.0	-2.0	-7.7	58.3	58.3	-1.1	57.2	[redacted]	59.7	58.6
3	B	EG	12	[redacted]	3.2	[redacted]	0.3	44.0	-22.0	-24.9	58.3	58.3	4.5	62.8	[redacted]	58.7	63.2
3	B	1.OG	12	[redacted]	3.2	[redacted]	0.3	53.0	-13.0	-15.9	58.3	58.3	4.5	62.8	[redacted]	58.7	63.2
3	B	2.OG	12	[redacted]	3.2	[redacted]	0.3	55.0	-11.0	-13.9	58.3	58.3	4.5	62.8	[redacted]	58.7	63.2
3	C	EG	12	[redacted]	3.2	[redacted]	0.3	44.0	-22.0	-24.9	58.3	58.3	4.5	62.8	[redacted]	58.7	63.2
3	C	1.OG	12	[redacted]	3.2	[redacted]	0.3	46.0	-20.0	-22.9	58.3	58.3	4.5	62.8	[redacted]	58.7	63.2
3	C	2.OG	12	[redacted]	3.2	[redacted]	0.3	47.0	-19.0	-21.9	58.3	58.3	4.5	62.8	[redacted]	58.7	63.2
3	D	EG	12	[redacted]	3.2	[redacted]	0.3	44.0	-22.0	-24.9	58.3	58.3	4.5	62.8	[redacted]	58.7	63.2
3	D	1.OG	12	[redacted]	3.2	[redacted]	0.3	45.0	-21.0	-23.9	58.3	58.3	4.5	62.8	[redacted]	58.7	63.2
3	D	2.OG	12	[redacted]	3.2	[redacted]	0.3	48.0	-18.0	-20.9	58.3	58.3	4.5	62.8	[redacted]	58.7	63.2
3	E	EG	12	[redacted]	3.2	[redacted]	0.3	50.0	-16.0	-18.9	58.3	58.3	4.5	62.8	[redacted]	58.7	63.2
3	E	1.OG	12	[redacted]	3.2	[redacted]	0.3	51.0	-15.0	-17.9	58.3	58.3	4.5	62.8	[redacted]	58.7	63.2
3	E	2.OG	12	[redacted]	3.2	[redacted]	0.3	52.0	-14.0	-16.9	58.3	58.3	4.5	62.8	[redacted]	58.7	63.2
4	A	EG	12	[redacted]	3.2	[redacted]	0.3	63.0	-3.0	-5.9	58.3	58.3	4.5	62.8	[redacted]	58.7	63.2
4	A	1.OG	12	[redacted]	3.2	[redacted]	0.3	63.0	-3.0	-5.9	58.3	58.3	4.5	62.8	[redacted]	58.7	63.2
4	A	2.OG	12	[redacted]	3.2	[redacted]	0.3	63.0	-3.0	-5.9	58.3	58.3	4.5	62.8	[redacted]	58.7	63.2
4	A	3.OG	12	[redacted]	3.2	[redacted]	0.3	63.0	-3.0	-5.9	58.3	58.3	4.5	62.8	[redacted]	58.7	63.2

4	B	1.OG	4	[redacted]	3.0	[redacted]	-2.7	54.0	-6.0	-11.7	58.3	58.3	-1.1	57.2	[redacted]	59.7	58.6
4	B	2.OG	4	[redacted]	3.0	[redacted]	-2.7	54.0	-6.0	-11.7	58.3	58.3	-1.1	57.2	[redacted]	59.7	58.6
4	B	3.OG	4	[redacted]	3.0	[redacted]	-2.7	54.0	-6.0	-11.7	58.3	58.3	-1.1	57.2	[redacted]	59.7	58.6
4	C	EG	4	[redacted]	3.0	[redacted]	-2.7	60.0	0.0	-5.7	58.3	59.2	-1.1	58.1	[redacted]	60.6	59.5
4	C	1.OG	4	[redacted]	3.0	[redacted]	-2.7	61.0	1.0	-4.7	58.3	60.2	-1.1	59.1	[redacted]	61.6	60.5
4	C	2.OG	4	[redacted]	3.0	[redacted]	-2.7	61.0	1.0	-4.7	58.3	60.2	-1.1	59.1	[redacted]	61.6	60.5
4	C	3.OG	4	[redacted]	3.0	[redacted]	-2.7	60.0	0.0	-5.7	58.3	59.2	-1.1	58.1	[redacted]	60.6	59.5
5	A	EG	12	[redacted]	3.2	[redacted]	0.3	63.0	-3.0	-5.9	58.3	58.3	4.5	62.8	[redacted]	58.7	63.2
5	A	1.OG	12	[redacted]	3.2	[redacted]	0.3	63.0	-3.0	-5.9	58.3	58.3	4.5	62.8	[redacted]	58.7	63.2
5	A	2.OG	12	[redacted]	3.2	[redacted]	0.3	63.0	-3.0	-5.9	58.3	58.3	4.5	62.8	[redacted]	58.7	63.2
5	A	3.OG	12	[redacted]	3.2	[redacted]	0.3	63.0	-3.0	-5.9	58.3	58.3	4.5	62.8	[redacted]	58.7	63.2
5	C	EG	12	[redacted]	3.2	[redacted]	0.3	45.0	-21.0	-23.9	58.3	58.3	4.5	62.8	[redacted]	58.7	63.2
5	C	1.OG	12	[redacted]	3.2	[redacted]	0.3	48.0	-18.0	-20.9	58.3	58.3	4.5	62.8	[redacted]	58.7	63.2
5	C	2.OG	12	[redacted]	3.2	[redacted]	0.3	51.0	-15.0	-17.9	58.3	58.3	4.5	62.8	[redacted]	58.7	63.2
5	C	3.OG	12	[redacted]	3.2	[redacted]	0.3	52.0	-14.0	-16.9	58.3	58.3	4.5	62.8	[redacted]	58.7	63.2
6	B	EG	12	[redacted]	3.2	[redacted]	0.3	63.0	-3.0	-5.9	58.3	58.3	4.5	62.8	[redacted]	58.7	63.2
6	B	1.OG	12	[redacted]	3.2	[redacted]	0.3	63.0	-3.0	-5.9	58.3	58.3	4.5	62.8	[redacted]	58.7	63.2
6	B	2.OG	12	[redacted]	3.2	[redacted]	0.3	63.0	-3.0	-5.9	58.3	58.3	4.5	62.8	[redacted]	58.7	63.2
6	B	3.OG	12	[redacted]	3.2	[redacted]	0.3	63.0	-3.0	-5.9	58.3	58.3	4.5	62.8	[redacted]	58.7	63.2
6	C	EG	12	[redacted]	3.2	[redacted]	0.3	47.0	-19.0	-21.9	58.3	58.3	4.5	62.8	[redacted]	58.7	63.2
6	C	1.OG	12	[redacted]	3.2	[redacted]	0.3	49.0	-17.0	-19.9	58.3	58.3	4.5	62.8	[redacted]	58.7	63.2
6	C	2.OG	12	[redacted]	3.2	[redacted]	0.3	50.0	-16.0	-18.9	58.3	58.3	4.5	62.8	[redacted]	58.7	63.2
6	C	3.OG	12	[redacted]	3.2	[redacted]	0.3	51.0	-15.0	-17.9	58.3	58.3	4.5	62.8	[redacted]	58.7	63.2
7	B	EG	12	[redacted]	3.2	[redacted]	0.3	62.0	-4.0	-6.9	58.3	58.3	4.5	62.8	[redacted]	58.7	63.2
7	B	1.OG	12	[redacted]	3.2	[redacted]	0.3	63.0	-3.0	-5.9	58.3	58.3	4.5	62.8	[redacted]	58.7	63.2
7	B	2.OG	12	[redacted]	3.2	[redacted]	0.3	63.0	-3.0	-5.9	58.3	58.3	4.5	62.8	[redacted]	58.7	63.2
7	B	3.OG	12	[redacted]	3.2	[redacted]	0.3	63.0	-3.0	-5.9	58.3	58.3	4.5	62.8	[redacted]	58.7	63.2
7	C	EG	12	[redacted]	3.2	[redacted]	0.3	48.0	-18.0	-20.9	58.3	58.3	4.5	62.8	[redacted]	58.7	63.2
7	C	1.OG	12	[redacted]	3.2	[redacted]	0.3	49.0	-17.0	-19.9	58.3	58.3	4.5	62.8	[redacted]	58.7	63.2
7	C	2.OG	12	[redacted]	3.2	[redacted]	0.3	50.0	-16.0	-18.9	58.3	58.3	4.5	62.8	[redacted]	58.7	63.2
7	C	3.OG	12	[redacted]	3.2	[redacted]	0.3	51.0	-15.0	-17.9	58.3	58.3	4.5	62.8	[redacted]	58.7	63.2
8	B	EG	12	[redacted]	3.2	[redacted]	0.3	62.0	-4.0	-6.9	58.3	58.3	4.5	62.8	[redacted]	58.7	63.2
8	B	1.OG	12	[redacted]	3.2	[redacted]	0.3	63.0	-3.0	-5.9	58.3	58.3	4.5	62.8	[redacted]	58.7	63.2
8	B	2.OG	12	[redacted]	3.2	[redacted]	0.3	63.0	-3.0	-5.9	58.3	58.3	4.5	62.8	[redacted]	58.7	63.2
8	B	3.OG	12	[redacted]	3.2	[redacted]	0.3	63.0	-3.0	-5.9	58.3	58.3	4.5	62.8	[redacted]	58.7	63.2
8	D	EG	12	[redacted]	3.2	[redacted]	0.3	47.0	-19.0	-21.9	58.3	58.3	4.5	62.8	[redacted]	58.7	63.2
8	D	1.OG	12	[redacted]	3.2	[redacted]	0.3	48.0	-18.0	-20.9	58.3	58.3	4.5	62.8	[redacted]	58.7	63.2
8	D	2.OG	12	[redacted]	3.2	[redacted]	0.3	49.0	-17.0	-19.9	58.3	58.3	4.5	62.8	[redacted]	58.7	63.2
8	D	3.OG	12	[redacted]	3.2	[redacted]	0.3	50.0	-16.0	-18.9	58.3	58.3	4.5	62.8	[redacted]	58.7	63.2
9	B	EG	12	[redacted]	3.2	[redacted]	0.3	63.0	-3.0	-5.9	58.3	58.3	4.5	62.8	[redacted]	58.7	63.2
9	B	1.OG	12	[redacted]	3.2	[redacted]	0.3	63.0	-3.0	-5.9	58.3	58.3	4.5	62.8	[redacted]	58.7	63.2
9	B	2.OG	12	[redacted]	3.2	[redacted]	0.3	63.0	-3.0	-5.9	58.3	58.3	4.5	62.8	[redacted]	58.7	63.2
9	B	3.OG	12	[redacted]	3.2	[redacted]	0.3	63.0	-3.0	-5.9	58.3	58.3	4.5	62.8	[redacted]	58.7	63.2
9	C	EG	12	[redacted]	3.2	[redacted]	0.3	61.0	-5.0	-7.9	58.3	58.3	4.5	62.8	[redacted]	58.7	63.2
9	C	1.OG	12	[redacted]	3.2	[redacted]	0.3	62.0	-4.0	-6.9	58.3	58.3	4.5	62.8	[redacted]	58.7	63.2
9	C	2.OG	12	[redacted]	3.2	[redacted]	0.3	62.0	-4.0	-6.9	58.3	58.3	4.5	62.8	[redacted]	58.7	63.2
9	C	3.OG	12	[redacted]	3.2	[redacted]	0.3	61.0	-5.0	-7.9	58.3	58.3	4.5	62.8	[redacted]	58.7	63.2

9	D	EG	12	[redacted]	3.2	[redacted]	0.3	56.0	-10.0	-12.9	58.3	58.3	4.5	62.8	[redacted]	58.7	63.2
9	D	1.OG	12	[redacted]	3.2	[redacted]	0.3	57.0	-9.0	-11.9	58.3	58.3	4.5	62.8	[redacted]	58.7	63.2
9	D	2.OG	12	[redacted]	3.2	[redacted]	0.3	57.0	-9.0	-11.9	58.3	58.3	4.5	62.8	[redacted]	58.7	63.2
9	D	3.OG	12	[redacted]	3.2	[redacted]	0.3	57.0	-9.0	-11.9	58.3	58.3	4.5	62.8	[redacted]	58.7	63.2
10	A	EG	13	[redacted]	0.0	[redacted]	-4.5	60.0	-1.0	-5.5	58.3	60.1	2.8	62.9	[redacted]	59.9	62.7
10	A	1.OG	13	[redacted]	0.0	[redacted]	-4.5	60.0	-1.0	-5.5	58.3	60.1	2.8	62.9	[redacted]	59.9	62.7
10	A	2.OG	13	[redacted]	0.0	[redacted]	-4.5	60.0	-1.0	-5.5	58.3	60.1	2.8	62.9	[redacted]	59.9	62.7
10	A	3.OG	13	[redacted]	0.0	[redacted]	-4.5	60.0	-1.0	-5.5	58.3	60.1	2.8	62.9	[redacted]	59.9	62.7
10	C	EG	13	[redacted]	0.0	[redacted]	-4.5	44.0	-17.0	-21.5	58.3	58.3	2.8	61.1	[redacted]	58.1	60.9
10	C	1.OG	13	[redacted]	0.0	[redacted]	-4.5	45.0	-16.0	-20.5	58.3	58.3	2.8	61.1	[redacted]	58.1	60.9
10	C	2.OG	13	[redacted]	0.0	[redacted]	-4.5	46.0	-15.0	-19.5	58.3	58.3	2.8	61.1	[redacted]	58.1	60.9
10	C	3.OG	13	[redacted]	0.0	[redacted]	-4.5	48.0	-13.0	-17.5	58.3	58.3	2.8	61.1	[redacted]	58.1	60.9
10	D	EG	13	[redacted]	0.0	[redacted]	-4.5	54.0	-7.0	-11.5	58.3	58.3	2.8	61.1	[redacted]	58.1	60.9
10	D	1.OG	13	[redacted]	0.0	[redacted]	-4.5	55.0	-6.0	-10.5	58.3	58.3	2.8	61.1	[redacted]	58.1	60.9
10	D	2.OG	13	[redacted]	0.0	[redacted]	-4.5	56.0	-5.0	-9.5	58.3	58.3	2.8	61.1	[redacted]	58.1	60.9
10	D	3.OG	13	[redacted]	0.0	[redacted]	-4.5	56.0	-5.0	-9.5	58.3	58.3	2.8	61.1	[redacted]	58.1	60.9
11	A	EG	13	[redacted]	0.0	[redacted]	-4.5	61.0	0.0	-4.5	58.3	61.1	2.8	63.9	[redacted]	60.9	63.7
11	A	1.OG	13	[redacted]	0.0	[redacted]	-4.5	61.0	0.0	-4.5	58.3	61.1	2.8	63.9	[redacted]	60.9	63.7
11	A	2.OG	13	[redacted]	0.0	[redacted]	-4.5	60.0	-1.0	-5.5	58.3	60.1	2.8	62.9	[redacted]	59.9	62.7
11	A	3.OG	13	[redacted]	0.0	[redacted]	-4.5	60.0	-1.0	-5.5	58.3	60.1	2.8	62.9	[redacted]	59.9	62.7
11	A	4.OG	13	[redacted]	0.0	[redacted]	-4.5	59.0	-2.0	-6.5	58.3	59.1	2.8	61.9	[redacted]	58.9	61.7
11	C	EG	13	[redacted]	0.0	[redacted]	-4.5	43.0	-18.0	-22.5	58.3	58.3	2.8	61.1	[redacted]	58.1	60.9
11	C	1.OG	13	[redacted]	0.0	[redacted]	-4.5	43.0	-18.0	-22.5	58.3	58.3	2.8	61.1	[redacted]	58.1	60.9
11	C	2.OG	13	[redacted]	0.0	[redacted]	-4.5	44.0	-17.0	-21.5	58.3	58.3	2.8	61.1	[redacted]	58.1	60.9
11	C	3.OG	13	[redacted]	0.0	[redacted]	-4.5	45.0	-16.0	-20.5	58.3	58.3	2.8	61.1	[redacted]	58.1	60.9
11	C	4.OG	13	[redacted]	0.0	[redacted]	-4.5	47.0	-14.0	-18.5	58.3	58.3	2.8	61.1	[redacted]	58.1	60.9
11	D	EG	13	[redacted]	0.0	[redacted]	-4.5	53.0	-8.0	-12.5	58.3	58.3	2.8	61.1	[redacted]	58.1	60.9
11	D	1.OG	13	[redacted]	0.0	[redacted]	-4.5	54.0	-7.0	-11.5	58.3	58.3	2.8	61.1	[redacted]	58.1	60.9
11	D	2.OG	13	[redacted]	0.0	[redacted]	-4.5	55.0	-6.0	-10.5	58.3	58.3	2.8	61.1	[redacted]	58.1	60.9
11	D	3.OG	13	[redacted]	0.0	[redacted]	-4.5	55.0	-6.0	-10.5	58.3	58.3	2.8	61.1	[redacted]	58.1	60.9
11	D	4.OG	13	[redacted]	0.0	[redacted]	-4.5	55.0	-6.0	-10.5	58.3	58.3	2.8	61.1	[redacted]	58.1	60.9
12	A	EG	13	[redacted]	0.0	[redacted]	-4.5	38.0	-23.0	-27.5	58.3	58.3	2.8	61.1	[redacted]	58.1	60.9
12	A	1.OG	13	[redacted]	0.0	[redacted]	-4.5	38.0	-23.0	-27.5	58.3	58.3	2.8	61.1	[redacted]	58.1	60.9
12	A	2.OG	13	[redacted]	0.0	[redacted]	-4.5	39.0	-22.0	-26.5	58.3	58.3	2.8	61.1	[redacted]	58.1	60.9
12	A	3.OG	13	[redacted]	0.0	[redacted]	-4.5	40.0	-21.0	-25.5	58.3	58.3	2.8	61.1	[redacted]	58.1	60.9
12	A	4.OG	13	[redacted]	0.0	[redacted]	-4.5	42.0	-19.0	-23.5	58.3	58.3	2.8	61.1	[redacted]	58.1	60.9
12	A	5.OG	13	[redacted]	0.0	[redacted]	-4.5	45.0	-16.0	-20.5	58.3	58.3	2.8	61.1	[redacted]	58.1	60.9
12	B	5.OG	13	[redacted]	0.0	[redacted]	-4.5	48.0	-13.0	-17.5	58.3	58.3	2.8	61.1	[redacted]	58.1	60.9
12	C	EG	13	[redacted]	0.0	[redacted]	-4.5	61.0	0.0	-4.5	58.3	61.1	2.8	63.9	[redacted]	60.9	63.7
12	C	1.OG	13	[redacted]	0.0	[redacted]	-4.5	61.0	0.0	-4.5	58.3	61.1	2.8	63.9	[redacted]	60.9	63.7
12	C	2.OG	13	[redacted]	0.0	[redacted]	-4.5	60.0	-1.0	-5.5	58.3	60.1	2.8	62.9	[redacted]	59.9	62.7
12	C	3.OG	13	[redacted]	0.0	[redacted]	-4.5	60.0	-1.0	-5.5	58.3	60.1	2.8	62.9	[redacted]	59.9	62.7
12	C	4.OG	13	[redacted]	0.0	[redacted]	-4.5	59.0	-2.0	-6.5	58.3	59.1	2.8	61.9	[redacted]	58.9	61.7
12	C	5.OG	13	[redacted]	0.0	[redacted]	-4.5	59.0	-2.0	-6.5	58.3	59.1	2.8	61.9	[redacted]	58.9	61.7
12	D	EG	13	[redacted]	0.0	[redacted]	-4.5	51.0	-10.0	-14.5	58.3	58.3	2.8	61.1	[redacted]	58.1	60.9
12	D	1.OG	13	[redacted]	0.0	[redacted]	-4.5	52.0	-9.0	-13.5	58.3	58.3	2.8	61.1	[redacted]	58.1	60.9
12	D	2.OG	13	[redacted]	0.0	[redacted]	-4.5	51.0	-10.0	-14.5	58.3	58.3	2.8	61.1	[redacted]	58.1	60.9

12	D	3.OG	13	[redacted]	0.0	[redacted]	-4.5	51.0	-10.0	-14.5	58.3	58.3	2.8	61.1	[redacted]	58.1	60.9
12	D	4.OG	13	[redacted]	0.0	[redacted]	-4.5	51.0	-10.0	-14.5	58.3	58.3	2.8	61.1	[redacted]	58.1	60.9
12	D	5.OG	13	[redacted]	0.0	[redacted]	-4.5	52.0	-9.0	-13.5	58.3	58.3	2.8	61.1	[redacted]	58.1	60.9
13	A	EG	13	[redacted]	0.0	[redacted]	-4.5	60.0	-1.0	-5.5	58.3	60.1	2.8	62.9	[redacted]	59.9	62.7
13	A	1.OG	13	[redacted]	0.0	[redacted]	-4.5	60.0	-1.0	-5.5	58.3	60.1	2.8	62.9	[redacted]	59.9	62.7
13	A	2.OG	13	[redacted]	0.0	[redacted]	-4.5	60.0	-1.0	-5.5	58.3	60.1	2.8	62.9	[redacted]	59.9	62.7
13	A	3.OG	13	[redacted]	0.0	[redacted]	-4.5	60.0	-1.0	-5.5	58.3	60.1	2.8	62.9	[redacted]	59.9	62.7
13	A	4.OG	13	[redacted]	0.0	[redacted]	-4.5	59.0	-2.0	-6.5	58.3	59.1	2.8	61.9	[redacted]	58.9	61.7
13	B	4.OG	13	[redacted]	0.0	[redacted]	-4.5	45.0	-16.0	-20.5	58.3	58.3	2.8	61.1	[redacted]	58.1	60.9
13	C	EG	13	[redacted]	0.0	[redacted]	-4.5	47.0	-14.0	-18.5	58.3	58.3	2.8	61.1	[redacted]	58.1	60.9
13	C	1.OG	13	[redacted]	0.0	[redacted]	-4.5	48.0	-13.0	-17.5	58.3	58.3	2.8	61.1	[redacted]	58.1	60.9
13	C	2.OG	13	[redacted]	0.0	[redacted]	-4.5	49.0	-12.0	-16.5	58.3	58.3	2.8	61.1	[redacted]	58.1	60.9
13	C	3.OG	13	[redacted]	0.0	[redacted]	-4.5	50.0	-11.0	-15.5	58.3	58.3	2.8	61.1	[redacted]	58.1	60.9
13	C	4.OG	13	[redacted]	0.0	[redacted]	-4.5	50.0	-11.0	-15.5	58.3	58.3	2.8	61.1	[redacted]	58.1	60.9
13	D	EG	13	[redacted]	0.0	[redacted]	-4.5	48.0	-13.0	-17.5	58.3	58.3	2.8	61.1	[redacted]	58.1	60.9
13	D	1.OG	13	[redacted]	0.0	[redacted]	-4.5	49.0	-12.0	-16.5	58.3	58.3	2.8	61.1	[redacted]	58.1	60.9
13	D	2.OG	13	[redacted]	0.0	[redacted]	-4.5	49.0	-12.0	-16.5	58.3	58.3	2.8	61.1	[redacted]	58.1	60.9
13	D	3.OG	13	[redacted]	0.0	[redacted]	-4.5	49.0	-12.0	-16.5	58.3	58.3	2.8	61.1	[redacted]	58.1	60.9
13	D	4.OG	13	[redacted]	0.0	[redacted]	-4.5	50.0	-11.0	-15.5	58.3	58.3	2.8	61.1	[redacted]	58.1	60.9
14	A	EG	13	[redacted]	0.0	[redacted]	-4.5	61.0	0.0	-4.5	58.3	61.1	2.8	63.9	[redacted]	60.9	63.7
14	A	1.OG	13	[redacted]	0.0	[redacted]	-4.5	61.0	0.0	-4.5	58.3	61.1	2.8	63.9	[redacted]	60.9	63.7
14	A	2.OG	13	[redacted]	0.0	[redacted]	-4.5	61.0	0.0	-4.5	58.3	61.1	2.8	63.9	[redacted]	60.9	63.7
14	A	3.OG	13	[redacted]	0.0	[redacted]	-4.5	60.0	-1.0	-5.5	58.3	60.1	2.8	62.9	[redacted]	59.9	62.7
14	A	4.OG	13	[redacted]	0.0	[redacted]	-4.5	60.0	-1.0	-5.5	58.3	60.1	2.8	62.9	[redacted]	59.9	62.7
14	B	EG	13	[redacted]	0.0	[redacted]	-4.5	39.0	-22.0	-26.5	58.3	58.3	2.8	61.1	[redacted]	58.1	60.9
14	B	1.OG	13	[redacted]	0.0	[redacted]	-4.5	40.0	-21.0	-25.5	58.3	58.3	2.8	61.1	[redacted]	58.1	60.9
14	B	2.OG	13	[redacted]	0.0	[redacted]	-4.5	41.0	-20.0	-24.5	58.3	58.3	2.8	61.1	[redacted]	58.1	60.9
14	B	3.OG	13	[redacted]	0.0	[redacted]	-4.5	42.0	-19.0	-23.5	58.3	58.3	2.8	61.1	[redacted]	58.1	60.9
14	B	4.OG	13	[redacted]	0.0	[redacted]	-4.5	46.0	-15.0	-19.5	58.3	58.3	2.8	61.1	[redacted]	58.1	60.9
14	C	EG	13	[redacted]	0.0	[redacted]	-4.5	47.0	-14.0	-18.5	58.3	58.3	2.8	61.1	[redacted]	58.1	60.9
14	C	1.OG	13	[redacted]	0.0	[redacted]	-4.5	48.0	-13.0	-17.5	58.3	58.3	2.8	61.1	[redacted]	58.1	60.9
14	C	2.OG	13	[redacted]	0.0	[redacted]	-4.5	48.0	-13.0	-17.5	58.3	58.3	2.8	61.1	[redacted]	58.1	60.9
14	C	3.OG	13	[redacted]	0.0	[redacted]	-4.5	49.0	-12.0	-16.5	58.3	58.3	2.8	61.1	[redacted]	58.1	60.9
14	C	4.OG	13	[redacted]	0.0	[redacted]	-4.5	50.0	-11.0	-15.5	58.3	58.3	2.8	61.1	[redacted]	58.1	60.9
15	A	EG	7	[redacted]	0.0	[redacted]	-3.2	68.0	-1.0	-4.2	58.3	67.5	4.3	71.8	[redacted]	68.1	72.4
15	A	1.OG	7	[redacted]	0.0	[redacted]	-3.2	68.0	-1.0	-4.2	58.3	67.5	4.3	71.8	[redacted]	68.1	72.4
15	A	2.OG	7	[redacted]	0.0	[redacted]	-3.2	68.0	-1.0	-4.2	58.3	67.5	4.3	71.8	[redacted]	68.1	72.4
15	A	3.OG	7	[redacted]	0.0	[redacted]	-3.2	68.0	-1.0	-4.2	58.3	67.5	4.3	71.8	[redacted]	68.1	72.4
15	A	4.OG	7	[redacted]	0.0	[redacted]	-3.2	67.0	-2.0	-5.2	58.3	66.5	4.3	70.8	[redacted]	67.1	71.4
15	B	2.OG	7	[redacted]	0.0	[redacted]	-3.2	59.0	-10.0	-13.2	58.3	58.5	4.3	62.8	[redacted]	59.1	63.4
15	B	3.OG	7	[redacted]	0.0	[redacted]	-3.2	61.0	-8.0	-11.2	58.3	60.5	4.3	64.8	[redacted]	61.1	65.4
15	B	4.OG	7	[redacted]	0.0	[redacted]	-3.2	62.0	-7.0	-10.2	58.3	61.5	4.3	65.8	[redacted]	62.1	66.4
15	C	EG	7	[redacted]	0.0	[redacted]	-3.2	42.0	-27.0	-30.2	58.3	58.3	4.3	62.6	[redacted]	58.9	63.2
15	C	1.OG	7	[redacted]	0.0	[redacted]	-3.2	50.0	-19.0	-22.2	58.3	58.3	4.3	62.6	[redacted]	58.9	63.2
15	C	2.OG	7	[redacted]	0.0	[redacted]	-3.2	51.0	-18.0	-21.2	58.3	58.3	4.3	62.6	[redacted]	58.9	63.2
15	C	3.OG	7	[redacted]	0.0	[redacted]	-3.2	53.0	-16.0	-19.2	58.3	58.3	4.3	62.6	[redacted]	58.9	63.2
15	C	4.OG	7	[redacted]	0.0	[redacted]	-3.2	53.0	-16.0	-19.2	58.3	58.3	4.3	62.6	[redacted]	58.9	63.2

15	D	1.OG	7	[redacted]	0.0	[redacted]	-3.2	52.0	-17.0	-20.2	58.3	58.3	4.3	62.6	[redacted]	58.9	63.2
15	D	2.OG	7	[redacted]	0.0	[redacted]	-3.2	58.0	-11.0	-14.2	58.3	58.3	4.3	62.6	[redacted]	58.9	63.2
15	D	3.OG	7	[redacted]	0.0	[redacted]	-3.2	60.0	-9.0	-12.2	58.3	59.5	4.3	63.8	[redacted]	60.1	64.4
15	D	4.OG	7	[redacted]	0.0	[redacted]	-3.2	62.0	-7.0	-10.2	58.3	61.5	4.3	65.8	[redacted]	62.1	66.4
16	A	EG	7	[redacted]	0.0	[redacted]	-3.2	67.0	-2.0	-5.2	58.3	66.5	4.3	70.8	[redacted]	67.1	71.4
16	A	1.OG	7	[redacted]	0.0	[redacted]	-3.2	68.0	-1.0	-4.2	58.3	67.5	4.3	71.8	[redacted]	68.1	72.4
16	A	2.OG	7	[redacted]	0.0	[redacted]	-3.2	68.0	-1.0	-4.2	58.3	67.5	4.3	71.8	[redacted]	68.1	72.4
16	B	1.OG	7	[redacted]	0.0	[redacted]	-3.2	54.0	-15.0	-18.2	58.3	58.3	4.3	62.6	[redacted]	58.9	63.2
16	B	2.OG	7	[redacted]	0.0	[redacted]	-3.2	60.0	-9.0	-12.2	58.3	59.5	4.3	63.8	[redacted]	60.1	64.4
16	C	EG	7	[redacted]	0.0	[redacted]	-3.2	50.0	-19.0	-22.2	58.3	58.3	4.3	62.6	[redacted]	58.9	63.2
16	C	1.OG	7	[redacted]	0.0	[redacted]	-3.2	53.0	-16.0	-19.2	58.3	58.3	4.3	62.6	[redacted]	58.9	63.2
16	C	2.OG	7	[redacted]	0.0	[redacted]	-3.2	54.0	-15.0	-18.2	58.3	58.3	4.3	62.6	[redacted]	58.9	63.2
16	D	EG	7	[redacted]	0.0	[redacted]	-3.2	61.0	-8.0	-11.2	58.3	60.5	4.3	64.8	[redacted]	61.1	65.4
16	D	1.OG	7	[redacted]	0.0	[redacted]	-3.2	63.0	-6.0	-9.2	58.3	62.5	4.3	66.8	[redacted]	63.1	67.4
16	D	2.OG	7	[redacted]	0.0	[redacted]	-3.2	63.0	-6.0	-9.2	58.3	62.5	4.3	66.8	[redacted]	63.1	67.4
17	A	EG	6	[redacted]	0.9	[redacted]	-2.6	61.0	-7.0	-10.5	58.3	59.9	2.5	62.4	[redacted]	60.2	62.7
17	A	1.OG	6	[redacted]	0.9	[redacted]	-2.6	62.0	-6.0	-9.5	58.3	60.9	2.5	63.4	[redacted]	61.2	63.7
17	C	EG	6	[redacted]	0.9	[redacted]	-2.6	58.0	-10.0	-13.5	58.3	58.3	2.5	60.8	[redacted]	58.6	61.1
17	C	1.OG	6	[redacted]	0.9	[redacted]	-2.6	60.0	-8.0	-11.5	58.3	58.9	2.5	61.4	[redacted]	59.2	61.7
17	D	EG	6	[redacted]	0.9	[redacted]	-2.6	63.0	-5.0	-8.5	58.3	61.9	2.5	64.4	[redacted]	62.2	64.7
17	D	1.OG	6	[redacted]	0.9	[redacted]	-2.6	64.0	-4.0	-7.5	58.3	62.9	2.5	65.4	[redacted]	63.2	65.7
18	A	EG	6	[redacted]	0.9	[redacted]	-2.6	59.0	-9.0	-12.5	58.3	58.3	2.5	60.8	[redacted]	58.6	61.1
18	A	1.OG	6	[redacted]	0.9	[redacted]	-2.6	61.0	-7.0	-10.5	58.3	59.9	2.5	62.4	[redacted]	60.2	62.7
18	A	2.OG	6	[redacted]	0.9	[redacted]	-2.6	62.0	-6.0	-9.5	58.3	60.9	2.5	63.4	[redacted]	61.2	63.7
18	B	EG	6	[redacted]	0.9	[redacted]	-2.6	52.0	-16.0	-19.5	58.3	58.3	2.5	60.8	[redacted]	58.6	61.1
18	B	1.OG	6	[redacted]	0.9	[redacted]	-2.6	52.0	-16.0	-19.5	58.3	58.3	2.5	60.8	[redacted]	58.6	61.1
18	B	2.OG	6	[redacted]	0.9	[redacted]	-2.6	56.0	-12.0	-15.5	58.3	58.3	2.5	60.8	[redacted]	58.6	61.1
18	C	EG	6	[redacted]	0.9	[redacted]	-2.6	62.0	-6.0	-9.5	58.3	60.9	2.5	63.4	[redacted]	61.2	63.7
18	C	1.OG	6	[redacted]	0.9	[redacted]	-2.6	63.0	-5.0	-8.5	58.3	61.9	2.5	64.4	[redacted]	62.2	64.7
18	C	2.OG	6	[redacted]	0.9	[redacted]	-2.6	63.0	-5.0	-8.5	58.3	61.9	2.5	64.4	[redacted]	62.2	64.7
18	D	EG	6	[redacted]	0.9	[redacted]	-2.6	63.0	-5.0	-8.5	58.3	61.9	2.5	64.4	[redacted]	62.2	64.7
18	D	1.OG	6	[redacted]	0.9	[redacted]	-2.6	64.0	-4.0	-7.5	58.3	62.9	2.5	65.4	[redacted]	63.2	65.7
18	D	2.OG	6	[redacted]	0.9	[redacted]	-2.6	65.0	-3.0	-6.5	58.3	63.9	2.5	66.4	[redacted]	64.2	66.7
19	A	EG	6	[redacted]	0.9	[redacted]	-2.6	51.0	-17.0	-20.5	58.3	58.3	2.5	60.8	[redacted]	58.6	61.1
19	A	1.OG	6	[redacted]	0.9	[redacted]	-2.6	57.0	-11.0	-14.5	58.3	58.3	2.5	60.8	[redacted]	58.6	61.1
19	A	2.OG	6	[redacted]	0.9	[redacted]	-2.6	59.0	-9.0	-12.5	58.3	58.3	2.5	60.8	[redacted]	58.6	61.1
19	B	EG	6	[redacted]	0.9	[redacted]	-2.6	48.0	-20.0	-23.5	58.3	58.3	2.5	60.8	[redacted]	58.6	61.1
19	B	1.OG	6	[redacted]	0.9	[redacted]	-2.6	49.0	-19.0	-22.5	58.3	58.3	2.5	60.8	[redacted]	58.6	61.1
19	B	2.OG	6	[redacted]	0.9	[redacted]	-2.6	50.0	-18.0	-21.5	58.3	58.3	2.5	60.8	[redacted]	58.6	61.1
19	C	EG	6	[redacted]	0.9	[redacted]	-2.6	61.0	-7.0	-10.5	58.3	59.9	2.5	62.4	[redacted]	60.2	62.7
19	C	1.OG	6	[redacted]	0.9	[redacted]	-2.6	61.0	-7.0	-10.5	58.3	59.9	2.5	62.4	[redacted]	60.2	62.7
19	C	2.OG	6	[redacted]	0.9	[redacted]	-2.6	61.0	-7.0	-10.5	58.3	59.9	2.5	62.4	[redacted]	60.2	62.7
19	D	EG	6	[redacted]	0.9	[redacted]	-2.6	58.0	-10.0	-13.5	58.3	58.3	2.5	60.8	[redacted]	58.6	61.1
19	D	1.OG	6	[redacted]	0.9	[redacted]	-2.6	60.0	-8.0	-11.5	58.3	58.9	2.5	61.4	[redacted]	59.2	61.7
19	D	2.OG	6	[redacted]	0.9	[redacted]	-2.6	60.0	-8.0	-11.5	58.3	58.9	2.5	61.4	[redacted]	59.2	61.7
20	B	EG	6	[redacted]	0.9	[redacted]	-2.6	61.0	-7.0	-10.5	58.3	59.9	2.5	62.4	[redacted]	60.2	62.7
20	B	1.OG	6	[redacted]	0.9	[redacted]	-2.6	61.0	-7.0	-10.5	58.3	59.9	2.5	62.4	[redacted]	60.2	62.7

20	B	2.OG	6	[redacted]	0.9	[redacted]	-2.6	61.0	-7.0	-10.5	58.3	59.9	2.5	62.4	[redacted]	60.2	62.7
20	C	EG	6	[redacted]	0.9	[redacted]	-2.6	53.0	-15.0	-18.5	58.3	58.3	2.5	60.8	[redacted]	58.6	61.1
20	C	1.OG	6	[redacted]	0.9	[redacted]	-2.6	54.0	-14.0	-17.5	58.3	58.3	2.5	60.8	[redacted]	58.6	61.1
20	C	2.OG	6	[redacted]	0.9	[redacted]	-2.6	54.0	-14.0	-17.5	58.3	58.3	2.5	60.8	[redacted]	58.6	61.1
20	D	EG	6	[redacted]	0.9	[redacted]	-2.6	52.0	-16.0	-19.5	58.3	58.3	2.5	60.8	[redacted]	58.6	61.1
20	D	1.OG	6	[redacted]	0.9	[redacted]	-2.6	53.0	-15.0	-18.5	58.3	58.3	2.5	60.8	[redacted]	58.6	61.1
20	D	2.OG	6	[redacted]	0.9	[redacted]	-2.6	55.0	-13.0	-16.5	58.3	58.3	2.5	60.8	[redacted]	58.6	61.1
21	A	EG	6	[redacted]	0.9	[redacted]	-2.6	54.0	-14.0	-17.5	58.3	58.3	2.5	60.8	[redacted]	58.6	61.1
21	A	1.OG	6	[redacted]	0.9	[redacted]	-2.6	55.0	-13.0	-16.5	58.3	58.3	2.5	60.8	[redacted]	58.6	61.1
21	A	2.OG	6	[redacted]	0.9	[redacted]	-2.6	56.0	-12.0	-15.5	58.3	58.3	2.5	60.8	[redacted]	58.6	61.1
21	A	3.OG	6	[redacted]	0.9	[redacted]	-2.6	56.0	-12.0	-15.5	58.3	58.3	2.5	60.8	[redacted]	58.6	61.1
21	A	4.OG	6	[redacted]	0.9	[redacted]	-2.6	57.0	-11.0	-14.5	58.3	58.3	2.5	60.8	[redacted]	58.6	61.1
21	B	3.OG	6	[redacted]	0.9	[redacted]	-2.6	49.0	-19.0	-22.5	58.3	58.3	2.5	60.8	[redacted]	58.6	61.1
21	B	4.OG	6	[redacted]	0.9	[redacted]	-2.6	53.0	-15.0	-18.5	58.3	58.3	2.5	60.8	[redacted]	58.6	61.1
21	C	EG	6	[redacted]	0.9	[redacted]	-2.6	56.0	-12.0	-15.5	58.3	58.3	2.5	60.8	[redacted]	58.6	61.1
21	C	1.OG	6	[redacted]	0.9	[redacted]	-2.6	57.0	-11.0	-14.5	58.3	58.3	2.5	60.8	[redacted]	58.6	61.1
21	C	2.OG	6	[redacted]	0.9	[redacted]	-2.6	58.0	-10.0	-13.5	58.3	58.3	2.5	60.8	[redacted]	58.6	61.1
21	C	3.OG	6	[redacted]	0.9	[redacted]	-2.6	58.0	-10.0	-13.5	58.3	58.3	2.5	60.8	[redacted]	58.6	61.1
21	C	4.OG	6	[redacted]	0.9	[redacted]	-2.6	59.0	-9.0	-12.5	58.3	58.3	2.5	60.8	[redacted]	58.6	61.1
21	D	EG	6	[redacted]	0.9	[redacted]	-2.6	56.0	-12.0	-15.5	58.3	58.3	2.5	60.8	[redacted]	58.6	61.1
21	D	1.OG	6	[redacted]	0.9	[redacted]	-2.6	57.0	-11.0	-14.5	58.3	58.3	2.5	60.8	[redacted]	58.6	61.1
21	D	2.OG	6	[redacted]	0.9	[redacted]	-2.6	58.0	-10.0	-13.5	58.3	58.3	2.5	60.8	[redacted]	58.6	61.1
21	D	3.OG	6	[redacted]	0.9	[redacted]	-2.6	58.0	-10.0	-13.5	58.3	58.3	2.5	60.8	[redacted]	58.6	61.1
21	D	4.OG	6	[redacted]	0.9	[redacted]	-2.6	59.0	-9.0	-12.5	58.3	58.3	2.5	60.8	[redacted]	58.6	61.1
22	A	EG	2	[redacted]	0.4	[redacted]	2.2	67.0	-3.0	-1.2	58.3	71.9	2.8	74.7	[redacted]	73.1	75.9
22	A	1.OG	2	[redacted]	0.4	[redacted]	2.2	68.0	-2.0	-0.2	58.3	72.9	2.8	75.7	[redacted]	74.1	76.9
22	A	2.OG	2	[redacted]	0.4	[redacted]	2.2	68.0	-2.0	-0.2	58.3	72.9	2.8	75.7	[redacted]	74.1	76.9
22	B	EG	2	[redacted]	0.4	[redacted]	2.2	41.0	-29.0	-27.2	58.3	58.3	2.8	61.1	[redacted]	59.5	62.3
22	B	1.OG	2	[redacted]	0.4	[redacted]	2.2	43.0	-27.0	-25.2	58.3	58.3	2.8	61.1	[redacted]	59.5	62.3
22	B	2.OG	2	[redacted]	0.4	[redacted]	2.2	45.0	-25.0	-23.2	58.3	58.3	2.8	61.1	[redacted]	59.5	62.3
23	A	EG	2	[redacted]	0.4	[redacted]	2.2	67.0	-3.0	-1.2	58.3	71.9	2.8	74.7	[redacted]	73.1	75.9
23	A	1.OG	2	[redacted]	0.4	[redacted]	2.2	67.0	-3.0	-1.2	58.3	71.9	2.8	74.7	[redacted]	73.1	75.9
23	A	2.OG	2	[redacted]	0.4	[redacted]	2.2	67.0	-3.0	-1.2	58.3	71.9	2.8	74.7	[redacted]	73.1	75.9
23	B	EG	2	[redacted]	0.4	[redacted]	2.2	62.0	-8.0	-6.2	58.3	66.9	2.8	69.7	[redacted]	68.1	70.9
23	B	1.OG	2	[redacted]	0.4	[redacted]	2.2	63.0	-7.0	-5.2	58.3	67.9	2.8	70.7	[redacted]	69.1	71.9
23	B	2.OG	2	[redacted]	0.4	[redacted]	2.2	62.0	-8.0	-6.2	58.3	66.9	2.8	69.7	[redacted]	68.1	70.9
24	A	EG	3	[redacted]	0.0	[redacted]	2.4	53.0	-12.0	-9.6	58.3	58.3	2.2	60.5	[redacted]	58.5	60.7
24	A	1.OG	3	[redacted]	0.0	[redacted]	2.4	54.0	-11.0	-8.6	58.3	58.3	2.2	60.5	[redacted]	58.5	60.7
24	A	2.OG	3	[redacted]	0.0	[redacted]	2.4	55.0	-10.0	-7.6	58.3	58.3	2.2	60.5	[redacted]	58.5	60.7
24	A	3.OG	3	[redacted]	0.0	[redacted]	2.4	56.0	-9.0	-6.6	58.3	58.3	2.2	60.5	[redacted]	58.5	60.7
24	A	4.OG	3	[redacted]	0.0	[redacted]	2.4	57.0	-8.0	-5.6	58.3	59.0	2.2	61.2	[redacted]	59.2	61.4
24	B	4.OG	3	[redacted]	0.0	[redacted]	2.4	53.0	-12.0	-9.6	58.3	58.3	2.2	60.5	[redacted]	58.5	60.7
24	C	EG	3	[redacted]	0.0	[redacted]	2.4	62.0	-3.0	-0.6	58.3	64.0	2.2	66.2	[redacted]	64.2	66.4
24	C	1.OG	3	[redacted]	0.0	[redacted]	2.4	62.0	-3.0	-0.6	58.3	64.0	2.2	66.2	[redacted]	64.2	66.4
24	C	2.OG	3	[redacted]	0.0	[redacted]	2.4	62.0	-3.0	-0.6	58.3	64.0	2.2	66.2	[redacted]	64.2	66.4
24	C	3.OG	3	[redacted]	0.0	[redacted]	2.4	61.0	-4.0	-1.6	58.3	63.0	2.2	65.2	[redacted]	63.2	65.4
24	C	4.OG	3	[redacted]	0.0	[redacted]	2.4	61.0	-4.0	-1.6	58.3	63.0	2.2	65.2	[redacted]	63.2	65.4

24	D	EG	3	[redacted]	0.0	[redacted]	2.4	53.0	-12.0	-9.6	58.3	58.3	2.2	60.5	[redacted]	58.5	60.7
24	D	1.OG	3	[redacted]	0.0	[redacted]	2.4	54.0	-11.0	-8.6	58.3	58.3	2.2	60.5	[redacted]	58.5	60.7
24	D	2.OG	3	[redacted]	0.0	[redacted]	2.4	55.0	-10.0	-7.6	58.3	58.3	2.2	60.5	[redacted]	58.5	60.7
24	D	3.OG	3	[redacted]	0.0	[redacted]	2.4	55.0	-10.0	-7.6	58.3	58.3	2.2	60.5	[redacted]	58.5	60.7
24	D	4.OG	3	[redacted]	0.0	[redacted]	2.4	55.0	-10.0	-7.6	58.3	58.3	2.2	60.5	[redacted]	58.5	60.7
25	A	EG	20	[redacted]	2.8	[redacted]	2.4	64.0	-2.0	-2.4	58.3	63.6	2.7	65.1	[redacted]	64.2	63.8
25	A	1.OG	20	[redacted]	2.8	[redacted]	2.4	64.0	-2.0	-2.4	58.3	63.6	2.7	65.1	[redacted]	64.2	63.8
25	A	2.OG	20	[redacted]	2.8	[redacted]	2.4	64.0	-2.0	-2.4	58.3	63.6	2.7	65.1	[redacted]	64.2	63.8
25	A	3.OG	20	[redacted]	2.8	[redacted]	2.4	63.0	-3.0	-3.4	58.3	62.6	2.7	64.1	[redacted]	63.2	62.8
25	C	EG	20	[redacted]	2.8	[redacted]	2.4	57.0	-9.0	-9.4	58.3	58.3	2.7	61.0	[redacted]	58.9	61.0
25	C	1.OG	20	[redacted]	2.8	[redacted]	2.4	57.0	-9.0	-9.4	58.3	58.3	2.7	61.0	[redacted]	58.9	61.0
25	C	2.OG	20	[redacted]	2.8	[redacted]	2.4	57.0	-9.0	-9.4	58.3	58.3	2.7	61.0	[redacted]	58.9	61.0
25	C	3.OG	20	[redacted]	2.8	[redacted]	2.4	57.0	-9.0	-9.4	58.3	58.3	2.7	61.0	[redacted]	58.9	61.0
25	D	EG	20	[redacted]	2.8	[redacted]	2.4	62.0	-4.0	-4.4	58.3	61.6	2.7	63.1	[redacted]	62.2	61.8
25	D	1.OG	20	[redacted]	2.8	[redacted]	2.4	63.0	-3.0	-3.4	58.3	62.6	2.7	64.1	[redacted]	63.2	62.8
25	D	2.OG	20	[redacted]	2.8	[redacted]	2.4	62.0	-4.0	-4.4	58.3	61.6	2.7	63.1	[redacted]	62.2	61.8
25	D	3.OG	20	[redacted]	2.8	[redacted]	2.4	62.0	-4.0	-4.4	58.3	61.6	2.7	63.1	[redacted]	62.2	61.8
26	B	EG	20	[redacted]	2.8	[redacted]	2.4	63.0	-3.0	-3.4	58.3	62.6	2.7	64.1	[redacted]	63.2	62.8
26	B	1.OG	20	[redacted]	2.8	[redacted]	2.4	63.0	-3.0	-3.4	58.3	62.6	2.7	64.1	[redacted]	63.2	62.8
26	B	2.OG	20	[redacted]	2.8	[redacted]	2.4	63.0	-3.0	-3.4	58.3	62.6	2.7	64.1	[redacted]	63.2	62.8
26	B	3.OG	20	[redacted]	2.8	[redacted]	2.4	63.0	-3.0	-3.4	58.3	62.6	2.7	64.1	[redacted]	63.2	62.8
26	C	EG	20	[redacted]	2.8	[redacted]	2.4	52.0	-14.0	-14.4	58.3	58.3	2.7	61.0	[redacted]	58.9	61.0
26	C	1.OG	20	[redacted]	2.8	[redacted]	2.4	53.0	-13.0	-13.4	58.3	58.3	2.7	61.0	[redacted]	58.9	61.0
26	C	2.OG	20	[redacted]	2.8	[redacted]	2.4	54.0	-12.0	-12.4	58.3	58.3	2.7	61.0	[redacted]	58.9	61.0
26	C	3.OG	20	[redacted]	2.8	[redacted]	2.4	55.0	-11.0	-11.4	58.3	58.3	2.7	61.0	[redacted]	58.9	61.0
27	A	EG	20	[redacted]	2.8	[redacted]	2.4	63.0	-3.0	-3.4	58.3	62.6	2.7	64.1	[redacted]	63.2	62.8
27	A	1.OG	20	[redacted]	2.8	[redacted]	2.4	64.0	-2.0	-2.4	58.3	63.6	2.7	65.1	[redacted]	64.2	63.8
27	A	2.OG	20	[redacted]	2.8	[redacted]	2.4	64.0	-2.0	-2.4	58.3	63.6	2.7	65.1	[redacted]	64.2	63.8
27	A	3.OG	20	[redacted]	2.8	[redacted]	2.4	63.0	-3.0	-3.4	58.3	62.6	2.7	64.1	[redacted]	63.2	62.8
27	B	EG	20	[redacted]	2.8	[redacted]	2.4	65.0	-1.0	-1.4	58.3	64.6	2.7	66.1	[redacted]	65.2	64.8
27	B	1.OG	20	[redacted]	2.8	[redacted]	2.4	65.0	-1.0	-1.4	58.3	64.6	2.7	66.1	[redacted]	65.2	64.8
27	B	2.OG	20	[redacted]	2.8	[redacted]	2.4	65.0	-1.0	-1.4	58.3	64.6	2.7	66.1	[redacted]	65.2	64.8
27	B	3.OG	20	[redacted]	2.8	[redacted]	2.4	65.0	-1.0	-1.4	58.3	64.6	2.7	66.1	[redacted]	65.2	64.8
28	A	EG	2	[redacted]	0.4	[redacted]	2.2	43.0	-27.0	-25.2	58.3	58.3	2.8	61.1	[redacted]	59.5	62.3
28	A	1.OG	2	[redacted]	0.4	[redacted]	2.2	44.0	-26.0	-24.2	58.3	58.3	2.8	61.1	[redacted]	59.5	62.3
28	A	2.OG	2	[redacted]	0.4	[redacted]	2.2	46.0	-24.0	-22.2	58.3	58.3	2.8	61.1	[redacted]	59.5	62.3
28	A	3.OG	2	[redacted]	0.4	[redacted]	2.2	51.0	-19.0	-17.2	58.3	58.3	2.8	61.1	[redacted]	59.5	62.3
28	B	EG	2	[redacted]	0.4	[redacted]	2.2	65.0	-5.0	-3.2	58.3	69.9	2.8	72.7	[redacted]	71.1	73.9
28	B	1.OG	2	[redacted]	0.4	[redacted]	2.2	66.0	-4.0	-2.2	58.3	70.9	2.8	73.7	[redacted]	72.1	74.9
28	B	2.OG	2	[redacted]	0.4	[redacted]	2.2	66.0	-4.0	-2.2	58.3	70.9	2.8	73.7	[redacted]	72.1	74.9
28	B	3.OG	2	[redacted]	0.4	[redacted]	2.2	66.0	-4.0	-2.2	58.3	70.9	2.8	73.7	[redacted]	72.1	74.9
29	A	EG	2	[redacted]	0.4	[redacted]	2.2	44.0	-26.0	-24.2	58.3	58.3	2.8	61.1	[redacted]	59.5	62.3
29	A	1.OG	2	[redacted]	0.4	[redacted]	2.2	45.0	-25.0	-23.2	58.3	58.3	2.8	61.1	[redacted]	59.5	62.3
29	A	2.OG	2	[redacted]	0.4	[redacted]	2.2	47.0	-23.0	-21.2	58.3	58.3	2.8	61.1	[redacted]	59.5	62.3
29	A	3.OG	2	[redacted]	0.4	[redacted]	2.2	51.0	-19.0	-17.2	58.3	58.3	2.8	61.1	[redacted]	59.5	62.3
29	B	EG	2	[redacted]	0.4	[redacted]	2.2	67.0	-3.0	-1.2	58.3	71.9	2.8	74.7	[redacted]	73.1	75.9
29	B	1.OG	2	[redacted]	0.4	[redacted]	2.2	68.0	-2.0	-0.2	58.3	72.9	2.8	75.7	[redacted]	74.1	76.9

29	B	2.OG	2	[redacted]	0.4	[redacted]	2.2	68.0	-2.0	-0.2	58.3	72.9	2.8	75.7	[redacted]	74.1	76.9
29	B	3.OG	2	[redacted]	0.4	[redacted]	2.2	68.0	-2.0	-0.2	58.3	72.9	2.8	75.7	[redacted]	74.1	76.9
30	A	2.OG	2	[redacted]	0.4	[redacted]	2.2	53.0	-17.0	-15.2	58.3	58.3	2.8	61.1	[redacted]	59.5	62.3
30	B	EG	2	[redacted]	0.4	[redacted]	2.2	59.0	-11.0	-9.2	58.3	63.9	2.8	66.7	[redacted]	65.1	67.9
30	B	1.OG	2	[redacted]	0.4	[redacted]	2.2	61.0	-9.0	-7.2	58.3	65.9	2.8	68.7	[redacted]	67.1	69.9
30	B	2.OG	2	[redacted]	0.4	[redacted]	2.2	61.0	-9.0	-7.2	58.3	65.9	2.8	68.7	[redacted]	67.1	69.9
30	C	EG	2	[redacted]	0.4	[redacted]	2.2	67.0	-3.0	-1.2	58.3	71.9	2.8	74.7	[redacted]	73.1	75.9
30	C	1.OG	2	[redacted]	0.4	[redacted]	2.2	68.0	-2.0	-0.2	58.3	72.9	2.8	75.7	[redacted]	74.1	76.9
30	C	2.OG	2	[redacted]	0.4	[redacted]	2.2	68.0	-2.0	-0.2	58.3	72.9	2.8	75.7	[redacted]	74.1	76.9
31	A	EG	13	[redacted]	0.0	[redacted]	-4.5	62.0	1.0	-3.5	58.3	62.1	2.8	64.9	[redacted]	61.9	64.7
31	A	1.OG	13	[redacted]	0.0	[redacted]	-4.5	63.0	2.0	-2.5	58.3	63.1	2.8	65.9	[redacted]	62.9	65.7
31	A	2.OG	13	[redacted]	0.0	[redacted]	-4.5	62.0	1.0	-3.5	58.3	62.1	2.8	64.9	[redacted]	61.9	64.7
31	A	3.OG	13	[redacted]	0.0	[redacted]	-4.5	62.0	1.0	-3.5	58.3	62.1	2.8	64.9	[redacted]	61.9	64.7
31	A	4.OG	13	[redacted]	0.0	[redacted]	-4.5	62.0	1.0	-3.5	58.3	62.1	2.8	64.9	[redacted]	61.9	64.7
31	B	EG	13	[redacted]	0.0	[redacted]	-4.5	54.0	-7.0	-11.5	58.3	58.3	2.8	61.1	[redacted]	58.1	60.9
31	B	1.OG	13	[redacted]	0.0	[redacted]	-4.5	54.0	-7.0	-11.5	58.3	58.3	2.8	61.1	[redacted]	58.1	60.9
31	B	2.OG	13	[redacted]	0.0	[redacted]	-4.5	54.0	-7.0	-11.5	58.3	58.3	2.8	61.1	[redacted]	58.1	60.9
31	B	3.OG	13	[redacted]	0.0	[redacted]	-4.5	55.0	-6.0	-10.5	58.3	58.3	2.8	61.1	[redacted]	58.1	60.9
31	B	4.OG	13	[redacted]	0.0	[redacted]	-4.5	57.0	-4.0	-8.5	58.3	58.3	2.8	61.1	[redacted]	58.1	60.9
31	C	EG	13	[redacted]	0.0	[redacted]	-4.5	64.0	3.0	-1.5	58.3	64.1	2.8	66.9	[redacted]	63.9	66.7
31	C	1.OG	13	[redacted]	0.0	[redacted]	-4.5	64.0	3.0	-1.5	58.3	64.1	2.8	66.9	[redacted]	63.9	66.7
31	C	2.OG	13	[redacted]	0.0	[redacted]	-4.5	64.0	3.0	-1.5	58.3	64.1	2.8	66.9	[redacted]	63.9	66.7
31	C	3.OG	13	[redacted]	0.0	[redacted]	-4.5	63.0	2.0	-2.5	58.3	63.1	2.8	65.9	[redacted]	62.9	65.7
31	C	4.OG	13	[redacted]	0.0	[redacted]	-4.5	63.0	2.0	-2.5	58.3	63.1	2.8	65.9	[redacted]	62.9	65.7
32	A	EG	13	[redacted]	0.0	[redacted]	-4.5	34.0	-27.0	-31.5	58.3	58.3	2.8	61.1	[redacted]	58.1	60.9
32	A	1.OG	13	[redacted]	0.0	[redacted]	-4.5	35.0	-26.0	-30.5	58.3	58.3	2.8	61.1	[redacted]	58.1	60.9
32	A	2.OG	13	[redacted]	0.0	[redacted]	-4.5	37.0	-24.0	-28.5	58.3	58.3	2.8	61.1	[redacted]	58.1	60.9
32	A	3.OG	13	[redacted]	0.0	[redacted]	-4.5	39.0	-22.0	-26.5	58.3	58.3	2.8	61.1	[redacted]	58.1	60.9
32	A	4.OG	13	[redacted]	0.0	[redacted]	-4.5	45.0	-16.0	-20.5	58.3	58.3	2.8	61.1	[redacted]	58.1	60.9
32	B	EG	13	[redacted]	0.0	[redacted]	-4.5	44.0	-17.0	-21.5	58.3	58.3	2.8	61.1	[redacted]	58.1	60.9
32	B	1.OG	13	[redacted]	0.0	[redacted]	-4.5	45.0	-16.0	-20.5	58.3	58.3	2.8	61.1	[redacted]	58.1	60.9
32	B	2.OG	13	[redacted]	0.0	[redacted]	-4.5	45.0	-16.0	-20.5	58.3	58.3	2.8	61.1	[redacted]	58.1	60.9
32	B	3.OG	13	[redacted]	0.0	[redacted]	-4.5	46.0	-15.0	-19.5	58.3	58.3	2.8	61.1	[redacted]	58.1	60.9
32	B	4.OG	13	[redacted]	0.0	[redacted]	-4.5	47.0	-14.0	-18.5	58.3	58.3	2.8	61.1	[redacted]	58.1	60.9
32	C	EG	13	[redacted]	0.0	[redacted]	-4.5	53.0	-8.0	-12.5	58.3	58.3	2.8	61.1	[redacted]	58.1	60.9
32	C	1.OG	13	[redacted]	0.0	[redacted]	-4.5	54.0	-7.0	-11.5	58.3	58.3	2.8	61.1	[redacted]	58.1	60.9
32	C	2.OG	13	[redacted]	0.0	[redacted]	-4.5	54.0	-7.0	-11.5	58.3	58.3	2.8	61.1	[redacted]	58.1	60.9
32	C	3.OG	13	[redacted]	0.0	[redacted]	-4.5	55.0	-6.0	-10.5	58.3	58.3	2.8	61.1	[redacted]	58.1	60.9
32	C	4.OG	13	[redacted]	0.0	[redacted]	-4.5	55.0	-6.0	-10.5	58.3	58.3	2.8	61.1	[redacted]	58.1	60.9
32	D	EG	13	[redacted]	0.0	[redacted]	-4.5	61.0	0.0	-4.5	58.3	61.1	2.8	63.9	[redacted]	60.9	63.7
32	D	1.OG	13	[redacted]	0.0	[redacted]	-4.5	61.0	0.0	-4.5	58.3	61.1	2.8	63.9	[redacted]	60.9	63.7
32	D	2.OG	13	[redacted]	0.0	[redacted]	-4.5	60.0	-1.0	-5.5	58.3	60.1	2.8	62.9	[redacted]	59.9	62.7
32	D	3.OG	13	[redacted]	0.0	[redacted]	-4.5	60.0	-1.0	-5.5	58.3	60.1	2.8	62.9	[redacted]	59.9	62.7
32	D	4.OG	13	[redacted]	0.0	[redacted]	-4.5	59.0	-2.0	-6.5	58.3	59.1	2.8	61.9	[redacted]	58.9	61.7
33	A	EG	21	[redacted]	0.0	[redacted]	-4.8	63.0	-2.0	-6.8	58.3	58.3	2.7	64.1	[redacted]	58.7	62.8
33	A	1.OG	21	[redacted]	0.0	[redacted]	-4.8	64.0	-1.0	-5.8	58.3	58.3	2.7	65.1	[redacted]	58.7	63.8
33	A	2.OG	21	[redacted]	0.0	[redacted]	-4.8	63.0	-2.0	-6.8	58.3	58.3	2.7	64.1	[redacted]	58.7	62.8

33	A	3.OG	21		0.0		-4.8	63.0	-2.0	-6.8	58.3	58.3	2.7	64.1		58.7	62.8
33	A	4.OG	21		0.0		-4.8	63.0	-2.0	-6.8	58.3	58.3	2.7	64.1		58.7	62.8
33	B	4.OG	21		0.0		-4.8	53.0	-12.0	-16.8	58.3	58.3	2.7	61.0		58.7	61.0
33	C	EG	21		0.0		-4.8	57.0	-8.0	-12.8	58.3	58.3	2.7	61.0		58.7	61.0
33	C	1.OG	21		0.0		-4.8	57.0	-8.0	-12.8	58.3	58.3	2.7	61.0		58.7	61.0
33	C	2.OG	21		0.0		-4.8	57.0	-8.0	-12.8	58.3	58.3	2.7	61.0		58.7	61.0
33	C	3.OG	21		0.0		-4.8	57.0	-8.0	-12.8	58.3	58.3	2.7	61.0		58.7	61.0
33	C	4.OG	21		0.0		-4.8	57.0	-8.0	-12.8	58.3	58.3	2.7	61.0		58.7	61.0
33	D	EG	21		0.0		-4.8	62.0	-3.0	-7.8	58.3	58.3	2.7	63.1		58.7	61.8
33	D	1.OG	21		0.0		-4.8	62.0	-3.0	-7.8	58.3	58.3	2.7	63.1		58.7	61.8
33	D	2.OG	21		0.0		-4.8	62.0	-3.0	-7.8	58.3	58.3	2.7	63.1		58.7	61.8
33	D	3.OG	21		0.0		-4.8	62.0	-3.0	-7.8	58.3	58.3	2.7	63.1		58.7	61.8
33	D	4.OG	21		0.0		-4.8	61.0	-4.0	-8.8	58.3	58.3	2.7	62.1		58.7	61.0
34	A	EG	21		0.0		-4.8	62.0	-3.0	-7.8	58.3	58.3	2.7	63.1		58.7	61.8
34	A	1.OG	21		0.0		-4.8	63.0	-2.0	-6.8	58.3	58.3	2.7	64.1		58.7	62.8
34	A	2.OG	21		0.0		-4.8	63.0	-2.0	-6.8	58.3	58.3	2.7	64.1		58.7	62.8
34	B	EG	21		0.0		-4.8	47.0	-18.0	-22.8	58.3	58.3	2.7	61.0		58.7	61.0
34	B	1.OG	21		0.0		-4.8	48.0	-17.0	-21.8	58.3	58.3	2.7	61.0		58.7	61.0
34	B	2.OG	21		0.0		-4.8	50.0	-15.0	-19.8	58.3	58.3	2.7	61.0		58.7	61.0
35	B	EG	21		0.0		-4.8	63.0	-2.0	-6.8	58.3	58.3	2.7	64.1		58.7	62.8
35	B	1.OG	21		0.0		-4.8	63.0	-2.0	-6.8	58.3	58.3	2.7	64.1		58.7	62.8
35	B	2.OG	21		0.0		-4.8	63.0	-2.0	-6.8	58.3	58.3	2.7	64.1		58.7	62.8
35	B	3.OG	21		0.0		-4.8	63.0	-2.0	-6.8	58.3	58.3	2.7	64.1		58.7	62.8
35	C	EG	21		0.0		-4.8	63.0	-2.0	-6.8	58.3	58.3	2.7	64.1		58.7	62.8
35	C	1.OG	21		0.0		-4.8	63.0	-2.0	-6.8	58.3	58.3	2.7	64.1		58.7	62.8
35	C	2.OG	21		0.0		-4.8	63.0	-2.0	-6.8	58.3	58.3	2.7	64.1		58.7	62.8
35	C	3.OG	21		0.0		-4.8	62.0	-3.0	-7.8	58.3	58.3	2.7	63.1		58.7	61.8
35	D	EG	21		0.0		-4.8	57.0	-8.0	-12.8	58.3	58.3	2.7	61.0		58.7	61.0
35	D	1.OG	21		0.0		-4.8	58.0	-7.0	-11.8	58.3	58.3	2.7	61.0		58.7	61.0
35	D	2.OG	21		0.0		-4.8	58.0	-7.0	-11.8	58.3	58.3	2.7	61.0		58.7	61.0
35	D	3.OG	21		0.0		-4.8	58.0	-7.0	-11.8	58.3	58.3	2.7	61.0		58.7	61.0
36	B	EG	11		0.7		-4.8	62.0	-3.0	-8.5	58.3	59.0	2.7	61.7		59.8	62.5
36	B	1.OG	11		0.7		-4.8	62.0	-3.0	-8.5	58.3	59.0	2.7	61.7		59.8	62.5
36	B	2.OG	11		0.7		-4.8	62.0	-3.0	-8.5	58.3	59.0	2.7	61.7		59.8	62.5
36	B	3.OG	11		0.7		-4.8	61.0	-4.0	-9.5	58.3	58.3	2.7	61.0		59.1	61.8
36	B	4.OG	11		0.7		-4.8	61.0	-4.0	-9.5	58.3	58.3	2.7	61.0		59.1	61.8
36	C	EG	11		0.7		-4.8	55.0	-10.0	-15.5	58.3	58.3	2.7	61.0		59.1	61.8
36	C	1.OG	11		0.7		-4.8	57.0	-8.0	-13.5	58.3	58.3	2.7	61.0		59.1	61.8
36	C	2.OG	11		0.7		-4.8	57.0	-8.0	-13.5	58.3	58.3	2.7	61.0		59.1	61.8
36	C	3.OG	11		0.7		-4.8	57.0	-8.0	-13.5	58.3	58.3	2.7	61.0		59.1	61.8
36	C	4.OG	11		0.7		-4.8	57.0	-8.0	-13.5	58.3	58.3	2.7	61.0		59.1	61.8
36	D	EG	11		0.7		-4.8	50.0	-15.0	-20.5	58.3	58.3	2.7	61.0		59.1	61.8
36	D	1.OG	11		0.7		-4.8	50.0	-15.0	-20.5	58.3	58.3	2.7	61.0		59.1	61.8
36	D	2.OG	11		0.7		-4.8	51.0	-14.0	-19.5	58.3	58.3	2.7	61.0		59.1	61.8
36	D	3.OG	11		0.7		-4.8	52.0	-13.0	-18.5	58.3	58.3	2.7	61.0		59.1	61.8
36	D	4.OG	11		0.7		-4.8	53.0	-12.0	-17.5	58.3	58.3	2.7	61.0		59.1	61.8
37	A	EG	20		2.8		2.4	49.0	-17.0	-17.4	58.3	58.3	2.7	61.0		58.9	61.0

37	A	1.OG	20	[redacted]	2.8	[redacted]	2.4	50.0	-16.0	-16.4	58.3	58.3	2.7	61.0	[redacted]	58.9	61.0
37	A	2.OG	20	[redacted]	2.8	[redacted]	2.4	52.0	-14.0	-14.4	58.3	58.3	2.7	61.0	[redacted]	58.9	61.0
37	A	3.OG	20	[redacted]	2.8	[redacted]	2.4	53.0	-13.0	-13.4	58.3	58.3	2.7	61.0	[redacted]	58.9	61.0
37	A	4.OG	20	[redacted]	2.8	[redacted]	2.4	55.0	-11.0	-11.4	58.3	58.3	2.7	61.0	[redacted]	58.9	61.0
37	A	5.OG	20	[redacted]	2.8	[redacted]	2.4	56.0	-10.0	-10.4	58.3	58.3	2.7	61.0	[redacted]	58.9	61.0
37	A	6.OG	20	[redacted]	2.8	[redacted]	2.4	56.0	-10.0	-10.4	58.3	58.3	2.7	61.0	[redacted]	58.9	61.0
37	A	7.OG	20	[redacted]	2.8	[redacted]	2.4	57.0	-9.0	-9.4	58.3	58.3	2.7	61.0	[redacted]	58.9	61.0
37	B	EG	20	[redacted]	2.8	[redacted]	2.4	47.0	-19.0	-19.4	58.3	58.3	2.7	61.0	[redacted]	58.9	61.0
37	B	1.OG	20	[redacted]	2.8	[redacted]	2.4	50.0	-16.0	-16.4	58.3	58.3	2.7	61.0	[redacted]	58.9	61.0
37	B	2.OG	20	[redacted]	2.8	[redacted]	2.4	50.0	-16.0	-16.4	58.3	58.3	2.7	61.0	[redacted]	58.9	61.0
37	B	3.OG	20	[redacted]	2.8	[redacted]	2.4	49.0	-17.0	-17.4	58.3	58.3	2.7	61.0	[redacted]	58.9	61.0
37	B	4.OG	20	[redacted]	2.8	[redacted]	2.4	49.0	-17.0	-17.4	58.3	58.3	2.7	61.0	[redacted]	58.9	61.0
37	B	5.OG	20	[redacted]	2.8	[redacted]	2.4	49.0	-17.0	-17.4	58.3	58.3	2.7	61.0	[redacted]	58.9	61.0
37	B	6.OG	20	[redacted]	2.8	[redacted]	2.4	49.0	-17.0	-17.4	58.3	58.3	2.7	61.0	[redacted]	58.9	61.0
37	B	7.OG	20	[redacted]	2.8	[redacted]	2.4	49.0	-17.0	-17.4	58.3	58.3	2.7	61.0	[redacted]	58.9	61.0
37	C	EG	20	[redacted]	2.8	[redacted]	2.4	62.0	-4.0	-4.4	58.3	61.6	2.7	63.1	[redacted]	62.2	61.8
37	C	1.OG	20	[redacted]	2.8	[redacted]	2.4	63.0	-3.0	-3.4	58.3	62.6	2.7	64.1	[redacted]	63.2	62.8
37	C	2.OG	20	[redacted]	2.8	[redacted]	2.4	63.0	-3.0	-3.4	58.3	62.6	2.7	64.1	[redacted]	63.2	62.8
37	C	3.OG	20	[redacted]	2.8	[redacted]	2.4	63.0	-3.0	-3.4	58.3	62.6	2.7	64.1	[redacted]	63.2	62.8
37	C	4.OG	20	[redacted]	2.8	[redacted]	2.4	63.0	-3.0	-3.4	58.3	62.6	2.7	64.1	[redacted]	63.2	62.8
37	C	5.OG	20	[redacted]	2.8	[redacted]	2.4	62.0	-4.0	-4.4	58.3	61.6	2.7	63.1	[redacted]	62.2	61.8
37	C	6.OG	20	[redacted]	2.8	[redacted]	2.4	62.0	-4.0	-4.4	58.3	61.6	2.7	63.1	[redacted]	62.2	61.8
37	C	7.OG	20	[redacted]	2.8	[redacted]	2.4	62.0	-4.0	-4.4	58.3	61.6	2.7	63.1	[redacted]	62.2	61.8
37	D	EG	20	[redacted]	2.8	[redacted]	2.4	63.0	-3.0	-3.4	58.3	62.6	2.7	64.1	[redacted]	63.2	62.8
37	D	1.OG	20	[redacted]	2.8	[redacted]	2.4	64.0	-2.0	-2.4	58.3	63.6	2.7	65.1	[redacted]	64.2	63.8
37	D	2.OG	20	[redacted]	2.8	[redacted]	2.4	64.0	-2.0	-2.4	58.3	63.6	2.7	65.1	[redacted]	64.2	63.8
37	D	3.OG	20	[redacted]	2.8	[redacted]	2.4	63.0	-3.0	-3.4	58.3	62.6	2.7	64.1	[redacted]	63.2	62.8
37	D	4.OG	20	[redacted]	2.8	[redacted]	2.4	63.0	-3.0	-3.4	58.3	62.6	2.7	64.1	[redacted]	63.2	62.8
37	D	5.OG	20	[redacted]	2.8	[redacted]	2.4	63.0	-3.0	-3.4	58.3	62.6	2.7	64.1	[redacted]	63.2	62.8
37	D	6.OG	20	[redacted]	2.8	[redacted]	2.4	63.0	-3.0	-3.4	58.3	62.6	2.7	64.1	[redacted]	63.2	62.8
37	D	7.OG	20	[redacted]	2.8	[redacted]	2.4	63.0	-3.0	-3.4	58.3	62.6	2.7	64.1	[redacted]	63.2	62.8
38	A	EG	21	[redacted]	0.0	[redacted]	-4.8	56.0	-9.0	-13.8	58.3	58.3	2.7	61.0	[redacted]	58.7	61.0
38	A	1.OG	21	[redacted]	0.0	[redacted]	-4.8	57.0	-8.0	-12.8	58.3	58.3	2.7	61.0	[redacted]	58.7	61.0
38	A	2.OG	21	[redacted]	0.0	[redacted]	-4.8	57.0	-8.0	-12.8	58.3	58.3	2.7	61.0	[redacted]	58.7	61.0
38	A	3.OG	21	[redacted]	0.0	[redacted]	-4.8	57.0	-8.0	-12.8	58.3	58.3	2.7	61.0	[redacted]	58.7	61.0
38	C	EG	21	[redacted]	0.0	[redacted]	-4.8	63.0	-2.0	-6.8	58.3	58.3	2.7	64.1	[redacted]	58.7	62.8
38	C	1.OG	21	[redacted]	0.0	[redacted]	-4.8	63.0	-2.0	-6.8	58.3	58.3	2.7	64.1	[redacted]	58.7	62.8
38	C	2.OG	21	[redacted]	0.0	[redacted]	-4.8	63.0	-2.0	-6.8	58.3	58.3	2.7	64.1	[redacted]	58.7	62.8
38	C	3.OG	21	[redacted]	0.0	[redacted]	-4.8	63.0	-2.0	-6.8	58.3	58.3	2.7	64.1	[redacted]	58.7	62.8
38	D	EG	21	[redacted]	0.0	[redacted]	-4.8	62.0	-3.0	-7.8	58.3	58.3	2.7	63.1	[redacted]	58.7	61.8
38	D	1.OG	21	[redacted]	0.0	[redacted]	-4.8	62.0	-3.0	-7.8	58.3	58.3	2.7	63.1	[redacted]	58.7	61.8
38	D	2.OG	21	[redacted]	0.0	[redacted]	-4.8	62.0	-3.0	-7.8	58.3	58.3	2.7	63.1	[redacted]	58.7	61.8
38	D	3.OG	21	[redacted]	0.0	[redacted]	-4.8	62.0	-3.0	-7.8	58.3	58.3	2.7	63.1	[redacted]	58.7	61.8
39	A	EG	5	[redacted]	3.5	[redacted]	-2.4	60.0	-5.0	-10.9	58.3	58.3	2.4	60.7	[redacted]	58.6	61.0
39	A	1.OG	5	[redacted]	3.5	[redacted]	-2.4	60.0	-5.0	-10.9	58.3	58.3	2.4	60.7	[redacted]	58.6	61.0
39	A	2.OG	5	[redacted]	3.5	[redacted]	-2.4	60.0	-5.0	-10.9	58.3	58.3	2.4	60.7	[redacted]	58.6	61.0
39	B	1.OG	5	[redacted]	3.5	[redacted]	-2.4	47.0	-18.0	-23.9	58.3	58.3	2.4	60.7	[redacted]	58.6	61.0

39	B	2.OG	5	[redacted]	3.5	[redacted]	-2.4	52.0	-13.0	-18.9	58.3	58.3	2.4	60.7	[redacted]	58.6	61.0
39	C	EG	5	[redacted]	3.5	[redacted]	-2.4	39.0	-26.0	-31.9	58.3	58.3	2.4	60.7	[redacted]	58.6	61.0
39	C	1.OG	5	[redacted]	3.5	[redacted]	-2.4	42.0	-23.0	-28.9	58.3	58.3	2.4	60.7	[redacted]	58.6	61.0
39	C	2.OG	5	[redacted]	3.5	[redacted]	-2.4	44.0	-21.0	-26.9	58.3	58.3	2.4	60.7	[redacted]	58.6	61.0
40	A	EG	5	[redacted]	3.5	[redacted]	-2.4	60.0	-5.0	-10.9	58.3	58.3	2.4	60.7	[redacted]	58.6	61.0
40	A	1.OG	5	[redacted]	3.5	[redacted]	-2.4	60.0	-5.0	-10.9	58.3	58.3	2.4	60.7	[redacted]	58.6	61.0
40	A	2.OG	5	[redacted]	3.5	[redacted]	-2.4	60.0	-5.0	-10.9	58.3	58.3	2.4	60.7	[redacted]	58.6	61.0
40	A	3.OG	5	[redacted]	3.5	[redacted]	-2.4	60.0	-5.0	-10.9	58.3	58.3	2.4	60.7	[redacted]	58.6	61.0
40	A	4.OG	5	[redacted]	3.5	[redacted]	-2.4	59.0	-6.0	-11.9	58.3	58.3	2.4	60.7	[redacted]	58.6	61.0
40	B	EG	5	[redacted]	3.5	[redacted]	-2.4	36.0	-29.0	-34.9	58.3	58.3	2.4	60.7	[redacted]	58.6	61.0
40	B	1.OG	5	[redacted]	3.5	[redacted]	-2.4	37.0	-28.0	-33.9	58.3	58.3	2.4	60.7	[redacted]	58.6	61.0
40	B	2.OG	5	[redacted]	3.5	[redacted]	-2.4	40.0	-25.0	-30.9	58.3	58.3	2.4	60.7	[redacted]	58.6	61.0
40	B	3.OG	5	[redacted]	3.5	[redacted]	-2.4	42.0	-23.0	-28.9	58.3	58.3	2.4	60.7	[redacted]	58.6	61.0
40	B	4.OG	5	[redacted]	3.5	[redacted]	-2.4	45.0	-20.0	-25.9	58.3	58.3	2.4	60.7	[redacted]	58.6	61.0
41	A	EG	5	[redacted]	3.5	[redacted]	-2.4	61.0	-4.0	-9.9	58.3	58.3	2.4	60.7	[redacted]	58.6	61.0
41	A	1.OG	5	[redacted]	3.5	[redacted]	-2.4	61.0	-4.0	-9.9	58.3	58.3	2.4	60.7	[redacted]	58.6	61.0
41	A	2.OG	5	[redacted]	3.5	[redacted]	-2.4	61.0	-4.0	-9.9	58.3	58.3	2.4	60.7	[redacted]	58.6	61.0
41	B	EG	5	[redacted]	3.5	[redacted]	-2.4	48.0	-17.0	-22.9	58.3	58.3	2.4	60.7	[redacted]	58.6	61.0
41	B	1.OG	5	[redacted]	3.5	[redacted]	-2.4	50.0	-15.0	-20.9	58.3	58.3	2.4	60.7	[redacted]	58.6	61.0
41	B	2.OG	5	[redacted]	3.5	[redacted]	-2.4	51.0	-14.0	-19.9	58.3	58.3	2.4	60.7	[redacted]	58.6	61.0
42	A	EG	5	[redacted]	3.5	[redacted]	-2.4	61.0	-4.0	-9.9	58.3	58.3	2.4	60.7	[redacted]	58.6	61.0
42	A	1.OG	5	[redacted]	3.5	[redacted]	-2.4	61.0	-4.0	-9.9	58.3	58.3	2.4	60.7	[redacted]	58.6	61.0
42	A	2.OG	5	[redacted]	3.5	[redacted]	-2.4	61.0	-4.0	-9.9	58.3	58.3	2.4	60.7	[redacted]	58.6	61.0
42	A	3.OG	5	[redacted]	3.5	[redacted]	-2.4	60.0	-5.0	-10.9	58.3	58.3	2.4	60.7	[redacted]	58.6	61.0
42	B	EG	5	[redacted]	3.5	[redacted]	-2.4	39.0	-26.0	-31.9	58.3	58.3	2.4	60.7	[redacted]	58.6	61.0
42	B	1.OG	5	[redacted]	3.5	[redacted]	-2.4	41.0	-24.0	-29.9	58.3	58.3	2.4	60.7	[redacted]	58.6	61.0
42	B	2.OG	5	[redacted]	3.5	[redacted]	-2.4	43.0	-22.0	-27.9	58.3	58.3	2.4	60.7	[redacted]	58.6	61.0
42	B	3.OG	5	[redacted]	3.5	[redacted]	-2.4	46.0	-19.0	-24.9	58.3	58.3	2.4	60.7	[redacted]	58.6	61.0
43	A	EG	5	[redacted]	3.5	[redacted]	-2.4	61.0	-4.0	-9.9	58.3	58.3	2.4	60.7	[redacted]	58.6	61.0
43	A	1.OG	5	[redacted]	3.5	[redacted]	-2.4	62.0	-3.0	-8.9	58.3	58.3	2.4	60.7	[redacted]	58.6	61.0
43	A	2.OG	5	[redacted]	3.5	[redacted]	-2.4	62.0	-3.0	-8.9	58.3	58.3	2.4	60.7	[redacted]	58.6	61.0
43	B	EG	5	[redacted]	3.5	[redacted]	-2.4	54.0	-11.0	-16.9	58.3	58.3	2.4	60.7	[redacted]	58.6	61.0
43	B	1.OG	5	[redacted]	3.5	[redacted]	-2.4	55.0	-10.0	-15.9	58.3	58.3	2.4	60.7	[redacted]	58.6	61.0
43	B	2.OG	5	[redacted]	3.5	[redacted]	-2.4	55.0	-10.0	-15.9	58.3	58.3	2.4	60.7	[redacted]	58.6	61.0
43	C	EG	5	[redacted]	3.5	[redacted]	-2.4	40.0	-25.0	-30.9	58.3	58.3	2.4	60.7	[redacted]	58.6	61.0
43	C	1.OG	5	[redacted]	3.5	[redacted]	-2.4	42.0	-23.0	-28.9	58.3	58.3	2.4	60.7	[redacted]	58.6	61.0
43	C	2.OG	5	[redacted]	3.5	[redacted]	-2.4	44.0	-21.0	-26.9	58.3	58.3	2.4	60.7	[redacted]	58.6	61.0
44	A	EG	5	[redacted]	3.5	[redacted]	-2.4	66.0	1.0	-4.9	58.3	60.1	2.4	62.5	[redacted]	60.4	62.8
44	A	1.OG	5	[redacted]	3.5	[redacted]	-2.4	66.0	1.0	-4.9	58.3	60.1	2.4	62.5	[redacted]	60.4	62.8
44	A	2.OG	5	[redacted]	3.5	[redacted]	-2.4	66.0	1.0	-4.9	58.3	60.1	2.4	62.5	[redacted]	60.4	62.8
44	A	3.OG	5	[redacted]	3.5	[redacted]	-2.4	66.0	1.0	-4.9	58.3	60.1	2.4	62.5	[redacted]	60.4	62.8
44	B	3.OG	5	[redacted]	3.5	[redacted]	-2.4	52.0	-13.0	-18.9	58.3	58.3	2.4	60.7	[redacted]	58.6	61.0
44	C	EG	5	[redacted]	3.5	[redacted]	-2.4	57.0	-8.0	-13.9	58.3	58.3	2.4	60.7	[redacted]	58.6	61.0
44	C	1.OG	5	[redacted]	3.5	[redacted]	-2.4	58.0	-7.0	-12.9	58.3	58.3	2.4	60.7	[redacted]	58.6	61.0
44	C	2.OG	5	[redacted]	3.5	[redacted]	-2.4	58.0	-7.0	-12.9	58.3	58.3	2.4	60.7	[redacted]	58.6	61.0
44	C	3.OG	5	[redacted]	3.5	[redacted]	-2.4	58.0	-7.0	-12.9	58.3	58.3	2.4	60.7	[redacted]	58.6	61.0
44	D	EG	5	[redacted]	3.5	[redacted]	-2.4	63.0	-2.0	-7.9	58.3	58.3	2.4	60.7	[redacted]	58.6	61.0

44	D	1.OG	5	[redacted]	3.5	[redacted]	-2.4	64.0	-1.0	-6.9	58.3	58.3	2.4	60.7	[redacted]	58.6	61.0
44	D	2.OG	5	[redacted]	3.5	[redacted]	-2.4	64.0	-1.0	-6.9	58.3	58.3	2.4	60.7	[redacted]	58.6	61.0
44	D	3.OG	5	[redacted]	3.5	[redacted]	-2.4	63.0	-2.0	-7.9	58.3	58.3	2.4	60.7	[redacted]	58.6	61.0
45	A	3.OG	5	[redacted]	3.5	[redacted]	-2.4	51.0	-14.0	-19.9	58.3	58.3	2.4	60.7	[redacted]	58.6	61.0
45	B	EG	5	[redacted]	3.5	[redacted]	-2.4	66.0	1.0	-4.9	58.3	60.1	2.4	62.5	[redacted]	60.4	62.8
45	B	1.OG	5	[redacted]	3.5	[redacted]	-2.4	66.0	1.0	-4.9	58.3	60.1	2.4	62.5	[redacted]	60.4	62.8
45	B	2.OG	5	[redacted]	3.5	[redacted]	-2.4	66.0	1.0	-4.9	58.3	60.1	2.4	62.5	[redacted]	60.4	62.8
45	B	3.OG	5	[redacted]	3.5	[redacted]	-2.4	66.0	1.0	-4.9	58.3	60.1	2.4	62.5	[redacted]	60.4	62.8
45	C	EG	5	[redacted]	3.5	[redacted]	-2.4	37.0	-28.0	-33.9	58.3	58.3	2.4	60.7	[redacted]	58.6	61.0
45	C	1.OG	5	[redacted]	3.5	[redacted]	-2.4	39.0	-26.0	-31.9	58.3	58.3	2.4	60.7	[redacted]	58.6	61.0
45	C	2.OG	5	[redacted]	3.5	[redacted]	-2.4	40.0	-25.0	-30.9	58.3	58.3	2.4	60.7	[redacted]	58.6	61.0
45	C	3.OG	5	[redacted]	3.5	[redacted]	-2.4	43.0	-22.0	-27.9	58.3	58.3	2.4	60.7	[redacted]	58.6	61.0
45	D	EG	5	[redacted]	3.5	[redacted]	-2.4	41.0	-24.0	-29.9	58.3	58.3	2.4	60.7	[redacted]	58.6	61.0
45	D	1.OG	5	[redacted]	3.5	[redacted]	-2.4	43.0	-22.0	-27.9	58.3	58.3	2.4	60.7	[redacted]	58.6	61.0
45	D	2.OG	5	[redacted]	3.5	[redacted]	-2.4	45.0	-20.0	-25.9	58.3	58.3	2.4	60.7	[redacted]	58.6	61.0
45	D	3.OG	5	[redacted]	3.5	[redacted]	-2.4	48.0	-17.0	-22.9	58.3	58.3	2.4	60.7	[redacted]	58.6	61.0
46	B	EG	5	[redacted]	3.5	[redacted]	-2.4	66.0	1.0	-4.9	58.3	60.1	2.4	62.5	[redacted]	60.4	62.8
46	B	1.OG	5	[redacted]	3.5	[redacted]	-2.4	66.0	1.0	-4.9	58.3	60.1	2.4	62.5	[redacted]	60.4	62.8
46	B	2.OG	5	[redacted]	3.5	[redacted]	-2.4	66.0	1.0	-4.9	58.3	60.1	2.4	62.5	[redacted]	60.4	62.8
46	B	3.OG	5	[redacted]	3.5	[redacted]	-2.4	66.0	1.0	-4.9	58.3	60.1	2.4	62.5	[redacted]	60.4	62.8
46	B	4.OG	5	[redacted]	3.5	[redacted]	-2.4	66.0	1.0	-4.9	58.3	60.1	2.4	62.5	[redacted]	60.4	62.8
46	C	EG	5	[redacted]	3.5	[redacted]	-2.4	63.0	-2.0	-7.9	58.3	58.3	2.4	60.7	[redacted]	58.6	61.0
46	C	1.OG	5	[redacted]	3.5	[redacted]	-2.4	64.0	-1.0	-6.9	58.3	58.3	2.4	60.7	[redacted]	58.6	61.0
46	C	2.OG	5	[redacted]	3.5	[redacted]	-2.4	64.0	-1.0	-6.9	58.3	58.3	2.4	60.7	[redacted]	58.6	61.0
46	C	3.OG	5	[redacted]	3.5	[redacted]	-2.4	64.0	-1.0	-6.9	58.3	58.3	2.4	60.7	[redacted]	58.6	61.0
46	C	4.OG	5	[redacted]	3.5	[redacted]	-2.4	63.0	-2.0	-7.9	58.3	58.3	2.4	60.7	[redacted]	58.6	61.0
46	D	EG	5	[redacted]	3.5	[redacted]	-2.4	51.0	-14.0	-19.9	58.3	58.3	2.4	60.7	[redacted]	58.6	61.0
46	D	1.OG	5	[redacted]	3.5	[redacted]	-2.4	51.0	-14.0	-19.9	58.3	58.3	2.4	60.7	[redacted]	58.6	61.0
46	D	2.OG	5	[redacted]	3.5	[redacted]	-2.4	55.0	-10.0	-15.9	58.3	58.3	2.4	60.7	[redacted]	58.6	61.0
46	D	3.OG	5	[redacted]	3.5	[redacted]	-2.4	58.0	-7.0	-12.9	58.3	58.3	2.4	60.7	[redacted]	58.6	61.0
46	D	4.OG	5	[redacted]	3.5	[redacted]	-2.4	58.0	-7.0	-12.9	58.3	58.3	2.4	60.7	[redacted]	58.6	61.0
47	A	EG	22	[redacted]	0.2	[redacted]	-4.8	44.0	-19.0	-24.0	58.3	58.3	2.7	61.0	[redacted]	59.1	61.0
47	A	1.OG	22	[redacted]	0.2	[redacted]	-4.8	45.0	-18.0	-23.0	58.3	58.3	2.7	61.0	[redacted]	59.1	61.0
47	A	2.OG	22	[redacted]	0.2	[redacted]	-4.8	47.0	-16.0	-21.0	58.3	58.3	2.7	61.0	[redacted]	59.1	61.0
47	B	EG	22	[redacted]	0.2	[redacted]	-4.8	62.0	-1.0	-6.0	58.3	58.3	2.7	63.1	[redacted]	59.1	61.8
47	B	1.OG	22	[redacted]	0.2	[redacted]	-4.8	62.0	-1.0	-6.0	58.3	58.3	2.7	63.1	[redacted]	59.1	61.8
47	B	2.OG	22	[redacted]	0.2	[redacted]	-4.8	62.0	-1.0	-6.0	58.3	58.3	2.7	63.1	[redacted]	59.1	61.8
48	A	3.OG	21	[redacted]	0.0	[redacted]	-4.8	49.0	-16.0	-20.8	58.3	58.3	2.7	61.0	[redacted]	58.7	61.0
48	A	4.OG	21	[redacted]	0.0	[redacted]	-4.8	53.0	-12.0	-16.8	58.3	58.3	2.7	61.0	[redacted]	58.7	61.0
48	B	4.OG	21	[redacted]	0.0	[redacted]	-4.8	55.0	-10.0	-14.8	58.3	58.3	2.7	61.0	[redacted]	58.7	61.0
48	C	EG	21	[redacted]	0.0	[redacted]	-4.8	63.0	-2.0	-6.8	58.3	58.3	2.7	64.1	[redacted]	58.7	62.8
48	C	1.OG	21	[redacted]	0.0	[redacted]	-4.8	63.0	-2.0	-6.8	58.3	58.3	2.7	64.1	[redacted]	58.7	62.8
48	C	2.OG	21	[redacted]	0.0	[redacted]	-4.8	63.0	-2.0	-6.8	58.3	58.3	2.7	64.1	[redacted]	58.7	62.8
48	C	3.OG	21	[redacted]	0.0	[redacted]	-4.8	62.0	-3.0	-7.8	58.3	58.3	2.7	63.1	[redacted]	58.7	61.8
48	C	4.OG	21	[redacted]	0.0	[redacted]	-4.8	62.0	-3.0	-7.8	58.3	58.3	2.7	63.1	[redacted]	58.7	61.8
48	D	EG	21	[redacted]	0.0	[redacted]	-4.8	63.0	-2.0	-6.8	58.3	58.3	2.7	64.1	[redacted]	58.7	62.8
48	D	1.OG	21	[redacted]	0.0	[redacted]	-4.8	63.0	-2.0	-6.8	58.3	58.3	2.7	64.1	[redacted]	58.7	62.8

48	D	2.OG	21		0.0		-4.8	63.0	-2.0	-6.8	58.3	58.3	2.7	64.1			58.7	62.8
48	D	3.OG	21		0.0		-4.8	63.0	-2.0	-6.8	58.3	58.3	2.7	64.1			58.7	62.8
48	D	4.OG	21		0.0		-4.8	62.0	-3.0	-7.8	58.3	58.3	2.7	63.1			58.7	61.8
49	B	EG	21		0.0		-4.8	45.0	-20.0	-24.8	58.3	58.3	2.7	61.0			58.7	61.0
49	B	1.OG	21		0.0		-4.8	47.0	-18.0	-22.8	58.3	58.3	2.7	61.0			58.7	61.0
49	B	2.OG	21		0.0		-4.8	48.0	-17.0	-21.8	58.3	58.3	2.7	61.0			58.7	61.0
49	C	EG	21		0.0		-4.8	62.0	-3.0	-7.8	58.3	58.3	2.7	63.1			58.7	61.8
49	C	1.OG	21		0.0		-4.8	63.0	-2.0	-6.8	58.3	58.3	2.7	64.1			58.7	62.8
49	C	2.OG	21		0.0		-4.8	62.0	-3.0	-7.8	58.3	58.3	2.7	63.1			58.7	61.8
50	A	EG	6		0.9		-2.6	60.0	-8.0	-11.5	58.3	58.9	2.5	61.4			59.2	61.7
50	A	1.OG	6		0.9		-2.6	61.0	-7.0	-10.5	58.3	59.9	2.5	62.4			60.2	62.7
50	A	2.OG	6		0.9		-2.6	61.0	-7.0	-10.5	58.3	59.9	2.5	62.4			60.2	62.7
50	A	3.OG	6		0.9		-2.6	61.0	-7.0	-10.5	58.3	59.9	2.5	62.4			60.2	62.7
50	A	4.OG	6		0.9		-2.6	62.0	-6.0	-9.5	58.3	60.9	2.5	63.4			61.2	63.7
50	A	5.OG	6		0.9		-2.6	62.0	-6.0	-9.5	58.3	60.9	2.5	63.4			61.2	63.7
50	B	EG	6		0.9		-2.6	45.0	-23.0	-26.5	58.3	58.3	2.5	60.8			58.6	61.1
50	B	1.OG	6		0.9		-2.6	46.0	-22.0	-25.5	58.3	58.3	2.5	60.8			58.6	61.1
50	B	2.OG	6		0.9		-2.6	48.0	-20.0	-23.5	58.3	58.3	2.5	60.8			58.6	61.1
50	B	3.OG	6		0.9		-2.6	49.0	-19.0	-22.5	58.3	58.3	2.5	60.8			58.6	61.1
50	B	4.OG	6		0.9		-2.6	50.0	-18.0	-21.5	58.3	58.3	2.5	60.8			58.6	61.1
50	B	5.OG	6		0.9		-2.6	52.0	-16.0	-19.5	58.3	58.3	2.5	60.8			58.6	61.1
50	C	EG	6		0.9		-2.6	49.0	-19.0	-22.5	58.3	58.3	2.5	60.8			58.6	61.1
50	C	1.OG	6		0.9		-2.6	51.0	-17.0	-20.5	58.3	58.3	2.5	60.8			58.6	61.1
50	C	2.OG	6		0.9		-2.6	52.0	-16.0	-19.5	58.3	58.3	2.5	60.8			58.6	61.1
50	C	3.OG	6		0.9		-2.6	55.0	-13.0	-16.5	58.3	58.3	2.5	60.8			58.6	61.1
50	C	4.OG	6		0.9		-2.6	57.0	-11.0	-14.5	58.3	58.3	2.5	60.8			58.6	61.1
50	C	5.OG	6		0.9		-2.6	59.0	-9.0	-12.5	58.3	58.3	2.5	60.8			58.6	61.1
51	A	EG	6		0.9		-2.6	47.0	-21.0	-24.5	58.3	58.3	2.5	60.8			58.6	61.1
51	A	1.OG	6		0.9		-2.6	51.0	-17.0	-20.5	58.3	58.3	2.5	60.8			58.6	61.1
51	A	2.OG	6		0.9		-2.6	54.0	-14.0	-17.5	58.3	58.3	2.5	60.8			58.6	61.1
51	B	EG	6		0.9		-2.6	59.0	-9.0	-12.5	58.3	58.3	2.5	60.8			58.6	61.1
51	B	1.OG	6		0.9		-2.6	58.0	-10.0	-13.5	58.3	58.3	2.5	60.8			58.6	61.1
51	B	2.OG	6		0.9		-2.6	57.0	-11.0	-14.5	58.3	58.3	2.5	60.8			58.6	61.1
51	C	EG	6		0.9		-2.6	52.0	-16.0	-19.5	58.3	58.3	2.5	60.8			58.6	61.1
51	C	1.OG	6		0.9		-2.6	55.0	-13.0	-16.5	58.3	58.3	2.5	60.8			58.6	61.1
51	C	2.OG	6		0.9		-2.6	57.0	-11.0	-14.5	58.3	58.3	2.5	60.8			58.6	61.1
51	D	EG	6		0.9		-2.6	60.0	-8.0	-11.5	58.3	58.9	2.5	61.4			59.2	61.7
51	D	1.OG	6		0.9		-2.6	60.0	-8.0	-11.5	58.3	58.9	2.5	61.4			59.2	61.7
51	D	2.OG	6		0.9		-2.6	60.0	-8.0	-11.5	58.3	58.9	2.5	61.4			59.2	61.7
52	A	EG	6		0.9		-2.6	56.0	-12.0	-15.5	58.3	58.3	2.5	60.8			58.6	61.1
52	A	1.OG	6		0.9		-2.6	57.0	-11.0	-14.5	58.3	58.3	2.5	60.8			58.6	61.1
52	A	2.OG	6		0.9		-2.6	58.0	-10.0	-13.5	58.3	58.3	2.5	60.8			58.6	61.1
52	B	EG	6		0.9		-2.6	45.0	-23.0	-26.5	58.3	58.3	2.5	60.8			58.6	61.1
52	B	1.OG	6		0.9		-2.6	48.0	-20.0	-23.5	58.3	58.3	2.5	60.8			58.6	61.1
52	B	2.OG	6		0.9		-2.6	56.0	-12.0	-15.5	58.3	58.3	2.5	60.8			58.6	61.1
52	C	EG	6		0.9		-2.6	41.0	-27.0	-30.5	58.3	58.3	2.5	60.8			58.6	61.1
52	C	1.OG	6		0.9		-2.6	45.0	-23.0	-26.5	58.3	58.3	2.5	60.8			58.6	61.1

52	C	2.OG	6	[redacted]	0.9	[redacted]	-2.6	48.0	-20.0	-23.5	58.3	58.3	2.5	60.8	[redacted]	58.6	61.1
52	D	EG	6	[redacted]	0.9	[redacted]	-2.6	41.0	-27.0	-30.5	58.3	58.3	2.5	60.8	[redacted]	58.6	61.1
52	D	1.OG	6	[redacted]	0.9	[redacted]	-2.6	43.0	-25.0	-28.5	58.3	58.3	2.5	60.8	[redacted]	58.6	61.1
52	D	2.OG	6	[redacted]	0.9	[redacted]	-2.6	49.0	-19.0	-22.5	58.3	58.3	2.5	60.8	[redacted]	58.6	61.1
53	A	EG	6	[redacted]	0.9	[redacted]	-2.6	59.0	-9.0	-12.5	58.3	58.3	2.5	60.8	[redacted]	58.6	61.1
53	A	1.OG	6	[redacted]	0.9	[redacted]	-2.6	59.0	-9.0	-12.5	58.3	58.3	2.5	60.8	[redacted]	58.6	61.1
53	C	EG	6	[redacted]	0.9	[redacted]	-2.6	48.0	-20.0	-23.5	58.3	58.3	2.5	60.8	[redacted]	58.6	61.1
53	C	1.OG	6	[redacted]	0.9	[redacted]	-2.6	50.0	-18.0	-21.5	58.3	58.3	2.5	60.8	[redacted]	58.6	61.1
53	D	EG	6	[redacted]	0.9	[redacted]	-2.6	51.0	-17.0	-20.5	58.3	58.3	2.5	60.8	[redacted]	58.6	61.1
53	D	1.OG	6	[redacted]	0.9	[redacted]	-2.6	52.0	-16.0	-19.5	58.3	58.3	2.5	60.8	[redacted]	58.6	61.1
54	A	EG	6	[redacted]	0.9	[redacted]	-2.6	49.0	-19.0	-22.5	58.3	58.3	2.5	60.8	[redacted]	58.6	61.1
54	A	1.OG	6	[redacted]	0.9	[redacted]	-2.6	53.0	-15.0	-18.5	58.3	58.3	2.5	60.8	[redacted]	58.6	61.1
54	B	EG	6	[redacted]	0.9	[redacted]	-2.6	51.0	-17.0	-20.5	58.3	58.3	2.5	60.8	[redacted]	58.6	61.1
54	B	1.OG	6	[redacted]	0.9	[redacted]	-2.6	53.0	-15.0	-18.5	58.3	58.3	2.5	60.8	[redacted]	58.6	61.1
54	C	EG	6	[redacted]	0.9	[redacted]	-2.6	58.0	-10.0	-13.5	58.3	58.3	2.5	60.8	[redacted]	58.6	61.1
54	C	1.OG	6	[redacted]	0.9	[redacted]	-2.6	59.0	-9.0	-12.5	58.3	58.3	2.5	60.8	[redacted]	58.6	61.1
54	D	EG	6	[redacted]	0.9	[redacted]	-2.6	51.0	-17.0	-20.5	58.3	58.3	2.5	60.8	[redacted]	58.6	61.1
54	D	1.OG	6	[redacted]	0.9	[redacted]	-2.6	55.0	-13.0	-16.5	58.3	58.3	2.5	60.8	[redacted]	58.6	61.1
55	B	EG	6	[redacted]	0.9	[redacted]	-2.6	55.0	-13.0	-16.5	58.3	58.3	2.5	60.8	[redacted]	58.6	61.1
55	B	1.OG	6	[redacted]	0.9	[redacted]	-2.6	56.0	-12.0	-15.5	58.3	58.3	2.5	60.8	[redacted]	58.6	61.1
55	B	2.OG	6	[redacted]	0.9	[redacted]	-2.6	56.0	-12.0	-15.5	58.3	58.3	2.5	60.8	[redacted]	58.6	61.1
55	B	3.OG	6	[redacted]	0.9	[redacted]	-2.6	56.0	-12.0	-15.5	58.3	58.3	2.5	60.8	[redacted]	58.6	61.1
55	C	EG	6	[redacted]	0.9	[redacted]	-2.6	62.0	-6.0	-9.5	58.3	60.9	2.5	63.4	[redacted]	61.2	63.7
55	C	1.OG	6	[redacted]	0.9	[redacted]	-2.6	63.0	-5.0	-8.5	58.3	61.9	2.5	64.4	[redacted]	62.2	64.7
55	C	2.OG	6	[redacted]	0.9	[redacted]	-2.6	63.0	-5.0	-8.5	58.3	61.9	2.5	64.4	[redacted]	62.2	64.7
55	C	3.OG	6	[redacted]	0.9	[redacted]	-2.6	63.0	-5.0	-8.5	58.3	61.9	2.5	64.4	[redacted]	62.2	64.7
55	D	EG	6	[redacted]	0.9	[redacted]	-2.6	66.0	-2.0	-5.5	58.3	64.9	2.5	67.4	[redacted]	65.2	67.7
55	D	1.OG	6	[redacted]	0.9	[redacted]	-2.6	66.0	-2.0	-5.5	58.3	64.9	2.5	67.4	[redacted]	65.2	67.7
55	D	2.OG	6	[redacted]	0.9	[redacted]	-2.6	66.0	-2.0	-5.5	58.3	64.9	2.5	67.4	[redacted]	65.2	67.7
55	D	3.OG	6	[redacted]	0.9	[redacted]	-2.6	66.0	-2.0	-5.5	58.3	64.9	2.5	67.4	[redacted]	65.2	67.7
56	A	EG	6	[redacted]	0.9	[redacted]	-2.6	48.0	-20.0	-23.5	58.3	58.3	2.5	60.8	[redacted]	58.6	61.1
56	A	1.OG	6	[redacted]	0.9	[redacted]	-2.6	49.0	-19.0	-22.5	58.3	58.3	2.5	60.8	[redacted]	58.6	61.1
56	A	2.OG	6	[redacted]	0.9	[redacted]	-2.6	50.0	-18.0	-21.5	58.3	58.3	2.5	60.8	[redacted]	58.6	61.1
56	B	EG	6	[redacted]	0.9	[redacted]	-2.6	66.0	-2.0	-5.5	58.3	64.9	2.5	67.4	[redacted]	65.2	67.7
56	B	1.OG	6	[redacted]	0.9	[redacted]	-2.6	66.0	-2.0	-5.5	58.3	64.9	2.5	67.4	[redacted]	65.2	67.7
56	B	2.OG	6	[redacted]	0.9	[redacted]	-2.6	66.0	-2.0	-5.5	58.3	64.9	2.5	67.4	[redacted]	65.2	67.7
57	A	EG	6	[redacted]	0.9	[redacted]	-2.6	66.0	-2.0	-5.5	58.3	64.9	2.5	67.4	[redacted]	65.2	67.7
57	A	1.OG	6	[redacted]	0.9	[redacted]	-2.6	67.0	-1.0	-4.5	58.3	65.9	2.5	68.4	[redacted]	66.2	68.7
57	A	2.OG	6	[redacted]	0.9	[redacted]	-2.6	67.0	-1.0	-4.5	58.3	65.9	2.5	68.4	[redacted]	66.2	68.7
57	A	3.OG	6	[redacted]	0.9	[redacted]	-2.6	66.0	-2.0	-5.5	58.3	64.9	2.5	67.4	[redacted]	65.2	67.7
57	B	EG	6	[redacted]	0.9	[redacted]	-2.6	63.0	-5.0	-8.5	58.3	61.9	2.5	64.4	[redacted]	62.2	64.7
57	B	1.OG	6	[redacted]	0.9	[redacted]	-2.6	64.0	-4.0	-7.5	58.3	62.9	2.5	65.4	[redacted]	63.2	65.7
57	B	2.OG	6	[redacted]	0.9	[redacted]	-2.6	64.0	-4.0	-7.5	58.3	62.9	2.5	65.4	[redacted]	63.2	65.7
57	B	3.OG	6	[redacted]	0.9	[redacted]	-2.6	64.0	-4.0	-7.5	58.3	62.9	2.5	65.4	[redacted]	63.2	65.7
57	C	EG	6	[redacted]	0.9	[redacted]	-2.6	56.0	-12.0	-15.5	58.3	58.3	2.5	60.8	[redacted]	58.6	61.1
57	C	1.OG	6	[redacted]	0.9	[redacted]	-2.6	57.0	-11.0	-14.5	58.3	58.3	2.5	60.8	[redacted]	58.6	61.1
57	C	2.OG	6	[redacted]	0.9	[redacted]	-2.6	57.0	-11.0	-14.5	58.3	58.3	2.5	60.8	[redacted]	58.6	61.1

57	C	3.OG	6	[redacted]	0.9	[redacted]	-2.6	58.0	-10.0	-13.5	58.3	58.3	2.5	60.8	[redacted]	58.6	61.1
58	A	EG	6	[redacted]	0.9	[redacted]	-2.6	43.0	-25.0	-28.5	58.3	58.3	2.5	60.8	[redacted]	58.6	61.1
58	A	1.OG	6	[redacted]	0.9	[redacted]	-2.6	45.0	-23.0	-26.5	58.3	58.3	2.5	60.8	[redacted]	58.6	61.1
58	C	EG	6	[redacted]	0.9	[redacted]	-2.6	56.0	-12.0	-15.5	58.3	58.3	2.5	60.8	[redacted]	58.6	61.1
58	C	1.OG	6	[redacted]	0.9	[redacted]	-2.6	57.0	-11.0	-14.5	58.3	58.3	2.5	60.8	[redacted]	58.6	61.1
58	D	EG	6	[redacted]	0.9	[redacted]	-2.6	50.0	-18.0	-21.5	58.3	58.3	2.5	60.8	[redacted]	58.6	61.1
58	D	1.OG	6	[redacted]	0.9	[redacted]	-2.6	52.0	-16.0	-19.5	58.3	58.3	2.5	60.8	[redacted]	58.6	61.1
59	A	EG	6	[redacted]	0.9	[redacted]	-2.6	56.0	-12.0	-15.5	58.3	58.3	2.5	60.8	[redacted]	58.6	61.1
59	A	1.OG	6	[redacted]	0.9	[redacted]	-2.6	57.0	-11.0	-14.5	58.3	58.3	2.5	60.8	[redacted]	58.6	61.1
59	B	EG	6	[redacted]	0.9	[redacted]	-2.6	41.0	-27.0	-30.5	58.3	58.3	2.5	60.8	[redacted]	58.6	61.1
59	B	1.OG	6	[redacted]	0.9	[redacted]	-2.6	44.0	-24.0	-27.5	58.3	58.3	2.5	60.8	[redacted]	58.6	61.1
60	A	EG	6	[redacted]	0.9	[redacted]	-2.6	61.0	-7.0	-10.5	58.3	59.9	2.5	62.4	[redacted]	60.2	62.7
60	A	1.OG	6	[redacted]	0.9	[redacted]	-2.6	62.0	-6.0	-9.5	58.3	60.9	2.5	63.4	[redacted]	61.2	63.7
60	A	2.OG	6	[redacted]	0.9	[redacted]	-2.6	62.0	-6.0	-9.5	58.3	60.9	2.5	63.4	[redacted]	61.2	63.7
60	A	3.OG	6	[redacted]	0.9	[redacted]	-2.6	62.0	-6.0	-9.5	58.3	60.9	2.5	63.4	[redacted]	61.2	63.7
60	D	EG	6	[redacted]	0.9	[redacted]	-2.6	42.0	-26.0	-29.5	58.3	58.3	2.5	60.8	[redacted]	58.6	61.1
60	D	1.OG	6	[redacted]	0.9	[redacted]	-2.6	45.0	-23.0	-26.5	58.3	58.3	2.5	60.8	[redacted]	58.6	61.1
60	D	2.OG	6	[redacted]	0.9	[redacted]	-2.6	47.0	-21.0	-24.5	58.3	58.3	2.5	60.8	[redacted]	58.6	61.1
60	D	3.OG	6	[redacted]	0.9	[redacted]	-2.6	51.0	-17.0	-20.5	58.3	58.3	2.5	60.8	[redacted]	58.6	61.1
60	E	EG	6	[redacted]	0.9	[redacted]	-2.6	55.0	-13.0	-16.5	58.3	58.3	2.5	60.8	[redacted]	58.6	61.1
60	E	1.OG	6	[redacted]	0.9	[redacted]	-2.6	56.0	-12.0	-15.5	58.3	58.3	2.5	60.8	[redacted]	58.6	61.1
60	E	2.OG	6	[redacted]	0.9	[redacted]	-2.6	57.0	-11.0	-14.5	58.3	58.3	2.5	60.8	[redacted]	58.6	61.1
60	E	3.OG	6	[redacted]	0.9	[redacted]	-2.6	59.0	-9.0	-12.5	58.3	58.3	2.5	60.8	[redacted]	58.6	61.1
61	A	EG	6	[redacted]	0.9	[redacted]	-2.6	66.0	-2.0	-5.5	58.3	64.9	2.5	67.4	[redacted]	65.2	67.7
61	A	1.OG	6	[redacted]	0.9	[redacted]	-2.6	66.0	-2.0	-5.5	58.3	64.9	2.5	67.4	[redacted]	65.2	67.7
61	A	2.OG	6	[redacted]	0.9	[redacted]	-2.6	66.0	-2.0	-5.5	58.3	64.9	2.5	67.4	[redacted]	65.2	67.7
61	B	EG	6	[redacted]	0.9	[redacted]	-2.6	63.0	-5.0	-8.5	58.3	61.9	2.5	64.4	[redacted]	62.2	64.7
61	B	1.OG	6	[redacted]	0.9	[redacted]	-2.6	64.0	-4.0	-7.5	58.3	62.9	2.5	65.4	[redacted]	63.2	65.7
61	B	2.OG	6	[redacted]	0.9	[redacted]	-2.6	64.0	-4.0	-7.5	58.3	62.9	2.5	65.4	[redacted]	63.2	65.7
61	C	EG	6	[redacted]	0.9	[redacted]	-2.6	55.0	-13.0	-16.5	58.3	58.3	2.5	60.8	[redacted]	58.6	61.1
61	C	1.OG	6	[redacted]	0.9	[redacted]	-2.6	56.0	-12.0	-15.5	58.3	58.3	2.5	60.8	[redacted]	58.6	61.1
61	C	2.OG	6	[redacted]	0.9	[redacted]	-2.6	57.0	-11.0	-14.5	58.3	58.3	2.5	60.8	[redacted]	58.6	61.1
62	A	EG	6	[redacted]	0.9	[redacted]	-2.6	41.0	-27.0	-30.5	58.3	58.3	2.5	60.8	[redacted]	58.6	61.1
62	A	1.OG	6	[redacted]	0.9	[redacted]	-2.6	43.0	-25.0	-28.5	58.3	58.3	2.5	60.8	[redacted]	58.6	61.1
62	A	2.OG	6	[redacted]	0.9	[redacted]	-2.6	45.0	-23.0	-26.5	58.3	58.3	2.5	60.8	[redacted]	58.6	61.1
62	B	EG	6	[redacted]	0.9	[redacted]	-2.6	66.0	-2.0	-5.5	58.3	64.9	2.5	67.4	[redacted]	65.2	67.7
62	B	1.OG	6	[redacted]	0.9	[redacted]	-2.6	66.0	-2.0	-5.5	58.3	64.9	2.5	67.4	[redacted]	65.2	67.7
62	B	2.OG	6	[redacted]	0.9	[redacted]	-2.6	66.0	-2.0	-5.5	58.3	64.9	2.5	67.4	[redacted]	65.2	67.7
63	A	EG	6	[redacted]	0.9	[redacted]	-2.6	66.0	-2.0	-5.5	58.3	64.9	2.5	67.4	[redacted]	65.2	67.7
63	A	1.OG	6	[redacted]	0.9	[redacted]	-2.6	67.0	-1.0	-4.5	58.3	65.9	2.5	68.4	[redacted]	66.2	68.7
63	A	2.OG	6	[redacted]	0.9	[redacted]	-2.6	67.0	-1.0	-4.5	58.3	65.9	2.5	68.4	[redacted]	66.2	68.7
63	B	EG	6	[redacted]	0.9	[redacted]	-2.6	41.0	-27.0	-30.5	58.3	58.3	2.5	60.8	[redacted]	58.6	61.1
63	B	1.OG	6	[redacted]	0.9	[redacted]	-2.6	44.0	-24.0	-27.5	58.3	58.3	2.5	60.8	[redacted]	58.6	61.1
63	B	2.OG	6	[redacted]	0.9	[redacted]	-2.6	48.0	-20.0	-23.5	58.3	58.3	2.5	60.8	[redacted]	58.6	61.1
63	C	EG	6	[redacted]	0.9	[redacted]	-2.6	44.0	-24.0	-27.5	58.3	58.3	2.5	60.8	[redacted]	58.6	61.1
63	C	1.OG	6	[redacted]	0.9	[redacted]	-2.6	46.0	-22.0	-25.5	58.3	58.3	2.5	60.8	[redacted]	58.6	61.1
63	C	2.OG	6	[redacted]	0.9	[redacted]	-2.6	48.0	-20.0	-23.5	58.3	58.3	2.5	60.8	[redacted]	58.6	61.1

63	D	EG	6	[redacted]	0.9	[redacted]	-2.6	55.0	-13.0	-16.5	58.3	58.3	2.5	60.8	[redacted]	58.6	61.1
63	D	1.OG	6	[redacted]	0.9	[redacted]	-2.6	57.0	-11.0	-14.5	58.3	58.3	2.5	60.8	[redacted]	58.6	61.1
63	D	2.OG	6	[redacted]	0.9	[redacted]	-2.6	57.0	-11.0	-14.5	58.3	58.3	2.5	60.8	[redacted]	58.6	61.1
63	E	EG	6	[redacted]	0.9	[redacted]	-2.6	63.0	-5.0	-8.5	58.3	61.9	2.5	64.4	[redacted]	62.2	64.7
63	E	1.OG	6	[redacted]	0.9	[redacted]	-2.6	64.0	-4.0	-7.5	58.3	62.9	2.5	65.4	[redacted]	63.2	65.7
63	E	2.OG	6	[redacted]	0.9	[redacted]	-2.6	64.0	-4.0	-7.5	58.3	62.9	2.5	65.4	[redacted]	63.2	65.7
64	A	EG	6	[redacted]	0.9	[redacted]	-2.6	66.0	-2.0	-5.5	58.3	64.9	2.5	67.4	[redacted]	65.2	67.7
64	A	1.OG	6	[redacted]	0.9	[redacted]	-2.6	66.0	-2.0	-5.5	58.3	64.9	2.5	67.4	[redacted]	65.2	67.7
64	A	2.OG	6	[redacted]	0.9	[redacted]	-2.6	66.0	-2.0	-5.5	58.3	64.9	2.5	67.4	[redacted]	65.2	67.7
64	B	EG	6	[redacted]	0.9	[redacted]	-2.6	63.0	-5.0	-8.5	58.3	61.9	2.5	64.4	[redacted]	62.2	64.7
64	B	1.OG	6	[redacted]	0.9	[redacted]	-2.6	64.0	-4.0	-7.5	58.3	62.9	2.5	65.4	[redacted]	63.2	65.7
64	B	2.OG	6	[redacted]	0.9	[redacted]	-2.6	64.0	-4.0	-7.5	58.3	62.9	2.5	65.4	[redacted]	63.2	65.7
64	C	EG	6	[redacted]	0.9	[redacted]	-2.6	57.0	-11.0	-14.5	58.3	58.3	2.5	60.8	[redacted]	58.6	61.1
64	C	1.OG	6	[redacted]	0.9	[redacted]	-2.6	57.0	-11.0	-14.5	58.3	58.3	2.5	60.8	[redacted]	58.6	61.1
64	C	2.OG	6	[redacted]	0.9	[redacted]	-2.6	57.0	-11.0	-14.5	58.3	58.3	2.5	60.8	[redacted]	58.6	61.1
65	A	3.OG	6	[redacted]	0.9	[redacted]	-2.6	51.0	-17.0	-20.5	58.3	58.3	2.5	60.8	[redacted]	58.6	61.1
65	B	EG	6	[redacted]	0.9	[redacted]	-2.6	47.0	-21.0	-24.5	58.3	58.3	2.5	60.8	[redacted]	58.6	61.1
65	B	1.OG	6	[redacted]	0.9	[redacted]	-2.6	48.0	-20.0	-23.5	58.3	58.3	2.5	60.8	[redacted]	58.6	61.1
65	B	2.OG	6	[redacted]	0.9	[redacted]	-2.6	49.0	-19.0	-22.5	58.3	58.3	2.5	60.8	[redacted]	58.6	61.1
65	B	3.OG	6	[redacted]	0.9	[redacted]	-2.6	50.0	-18.0	-21.5	58.3	58.3	2.5	60.8	[redacted]	58.6	61.1
65	C	EG	6	[redacted]	0.9	[redacted]	-2.6	65.0	-3.0	-6.5	58.3	63.9	2.5	66.4	[redacted]	64.2	66.7
65	C	1.OG	6	[redacted]	0.9	[redacted]	-2.6	66.0	-2.0	-5.5	58.3	64.9	2.5	67.4	[redacted]	65.2	67.7
65	C	2.OG	6	[redacted]	0.9	[redacted]	-2.6	66.0	-2.0	-5.5	58.3	64.9	2.5	67.4	[redacted]	65.2	67.7
65	C	3.OG	6	[redacted]	0.9	[redacted]	-2.6	66.0	-2.0	-5.5	58.3	64.9	2.5	67.4	[redacted]	65.2	67.7
66	A	EG	6	[redacted]	0.9	[redacted]	-2.6	36.0	-32.0	-35.5	58.3	58.3	2.5	60.8	[redacted]	58.6	61.1
66	A	1.OG	6	[redacted]	0.9	[redacted]	-2.6	37.0	-31.0	-34.5	58.3	58.3	2.5	60.8	[redacted]	58.6	61.1
66	A	2.OG	6	[redacted]	0.9	[redacted]	-2.6	39.0	-29.0	-32.5	58.3	58.3	2.5	60.8	[redacted]	58.6	61.1
66	A	3.OG	6	[redacted]	0.9	[redacted]	-2.6	43.0	-25.0	-28.5	58.3	58.3	2.5	60.8	[redacted]	58.6	61.1
66	B	EG	6	[redacted]	0.9	[redacted]	-2.6	53.0	-15.0	-18.5	58.3	58.3	2.5	60.8	[redacted]	58.6	61.1
66	B	1.OG	6	[redacted]	0.9	[redacted]	-2.6	55.0	-13.0	-16.5	58.3	58.3	2.5	60.8	[redacted]	58.6	61.1
66	B	2.OG	6	[redacted]	0.9	[redacted]	-2.6	54.0	-14.0	-17.5	58.3	58.3	2.5	60.8	[redacted]	58.6	61.1
66	B	3.OG	6	[redacted]	0.9	[redacted]	-2.6	54.0	-14.0	-17.5	58.3	58.3	2.5	60.8	[redacted]	58.6	61.1
66	C	EG	6	[redacted]	0.9	[redacted]	-2.6	65.0	-3.0	-6.5	58.3	63.9	2.5	66.4	[redacted]	64.2	66.7
66	C	1.OG	6	[redacted]	0.9	[redacted]	-2.6	65.0	-3.0	-6.5	58.3	63.9	2.5	66.4	[redacted]	64.2	66.7
66	C	2.OG	6	[redacted]	0.9	[redacted]	-2.6	65.0	-3.0	-6.5	58.3	63.9	2.5	66.4	[redacted]	64.2	66.7
66	C	3.OG	6	[redacted]	0.9	[redacted]	-2.6	64.0	-4.0	-7.5	58.3	62.9	2.5	65.4	[redacted]	63.2	65.7
67	B	EG	6	[redacted]	0.9	[redacted]	-2.6	65.0	-3.0	-6.5	58.3	63.9	2.5	66.4	[redacted]	64.2	66.7
67	B	1.OG	6	[redacted]	0.9	[redacted]	-2.6	66.0	-2.0	-5.5	58.3	64.9	2.5	67.4	[redacted]	65.2	67.7
67	B	2.OG	6	[redacted]	0.9	[redacted]	-2.6	66.0	-2.0	-5.5	58.3	64.9	2.5	67.4	[redacted]	65.2	67.7
67	B	3.OG	6	[redacted]	0.9	[redacted]	-2.6	66.0	-2.0	-5.5	58.3	64.9	2.5	67.4	[redacted]	65.2	67.7
67	B	4.OG	6	[redacted]	0.9	[redacted]	-2.6	65.0	-3.0	-6.5	58.3	63.9	2.5	66.4	[redacted]	64.2	66.7
67	C	EG	6	[redacted]	0.9	[redacted]	-2.6	40.0	-28.0	-31.5	58.3	58.3	2.5	60.8	[redacted]	58.6	61.1
67	C	1.OG	6	[redacted]	0.9	[redacted]	-2.6	42.0	-26.0	-29.5	58.3	58.3	2.5	60.8	[redacted]	58.6	61.1
67	C	2.OG	6	[redacted]	0.9	[redacted]	-2.6	43.0	-25.0	-28.5	58.3	58.3	2.5	60.8	[redacted]	58.6	61.1
67	C	3.OG	6	[redacted]	0.9	[redacted]	-2.6	45.0	-23.0	-26.5	58.3	58.3	2.5	60.8	[redacted]	58.6	61.1
67	C	4.OG	6	[redacted]	0.9	[redacted]	-2.6	48.0	-20.0	-23.5	58.3	58.3	2.5	60.8	[redacted]	58.6	61.1
68	A	3.OG	6	[redacted]	0.9	[redacted]	-2.6	45.0	-23.0	-26.5	58.3	58.3	2.5	60.8	[redacted]	58.6	61.1

68	A	4.OG	6	[redacted]	0.9	[redacted]	-2.6	50.0	-18.0	-21.5	58.3	58.3	2.5	60.8	[redacted]	58.6	61.1
68	B	EG	6	[redacted]	0.9	[redacted]	-2.6	64.0	-4.0	-7.5	58.3	62.9	2.5	65.4	[redacted]	63.2	65.7
68	B	1.OG	6	[redacted]	0.9	[redacted]	-2.6	65.0	-3.0	-6.5	58.3	63.9	2.5	66.4	[redacted]	64.2	66.7
68	B	2.OG	6	[redacted]	0.9	[redacted]	-2.6	65.0	-3.0	-6.5	58.3	63.9	2.5	66.4	[redacted]	64.2	66.7
68	B	3.OG	6	[redacted]	0.9	[redacted]	-2.6	65.0	-3.0	-6.5	58.3	63.9	2.5	66.4	[redacted]	64.2	66.7
68	B	4.OG	6	[redacted]	0.9	[redacted]	-2.6	64.0	-4.0	-7.5	58.3	62.9	2.5	65.4	[redacted]	63.2	65.7
68	C	EG	6	[redacted]	0.9	[redacted]	-2.6	65.0	-3.0	-6.5	58.3	63.9	2.5	66.4	[redacted]	64.2	66.7
68	C	1.OG	6	[redacted]	0.9	[redacted]	-2.6	66.0	-2.0	-5.5	58.3	64.9	2.5	67.4	[redacted]	65.2	67.7
68	C	2.OG	6	[redacted]	0.9	[redacted]	-2.6	66.0	-2.0	-5.5	58.3	64.9	2.5	67.4	[redacted]	65.2	67.7
68	C	3.OG	6	[redacted]	0.9	[redacted]	-2.6	66.0	-2.0	-5.5	58.3	64.9	2.5	67.4	[redacted]	65.2	67.7
68	C	4.OG	6	[redacted]	0.9	[redacted]	-2.6	66.0	-2.0	-5.5	58.3	64.9	2.5	67.4	[redacted]	65.2	67.7
68	D	EG	6	[redacted]	0.9	[redacted]	-2.6	49.0	-19.0	-22.5	58.3	58.3	2.5	60.8	[redacted]	58.6	61.1
68	D	1.OG	6	[redacted]	0.9	[redacted]	-2.6	50.0	-18.0	-21.5	58.3	58.3	2.5	60.8	[redacted]	58.6	61.1
68	D	2.OG	6	[redacted]	0.9	[redacted]	-2.6	50.0	-18.0	-21.5	58.3	58.3	2.5	60.8	[redacted]	58.6	61.1
68	D	3.OG	6	[redacted]	0.9	[redacted]	-2.6	50.0	-18.0	-21.5	58.3	58.3	2.5	60.8	[redacted]	58.6	61.1
68	D	4.OG	6	[redacted]	0.9	[redacted]	-2.6	51.0	-17.0	-20.5	58.3	58.3	2.5	60.8	[redacted]	58.6	61.1
69	A	EG	22	[redacted]	0.2	[redacted]	-4.8	63.0	0.0	-5.0	58.3	58.3	2.7	64.1	[redacted]	59.1	62.8
69	A	1.OG	22	[redacted]	0.2	[redacted]	-4.8	63.0	0.0	-5.0	58.3	58.3	2.7	64.1	[redacted]	59.1	62.8
69	A	2.OG	22	[redacted]	0.2	[redacted]	-4.8	63.0	0.0	-5.0	58.3	58.3	2.7	64.1	[redacted]	59.1	62.8
69	B	EG	22	[redacted]	0.2	[redacted]	-4.8	38.0	-25.0	-30.0	58.3	58.3	2.7	61.0	[redacted]	59.1	61.0
69	B	1.OG	22	[redacted]	0.2	[redacted]	-4.8	40.0	-23.0	-28.0	58.3	58.3	2.7	61.0	[redacted]	59.1	61.0
69	B	2.OG	22	[redacted]	0.2	[redacted]	-4.8	41.0	-22.0	-27.0	58.3	58.3	2.7	61.0	[redacted]	59.1	61.0
70	A	EG	22	[redacted]	0.2	[redacted]	-4.8	60.0	-3.0	-8.0	58.3	58.3	2.7	61.1	[redacted]	59.1	61.0
70	A	1.OG	22	[redacted]	0.2	[redacted]	-4.8	61.0	-2.0	-7.0	58.3	58.3	2.7	62.1	[redacted]	59.1	61.0
70	A	2.OG	22	[redacted]	0.2	[redacted]	-4.8	61.0	-2.0	-7.0	58.3	58.3	2.7	62.1	[redacted]	59.1	61.0
70	B	EG	22	[redacted]	0.2	[redacted]	-4.8	38.0	-25.0	-30.0	58.3	58.3	2.7	61.0	[redacted]	59.1	61.0
70	B	1.OG	22	[redacted]	0.2	[redacted]	-4.8	40.0	-23.0	-28.0	58.3	58.3	2.7	61.0	[redacted]	59.1	61.0
70	B	2.OG	22	[redacted]	0.2	[redacted]	-4.8	44.0	-19.0	-24.0	58.3	58.3	2.7	61.0	[redacted]	59.1	61.0
71	A	EG	22	[redacted]	0.2	[redacted]	-4.8	60.0	-3.0	-8.0	58.3	58.3	2.7	61.1	[redacted]	59.1	61.0
71	A	1.OG	22	[redacted]	0.2	[redacted]	-4.8	61.0	-2.0	-7.0	58.3	58.3	2.7	62.1	[redacted]	59.1	61.0
71	A	2.OG	22	[redacted]	0.2	[redacted]	-4.8	61.0	-2.0	-7.0	58.3	58.3	2.7	62.1	[redacted]	59.1	61.0
71	C	EG	22	[redacted]	0.2	[redacted]	-4.8	36.0	-27.0	-32.0	58.3	58.3	2.7	61.0	[redacted]	59.1	61.0
71	C	1.OG	22	[redacted]	0.2	[redacted]	-4.8	39.0	-24.0	-29.0	58.3	58.3	2.7	61.0	[redacted]	59.1	61.0
71	C	2.OG	22	[redacted]	0.2	[redacted]	-4.8	41.0	-22.0	-27.0	58.3	58.3	2.7	61.0	[redacted]	59.1	61.0
72	A	EG	22	[redacted]	0.2	[redacted]	-4.8	39.0	-24.0	-29.0	58.3	58.3	2.7	61.0	[redacted]	59.1	61.0
72	A	1.OG	22	[redacted]	0.2	[redacted]	-4.8	41.0	-22.0	-27.0	58.3	58.3	2.7	61.0	[redacted]	59.1	61.0
72	A	2.OG	22	[redacted]	0.2	[redacted]	-4.8	42.0	-21.0	-26.0	58.3	58.3	2.7	61.0	[redacted]	59.1	61.0
72	A	3.OG	22	[redacted]	0.2	[redacted]	-4.8	46.0	-17.0	-22.0	58.3	58.3	2.7	61.0	[redacted]	59.1	61.0
72	C	EG	21	[redacted]	0.0	[redacted]	-4.8	63.0	-2.0	-6.8	58.3	58.3	2.7	64.1	[redacted]	58.7	62.8
72	C	1.OG	21	[redacted]	0.0	[redacted]	-4.8	63.0	-2.0	-6.8	58.3	58.3	2.7	64.1	[redacted]	58.7	62.8
72	C	2.OG	21	[redacted]	0.0	[redacted]	-4.8	63.0	-2.0	-6.8	58.3	58.3	2.7	64.1	[redacted]	58.7	62.8
72	C	3.OG	21	[redacted]	0.0	[redacted]	-4.8	63.0	-2.0	-6.8	58.3	58.3	2.7	64.1	[redacted]	58.7	62.8
72	D	EG	21	[redacted]	0.0	[redacted]	-4.8	63.0	-2.0	-6.8	58.3	58.3	2.7	64.1	[redacted]	58.7	62.8
72	D	1.OG	21	[redacted]	0.0	[redacted]	-4.8	63.0	-2.0	-6.8	58.3	58.3	2.7	64.1	[redacted]	58.7	62.8
72	D	2.OG	21	[redacted]	0.0	[redacted]	-4.8	63.0	-2.0	-6.8	58.3	58.3	2.7	64.1	[redacted]	58.7	62.8
72	D	3.OG	21	[redacted]	0.0	[redacted]	-4.8	63.0	-2.0	-6.8	58.3	58.3	2.7	64.1	[redacted]	58.7	62.8
72	E	EG	22	[redacted]	0.2	[redacted]	-4.8	58.0	-5.0	-10.0	58.3	58.3	2.7	61.0	[redacted]	59.1	61.0

72	E	1.OG	22	[redacted]	0.2	[redacted]	-4.8	59.0	-4.0	-9.0	58.3	58.3	2.7	61.0	[redacted]	59.1	61.0
72	E	2.OG	22	[redacted]	0.2	[redacted]	-4.8	59.0	-4.0	-9.0	58.3	58.3	2.7	61.0	[redacted]	59.1	61.0
72	E	3.OG	22	[redacted]	0.2	[redacted]	-4.8	59.0	-4.0	-9.0	58.3	58.3	2.7	61.0	[redacted]	59.1	61.0
73	B	EG	21	[redacted]	0.0	[redacted]	-4.8	47.0	-18.0	-22.8	58.3	58.3	2.7	61.0	[redacted]	58.7	61.0
73	B	1.OG	21	[redacted]	0.0	[redacted]	-4.8	49.0	-16.0	-20.8	58.3	58.3	2.7	61.0	[redacted]	58.7	61.0
73	B	2.OG	21	[redacted]	0.0	[redacted]	-4.8	50.0	-15.0	-19.8	58.3	58.3	2.7	61.0	[redacted]	58.7	61.0
73	B	3.OG	21	[redacted]	0.0	[redacted]	-4.8	51.0	-14.0	-18.8	58.3	58.3	2.7	61.0	[redacted]	58.7	61.0
73	C	EG	21	[redacted]	0.0	[redacted]	-4.8	61.0	-4.0	-8.8	58.3	58.3	2.7	62.1	[redacted]	58.7	61.0
73	C	1.OG	21	[redacted]	0.0	[redacted]	-4.8	62.0	-3.0	-7.8	58.3	58.3	2.7	63.1	[redacted]	58.7	61.8
73	C	2.OG	21	[redacted]	0.0	[redacted]	-4.8	62.0	-3.0	-7.8	58.3	58.3	2.7	63.1	[redacted]	58.7	61.8
73	C	3.OG	21	[redacted]	0.0	[redacted]	-4.8	61.0	-4.0	-8.8	58.3	58.3	2.7	62.1	[redacted]	58.7	61.0
74	A	EG	21	[redacted]	0.0	[redacted]	-4.8	57.0	-8.0	-12.8	58.3	58.3	2.7	61.0	[redacted]	58.7	61.0
74	A	1.OG	21	[redacted]	0.0	[redacted]	-4.8	57.0	-8.0	-12.8	58.3	58.3	2.7	61.0	[redacted]	58.7	61.0
74	A	2.OG	21	[redacted]	0.0	[redacted]	-4.8	58.0	-7.0	-11.8	58.3	58.3	2.7	61.0	[redacted]	58.7	61.0
74	A	3.OG	21	[redacted]	0.0	[redacted]	-4.8	58.0	-7.0	-11.8	58.3	58.3	2.7	61.0	[redacted]	58.7	61.0
74	B	EG	21	[redacted]	0.0	[redacted]	-4.8	57.0	-8.0	-12.8	58.3	58.3	2.7	61.0	[redacted]	58.7	61.0
74	B	1.OG	21	[redacted]	0.0	[redacted]	-4.8	58.0	-7.0	-11.8	58.3	58.3	2.7	61.0	[redacted]	58.7	61.0
74	B	2.OG	21	[redacted]	0.0	[redacted]	-4.8	57.0	-8.0	-12.8	58.3	58.3	2.7	61.0	[redacted]	58.7	61.0
74	B	3.OG	21	[redacted]	0.0	[redacted]	-4.8	57.0	-8.0	-12.8	58.3	58.3	2.7	61.0	[redacted]	58.7	61.0
74	C	EG	21	[redacted]	0.0	[redacted]	-4.8	62.0	-3.0	-7.8	58.3	58.3	2.7	63.1	[redacted]	58.7	61.8
74	C	1.OG	21	[redacted]	0.0	[redacted]	-4.8	62.0	-3.0	-7.8	58.3	58.3	2.7	63.1	[redacted]	58.7	61.8
74	C	2.OG	21	[redacted]	0.0	[redacted]	-4.8	62.0	-3.0	-7.8	58.3	58.3	2.7	63.1	[redacted]	58.7	61.8
74	C	3.OG	21	[redacted]	0.0	[redacted]	-4.8	61.0	-4.0	-8.8	58.3	58.3	2.7	62.1	[redacted]	58.7	61.0
75	A	EG	21	[redacted]	0.0	[redacted]	-4.8	63.0	-2.0	-6.8	58.3	58.3	2.7	64.1	[redacted]	58.7	62.8
75	A	1.OG	21	[redacted]	0.0	[redacted]	-4.8	63.0	-2.0	-6.8	58.3	58.3	2.7	64.1	[redacted]	58.7	62.8
75	A	2.OG	21	[redacted]	0.0	[redacted]	-4.8	63.0	-2.0	-6.8	58.3	58.3	2.7	64.1	[redacted]	58.7	62.8
75	A	3.OG	21	[redacted]	0.0	[redacted]	-4.8	63.0	-2.0	-6.8	58.3	58.3	2.7	64.1	[redacted]	58.7	62.8
75	B	EG	21	[redacted]	0.0	[redacted]	-4.8	36.0	-29.0	-33.8	58.3	58.3	2.7	61.0	[redacted]	58.7	61.0
75	B	1.OG	21	[redacted]	0.0	[redacted]	-4.8	37.0	-28.0	-32.8	58.3	58.3	2.7	61.0	[redacted]	58.7	61.0
75	B	2.OG	21	[redacted]	0.0	[redacted]	-4.8	39.0	-26.0	-30.8	58.3	58.3	2.7	61.0	[redacted]	58.7	61.0
75	B	3.OG	21	[redacted]	0.0	[redacted]	-4.8	47.0	-18.0	-22.8	58.3	58.3	2.7	61.0	[redacted]	58.7	61.0
75	C	1.OG	21	[redacted]	0.0	[redacted]	-4.8	58.0	-7.0	-11.8	58.3	58.3	2.7	61.0	[redacted]	58.7	61.0
75	C	2.OG	21	[redacted]	0.0	[redacted]	-4.8	58.0	-7.0	-11.8	58.3	58.3	2.7	61.0	[redacted]	58.7	61.0
75	C	3.OG	21	[redacted]	0.0	[redacted]	-4.8	57.0	-8.0	-12.8	58.3	58.3	2.7	61.0	[redacted]	58.7	61.0
75	D	EG	21	[redacted]	0.0	[redacted]	-4.8	63.0	-2.0	-6.8	58.3	58.3	2.7	64.1	[redacted]	58.7	62.8
75	D	1.OG	21	[redacted]	0.0	[redacted]	-4.8	63.0	-2.0	-6.8	58.3	58.3	2.7	64.1	[redacted]	58.7	62.8
75	D	2.OG	21	[redacted]	0.0	[redacted]	-4.8	63.0	-2.0	-6.8	58.3	58.3	2.7	64.1	[redacted]	58.7	62.8
75	D	3.OG	21	[redacted]	0.0	[redacted]	-4.8	62.0	-3.0	-7.8	58.3	58.3	2.7	63.1	[redacted]	58.7	61.8
76	A	EG	21	[redacted]	0.0	[redacted]	-4.8	62.0	-3.0	-7.8	58.3	58.3	2.7	63.1	[redacted]	58.7	61.8
76	A	1.OG	21	[redacted]	0.0	[redacted]	-4.8	62.0	-3.0	-7.8	58.3	58.3	2.7	63.1	[redacted]	58.7	61.8
76	A	2.OG	21	[redacted]	0.0	[redacted]	-4.8	62.0	-3.0	-7.8	58.3	58.3	2.7	63.1	[redacted]	58.7	61.8
76	B	2.OG	21	[redacted]	0.0	[redacted]	-4.8	45.0	-20.0	-24.8	58.3	58.3	2.7	61.0	[redacted]	58.7	61.0
76	C	EG	21	[redacted]	0.0	[redacted]	-4.8	57.0	-8.0	-12.8	58.3	58.3	2.7	61.0	[redacted]	58.7	61.0
76	C	1.OG	21	[redacted]	0.0	[redacted]	-4.8	58.0	-7.0	-11.8	58.3	58.3	2.7	61.0	[redacted]	58.7	61.0
76	C	2.OG	21	[redacted]	0.0	[redacted]	-4.8	58.0	-7.0	-11.8	58.3	58.3	2.7	61.0	[redacted]	58.7	61.0
77	A	EG	21	[redacted]	0.0	[redacted]	-4.8	57.0	-8.0	-12.8	58.3	58.3	2.7	61.0	[redacted]	58.7	61.0
77	A	1.OG	21	[redacted]	0.0	[redacted]	-4.8	57.0	-8.0	-12.8	58.3	58.3	2.7	61.0	[redacted]	58.7	61.0

77	A	2.OG	21		0.0		-4.8	57.0	-8.0	-12.8	58.3	58.3	2.7	61.0			58.7	61.0
77	A	3.OG	21		0.0		-4.8	57.0	-8.0	-12.8	58.3	58.3	2.7	61.0			58.7	61.0
77	C	EG	21		0.0		-4.8	58.0	-7.0	-11.8	58.3	58.3	2.7	61.0			58.7	61.0
77	C	1.OG	21		0.0		-4.8	58.0	-7.0	-11.8	58.3	58.3	2.7	61.0			58.7	61.0
77	C	2.OG	21		0.0		-4.8	58.0	-7.0	-11.8	58.3	58.3	2.7	61.0			58.7	61.0
77	C	3.OG	21		0.0		-4.8	58.0	-7.0	-11.8	58.3	58.3	2.7	61.0			58.7	61.0
77	D	EG	21		0.0		-4.8	62.0	-3.0	-7.8	58.3	58.3	2.7	63.1			58.7	61.8
77	D	1.OG	21		0.0		-4.8	62.0	-3.0	-7.8	58.3	58.3	2.7	63.1			58.7	61.8
77	D	2.OG	21		0.0		-4.8	62.0	-3.0	-7.8	58.3	58.3	2.7	63.1			58.7	61.8
77	D	3.OG	21		0.0		-4.8	61.0	-4.0	-8.8	58.3	58.3	2.7	62.1			58.7	61.0
78	A	4.OG	11		0.7		-4.8	48.0	-17.0	-22.5	58.3	58.3	2.7	61.0			59.1	61.8
78	B	EG	11		0.7		-4.8	34.0	-31.0	-36.5	58.3	58.3	2.7	61.0			59.1	61.8
78	B	1.OG	11		0.7		-4.8	37.0	-28.0	-33.5	58.3	58.3	2.7	61.0			59.1	61.8
78	B	2.OG	11		0.7		-4.8	39.0	-26.0	-31.5	58.3	58.3	2.7	61.0			59.1	61.8
78	B	3.OG	11		0.7		-4.8	40.0	-25.0	-30.5	58.3	58.3	2.7	61.0			59.1	61.8
78	B	4.OG	11		0.7		-4.8	43.0	-22.0	-27.5	58.3	58.3	2.7	61.0			59.1	61.8
78	C	EG	11		0.7		-4.8	49.0	-16.0	-21.5	58.3	58.3	2.7	61.0			59.1	61.8
78	C	1.OG	11		0.7		-4.8	49.0	-16.0	-21.5	58.3	58.3	2.7	61.0			59.1	61.8
78	C	2.OG	11		0.7		-4.8	49.0	-16.0	-21.5	58.3	58.3	2.7	61.0			59.1	61.8
78	C	3.OG	11		0.7		-4.8	51.0	-14.0	-19.5	58.3	58.3	2.7	61.0			59.1	61.8
78	C	4.OG	11		0.7		-4.8	52.0	-13.0	-18.5	58.3	58.3	2.7	61.0			59.1	61.8
78	D	EG	11		0.7		-4.8	61.0	-4.0	-9.5	58.3	58.3	2.7	61.0			59.1	61.8
78	D	1.OG	11		0.7		-4.8	62.0	-3.0	-8.5	58.3	59.0	2.7	61.7			59.8	62.5
78	D	2.OG	11		0.7		-4.8	62.0	-3.0	-8.5	58.3	59.0	2.7	61.7			59.8	62.5
78	D	3.OG	11		0.7		-4.8	61.0	-4.0	-9.5	58.3	58.3	2.7	61.0			59.1	61.8
78	D	4.OG	11		0.7		-4.8	61.0	-4.0	-9.5	58.3	58.3	2.7	61.0			59.1	61.8
79	A	EG	20		2.8		2.4	63.0	-3.0	-3.4	58.3	62.6	2.7	64.1			63.2	62.8
79	A	1.OG	20		2.8		2.4	63.0	-3.0	-3.4	58.3	62.6	2.7	64.1			63.2	62.8
79	A	2.OG	20		2.8		2.4	63.0	-3.0	-3.4	58.3	62.6	2.7	64.1			63.2	62.8
79	C	EG	20		2.8		2.4	65.0	-1.0	-1.4	58.3	64.6	2.7	66.1			65.2	64.8
79	C	1.OG	20		2.8		2.4	65.0	-1.0	-1.4	58.3	64.6	2.7	66.1			65.2	64.8
79	C	2.OG	20		2.8		2.4	65.0	-1.0	-1.4	58.3	64.6	2.7	66.1			65.2	64.8
80	A	EG	15		0.0		-3.1	44.0	-10.0	-13.1	58.3	58.3	2.7	61.0			57.9	61.0
80	A	1.OG	15		0.0		-3.1	46.0	-8.0	-11.1	58.3	58.3	2.7	61.0			57.9	61.0
80	A	2.OG	15		0.0		-3.1	46.0	-8.0	-11.1	58.3	58.3	2.7	61.0			57.9	61.0
80	A	3.OG	15		0.0		-3.1	46.0	-8.0	-11.1	58.3	58.3	2.7	61.0			57.9	61.0
80	A	4.OG	15		0.0		-3.1	46.0	-8.0	-11.1	58.3	58.3	2.7	61.0			57.9	61.0
80	A	5.OG	15		0.0		-3.1	46.0	-8.0	-11.1	58.3	58.3	2.7	61.0			57.9	61.0
80	A	6.OG	15		0.0		-3.1	46.0	-8.0	-11.1	58.3	58.3	2.7	61.0			57.9	61.0
80	A	7.OG	15		0.0		-3.1	46.0	-8.0	-11.1	58.3	58.3	2.7	61.0			57.9	61.0
80	A	8.OG	15		0.0		-3.1	46.0	-8.0	-11.1	58.3	58.3	2.7	61.0			57.9	61.0
80	A	9.OG	15		0.0		-3.1	47.0	-7.0	-10.1	58.3	58.3	2.7	61.0			57.9	61.0
80	A	10.OG	15		0.0		-3.1	48.0	-6.0	-9.1	58.3	58.3	2.7	61.0			57.9	61.0
80	B	EG	15		0.0		-3.1	42.0	-12.0	-15.1	58.3	58.3	2.7	61.0			57.9	61.0
80	B	1.OG	15		0.0		-3.1	45.0	-9.0	-12.1	58.3	58.3	2.7	61.0			57.9	61.0
80	B	2.OG	15		0.0		-3.1	47.0	-7.0	-10.1	58.3	58.3	2.7	61.0			57.9	61.0
80	B	3.OG	15		0.0		-3.1	48.0	-6.0	-9.1	58.3	58.3	2.7	61.0			57.9	61.0

80	B	4.OG	15	[redacted]	0.0	[redacted]	-3.1	49.0	-5.0	-8.1	58.3	58.3	2.7	61.0	[redacted]	57.9	61.0
80	B	5.OG	15	[redacted]	0.0	[redacted]	-3.1	49.0	-5.0	-8.1	58.3	58.3	2.7	61.0	[redacted]	57.9	61.0
80	B	6.OG	15	[redacted]	0.0	[redacted]	-3.1	49.0	-5.0	-8.1	58.3	58.3	2.7	61.0	[redacted]	57.9	61.0
80	B	7.OG	15	[redacted]	0.0	[redacted]	-3.1	49.0	-5.0	-8.1	58.3	58.3	2.7	61.0	[redacted]	57.9	61.0
80	B	8.OG	15	[redacted]	0.0	[redacted]	-3.1	49.0	-5.0	-8.1	58.3	58.3	2.7	61.0	[redacted]	57.9	61.0
80	B	9.OG	15	[redacted]	0.0	[redacted]	-3.1	50.0	-4.0	-7.1	58.3	58.3	2.7	61.0	[redacted]	57.9	61.0
80	B	10.OG	15	[redacted]	0.0	[redacted]	-3.1	50.0	-4.0	-7.1	58.3	58.3	2.7	61.0	[redacted]	57.9	61.0
80	C	EG	15	[redacted]	0.0	[redacted]	-3.1	49.0	-5.0	-8.1	58.3	58.3	2.7	61.0	[redacted]	57.9	61.0
80	C	1.OG	15	[redacted]	0.0	[redacted]	-3.1	50.0	-4.0	-7.1	58.3	58.3	2.7	61.0	[redacted]	57.9	61.0
80	C	2.OG	15	[redacted]	0.0	[redacted]	-3.1	51.0	-3.0	-6.1	58.3	58.3	2.7	61.0	[redacted]	57.9	61.0
80	C	3.OG	15	[redacted]	0.0	[redacted]	-3.1	51.0	-3.0	-6.1	58.3	58.3	2.7	61.0	[redacted]	57.9	61.0
80	C	4.OG	15	[redacted]	0.0	[redacted]	-3.1	51.0	-3.0	-6.1	58.3	58.3	2.7	61.0	[redacted]	57.9	61.0
80	C	5.OG	15	[redacted]	0.0	[redacted]	-3.1	51.0	-3.0	-6.1	58.3	58.3	2.7	61.0	[redacted]	57.9	61.0
80	C	6.OG	15	[redacted]	0.0	[redacted]	-3.1	51.0	-3.0	-6.1	58.3	58.3	2.7	61.0	[redacted]	57.9	61.0
80	C	7.OG	15	[redacted]	0.0	[redacted]	-3.1	51.0	-3.0	-6.1	58.3	58.3	2.7	61.0	[redacted]	57.9	61.0
80	C	8.OG	15	[redacted]	0.0	[redacted]	-3.1	51.0	-3.0	-6.1	58.3	58.3	2.7	61.0	[redacted]	57.9	61.0
80	C	9.OG	15	[redacted]	0.0	[redacted]	-3.1	52.0	-2.0	-5.1	58.3	58.3	2.7	61.0	[redacted]	57.9	61.0
80	C	10.OG	15	[redacted]	0.0	[redacted]	-3.1	52.0	-2.0	-5.1	58.3	58.3	2.7	61.0	[redacted]	57.9	61.0
80	D	EG	15	[redacted]	0.0	[redacted]	-3.1	51.0	-3.0	-6.1	58.3	58.3	2.7	61.0	[redacted]	57.9	61.0
80	D	1.OG	15	[redacted]	0.0	[redacted]	-3.1	51.0	-3.0	-6.1	58.3	58.3	2.7	61.0	[redacted]	57.9	61.0
80	D	2.OG	15	[redacted]	0.0	[redacted]	-3.1	51.0	-3.0	-6.1	58.3	58.3	2.7	61.0	[redacted]	57.9	61.0
80	D	3.OG	15	[redacted]	0.0	[redacted]	-3.1	51.0	-3.0	-6.1	58.3	58.3	2.7	61.0	[redacted]	57.9	61.0
80	D	4.OG	15	[redacted]	0.0	[redacted]	-3.1	50.0	-4.0	-7.1	58.3	58.3	2.7	61.0	[redacted]	57.9	61.0
80	D	5.OG	15	[redacted]	0.0	[redacted]	-3.1	50.0	-4.0	-7.1	58.3	58.3	2.7	61.0	[redacted]	57.9	61.0
80	D	6.OG	15	[redacted]	0.0	[redacted]	-3.1	50.0	-4.0	-7.1	58.3	58.3	2.7	61.0	[redacted]	57.9	61.0
80	D	7.OG	15	[redacted]	0.0	[redacted]	-3.1	49.0	-5.0	-8.1	58.3	58.3	2.7	61.0	[redacted]	57.9	61.0
80	D	8.OG	15	[redacted]	0.0	[redacted]	-3.1	49.0	-5.0	-8.1	58.3	58.3	2.7	61.0	[redacted]	57.9	61.0
80	D	9.OG	15	[redacted]	0.0	[redacted]	-3.1	50.0	-4.0	-7.1	58.3	58.3	2.7	61.0	[redacted]	57.9	61.0
80	D	10.OG	15	[redacted]	0.0	[redacted]	-3.1	50.0	-4.0	-7.1	58.3	58.3	2.7	61.0	[redacted]	57.9	61.0
81	A	EG	15	[redacted]	0.0	[redacted]	-3.1	55.0	1.0	-2.1	58.3	58.3	2.7	61.0	[redacted]	57.9	61.0
81	A	1.OG	15	[redacted]	0.0	[redacted]	-3.1	56.0	2.0	-1.1	58.3	58.3	2.7	61.0	[redacted]	57.9	61.0
81	A	2.OG	15	[redacted]	0.0	[redacted]	-3.1	56.0	2.0	-1.1	58.3	58.3	2.7	61.0	[redacted]	57.9	61.0
81	A	3.OG	15	[redacted]	0.0	[redacted]	-3.1	56.0	2.0	-1.1	58.3	58.3	2.7	61.0	[redacted]	57.9	61.0
81	A	4.OG	15	[redacted]	0.0	[redacted]	-3.1	56.0	2.0	-1.1	58.3	58.3	2.7	61.0	[redacted]	57.9	61.0
81	A	5.OG	15	[redacted]	0.0	[redacted]	-3.1	56.0	2.0	-1.1	58.3	58.3	2.7	61.0	[redacted]	57.9	61.0
81	A	6.OG	15	[redacted]	0.0	[redacted]	-3.1	57.0	3.0	-0.1	58.3	58.3	2.7	61.0	[redacted]	57.9	61.0
81	A	7.OG	15	[redacted]	0.0	[redacted]	-3.1	56.0	2.0	-1.1	58.3	58.3	2.7	61.0	[redacted]	57.9	61.0
81	A	8.OG	15	[redacted]	0.0	[redacted]	-3.1	56.0	2.0	-1.1	58.3	58.3	2.7	61.0	[redacted]	57.9	61.0
81	A	9.OG	15	[redacted]	0.0	[redacted]	-3.1	56.0	2.0	-1.1	58.3	58.3	2.7	61.0	[redacted]	57.9	61.0
81	A	10.OG	15	[redacted]	0.0	[redacted]	-3.1	55.0	1.0	-2.1	58.3	58.3	2.7	61.0	[redacted]	57.9	61.0
81	A	11.OG	15	[redacted]	0.0	[redacted]	-3.1	55.0	1.0	-2.1	58.3	58.3	2.7	61.0	[redacted]	57.9	61.0
81	A	12.OG	15	[redacted]	0.0	[redacted]	-3.1	55.0	1.0	-2.1	58.3	58.3	2.7	61.0	[redacted]	57.9	61.0
81	A	13.OG	15	[redacted]	0.0	[redacted]	-3.1	54.0	0.0	-3.1	58.3	58.3	2.7	61.0	[redacted]	57.9	61.0
81	B	EG	15	[redacted]	0.0	[redacted]	-3.1	59.0	5.0	1.9	58.3	58.3	2.7	61.0	[redacted]	57.9	61.0
81	B	1.OG	15	[redacted]	0.0	[redacted]	-3.1	61.0	7.0	3.9	58.3	58.3	2.7	62.1	[redacted]	57.9	61.0
81	B	2.OG	15	[redacted]	0.0	[redacted]	-3.1	61.0	7.0	3.9	58.3	58.3	2.7	62.1	[redacted]	57.9	61.0
81	B	3.OG	15	[redacted]	0.0	[redacted]	-3.1	61.0	7.0	3.9	58.3	58.3	2.7	62.1	[redacted]	57.9	61.0

81	B	4.OG	15		0.0		-3.1	61.0	7.0	3.9	58.3	58.3	2.7	62.1		57.9	61.0
81	B	5.OG	15		0.0		-3.1	61.0	7.0	3.9	58.3	58.3	2.7	62.1		57.9	61.0
81	B	6.OG	15		0.0		-3.1	60.0	6.0	2.9	58.3	58.3	2.7	61.1		57.9	61.0
81	B	7.OG	15		0.0		-3.1	60.0	6.0	2.9	58.3	58.3	2.7	61.1		57.9	61.0
81	B	8.OG	15		0.0		-3.1	59.0	5.0	1.9	58.3	58.3	2.7	61.0		57.9	61.0
81	B	9.OG	15		0.0		-3.1	59.0	5.0	1.9	58.3	58.3	2.7	61.0		57.9	61.0
81	B	10.OG	15		0.0		-3.1	59.0	5.0	1.9	58.3	58.3	2.7	61.0		57.9	61.0
81	B	11.OG	15		0.0		-3.1	58.0	4.0	0.9	58.3	58.3	2.7	61.0		57.9	61.0
81	B	12.OG	15		0.0		-3.1	58.0	4.0	0.9	58.3	58.3	2.7	61.0		57.9	61.0
81	B	13.OG	15		0.0		-3.1	58.0	4.0	0.9	58.3	58.3	2.7	61.0		57.9	61.0
81	C	EG	15		0.0		-3.1	56.0	2.0	-1.1	58.3	58.3	2.7	61.0		57.9	61.0
81	C	1.OG	15		0.0		-3.1	57.0	3.0	-0.1	58.3	58.3	2.7	61.0		57.9	61.0
81	C	2.OG	15		0.0		-3.1	58.0	4.0	0.9	58.3	58.3	2.7	61.0		57.9	61.0
81	C	3.OG	15		0.0		-3.1	58.0	4.0	0.9	58.3	58.3	2.7	61.0		57.9	61.0
81	C	4.OG	15		0.0		-3.1	58.0	4.0	0.9	58.3	58.3	2.7	61.0		57.9	61.0
81	C	5.OG	15		0.0		-3.1	58.0	4.0	0.9	58.3	58.3	2.7	61.0		57.9	61.0
81	C	6.OG	15		0.0		-3.1	58.0	4.0	0.9	58.3	58.3	2.7	61.0		57.9	61.0
81	C	7.OG	15		0.0		-3.1	58.0	4.0	0.9	58.3	58.3	2.7	61.0		57.9	61.0
81	C	8.OG	15		0.0		-3.1	57.0	3.0	-0.1	58.3	58.3	2.7	61.0		57.9	61.0
81	C	9.OG	15		0.0		-3.1	57.0	3.0	-0.1	58.3	58.3	2.7	61.0		57.9	61.0
81	C	10.OG	15		0.0		-3.1	57.0	3.0	-0.1	58.3	58.3	2.7	61.0		57.9	61.0
81	C	11.OG	15		0.0		-3.1	57.0	3.0	-0.1	58.3	58.3	2.7	61.0		57.9	61.0
81	C	12.OG	15		0.0		-3.1	57.0	3.0	-0.1	58.3	58.3	2.7	61.0		57.9	61.0
81	C	13.OG	15		0.0		-3.1	57.0	3.0	-0.1	58.3	58.3	2.7	61.0		57.9	61.0
81	D	EG	15		0.0		-3.1	42.0	-12.0	-15.1	58.3	58.3	2.7	61.0		57.9	61.0
81	D	1.OG	15		0.0		-3.1	43.0	-11.0	-14.1	58.3	58.3	2.7	61.0		57.9	61.0
81	D	2.OG	15		0.0		-3.1	45.0	-9.0	-12.1	58.3	58.3	2.7	61.0		57.9	61.0
81	D	3.OG	15		0.0		-3.1	46.0	-8.0	-11.1	58.3	58.3	2.7	61.0		57.9	61.0
81	D	4.OG	15		0.0		-3.1	46.0	-8.0	-11.1	58.3	58.3	2.7	61.0		57.9	61.0
81	D	5.OG	15		0.0		-3.1	46.0	-8.0	-11.1	58.3	58.3	2.7	61.0		57.9	61.0
81	D	6.OG	15		0.0		-3.1	46.0	-8.0	-11.1	58.3	58.3	2.7	61.0		57.9	61.0
81	D	7.OG	15		0.0		-3.1	46.0	-8.0	-11.1	58.3	58.3	2.7	61.0		57.9	61.0
81	D	8.OG	15		0.0		-3.1	47.0	-7.0	-10.1	58.3	58.3	2.7	61.0		57.9	61.0
81	D	9.OG	15		0.0		-3.1	47.0	-7.0	-10.1	58.3	58.3	2.7	61.0		57.9	61.0
81	D	10.OG	15		0.0		-3.1	47.0	-7.0	-10.1	58.3	58.3	2.7	61.0		57.9	61.0
81	D	11.OG	15		0.0		-3.1	48.0	-6.0	-9.1	58.3	58.3	2.7	61.0		57.9	61.0
81	D	12.OG	15		0.0		-3.1	49.0	-5.0	-8.1	58.3	58.3	2.7	61.0		57.9	61.0
81	D	13.OG	15		0.0		-3.1	50.0	-4.0	-7.1	58.3	58.3	2.7	61.0		57.9	61.0
82	A	EG	14		0.9		-3.1	47.0	-21.0	-25.0	58.3	58.3	2.4	60.7		58.3	60.7
82	A	1.OG	14		0.9		-3.1	49.0	-19.0	-23.0	58.3	58.3	2.4	60.7		58.3	60.7
82	A	2.OG	14		0.9		-3.1	51.0	-17.0	-21.0	58.3	58.3	2.4	60.7		58.3	60.7
82	A	3.OG	14		0.9		-3.1	53.0	-15.0	-19.0	58.3	58.3	2.4	60.7		58.3	60.7
82	A	4.OG	14		0.9		-3.1	53.0	-15.0	-19.0	58.3	58.3	2.4	60.7		58.3	60.7
82	A	5.OG	14		0.9		-3.1	53.0	-15.0	-19.0	58.3	58.3	2.4	60.7		58.3	60.7
82	A	6.OG	14		0.9		-3.1	54.0	-14.0	-18.0	58.3	58.3	2.4	60.7		58.3	60.7
82	A	7.OG	14		0.9		-3.1	55.0	-13.0	-17.0	58.3	58.3	2.4	60.7		58.3	60.7
82	A	8.OG	14		0.9		-3.1	55.0	-13.0	-17.0	58.3	58.3	2.4	60.7		58.3	60.7

82	A	9.OG	14	[redacted]	0.9	[redacted]	-3.1	56.0	-12.0	-16.0	58.3	58.3	2.4	60.7	[redacted]	58.3	60.7
82	B	EG	14	[redacted]	0.9	[redacted]	-3.1	61.0	-7.0	-11.0	58.3	61.4	2.4	63.8	[redacted]	61.4	63.8
82	B	1.OG	14	[redacted]	0.9	[redacted]	-3.1	62.0	-6.0	-10.0	58.3	62.4	2.4	64.8	[redacted]	62.4	64.8
82	B	2.OG	14	[redacted]	0.9	[redacted]	-3.1	62.0	-6.0	-10.0	58.3	62.4	2.4	64.8	[redacted]	62.4	64.8
82	B	3.OG	14	[redacted]	0.9	[redacted]	-3.1	62.0	-6.0	-10.0	58.3	62.4	2.4	64.8	[redacted]	62.4	64.8
82	B	4.OG	14	[redacted]	0.9	[redacted]	-3.1	62.0	-6.0	-10.0	58.3	62.4	2.4	64.8	[redacted]	62.4	64.8
82	B	5.OG	14	[redacted]	0.9	[redacted]	-3.1	62.0	-6.0	-10.0	58.3	62.4	2.4	64.8	[redacted]	62.4	64.8
82	B	6.OG	14	[redacted]	0.9	[redacted]	-3.1	62.0	-6.0	-10.0	58.3	62.4	2.4	64.8	[redacted]	62.4	64.8
82	B	7.OG	14	[redacted]	0.9	[redacted]	-3.1	62.0	-6.0	-10.0	58.3	62.4	2.4	64.8	[redacted]	62.4	64.8
82	B	8.OG	14	[redacted]	0.9	[redacted]	-3.1	61.0	-7.0	-11.0	58.3	61.4	2.4	63.8	[redacted]	61.4	63.8
82	B	9.OG	14	[redacted]	0.9	[redacted]	-3.1	61.0	-7.0	-11.0	58.3	61.4	2.4	63.8	[redacted]	61.4	63.8
82	C	EG	14	[redacted]	0.9	[redacted]	-3.1	64.0	-4.0	-8.0	58.3	64.4	2.4	66.8	[redacted]	64.4	66.8
82	C	1.OG	14	[redacted]	0.9	[redacted]	-3.1	64.0	-4.0	-8.0	58.3	64.4	2.4	66.8	[redacted]	64.4	66.8
82	C	2.OG	14	[redacted]	0.9	[redacted]	-3.1	65.0	-3.0	-7.0	58.3	65.4	2.4	67.8	[redacted]	65.4	67.8
82	C	3.OG	14	[redacted]	0.9	[redacted]	-3.1	65.0	-3.0	-7.0	58.3	65.4	2.4	67.8	[redacted]	65.4	67.8
82	C	4.OG	14	[redacted]	0.9	[redacted]	-3.1	65.0	-3.0	-7.0	58.3	65.4	2.4	67.8	[redacted]	65.4	67.8
82	C	5.OG	14	[redacted]	0.9	[redacted]	-3.1	64.0	-4.0	-8.0	58.3	64.4	2.4	66.8	[redacted]	64.4	66.8
82	C	6.OG	14	[redacted]	0.9	[redacted]	-3.1	64.0	-4.0	-8.0	58.3	64.4	2.4	66.8	[redacted]	64.4	66.8
82	C	7.OG	14	[redacted]	0.9	[redacted]	-3.1	64.0	-4.0	-8.0	58.3	64.4	2.4	66.8	[redacted]	64.4	66.8
82	C	8.OG	14	[redacted]	0.9	[redacted]	-3.1	64.0	-4.0	-8.0	58.3	64.4	2.4	66.8	[redacted]	64.4	66.8
82	C	9.OG	14	[redacted]	0.9	[redacted]	-3.1	63.0	-5.0	-9.0	58.3	63.4	2.4	65.8	[redacted]	63.4	65.8
82	D	EG	14	[redacted]	0.9	[redacted]	-3.1	65.0	-3.0	-7.0	58.3	65.4	2.4	67.8	[redacted]	65.4	67.8
82	D	1.OG	14	[redacted]	0.9	[redacted]	-3.1	65.0	-3.0	-7.0	58.3	65.4	2.4	67.8	[redacted]	65.4	67.8
82	D	2.OG	14	[redacted]	0.9	[redacted]	-3.1	65.0	-3.0	-7.0	58.3	65.4	2.4	67.8	[redacted]	65.4	67.8
82	D	3.OG	14	[redacted]	0.9	[redacted]	-3.1	64.0	-4.0	-8.0	58.3	64.4	2.4	66.8	[redacted]	64.4	66.8
82	D	4.OG	14	[redacted]	0.9	[redacted]	-3.1	64.0	-4.0	-8.0	58.3	64.4	2.4	66.8	[redacted]	64.4	66.8
82	D	5.OG	14	[redacted]	0.9	[redacted]	-3.1	63.0	-5.0	-9.0	58.3	63.4	2.4	65.8	[redacted]	63.4	65.8
82	D	6.OG	14	[redacted]	0.9	[redacted]	-3.1	63.0	-5.0	-9.0	58.3	63.4	2.4	65.8	[redacted]	63.4	65.8
82	D	7.OG	14	[redacted]	0.9	[redacted]	-3.1	63.0	-5.0	-9.0	58.3	63.4	2.4	65.8	[redacted]	63.4	65.8
82	D	8.OG	14	[redacted]	0.9	[redacted]	-3.1	62.0	-6.0	-10.0	58.3	62.4	2.4	64.8	[redacted]	62.4	64.8
82	D	9.OG	14	[redacted]	0.9	[redacted]	-3.1	62.0	-6.0	-10.0	58.3	62.4	2.4	64.8	[redacted]	62.4	64.8
83	A	EG	15	[redacted]	0.0	[redacted]	-3.1	61.0	7.0	3.9	58.3	58.3	2.7	62.1	[redacted]	57.9	61.0
83	A	1.OG	15	[redacted]	0.0	[redacted]	-3.1	61.0	7.0	3.9	58.3	58.3	2.7	62.1	[redacted]	57.9	61.0
83	A	2.OG	15	[redacted]	0.0	[redacted]	-3.1	61.0	7.0	3.9	58.3	58.3	2.7	62.1	[redacted]	57.9	61.0
83	B	EG	15	[redacted]	0.0	[redacted]	-3.1	43.0	-11.0	-14.1	58.3	58.3	2.7	61.0	[redacted]	57.9	61.0
83	B	1.OG	15	[redacted]	0.0	[redacted]	-3.1	45.0	-9.0	-12.1	58.3	58.3	2.7	61.0	[redacted]	57.9	61.0
83	B	2.OG	15	[redacted]	0.0	[redacted]	-3.1	48.0	-6.0	-9.1	58.3	58.3	2.7	61.0	[redacted]	57.9	61.0
83	C	EG	15	[redacted]	0.0	[redacted]	-3.1	53.0	-1.0	-4.1	58.3	58.3	2.7	61.0	[redacted]	57.9	61.0
83	C	1.OG	15	[redacted]	0.0	[redacted]	-3.1	54.0	0.0	-3.1	58.3	58.3	2.7	61.0	[redacted]	57.9	61.0
83	C	2.OG	15	[redacted]	0.0	[redacted]	-3.1	55.0	1.0	-2.1	58.3	58.3	2.7	61.0	[redacted]	57.9	61.0
84	A	EG	15	[redacted]	0.0	[redacted]	-3.1	38.0	-16.0	-19.1	58.3	58.3	2.7	61.0	[redacted]	57.9	61.0
84	A	1.OG	15	[redacted]	0.0	[redacted]	-3.1	41.0	-13.0	-16.1	58.3	58.3	2.7	61.0	[redacted]	57.9	61.0
84	A	2.OG	15	[redacted]	0.0	[redacted]	-3.1	45.0	-9.0	-12.1	58.3	58.3	2.7	61.0	[redacted]	57.9	61.0
84	C	EG	15	[redacted]	0.0	[redacted]	-3.1	59.0	5.0	1.9	58.3	58.3	2.7	61.0	[redacted]	57.9	61.0
84	C	1.OG	15	[redacted]	0.0	[redacted]	-3.1	61.0	7.0	3.9	58.3	58.3	2.7	62.1	[redacted]	57.9	61.0
84	C	2.OG	15	[redacted]	0.0	[redacted]	-3.1	62.0	8.0	4.9	58.3	58.3	2.7	63.1	[redacted]	57.9	61.8
85	A	EG	15	[redacted]	0.0	[redacted]	-3.1	39.0	-15.0	-18.1	58.3	58.3	2.7	61.0	[redacted]	57.9	61.0

85	A	1.OG	15	[redacted]	0.0	[redacted]	-3.1	42.0	-12.0	-15.1	58.3	58.3	2.7	61.0	[redacted]	57.9	61.0
85	A	2.OG	15	[redacted]	0.0	[redacted]	-3.1	46.0	-8.0	-11.1	58.3	58.3	2.7	61.0	[redacted]	57.9	61.0
85	C	EG	15	[redacted]	0.0	[redacted]	-3.1	58.0	4.0	0.9	58.3	58.3	2.7	61.0	[redacted]	57.9	61.0
85	C	1.OG	15	[redacted]	0.0	[redacted]	-3.1	60.0	6.0	2.9	58.3	58.3	2.7	61.1	[redacted]	57.9	61.0
85	C	2.OG	15	[redacted]	0.0	[redacted]	-3.1	61.0	7.0	3.9	58.3	58.3	2.7	62.1	[redacted]	57.9	61.0
85	D	EG	15	[redacted]	0.0	[redacted]	-3.1	51.0	-3.0	-6.1	58.3	58.3	2.7	61.0	[redacted]	57.9	61.0
85	D	1.OG	15	[redacted]	0.0	[redacted]	-3.1	55.0	1.0	-2.1	58.3	58.3	2.7	61.0	[redacted]	57.9	61.0
85	D	2.OG	15	[redacted]	0.0	[redacted]	-3.1	56.0	2.0	-1.1	58.3	58.3	2.7	61.0	[redacted]	57.9	61.0
86	A	EG	16	[redacted]	0.0	[redacted]	-3.1	45.0	-12.0	-15.1	58.3	58.3	2.7	61.0	[redacted]	58.9	61.0
86	A	1.OG	16	[redacted]	0.0	[redacted]	-3.1	46.0	-11.0	-14.1	58.3	58.3	2.7	61.0	[redacted]	58.9	61.0
86	A	2.OG	16	[redacted]	0.0	[redacted]	-3.1	48.0	-9.0	-12.1	58.3	58.3	2.7	61.0	[redacted]	58.9	61.0
86	B	EG	16	[redacted]	0.0	[redacted]	-3.1	59.0	2.0	-1.1	58.3	58.3	2.7	61.0	[redacted]	58.9	61.0
86	B	1.OG	16	[redacted]	0.0	[redacted]	-3.1	60.0	3.0	-0.1	58.3	58.3	2.7	61.1	[redacted]	58.9	61.0
86	B	2.OG	16	[redacted]	0.0	[redacted]	-3.1	60.0	3.0	-0.1	58.3	58.3	2.7	61.1	[redacted]	58.9	61.0
86	C	EG	16	[redacted]	0.0	[redacted]	-3.1	54.0	-3.0	-6.1	58.3	58.3	2.7	61.0	[redacted]	58.9	61.0
86	C	1.OG	16	[redacted]	0.0	[redacted]	-3.1	55.0	-2.0	-5.1	58.3	58.3	2.7	61.0	[redacted]	58.9	61.0
86	C	2.OG	16	[redacted]	0.0	[redacted]	-3.1	55.0	-2.0	-5.1	58.3	58.3	2.7	61.0	[redacted]	58.9	61.0
87	A	EG	16	[redacted]	0.0	[redacted]	-3.1	59.0	2.0	-1.1	58.3	58.3	2.7	61.0	[redacted]	58.9	61.0
87	A	1.OG	16	[redacted]	0.0	[redacted]	-3.1	59.0	2.0	-1.1	58.3	58.3	2.7	61.0	[redacted]	58.9	61.0
87	A	2.OG	16	[redacted]	0.0	[redacted]	-3.1	59.0	2.0	-1.1	58.3	58.3	2.7	61.0	[redacted]	58.9	61.0
87	C	EG	16	[redacted]	0.0	[redacted]	-3.1	42.0	-15.0	-18.1	58.3	58.3	2.7	61.0	[redacted]	58.9	61.0
87	C	1.OG	16	[redacted]	0.0	[redacted]	-3.1	44.0	-13.0	-16.1	58.3	58.3	2.7	61.0	[redacted]	58.9	61.0
87	C	2.OG	16	[redacted]	0.0	[redacted]	-3.1	47.0	-10.0	-13.1	58.3	58.3	2.7	61.0	[redacted]	58.9	61.0
88	A	EG	16	[redacted]	0.0	[redacted]	-3.1	59.0	2.0	-1.1	58.3	58.3	2.7	61.0	[redacted]	58.9	61.0
88	A	1.OG	16	[redacted]	0.0	[redacted]	-3.1	59.0	2.0	-1.1	58.3	58.3	2.7	61.0	[redacted]	58.9	61.0
88	A	2.OG	16	[redacted]	0.0	[redacted]	-3.1	59.0	2.0	-1.1	58.3	58.3	2.7	61.0	[redacted]	58.9	61.0
88	C	EG	16	[redacted]	0.0	[redacted]	-3.1	43.0	-14.0	-17.1	58.3	58.3	2.7	61.0	[redacted]	58.9	61.0
88	C	1.OG	16	[redacted]	0.0	[redacted]	-3.1	44.0	-13.0	-16.1	58.3	58.3	2.7	61.0	[redacted]	58.9	61.0
88	C	2.OG	16	[redacted]	0.0	[redacted]	-3.1	47.0	-10.0	-13.1	58.3	58.3	2.7	61.0	[redacted]	58.9	61.0
88	D	EG	16	[redacted]	0.0	[redacted]	-3.1	52.0	-5.0	-8.1	58.3	58.3	2.7	61.0	[redacted]	58.9	61.0
88	D	1.OG	16	[redacted]	0.0	[redacted]	-3.1	54.0	-3.0	-6.1	58.3	58.3	2.7	61.0	[redacted]	58.9	61.0
88	D	2.OG	16	[redacted]	0.0	[redacted]	-3.1	54.0	-3.0	-6.1	58.3	58.3	2.7	61.0	[redacted]	58.9	61.0
89	A	EG	14	[redacted]	0.9	[redacted]	-3.1	63.0	-5.0	-9.0	58.3	63.4	2.4	65.8	[redacted]	63.4	65.8
89	A	1.OG	14	[redacted]	0.9	[redacted]	-3.1	64.0	-4.0	-8.0	58.3	64.4	2.4	66.8	[redacted]	64.4	66.8
89	A	2.OG	14	[redacted]	0.9	[redacted]	-3.1	64.0	-4.0	-8.0	58.3	64.4	2.4	66.8	[redacted]	64.4	66.8
89	B	EG	14	[redacted]	0.9	[redacted]	-3.1	59.0	-9.0	-13.0	58.3	59.4	2.4	61.8	[redacted]	59.4	61.8
89	B	1.OG	14	[redacted]	0.9	[redacted]	-3.1	61.0	-7.0	-11.0	58.3	61.4	2.4	63.8	[redacted]	61.4	63.8
89	B	2.OG	14	[redacted]	0.9	[redacted]	-3.1	61.0	-7.0	-11.0	58.3	61.4	2.4	63.8	[redacted]	61.4	63.8
89	C	EG	14	[redacted]	0.9	[redacted]	-3.1	65.0	-3.0	-7.0	58.3	65.4	2.4	67.8	[redacted]	65.4	67.8
89	C	1.OG	14	[redacted]	0.9	[redacted]	-3.1	66.0	-2.0	-6.0	58.3	66.4	2.4	68.8	[redacted]	66.4	68.8
89	C	2.OG	14	[redacted]	0.9	[redacted]	-3.1	66.0	-2.0	-6.0	58.3	66.4	2.4	68.8	[redacted]	66.4	68.8
90	A	EG	14	[redacted]	0.9	[redacted]	-3.1	56.0	-12.0	-16.0	58.3	58.3	2.4	60.7	[redacted]	58.3	60.7
90	A	1.OG	14	[redacted]	0.9	[redacted]	-3.1	58.0	-10.0	-14.0	58.3	58.4	2.4	60.8	[redacted]	58.4	60.8
90	A	2.OG	14	[redacted]	0.9	[redacted]	-3.1	59.0	-9.0	-13.0	58.3	59.4	2.4	61.8	[redacted]	59.4	61.8
90	C	EG	14	[redacted]	0.9	[redacted]	-3.1	61.0	-7.0	-11.0	58.3	61.4	2.4	63.8	[redacted]	61.4	63.8
90	C	1.OG	14	[redacted]	0.9	[redacted]	-3.1	62.0	-6.0	-10.0	58.3	62.4	2.4	64.8	[redacted]	62.4	64.8
90	C	2.OG	14	[redacted]	0.9	[redacted]	-3.1	62.0	-6.0	-10.0	58.3	62.4	2.4	64.8	[redacted]	62.4	64.8

91	A	EG	14	[redacted]	0.9	[redacted]	-3.1	55.0	-13.0	-17.0	58.3	58.3	2.4	60.7	[redacted]	58.3	60.7
91	A	1.OG	14	[redacted]	0.9	[redacted]	-3.1	56.0	-12.0	-16.0	58.3	58.3	2.4	60.7	[redacted]	58.3	60.7
91	B	EG	14	[redacted]	0.9	[redacted]	-3.1	60.0	-8.0	-12.0	58.3	60.4	2.4	62.8	[redacted]	60.4	62.8
91	B	1.OG	14	[redacted]	0.9	[redacted]	-3.1	60.0	-8.0	-12.0	58.3	60.4	2.4	62.8	[redacted]	60.4	62.8
91	C	EG	14	[redacted]	0.9	[redacted]	-3.1	53.0	-15.0	-19.0	58.3	58.3	2.4	60.7	[redacted]	58.3	60.7
91	C	1.OG	14	[redacted]	0.9	[redacted]	-3.1	55.0	-13.0	-17.0	58.3	58.3	2.4	60.7	[redacted]	58.3	60.7
92	A	EG	14	[redacted]	0.9	[redacted]	-3.1	63.0	-5.0	-9.0	58.3	63.4	2.4	65.8	[redacted]	63.4	65.8
92	A	1.OG	14	[redacted]	0.9	[redacted]	-3.1	64.0	-4.0	-8.0	58.3	64.4	2.4	66.8	[redacted]	64.4	66.8
92	A	2.OG	14	[redacted]	0.9	[redacted]	-3.1	64.0	-4.0	-8.0	58.3	64.4	2.4	66.8	[redacted]	64.4	66.8
92	B	EG	14	[redacted]	0.9	[redacted]	-3.1	67.0	-1.0	-5.0	58.3	67.4	2.4	69.8	[redacted]	67.4	69.8
92	B	1.OG	14	[redacted]	0.9	[redacted]	-3.1	68.0	0.0	-4.0	58.3	68.4	2.4	70.8	[redacted]	68.4	70.8
92	B	2.OG	14	[redacted]	0.9	[redacted]	-3.1	68.0	0.0	-4.0	58.3	68.4	2.4	70.8	[redacted]	68.4	70.8
92	C	EG	14	[redacted]	0.9	[redacted]	-3.1	65.0	-3.0	-7.0	58.3	65.4	2.4	67.8	[redacted]	65.4	67.8
92	C	1.OG	14	[redacted]	0.9	[redacted]	-3.1	66.0	-2.0	-6.0	58.3	66.4	2.4	68.8	[redacted]	66.4	68.8
92	C	2.OG	14	[redacted]	0.9	[redacted]	-3.1	66.0	-2.0	-6.0	58.3	66.4	2.4	68.8	[redacted]	66.4	68.8
93	A	EG	14	[redacted]	0.9	[redacted]	-3.1	68.0	0.0	-4.0	58.3	68.4	2.4	70.8	[redacted]	68.4	70.8
93	A	1.OG	14	[redacted]	0.9	[redacted]	-3.1	68.0	0.0	-4.0	58.3	68.4	2.4	70.8	[redacted]	68.4	70.8
93	A	2.OG	14	[redacted]	0.9	[redacted]	-3.1	67.0	-1.0	-5.0	58.3	67.4	2.4	69.8	[redacted]	67.4	69.8
93	C	EG	14	[redacted]	0.9	[redacted]	-3.1	57.0	-11.0	-15.0	58.3	58.3	2.4	60.7	[redacted]	58.3	60.7
93	C	1.OG	14	[redacted]	0.9	[redacted]	-3.1	58.0	-10.0	-14.0	58.3	58.4	2.4	60.8	[redacted]	58.4	60.8
93	C	2.OG	14	[redacted]	0.9	[redacted]	-3.1	60.0	-8.0	-12.0	58.3	60.4	2.4	62.8	[redacted]	60.4	62.8
94	A	EG	14	[redacted]	0.9	[redacted]	-3.1	67.0	-1.0	-5.0	58.3	67.4	2.4	69.8	[redacted]	67.4	69.8
94	A	1.OG	14	[redacted]	0.9	[redacted]	-3.1	67.0	-1.0	-5.0	58.3	67.4	2.4	69.8	[redacted]	67.4	69.8
94	C	EG	14	[redacted]	0.9	[redacted]	-3.1	54.0	-14.0	-18.0	58.3	58.3	2.4	60.7	[redacted]	58.3	60.7
94	C	1.OG	14	[redacted]	0.9	[redacted]	-3.1	55.0	-13.0	-17.0	58.3	58.3	2.4	60.7	[redacted]	58.3	60.7
94	D	EG	14	[redacted]	0.9	[redacted]	-3.1	59.0	-9.0	-13.0	58.3	59.4	2.4	61.8	[redacted]	59.4	61.8
94	D	1.OG	14	[redacted]	0.9	[redacted]	-3.1	60.0	-8.0	-12.0	58.3	60.4	2.4	62.8	[redacted]	60.4	62.8
95	A	EG	14	[redacted]	0.9	[redacted]	-3.1	56.0	-12.0	-16.0	58.3	58.3	2.4	60.7	[redacted]	58.3	60.7
95	A	1.OG	14	[redacted]	0.9	[redacted]	-3.1	57.0	-11.0	-15.0	58.3	58.3	2.4	60.7	[redacted]	58.3	60.7
95	A	2.OG	14	[redacted]	0.9	[redacted]	-3.1	57.0	-11.0	-15.0	58.3	58.3	2.4	60.7	[redacted]	58.3	60.7
95	A	3.OG	14	[redacted]	0.9	[redacted]	-3.1	58.0	-10.0	-14.0	58.3	58.4	2.4	60.8	[redacted]	58.4	60.8
95	A	4.OG	14	[redacted]	0.9	[redacted]	-3.1	59.0	-9.0	-13.0	58.3	59.4	2.4	61.8	[redacted]	59.4	61.8
95	A	5.OG	14	[redacted]	0.9	[redacted]	-3.1	59.0	-9.0	-13.0	58.3	59.4	2.4	61.8	[redacted]	59.4	61.8
95	A	6.OG	14	[redacted]	0.9	[redacted]	-3.1	59.0	-9.0	-13.0	58.3	59.4	2.4	61.8	[redacted]	59.4	61.8
95	B	EG	14	[redacted]	0.9	[redacted]	-3.1	67.0	-1.0	-5.0	58.3	67.4	2.4	69.8	[redacted]	67.4	69.8
95	B	1.OG	14	[redacted]	0.9	[redacted]	-3.1	67.0	-1.0	-5.0	58.3	67.4	2.4	69.8	[redacted]	67.4	69.8
95	B	2.OG	14	[redacted]	0.9	[redacted]	-3.1	67.0	-1.0	-5.0	58.3	67.4	2.4	69.8	[redacted]	67.4	69.8
95	B	3.OG	14	[redacted]	0.9	[redacted]	-3.1	67.0	-1.0	-5.0	58.3	67.4	2.4	69.8	[redacted]	67.4	69.8
95	B	4.OG	14	[redacted]	0.9	[redacted]	-3.1	66.0	-2.0	-6.0	58.3	66.4	2.4	68.8	[redacted]	66.4	68.8
95	B	5.OG	14	[redacted]	0.9	[redacted]	-3.1	66.0	-2.0	-6.0	58.3	66.4	2.4	68.8	[redacted]	66.4	68.8
95	B	6.OG	14	[redacted]	0.9	[redacted]	-3.1	66.0	-2.0	-6.0	58.3	66.4	2.4	68.8	[redacted]	66.4	68.8
95	C	EG	14	[redacted]	0.9	[redacted]	-3.1	65.0	-3.0	-7.0	58.3	65.4	2.4	67.8	[redacted]	65.4	67.8
95	C	1.OG	14	[redacted]	0.9	[redacted]	-3.1	65.0	-3.0	-7.0	58.3	65.4	2.4	67.8	[redacted]	65.4	67.8
95	C	2.OG	14	[redacted]	0.9	[redacted]	-3.1	65.0	-3.0	-7.0	58.3	65.4	2.4	67.8	[redacted]	65.4	67.8
95	C	3.OG	14	[redacted]	0.9	[redacted]	-3.1	65.0	-3.0	-7.0	58.3	65.4	2.4	67.8	[redacted]	65.4	67.8
95	C	4.OG	14	[redacted]	0.9	[redacted]	-3.1	65.0	-3.0	-7.0	58.3	65.4	2.4	67.8	[redacted]	65.4	67.8
95	C	5.OG	14	[redacted]	0.9	[redacted]	-3.1	65.0	-3.0	-7.0	58.3	65.4	2.4	67.8	[redacted]	65.4	67.8

95	C	6.OG	14	[redacted]	0.9	[redacted]	-3.1	65.0	-3.0	-7.0	58.3	65.4	2.4	67.8	[redacted]	65.4	67.8
95	D	EG	14	[redacted]	0.9	[redacted]	-3.1	56.0	-12.0	-16.0	58.3	58.3	2.4	60.7	[redacted]	58.3	60.7
95	D	1.OG	14	[redacted]	0.9	[redacted]	-3.1	58.0	-10.0	-14.0	58.3	58.4	2.4	60.8	[redacted]	58.4	60.8
95	D	2.OG	14	[redacted]	0.9	[redacted]	-3.1	58.0	-10.0	-14.0	58.3	58.4	2.4	60.8	[redacted]	58.4	60.8
95	D	3.OG	14	[redacted]	0.9	[redacted]	-3.1	58.0	-10.0	-14.0	58.3	58.4	2.4	60.8	[redacted]	58.4	60.8
95	D	4.OG	14	[redacted]	0.9	[redacted]	-3.1	58.0	-10.0	-14.0	58.3	58.4	2.4	60.8	[redacted]	58.4	60.8
95	D	5.OG	14	[redacted]	0.9	[redacted]	-3.1	59.0	-9.0	-13.0	58.3	59.4	2.4	61.8	[redacted]	59.4	61.8
95	D	6.OG	14	[redacted]	0.9	[redacted]	-3.1	59.0	-9.0	-13.0	58.3	59.4	2.4	61.8	[redacted]	59.4	61.8
96	A	EG	14	[redacted]	0.9	[redacted]	-3.1	64.0	-4.0	-8.0	58.3	64.4	2.4	66.8	[redacted]	64.4	66.8
96	A	1.OG	14	[redacted]	0.9	[redacted]	-3.1	64.0	-4.0	-8.0	58.3	64.4	2.4	66.8	[redacted]	64.4	66.8
96	A	2.OG	14	[redacted]	0.9	[redacted]	-3.1	64.0	-4.0	-8.0	58.3	64.4	2.4	66.8	[redacted]	64.4	66.8
96	B	2.OG	14	[redacted]	0.9	[redacted]	-3.1	54.0	-14.0	-18.0	58.3	58.3	2.4	60.7	[redacted]	58.3	60.7
96	C	EG	14	[redacted]	0.9	[redacted]	-3.1	46.0	-22.0	-26.0	58.3	58.3	2.4	60.7	[redacted]	58.3	60.7
96	C	1.OG	14	[redacted]	0.9	[redacted]	-3.1	48.0	-20.0	-24.0	58.3	58.3	2.4	60.7	[redacted]	58.3	60.7
96	C	2.OG	14	[redacted]	0.9	[redacted]	-3.1	51.0	-17.0	-21.0	58.3	58.3	2.4	60.7	[redacted]	58.3	60.7
96	D	EG	14	[redacted]	0.9	[redacted]	-3.1	58.0	-10.0	-14.0	58.3	58.4	2.4	60.8	[redacted]	58.4	60.8
96	D	1.OG	14	[redacted]	0.9	[redacted]	-3.1	59.0	-9.0	-13.0	58.3	59.4	2.4	61.8	[redacted]	59.4	61.8
96	D	2.OG	14	[redacted]	0.9	[redacted]	-3.1	59.0	-9.0	-13.0	58.3	59.4	2.4	61.8	[redacted]	59.4	61.8
97	B	EG	14	[redacted]	0.9	[redacted]	-3.1	61.0	-7.0	-11.0	58.3	61.4	2.4	63.8	[redacted]	61.4	63.8
97	B	1.OG	14	[redacted]	0.9	[redacted]	-3.1	62.0	-6.0	-10.0	58.3	62.4	2.4	64.8	[redacted]	62.4	64.8
97	B	2.OG	14	[redacted]	0.9	[redacted]	-3.1	63.0	-5.0	-9.0	58.3	63.4	2.4	65.8	[redacted]	63.4	65.8
97	C	EG	14	[redacted]	0.9	[redacted]	-3.1	48.0	-20.0	-24.0	58.3	58.3	2.4	60.7	[redacted]	58.3	60.7
97	C	1.OG	14	[redacted]	0.9	[redacted]	-3.1	49.0	-19.0	-23.0	58.3	58.3	2.4	60.7	[redacted]	58.3	60.7
97	C	2.OG	14	[redacted]	0.9	[redacted]	-3.1	53.0	-15.0	-19.0	58.3	58.3	2.4	60.7	[redacted]	58.3	60.7
98	A	EG	16	[redacted]	0.0	[redacted]	-3.1	46.0	-11.0	-14.1	58.3	58.3	2.7	61.0	[redacted]	58.9	61.0
98	A	1.OG	16	[redacted]	0.0	[redacted]	-3.1	48.0	-9.0	-12.1	58.3	58.3	2.7	61.0	[redacted]	58.9	61.0
98	A	2.OG	16	[redacted]	0.0	[redacted]	-3.1	50.0	-7.0	-10.1	58.3	58.3	2.7	61.0	[redacted]	58.9	61.0
98	C	EG	16	[redacted]	0.0	[redacted]	-3.1	59.0	2.0	-1.1	58.3	58.3	2.7	61.0	[redacted]	58.9	61.0
98	C	1.OG	16	[redacted]	0.0	[redacted]	-3.1	61.0	4.0	0.9	58.3	58.3	2.7	62.1	[redacted]	58.9	61.0
98	C	2.OG	16	[redacted]	0.0	[redacted]	-3.1	61.0	4.0	0.9	58.3	58.3	2.7	62.1	[redacted]	58.9	61.0
98	D	EG	16	[redacted]	0.0	[redacted]	-3.1	52.0	-5.0	-8.1	58.3	58.3	2.7	61.0	[redacted]	58.9	61.0
98	D	1.OG	16	[redacted]	0.0	[redacted]	-3.1	55.0	-2.0	-5.1	58.3	58.3	2.7	61.0	[redacted]	58.9	61.0
98	D	2.OG	16	[redacted]	0.0	[redacted]	-3.1	56.0	-1.0	-4.1	58.3	58.3	2.7	61.0	[redacted]	58.9	61.0
99	A	EG	14	[redacted]	0.9	[redacted]	-3.1	56.0	-12.0	-16.0	58.3	58.3	2.4	60.7	[redacted]	58.3	60.7
99	A	1.OG	14	[redacted]	0.9	[redacted]	-3.1	58.0	-10.0	-14.0	58.3	58.4	2.4	60.8	[redacted]	58.4	60.8
99	B	EG	14	[redacted]	0.9	[redacted]	-3.1	62.0	-6.0	-10.0	58.3	62.4	2.4	64.8	[redacted]	62.4	64.8
99	B	1.OG	14	[redacted]	0.9	[redacted]	-3.1	63.0	-5.0	-9.0	58.3	63.4	2.4	65.8	[redacted]	63.4	65.8
99	C	EG	14	[redacted]	0.9	[redacted]	-3.1	62.0	-6.0	-10.0	58.3	62.4	2.4	64.8	[redacted]	62.4	64.8
99	C	1.OG	14	[redacted]	0.9	[redacted]	-3.1	62.0	-6.0	-10.0	58.3	62.4	2.4	64.8	[redacted]	62.4	64.8
99	D	EG	14	[redacted]	0.9	[redacted]	-3.1	60.0	-8.0	-12.0	58.3	60.4	2.4	62.8	[redacted]	60.4	62.8
99	D	1.OG	14	[redacted]	0.9	[redacted]	-3.1	62.0	-6.0	-10.0	58.3	62.4	2.4	64.8	[redacted]	62.4	64.8
100	A	EG	17	[redacted]	0.7	[redacted]	-3.1	61.0	-3.0	-6.8	58.3	58.7	2.7	62.1	[redacted]	58.9	61.0
100	A	1.OG	17	[redacted]	0.7	[redacted]	-3.1	62.0	-2.0	-5.8	58.3	59.7	2.7	63.1	[redacted]	59.9	61.8
100	A	2.OG	17	[redacted]	0.7	[redacted]	-3.1	62.0	-2.0	-5.8	58.3	59.7	2.7	63.1	[redacted]	59.9	61.8
100	C	EG	17	[redacted]	0.7	[redacted]	-3.1	52.0	-12.0	-15.8	58.3	58.3	2.7	61.0	[redacted]	58.5	61.0
100	C	1.OG	17	[redacted]	0.7	[redacted]	-3.1	53.0	-11.0	-14.8	58.3	58.3	2.7	61.0	[redacted]	58.5	61.0
100	C	2.OG	17	[redacted]	0.7	[redacted]	-3.1	55.0	-9.0	-12.8	58.3	58.3	2.7	61.0	[redacted]	58.5	61.0

101	A	EG	17	[redacted]	0.7	[redacted]	-3.1	60.0	-4.0	-7.8	58.3	58.3	2.7	61.1	[redacted]	58.5	61.0
101	A	1.OG	17	[redacted]	0.7	[redacted]	-3.1	61.0	-3.0	-6.8	58.3	58.7	2.7	62.1	[redacted]	58.9	61.0
101	A	2.OG	17	[redacted]	0.7	[redacted]	-3.1	61.0	-3.0	-6.8	58.3	58.7	2.7	62.1	[redacted]	58.9	61.0
101	C	EG	17	[redacted]	0.7	[redacted]	-3.1	49.0	-15.0	-18.8	58.3	58.3	2.7	61.0	[redacted]	58.5	61.0
101	C	1.OG	17	[redacted]	0.7	[redacted]	-3.1	50.0	-14.0	-17.8	58.3	58.3	2.7	61.0	[redacted]	58.5	61.0
101	C	2.OG	17	[redacted]	0.7	[redacted]	-3.1	52.0	-12.0	-15.8	58.3	58.3	2.7	61.0	[redacted]	58.5	61.0
102	A	EG	17	[redacted]	0.7	[redacted]	-3.1	56.0	-8.0	-11.8	58.3	58.3	2.7	61.0	[redacted]	58.5	61.0
102	A	1.OG	17	[redacted]	0.7	[redacted]	-3.1	58.0	-6.0	-9.8	58.3	58.3	2.7	61.0	[redacted]	58.5	61.0
102	A	2.OG	17	[redacted]	0.7	[redacted]	-3.1	59.0	-5.0	-8.8	58.3	58.3	2.7	61.0	[redacted]	58.5	61.0
102	C	EG	17	[redacted]	0.7	[redacted]	-3.1	48.0	-16.0	-19.8	58.3	58.3	2.7	61.0	[redacted]	58.5	61.0
102	C	1.OG	17	[redacted]	0.7	[redacted]	-3.1	49.0	-15.0	-18.8	58.3	58.3	2.7	61.0	[redacted]	58.5	61.0
102	C	2.OG	17	[redacted]	0.7	[redacted]	-3.1	51.0	-13.0	-16.8	58.3	58.3	2.7	61.0	[redacted]	58.5	61.0
102	D	EG	17	[redacted]	0.7	[redacted]	-3.1	48.0	-16.0	-19.8	58.3	58.3	2.7	61.0	[redacted]	58.5	61.0
102	D	1.OG	17	[redacted]	0.7	[redacted]	-3.1	50.0	-14.0	-17.8	58.3	58.3	2.7	61.0	[redacted]	58.5	61.0
102	D	2.OG	17	[redacted]	0.7	[redacted]	-3.1	53.0	-11.0	-14.8	58.3	58.3	2.7	61.0	[redacted]	58.5	61.0
103	A	EG	14	[redacted]	0.9	[redacted]	-3.1	49.0	-19.0	-23.0	58.3	58.3	2.4	60.7	[redacted]	58.3	60.7
103	A	1.OG	14	[redacted]	0.9	[redacted]	-3.1	49.0	-19.0	-23.0	58.3	58.3	2.4	60.7	[redacted]	58.3	60.7
103	A	2.OG	14	[redacted]	0.9	[redacted]	-3.1	50.0	-18.0	-22.0	58.3	58.3	2.4	60.7	[redacted]	58.3	60.7
103	A	3.OG	14	[redacted]	0.9	[redacted]	-3.1	50.0	-18.0	-22.0	58.3	58.3	2.4	60.7	[redacted]	58.3	60.7
103	A	4.OG	14	[redacted]	0.9	[redacted]	-3.1	50.0	-18.0	-22.0	58.3	58.3	2.4	60.7	[redacted]	58.3	60.7
103	A	5.OG	14	[redacted]	0.9	[redacted]	-3.1	51.0	-17.0	-21.0	58.3	58.3	2.4	60.7	[redacted]	58.3	60.7
103	A	6.OG	14	[redacted]	0.9	[redacted]	-3.1	51.0	-17.0	-21.0	58.3	58.3	2.4	60.7	[redacted]	58.3	60.7
103	A	7.OG	14	[redacted]	0.9	[redacted]	-3.1	51.0	-17.0	-21.0	58.3	58.3	2.4	60.7	[redacted]	58.3	60.7
103	A	8.OG	14	[redacted]	0.9	[redacted]	-3.1	52.0	-16.0	-20.0	58.3	58.3	2.4	60.7	[redacted]	58.3	60.7
103	A	9.OG	14	[redacted]	0.9	[redacted]	-3.1	52.0	-16.0	-20.0	58.3	58.3	2.4	60.7	[redacted]	58.3	60.7
103	A	10.OG	14	[redacted]	0.9	[redacted]	-3.1	52.0	-16.0	-20.0	58.3	58.3	2.4	60.7	[redacted]	58.3	60.7
103	A	11.OG	14	[redacted]	0.9	[redacted]	-3.1	52.0	-16.0	-20.0	58.3	58.3	2.4	60.7	[redacted]	58.3	60.7
103	A	12.OG	14	[redacted]	0.9	[redacted]	-3.1	52.0	-16.0	-20.0	58.3	58.3	2.4	60.7	[redacted]	58.3	60.7
103	A	13.OG	14	[redacted]	0.9	[redacted]	-3.1	53.0	-15.0	-19.0	58.3	58.3	2.4	60.7	[redacted]	58.3	60.7
103	A	14.OG	14	[redacted]	0.9	[redacted]	-3.1	53.0	-15.0	-19.0	58.3	58.3	2.4	60.7	[redacted]	58.3	60.7
103	A	15.OG	14	[redacted]	0.9	[redacted]	-3.1	53.0	-15.0	-19.0	58.3	58.3	2.4	60.7	[redacted]	58.3	60.7
103	A	16.OG	14	[redacted]	0.9	[redacted]	-3.1	53.0	-15.0	-19.0	58.3	58.3	2.4	60.7	[redacted]	58.3	60.7
103	A	17.OG	14	[redacted]	0.9	[redacted]	-3.1	53.0	-15.0	-19.0	58.3	58.3	2.4	60.7	[redacted]	58.3	60.7
103	A	18.OG	14	[redacted]	0.9	[redacted]	-3.1	53.0	-15.0	-19.0	58.3	58.3	2.4	60.7	[redacted]	58.3	60.7
103	A	19.OG	14	[redacted]	0.9	[redacted]	-3.1	52.0	-16.0	-20.0	58.3	58.3	2.4	60.7	[redacted]	58.3	60.7
103	A	20.OG	14	[redacted]	0.9	[redacted]	-3.1	52.0	-16.0	-20.0	58.3	58.3	2.4	60.7	[redacted]	58.3	60.7
103	A	21.OG	14	[redacted]	0.9	[redacted]	-3.1	52.0	-16.0	-20.0	58.3	58.3	2.4	60.7	[redacted]	58.3	60.7
103	A	22.OG	14	[redacted]	0.9	[redacted]	-3.1	52.0	-16.0	-20.0	58.3	58.3	2.4	60.7	[redacted]	58.3	60.7
103	A	23.OG	14	[redacted]	0.9	[redacted]	-3.1	52.0	-16.0	-20.0	58.3	58.3	2.4	60.7	[redacted]	58.3	60.7
103	A	24.OG	14	[redacted]	0.9	[redacted]	-3.1	52.0	-16.0	-20.0	58.3	58.3	2.4	60.7	[redacted]	58.3	60.7
103	A	25.OG	14	[redacted]	0.9	[redacted]	-3.1	52.0	-16.0	-20.0	58.3	58.3	2.4	60.7	[redacted]	58.3	60.7
103	A	26.OG	14	[redacted]	0.9	[redacted]	-3.1	53.0	-15.0	-19.0	58.3	58.3	2.4	60.7	[redacted]	58.3	60.7
103	A	27.OG	14	[redacted]	0.9	[redacted]	-3.1	53.0	-15.0	-19.0	58.3	58.3	2.4	60.7	[redacted]	58.3	60.7
103	A	28.OG	14	[redacted]	0.9	[redacted]	-3.1	54.0	-14.0	-18.0	58.3	58.3	2.4	60.7	[redacted]	58.3	60.7
103	A	29.OG	14	[redacted]	0.9	[redacted]	-3.1	54.0	-14.0	-18.0	58.3	58.3	2.4	60.7	[redacted]	58.3	60.7
103	B	EG	14	[redacted]	0.9	[redacted]	-3.1	54.0	-14.0	-18.0	58.3	58.3	2.4	60.7	[redacted]	58.3	60.7
103	B	1.OG	14	[redacted]	0.9	[redacted]	-3.1	54.0	-14.0	-18.0	58.3	58.3	2.4	60.7	[redacted]	58.3	60.7

103	B	2.OG	14		0.9		-3.1	55.0	-13.0	-17.0	58.3	58.3	2.4	60.7		58.3	60.7
103	B	3.OG	14		0.9		-3.1	56.0	-12.0	-16.0	58.3	58.3	2.4	60.7		58.3	60.7
103	B	4.OG	14		0.9		-3.1	56.0	-12.0	-16.0	58.3	58.3	2.4	60.7		58.3	60.7
103	B	5.OG	14		0.9		-3.1	57.0	-11.0	-15.0	58.3	58.3	2.4	60.7		58.3	60.7
103	B	6.OG	14		0.9		-3.1	57.0	-11.0	-15.0	58.3	58.3	2.4	60.7		58.3	60.7
103	B	7.OG	14		0.9		-3.1	57.0	-11.0	-15.0	58.3	58.3	2.4	60.7		58.3	60.7
103	B	8.OG	14		0.9		-3.1	57.0	-11.0	-15.0	58.3	58.3	2.4	60.7		58.3	60.7
103	B	9.OG	14		0.9		-3.1	57.0	-11.0	-15.0	58.3	58.3	2.4	60.7		58.3	60.7
103	B	10.OG	14		0.9		-3.1	57.0	-11.0	-15.0	58.3	58.3	2.4	60.7		58.3	60.7
103	B	11.OG	14		0.9		-3.1	58.0	-10.0	-14.0	58.3	58.4	2.4	60.8		58.4	60.8
103	B	12.OG	14		0.9		-3.1	58.0	-10.0	-14.0	58.3	58.4	2.4	60.8		58.4	60.8
103	B	13.OG	14		0.9		-3.1	58.0	-10.0	-14.0	58.3	58.4	2.4	60.8		58.4	60.8
103	B	14.OG	14		0.9		-3.1	58.0	-10.0	-14.0	58.3	58.4	2.4	60.8		58.4	60.8
103	B	15.OG	14		0.9		-3.1	58.0	-10.0	-14.0	58.3	58.4	2.4	60.8		58.4	60.8
103	B	16.OG	14		0.9		-3.1	58.0	-10.0	-14.0	58.3	58.4	2.4	60.8		58.4	60.8
103	B	17.OG	14		0.9		-3.1	58.0	-10.0	-14.0	58.3	58.4	2.4	60.8		58.4	60.8
103	B	18.OG	14		0.9		-3.1	58.0	-10.0	-14.0	58.3	58.4	2.4	60.8		58.4	60.8
103	B	19.OG	14		0.9		-3.1	57.0	-11.0	-15.0	58.3	58.3	2.4	60.7		58.3	60.7
103	B	20.OG	14		0.9		-3.1	57.0	-11.0	-15.0	58.3	58.3	2.4	60.7		58.3	60.7
103	B	21.OG	14		0.9		-3.1	57.0	-11.0	-15.0	58.3	58.3	2.4	60.7		58.3	60.7
103	B	22.OG	14		0.9		-3.1	57.0	-11.0	-15.0	58.3	58.3	2.4	60.7		58.3	60.7
103	B	23.OG	14		0.9		-3.1	57.0	-11.0	-15.0	58.3	58.3	2.4	60.7		58.3	60.7
103	B	24.OG	14		0.9		-3.1	57.0	-11.0	-15.0	58.3	58.3	2.4	60.7		58.3	60.7
103	B	25.OG	14		0.9		-3.1	57.0	-11.0	-15.0	58.3	58.3	2.4	60.7		58.3	60.7
103	B	26.OG	14		0.9		-3.1	57.0	-11.0	-15.0	58.3	58.3	2.4	60.7		58.3	60.7
103	B	27.OG	14		0.9		-3.1	57.0	-11.0	-15.0	58.3	58.3	2.4	60.7		58.3	60.7
103	B	28.OG	14		0.9		-3.1	57.0	-11.0	-15.0	58.3	58.3	2.4	60.7		58.3	60.7
103	B	29.OG	14		0.9		-3.1	57.0	-11.0	-15.0	58.3	58.3	2.4	60.7		58.3	60.7
103	C	EG	14		0.9		-3.1	60.0	-8.0	-12.0	58.3	60.4	2.4	62.8		60.4	62.8
103	C	1.OG	14		0.9		-3.1	61.0	-7.0	-11.0	58.3	61.4	2.4	63.8		61.4	63.8
103	C	2.OG	14		0.9		-3.1	62.0	-6.0	-10.0	58.3	62.4	2.4	64.8		62.4	64.8
103	C	3.OG	14		0.9		-3.1	63.0	-5.0	-9.0	58.3	63.4	2.4	65.8		63.4	65.8
103	C	4.OG	14		0.9		-3.1	63.0	-5.0	-9.0	58.3	63.4	2.4	65.8		63.4	65.8
103	C	5.OG	14		0.9		-3.1	63.0	-5.0	-9.0	58.3	63.4	2.4	65.8		63.4	65.8
103	C	6.OG	14		0.9		-3.1	63.0	-5.0	-9.0	58.3	63.4	2.4	65.8		63.4	65.8
103	C	7.OG	14		0.9		-3.1	63.0	-5.0	-9.0	58.3	63.4	2.4	65.8		63.4	65.8
103	C	8.OG	14		0.9		-3.1	63.0	-5.0	-9.0	58.3	63.4	2.4	65.8		63.4	65.8
103	C	9.OG	14		0.9		-3.1	63.0	-5.0	-9.0	58.3	63.4	2.4	65.8		63.4	65.8
103	C	10.OG	14		0.9		-3.1	63.0	-5.0	-9.0	58.3	63.4	2.4	65.8		63.4	65.8
103	C	11.OG	14		0.9		-3.1	63.0	-5.0	-9.0	58.3	63.4	2.4	65.8		63.4	65.8
103	C	12.OG	14		0.9		-3.1	63.0	-5.0	-9.0	58.3	63.4	2.4	65.8		63.4	65.8
103	C	13.OG	14		0.9		-3.1	63.0	-5.0	-9.0	58.3	63.4	2.4	65.8		63.4	65.8
103	C	14.OG	14		0.9		-3.1	62.0	-6.0	-10.0	58.3	62.4	2.4	64.8		62.4	64.8
103	C	15.OG	14		0.9		-3.1	62.0	-6.0	-10.0	58.3	62.4	2.4	64.8		62.4	64.8
103	C	16.OG	14		0.9		-3.1	62.0	-6.0	-10.0	58.3	62.4	2.4	64.8		62.4	64.8
103	C	17.OG	14		0.9		-3.1	62.0	-6.0	-10.0	58.3	62.4	2.4	64.8		62.4	64.8
103	C	18.OG	14		0.9		-3.1	62.0	-6.0	-10.0	58.3	62.4	2.4	64.8		62.4	64.8

103	C	19.OG	14	[redacted]	0.9	[redacted]	-3.1	62.0	-6.0	-10.0	58.3	62.4	2.4	64.8	[redacted]	62.4	64.8
103	C	20.OG	14	[redacted]	0.9	[redacted]	-3.1	62.0	-6.0	-10.0	58.3	62.4	2.4	64.8	[redacted]	62.4	64.8
103	C	21.OG	14	[redacted]	0.9	[redacted]	-3.1	61.0	-7.0	-11.0	58.3	61.4	2.4	63.8	[redacted]	61.4	63.8
103	C	22.OG	14	[redacted]	0.9	[redacted]	-3.1	61.0	-7.0	-11.0	58.3	61.4	2.4	63.8	[redacted]	61.4	63.8
103	C	23.OG	14	[redacted]	0.9	[redacted]	-3.1	61.0	-7.0	-11.0	58.3	61.4	2.4	63.8	[redacted]	61.4	63.8
103	C	24.OG	14	[redacted]	0.9	[redacted]	-3.1	61.0	-7.0	-11.0	58.3	61.4	2.4	63.8	[redacted]	61.4	63.8
103	C	25.OG	14	[redacted]	0.9	[redacted]	-3.1	61.0	-7.0	-11.0	58.3	61.4	2.4	63.8	[redacted]	61.4	63.8
103	C	26.OG	14	[redacted]	0.9	[redacted]	-3.1	61.0	-7.0	-11.0	58.3	61.4	2.4	63.8	[redacted]	61.4	63.8
103	C	27.OG	14	[redacted]	0.9	[redacted]	-3.1	61.0	-7.0	-11.0	58.3	61.4	2.4	63.8	[redacted]	61.4	63.8
103	C	28.OG	14	[redacted]	0.9	[redacted]	-3.1	61.0	-7.0	-11.0	58.3	61.4	2.4	63.8	[redacted]	61.4	63.8
103	C	29.OG	14	[redacted]	0.9	[redacted]	-3.1	60.0	-8.0	-12.0	58.3	60.4	2.4	62.8	[redacted]	60.4	62.8
103	D	EG	14	[redacted]	0.9	[redacted]	-3.1	38.0	-30.0	-34.0	58.3	58.3	2.4	60.7	[redacted]	58.3	60.7
103	D	1.OG	14	[redacted]	0.9	[redacted]	-3.1	41.0	-27.0	-31.0	58.3	58.3	2.4	60.7	[redacted]	58.3	60.7
103	D	2.OG	14	[redacted]	0.9	[redacted]	-3.1	53.0	-15.0	-19.0	58.3	58.3	2.4	60.7	[redacted]	58.3	60.7
103	D	3.OG	14	[redacted]	0.9	[redacted]	-3.1	59.0	-9.0	-13.0	58.3	59.4	2.4	61.8	[redacted]	59.4	61.8
103	D	4.OG	14	[redacted]	0.9	[redacted]	-3.1	61.0	-7.0	-11.0	58.3	61.4	2.4	63.8	[redacted]	61.4	63.8
103	D	5.OG	14	[redacted]	0.9	[redacted]	-3.1	62.0	-6.0	-10.0	58.3	62.4	2.4	64.8	[redacted]	62.4	64.8
103	D	6.OG	14	[redacted]	0.9	[redacted]	-3.1	62.0	-6.0	-10.0	58.3	62.4	2.4	64.8	[redacted]	62.4	64.8
103	D	7.OG	14	[redacted]	0.9	[redacted]	-3.1	62.0	-6.0	-10.0	58.3	62.4	2.4	64.8	[redacted]	62.4	64.8
103	D	8.OG	14	[redacted]	0.9	[redacted]	-3.1	62.0	-6.0	-10.0	58.3	62.4	2.4	64.8	[redacted]	62.4	64.8
103	D	9.OG	14	[redacted]	0.9	[redacted]	-3.1	62.0	-6.0	-10.0	58.3	62.4	2.4	64.8	[redacted]	62.4	64.8
103	D	10.OG	14	[redacted]	0.9	[redacted]	-3.1	62.0	-6.0	-10.0	58.3	62.4	2.4	64.8	[redacted]	62.4	64.8
103	D	11.OG	14	[redacted]	0.9	[redacted]	-3.1	62.0	-6.0	-10.0	58.3	62.4	2.4	64.8	[redacted]	62.4	64.8
103	D	12.OG	14	[redacted]	0.9	[redacted]	-3.1	62.0	-6.0	-10.0	58.3	62.4	2.4	64.8	[redacted]	62.4	64.8
103	D	13.OG	14	[redacted]	0.9	[redacted]	-3.1	62.0	-6.0	-10.0	58.3	62.4	2.4	64.8	[redacted]	62.4	64.8
103	D	14.OG	14	[redacted]	0.9	[redacted]	-3.1	61.0	-7.0	-11.0	58.3	61.4	2.4	63.8	[redacted]	61.4	63.8
103	D	15.OG	14	[redacted]	0.9	[redacted]	-3.1	61.0	-7.0	-11.0	58.3	61.4	2.4	63.8	[redacted]	61.4	63.8
103	D	16.OG	14	[redacted]	0.9	[redacted]	-3.1	61.0	-7.0	-11.0	58.3	61.4	2.4	63.8	[redacted]	61.4	63.8
103	D	17.OG	14	[redacted]	0.9	[redacted]	-3.1	61.0	-7.0	-11.0	58.3	61.4	2.4	63.8	[redacted]	61.4	63.8
103	D	18.OG	14	[redacted]	0.9	[redacted]	-3.1	61.0	-7.0	-11.0	58.3	61.4	2.4	63.8	[redacted]	61.4	63.8
103	D	19.OG	14	[redacted]	0.9	[redacted]	-3.1	61.0	-7.0	-11.0	58.3	61.4	2.4	63.8	[redacted]	61.4	63.8
103	D	20.OG	14	[redacted]	0.9	[redacted]	-3.1	61.0	-7.0	-11.0	58.3	61.4	2.4	63.8	[redacted]	61.4	63.8
103	D	21.OG	14	[redacted]	0.9	[redacted]	-3.1	61.0	-7.0	-11.0	58.3	61.4	2.4	63.8	[redacted]	61.4	63.8
103	D	22.OG	14	[redacted]	0.9	[redacted]	-3.1	60.0	-8.0	-12.0	58.3	60.4	2.4	62.8	[redacted]	60.4	62.8
103	D	23.OG	14	[redacted]	0.9	[redacted]	-3.1	60.0	-8.0	-12.0	58.3	60.4	2.4	62.8	[redacted]	60.4	62.8
103	D	24.OG	14	[redacted]	0.9	[redacted]	-3.1	60.0	-8.0	-12.0	58.3	60.4	2.4	62.8	[redacted]	60.4	62.8
103	D	25.OG	14	[redacted]	0.9	[redacted]	-3.1	60.0	-8.0	-12.0	58.3	60.4	2.4	62.8	[redacted]	60.4	62.8
103	D	26.OG	14	[redacted]	0.9	[redacted]	-3.1	60.0	-8.0	-12.0	58.3	60.4	2.4	62.8	[redacted]	60.4	62.8
103	D	27.OG	14	[redacted]	0.9	[redacted]	-3.1	60.0	-8.0	-12.0	58.3	60.4	2.4	62.8	[redacted]	60.4	62.8
103	D	28.OG	14	[redacted]	0.9	[redacted]	-3.1	59.0	-9.0	-13.0	58.3	59.4	2.4	61.8	[redacted]	59.4	61.8
103	D	29.OG	14	[redacted]	0.9	[redacted]	-3.1	59.0	-9.0	-13.0	58.3	59.4	2.4	61.8	[redacted]	59.4	61.8
104	A	EG	17	[redacted]	0.7	[redacted]	-3.1	48.0	-16.0	-19.8	58.3	58.3	2.7	61.0	[redacted]	58.5	61.0
104	A	1.OG	17	[redacted]	0.7	[redacted]	-3.1	49.0	-15.0	-18.8	58.3	58.3	2.7	61.0	[redacted]	58.5	61.0
104	A	2.OG	17	[redacted]	0.7	[redacted]	-3.1	49.0	-15.0	-18.8	58.3	58.3	2.7	61.0	[redacted]	58.5	61.0
104	A	3.OG	17	[redacted]	0.7	[redacted]	-3.1	50.0	-14.0	-17.8	58.3	58.3	2.7	61.0	[redacted]	58.5	61.0
104	A	4.OG	17	[redacted]	0.7	[redacted]	-3.1	50.0	-14.0	-17.8	58.3	58.3	2.7	61.0	[redacted]	58.5	61.0
104	A	5.OG	17	[redacted]	0.7	[redacted]	-3.1	50.0	-14.0	-17.8	58.3	58.3	2.7	61.0	[redacted]	58.5	61.0

104	A	6.OG	17	[redacted]	0.7	[redacted]	-3.1	51.0	-13.0	-16.8	58.3	58.3	2.7	61.0	[redacted]	58.5	61.0
104	A	7.OG	17	[redacted]	0.7	[redacted]	-3.1	51.0	-13.0	-16.8	58.3	58.3	2.7	61.0	[redacted]	58.5	61.0
104	A	8.OG	17	[redacted]	0.7	[redacted]	-3.1	52.0	-12.0	-15.8	58.3	58.3	2.7	61.0	[redacted]	58.5	61.0
104	A	9.OG	17	[redacted]	0.7	[redacted]	-3.1	52.0	-12.0	-15.8	58.3	58.3	2.7	61.0	[redacted]	58.5	61.0
104	A	10.OG	17	[redacted]	0.7	[redacted]	-3.1	52.0	-12.0	-15.8	58.3	58.3	2.7	61.0	[redacted]	58.5	61.0
104	A	11.OG	17	[redacted]	0.7	[redacted]	-3.1	53.0	-11.0	-14.8	58.3	58.3	2.7	61.0	[redacted]	58.5	61.0
104	A	12.OG	17	[redacted]	0.7	[redacted]	-3.1	53.0	-11.0	-14.8	58.3	58.3	2.7	61.0	[redacted]	58.5	61.0
104	A	13.OG	17	[redacted]	0.7	[redacted]	-3.1	53.0	-11.0	-14.8	58.3	58.3	2.7	61.0	[redacted]	58.5	61.0
104	A	14.OG	17	[redacted]	0.7	[redacted]	-3.1	53.0	-11.0	-14.8	58.3	58.3	2.7	61.0	[redacted]	58.5	61.0
104	A	15.OG	17	[redacted]	0.7	[redacted]	-3.1	54.0	-10.0	-13.8	58.3	58.3	2.7	61.0	[redacted]	58.5	61.0
104	A	16.OG	17	[redacted]	0.7	[redacted]	-3.1	54.0	-10.0	-13.8	58.3	58.3	2.7	61.0	[redacted]	58.5	61.0
104	A	17.OG	17	[redacted]	0.7	[redacted]	-3.1	53.0	-11.0	-14.8	58.3	58.3	2.7	61.0	[redacted]	58.5	61.0
104	A	18.OG	17	[redacted]	0.7	[redacted]	-3.1	53.0	-11.0	-14.8	58.3	58.3	2.7	61.0	[redacted]	58.5	61.0
104	A	19.OG	17	[redacted]	0.7	[redacted]	-3.1	53.0	-11.0	-14.8	58.3	58.3	2.7	61.0	[redacted]	58.5	61.0
104	A	20.OG	17	[redacted]	0.7	[redacted]	-3.1	54.0	-10.0	-13.8	58.3	58.3	2.7	61.0	[redacted]	58.5	61.0
104	A	21.OG	17	[redacted]	0.7	[redacted]	-3.1	54.0	-10.0	-13.8	58.3	58.3	2.7	61.0	[redacted]	58.5	61.0
104	A	22.OG	17	[redacted]	0.7	[redacted]	-3.1	54.0	-10.0	-13.8	58.3	58.3	2.7	61.0	[redacted]	58.5	61.0
104	A	23.OG	17	[redacted]	0.7	[redacted]	-3.1	54.0	-10.0	-13.8	58.3	58.3	2.7	61.0	[redacted]	58.5	61.0
104	B	EG	17	[redacted]	0.7	[redacted]	-3.1	48.0	-16.0	-19.8	58.3	58.3	2.7	61.0	[redacted]	58.5	61.0
104	B	1.OG	17	[redacted]	0.7	[redacted]	-3.1	49.0	-15.0	-18.8	58.3	58.3	2.7	61.0	[redacted]	58.5	61.0
104	B	2.OG	17	[redacted]	0.7	[redacted]	-3.1	53.0	-11.0	-14.8	58.3	58.3	2.7	61.0	[redacted]	58.5	61.0
104	B	3.OG	17	[redacted]	0.7	[redacted]	-3.1	56.0	-8.0	-11.8	58.3	58.3	2.7	61.0	[redacted]	58.5	61.0
104	B	4.OG	17	[redacted]	0.7	[redacted]	-3.1	59.0	-5.0	-8.8	58.3	58.3	2.7	61.0	[redacted]	58.5	61.0
104	B	5.OG	17	[redacted]	0.7	[redacted]	-3.1	60.0	-4.0	-7.8	58.3	58.3	2.7	61.1	[redacted]	58.5	61.0
104	B	6.OG	17	[redacted]	0.7	[redacted]	-3.1	60.0	-4.0	-7.8	58.3	58.3	2.7	61.1	[redacted]	58.5	61.0
104	B	7.OG	17	[redacted]	0.7	[redacted]	-3.1	60.0	-4.0	-7.8	58.3	58.3	2.7	61.1	[redacted]	58.5	61.0
104	B	8.OG	17	[redacted]	0.7	[redacted]	-3.1	60.0	-4.0	-7.8	58.3	58.3	2.7	61.1	[redacted]	58.5	61.0
104	B	9.OG	17	[redacted]	0.7	[redacted]	-3.1	60.0	-4.0	-7.8	58.3	58.3	2.7	61.1	[redacted]	58.5	61.0
104	B	10.OG	17	[redacted]	0.7	[redacted]	-3.1	60.0	-4.0	-7.8	58.3	58.3	2.7	61.1	[redacted]	58.5	61.0
104	B	11.OG	17	[redacted]	0.7	[redacted]	-3.1	60.0	-4.0	-7.8	58.3	58.3	2.7	61.1	[redacted]	58.5	61.0
104	B	12.OG	17	[redacted]	0.7	[redacted]	-3.1	60.0	-4.0	-7.8	58.3	58.3	2.7	61.1	[redacted]	58.5	61.0
104	B	13.OG	17	[redacted]	0.7	[redacted]	-3.1	60.0	-4.0	-7.8	58.3	58.3	2.7	61.1	[redacted]	58.5	61.0
104	B	14.OG	17	[redacted]	0.7	[redacted]	-3.1	60.0	-4.0	-7.8	58.3	58.3	2.7	61.1	[redacted]	58.5	61.0
104	B	15.OG	17	[redacted]	0.7	[redacted]	-3.1	60.0	-4.0	-7.8	58.3	58.3	2.7	61.1	[redacted]	58.5	61.0
104	B	16.OG	17	[redacted]	0.7	[redacted]	-3.1	60.0	-4.0	-7.8	58.3	58.3	2.7	61.1	[redacted]	58.5	61.0
104	B	17.OG	17	[redacted]	0.7	[redacted]	-3.1	60.0	-4.0	-7.8	58.3	58.3	2.7	61.1	[redacted]	58.5	61.0
104	B	18.OG	17	[redacted]	0.7	[redacted]	-3.1	59.0	-5.0	-8.8	58.3	58.3	2.7	61.0	[redacted]	58.5	61.0
104	B	19.OG	17	[redacted]	0.7	[redacted]	-3.1	59.0	-5.0	-8.8	58.3	58.3	2.7	61.0	[redacted]	58.5	61.0
104	B	20.OG	17	[redacted]	0.7	[redacted]	-3.1	59.0	-5.0	-8.8	58.3	58.3	2.7	61.0	[redacted]	58.5	61.0
104	B	21.OG	17	[redacted]	0.7	[redacted]	-3.1	59.0	-5.0	-8.8	58.3	58.3	2.7	61.0	[redacted]	58.5	61.0
104	B	22.OG	17	[redacted]	0.7	[redacted]	-3.1	59.0	-5.0	-8.8	58.3	58.3	2.7	61.0	[redacted]	58.5	61.0
104	B	23.OG	17	[redacted]	0.7	[redacted]	-3.1	59.0	-5.0	-8.8	58.3	58.3	2.7	61.0	[redacted]	58.5	61.0
104	C	EG	17	[redacted]	0.7	[redacted]	-3.1	54.0	-10.0	-13.8	58.3	58.3	2.7	61.0	[redacted]	58.5	61.0
104	C	1.OG	17	[redacted]	0.7	[redacted]	-3.1	55.0	-9.0	-12.8	58.3	58.3	2.7	61.0	[redacted]	58.5	61.0
104	C	2.OG	17	[redacted]	0.7	[redacted]	-3.1	56.0	-8.0	-11.8	58.3	58.3	2.7	61.0	[redacted]	58.5	61.0
104	C	3.OG	17	[redacted]	0.7	[redacted]	-3.1	57.0	-7.0	-10.8	58.3	58.3	2.7	61.0	[redacted]	58.5	61.0
104	C	4.OG	17	[redacted]	0.7	[redacted]	-3.1	58.0	-6.0	-9.8	58.3	58.3	2.7	61.0	[redacted]	58.5	61.0

104	C	5.OG	17	[redacted]	0.7	[redacted]	-3.1	59.0	-5.0	-8.8	58.3	58.3	2.7	61.0	[redacted]	58.5	61.0
104	C	6.OG	17	[redacted]	0.7	[redacted]	-3.1	60.0	-4.0	-7.8	58.3	58.3	2.7	61.1	[redacted]	58.5	61.0
104	C	7.OG	17	[redacted]	0.7	[redacted]	-3.1	60.0	-4.0	-7.8	58.3	58.3	2.7	61.1	[redacted]	58.5	61.0
104	C	8.OG	17	[redacted]	0.7	[redacted]	-3.1	60.0	-4.0	-7.8	58.3	58.3	2.7	61.1	[redacted]	58.5	61.0
104	C	9.OG	17	[redacted]	0.7	[redacted]	-3.1	60.0	-4.0	-7.8	58.3	58.3	2.7	61.1	[redacted]	58.5	61.0
104	C	10.OG	17	[redacted]	0.7	[redacted]	-3.1	60.0	-4.0	-7.8	58.3	58.3	2.7	61.1	[redacted]	58.5	61.0
104	C	11.OG	17	[redacted]	0.7	[redacted]	-3.1	60.0	-4.0	-7.8	58.3	58.3	2.7	61.1	[redacted]	58.5	61.0
104	C	12.OG	17	[redacted]	0.7	[redacted]	-3.1	60.0	-4.0	-7.8	58.3	58.3	2.7	61.1	[redacted]	58.5	61.0
104	C	13.OG	17	[redacted]	0.7	[redacted]	-3.1	60.0	-4.0	-7.8	58.3	58.3	2.7	61.1	[redacted]	58.5	61.0
104	C	14.OG	17	[redacted]	0.7	[redacted]	-3.1	60.0	-4.0	-7.8	58.3	58.3	2.7	61.1	[redacted]	58.5	61.0
104	C	15.OG	17	[redacted]	0.7	[redacted]	-3.1	60.0	-4.0	-7.8	58.3	58.3	2.7	61.1	[redacted]	58.5	61.0
104	C	16.OG	17	[redacted]	0.7	[redacted]	-3.1	60.0	-4.0	-7.8	58.3	58.3	2.7	61.1	[redacted]	58.5	61.0
104	C	17.OG	17	[redacted]	0.7	[redacted]	-3.1	60.0	-4.0	-7.8	58.3	58.3	2.7	61.1	[redacted]	58.5	61.0
104	C	18.OG	17	[redacted]	0.7	[redacted]	-3.1	60.0	-4.0	-7.8	58.3	58.3	2.7	61.1	[redacted]	58.5	61.0
104	C	19.OG	17	[redacted]	0.7	[redacted]	-3.1	60.0	-4.0	-7.8	58.3	58.3	2.7	61.1	[redacted]	58.5	61.0
104	C	20.OG	17	[redacted]	0.7	[redacted]	-3.1	60.0	-4.0	-7.8	58.3	58.3	2.7	61.1	[redacted]	58.5	61.0
104	C	21.OG	17	[redacted]	0.7	[redacted]	-3.1	60.0	-4.0	-7.8	58.3	58.3	2.7	61.1	[redacted]	58.5	61.0
104	C	22.OG	17	[redacted]	0.7	[redacted]	-3.1	59.0	-5.0	-8.8	58.3	58.3	2.7	61.0	[redacted]	58.5	61.0
104	C	23.OG	17	[redacted]	0.7	[redacted]	-3.1	59.0	-5.0	-8.8	58.3	58.3	2.7	61.0	[redacted]	58.5	61.0
104	D	EG	17	[redacted]	0.7	[redacted]	-3.1	51.0	-13.0	-16.8	58.3	58.3	2.7	61.0	[redacted]	58.5	61.0
104	D	1.OG	17	[redacted]	0.7	[redacted]	-3.1	52.0	-12.0	-15.8	58.3	58.3	2.7	61.0	[redacted]	58.5	61.0
104	D	2.OG	17	[redacted]	0.7	[redacted]	-3.1	52.0	-12.0	-15.8	58.3	58.3	2.7	61.0	[redacted]	58.5	61.0
104	D	3.OG	17	[redacted]	0.7	[redacted]	-3.1	53.0	-11.0	-14.8	58.3	58.3	2.7	61.0	[redacted]	58.5	61.0
104	D	4.OG	17	[redacted]	0.7	[redacted]	-3.1	54.0	-10.0	-13.8	58.3	58.3	2.7	61.0	[redacted]	58.5	61.0
104	D	5.OG	17	[redacted]	0.7	[redacted]	-3.1	54.0	-10.0	-13.8	58.3	58.3	2.7	61.0	[redacted]	58.5	61.0
104	D	6.OG	17	[redacted]	0.7	[redacted]	-3.1	54.0	-10.0	-13.8	58.3	58.3	2.7	61.0	[redacted]	58.5	61.0
104	D	7.OG	17	[redacted]	0.7	[redacted]	-3.1	55.0	-9.0	-12.8	58.3	58.3	2.7	61.0	[redacted]	58.5	61.0
104	D	8.OG	17	[redacted]	0.7	[redacted]	-3.1	55.0	-9.0	-12.8	58.3	58.3	2.7	61.0	[redacted]	58.5	61.0
104	D	9.OG	17	[redacted]	0.7	[redacted]	-3.1	55.0	-9.0	-12.8	58.3	58.3	2.7	61.0	[redacted]	58.5	61.0
104	D	10.OG	17	[redacted]	0.7	[redacted]	-3.1	55.0	-9.0	-12.8	58.3	58.3	2.7	61.0	[redacted]	58.5	61.0
104	D	11.OG	17	[redacted]	0.7	[redacted]	-3.1	56.0	-8.0	-11.8	58.3	58.3	2.7	61.0	[redacted]	58.5	61.0
104	D	12.OG	17	[redacted]	0.7	[redacted]	-3.1	56.0	-8.0	-11.8	58.3	58.3	2.7	61.0	[redacted]	58.5	61.0
104	D	13.OG	17	[redacted]	0.7	[redacted]	-3.1	56.0	-8.0	-11.8	58.3	58.3	2.7	61.0	[redacted]	58.5	61.0
104	D	14.OG	17	[redacted]	0.7	[redacted]	-3.1	56.0	-8.0	-11.8	58.3	58.3	2.7	61.0	[redacted]	58.5	61.0
104	D	15.OG	17	[redacted]	0.7	[redacted]	-3.1	56.0	-8.0	-11.8	58.3	58.3	2.7	61.0	[redacted]	58.5	61.0
104	D	16.OG	17	[redacted]	0.7	[redacted]	-3.1	55.0	-9.0	-12.8	58.3	58.3	2.7	61.0	[redacted]	58.5	61.0
104	D	17.OG	17	[redacted]	0.7	[redacted]	-3.1	54.0	-10.0	-13.8	58.3	58.3	2.7	61.0	[redacted]	58.5	61.0
104	D	18.OG	17	[redacted]	0.7	[redacted]	-3.1	54.0	-10.0	-13.8	58.3	58.3	2.7	61.0	[redacted]	58.5	61.0
104	D	19.OG	17	[redacted]	0.7	[redacted]	-3.1	54.0	-10.0	-13.8	58.3	58.3	2.7	61.0	[redacted]	58.5	61.0
104	D	20.OG	17	[redacted]	0.7	[redacted]	-3.1	54.0	-10.0	-13.8	58.3	58.3	2.7	61.0	[redacted]	58.5	61.0
104	D	21.OG	17	[redacted]	0.7	[redacted]	-3.1	54.0	-10.0	-13.8	58.3	58.3	2.7	61.0	[redacted]	58.5	61.0
104	D	22.OG	17	[redacted]	0.7	[redacted]	-3.1	54.0	-10.0	-13.8	58.3	58.3	2.7	61.0	[redacted]	58.5	61.0
104	D	23.OG	17	[redacted]	0.7	[redacted]	-3.1	54.0	-10.0	-13.8	58.3	58.3	2.7	61.0	[redacted]	58.5	61.0
105	A	EG	17	[redacted]	0.7	[redacted]	-3.1	52.0	-12.0	-15.8	58.3	58.3	2.7	61.0	[redacted]	58.5	61.0
105	A	1.OG	17	[redacted]	0.7	[redacted]	-3.1	53.0	-11.0	-14.8	58.3	58.3	2.7	61.0	[redacted]	58.5	61.0
105	A	2.OG	17	[redacted]	0.7	[redacted]	-3.1	54.0	-10.0	-13.8	58.3	58.3	2.7	61.0	[redacted]	58.5	61.0
105	A	3.OG	17	[redacted]	0.7	[redacted]	-3.1	54.0	-10.0	-13.8	58.3	58.3	2.7	61.0	[redacted]	58.5	61.0

105	A	4.OG	17	[redacted]	0.7	[redacted]	-3.1	55.0	-9.0	-12.8	58.3	58.3	2.7	61.0	[redacted]	58.5	61.0
105	A	5.OG	17	[redacted]	0.7	[redacted]	-3.1	55.0	-9.0	-12.8	58.3	58.3	2.7	61.0	[redacted]	58.5	61.0
105	A	6.OG	17	[redacted]	0.7	[redacted]	-3.1	56.0	-8.0	-11.8	58.3	58.3	2.7	61.0	[redacted]	58.5	61.0
105	A	7.OG	17	[redacted]	0.7	[redacted]	-3.1	56.0	-8.0	-11.8	58.3	58.3	2.7	61.0	[redacted]	58.5	61.0
105	A	8.OG	17	[redacted]	0.7	[redacted]	-3.1	56.0	-8.0	-11.8	58.3	58.3	2.7	61.0	[redacted]	58.5	61.0
105	A	9.OG	17	[redacted]	0.7	[redacted]	-3.1	57.0	-7.0	-10.8	58.3	58.3	2.7	61.0	[redacted]	58.5	61.0
105	A	10.OG	17	[redacted]	0.7	[redacted]	-3.1	57.0	-7.0	-10.8	58.3	58.3	2.7	61.0	[redacted]	58.5	61.0
105	A	11.OG	17	[redacted]	0.7	[redacted]	-3.1	57.0	-7.0	-10.8	58.3	58.3	2.7	61.0	[redacted]	58.5	61.0
105	A	12.OG	17	[redacted]	0.7	[redacted]	-3.1	57.0	-7.0	-10.8	58.3	58.3	2.7	61.0	[redacted]	58.5	61.0
105	A	13.OG	17	[redacted]	0.7	[redacted]	-3.1	57.0	-7.0	-10.8	58.3	58.3	2.7	61.0	[redacted]	58.5	61.0
105	B	EG	17	[redacted]	0.7	[redacted]	-3.1	56.0	-8.0	-11.8	58.3	58.3	2.7	61.0	[redacted]	58.5	61.0
105	B	1.OG	17	[redacted]	0.7	[redacted]	-3.1	57.0	-7.0	-10.8	58.3	58.3	2.7	61.0	[redacted]	58.5	61.0
105	B	2.OG	17	[redacted]	0.7	[redacted]	-3.1	58.0	-6.0	-9.8	58.3	58.3	2.7	61.0	[redacted]	58.5	61.0
105	B	3.OG	17	[redacted]	0.7	[redacted]	-3.1	58.0	-6.0	-9.8	58.3	58.3	2.7	61.0	[redacted]	58.5	61.0
105	B	4.OG	17	[redacted]	0.7	[redacted]	-3.1	59.0	-5.0	-8.8	58.3	58.3	2.7	61.0	[redacted]	58.5	61.0
105	B	5.OG	17	[redacted]	0.7	[redacted]	-3.1	59.0	-5.0	-8.8	58.3	58.3	2.7	61.0	[redacted]	58.5	61.0
105	B	6.OG	17	[redacted]	0.7	[redacted]	-3.1	59.0	-5.0	-8.8	58.3	58.3	2.7	61.0	[redacted]	58.5	61.0
105	B	7.OG	17	[redacted]	0.7	[redacted]	-3.1	59.0	-5.0	-8.8	58.3	58.3	2.7	61.0	[redacted]	58.5	61.0
105	B	8.OG	17	[redacted]	0.7	[redacted]	-3.1	59.0	-5.0	-8.8	58.3	58.3	2.7	61.0	[redacted]	58.5	61.0
105	B	9.OG	17	[redacted]	0.7	[redacted]	-3.1	59.0	-5.0	-8.8	58.3	58.3	2.7	61.0	[redacted]	58.5	61.0
105	B	10.OG	17	[redacted]	0.7	[redacted]	-3.1	59.0	-5.0	-8.8	58.3	58.3	2.7	61.0	[redacted]	58.5	61.0
105	B	11.OG	17	[redacted]	0.7	[redacted]	-3.1	59.0	-5.0	-8.8	58.3	58.3	2.7	61.0	[redacted]	58.5	61.0
105	B	12.OG	17	[redacted]	0.7	[redacted]	-3.1	59.0	-5.0	-8.8	58.3	58.3	2.7	61.0	[redacted]	58.5	61.0
105	B	13.OG	17	[redacted]	0.7	[redacted]	-3.1	59.0	-5.0	-8.8	58.3	58.3	2.7	61.0	[redacted]	58.5	61.0
105	C	EG	17	[redacted]	0.7	[redacted]	-3.1	49.0	-15.0	-18.8	58.3	58.3	2.7	61.0	[redacted]	58.5	61.0
105	C	1.OG	17	[redacted]	0.7	[redacted]	-3.1	50.0	-14.0	-17.8	58.3	58.3	2.7	61.0	[redacted]	58.5	61.0
105	C	2.OG	17	[redacted]	0.7	[redacted]	-3.1	51.0	-13.0	-16.8	58.3	58.3	2.7	61.0	[redacted]	58.5	61.0
105	C	3.OG	17	[redacted]	0.7	[redacted]	-3.1	52.0	-12.0	-15.8	58.3	58.3	2.7	61.0	[redacted]	58.5	61.0
105	C	4.OG	17	[redacted]	0.7	[redacted]	-3.1	53.0	-11.0	-14.8	58.3	58.3	2.7	61.0	[redacted]	58.5	61.0
105	C	5.OG	17	[redacted]	0.7	[redacted]	-3.1	53.0	-11.0	-14.8	58.3	58.3	2.7	61.0	[redacted]	58.5	61.0
105	C	6.OG	17	[redacted]	0.7	[redacted]	-3.1	53.0	-11.0	-14.8	58.3	58.3	2.7	61.0	[redacted]	58.5	61.0
105	C	7.OG	17	[redacted]	0.7	[redacted]	-3.1	53.0	-11.0	-14.8	58.3	58.3	2.7	61.0	[redacted]	58.5	61.0
105	C	8.OG	17	[redacted]	0.7	[redacted]	-3.1	54.0	-10.0	-13.8	58.3	58.3	2.7	61.0	[redacted]	58.5	61.0
105	C	9.OG	17	[redacted]	0.7	[redacted]	-3.1	54.0	-10.0	-13.8	58.3	58.3	2.7	61.0	[redacted]	58.5	61.0
105	C	10.OG	17	[redacted]	0.7	[redacted]	-3.1	54.0	-10.0	-13.8	58.3	58.3	2.7	61.0	[redacted]	58.5	61.0
105	C	11.OG	17	[redacted]	0.7	[redacted]	-3.1	54.0	-10.0	-13.8	58.3	58.3	2.7	61.0	[redacted]	58.5	61.0
105	C	12.OG	17	[redacted]	0.7	[redacted]	-3.1	54.0	-10.0	-13.8	58.3	58.3	2.7	61.0	[redacted]	58.5	61.0
105	C	13.OG	17	[redacted]	0.7	[redacted]	-3.1	54.0	-10.0	-13.8	58.3	58.3	2.7	61.0	[redacted]	58.5	61.0
105	D	EG	17	[redacted]	0.7	[redacted]	-3.1	51.0	-13.0	-16.8	58.3	58.3	2.7	61.0	[redacted]	58.5	61.0
105	D	1.OG	17	[redacted]	0.7	[redacted]	-3.1	51.0	-13.0	-16.8	58.3	58.3	2.7	61.0	[redacted]	58.5	61.0
105	D	2.OG	17	[redacted]	0.7	[redacted]	-3.1	52.0	-12.0	-15.8	58.3	58.3	2.7	61.0	[redacted]	58.5	61.0
105	D	3.OG	17	[redacted]	0.7	[redacted]	-3.1	53.0	-11.0	-14.8	58.3	58.3	2.7	61.0	[redacted]	58.5	61.0
105	D	4.OG	17	[redacted]	0.7	[redacted]	-3.1	53.0	-11.0	-14.8	58.3	58.3	2.7	61.0	[redacted]	58.5	61.0
105	D	5.OG	17	[redacted]	0.7	[redacted]	-3.1	54.0	-10.0	-13.8	58.3	58.3	2.7	61.0	[redacted]	58.5	61.0
105	D	6.OG	17	[redacted]	0.7	[redacted]	-3.1	54.0	-10.0	-13.8	58.3	58.3	2.7	61.0	[redacted]	58.5	61.0
105	D	7.OG	17	[redacted]	0.7	[redacted]	-3.1	54.0	-10.0	-13.8	58.3	58.3	2.7	61.0	[redacted]	58.5	61.0
105	D	8.OG	17	[redacted]	0.7	[redacted]	-3.1	55.0	-9.0	-12.8	58.3	58.3	2.7	61.0	[redacted]	58.5	61.0

105	D	9.OG	17	[redacted]	0.7	[redacted]	-3.1	55.0	-9.0	-12.8	58.3	58.3	2.7	61.0	[redacted]	58.5	61.0
105	D	10.OG	17	[redacted]	0.7	[redacted]	-3.1	55.0	-9.0	-12.8	58.3	58.3	2.7	61.0	[redacted]	58.5	61.0
105	D	11.OG	17	[redacted]	0.7	[redacted]	-3.1	55.0	-9.0	-12.8	58.3	58.3	2.7	61.0	[redacted]	58.5	61.0
105	D	12.OG	17	[redacted]	0.7	[redacted]	-3.1	55.0	-9.0	-12.8	58.3	58.3	2.7	61.0	[redacted]	58.5	61.0
105	D	13.OG	17	[redacted]	0.7	[redacted]	-3.1	56.0	-8.0	-11.8	58.3	58.3	2.7	61.0	[redacted]	58.5	61.0
106	A	EG	17	[redacted]	0.7	[redacted]	-3.1	51.0	-13.0	-16.8	58.3	58.3	2.7	61.0	[redacted]	58.5	61.0
106	A	1.OG	17	[redacted]	0.7	[redacted]	-3.1	54.0	-10.0	-13.8	58.3	58.3	2.7	61.0	[redacted]	58.5	61.0
106	A	2.OG	17	[redacted]	0.7	[redacted]	-3.1	56.0	-8.0	-11.8	58.3	58.3	2.7	61.0	[redacted]	58.5	61.0
106	A	3.OG	17	[redacted]	0.7	[redacted]	-3.1	57.0	-7.0	-10.8	58.3	58.3	2.7	61.0	[redacted]	58.5	61.0
106	A	4.OG	17	[redacted]	0.7	[redacted]	-3.1	57.0	-7.0	-10.8	58.3	58.3	2.7	61.0	[redacted]	58.5	61.0
106	A	5.OG	17	[redacted]	0.7	[redacted]	-3.1	57.0	-7.0	-10.8	58.3	58.3	2.7	61.0	[redacted]	58.5	61.0
106	A	6.OG	17	[redacted]	0.7	[redacted]	-3.1	57.0	-7.0	-10.8	58.3	58.3	2.7	61.0	[redacted]	58.5	61.0
106	A	7.OG	17	[redacted]	0.7	[redacted]	-3.1	56.0	-8.0	-11.8	58.3	58.3	2.7	61.0	[redacted]	58.5	61.0
106	A	8.OG	17	[redacted]	0.7	[redacted]	-3.1	56.0	-8.0	-11.8	58.3	58.3	2.7	61.0	[redacted]	58.5	61.0
106	A	9.OG	17	[redacted]	0.7	[redacted]	-3.1	56.0	-8.0	-11.8	58.3	58.3	2.7	61.0	[redacted]	58.5	61.0
106	A	10.OG	17	[redacted]	0.7	[redacted]	-3.1	56.0	-8.0	-11.8	58.3	58.3	2.7	61.0	[redacted]	58.5	61.0
106	A	11.OG	17	[redacted]	0.7	[redacted]	-3.1	56.0	-8.0	-11.8	58.3	58.3	2.7	61.0	[redacted]	58.5	61.0
106	A	12.OG	17	[redacted]	0.7	[redacted]	-3.1	56.0	-8.0	-11.8	58.3	58.3	2.7	61.0	[redacted]	58.5	61.0
106	B	EG	17	[redacted]	0.7	[redacted]	-3.1	43.0	-21.0	-24.8	58.3	58.3	2.7	61.0	[redacted]	58.5	61.0
106	B	1.OG	17	[redacted]	0.7	[redacted]	-3.1	44.0	-20.0	-23.8	58.3	58.3	2.7	61.0	[redacted]	58.5	61.0
106	B	2.OG	17	[redacted]	0.7	[redacted]	-3.1	45.0	-19.0	-22.8	58.3	58.3	2.7	61.0	[redacted]	58.5	61.0
106	B	3.OG	17	[redacted]	0.7	[redacted]	-3.1	45.0	-19.0	-22.8	58.3	58.3	2.7	61.0	[redacted]	58.5	61.0
106	B	4.OG	17	[redacted]	0.7	[redacted]	-3.1	46.0	-18.0	-21.8	58.3	58.3	2.7	61.0	[redacted]	58.5	61.0
106	B	5.OG	17	[redacted]	0.7	[redacted]	-3.1	46.0	-18.0	-21.8	58.3	58.3	2.7	61.0	[redacted]	58.5	61.0
106	B	6.OG	17	[redacted]	0.7	[redacted]	-3.1	47.0	-17.0	-20.8	58.3	58.3	2.7	61.0	[redacted]	58.5	61.0
106	B	7.OG	17	[redacted]	0.7	[redacted]	-3.1	47.0	-17.0	-20.8	58.3	58.3	2.7	61.0	[redacted]	58.5	61.0
106	B	8.OG	17	[redacted]	0.7	[redacted]	-3.1	48.0	-16.0	-19.8	58.3	58.3	2.7	61.0	[redacted]	58.5	61.0
106	B	9.OG	17	[redacted]	0.7	[redacted]	-3.1	48.0	-16.0	-19.8	58.3	58.3	2.7	61.0	[redacted]	58.5	61.0
106	B	10.OG	17	[redacted]	0.7	[redacted]	-3.1	49.0	-15.0	-18.8	58.3	58.3	2.7	61.0	[redacted]	58.5	61.0
106	B	11.OG	17	[redacted]	0.7	[redacted]	-3.1	49.0	-15.0	-18.8	58.3	58.3	2.7	61.0	[redacted]	58.5	61.0
106	B	12.OG	17	[redacted]	0.7	[redacted]	-3.1	50.0	-14.0	-17.8	58.3	58.3	2.7	61.0	[redacted]	58.5	61.0
106	C	EG	17	[redacted]	0.7	[redacted]	-3.1	56.0	-8.0	-11.8	58.3	58.3	2.7	61.0	[redacted]	58.5	61.0
106	C	1.OG	17	[redacted]	0.7	[redacted]	-3.1	57.0	-7.0	-10.8	58.3	58.3	2.7	61.0	[redacted]	58.5	61.0
106	C	2.OG	17	[redacted]	0.7	[redacted]	-3.1	58.0	-6.0	-9.8	58.3	58.3	2.7	61.0	[redacted]	58.5	61.0
106	C	3.OG	17	[redacted]	0.7	[redacted]	-3.1	58.0	-6.0	-9.8	58.3	58.3	2.7	61.0	[redacted]	58.5	61.0
106	C	4.OG	17	[redacted]	0.7	[redacted]	-3.1	58.0	-6.0	-9.8	58.3	58.3	2.7	61.0	[redacted]	58.5	61.0
106	C	5.OG	17	[redacted]	0.7	[redacted]	-3.1	58.0	-6.0	-9.8	58.3	58.3	2.7	61.0	[redacted]	58.5	61.0
106	C	6.OG	17	[redacted]	0.7	[redacted]	-3.1	58.0	-6.0	-9.8	58.3	58.3	2.7	61.0	[redacted]	58.5	61.0
106	C	7.OG	17	[redacted]	0.7	[redacted]	-3.1	59.0	-5.0	-8.8	58.3	58.3	2.7	61.0	[redacted]	58.5	61.0
106	C	8.OG	17	[redacted]	0.7	[redacted]	-3.1	58.0	-6.0	-9.8	58.3	58.3	2.7	61.0	[redacted]	58.5	61.0
106	C	9.OG	17	[redacted]	0.7	[redacted]	-3.1	58.0	-6.0	-9.8	58.3	58.3	2.7	61.0	[redacted]	58.5	61.0
106	C	10.OG	17	[redacted]	0.7	[redacted]	-3.1	58.0	-6.0	-9.8	58.3	58.3	2.7	61.0	[redacted]	58.5	61.0
106	C	11.OG	17	[redacted]	0.7	[redacted]	-3.1	58.0	-6.0	-9.8	58.3	58.3	2.7	61.0	[redacted]	58.5	61.0
106	C	12.OG	17	[redacted]	0.7	[redacted]	-3.1	58.0	-6.0	-9.8	58.3	58.3	2.7	61.0	[redacted]	58.5	61.0
106	D	EG	17	[redacted]	0.7	[redacted]	-3.1	59.0	-5.0	-8.8	58.3	58.3	2.7	61.0	[redacted]	58.5	61.0
106	D	1.OG	17	[redacted]	0.7	[redacted]	-3.1	61.0	-3.0	-6.8	58.3	58.7	2.7	62.1	[redacted]	58.9	61.0
106	D	2.OG	17	[redacted]	0.7	[redacted]	-3.1	61.0	-3.0	-6.8	58.3	58.7	2.7	62.1	[redacted]	58.9	61.0

106	D	3.OG	17	[redacted]	0.7	[redacted]	-3.1	61.0	-3.0	-6.8	58.3	58.7	2.7	62.1	[redacted]	58.9	61.0
106	D	4.OG	17	[redacted]	0.7	[redacted]	-3.1	61.0	-3.0	-6.8	58.3	58.7	2.7	62.1	[redacted]	58.9	61.0
106	D	5.OG	17	[redacted]	0.7	[redacted]	-3.1	61.0	-3.0	-6.8	58.3	58.7	2.7	62.1	[redacted]	58.9	61.0
106	D	6.OG	17	[redacted]	0.7	[redacted]	-3.1	60.0	-4.0	-7.8	58.3	58.3	2.7	61.1	[redacted]	58.5	61.0
106	D	7.OG	17	[redacted]	0.7	[redacted]	-3.1	60.0	-4.0	-7.8	58.3	58.3	2.7	61.1	[redacted]	58.5	61.0
106	D	8.OG	17	[redacted]	0.7	[redacted]	-3.1	59.0	-5.0	-8.8	58.3	58.3	2.7	61.0	[redacted]	58.5	61.0
106	D	9.OG	17	[redacted]	0.7	[redacted]	-3.1	59.0	-5.0	-8.8	58.3	58.3	2.7	61.0	[redacted]	58.5	61.0
106	D	10.OG	17	[redacted]	0.7	[redacted]	-3.1	59.0	-5.0	-8.8	58.3	58.3	2.7	61.0	[redacted]	58.5	61.0
106	D	11.OG	17	[redacted]	0.7	[redacted]	-3.1	59.0	-5.0	-8.8	58.3	58.3	2.7	61.0	[redacted]	58.5	61.0
106	D	12.OG	17	[redacted]	0.7	[redacted]	-3.1	59.0	-5.0	-8.8	58.3	58.3	2.7	61.0	[redacted]	58.5	61.0
107	A	8.OG	17	[redacted]	0.7	[redacted]	-3.1	43.0	-21.0	-24.8	58.3	58.3	2.7	61.0	[redacted]	58.5	61.0
107	A	9.OG	17	[redacted]	0.7	[redacted]	-3.1	48.0	-16.0	-19.8	58.3	58.3	2.7	61.0	[redacted]	58.5	61.0
107	A	10.OG	17	[redacted]	0.7	[redacted]	-3.1	53.0	-11.0	-14.8	58.3	58.3	2.7	61.0	[redacted]	58.5	61.0
107	A	11.OG	17	[redacted]	0.7	[redacted]	-3.1	58.0	-6.0	-9.8	58.3	58.3	2.7	61.0	[redacted]	58.5	61.0
107	A	12.OG	17	[redacted]	0.7	[redacted]	-3.1	57.0	-7.0	-10.8	58.3	58.3	2.7	61.0	[redacted]	58.5	61.0
107	A	13.OG	17	[redacted]	0.7	[redacted]	-3.1	57.0	-7.0	-10.8	58.3	58.3	2.7	61.0	[redacted]	58.5	61.0
107	B	EG	17	[redacted]	0.7	[redacted]	-3.1	55.0	-9.0	-12.8	58.3	58.3	2.7	61.0	[redacted]	58.5	61.0
107	B	1.OG	17	[redacted]	0.7	[redacted]	-3.1	56.0	-8.0	-11.8	58.3	58.3	2.7	61.0	[redacted]	58.5	61.0
107	B	2.OG	17	[redacted]	0.7	[redacted]	-3.1	57.0	-7.0	-10.8	58.3	58.3	2.7	61.0	[redacted]	58.5	61.0
107	B	3.OG	17	[redacted]	0.7	[redacted]	-3.1	58.0	-6.0	-9.8	58.3	58.3	2.7	61.0	[redacted]	58.5	61.0
107	B	4.OG	17	[redacted]	0.7	[redacted]	-3.1	58.0	-6.0	-9.8	58.3	58.3	2.7	61.0	[redacted]	58.5	61.0
107	B	5.OG	17	[redacted]	0.7	[redacted]	-3.1	58.0	-6.0	-9.8	58.3	58.3	2.7	61.0	[redacted]	58.5	61.0
107	B	6.OG	17	[redacted]	0.7	[redacted]	-3.1	58.0	-6.0	-9.8	58.3	58.3	2.7	61.0	[redacted]	58.5	61.0
107	B	7.OG	17	[redacted]	0.7	[redacted]	-3.1	58.0	-6.0	-9.8	58.3	58.3	2.7	61.0	[redacted]	58.5	61.0
107	B	8.OG	17	[redacted]	0.7	[redacted]	-3.1	58.0	-6.0	-9.8	58.3	58.3	2.7	61.0	[redacted]	58.5	61.0
107	B	9.OG	17	[redacted]	0.7	[redacted]	-3.1	57.0	-7.0	-10.8	58.3	58.3	2.7	61.0	[redacted]	58.5	61.0
107	B	10.OG	17	[redacted]	0.7	[redacted]	-3.1	57.0	-7.0	-10.8	58.3	58.3	2.7	61.0	[redacted]	58.5	61.0
107	B	11.OG	17	[redacted]	0.7	[redacted]	-3.1	57.0	-7.0	-10.8	58.3	58.3	2.7	61.0	[redacted]	58.5	61.0
107	B	12.OG	17	[redacted]	0.7	[redacted]	-3.1	57.0	-7.0	-10.8	58.3	58.3	2.7	61.0	[redacted]	58.5	61.0
107	B	13.OG	17	[redacted]	0.7	[redacted]	-3.1	57.0	-7.0	-10.8	58.3	58.3	2.7	61.0	[redacted]	58.5	61.0
107	C	EG	17	[redacted]	0.7	[redacted]	-3.1	50.0	-14.0	-17.8	58.3	58.3	2.7	61.0	[redacted]	58.5	61.0
107	C	1.OG	17	[redacted]	0.7	[redacted]	-3.1	50.0	-14.0	-17.8	58.3	58.3	2.7	61.0	[redacted]	58.5	61.0
107	C	2.OG	17	[redacted]	0.7	[redacted]	-3.1	51.0	-13.0	-16.8	58.3	58.3	2.7	61.0	[redacted]	58.5	61.0
107	C	3.OG	17	[redacted]	0.7	[redacted]	-3.1	51.0	-13.0	-16.8	58.3	58.3	2.7	61.0	[redacted]	58.5	61.0
107	C	4.OG	17	[redacted]	0.7	[redacted]	-3.1	52.0	-12.0	-15.8	58.3	58.3	2.7	61.0	[redacted]	58.5	61.0
107	C	5.OG	17	[redacted]	0.7	[redacted]	-3.1	53.0	-11.0	-14.8	58.3	58.3	2.7	61.0	[redacted]	58.5	61.0
107	C	6.OG	17	[redacted]	0.7	[redacted]	-3.1	53.0	-11.0	-14.8	58.3	58.3	2.7	61.0	[redacted]	58.5	61.0
107	C	7.OG	17	[redacted]	0.7	[redacted]	-3.1	53.0	-11.0	-14.8	58.3	58.3	2.7	61.0	[redacted]	58.5	61.0
107	C	8.OG	17	[redacted]	0.7	[redacted]	-3.1	54.0	-10.0	-13.8	58.3	58.3	2.7	61.0	[redacted]	58.5	61.0
107	C	9.OG	17	[redacted]	0.7	[redacted]	-3.1	54.0	-10.0	-13.8	58.3	58.3	2.7	61.0	[redacted]	58.5	61.0
107	C	10.OG	17	[redacted]	0.7	[redacted]	-3.1	54.0	-10.0	-13.8	58.3	58.3	2.7	61.0	[redacted]	58.5	61.0
107	C	11.OG	17	[redacted]	0.7	[redacted]	-3.1	54.0	-10.0	-13.8	58.3	58.3	2.7	61.0	[redacted]	58.5	61.0
107	C	12.OG	17	[redacted]	0.7	[redacted]	-3.1	54.0	-10.0	-13.8	58.3	58.3	2.7	61.0	[redacted]	58.5	61.0
107	C	13.OG	17	[redacted]	0.7	[redacted]	-3.1	55.0	-9.0	-12.8	58.3	58.3	2.7	61.0	[redacted]	58.5	61.0
107	D	EG	17	[redacted]	0.7	[redacted]	-3.1	48.0	-16.0	-19.8	58.3	58.3	2.7	61.0	[redacted]	58.5	61.0
107	D	1.OG	17	[redacted]	0.7	[redacted]	-3.1	49.0	-15.0	-18.8	58.3	58.3	2.7	61.0	[redacted]	58.5	61.0
107	D	2.OG	17	[redacted]	0.7	[redacted]	-3.1	50.0	-14.0	-17.8	58.3	58.3	2.7	61.0	[redacted]	58.5	61.0

107	D	3.OG	17	[redacted]	0.7	[redacted]	-3.1	50.0	-14.0	-17.8	58.3	58.3	2.7	61.0	[redacted]	58.5	61.0
107	D	4.OG	17	[redacted]	0.7	[redacted]	-3.1	51.0	-13.0	-16.8	58.3	58.3	2.7	61.0	[redacted]	58.5	61.0
107	D	5.OG	17	[redacted]	0.7	[redacted]	-3.1	51.0	-13.0	-16.8	58.3	58.3	2.7	61.0	[redacted]	58.5	61.0
107	D	6.OG	17	[redacted]	0.7	[redacted]	-3.1	52.0	-12.0	-15.8	58.3	58.3	2.7	61.0	[redacted]	58.5	61.0
107	D	7.OG	17	[redacted]	0.7	[redacted]	-3.1	52.0	-12.0	-15.8	58.3	58.3	2.7	61.0	[redacted]	58.5	61.0
107	D	8.OG	17	[redacted]	0.7	[redacted]	-3.1	52.0	-12.0	-15.8	58.3	58.3	2.7	61.0	[redacted]	58.5	61.0
107	D	9.OG	17	[redacted]	0.7	[redacted]	-3.1	53.0	-11.0	-14.8	58.3	58.3	2.7	61.0	[redacted]	58.5	61.0
107	D	10.OG	17	[redacted]	0.7	[redacted]	-3.1	53.0	-11.0	-14.8	58.3	58.3	2.7	61.0	[redacted]	58.5	61.0
107	D	11.OG	17	[redacted]	0.7	[redacted]	-3.1	53.0	-11.0	-14.8	58.3	58.3	2.7	61.0	[redacted]	58.5	61.0
107	D	12.OG	17	[redacted]	0.7	[redacted]	-3.1	53.0	-11.0	-14.8	58.3	58.3	2.7	61.0	[redacted]	58.5	61.0
107	D	13.OG	17	[redacted]	0.7	[redacted]	-3.1	54.0	-10.0	-13.8	58.3	58.3	2.7	61.0	[redacted]	58.5	61.0
108	A	EG	17	[redacted]	0.7	[redacted]	-3.1	47.0	-17.0	-20.8	58.3	58.3	2.7	61.0	[redacted]	58.5	61.0
108	A	1.OG	17	[redacted]	0.7	[redacted]	-3.1	49.0	-15.0	-18.8	58.3	58.3	2.7	61.0	[redacted]	58.5	61.0
108	A	2.OG	17	[redacted]	0.7	[redacted]	-3.1	50.0	-14.0	-17.8	58.3	58.3	2.7	61.0	[redacted]	58.5	61.0
108	A	3.OG	17	[redacted]	0.7	[redacted]	-3.1	51.0	-13.0	-16.8	58.3	58.3	2.7	61.0	[redacted]	58.5	61.0
108	A	4.OG	17	[redacted]	0.7	[redacted]	-3.1	51.0	-13.0	-16.8	58.3	58.3	2.7	61.0	[redacted]	58.5	61.0
108	A	5.OG	17	[redacted]	0.7	[redacted]	-3.1	52.0	-12.0	-15.8	58.3	58.3	2.7	61.0	[redacted]	58.5	61.0
108	A	6.OG	17	[redacted]	0.7	[redacted]	-3.1	52.0	-12.0	-15.8	58.3	58.3	2.7	61.0	[redacted]	58.5	61.0
108	A	7.OG	17	[redacted]	0.7	[redacted]	-3.1	53.0	-11.0	-14.8	58.3	58.3	2.7	61.0	[redacted]	58.5	61.0
108	B	EG	17	[redacted]	0.7	[redacted]	-3.1	55.0	-9.0	-12.8	58.3	58.3	2.7	61.0	[redacted]	58.5	61.0
108	B	1.OG	17	[redacted]	0.7	[redacted]	-3.1	57.0	-7.0	-10.8	58.3	58.3	2.7	61.0	[redacted]	58.5	61.0
108	B	2.OG	17	[redacted]	0.7	[redacted]	-3.1	58.0	-6.0	-9.8	58.3	58.3	2.7	61.0	[redacted]	58.5	61.0
108	B	3.OG	17	[redacted]	0.7	[redacted]	-3.1	59.0	-5.0	-8.8	58.3	58.3	2.7	61.0	[redacted]	58.5	61.0
108	B	4.OG	17	[redacted]	0.7	[redacted]	-3.1	59.0	-5.0	-8.8	58.3	58.3	2.7	61.0	[redacted]	58.5	61.0
108	B	5.OG	17	[redacted]	0.7	[redacted]	-3.1	59.0	-5.0	-8.8	58.3	58.3	2.7	61.0	[redacted]	58.5	61.0
108	B	6.OG	17	[redacted]	0.7	[redacted]	-3.1	59.0	-5.0	-8.8	58.3	58.3	2.7	61.0	[redacted]	58.5	61.0
108	B	7.OG	17	[redacted]	0.7	[redacted]	-3.1	59.0	-5.0	-8.8	58.3	58.3	2.7	61.0	[redacted]	58.5	61.0
108	C	EG	17	[redacted]	0.7	[redacted]	-3.1	60.0	-4.0	-7.8	58.3	58.3	2.7	61.1	[redacted]	58.5	61.0
108	C	1.OG	17	[redacted]	0.7	[redacted]	-3.1	61.0	-3.0	-6.8	58.3	58.7	2.7	62.1	[redacted]	58.9	61.0
108	C	2.OG	17	[redacted]	0.7	[redacted]	-3.1	62.0	-2.0	-5.8	58.3	59.7	2.7	63.1	[redacted]	59.9	61.8
108	C	3.OG	17	[redacted]	0.7	[redacted]	-3.1	62.0	-2.0	-5.8	58.3	59.7	2.7	63.1	[redacted]	59.9	61.8
108	C	4.OG	17	[redacted]	0.7	[redacted]	-3.1	61.0	-3.0	-6.8	58.3	58.7	2.7	62.1	[redacted]	58.9	61.0
108	C	5.OG	17	[redacted]	0.7	[redacted]	-3.1	61.0	-3.0	-6.8	58.3	58.7	2.7	62.1	[redacted]	58.9	61.0
108	C	6.OG	17	[redacted]	0.7	[redacted]	-3.1	61.0	-3.0	-6.8	58.3	58.7	2.7	62.1	[redacted]	58.9	61.0
108	C	7.OG	17	[redacted]	0.7	[redacted]	-3.1	61.0	-3.0	-6.8	58.3	58.7	2.7	62.1	[redacted]	58.9	61.0
109	A	EG	7	[redacted]	0.0	[redacted]	-3.2	60.0	-9.0	-12.2	58.3	59.5	4.3	63.8	[redacted]	60.1	64.4
109	A	1.OG	7	[redacted]	0.0	[redacted]	-3.2	61.0	-8.0	-11.2	58.3	60.5	4.3	64.8	[redacted]	61.1	65.4
109	A	2.OG	7	[redacted]	0.0	[redacted]	-3.2	63.0	-6.0	-9.2	58.3	62.5	4.3	66.8	[redacted]	63.1	67.4
109	A	3.OG	7	[redacted]	0.0	[redacted]	-3.2	63.0	-6.0	-9.2	58.3	62.5	4.3	66.8	[redacted]	63.1	67.4
109	B	EG	7	[redacted]	0.0	[redacted]	-3.2	59.0	-10.0	-13.2	58.3	58.5	4.3	62.8	[redacted]	59.1	63.4
109	B	1.OG	7	[redacted]	0.0	[redacted]	-3.2	60.0	-9.0	-12.2	58.3	59.5	4.3	63.8	[redacted]	60.1	64.4
109	B	2.OG	7	[redacted]	0.0	[redacted]	-3.2	61.0	-8.0	-11.2	58.3	60.5	4.3	64.8	[redacted]	61.1	65.4
109	B	3.OG	7	[redacted]	0.0	[redacted]	-3.2	61.0	-8.0	-11.2	58.3	60.5	4.3	64.8	[redacted]	61.1	65.4
109	C	EG	7	[redacted]	0.0	[redacted]	-3.2	50.0	-19.0	-22.2	58.3	58.3	4.3	62.6	[redacted]	58.9	63.2
109	C	1.OG	7	[redacted]	0.0	[redacted]	-3.2	51.0	-18.0	-21.2	58.3	58.3	4.3	62.6	[redacted]	58.9	63.2
109	C	2.OG	7	[redacted]	0.0	[redacted]	-3.2	51.0	-18.0	-21.2	58.3	58.3	4.3	62.6	[redacted]	58.9	63.2
109	C	3.OG	7	[redacted]	0.0	[redacted]	-3.2	52.0	-17.0	-20.2	58.3	58.3	4.3	62.6	[redacted]	58.9	63.2

109	D	EG	7	[redacted]	0.0	[redacted]	-3.2	58.0	-11.0	-14.2	58.3	58.3	4.3	62.6	[redacted]	58.9	63.2
109	D	1.OG	7	[redacted]	0.0	[redacted]	-3.2	59.0	-10.0	-13.2	58.3	58.5	4.3	62.8	[redacted]	59.1	63.4
109	D	2.OG	7	[redacted]	0.0	[redacted]	-3.2	59.0	-10.0	-13.2	58.3	58.5	4.3	62.8	[redacted]	59.1	63.4
109	D	3.OG	7	[redacted]	0.0	[redacted]	-3.2	60.0	-9.0	-12.2	58.3	59.5	4.3	63.8	[redacted]	60.1	64.4
109	E	EG	7	[redacted]	0.0	[redacted]	-3.2	66.0	-3.0	-6.2	58.3	65.5	4.3	69.8	[redacted]	66.1	70.4
109	E	1.OG	7	[redacted]	0.0	[redacted]	-3.2	67.0	-2.0	-5.2	58.3	66.5	4.3	70.8	[redacted]	67.1	71.4
109	E	2.OG	7	[redacted]	0.0	[redacted]	-3.2	67.0	-2.0	-5.2	58.3	66.5	4.3	70.8	[redacted]	67.1	71.4
109	E	3.OG	7	[redacted]	0.0	[redacted]	-3.2	67.0	-2.0	-5.2	58.3	66.5	4.3	70.8	[redacted]	67.1	71.4
109	F	EG	7	[redacted]	0.0	[redacted]	-3.2	61.0	-8.0	-11.2	58.3	60.5	4.3	64.8	[redacted]	61.1	65.4
109	F	1.OG	7	[redacted]	0.0	[redacted]	-3.2	63.0	-6.0	-9.2	58.3	62.5	4.3	66.8	[redacted]	63.1	67.4
109	F	2.OG	7	[redacted]	0.0	[redacted]	-3.2	63.0	-6.0	-9.2	58.3	62.5	4.3	66.8	[redacted]	63.1	67.4
109	F	3.OG	7	[redacted]	0.0	[redacted]	-3.2	63.0	-6.0	-9.2	58.3	62.5	4.3	66.8	[redacted]	63.1	67.4
110	A	EG	18	[redacted]	0.0	[redacted]	-3.2	66.0	-4.0	-7.2	58.3	63.4	2.7	67.1	[redacted]	63.8	65.8
110	A	1.OG	18	[redacted]	0.0	[redacted]	-3.2	66.0	-4.0	-7.2	58.3	63.4	2.7	67.1	[redacted]	63.8	65.8
110	A	2.OG	18	[redacted]	0.0	[redacted]	-3.2	66.0	-4.0	-7.2	58.3	63.4	2.7	67.1	[redacted]	63.8	65.8
110	A	3.OG	18	[redacted]	0.0	[redacted]	-3.2	66.0	-4.0	-7.2	58.3	63.4	2.7	67.1	[redacted]	63.8	65.8
110	A	4.OG	18	[redacted]	0.0	[redacted]	-3.2	65.0	-5.0	-8.2	58.3	62.4	2.7	66.1	[redacted]	62.8	64.8
110	B	EG	18	[redacted]	0.0	[redacted]	-3.2	46.0	-24.0	-27.2	58.3	58.3	2.7	61.0	[redacted]	58.7	61.0
110	B	1.OG	18	[redacted]	0.0	[redacted]	-3.2	48.0	-22.0	-25.2	58.3	58.3	2.7	61.0	[redacted]	58.7	61.0
110	B	2.OG	18	[redacted]	0.0	[redacted]	-3.2	49.0	-21.0	-24.2	58.3	58.3	2.7	61.0	[redacted]	58.7	61.0
110	B	3.OG	18	[redacted]	0.0	[redacted]	-3.2	50.0	-20.0	-23.2	58.3	58.3	2.7	61.0	[redacted]	58.7	61.0
110	B	4.OG	18	[redacted]	0.0	[redacted]	-3.2	52.0	-18.0	-21.2	58.3	58.3	2.7	61.0	[redacted]	58.7	61.0
110	C	EG	18	[redacted]	0.0	[redacted]	-3.2	60.0	-10.0	-13.2	58.3	58.3	2.7	61.1	[redacted]	58.7	61.0
110	C	1.OG	18	[redacted]	0.0	[redacted]	-3.2	62.0	-8.0	-11.2	58.3	59.4	2.7	63.1	[redacted]	59.8	61.8
110	C	2.OG	18	[redacted]	0.0	[redacted]	-3.2	62.0	-8.0	-11.2	58.3	59.4	2.7	63.1	[redacted]	59.8	61.8
110	C	3.OG	18	[redacted]	0.0	[redacted]	-3.2	62.0	-8.0	-11.2	58.3	59.4	2.7	63.1	[redacted]	59.8	61.8
110	C	4.OG	18	[redacted]	0.0	[redacted]	-3.2	62.0	-8.0	-11.2	58.3	59.4	2.7	63.1	[redacted]	59.8	61.8
111	A	EG	18	[redacted]	0.0	[redacted]	-3.2	65.0	-5.0	-8.2	58.3	62.4	2.7	66.1	[redacted]	62.8	64.8
111	A	1.OG	18	[redacted]	0.0	[redacted]	-3.2	66.0	-4.0	-7.2	58.3	63.4	2.7	67.1	[redacted]	63.8	65.8
111	A	2.OG	18	[redacted]	0.0	[redacted]	-3.2	66.0	-4.0	-7.2	58.3	63.4	2.7	67.1	[redacted]	63.8	65.8
111	A	3.OG	18	[redacted]	0.0	[redacted]	-3.2	65.0	-5.0	-8.2	58.3	62.4	2.7	66.1	[redacted]	62.8	64.8
111	B	3.OG	18	[redacted]	0.0	[redacted]	-3.2	51.0	-19.0	-22.2	58.3	58.3	2.7	61.0	[redacted]	58.7	61.0
111	C	EG	18	[redacted]	0.0	[redacted]	-3.2	45.0	-25.0	-28.2	58.3	58.3	2.7	61.0	[redacted]	58.7	61.0
111	C	1.OG	18	[redacted]	0.0	[redacted]	-3.2	46.0	-24.0	-27.2	58.3	58.3	2.7	61.0	[redacted]	58.7	61.0
111	C	2.OG	18	[redacted]	0.0	[redacted]	-3.2	47.0	-23.0	-26.2	58.3	58.3	2.7	61.0	[redacted]	58.7	61.0
111	C	3.OG	18	[redacted]	0.0	[redacted]	-3.2	49.0	-21.0	-24.2	58.3	58.3	2.7	61.0	[redacted]	58.7	61.0
111	D	EG	18	[redacted]	0.0	[redacted]	-3.2	60.0	-10.0	-13.2	58.3	58.3	2.7	61.1	[redacted]	58.7	61.0
111	D	1.OG	18	[redacted]	0.0	[redacted]	-3.2	62.0	-8.0	-11.2	58.3	59.4	2.7	63.1	[redacted]	59.8	61.8
111	D	2.OG	18	[redacted]	0.0	[redacted]	-3.2	62.0	-8.0	-11.2	58.3	59.4	2.7	63.1	[redacted]	59.8	61.8
111	D	3.OG	18	[redacted]	0.0	[redacted]	-3.2	62.0	-8.0	-11.2	58.3	59.4	2.7	63.1	[redacted]	59.8	61.8
112	A	EG	18	[redacted]	0.0	[redacted]	-3.2	42.0	-28.0	-31.2	58.3	58.3	2.7	61.0	[redacted]	58.7	61.0
112	A	1.OG	18	[redacted]	0.0	[redacted]	-3.2	44.0	-26.0	-29.2	58.3	58.3	2.7	61.0	[redacted]	58.7	61.0
112	A	2.OG	18	[redacted]	0.0	[redacted]	-3.2	47.0	-23.0	-26.2	58.3	58.3	2.7	61.0	[redacted]	58.7	61.0
112	B	EG	18	[redacted]	0.0	[redacted]	-3.2	65.0	-5.0	-8.2	58.3	62.4	2.7	66.1	[redacted]	62.8	64.8
112	B	1.OG	18	[redacted]	0.0	[redacted]	-3.2	66.0	-4.0	-7.2	58.3	63.4	2.7	67.1	[redacted]	63.8	65.8
112	B	2.OG	18	[redacted]	0.0	[redacted]	-3.2	65.0	-5.0	-8.2	58.3	62.4	2.7	66.1	[redacted]	62.8	64.8
112	C	EG	18	[redacted]	0.0	[redacted]	-3.2	60.0	-10.0	-13.2	58.3	58.3	2.7	61.1	[redacted]	58.7	61.0

112	C	1.OG	18	[redacted]	0.0	[redacted]	-3.2	61.0	-9.0	-12.2	58.3	58.4	2.7	62.1	[redacted]	58.8	61.0
112	C	2.OG	18	[redacted]	0.0	[redacted]	-3.2	61.0	-9.0	-12.2	58.3	58.4	2.7	62.1	[redacted]	58.8	61.0
113	A	EG	18	[redacted]	0.0	[redacted]	-3.2	57.0	-13.0	-16.2	58.3	58.3	2.7	61.0	[redacted]	58.7	61.0
113	A	1.OG	18	[redacted]	0.0	[redacted]	-3.2	59.0	-11.0	-14.2	58.3	58.3	2.7	61.0	[redacted]	58.7	61.0
113	A	2.OG	18	[redacted]	0.0	[redacted]	-3.2	60.0	-10.0	-13.2	58.3	58.3	2.7	61.1	[redacted]	58.7	61.0
113	A	3.OG	18	[redacted]	0.0	[redacted]	-3.2	62.0	-8.0	-11.2	58.3	59.4	2.7	63.1	[redacted]	59.8	61.8
113	B	2.OG	18	[redacted]	0.0	[redacted]	-3.2	60.0	-10.0	-13.2	58.3	58.3	2.7	61.1	[redacted]	58.7	61.0
113	B	3.OG	18	[redacted]	0.0	[redacted]	-3.2	63.0	-7.0	-10.2	58.3	60.4	2.7	64.1	[redacted]	60.8	62.8
113	C	EG	18	[redacted]	0.0	[redacted]	-3.2	47.0	-23.0	-26.2	58.3	58.3	2.7	61.0	[redacted]	58.7	61.0
113	C	1.OG	18	[redacted]	0.0	[redacted]	-3.2	54.0	-16.0	-19.2	58.3	58.3	2.7	61.0	[redacted]	58.7	61.0
113	C	2.OG	18	[redacted]	0.0	[redacted]	-3.2	58.0	-12.0	-15.2	58.3	58.3	2.7	61.0	[redacted]	58.7	61.0
113	C	3.OG	18	[redacted]	0.0	[redacted]	-3.2	61.0	-9.0	-12.2	58.3	58.4	2.7	62.1	[redacted]	58.8	61.0
114	A	EG	18	[redacted]	0.0	[redacted]	-3.2	50.0	-20.0	-23.2	58.3	58.3	2.7	61.0	[redacted]	58.7	61.0
114	A	1.OG	18	[redacted]	0.0	[redacted]	-3.2	53.0	-17.0	-20.2	58.3	58.3	2.7	61.0	[redacted]	58.7	61.0
114	A	2.OG	18	[redacted]	0.0	[redacted]	-3.2	54.0	-16.0	-19.2	58.3	58.3	2.7	61.0	[redacted]	58.7	61.0
114	A	3.OG	18	[redacted]	0.0	[redacted]	-3.2	55.0	-15.0	-18.2	58.3	58.3	2.7	61.0	[redacted]	58.7	61.0
114	B	EG	18	[redacted]	0.0	[redacted]	-3.2	50.0	-20.0	-23.2	58.3	58.3	2.7	61.0	[redacted]	58.7	61.0
114	B	1.OG	18	[redacted]	0.0	[redacted]	-3.2	54.0	-16.0	-19.2	58.3	58.3	2.7	61.0	[redacted]	58.7	61.0
114	B	2.OG	18	[redacted]	0.0	[redacted]	-3.2	57.0	-13.0	-16.2	58.3	58.3	2.7	61.0	[redacted]	58.7	61.0
114	B	3.OG	18	[redacted]	0.0	[redacted]	-3.2	58.0	-12.0	-15.2	58.3	58.3	2.7	61.0	[redacted]	58.7	61.0
114	C	EG	18	[redacted]	0.0	[redacted]	-3.2	48.0	-22.0	-25.2	58.3	58.3	2.7	61.0	[redacted]	58.7	61.0
114	C	1.OG	18	[redacted]	0.0	[redacted]	-3.2	50.0	-20.0	-23.2	58.3	58.3	2.7	61.0	[redacted]	58.7	61.0
114	C	2.OG	18	[redacted]	0.0	[redacted]	-3.2	51.0	-19.0	-22.2	58.3	58.3	2.7	61.0	[redacted]	58.7	61.0
114	C	3.OG	18	[redacted]	0.0	[redacted]	-3.2	52.0	-18.0	-21.2	58.3	58.3	2.7	61.0	[redacted]	58.7	61.0
114	D	EG	18	[redacted]	0.0	[redacted]	-3.2	58.0	-12.0	-15.2	58.3	58.3	2.7	61.0	[redacted]	58.7	61.0
114	D	1.OG	18	[redacted]	0.0	[redacted]	-3.2	59.0	-11.0	-14.2	58.3	58.3	2.7	61.0	[redacted]	58.7	61.0
114	D	2.OG	18	[redacted]	0.0	[redacted]	-3.2	60.0	-10.0	-13.2	58.3	58.3	2.7	61.1	[redacted]	58.7	61.0
114	D	3.OG	18	[redacted]	0.0	[redacted]	-3.2	60.0	-10.0	-13.2	58.3	58.3	2.7	61.1	[redacted]	58.7	61.0
115	A	EG	18	[redacted]	0.0	[redacted]	-3.2	57.0	-13.0	-16.2	58.3	58.3	2.7	61.0	[redacted]	58.7	61.0
115	A	1.OG	18	[redacted]	0.0	[redacted]	-3.2	59.0	-11.0	-14.2	58.3	58.3	2.7	61.0	[redacted]	58.7	61.0
115	A	2.OG	18	[redacted]	0.0	[redacted]	-3.2	59.0	-11.0	-14.2	58.3	58.3	2.7	61.0	[redacted]	58.7	61.0
115	A	3.OG	18	[redacted]	0.0	[redacted]	-3.2	59.0	-11.0	-14.2	58.3	58.3	2.7	61.0	[redacted]	58.7	61.0
115	A	4.OG	18	[redacted]	0.0	[redacted]	-3.2	59.0	-11.0	-14.2	58.3	58.3	2.7	61.0	[redacted]	58.7	61.0
115	B	EG	18	[redacted]	0.0	[redacted]	-3.2	47.0	-23.0	-26.2	58.3	58.3	2.7	61.0	[redacted]	58.7	61.0
115	B	1.OG	18	[redacted]	0.0	[redacted]	-3.2	49.0	-21.0	-24.2	58.3	58.3	2.7	61.0	[redacted]	58.7	61.0
115	B	2.OG	18	[redacted]	0.0	[redacted]	-3.2	51.0	-19.0	-22.2	58.3	58.3	2.7	61.0	[redacted]	58.7	61.0
115	B	3.OG	18	[redacted]	0.0	[redacted]	-3.2	52.0	-18.0	-21.2	58.3	58.3	2.7	61.0	[redacted]	58.7	61.0
115	B	4.OG	18	[redacted]	0.0	[redacted]	-3.2	53.0	-17.0	-20.2	58.3	58.3	2.7	61.0	[redacted]	58.7	61.0
116	A	EG	18	[redacted]	0.0	[redacted]	-3.2	43.0	-27.0	-30.2	58.3	58.3	2.7	61.0	[redacted]	58.7	61.0
116	A	1.OG	18	[redacted]	0.0	[redacted]	-3.2	45.0	-25.0	-28.2	58.3	58.3	2.7	61.0	[redacted]	58.7	61.0
116	A	2.OG	18	[redacted]	0.0	[redacted]	-3.2	46.0	-24.0	-27.2	58.3	58.3	2.7	61.0	[redacted]	58.7	61.0
116	A	3.OG	18	[redacted]	0.0	[redacted]	-3.2	46.0	-24.0	-27.2	58.3	58.3	2.7	61.0	[redacted]	58.7	61.0
116	A	4.OG	18	[redacted]	0.0	[redacted]	-3.2	46.0	-24.0	-27.2	58.3	58.3	2.7	61.0	[redacted]	58.7	61.0
116	A	5.OG	18	[redacted]	0.0	[redacted]	-3.2	46.0	-24.0	-27.2	58.3	58.3	2.7	61.0	[redacted]	58.7	61.0
116	B	EG	18	[redacted]	0.0	[redacted]	-3.2	61.0	-9.0	-12.2	58.3	58.4	2.7	62.1	[redacted]	58.8	61.0
116	B	1.OG	18	[redacted]	0.0	[redacted]	-3.2	62.0	-8.0	-11.2	58.3	59.4	2.7	63.1	[redacted]	59.8	61.8
116	B	2.OG	18	[redacted]	0.0	[redacted]	-3.2	62.0	-8.0	-11.2	58.3	59.4	2.7	63.1	[redacted]	59.8	61.8

116	B	3.OG	18	[redacted]	0.0	[redacted]	-3.2	62.0	-8.0	-11.2	58.3	59.4	2.7	63.1	[redacted]	59.8	61.8
116	B	4.OG	18	[redacted]	0.0	[redacted]	-3.2	62.0	-8.0	-11.2	58.3	59.4	2.7	63.1	[redacted]	59.8	61.8
116	B	5.OG	18	[redacted]	0.0	[redacted]	-3.2	62.0	-8.0	-11.2	58.3	59.4	2.7	63.1	[redacted]	59.8	61.8
116	C	EG	18	[redacted]	0.0	[redacted]	-3.2	34.0	-36.0	-39.2	58.3	58.3	2.7	61.0	[redacted]	58.7	61.0
116	C	1.OG	18	[redacted]	0.0	[redacted]	-3.2	35.0	-35.0	-38.2	58.3	58.3	2.7	61.0	[redacted]	58.7	61.0
116	C	2.OG	18	[redacted]	0.0	[redacted]	-3.2	36.0	-34.0	-37.2	58.3	58.3	2.7	61.0	[redacted]	58.7	61.0
116	C	3.OG	18	[redacted]	0.0	[redacted]	-3.2	38.0	-32.0	-35.2	58.3	58.3	2.7	61.0	[redacted]	58.7	61.0
116	C	4.OG	18	[redacted]	0.0	[redacted]	-3.2	43.0	-27.0	-30.2	58.3	58.3	2.7	61.0	[redacted]	58.7	61.0
116	C	5.OG	18	[redacted]	0.0	[redacted]	-3.2	49.0	-21.0	-24.2	58.3	58.3	2.7	61.0	[redacted]	58.7	61.0
117	A	4.OG	18	[redacted]	0.0	[redacted]	-3.2	50.0	-20.0	-23.2	58.3	58.3	2.7	61.0	[redacted]	58.7	61.0
117	A	5.OG	18	[redacted]	0.0	[redacted]	-3.2	53.0	-17.0	-20.2	58.3	58.3	2.7	61.0	[redacted]	58.7	61.0
117	A	6.OG	18	[redacted]	0.0	[redacted]	-3.2	55.0	-15.0	-18.2	58.3	58.3	2.7	61.0	[redacted]	58.7	61.0
117	A	7.OG	18	[redacted]	0.0	[redacted]	-3.2	56.0	-14.0	-17.2	58.3	58.3	2.7	61.0	[redacted]	58.7	61.0
117	A	8.OG	18	[redacted]	0.0	[redacted]	-3.2	58.0	-12.0	-15.2	58.3	58.3	2.7	61.0	[redacted]	58.7	61.0
117	A	9.OG	18	[redacted]	0.0	[redacted]	-3.2	59.0	-11.0	-14.2	58.3	58.3	2.7	61.0	[redacted]	58.7	61.0
117	A	10.OG	18	[redacted]	0.0	[redacted]	-3.2	59.0	-11.0	-14.2	58.3	58.3	2.7	61.0	[redacted]	58.7	61.0
117	A	11.OG	18	[redacted]	0.0	[redacted]	-3.2	59.0	-11.0	-14.2	58.3	58.3	2.7	61.0	[redacted]	58.7	61.0
117	A	12.OG	18	[redacted]	0.0	[redacted]	-3.2	59.0	-11.0	-14.2	58.3	58.3	2.7	61.0	[redacted]	58.7	61.0
117	B	4.OG	18	[redacted]	0.0	[redacted]	-3.2	49.0	-21.0	-24.2	58.3	58.3	2.7	61.0	[redacted]	58.7	61.0
117	B	5.OG	18	[redacted]	0.0	[redacted]	-3.2	53.0	-17.0	-20.2	58.3	58.3	2.7	61.0	[redacted]	58.7	61.0
117	B	6.OG	18	[redacted]	0.0	[redacted]	-3.2	54.0	-16.0	-19.2	58.3	58.3	2.7	61.0	[redacted]	58.7	61.0
117	B	7.OG	18	[redacted]	0.0	[redacted]	-3.2	54.0	-16.0	-19.2	58.3	58.3	2.7	61.0	[redacted]	58.7	61.0
117	B	8.OG	18	[redacted]	0.0	[redacted]	-3.2	55.0	-15.0	-18.2	58.3	58.3	2.7	61.0	[redacted]	58.7	61.0
117	B	9.OG	18	[redacted]	0.0	[redacted]	-3.2	56.0	-14.0	-17.2	58.3	58.3	2.7	61.0	[redacted]	58.7	61.0
117	B	10.OG	18	[redacted]	0.0	[redacted]	-3.2	56.0	-14.0	-17.2	58.3	58.3	2.7	61.0	[redacted]	58.7	61.0
117	B	11.OG	18	[redacted]	0.0	[redacted]	-3.2	57.0	-13.0	-16.2	58.3	58.3	2.7	61.0	[redacted]	58.7	61.0
117	B	12.OG	18	[redacted]	0.0	[redacted]	-3.2	57.0	-13.0	-16.2	58.3	58.3	2.7	61.0	[redacted]	58.7	61.0
117	C	4.OG	18	[redacted]	0.0	[redacted]	-3.2	43.0	-27.0	-30.2	58.3	58.3	2.7	61.0	[redacted]	58.7	61.0
117	C	5.OG	18	[redacted]	0.0	[redacted]	-3.2	44.0	-26.0	-29.2	58.3	58.3	2.7	61.0	[redacted]	58.7	61.0
117	C	6.OG	18	[redacted]	0.0	[redacted]	-3.2	46.0	-24.0	-27.2	58.3	58.3	2.7	61.0	[redacted]	58.7	61.0
117	C	7.OG	18	[redacted]	0.0	[redacted]	-3.2	46.0	-24.0	-27.2	58.3	58.3	2.7	61.0	[redacted]	58.7	61.0
117	C	8.OG	18	[redacted]	0.0	[redacted]	-3.2	45.0	-25.0	-28.2	58.3	58.3	2.7	61.0	[redacted]	58.7	61.0
117	C	9.OG	18	[redacted]	0.0	[redacted]	-3.2	46.0	-24.0	-27.2	58.3	58.3	2.7	61.0	[redacted]	58.7	61.0
117	C	10.OG	18	[redacted]	0.0	[redacted]	-3.2	47.0	-23.0	-26.2	58.3	58.3	2.7	61.0	[redacted]	58.7	61.0
117	C	11.OG	18	[redacted]	0.0	[redacted]	-3.2	48.0	-22.0	-25.2	58.3	58.3	2.7	61.0	[redacted]	58.7	61.0
117	C	12.OG	18	[redacted]	0.0	[redacted]	-3.2	48.0	-22.0	-25.2	58.3	58.3	2.7	61.0	[redacted]	58.7	61.0
117	D	4.OG	18	[redacted]	0.0	[redacted]	-3.2	42.0	-28.0	-31.2	58.3	58.3	2.7	61.0	[redacted]	58.7	61.0
117	D	5.OG	18	[redacted]	0.0	[redacted]	-3.2	44.0	-26.0	-29.2	58.3	58.3	2.7	61.0	[redacted]	58.7	61.0
117	D	6.OG	18	[redacted]	0.0	[redacted]	-3.2	46.0	-24.0	-27.2	58.3	58.3	2.7	61.0	[redacted]	58.7	61.0
117	D	7.OG	18	[redacted]	0.0	[redacted]	-3.2	49.0	-21.0	-24.2	58.3	58.3	2.7	61.0	[redacted]	58.7	61.0
117	D	8.OG	18	[redacted]	0.0	[redacted]	-3.2	50.0	-20.0	-23.2	58.3	58.3	2.7	61.0	[redacted]	58.7	61.0
117	D	9.OG	18	[redacted]	0.0	[redacted]	-3.2	52.0	-18.0	-21.2	58.3	58.3	2.7	61.0	[redacted]	58.7	61.0
117	D	10.OG	18	[redacted]	0.0	[redacted]	-3.2	54.0	-16.0	-19.2	58.3	58.3	2.7	61.0	[redacted]	58.7	61.0
117	D	11.OG	18	[redacted]	0.0	[redacted]	-3.2	55.0	-15.0	-18.2	58.3	58.3	2.7	61.0	[redacted]	58.7	61.0
117	D	12.OG	18	[redacted]	0.0	[redacted]	-3.2	55.0	-15.0	-18.2	58.3	58.3	2.7	61.0	[redacted]	58.7	61.0
117	E	4.OG	18	[redacted]	0.0	[redacted]	-3.2	45.0	-25.0	-28.2	58.3	58.3	2.7	61.0	[redacted]	58.7	61.0
117	E	5.OG	18	[redacted]	0.0	[redacted]	-3.2	50.0	-20.0	-23.2	58.3	58.3	2.7	61.0	[redacted]	58.7	61.0

117	E	6.OG	18	[redacted]	0.0	[redacted]	-3.2	53.0	-17.0	-20.2	58.3	58.3	2.7	61.0	[redacted]	58.7	61.0
117	E	7.OG	18	[redacted]	0.0	[redacted]	-3.2	55.0	-15.0	-18.2	58.3	58.3	2.7	61.0	[redacted]	58.7	61.0
117	E	8.OG	18	[redacted]	0.0	[redacted]	-3.2	56.0	-14.0	-17.2	58.3	58.3	2.7	61.0	[redacted]	58.7	61.0
117	E	9.OG	18	[redacted]	0.0	[redacted]	-3.2	58.0	-12.0	-15.2	58.3	58.3	2.7	61.0	[redacted]	58.7	61.0
117	E	10.OG	18	[redacted]	0.0	[redacted]	-3.2	59.0	-11.0	-14.2	58.3	58.3	2.7	61.0	[redacted]	58.7	61.0
117	E	11.OG	18	[redacted]	0.0	[redacted]	-3.2	59.0	-11.0	-14.2	58.3	58.3	2.7	61.0	[redacted]	58.7	61.0
117	E	12.OG	18	[redacted]	0.0	[redacted]	-3.2	59.0	-11.0	-14.2	58.3	58.3	2.7	61.0	[redacted]	58.7	61.0
118	A	EG	18	[redacted]	0.0	[redacted]	-3.2	39.0	-31.0	-34.2	58.3	58.3	2.7	61.0	[redacted]	58.7	61.0
118	A	1.OG	18	[redacted]	0.0	[redacted]	-3.2	40.0	-30.0	-33.2	58.3	58.3	2.7	61.0	[redacted]	58.7	61.0
118	A	2.OG	18	[redacted]	0.0	[redacted]	-3.2	41.0	-29.0	-32.2	58.3	58.3	2.7	61.0	[redacted]	58.7	61.0
118	A	3.OG	18	[redacted]	0.0	[redacted]	-3.2	43.0	-27.0	-30.2	58.3	58.3	2.7	61.0	[redacted]	58.7	61.0
118	B	EG	18	[redacted]	0.0	[redacted]	-3.2	58.0	-12.0	-15.2	58.3	58.3	2.7	61.0	[redacted]	58.7	61.0
118	B	1.OG	18	[redacted]	0.0	[redacted]	-3.2	59.0	-11.0	-14.2	58.3	58.3	2.7	61.0	[redacted]	58.7	61.0
118	B	2.OG	18	[redacted]	0.0	[redacted]	-3.2	59.0	-11.0	-14.2	58.3	58.3	2.7	61.0	[redacted]	58.7	61.0
118	B	3.OG	18	[redacted]	0.0	[redacted]	-3.2	59.0	-11.0	-14.2	58.3	58.3	2.7	61.0	[redacted]	58.7	61.0
118	C	3.OG	18	[redacted]	0.0	[redacted]	-3.2	46.0	-24.0	-27.2	58.3	58.3	2.7	61.0	[redacted]	58.7	61.0
119	B	EG	7	[redacted]	0.0	[redacted]	-3.2	69.0	0.0	-3.2	58.3	68.5	4.3	72.8	[redacted]	69.1	73.4
119	B	1.OG	7	[redacted]	0.0	[redacted]	-3.2	69.0	0.0	-3.2	58.3	68.5	4.3	72.8	[redacted]	69.1	73.4
119	B	2.OG	7	[redacted]	0.0	[redacted]	-3.2	69.0	0.0	-3.2	58.3	68.5	4.3	72.8	[redacted]	69.1	73.4
119	B	3.OG	7	[redacted]	0.0	[redacted]	-3.2	68.0	-1.0	-4.2	58.3	67.5	4.3	71.8	[redacted]	68.1	72.4
119	C	EG	7	[redacted]	0.0	[redacted]	-3.2	64.0	-5.0	-8.2	58.3	63.5	4.3	67.8	[redacted]	64.1	68.4
119	C	1.OG	7	[redacted]	0.0	[redacted]	-3.2	65.0	-4.0	-7.2	58.3	64.5	4.3	68.8	[redacted]	65.1	69.4
119	C	2.OG	7	[redacted]	0.0	[redacted]	-3.2	65.0	-4.0	-7.2	58.3	64.5	4.3	68.8	[redacted]	65.1	69.4
119	C	3.OG	7	[redacted]	0.0	[redacted]	-3.2	65.0	-4.0	-7.2	58.3	64.5	4.3	68.8	[redacted]	65.1	69.4
119	D	3.OG	7	[redacted]	0.0	[redacted]	-3.2	55.0	-14.0	-17.2	58.3	58.3	4.3	62.6	[redacted]	58.9	63.2
120	A	EG	1	[redacted]	4.1	[redacted]	-1.1	57.0	-2.0	-7.2	58.3	58.3	1.5	59.8	[redacted]	60.4	61.9
120	A	1.OG	1	[redacted]	4.1	[redacted]	-1.1	57.0	-2.0	-7.2	58.3	58.3	1.5	59.8	[redacted]	60.4	61.9
120	A	2.OG	1	[redacted]	4.1	[redacted]	-1.1	57.0	-2.0	-7.2	58.3	58.3	1.5	59.8	[redacted]	60.4	61.9
120	B	EG	1	[redacted]	4.1	[redacted]	-1.1	44.0	-15.0	-20.2	58.3	58.3	1.5	59.8	[redacted]	60.4	61.9
120	B	1.OG	1	[redacted]	4.1	[redacted]	-1.1	45.0	-14.0	-19.2	58.3	58.3	1.5	59.8	[redacted]	60.4	61.9
120	B	2.OG	1	[redacted]	4.1	[redacted]	-1.1	47.0	-12.0	-17.2	58.3	58.3	1.5	59.8	[redacted]	60.4	61.9
121	A	EG	19	[redacted]	0.2	[redacted]	-1.1	61.0	-3.0	-4.3	58.3	69.3	2.7	62.1	[redacted]	70.7	61.0
121	A	1.OG	19	[redacted]	0.2	[redacted]	-1.1	62.0	-2.0	-3.3	58.3	70.3	2.7	63.1	[redacted]	71.7	61.8
121	A	2.OG	19	[redacted]	0.2	[redacted]	-1.1	63.0	-1.0	-2.3	58.3	71.3	2.7	64.1	[redacted]	72.7	62.8
121	B	EG	19	[redacted]	0.2	[redacted]	-1.1	39.0	-25.0	-26.3	58.3	58.3	2.7	61.0	[redacted]	59.7	61.0
121	B	1.OG	19	[redacted]	0.2	[redacted]	-1.1	43.0	-21.0	-22.3	58.3	58.3	2.7	61.0	[redacted]	59.7	61.0
121	B	2.OG	19	[redacted]	0.2	[redacted]	-1.1	46.0	-18.0	-19.3	58.3	58.3	2.7	61.0	[redacted]	59.7	61.0
121	C	2.OG	19	[redacted]	0.2	[redacted]	-1.1	56.0	-8.0	-9.3	58.3	64.3	2.7	61.0	[redacted]	65.7	61.0
122	A	EG	9	[redacted]	2.2	[redacted]	-2.3	60.0	-3.0	-7.5	58.3	58.3	0.3	58.6	[redacted]	58.6	58.9
122	A	1.OG	9	[redacted]	2.2	[redacted]	-2.3	61.0	-2.0	-6.5	58.3	58.3	0.3	58.6	[redacted]	58.6	58.9
122	A	2.OG	9	[redacted]	2.2	[redacted]	-2.3	61.0	-2.0	-6.5	58.3	58.3	0.3	58.6	[redacted]	58.6	58.9
122	B	EG	9	[redacted]	2.2	[redacted]	-2.3	39.0	-24.0	-28.5	58.3	58.3	0.3	58.6	[redacted]	58.6	58.9
122	B	1.OG	9	[redacted]	2.2	[redacted]	-2.3	42.0	-21.0	-25.5	58.3	58.3	0.3	58.6	[redacted]	58.6	58.9
122	B	2.OG	9	[redacted]	2.2	[redacted]	-2.3	45.0	-18.0	-22.5	58.3	58.3	0.3	58.6	[redacted]	58.6	58.9
122	C	EG	9	[redacted]	2.2	[redacted]	-2.3	50.0	-13.0	-17.5	58.3	58.3	0.3	58.6	[redacted]	58.6	58.9
122	C	1.OG	9	[redacted]	2.2	[redacted]	-2.3	50.0	-13.0	-17.5	58.3	58.3	0.3	58.6	[redacted]	58.6	58.9
122	C	2.OG	9	[redacted]	2.2	[redacted]	-2.3	51.0	-12.0	-16.5	58.3	58.3	0.3	58.6	[redacted]	58.6	58.9

123	A	EG	9	[redacted]	2.2	[redacted]	-2.3	59.0	-4.0	-8.5	58.3	58.3	0.3	58.6	[redacted]	58.6	58.9
123	A	1.OG	9	[redacted]	2.2	[redacted]	-2.3	59.0	-4.0	-8.5	58.3	58.3	0.3	58.6	[redacted]	58.6	58.9
123	A	2.OG	9	[redacted]	2.2	[redacted]	-2.3	59.0	-4.0	-8.5	58.3	58.3	0.3	58.6	[redacted]	58.6	58.9
123	A	3.OG	9	[redacted]	2.2	[redacted]	-2.3	59.0	-4.0	-8.5	58.3	58.3	0.3	58.6	[redacted]	58.6	58.9
123	C	EG	9	[redacted]	2.2	[redacted]	-2.3	52.0	-11.0	-15.5	58.3	58.3	0.3	58.6	[redacted]	58.6	58.9
123	C	1.OG	9	[redacted]	2.2	[redacted]	-2.3	52.0	-11.0	-15.5	58.3	58.3	0.3	58.6	[redacted]	58.6	58.9
123	C	2.OG	9	[redacted]	2.2	[redacted]	-2.3	53.0	-10.0	-14.5	58.3	58.3	0.3	58.6	[redacted]	58.6	58.9
123	C	3.OG	9	[redacted]	2.2	[redacted]	-2.3	54.0	-9.0	-13.5	58.3	58.3	0.3	58.6	[redacted]	58.6	58.9
124	A	EG	22	[redacted]	0.2	[redacted]	-4.8	42.0	-21.0	-26.0	58.3	58.3	2.7	61.0	[redacted]	59.1	61.0
124	A	1.OG	22	[redacted]	0.2	[redacted]	-4.8	44.0	-19.0	-24.0	58.3	58.3	2.7	61.0	[redacted]	59.1	61.0
124	A	2.OG	22	[redacted]	0.2	[redacted]	-4.8	46.0	-17.0	-22.0	58.3	58.3	2.7	61.0	[redacted]	59.1	61.0
124	C	EG	22	[redacted]	0.2	[redacted]	-4.8	59.0	-4.0	-9.0	58.3	58.3	2.7	61.0	[redacted]	59.1	61.0
124	C	1.OG	22	[redacted]	0.2	[redacted]	-4.8	60.0	-3.0	-8.0	58.3	58.3	2.7	61.1	[redacted]	59.1	61.0
124	C	2.OG	22	[redacted]	0.2	[redacted]	-4.8	60.0	-3.0	-8.0	58.3	58.3	2.7	61.1	[redacted]	59.1	61.0
125	A	EG	22	[redacted]	0.2	[redacted]	-4.8	57.0	-6.0	-11.0	58.3	58.3	2.7	61.0	[redacted]	59.1	61.0
125	A	1.OG	22	[redacted]	0.2	[redacted]	-4.8	59.0	-4.0	-9.0	58.3	58.3	2.7	61.0	[redacted]	59.1	61.0
125	A	2.OG	22	[redacted]	0.2	[redacted]	-4.8	59.0	-4.0	-9.0	58.3	58.3	2.7	61.0	[redacted]	59.1	61.0
125	C	EG	22	[redacted]	0.2	[redacted]	-4.8	47.0	-16.0	-21.0	58.3	58.3	2.7	61.0	[redacted]	59.1	61.0
125	C	1.OG	22	[redacted]	0.2	[redacted]	-4.8	48.0	-15.0	-20.0	58.3	58.3	2.7	61.0	[redacted]	59.1	61.0
125	C	2.OG	22	[redacted]	0.2	[redacted]	-4.8	50.0	-13.0	-18.0	58.3	58.3	2.7	61.0	[redacted]	59.1	61.0
125	D	EG	22	[redacted]	0.2	[redacted]	-4.8	51.0	-12.0	-17.0	58.3	58.3	2.7	61.0	[redacted]	59.1	61.0
125	D	1.OG	22	[redacted]	0.2	[redacted]	-4.8	54.0	-9.0	-14.0	58.3	58.3	2.7	61.0	[redacted]	59.1	61.0
125	D	2.OG	22	[redacted]	0.2	[redacted]	-4.8	55.0	-8.0	-13.0	58.3	58.3	2.7	61.0	[redacted]	59.1	61.0
126	A	EG	22	[redacted]	0.2	[redacted]	-4.8	39.0	-24.0	-29.0	58.3	58.3	2.7	61.0	[redacted]	59.1	61.0
126	A	1.OG	22	[redacted]	0.2	[redacted]	-4.8	40.0	-23.0	-28.0	58.3	58.3	2.7	61.0	[redacted]	59.1	61.0
126	A	2.OG	22	[redacted]	0.2	[redacted]	-4.8	42.0	-21.0	-26.0	58.3	58.3	2.7	61.0	[redacted]	59.1	61.0
126	A	3.OG	22	[redacted]	0.2	[redacted]	-4.8	43.0	-20.0	-25.0	58.3	58.3	2.7	61.0	[redacted]	59.1	61.0
126	B	EG	22	[redacted]	0.2	[redacted]	-4.8	54.0	-9.0	-14.0	58.3	58.3	2.7	61.0	[redacted]	59.1	61.0
126	B	1.OG	22	[redacted]	0.2	[redacted]	-4.8	55.0	-8.0	-13.0	58.3	58.3	2.7	61.0	[redacted]	59.1	61.0
126	B	2.OG	22	[redacted]	0.2	[redacted]	-4.8	56.0	-7.0	-12.0	58.3	58.3	2.7	61.0	[redacted]	59.1	61.0
126	B	3.OG	22	[redacted]	0.2	[redacted]	-4.8	56.0	-7.0	-12.0	58.3	58.3	2.7	61.0	[redacted]	59.1	61.0
126	C	EG	22	[redacted]	0.2	[redacted]	-4.8	61.0	-2.0	-7.0	58.3	58.3	2.7	62.1	[redacted]	59.1	61.0
126	C	1.OG	22	[redacted]	0.2	[redacted]	-4.8	61.0	-2.0	-7.0	58.3	58.3	2.7	62.1	[redacted]	59.1	61.0
126	C	2.OG	22	[redacted]	0.2	[redacted]	-4.8	61.0	-2.0	-7.0	58.3	58.3	2.7	62.1	[redacted]	59.1	61.0
126	C	3.OG	22	[redacted]	0.2	[redacted]	-4.8	61.0	-2.0	-7.0	58.3	58.3	2.7	62.1	[redacted]	59.1	61.0
127	A	EG	22	[redacted]	0.2	[redacted]	-4.8	36.0	-27.0	-32.0	58.3	58.3	2.7	61.0	[redacted]	59.1	61.0
127	A	1.OG	22	[redacted]	0.2	[redacted]	-4.8	47.0	-16.0	-21.0	58.3	58.3	2.7	61.0	[redacted]	59.1	61.0
127	A	2.OG	22	[redacted]	0.2	[redacted]	-4.8	51.0	-12.0	-17.0	58.3	58.3	2.7	61.0	[redacted]	59.1	61.0
127	B	EG	22	[redacted]	0.2	[redacted]	-4.8	59.0	-4.0	-9.0	58.3	58.3	2.7	61.0	[redacted]	59.1	61.0
127	B	1.OG	22	[redacted]	0.2	[redacted]	-4.8	60.0	-3.0	-8.0	58.3	58.3	2.7	61.1	[redacted]	59.1	61.0
127	B	2.OG	22	[redacted]	0.2	[redacted]	-4.8	60.0	-3.0	-8.0	58.3	58.3	2.7	61.1	[redacted]	59.1	61.0
127	C	EG	22	[redacted]	0.2	[redacted]	-4.8	50.0	-13.0	-18.0	58.3	58.3	2.7	61.0	[redacted]	59.1	61.0
127	C	1.OG	22	[redacted]	0.2	[redacted]	-4.8	54.0	-9.0	-14.0	58.3	58.3	2.7	61.0	[redacted]	59.1	61.0
127	C	2.OG	22	[redacted]	0.2	[redacted]	-4.8	56.0	-7.0	-12.0	58.3	58.3	2.7	61.0	[redacted]	59.1	61.0
127	D	EG	22	[redacted]	0.2	[redacted]	-4.8	52.0	-11.0	-16.0	58.3	58.3	2.7	61.0	[redacted]	59.1	61.0
127	D	1.OG	22	[redacted]	0.2	[redacted]	-4.8	56.0	-7.0	-12.0	58.3	58.3	2.7	61.0	[redacted]	59.1	61.0
127	D	2.OG	22	[redacted]	0.2	[redacted]	-4.8	57.0	-6.0	-11.0	58.3	58.3	2.7	61.0	[redacted]	59.1	61.0

127	E	EG	22	[redacted]	0.2	[redacted]	-4.8	52.0	-11.0	-16.0	58.3	58.3	2.7	61.0	[redacted]	59.1	61.0
127	E	1.OG	22	[redacted]	0.2	[redacted]	-4.8	56.0	-7.0	-12.0	58.3	58.3	2.7	61.0	[redacted]	59.1	61.0
127	E	2.OG	22	[redacted]	0.2	[redacted]	-4.8	57.0	-6.0	-11.0	58.3	58.3	2.7	61.0	[redacted]	59.1	61.0
127	F	1.OG	22	[redacted]	0.2	[redacted]	-4.8	47.0	-16.0	-21.0	58.3	58.3	2.7	61.0	[redacted]	59.1	61.0
127	F	2.OG	22	[redacted]	0.2	[redacted]	-4.8	48.0	-15.0	-20.0	58.3	58.3	2.7	61.0	[redacted]	59.1	61.0
127	G	1.OG	22	[redacted]	0.2	[redacted]	-4.8	34.0	-29.0	-34.0	58.3	58.3	2.7	61.0	[redacted]	59.1	61.0
127	G	2.OG	22	[redacted]	0.2	[redacted]	-4.8	36.0	-27.0	-32.0	58.3	58.3	2.7	61.0	[redacted]	59.1	61.0
127	H	EG	22	[redacted]	0.2	[redacted]	-4.8	36.0	-27.0	-32.0	58.3	58.3	2.7	61.0	[redacted]	59.1	61.0
127	H	1.OG	22	[redacted]	0.2	[redacted]	-4.8	38.0	-25.0	-30.0	58.3	58.3	2.7	61.0	[redacted]	59.1	61.0
127	H	2.OG	22	[redacted]	0.2	[redacted]	-4.8	40.0	-23.0	-28.0	58.3	58.3	2.7	61.0	[redacted]	59.1	61.0
127	I	EG	22	[redacted]	0.2	[redacted]	-4.8	32.0	-31.0	-36.0	58.3	58.3	2.7	61.0	[redacted]	59.1	61.0
127	I	1.OG	22	[redacted]	0.2	[redacted]	-4.8	34.0	-29.0	-34.0	58.3	58.3	2.7	61.0	[redacted]	59.1	61.0
127	I	2.OG	22	[redacted]	0.2	[redacted]	-4.8	37.0	-26.0	-31.0	58.3	58.3	2.7	61.0	[redacted]	59.1	61.0
127	J	EG	22	[redacted]	0.2	[redacted]	-4.8	33.0	-30.0	-35.0	58.3	58.3	2.7	61.0	[redacted]	59.1	61.0
127	J	1.OG	22	[redacted]	0.2	[redacted]	-4.8	34.0	-29.0	-34.0	58.3	58.3	2.7	61.0	[redacted]	59.1	61.0
127	J	2.OG	22	[redacted]	0.2	[redacted]	-4.8	37.0	-26.0	-31.0	58.3	58.3	2.7	61.0	[redacted]	59.1	61.0
B1	A	14.OG	19	[redacted]	0.2	[redacted]	-1.1	60.0	-4.0	-5.3	58.3	68.3	2.7	61.1	[redacted]	69.7	61.0
B1	A	15.OG	19	[redacted]	0.2	[redacted]	-1.1	60.0	-4.0	-5.3	58.3	68.3	2.7	61.1	[redacted]	69.7	61.0
B1	A	16.OG	19	[redacted]	0.2	[redacted]	-1.1	60.0	-4.0	-5.3	58.3	68.3	2.7	61.1	[redacted]	69.7	61.0
B1	A	17.OG	19	[redacted]	0.2	[redacted]	-1.1	60.0	-4.0	-5.3	58.3	68.3	2.7	61.1	[redacted]	69.7	61.0
B1	A	18.OG	19	[redacted]	0.2	[redacted]	-1.1	60.0	-4.0	-5.3	58.3	68.3	2.7	61.1	[redacted]	69.7	61.0
B1	A	19.OG	19	[redacted]	0.2	[redacted]	-1.1	59.0	-5.0	-6.3	58.3	67.3	2.7	61.0	[redacted]	68.7	61.0
B1	A	20.OG	19	[redacted]	0.2	[redacted]	-1.1	59.0	-5.0	-6.3	58.3	67.3	2.7	61.0	[redacted]	68.7	61.0
B1	A	21.OG	19	[redacted]	0.2	[redacted]	-1.1	59.0	-5.0	-6.3	58.3	67.3	2.7	61.0	[redacted]	68.7	61.0
B1	A	22.OG	19	[redacted]	0.2	[redacted]	-1.1	59.0	-5.0	-6.3	58.3	67.3	2.7	61.0	[redacted]	68.7	61.0
B1	A	23.OG	19	[redacted]	0.2	[redacted]	-1.1	59.0	-5.0	-6.3	58.3	67.3	2.7	61.0	[redacted]	68.7	61.0
B1	A	24.OG	19	[redacted]	0.2	[redacted]	-1.1	58.0	-6.0	-7.3	58.3	66.3	2.7	61.0	[redacted]	67.7	61.0
B1	A	25.OG	19	[redacted]	0.2	[redacted]	-1.1	58.0	-6.0	-7.3	58.3	66.3	2.7	61.0	[redacted]	67.7	61.0
B1	A	26.OG	19	[redacted]	0.2	[redacted]	-1.1	58.0	-6.0	-7.3	58.3	66.3	2.7	61.0	[redacted]	67.7	61.0
B1	A	27.OG	19	[redacted]	0.2	[redacted]	-1.1	58.0	-6.0	-7.3	58.3	66.3	2.7	61.0	[redacted]	67.7	61.0
B1	A	28.OG	19	[redacted]	0.2	[redacted]	-1.1	58.0	-6.0	-7.3	58.3	66.3	2.7	61.0	[redacted]	67.7	61.0
B1	A	29.OG	19	[redacted]	0.2	[redacted]	-1.1	58.0	-6.0	-7.3	58.3	66.3	2.7	61.0	[redacted]	67.7	61.0
B1	A	30.OG	19	[redacted]	0.2	[redacted]	-1.1	57.0	-7.0	-8.3	58.3	65.3	2.7	61.0	[redacted]	66.7	61.0
B1	A	31.OG	19	[redacted]	0.2	[redacted]	-1.1	57.0	-7.0	-8.3	58.3	65.3	2.7	61.0	[redacted]	66.7	61.0
B1	A	32.OG	19	[redacted]	0.2	[redacted]	-1.1	57.0	-7.0	-8.3	58.3	65.3	2.7	61.0	[redacted]	66.7	61.0
B1	A	33.OG	19	[redacted]	0.2	[redacted]	-1.1	57.0	-7.0	-8.3	58.3	65.3	2.7	61.0	[redacted]	66.7	61.0
B1	A	34.OG	19	[redacted]	0.2	[redacted]	-1.1	57.0	-7.0	-8.3	58.3	65.3	2.7	61.0	[redacted]	66.7	61.0
B1	A	35.OG	19	[redacted]	0.2	[redacted]	-1.1	57.0	-7.0	-8.3	58.3	65.3	2.7	61.0	[redacted]	66.7	61.0
B1	A	36.OG	19	[redacted]	0.2	[redacted]	-1.1	56.0	-8.0	-9.3	58.3	64.3	2.7	61.0	[redacted]	65.7	61.0
B1	A	37.OG	19	[redacted]	0.2	[redacted]	-1.1	56.0	-8.0	-9.3	58.3	64.3	2.7	61.0	[redacted]	65.7	61.0
B1	A	38.OG	19	[redacted]	0.2	[redacted]	-1.1	56.0	-8.0	-9.3	58.3	64.3	2.7	61.0	[redacted]	65.7	61.0
B1	A	39.OG	19	[redacted]	0.2	[redacted]	-1.1	56.0	-8.0	-9.3	58.3	64.3	2.7	61.0	[redacted]	65.7	61.0
B1	A	40.OG	19	[redacted]	0.2	[redacted]	-1.1	56.0	-8.0	-9.3	58.3	64.3	2.7	61.0	[redacted]	65.7	61.0
B1	A	41.OG	19	[redacted]	0.2	[redacted]	-1.1	56.0	-8.0	-9.3	58.3	64.3	2.7	61.0	[redacted]	65.7	61.0
B1	A	42.OG	19	[redacted]	0.2	[redacted]	-1.1	56.0	-8.0	-9.3	58.3	64.3	2.7	61.0	[redacted]	65.7	61.0
B1	A	43.OG	19	[redacted]	0.2	[redacted]	-1.1	56.0	-8.0	-9.3	58.3	64.3	2.7	61.0	[redacted]	65.7	61.0
B1	B	EG	19	[redacted]	0.2	[redacted]	-1.1	62.0	-2.0	-3.3	58.3	70.3	2.7	63.1	[redacted]	71.7	61.8

B1	B	1.OG	19	[redacted]	0.2	[redacted]	-1.1	63.0	-1.0	-2.3	58.3	71.3	2.7	64.1	[redacted]	72.7	62.8
B1	B	2.OG	19	[redacted]	0.2	[redacted]	-1.1	64.0	0.0	-1.3	58.3	72.3	2.7	65.1	[redacted]	73.7	63.8
B1	B	3.OG	19	[redacted]	0.2	[redacted]	-1.1	63.0	-1.0	-2.3	58.3	71.3	2.7	64.1	[redacted]	72.7	62.8
B1	B	4.OG	19	[redacted]	0.2	[redacted]	-1.1	63.0	-1.0	-2.3	58.3	71.3	2.7	64.1	[redacted]	72.7	62.8
B1	B	5.OG	19	[redacted]	0.2	[redacted]	-1.1	63.0	-1.0	-2.3	58.3	71.3	2.7	64.1	[redacted]	72.7	62.8
B1	B	6.OG	19	[redacted]	0.2	[redacted]	-1.1	63.0	-1.0	-2.3	58.3	71.3	2.7	64.1	[redacted]	72.7	62.8
B1	B	7.OG	19	[redacted]	0.2	[redacted]	-1.1	62.0	-2.0	-3.3	58.3	70.3	2.7	63.1	[redacted]	71.7	61.8
B1	B	8.OG	19	[redacted]	0.2	[redacted]	-1.1	62.0	-2.0	-3.3	58.3	70.3	2.7	63.1	[redacted]	71.7	61.8
B1	B	9.OG	19	[redacted]	0.2	[redacted]	-1.1	62.0	-2.0	-3.3	58.3	70.3	2.7	63.1	[redacted]	71.7	61.8
B1	B	10.OG	19	[redacted]	0.2	[redacted]	-1.1	62.0	-2.0	-3.3	58.3	70.3	2.7	63.1	[redacted]	71.7	61.8
B1	B	11.OG	19	[redacted]	0.2	[redacted]	-1.1	61.0	-3.0	-4.3	58.3	69.3	2.7	62.1	[redacted]	70.7	61.0
B1	B	12.OG	19	[redacted]	0.2	[redacted]	-1.1	61.0	-3.0	-4.3	58.3	69.3	2.7	62.1	[redacted]	70.7	61.0
B1	B	13.OG	19	[redacted]	0.2	[redacted]	-1.1	61.0	-3.0	-4.3	58.3	69.3	2.7	62.1	[redacted]	70.7	61.0
B1	B	14.OG	19	[redacted]	0.2	[redacted]	-1.1	61.0	-3.0	-4.3	58.3	69.3	2.7	62.1	[redacted]	70.7	61.0
B1	B	15.OG	19	[redacted]	0.2	[redacted]	-1.1	60.0	-4.0	-5.3	58.3	68.3	2.7	61.1	[redacted]	69.7	61.0
B1	B	16.OG	19	[redacted]	0.2	[redacted]	-1.1	60.0	-4.0	-5.3	58.3	68.3	2.7	61.1	[redacted]	69.7	61.0
B1	B	17.OG	19	[redacted]	0.2	[redacted]	-1.1	60.0	-4.0	-5.3	58.3	68.3	2.7	61.1	[redacted]	69.7	61.0
B1	B	18.OG	19	[redacted]	0.2	[redacted]	-1.1	60.0	-4.0	-5.3	58.3	68.3	2.7	61.1	[redacted]	69.7	61.0
B1	B	19.OG	19	[redacted]	0.2	[redacted]	-1.1	59.0	-5.0	-6.3	58.3	67.3	2.7	61.0	[redacted]	68.7	61.0
B1	B	20.OG	19	[redacted]	0.2	[redacted]	-1.1	59.0	-5.0	-6.3	58.3	67.3	2.7	61.0	[redacted]	68.7	61.0
B1	B	21.OG	19	[redacted]	0.2	[redacted]	-1.1	59.0	-5.0	-6.3	58.3	67.3	2.7	61.0	[redacted]	68.7	61.0
B1	B	22.OG	19	[redacted]	0.2	[redacted]	-1.1	59.0	-5.0	-6.3	58.3	67.3	2.7	61.0	[redacted]	68.7	61.0
B1	B	23.OG	19	[redacted]	0.2	[redacted]	-1.1	59.0	-5.0	-6.3	58.3	67.3	2.7	61.0	[redacted]	68.7	61.0
B1	B	24.OG	19	[redacted]	0.2	[redacted]	-1.1	58.0	-6.0	-7.3	58.3	66.3	2.7	61.0	[redacted]	67.7	61.0
B1	B	25.OG	19	[redacted]	0.2	[redacted]	-1.1	58.0	-6.0	-7.3	58.3	66.3	2.7	61.0	[redacted]	67.7	61.0
B1	B	26.OG	19	[redacted]	0.2	[redacted]	-1.1	58.0	-6.0	-7.3	58.3	66.3	2.7	61.0	[redacted]	67.7	61.0
B1	B	27.OG	19	[redacted]	0.2	[redacted]	-1.1	58.0	-6.0	-7.3	58.3	66.3	2.7	61.0	[redacted]	67.7	61.0
B1	B	28.OG	19	[redacted]	0.2	[redacted]	-1.1	58.0	-6.0	-7.3	58.3	66.3	2.7	61.0	[redacted]	67.7	61.0
B1	B	29.OG	19	[redacted]	0.2	[redacted]	-1.1	58.0	-6.0	-7.3	58.3	66.3	2.7	61.0	[redacted]	67.7	61.0
B1	B	30.OG	19	[redacted]	0.2	[redacted]	-1.1	57.0	-7.0	-8.3	58.3	65.3	2.7	61.0	[redacted]	66.7	61.0
B1	B	31.OG	19	[redacted]	0.2	[redacted]	-1.1	57.0	-7.0	-8.3	58.3	65.3	2.7	61.0	[redacted]	66.7	61.0
B1	B	32.OG	19	[redacted]	0.2	[redacted]	-1.1	57.0	-7.0	-8.3	58.3	65.3	2.7	61.0	[redacted]	66.7	61.0
B1	B	33.OG	19	[redacted]	0.2	[redacted]	-1.1	57.0	-7.0	-8.3	58.3	65.3	2.7	61.0	[redacted]	66.7	61.0
B1	B	34.OG	19	[redacted]	0.2	[redacted]	-1.1	57.0	-7.0	-8.3	58.3	65.3	2.7	61.0	[redacted]	66.7	61.0
B1	B	35.OG	19	[redacted]	0.2	[redacted]	-1.1	57.0	-7.0	-8.3	58.3	65.3	2.7	61.0	[redacted]	66.7	61.0
B1	B	36.OG	19	[redacted]	0.2	[redacted]	-1.1	57.0	-7.0	-8.3	58.3	65.3	2.7	61.0	[redacted]	66.7	61.0
B1	B	37.OG	19	[redacted]	0.2	[redacted]	-1.1	56.0	-8.0	-9.3	58.3	64.3	2.7	61.0	[redacted]	65.7	61.0
B1	B	38.OG	19	[redacted]	0.2	[redacted]	-1.1	56.0	-8.0	-9.3	58.3	64.3	2.7	61.0	[redacted]	65.7	61.0
B1	B	39.OG	19	[redacted]	0.2	[redacted]	-1.1	56.0	-8.0	-9.3	58.3	64.3	2.7	61.0	[redacted]	65.7	61.0
B1	B	40.OG	19	[redacted]	0.2	[redacted]	-1.1	56.0	-8.0	-9.3	58.3	64.3	2.7	61.0	[redacted]	65.7	61.0
B1	B	41.OG	19	[redacted]	0.2	[redacted]	-1.1	56.0	-8.0	-9.3	58.3	64.3	2.7	61.0	[redacted]	65.7	61.0
B1	B	42.OG	19	[redacted]	0.2	[redacted]	-1.1	56.0	-8.0	-9.3	58.3	64.3	2.7	61.0	[redacted]	65.7	61.0
B1	B	43.OG	19	[redacted]	0.2	[redacted]	-1.1	56.0	-8.0	-9.3	58.3	64.3	2.7	61.0	[redacted]	65.7	61.0
B1	C	31.OG	19	[redacted]	0.2	[redacted]	-1.1	40.0	-24.0	-25.3	58.3	58.3	2.7	61.0	[redacted]	59.7	61.0
B1	C	32.OG	19	[redacted]	0.2	[redacted]	-1.1	47.0	-17.0	-18.3	58.3	58.3	2.7	61.0	[redacted]	59.7	61.0
B1	C	33.OG	19	[redacted]	0.2	[redacted]	-1.1	50.0	-14.0	-15.3	58.3	58.3	2.7	61.0	[redacted]	59.7	61.0
B1	C	34.OG	19	[redacted]	0.2	[redacted]	-1.1	52.0	-12.0	-13.3	58.3	60.3	2.7	61.0	[redacted]	61.7	61.0

B1	C	35.OG	19	[redacted]	0.2	[redacted]	-1.1	52.0	-12.0	-13.3	58.3	60.3	2.7	61.0	[redacted]	61.7	61.0
B1	C	36.OG	19	[redacted]	0.2	[redacted]	-1.1	53.0	-11.0	-12.3	58.3	61.3	2.7	61.0	[redacted]	62.7	61.0
B1	C	37.OG	19	[redacted]	0.2	[redacted]	-1.1	53.0	-11.0	-12.3	58.3	61.3	2.7	61.0	[redacted]	62.7	61.0
B1	C	38.OG	19	[redacted]	0.2	[redacted]	-1.1	54.0	-10.0	-11.3	58.3	62.3	2.7	61.0	[redacted]	63.7	61.0
B1	C	39.OG	19	[redacted]	0.2	[redacted]	-1.1	54.0	-10.0	-11.3	58.3	62.3	2.7	61.0	[redacted]	63.7	61.0
B1	C	40.OG	19	[redacted]	0.2	[redacted]	-1.1	54.0	-10.0	-11.3	58.3	62.3	2.7	61.0	[redacted]	63.7	61.0
B1	C	41.OG	19	[redacted]	0.2	[redacted]	-1.1	54.0	-10.0	-11.3	58.3	62.3	2.7	61.0	[redacted]	63.7	61.0
B1	C	42.OG	19	[redacted]	0.2	[redacted]	-1.1	54.0	-10.0	-11.3	58.3	62.3	2.7	61.0	[redacted]	63.7	61.0
B1	C	43.OG	19	[redacted]	0.2	[redacted]	-1.1	54.0	-10.0	-11.3	58.3	62.3	2.7	61.0	[redacted]	63.7	61.0
B1	D	31.OG	19	[redacted]	0.2	[redacted]	-1.1	40.0	-24.0	-25.3	58.3	58.3	2.7	61.0	[redacted]	59.7	61.0
B1	D	32.OG	19	[redacted]	0.2	[redacted]	-1.1	50.0	-14.0	-15.3	58.3	58.3	2.7	61.0	[redacted]	59.7	61.0
B1	D	33.OG	19	[redacted]	0.2	[redacted]	-1.1	53.0	-11.0	-12.3	58.3	61.3	2.7	61.0	[redacted]	62.7	61.0
B1	D	34.OG	19	[redacted]	0.2	[redacted]	-1.1	54.0	-10.0	-11.3	58.3	62.3	2.7	61.0	[redacted]	63.7	61.0
B1	D	35.OG	19	[redacted]	0.2	[redacted]	-1.1	55.0	-9.0	-10.3	58.3	63.3	2.7	61.0	[redacted]	64.7	61.0
B1	D	36.OG	19	[redacted]	0.2	[redacted]	-1.1	55.0	-9.0	-10.3	58.3	63.3	2.7	61.0	[redacted]	64.7	61.0
B1	D	37.OG	19	[redacted]	0.2	[redacted]	-1.1	55.0	-9.0	-10.3	58.3	63.3	2.7	61.0	[redacted]	64.7	61.0
B1	D	38.OG	19	[redacted]	0.2	[redacted]	-1.1	55.0	-9.0	-10.3	58.3	63.3	2.7	61.0	[redacted]	64.7	61.0
B1	D	39.OG	19	[redacted]	0.2	[redacted]	-1.1	55.0	-9.0	-10.3	58.3	63.3	2.7	61.0	[redacted]	64.7	61.0
B1	D	40.OG	19	[redacted]	0.2	[redacted]	-1.1	55.0	-9.0	-10.3	58.3	63.3	2.7	61.0	[redacted]	64.7	61.0
B1	D	41.OG	19	[redacted]	0.2	[redacted]	-1.1	55.0	-9.0	-10.3	58.3	63.3	2.7	61.0	[redacted]	64.7	61.0
B1	D	42.OG	19	[redacted]	0.2	[redacted]	-1.1	55.0	-9.0	-10.3	58.3	63.3	2.7	61.0	[redacted]	64.7	61.0
B1	D	43.OG	19	[redacted]	0.2	[redacted]	-1.1	55.0	-9.0	-10.3	58.3	63.3	2.7	61.0	[redacted]	64.7	61.0
B2	B	14.OG	2	[redacted]	0.4	[redacted]	2.2	46.0	-24.0	-22.2	58.3	58.3	2.8	61.1	[redacted]	59.5	62.3
B2	B	15.OG	2	[redacted]	0.4	[redacted]	2.2	52.0	-18.0	-16.2	58.3	58.3	2.8	61.1	[redacted]	59.5	62.3
B2	B	16.OG	2	[redacted]	0.4	[redacted]	2.2	54.0	-16.0	-14.2	58.3	58.9	2.8	61.7	[redacted]	60.1	62.9
B2	B	17.OG	2	[redacted]	0.4	[redacted]	2.2	55.0	-15.0	-13.2	58.3	59.9	2.8	62.7	[redacted]	61.1	63.9
B2	B	18.OG	2	[redacted]	0.4	[redacted]	2.2	55.0	-15.0	-13.2	58.3	59.9	2.8	62.7	[redacted]	61.1	63.9
B2	B	19.OG	2	[redacted]	0.4	[redacted]	2.2	56.0	-14.0	-12.2	58.3	60.9	2.8	63.7	[redacted]	62.1	64.9
B2	B	20.OG	2	[redacted]	0.4	[redacted]	2.2	56.0	-14.0	-12.2	58.3	60.9	2.8	63.7	[redacted]	62.1	64.9
B2	B	21.OG	2	[redacted]	0.4	[redacted]	2.2	57.0	-13.0	-11.2	58.3	61.9	2.8	64.7	[redacted]	63.1	65.9
B2	B	22.OG	2	[redacted]	0.4	[redacted]	2.2	57.0	-13.0	-11.2	58.3	61.9	2.8	64.7	[redacted]	63.1	65.9
B2	B	23.OG	2	[redacted]	0.4	[redacted]	2.2	58.0	-12.0	-10.2	58.3	62.9	2.8	65.7	[redacted]	64.1	66.9
B2	B	24.OG	2	[redacted]	0.4	[redacted]	2.2	57.0	-13.0	-11.2	58.3	61.9	2.8	64.7	[redacted]	63.1	65.9
B2	B	25.OG	2	[redacted]	0.4	[redacted]	2.2	57.0	-13.0	-11.2	58.3	61.9	2.8	64.7	[redacted]	63.1	65.9
B2	B	26.OG	2	[redacted]	0.4	[redacted]	2.2	57.0	-13.0	-11.2	58.3	61.9	2.8	64.7	[redacted]	63.1	65.9
B2	B	27.OG	2	[redacted]	0.4	[redacted]	2.2	57.0	-13.0	-11.2	58.3	61.9	2.8	64.7	[redacted]	63.1	65.9
B2	C	13.OG	2	[redacted]	0.4	[redacted]	2.2	39.0	-31.0	-29.2	58.3	58.3	2.8	61.1	[redacted]	59.5	62.3
B2	C	14.OG	2	[redacted]	0.4	[redacted]	2.2	41.0	-29.0	-27.2	58.3	58.3	2.8	61.1	[redacted]	59.5	62.3
B2	C	15.OG	2	[redacted]	0.4	[redacted]	2.2	43.0	-27.0	-25.2	58.3	58.3	2.8	61.1	[redacted]	59.5	62.3
B2	C	16.OG	2	[redacted]	0.4	[redacted]	2.2	44.0	-26.0	-24.2	58.3	58.3	2.8	61.1	[redacted]	59.5	62.3
B2	C	17.OG	2	[redacted]	0.4	[redacted]	2.2	45.0	-25.0	-23.2	58.3	58.3	2.8	61.1	[redacted]	59.5	62.3
B2	C	18.OG	2	[redacted]	0.4	[redacted]	2.2	46.0	-24.0	-22.2	58.3	58.3	2.8	61.1	[redacted]	59.5	62.3
B2	C	19.OG	2	[redacted]	0.4	[redacted]	2.2	46.0	-24.0	-22.2	58.3	58.3	2.8	61.1	[redacted]	59.5	62.3
B2	C	20.OG	2	[redacted]	0.4	[redacted]	2.2	47.0	-23.0	-21.2	58.3	58.3	2.8	61.1	[redacted]	59.5	62.3
B2	C	21.OG	2	[redacted]	0.4	[redacted]	2.2	47.0	-23.0	-21.2	58.3	58.3	2.8	61.1	[redacted]	59.5	62.3
B2	C	22.OG	2	[redacted]	0.4	[redacted]	2.2	47.0	-23.0	-21.2	58.3	58.3	2.8	61.1	[redacted]	59.5	62.3
B2	C	23.OG	2	[redacted]	0.4	[redacted]	2.2	48.0	-22.0	-20.2	58.3	58.3	2.8	61.1	[redacted]	59.5	62.3

B2	C	24.OG	2	[redacted]	0.4	[redacted]	2.2	48.0	-22.0	-20.2	58.3	58.3	2.8	61.1	[redacted]	59.5	62.3
B2	C	25.OG	2	[redacted]	0.4	[redacted]	2.2	48.0	-22.0	-20.2	58.3	58.3	2.8	61.1	[redacted]	59.5	62.3
B2	C	26.OG	2	[redacted]	0.4	[redacted]	2.2	49.0	-21.0	-19.2	58.3	58.3	2.8	61.1	[redacted]	59.5	62.3
B2	C	27.OG	2	[redacted]	0.4	[redacted]	2.2	49.0	-21.0	-19.2	58.3	58.3	2.8	61.1	[redacted]	59.5	62.3
B2	F	14.OG	2	[redacted]	0.4	[redacted]	2.2	46.0	-24.0	-22.2	58.3	58.3	2.8	61.1	[redacted]	59.5	62.3
B2	F	15.OG	2	[redacted]	0.4	[redacted]	2.2	55.0	-15.0	-13.2	58.3	59.9	2.8	62.7	[redacted]	61.1	63.9
B2	F	16.OG	2	[redacted]	0.4	[redacted]	2.2	56.0	-14.0	-12.2	58.3	60.9	2.8	63.7	[redacted]	62.1	64.9
B2	F	17.OG	2	[redacted]	0.4	[redacted]	2.2	56.0	-14.0	-12.2	58.3	60.9	2.8	63.7	[redacted]	62.1	64.9
B2	F	18.OG	2	[redacted]	0.4	[redacted]	2.2	56.0	-14.0	-12.2	58.3	60.9	2.8	63.7	[redacted]	62.1	64.9
B2	F	19.OG	2	[redacted]	0.4	[redacted]	2.2	56.0	-14.0	-12.2	58.3	60.9	2.8	63.7	[redacted]	62.1	64.9
B2	F	20.OG	2	[redacted]	0.4	[redacted]	2.2	56.0	-14.0	-12.2	58.3	60.9	2.8	63.7	[redacted]	62.1	64.9
B2	F	21.OG	2	[redacted]	0.4	[redacted]	2.2	56.0	-14.0	-12.2	58.3	60.9	2.8	63.7	[redacted]	62.1	64.9
B2	F	22.OG	2	[redacted]	0.4	[redacted]	2.2	56.0	-14.0	-12.2	58.3	60.9	2.8	63.7	[redacted]	62.1	64.9
B2	F	23.OG	2	[redacted]	0.4	[redacted]	2.2	56.0	-14.0	-12.2	58.3	60.9	2.8	63.7	[redacted]	62.1	64.9
B2	F	24.OG	2	[redacted]	0.4	[redacted]	2.2	56.0	-14.0	-12.2	58.3	60.9	2.8	63.7	[redacted]	62.1	64.9
B2	F	25.OG	2	[redacted]	0.4	[redacted]	2.2	56.0	-14.0	-12.2	58.3	60.9	2.8	63.7	[redacted]	62.1	64.9
B2	F	26.OG	2	[redacted]	0.4	[redacted]	2.2	56.0	-14.0	-12.2	58.3	60.9	2.8	63.7	[redacted]	62.1	64.9
B2	F	27.OG	2	[redacted]	0.4	[redacted]	2.2	56.0	-14.0	-12.2	58.3	60.9	2.8	63.7	[redacted]	62.1	64.9
B2	G	EG	2	[redacted]	0.4	[redacted]	2.2	62.0	-8.0	-6.2	58.3	66.9	2.8	69.7	[redacted]	68.1	70.9
B2	G	1.OG	2	[redacted]	0.4	[redacted]	2.2	63.0	-7.0	-5.2	58.3	67.9	2.8	70.7	[redacted]	69.1	71.9
B2	G	2.OG	2	[redacted]	0.4	[redacted]	2.2	63.0	-7.0	-5.2	58.3	67.9	2.8	70.7	[redacted]	69.1	71.9
B2	G	3.OG	2	[redacted]	0.4	[redacted]	2.2	63.0	-7.0	-5.2	58.3	67.9	2.8	70.7	[redacted]	69.1	71.9
B2	G	4.OG	2	[redacted]	0.4	[redacted]	2.2	64.0	-6.0	-4.2	58.3	68.9	2.8	71.7	[redacted]	70.1	72.9
B2	G	5.OG	2	[redacted]	0.4	[redacted]	2.2	64.0	-6.0	-4.2	58.3	68.9	2.8	71.7	[redacted]	70.1	72.9
B2	G	6.OG	2	[redacted]	0.4	[redacted]	2.2	63.0	-7.0	-5.2	58.3	67.9	2.8	70.7	[redacted]	69.1	71.9
B2	G	7.OG	2	[redacted]	0.4	[redacted]	2.2	63.0	-7.0	-5.2	58.3	67.9	2.8	70.7	[redacted]	69.1	71.9
B2	G	8.OG	2	[redacted]	0.4	[redacted]	2.2	63.0	-7.0	-5.2	58.3	67.9	2.8	70.7	[redacted]	69.1	71.9
B2	G	9.OG	2	[redacted]	0.4	[redacted]	2.2	63.0	-7.0	-5.2	58.3	67.9	2.8	70.7	[redacted]	69.1	71.9
B2	G	10.OG	2	[redacted]	0.4	[redacted]	2.2	63.0	-7.0	-5.2	58.3	67.9	2.8	70.7	[redacted]	69.1	71.9
B2	G	11.OG	2	[redacted]	0.4	[redacted]	2.2	62.0	-8.0	-6.2	58.3	66.9	2.8	69.7	[redacted]	68.1	70.9
B2	G	12.OG	2	[redacted]	0.4	[redacted]	2.2	62.0	-8.0	-6.2	58.3	66.9	2.8	69.7	[redacted]	68.1	70.9
B2	G	13.OG	2	[redacted]	0.4	[redacted]	2.2	62.0	-8.0	-6.2	58.3	66.9	2.8	69.7	[redacted]	68.1	70.9
B2	G	14.OG	2	[redacted]	0.4	[redacted]	2.2	61.0	-9.0	-7.2	58.3	65.9	2.8	68.7	[redacted]	67.1	69.9
B2	G	15.OG	2	[redacted]	0.4	[redacted]	2.2	61.0	-9.0	-7.2	58.3	65.9	2.8	68.7	[redacted]	67.1	69.9
B2	G	16.OG	2	[redacted]	0.4	[redacted]	2.2	61.0	-9.0	-7.2	58.3	65.9	2.8	68.7	[redacted]	67.1	69.9
B2	G	17.OG	2	[redacted]	0.4	[redacted]	2.2	60.0	-10.0	-8.2	58.3	64.9	2.8	67.7	[redacted]	66.1	68.9
B2	G	18.OG	2	[redacted]	0.4	[redacted]	2.2	60.0	-10.0	-8.2	58.3	64.9	2.8	67.7	[redacted]	66.1	68.9
B2	G	19.OG	2	[redacted]	0.4	[redacted]	2.2	60.0	-10.0	-8.2	58.3	64.9	2.8	67.7	[redacted]	66.1	68.9
B2	G	20.OG	2	[redacted]	0.4	[redacted]	2.2	59.0	-11.0	-9.2	58.3	63.9	2.8	66.7	[redacted]	65.1	67.9
B2	G	21.OG	2	[redacted]	0.4	[redacted]	2.2	59.0	-11.0	-9.2	58.3	63.9	2.8	66.7	[redacted]	65.1	67.9
B2	G	22.OG	2	[redacted]	0.4	[redacted]	2.2	59.0	-11.0	-9.2	58.3	63.9	2.8	66.7	[redacted]	65.1	67.9
B2	G	23.OG	2	[redacted]	0.4	[redacted]	2.2	59.0	-11.0	-9.2	58.3	63.9	2.8	66.7	[redacted]	65.1	67.9
B2	G	24.OG	2	[redacted]	0.4	[redacted]	2.2	59.0	-11.0	-9.2	58.3	63.9	2.8	66.7	[redacted]	65.1	67.9
B2	G	25.OG	2	[redacted]	0.4	[redacted]	2.2	58.0	-12.0	-10.2	58.3	62.9	2.8	65.7	[redacted]	64.1	66.9
B2	G	26.OG	2	[redacted]	0.4	[redacted]	2.2	58.0	-12.0	-10.2	58.3	62.9	2.8	65.7	[redacted]	64.1	66.9
B2	G	27.OG	2	[redacted]	0.4	[redacted]	2.2	58.0	-12.0	-10.2	58.3	62.9	2.8	65.7	[redacted]	64.1	66.9
B3	B	EG	10	[redacted]	3.4	[redacted]	-6.5	59.0	-8.0	-17.9	58.3	58.3	5.7	64.0	[redacted]	58.3	64.0

B3	B	1.OG	10	[redacted]	3.4	[redacted]	-6.5	61.0	-6.0	-15.9	58.3	58.3	5.7	64.0	[redacted]	58.3	64.0
B3	B	2.OG	10	[redacted]	3.4	[redacted]	-6.5	61.0	-6.0	-15.9	58.3	58.3	5.7	64.0	[redacted]	58.3	64.0
B3	B	3.OG	10	[redacted]	3.4	[redacted]	-6.5	61.0	-6.0	-15.9	58.3	58.3	5.7	64.0	[redacted]	58.3	64.0
B3	B	4.OG	10	[redacted]	3.4	[redacted]	-6.5	61.0	-6.0	-15.9	58.3	58.3	5.7	64.0	[redacted]	58.3	64.0
B3	B	5.OG	10	[redacted]	3.4	[redacted]	-6.5	61.0	-6.0	-15.9	58.3	58.3	5.7	64.0	[redacted]	58.3	64.0
B3	B	6.OG	10	[redacted]	3.4	[redacted]	-6.5	61.0	-6.0	-15.9	58.3	58.3	5.7	64.0	[redacted]	58.3	64.0
B3	B	7.OG	10	[redacted]	3.4	[redacted]	-6.5	61.0	-6.0	-15.9	58.3	58.3	5.7	64.0	[redacted]	58.3	64.0
B3	B	8.OG	10	[redacted]	3.4	[redacted]	-6.5	61.0	-6.0	-15.9	58.3	58.3	5.7	64.0	[redacted]	58.3	64.0
B3	B	9.OG	10	[redacted]	3.4	[redacted]	-6.5	60.0	-7.0	-16.9	58.3	58.3	5.7	64.0	[redacted]	58.3	64.0
B3	B	10.OG	10	[redacted]	3.4	[redacted]	-6.5	60.0	-7.0	-16.9	58.3	58.3	5.7	64.0	[redacted]	58.3	64.0
B3	B	11.OG	10	[redacted]	3.4	[redacted]	-6.5	60.0	-7.0	-16.9	58.3	58.3	5.7	64.0	[redacted]	58.3	64.0
B3	B	12.OG	10	[redacted]	3.4	[redacted]	-6.5	60.0	-7.0	-16.9	58.3	58.3	5.7	64.0	[redacted]	58.3	64.0
B3	B	13.OG	10	[redacted]	3.4	[redacted]	-6.5	59.0	-8.0	-17.9	58.3	58.3	5.7	64.0	[redacted]	58.3	64.0
B3	B	14.OG	10	[redacted]	3.4	[redacted]	-6.5	59.0	-8.0	-17.9	58.3	58.3	5.7	64.0	[redacted]	58.3	64.0
B3	B	15.OG	10	[redacted]	3.4	[redacted]	-6.5	59.0	-8.0	-17.9	58.3	58.3	5.7	64.0	[redacted]	58.3	64.0
B3	B	16.OG	10	[redacted]	3.4	[redacted]	-6.5	59.0	-8.0	-17.9	58.3	58.3	5.7	64.0	[redacted]	58.3	64.0
B3	B	17.OG	10	[redacted]	3.4	[redacted]	-6.5	58.0	-9.0	-18.9	58.3	58.3	5.7	64.0	[redacted]	58.3	64.0
B3	B	18.OG	10	[redacted]	3.4	[redacted]	-6.5	58.0	-9.0	-18.9	58.3	58.3	5.7	64.0	[redacted]	58.3	64.0
B3	C	11.OG	10	[redacted]	3.4	[redacted]	-6.5	44.0	-23.0	-32.9	58.3	58.3	5.7	64.0	[redacted]	58.3	64.0
B3	C	12.OG	10	[redacted]	3.4	[redacted]	-6.5	52.0	-15.0	-24.9	58.3	58.3	5.7	64.0	[redacted]	58.3	64.0
B3	C	13.OG	10	[redacted]	3.4	[redacted]	-6.5	55.0	-12.0	-21.9	58.3	58.3	5.7	64.0	[redacted]	58.3	64.0
B3	C	14.OG	10	[redacted]	3.4	[redacted]	-6.5	56.0	-11.0	-20.9	58.3	58.3	5.7	64.0	[redacted]	58.3	64.0
B3	C	15.OG	10	[redacted]	3.4	[redacted]	-6.5	57.0	-10.0	-19.9	58.3	58.3	5.7	64.0	[redacted]	58.3	64.0
B3	C	16.OG	10	[redacted]	3.4	[redacted]	-6.5	57.0	-10.0	-19.9	58.3	58.3	5.7	64.0	[redacted]	58.3	64.0
B3	C	17.OG	10	[redacted]	3.4	[redacted]	-6.5	56.0	-11.0	-20.9	58.3	58.3	5.7	64.0	[redacted]	58.3	64.0
B3	C	18.OG	10	[redacted]	3.4	[redacted]	-6.5	56.0	-11.0	-20.9	58.3	58.3	5.7	64.0	[redacted]	58.3	64.0
B3	F	13.OG	10	[redacted]	3.4	[redacted]	-6.5	50.0	-17.0	-26.9	58.3	58.3	5.7	64.0	[redacted]	58.3	64.0
B3	F	14.OG	10	[redacted]	3.4	[redacted]	-6.5	54.0	-13.0	-22.9	58.3	58.3	5.7	64.0	[redacted]	58.3	64.0
B3	F	15.OG	10	[redacted]	3.4	[redacted]	-6.5	55.0	-12.0	-21.9	58.3	58.3	5.7	64.0	[redacted]	58.3	64.0
B3	F	16.OG	10	[redacted]	3.4	[redacted]	-6.5	55.0	-12.0	-21.9	58.3	58.3	5.7	64.0	[redacted]	58.3	64.0
B3	F	17.OG	10	[redacted]	3.4	[redacted]	-6.5	55.0	-12.0	-21.9	58.3	58.3	5.7	64.0	[redacted]	58.3	64.0
B3	F	18.OG	10	[redacted]	3.4	[redacted]	-6.5	56.0	-11.0	-20.9	58.3	58.3	5.7	64.0	[redacted]	58.3	64.0
B3	G	EG	10	[redacted]	3.4	[redacted]	-6.5	55.0	-12.0	-21.9	58.3	58.3	5.7	64.0	[redacted]	58.3	64.0
B3	G	1.OG	10	[redacted]	3.4	[redacted]	-6.5	57.0	-10.0	-19.9	58.3	58.3	5.7	64.0	[redacted]	58.3	64.0
B3	G	2.OG	10	[redacted]	3.4	[redacted]	-6.5	57.0	-10.0	-19.9	58.3	58.3	5.7	64.0	[redacted]	58.3	64.0
B3	G	3.OG	10	[redacted]	3.4	[redacted]	-6.5	57.0	-10.0	-19.9	58.3	58.3	5.7	64.0	[redacted]	58.3	64.0
B3	G	4.OG	10	[redacted]	3.4	[redacted]	-6.5	58.0	-9.0	-18.9	58.3	58.3	5.7	64.0	[redacted]	58.3	64.0
B3	G	5.OG	10	[redacted]	3.4	[redacted]	-6.5	58.0	-9.0	-18.9	58.3	58.3	5.7	64.0	[redacted]	58.3	64.0
B3	G	6.OG	10	[redacted]	3.4	[redacted]	-6.5	59.0	-8.0	-17.9	58.3	58.3	5.7	64.0	[redacted]	58.3	64.0
B3	G	7.OG	10	[redacted]	3.4	[redacted]	-6.5	59.0	-8.0	-17.9	58.3	58.3	5.7	64.0	[redacted]	58.3	64.0
B3	G	8.OG	10	[redacted]	3.4	[redacted]	-6.5	59.0	-8.0	-17.9	58.3	58.3	5.7	64.0	[redacted]	58.3	64.0
B3	G	9.OG	10	[redacted]	3.4	[redacted]	-6.5	60.0	-7.0	-16.9	58.3	58.3	5.7	64.0	[redacted]	58.3	64.0
B3	G	10.OG	10	[redacted]	3.4	[redacted]	-6.5	60.0	-7.0	-16.9	58.3	58.3	5.7	64.0	[redacted]	58.3	64.0
B3	G	11.OG	10	[redacted]	3.4	[redacted]	-6.5	60.0	-7.0	-16.9	58.3	58.3	5.7	64.0	[redacted]	58.3	64.0
B3	G	12.OG	10	[redacted]	3.4	[redacted]	-6.5	60.0	-7.0	-16.9	58.3	58.3	5.7	64.0	[redacted]	58.3	64.0
B3	G	13.OG	10	[redacted]	3.4	[redacted]	-6.5	60.0	-7.0	-16.9	58.3	58.3	5.7	64.0	[redacted]	58.3	64.0
B3	G	14.OG	10	[redacted]	3.4	[redacted]	-6.5	60.0	-7.0	-16.9	58.3	58.3	5.7	64.0	[redacted]	58.3	64.0

B3	G	15.OG	10	[redacted]	3.4	[redacted]	-6.5	59.0	-8.0	-17.9	58.3	58.3	5.7	64.0	[redacted]	58.3	64.0
B3	G	16.OG	10	[redacted]	3.4	[redacted]	-6.5	59.0	-8.0	-17.9	58.3	58.3	5.7	64.0	[redacted]	58.3	64.0
B3	G	17.OG	10	[redacted]	3.4	[redacted]	-6.5	59.0	-8.0	-17.9	58.3	58.3	5.7	64.0	[redacted]	58.3	64.0
B3	G	18.OG	10	[redacted]	3.4	[redacted]	-6.5	59.0	-8.0	-17.9	58.3	58.3	5.7	64.0	[redacted]	58.3	64.0
B4	B	EG	14	[redacted]	0.9	[redacted]	-3.1	56.0	-12.0	-16.0	58.3	58.3	2.4	60.7	[redacted]	58.3	60.7
B4	B	1.OG	14	[redacted]	0.9	[redacted]	-3.1	63.0	-5.0	-9.0	58.3	63.4	2.4	65.8	[redacted]	63.4	65.8
B4	B	2.OG	14	[redacted]	0.9	[redacted]	-3.1	64.0	-4.0	-8.0	58.3	64.4	2.4	66.8	[redacted]	64.4	66.8
B4	B	3.OG	14	[redacted]	0.9	[redacted]	-3.1	64.0	-4.0	-8.0	58.3	64.4	2.4	66.8	[redacted]	64.4	66.8
B4	B	4.OG	14	[redacted]	0.9	[redacted]	-3.1	64.0	-4.0	-8.0	58.3	64.4	2.4	66.8	[redacted]	64.4	66.8
B4	B	5.OG	14	[redacted]	0.9	[redacted]	-3.1	64.0	-4.0	-8.0	58.3	64.4	2.4	66.8	[redacted]	64.4	66.8
B4	B	6.OG	14	[redacted]	0.9	[redacted]	-3.1	63.0	-5.0	-9.0	58.3	63.4	2.4	65.8	[redacted]	63.4	65.8
B4	B	7.OG	14	[redacted]	0.9	[redacted]	-3.1	63.0	-5.0	-9.0	58.3	63.4	2.4	65.8	[redacted]	63.4	65.8
B4	B	8.OG	14	[redacted]	0.9	[redacted]	-3.1	63.0	-5.0	-9.0	58.3	63.4	2.4	65.8	[redacted]	63.4	65.8
B4	B	9.OG	14	[redacted]	0.9	[redacted]	-3.1	63.0	-5.0	-9.0	58.3	63.4	2.4	65.8	[redacted]	63.4	65.8
B4	B	10.OG	14	[redacted]	0.9	[redacted]	-3.1	62.0	-6.0	-10.0	58.3	62.4	2.4	64.8	[redacted]	62.4	64.8
B4	B	11.OG	14	[redacted]	0.9	[redacted]	-3.1	62.0	-6.0	-10.0	58.3	62.4	2.4	64.8	[redacted]	62.4	64.8
B4	B	12.OG	14	[redacted]	0.9	[redacted]	-3.1	62.0	-6.0	-10.0	58.3	62.4	2.4	64.8	[redacted]	62.4	64.8
B4	B	13.OG	14	[redacted]	0.9	[redacted]	-3.1	62.0	-6.0	-10.0	58.3	62.4	2.4	64.8	[redacted]	62.4	64.8
B4	B	14.OG	14	[redacted]	0.9	[redacted]	-3.1	61.0	-7.0	-11.0	58.3	61.4	2.4	63.8	[redacted]	61.4	63.8
B4	B	15.OG	14	[redacted]	0.9	[redacted]	-3.1	61.0	-7.0	-11.0	58.3	61.4	2.4	63.8	[redacted]	61.4	63.8
B4	B	16.OG	14	[redacted]	0.9	[redacted]	-3.1	61.0	-7.0	-11.0	58.3	61.4	2.4	63.8	[redacted]	61.4	63.8
B4	B	17.OG	14	[redacted]	0.9	[redacted]	-3.1	61.0	-7.0	-11.0	58.3	61.4	2.4	63.8	[redacted]	61.4	63.8
B4	B	18.OG	14	[redacted]	0.9	[redacted]	-3.1	61.0	-7.0	-11.0	58.3	61.4	2.4	63.8	[redacted]	61.4	63.8
B4	B	19.OG	14	[redacted]	0.9	[redacted]	-3.1	60.0	-8.0	-12.0	58.3	60.4	2.4	62.8	[redacted]	60.4	62.8
B4	B	20.OG	14	[redacted]	0.9	[redacted]	-3.1	60.0	-8.0	-12.0	58.3	60.4	2.4	62.8	[redacted]	60.4	62.8
B4	B	21.OG	14	[redacted]	0.9	[redacted]	-3.1	60.0	-8.0	-12.0	58.3	60.4	2.4	62.8	[redacted]	60.4	62.8
B4	B	22.OG	14	[redacted]	0.9	[redacted]	-3.1	60.0	-8.0	-12.0	58.3	60.4	2.4	62.8	[redacted]	60.4	62.8
B4	B	23.OG	14	[redacted]	0.9	[redacted]	-3.1	59.0	-9.0	-13.0	58.3	59.4	2.4	61.8	[redacted]	59.4	61.8
B4	B	24.OG	14	[redacted]	0.9	[redacted]	-3.1	59.0	-9.0	-13.0	58.3	59.4	2.4	61.8	[redacted]	59.4	61.8
B4	B	25.OG	14	[redacted]	0.9	[redacted]	-3.1	59.0	-9.0	-13.0	58.3	59.4	2.4	61.8	[redacted]	59.4	61.8
B4	B	26.OG	14	[redacted]	0.9	[redacted]	-3.1	59.0	-9.0	-13.0	58.3	59.4	2.4	61.8	[redacted]	59.4	61.8
B4	B	27.OG	14	[redacted]	0.9	[redacted]	-3.1	59.0	-9.0	-13.0	58.3	59.4	2.4	61.8	[redacted]	59.4	61.8
B4	B	28.OG	14	[redacted]	0.9	[redacted]	-3.1	59.0	-9.0	-13.0	58.3	59.4	2.4	61.8	[redacted]	59.4	61.8
B4	B	29.OG	14	[redacted]	0.9	[redacted]	-3.1	58.0	-10.0	-14.0	58.3	58.4	2.4	60.8	[redacted]	58.4	60.8
B4	B	30.OG	14	[redacted]	0.9	[redacted]	-3.1	58.0	-10.0	-14.0	58.3	58.4	2.4	60.8	[redacted]	58.4	60.8
B4	B	31.OG	14	[redacted]	0.9	[redacted]	-3.1	58.0	-10.0	-14.0	58.3	58.4	2.4	60.8	[redacted]	58.4	60.8
B4	B	32.OG	14	[redacted]	0.9	[redacted]	-3.1	58.0	-10.0	-14.0	58.3	58.4	2.4	60.8	[redacted]	58.4	60.8
B4	B	33.OG	14	[redacted]	0.9	[redacted]	-3.1	58.0	-10.0	-14.0	58.3	58.4	2.4	60.8	[redacted]	58.4	60.8
B4	B	34.OG	14	[redacted]	0.9	[redacted]	-3.1	58.0	-10.0	-14.0	58.3	58.4	2.4	60.8	[redacted]	58.4	60.8
B4	B	35.OG	14	[redacted]	0.9	[redacted]	-3.1	57.0	-11.0	-15.0	58.3	58.3	2.4	60.7	[redacted]	58.3	60.7
B4	B	36.OG	14	[redacted]	0.9	[redacted]	-3.1	57.0	-11.0	-15.0	58.3	58.3	2.4	60.7	[redacted]	58.3	60.7
B4	B	37.OG	14	[redacted]	0.9	[redacted]	-3.1	57.0	-11.0	-15.0	58.3	58.3	2.4	60.7	[redacted]	58.3	60.7
B4	B	38.OG	14	[redacted]	0.9	[redacted]	-3.1	57.0	-11.0	-15.0	58.3	58.3	2.4	60.7	[redacted]	58.3	60.7
B4	B	39.OG	14	[redacted]	0.9	[redacted]	-3.1	57.0	-11.0	-15.0	58.3	58.3	2.4	60.7	[redacted]	58.3	60.7
B4	B	40.OG	14	[redacted]	0.9	[redacted]	-3.1	57.0	-11.0	-15.0	58.3	58.3	2.4	60.7	[redacted]	58.3	60.7
B4	B	41.OG	14	[redacted]	0.9	[redacted]	-3.1	57.0	-11.0	-15.0	58.3	58.3	2.4	60.7	[redacted]	58.3	60.7
B4	B	42.OG	14	[redacted]	0.9	[redacted]	-3.1	57.0	-11.0	-15.0	58.3	58.3	2.4	60.7	[redacted]	58.3	60.7

B4	B	43.OG	14		0.9		-3.1	57.0	-11.0	-15.0	58.3	58.3	2.4	60.7		58.3	60.7
B4	B	44.OG	14		0.9		-3.1	57.0	-11.0	-15.0	58.3	58.3	2.4	60.7		58.3	60.7
B4	D	EG	14		0.9		-3.1	62.0	-6.0	-10.0	58.3	62.4	2.4	64.8		62.4	64.8
B4	D	1.OG	14		0.9		-3.1	63.0	-5.0	-9.0	58.3	63.4	2.4	65.8		63.4	65.8
B4	D	2.OG	14		0.9		-3.1	63.0	-5.0	-9.0	58.3	63.4	2.4	65.8		63.4	65.8
B4	D	3.OG	14		0.9		-3.1	62.0	-6.0	-10.0	58.3	62.4	2.4	64.8		62.4	64.8
B4	D	4.OG	14		0.9		-3.1	62.0	-6.0	-10.0	58.3	62.4	2.4	64.8		62.4	64.8
B4	D	5.OG	14		0.9		-3.1	62.0	-6.0	-10.0	58.3	62.4	2.4	64.8		62.4	64.8
B4	D	6.OG	14		0.9		-3.1	62.0	-6.0	-10.0	58.3	62.4	2.4	64.8		62.4	64.8
B4	D	7.OG	14		0.9		-3.1	61.0	-7.0	-11.0	58.3	61.4	2.4	63.8		61.4	63.8
B4	D	8.OG	14		0.9		-3.1	61.0	-7.0	-11.0	58.3	61.4	2.4	63.8		61.4	63.8
B4	D	9.OG	14		0.9		-3.1	61.0	-7.0	-11.0	58.3	61.4	2.4	63.8		61.4	63.8
B4	D	10.OG	14		0.9		-3.1	60.0	-8.0	-12.0	58.3	60.4	2.4	62.8		60.4	62.8
B4	D	11.OG	14		0.9		-3.1	60.0	-8.0	-12.0	58.3	60.4	2.4	62.8		60.4	62.8
B4	D	12.OG	14		0.9		-3.1	60.0	-8.0	-12.0	58.3	60.4	2.4	62.8		60.4	62.8
B4	D	13.OG	14		0.9		-3.1	59.0	-9.0	-13.0	58.3	59.4	2.4	61.8		59.4	61.8
B4	D	14.OG	14		0.9		-3.1	59.0	-9.0	-13.0	58.3	59.4	2.4	61.8		59.4	61.8
B4	D	15.OG	14		0.9		-3.1	59.0	-9.0	-13.0	58.3	59.4	2.4	61.8		59.4	61.8
B4	D	16.OG	14		0.9		-3.1	58.0	-10.0	-14.0	58.3	58.4	2.4	60.8		58.4	60.8
B4	D	17.OG	14		0.9		-3.1	58.0	-10.0	-14.0	58.3	58.4	2.4	60.8		58.4	60.8
B4	D	18.OG	14		0.9		-3.1	58.0	-10.0	-14.0	58.3	58.4	2.4	60.8		58.4	60.8
B4	D	19.OG	14		0.9		-3.1	58.0	-10.0	-14.0	58.3	58.4	2.4	60.8		58.4	60.8
B4	D	20.OG	14		0.9		-3.1	58.0	-10.0	-14.0	58.3	58.4	2.4	60.8		58.4	60.8
B4	D	21.OG	14		0.9		-3.1	57.0	-11.0	-15.0	58.3	58.3	2.4	60.7		58.3	60.7
B4	D	22.OG	14		0.9		-3.1	57.0	-11.0	-15.0	58.3	58.3	2.4	60.7		58.3	60.7
B4	D	23.OG	14		0.9		-3.1	57.0	-11.0	-15.0	58.3	58.3	2.4	60.7		58.3	60.7
B4	D	24.OG	14		0.9		-3.1	57.0	-11.0	-15.0	58.3	58.3	2.4	60.7		58.3	60.7
B4	D	25.OG	14		0.9		-3.1	56.0	-12.0	-16.0	58.3	58.3	2.4	60.7		58.3	60.7
B4	D	26.OG	14		0.9		-3.1	56.0	-12.0	-16.0	58.3	58.3	2.4	60.7		58.3	60.7
B4	D	27.OG	14		0.9		-3.1	56.0	-12.0	-16.0	58.3	58.3	2.4	60.7		58.3	60.7
B4	D	28.OG	14		0.9		-3.1	56.0	-12.0	-16.0	58.3	58.3	2.4	60.7		58.3	60.7
B4	D	29.OG	14		0.9		-3.1	56.0	-12.0	-16.0	58.3	58.3	2.4	60.7		58.3	60.7
B4	D	30.OG	14		0.9		-3.1	55.0	-13.0	-17.0	58.3	58.3	2.4	60.7		58.3	60.7
B4	D	31.OG	14		0.9		-3.1	55.0	-13.0	-17.0	58.3	58.3	2.4	60.7		58.3	60.7
B4	D	32.OG	14		0.9		-3.1	55.0	-13.0	-17.0	58.3	58.3	2.4	60.7		58.3	60.7
B4	D	33.OG	14		0.9		-3.1	55.0	-13.0	-17.0	58.3	58.3	2.4	60.7		58.3	60.7
B4	D	34.OG	14		0.9		-3.1	55.0	-13.0	-17.0	58.3	58.3	2.4	60.7		58.3	60.7
B4	D	35.OG	14		0.9		-3.1	55.0	-13.0	-17.0	58.3	58.3	2.4	60.7		58.3	60.7
B4	D	36.OG	14		0.9		-3.1	55.0	-13.0	-17.0	58.3	58.3	2.4	60.7		58.3	60.7
B4	D	37.OG	14		0.9		-3.1	55.0	-13.0	-17.0	58.3	58.3	2.4	60.7		58.3	60.7
B4	D	38.OG	14		0.9		-3.1	55.0	-13.0	-17.0	58.3	58.3	2.4	60.7		58.3	60.7
B4	D	39.OG	14		0.9		-3.1	55.0	-13.0	-17.0	58.3	58.3	2.4	60.7		58.3	60.7
B4	D	40.OG	14		0.9		-3.1	55.0	-13.0	-17.0	58.3	58.3	2.4	60.7		58.3	60.7
B4	D	41.OG	14		0.9		-3.1	55.0	-13.0	-17.0	58.3	58.3	2.4	60.7		58.3	60.7
B4	D	42.OG	14		0.9		-3.1	55.0	-13.0	-17.0	58.3	58.3	2.4	60.7		58.3	60.7
B4	D	43.OG	14		0.9		-3.1	55.0	-13.0	-17.0	58.3	58.3	2.4	60.7		58.3	60.7
B4	D	44.OG	14		0.9		-3.1	55.0	-13.0	-17.0	58.3	58.3	2.4	60.7		58.3	60.7

B4	E	3.OG	14	[redacted]	0.9	[redacted]	-3.1	52.0	-16.0	-20.0	58.3	58.3	2.4	60.7	[redacted]	58.3	60.7
B4	E	4.OG	14	[redacted]	0.9	[redacted]	-3.1	56.0	-12.0	-16.0	58.3	58.3	2.4	60.7	[redacted]	58.3	60.7
B4	E	5.OG	14	[redacted]	0.9	[redacted]	-3.1	57.0	-11.0	-15.0	58.3	58.3	2.4	60.7	[redacted]	58.3	60.7
B4	E	6.OG	14	[redacted]	0.9	[redacted]	-3.1	57.0	-11.0	-15.0	58.3	58.3	2.4	60.7	[redacted]	58.3	60.7
B4	E	7.OG	14	[redacted]	0.9	[redacted]	-3.1	57.0	-11.0	-15.0	58.3	58.3	2.4	60.7	[redacted]	58.3	60.7
B4	E	8.OG	14	[redacted]	0.9	[redacted]	-3.1	57.0	-11.0	-15.0	58.3	58.3	2.4	60.7	[redacted]	58.3	60.7
B4	E	9.OG	14	[redacted]	0.9	[redacted]	-3.1	57.0	-11.0	-15.0	58.3	58.3	2.4	60.7	[redacted]	58.3	60.7
B4	E	10.OG	14	[redacted]	0.9	[redacted]	-3.1	57.0	-11.0	-15.0	58.3	58.3	2.4	60.7	[redacted]	58.3	60.7
B4	E	11.OG	14	[redacted]	0.9	[redacted]	-3.1	56.0	-12.0	-16.0	58.3	58.3	2.4	60.7	[redacted]	58.3	60.7
B4	E	12.OG	14	[redacted]	0.9	[redacted]	-3.1	56.0	-12.0	-16.0	58.3	58.3	2.4	60.7	[redacted]	58.3	60.7
B4	E	13.OG	14	[redacted]	0.9	[redacted]	-3.1	56.0	-12.0	-16.0	58.3	58.3	2.4	60.7	[redacted]	58.3	60.7
B4	E	14.OG	14	[redacted]	0.9	[redacted]	-3.1	56.0	-12.0	-16.0	58.3	58.3	2.4	60.7	[redacted]	58.3	60.7
B4	E	15.OG	14	[redacted]	0.9	[redacted]	-3.1	55.0	-13.0	-17.0	58.3	58.3	2.4	60.7	[redacted]	58.3	60.7
B4	E	16.OG	14	[redacted]	0.9	[redacted]	-3.1	55.0	-13.0	-17.0	58.3	58.3	2.4	60.7	[redacted]	58.3	60.7
B4	E	17.OG	14	[redacted]	0.9	[redacted]	-3.1	54.0	-14.0	-18.0	58.3	58.3	2.4	60.7	[redacted]	58.3	60.7
B4	E	18.OG	14	[redacted]	0.9	[redacted]	-3.1	54.0	-14.0	-18.0	58.3	58.3	2.4	60.7	[redacted]	58.3	60.7
B4	E	19.OG	14	[redacted]	0.9	[redacted]	-3.1	54.0	-14.0	-18.0	58.3	58.3	2.4	60.7	[redacted]	58.3	60.7
B4	E	20.OG	14	[redacted]	0.9	[redacted]	-3.1	54.0	-14.0	-18.0	58.3	58.3	2.4	60.7	[redacted]	58.3	60.7
B4	E	21.OG	14	[redacted]	0.9	[redacted]	-3.1	53.0	-15.0	-19.0	58.3	58.3	2.4	60.7	[redacted]	58.3	60.7
B4	E	22.OG	14	[redacted]	0.9	[redacted]	-3.1	53.0	-15.0	-19.0	58.3	58.3	2.4	60.7	[redacted]	58.3	60.7
B4	E	23.OG	14	[redacted]	0.9	[redacted]	-3.1	53.0	-15.0	-19.0	58.3	58.3	2.4	60.7	[redacted]	58.3	60.7
B4	E	24.OG	14	[redacted]	0.9	[redacted]	-3.1	53.0	-15.0	-19.0	58.3	58.3	2.4	60.7	[redacted]	58.3	60.7
B4	E	25.OG	14	[redacted]	0.9	[redacted]	-3.1	53.0	-15.0	-19.0	58.3	58.3	2.4	60.7	[redacted]	58.3	60.7
B4	E	26.OG	14	[redacted]	0.9	[redacted]	-3.1	53.0	-15.0	-19.0	58.3	58.3	2.4	60.7	[redacted]	58.3	60.7
B4	E	27.OG	14	[redacted]	0.9	[redacted]	-3.1	53.0	-15.0	-19.0	58.3	58.3	2.4	60.7	[redacted]	58.3	60.7
B4	E	28.OG	14	[redacted]	0.9	[redacted]	-3.1	53.0	-15.0	-19.0	58.3	58.3	2.4	60.7	[redacted]	58.3	60.7
B4	E	29.OG	14	[redacted]	0.9	[redacted]	-3.1	54.0	-14.0	-18.0	58.3	58.3	2.4	60.7	[redacted]	58.3	60.7
B4	E	30.OG	14	[redacted]	0.9	[redacted]	-3.1	54.0	-14.0	-18.0	58.3	58.3	2.4	60.7	[redacted]	58.3	60.7
B4	E	31.OG	14	[redacted]	0.9	[redacted]	-3.1	54.0	-14.0	-18.0	58.3	58.3	2.4	60.7	[redacted]	58.3	60.7
B4	E	32.OG	14	[redacted]	0.9	[redacted]	-3.1	54.0	-14.0	-18.0	58.3	58.3	2.4	60.7	[redacted]	58.3	60.7
B4	E	33.OG	14	[redacted]	0.9	[redacted]	-3.1	54.0	-14.0	-18.0	58.3	58.3	2.4	60.7	[redacted]	58.3	60.7
B4	E	34.OG	14	[redacted]	0.9	[redacted]	-3.1	54.0	-14.0	-18.0	58.3	58.3	2.4	60.7	[redacted]	58.3	60.7
B4	E	35.OG	14	[redacted]	0.9	[redacted]	-3.1	54.0	-14.0	-18.0	58.3	58.3	2.4	60.7	[redacted]	58.3	60.7
B4	E	36.OG	14	[redacted]	0.9	[redacted]	-3.1	54.0	-14.0	-18.0	58.3	58.3	2.4	60.7	[redacted]	58.3	60.7
B4	E	37.OG	14	[redacted]	0.9	[redacted]	-3.1	54.0	-14.0	-18.0	58.3	58.3	2.4	60.7	[redacted]	58.3	60.7
B4	E	38.OG	14	[redacted]	0.9	[redacted]	-3.1	54.0	-14.0	-18.0	58.3	58.3	2.4	60.7	[redacted]	58.3	60.7
B4	E	39.OG	14	[redacted]	0.9	[redacted]	-3.1	54.0	-14.0	-18.0	58.3	58.3	2.4	60.7	[redacted]	58.3	60.7
B4	E	40.OG	14	[redacted]	0.9	[redacted]	-3.1	54.0	-14.0	-18.0	58.3	58.3	2.4	60.7	[redacted]	58.3	60.7
B4	E	41.OG	14	[redacted]	0.9	[redacted]	-3.1	54.0	-14.0	-18.0	58.3	58.3	2.4	60.7	[redacted]	58.3	60.7
B4	E	42.OG	14	[redacted]	0.9	[redacted]	-3.1	54.0	-14.0	-18.0	58.3	58.3	2.4	60.7	[redacted]	58.3	60.7
B4	E	43.OG	14	[redacted]	0.9	[redacted]	-3.1	54.0	-14.0	-18.0	58.3	58.3	2.4	60.7	[redacted]	58.3	60.7
B4	E	44.OG	14	[redacted]	0.9	[redacted]	-3.1	53.0	-15.0	-19.0	58.3	58.3	2.4	60.7	[redacted]	58.3	60.7
B4	F	14.OG	14	[redacted]	0.9	[redacted]	-3.1	37.0	-31.0	-35.0	58.3	58.3	2.4	60.7	[redacted]	58.3	60.7
B4	F	15.OG	14	[redacted]	0.9	[redacted]	-3.1	39.0	-29.0	-33.0	58.3	58.3	2.4	60.7	[redacted]	58.3	60.7
B4	F	16.OG	14	[redacted]	0.9	[redacted]	-3.1	41.0	-27.0	-31.0	58.3	58.3	2.4	60.7	[redacted]	58.3	60.7
B4	F	17.OG	14	[redacted]	0.9	[redacted]	-3.1	42.0	-26.0	-30.0	58.3	58.3	2.4	60.7	[redacted]	58.3	60.7
B4	F	18.OG	14	[redacted]	0.9	[redacted]	-3.1	44.0	-24.0	-28.0	58.3	58.3	2.4	60.7	[redacted]	58.3	60.7

B4	F	19.OG	14	[redacted]	0.9	[redacted]	-3.1	45.0	-23.0	-27.0	58.3	58.3	2.4	60.7	[redacted]	58.3	60.7
B4	F	20.OG	14	[redacted]	0.9	[redacted]	-3.1	47.0	-21.0	-25.0	58.3	58.3	2.4	60.7	[redacted]	58.3	60.7
B4	F	21.OG	14	[redacted]	0.9	[redacted]	-3.1	48.0	-20.0	-24.0	58.3	58.3	2.4	60.7	[redacted]	58.3	60.7
B4	F	22.OG	14	[redacted]	0.9	[redacted]	-3.1	49.0	-19.0	-23.0	58.3	58.3	2.4	60.7	[redacted]	58.3	60.7
B4	F	23.OG	14	[redacted]	0.9	[redacted]	-3.1	50.0	-18.0	-22.0	58.3	58.3	2.4	60.7	[redacted]	58.3	60.7
B4	F	24.OG	14	[redacted]	0.9	[redacted]	-3.1	50.0	-18.0	-22.0	58.3	58.3	2.4	60.7	[redacted]	58.3	60.7
B4	F	25.OG	14	[redacted]	0.9	[redacted]	-3.1	51.0	-17.0	-21.0	58.3	58.3	2.4	60.7	[redacted]	58.3	60.7
B4	F	26.OG	14	[redacted]	0.9	[redacted]	-3.1	51.0	-17.0	-21.0	58.3	58.3	2.4	60.7	[redacted]	58.3	60.7
B4	F	27.OG	14	[redacted]	0.9	[redacted]	-3.1	51.0	-17.0	-21.0	58.3	58.3	2.4	60.7	[redacted]	58.3	60.7
B4	F	28.OG	14	[redacted]	0.9	[redacted]	-3.1	51.0	-17.0	-21.0	58.3	58.3	2.4	60.7	[redacted]	58.3	60.7
B4	F	29.OG	14	[redacted]	0.9	[redacted]	-3.1	51.0	-17.0	-21.0	58.3	58.3	2.4	60.7	[redacted]	58.3	60.7
B4	F	30.OG	14	[redacted]	0.9	[redacted]	-3.1	51.0	-17.0	-21.0	58.3	58.3	2.4	60.7	[redacted]	58.3	60.7
B4	F	31.OG	14	[redacted]	0.9	[redacted]	-3.1	51.0	-17.0	-21.0	58.3	58.3	2.4	60.7	[redacted]	58.3	60.7
B4	F	32.OG	14	[redacted]	0.9	[redacted]	-3.1	52.0	-16.0	-20.0	58.3	58.3	2.4	60.7	[redacted]	58.3	60.7
B4	F	33.OG	14	[redacted]	0.9	[redacted]	-3.1	52.0	-16.0	-20.0	58.3	58.3	2.4	60.7	[redacted]	58.3	60.7
B4	F	34.OG	14	[redacted]	0.9	[redacted]	-3.1	52.0	-16.0	-20.0	58.3	58.3	2.4	60.7	[redacted]	58.3	60.7
B4	F	35.OG	14	[redacted]	0.9	[redacted]	-3.1	52.0	-16.0	-20.0	58.3	58.3	2.4	60.7	[redacted]	58.3	60.7
B4	F	36.OG	14	[redacted]	0.9	[redacted]	-3.1	52.0	-16.0	-20.0	58.3	58.3	2.4	60.7	[redacted]	58.3	60.7
B4	F	37.OG	14	[redacted]	0.9	[redacted]	-3.1	52.0	-16.0	-20.0	58.3	58.3	2.4	60.7	[redacted]	58.3	60.7
B4	F	38.OG	14	[redacted]	0.9	[redacted]	-3.1	53.0	-15.0	-19.0	58.3	58.3	2.4	60.7	[redacted]	58.3	60.7
B4	F	39.OG	14	[redacted]	0.9	[redacted]	-3.1	53.0	-15.0	-19.0	58.3	58.3	2.4	60.7	[redacted]	58.3	60.7
B4	F	40.OG	14	[redacted]	0.9	[redacted]	-3.1	53.0	-15.0	-19.0	58.3	58.3	2.4	60.7	[redacted]	58.3	60.7
B4	F	41.OG	14	[redacted]	0.9	[redacted]	-3.1	53.0	-15.0	-19.0	58.3	58.3	2.4	60.7	[redacted]	58.3	60.7
B4	F	42.OG	14	[redacted]	0.9	[redacted]	-3.1	53.0	-15.0	-19.0	58.3	58.3	2.4	60.7	[redacted]	58.3	60.7
B4	F	43.OG	14	[redacted]	0.9	[redacted]	-3.1	53.0	-15.0	-19.0	58.3	58.3	2.4	60.7	[redacted]	58.3	60.7
B4	F	44.OG	14	[redacted]	0.9	[redacted]	-3.1	53.0	-15.0	-19.0	58.3	58.3	2.4	60.7	[redacted]	58.3	60.7
S5	A	EG	8	[redacted]	0.9	[redacted]	-3.4	60.0	-7.0	-11.3	58.3	60.8	4.2	65.0	[redacted]	61.5	65.7
S5	A	1.OG	8	[redacted]	0.9	[redacted]	-3.4	62.0	-5.0	-9.3	58.3	62.8	4.2	67.0	[redacted]	63.5	67.7
S5	A	2.OG	8	[redacted]	0.9	[redacted]	-3.4	62.0	-5.0	-9.3	58.3	62.8	4.2	67.0	[redacted]	63.5	67.7
S5	A	3.OG	8	[redacted]	0.9	[redacted]	-3.4	63.0	-4.0	-8.3	58.3	63.8	4.2	68.0	[redacted]	64.5	68.7
S5	A	4.OG	8	[redacted]	0.9	[redacted]	-3.4	63.0	-4.0	-8.3	58.3	63.8	4.2	68.0	[redacted]	64.5	68.7
S5	A	5.OG	8	[redacted]	0.9	[redacted]	-3.4	63.0	-4.0	-8.3	58.3	63.8	4.2	68.0	[redacted]	64.5	68.7
S5	A	6.OG	8	[redacted]	0.9	[redacted]	-3.4	62.0	-5.0	-9.3	58.3	62.8	4.2	67.0	[redacted]	63.5	67.7
S5	A	7.OG	8	[redacted]	0.9	[redacted]	-3.4	62.0	-5.0	-9.3	58.3	62.8	4.2	67.0	[redacted]	63.5	67.7
S5	A	8.OG	8	[redacted]	0.9	[redacted]	-3.4	62.0	-5.0	-9.3	58.3	62.8	4.2	67.0	[redacted]	63.5	67.7
S5	A	9.OG	8	[redacted]	0.9	[redacted]	-3.4	62.0	-5.0	-9.3	58.3	62.8	4.2	67.0	[redacted]	63.5	67.7
S5	A	10.OG	8	[redacted]	0.9	[redacted]	-3.4	62.0	-5.0	-9.3	58.3	62.8	4.2	67.0	[redacted]	63.5	67.7
S5	A	11.OG	8	[redacted]	0.9	[redacted]	-3.4	62.0	-5.0	-9.3	58.3	62.8	4.2	67.0	[redacted]	63.5	67.7
S5	A	12.OG	8	[redacted]	0.9	[redacted]	-3.4	61.0	-6.0	-10.3	58.3	61.8	4.2	66.0	[redacted]	62.5	66.7
S5	A	13.OG	8	[redacted]	0.9	[redacted]	-3.4	61.0	-6.0	-10.3	58.3	61.8	4.2	66.0	[redacted]	62.5	66.7
S5	A	14.OG	8	[redacted]	0.9	[redacted]	-3.4	61.0	-6.0	-10.3	58.3	61.8	4.2	66.0	[redacted]	62.5	66.7
S5	A	15.OG	8	[redacted]	0.9	[redacted]	-3.4	61.0	-6.0	-10.3	58.3	61.8	4.2	66.0	[redacted]	62.5	66.7
S5	A	16.OG	8	[redacted]	0.9	[redacted]	-3.4	60.0	-7.0	-11.3	58.3	60.8	4.2	65.0	[redacted]	61.5	65.7
S5	A	17.OG	8	[redacted]	0.9	[redacted]	-3.4	60.0	-7.0	-11.3	58.3	60.8	4.2	65.0	[redacted]	61.5	65.7
S5	A	18.OG	8	[redacted]	0.9	[redacted]	-3.4	60.0	-7.0	-11.3	58.3	60.8	4.2	65.0	[redacted]	61.5	65.7
S5	A	19.OG	8	[redacted]	0.9	[redacted]	-3.4	59.0	-8.0	-12.3	58.3	59.8	4.2	64.0	[redacted]	60.5	64.7
S5	A	20.OG	8	[redacted]	0.9	[redacted]	-3.4	59.0	-8.0	-12.3	58.3	59.8	4.2	64.0	[redacted]	60.5	64.7

S5	A	21.OG	8	[redacted]	0.9	[redacted]	-3.4	59.0	-8.0	-12.3	58.3	59.8	4.2	64.0	[redacted]	60.5	64.7
S5	A	22.OG	8	[redacted]	0.9	[redacted]	-3.4	59.0	-8.0	-12.3	58.3	59.8	4.2	64.0	[redacted]	60.5	64.7
S5	A	23.OG	8	[redacted]	0.9	[redacted]	-3.4	58.0	-9.0	-13.3	58.3	58.8	4.2	63.0	[redacted]	59.5	63.7
S5	A	24.OG	8	[redacted]	0.9	[redacted]	-3.4	58.0	-9.0	-13.3	58.3	58.8	4.2	63.0	[redacted]	59.5	63.7
S5	A	25.OG	8	[redacted]	0.9	[redacted]	-3.4	58.0	-9.0	-13.3	58.3	58.8	4.2	63.0	[redacted]	59.5	63.7
S5	A	26.OG	8	[redacted]	0.9	[redacted]	-3.4	58.0	-9.0	-13.3	58.3	58.8	4.2	63.0	[redacted]	59.5	63.7
S5	A	27.OG	8	[redacted]	0.9	[redacted]	-3.4	58.0	-9.0	-13.3	58.3	58.8	4.2	63.0	[redacted]	59.5	63.7
S5	A	28.OG	8	[redacted]	0.9	[redacted]	-3.4	57.0	-10.0	-14.3	58.3	58.3	4.2	62.5	[redacted]	59.0	63.2
S5	A	29.OG	8	[redacted]	0.9	[redacted]	-3.4	57.0	-10.0	-14.3	58.3	58.3	4.2	62.5	[redacted]	59.0	63.2
S5	D	EG	8	[redacted]	0.9	[redacted]	-3.4	62.0	-5.0	-9.3	58.3	62.8	4.2	67.0	[redacted]	63.5	67.7
S5	D	1.OG	8	[redacted]	0.9	[redacted]	-3.4	64.0	-3.0	-7.3	58.3	64.8	4.2	69.0	[redacted]	65.5	69.7
S5	D	2.OG	8	[redacted]	0.9	[redacted]	-3.4	64.0	-3.0	-7.3	58.3	64.8	4.2	69.0	[redacted]	65.5	69.7
S5	D	3.OG	8	[redacted]	0.9	[redacted]	-3.4	65.0	-2.0	-6.3	58.3	65.8	4.2	70.0	[redacted]	66.5	70.7
S5	D	4.OG	8	[redacted]	0.9	[redacted]	-3.4	65.0	-2.0	-6.3	58.3	65.8	4.2	70.0	[redacted]	66.5	70.7
S5	D	5.OG	8	[redacted]	0.9	[redacted]	-3.4	65.0	-2.0	-6.3	58.3	65.8	4.2	70.0	[redacted]	66.5	70.7
S5	D	6.OG	8	[redacted]	0.9	[redacted]	-3.4	65.0	-2.0	-6.3	58.3	65.8	4.2	70.0	[redacted]	66.5	70.7
S5	D	7.OG	8	[redacted]	0.9	[redacted]	-3.4	64.0	-3.0	-7.3	58.3	64.8	4.2	69.0	[redacted]	65.5	69.7
S5	D	8.OG	8	[redacted]	0.9	[redacted]	-3.4	64.0	-3.0	-7.3	58.3	64.8	4.2	69.0	[redacted]	65.5	69.7
S5	D	9.OG	8	[redacted]	0.9	[redacted]	-3.4	64.0	-3.0	-7.3	58.3	64.8	4.2	69.0	[redacted]	65.5	69.7
S5	D	10.OG	8	[redacted]	0.9	[redacted]	-3.4	64.0	-3.0	-7.3	58.3	64.8	4.2	69.0	[redacted]	65.5	69.7
S5	D	11.OG	8	[redacted]	0.9	[redacted]	-3.4	64.0	-3.0	-7.3	58.3	64.8	4.2	69.0	[redacted]	65.5	69.7
S5	D	12.OG	8	[redacted]	0.9	[redacted]	-3.4	63.0	-4.0	-8.3	58.3	63.8	4.2	68.0	[redacted]	64.5	68.7
S5	D	13.OG	8	[redacted]	0.9	[redacted]	-3.4	63.0	-4.0	-8.3	58.3	63.8	4.2	68.0	[redacted]	64.5	68.7
S5	D	14.OG	8	[redacted]	0.9	[redacted]	-3.4	63.0	-4.0	-8.3	58.3	63.8	4.2	68.0	[redacted]	64.5	68.7
S5	D	15.OG	8	[redacted]	0.9	[redacted]	-3.4	62.0	-5.0	-9.3	58.3	62.8	4.2	67.0	[redacted]	63.5	67.7
S5	D	16.OG	8	[redacted]	0.9	[redacted]	-3.4	62.0	-5.0	-9.3	58.3	62.8	4.2	67.0	[redacted]	63.5	67.7
S5	D	17.OG	8	[redacted]	0.9	[redacted]	-3.4	62.0	-5.0	-9.3	58.3	62.8	4.2	67.0	[redacted]	63.5	67.7
S5	D	18.OG	8	[redacted]	0.9	[redacted]	-3.4	62.0	-5.0	-9.3	58.3	62.8	4.2	67.0	[redacted]	63.5	67.7
S5	D	19.OG	8	[redacted]	0.9	[redacted]	-3.4	61.0	-6.0	-10.3	58.3	61.8	4.2	66.0	[redacted]	62.5	66.7
S5	D	20.OG	8	[redacted]	0.9	[redacted]	-3.4	61.0	-6.0	-10.3	58.3	61.8	4.2	66.0	[redacted]	62.5	66.7
S5	D	21.OG	8	[redacted]	0.9	[redacted]	-3.4	61.0	-6.0	-10.3	58.3	61.8	4.2	66.0	[redacted]	62.5	66.7
S5	D	22.OG	8	[redacted]	0.9	[redacted]	-3.4	60.0	-7.0	-11.3	58.3	60.8	4.2	65.0	[redacted]	61.5	65.7
S5	D	23.OG	8	[redacted]	0.9	[redacted]	-3.4	60.0	-7.0	-11.3	58.3	60.8	4.2	65.0	[redacted]	61.5	65.7
S5	D	24.OG	8	[redacted]	0.9	[redacted]	-3.4	60.0	-7.0	-11.3	58.3	60.8	4.2	65.0	[redacted]	61.5	65.7
S5	D	25.OG	8	[redacted]	0.9	[redacted]	-3.4	59.0	-8.0	-12.3	58.3	59.8	4.2	64.0	[redacted]	60.5	64.7
S5	D	26.OG	8	[redacted]	0.9	[redacted]	-3.4	59.0	-8.0	-12.3	58.3	59.8	4.2	64.0	[redacted]	60.5	64.7
S5	D	27.OG	8	[redacted]	0.9	[redacted]	-3.4	59.0	-8.0	-12.3	58.3	59.8	4.2	64.0	[redacted]	60.5	64.7
S5	D	28.OG	8	[redacted]	0.9	[redacted]	-3.4	59.0	-8.0	-12.3	58.3	59.8	4.2	64.0	[redacted]	60.5	64.7
S5	D	29.OG	8	[redacted]	0.9	[redacted]	-3.4	59.0	-8.0	-12.3	58.3	59.8	4.2	64.0	[redacted]	60.5	64.7
S5	E	EG	1	[redacted]	4.1	[redacted]	-1.1	63.0	4.0	-1.2	58.3	64.0	1.5	65.5	[redacted]	66.1	67.6
S5	E	1.OG	1	[redacted]	4.1	[redacted]	-1.1	65.0	6.0	0.8	58.3	66.0	1.5	67.5	[redacted]	68.1	69.6
S5	E	2.OG	1	[redacted]	4.1	[redacted]	-1.1	66.0	7.0	1.8	58.3	67.0	1.5	68.5	[redacted]	69.1	70.6
S5	E	3.OG	1	[redacted]	4.1	[redacted]	-1.1	66.0	7.0	1.8	58.3	67.0	1.5	68.5	[redacted]	69.1	70.6
S5	E	4.OG	1	[redacted]	4.1	[redacted]	-1.1	66.0	7.0	1.8	58.3	67.0	1.5	68.5	[redacted]	69.1	70.6
S5	E	5.OG	1	[redacted]	4.1	[redacted]	-1.1	66.0	7.0	1.8	58.3	67.0	1.5	68.5	[redacted]	69.1	70.6
S5	E	6.OG	1	[redacted]	4.1	[redacted]	-1.1	64.0	5.0	-0.2	58.3	65.0	1.5	66.5	[redacted]	67.1	68.6
S5	E	7.OG	1	[redacted]	4.1	[redacted]	-1.1	64.0	5.0	-0.2	58.3	65.0	1.5	66.5	[redacted]	67.1	68.6

S5	E	8.OG	1	[redacted]	4.1	[redacted]	-1.1	64.0	5.0	-0.2	58.3	65.0	1.5	66.5	[redacted]	67.1	68.6
S5	E	9.OG	1	[redacted]	4.1	[redacted]	-1.1	64.0	5.0	-0.2	58.3	65.0	1.5	66.5	[redacted]	67.1	68.6
S5	E	10.OG	1	[redacted]	4.1	[redacted]	-1.1	63.0	4.0	-1.2	58.3	64.0	1.5	65.5	[redacted]	66.1	67.6
S5	E	11.OG	1	[redacted]	4.1	[redacted]	-1.1	63.0	4.0	-1.2	58.3	64.0	1.5	65.5	[redacted]	66.1	67.6
S5	E	12.OG	1	[redacted]	4.1	[redacted]	-1.1	63.0	4.0	-1.2	58.3	64.0	1.5	65.5	[redacted]	66.1	67.6
S5	E	13.OG	1	[redacted]	4.1	[redacted]	-1.1	62.0	3.0	-2.2	58.3	63.0	1.5	64.5	[redacted]	65.1	66.6
S5	E	14.OG	1	[redacted]	4.1	[redacted]	-1.1	62.0	3.0	-2.2	58.3	63.0	1.5	64.5	[redacted]	65.1	66.6
S5	E	15.OG	1	[redacted]	4.1	[redacted]	-1.1	62.0	3.0	-2.2	58.3	63.0	1.5	64.5	[redacted]	65.1	66.6
S5	E	16.OG	1	[redacted]	4.1	[redacted]	-1.1	61.0	2.0	-3.2	58.3	62.0	1.5	63.5	[redacted]	64.1	65.6
S5	E	17.OG	1	[redacted]	4.1	[redacted]	-1.1	61.0	2.0	-3.2	58.3	62.0	1.5	63.5	[redacted]	64.1	65.6
S5	E	18.OG	1	[redacted]	4.1	[redacted]	-1.1	60.0	1.0	-4.2	58.3	61.0	1.5	62.5	[redacted]	63.1	64.6
S5	E	19.OG	1	[redacted]	4.1	[redacted]	-1.1	60.0	1.0	-4.2	58.3	61.0	1.5	62.5	[redacted]	63.1	64.6
S5	E	20.OG	1	[redacted]	4.1	[redacted]	-1.1	60.0	1.0	-4.2	58.3	61.0	1.5	62.5	[redacted]	63.1	64.6
S5	E	21.OG	1	[redacted]	4.1	[redacted]	-1.1	60.0	1.0	-4.2	58.3	61.0	1.5	62.5	[redacted]	63.1	64.6
S5	E	22.OG	1	[redacted]	4.1	[redacted]	-1.1	59.0	0.0	-5.2	58.3	60.0	1.5	61.5	[redacted]	62.1	63.6
S5	E	23.OG	1	[redacted]	4.1	[redacted]	-1.1	59.0	0.0	-5.2	58.3	60.0	1.5	61.5	[redacted]	62.1	63.6
S5	E	24.OG	1	[redacted]	4.1	[redacted]	-1.1	59.0	0.0	-5.2	58.3	60.0	1.5	61.5	[redacted]	62.1	63.6
S5	E	25.OG	1	[redacted]	4.1	[redacted]	-1.1	59.0	0.0	-5.2	58.3	60.0	1.5	61.5	[redacted]	62.1	63.6
S5	E	26.OG	1	[redacted]	4.1	[redacted]	-1.1	59.0	0.0	-5.2	58.3	60.0	1.5	61.5	[redacted]	62.1	63.6
S5	E	27.OG	1	[redacted]	4.1	[redacted]	-1.1	59.0	0.0	-5.2	58.3	60.0	1.5	61.5	[redacted]	62.1	63.6
S5	E	28.OG	1	[redacted]	4.1	[redacted]	-1.1	58.0	-1.0	-6.2	58.3	59.0	1.5	60.5	[redacted]	61.1	62.6
S5	E	29.OG	1	[redacted]	4.1	[redacted]	-1.1	58.0	-1.0	-6.2	58.3	59.0	1.5	60.5	[redacted]	61.1	62.6
S5	H	17.OG	1	[redacted]	4.1	[redacted]	-1.1	45.0	-14.0	-19.2	58.3	58.3	1.5	59.8	[redacted]	60.4	61.9
S5	H	18.OG	1	[redacted]	4.1	[redacted]	-1.1	51.0	-8.0	-13.2	58.3	58.3	1.5	59.8	[redacted]	60.4	61.9
S5	H	19.OG	1	[redacted]	4.1	[redacted]	-1.1	55.0	-4.0	-9.2	58.3	58.3	1.5	59.8	[redacted]	60.4	61.9
S5	H	20.OG	1	[redacted]	4.1	[redacted]	-1.1	56.0	-3.0	-8.2	58.3	58.3	1.5	59.8	[redacted]	60.4	61.9
S5	H	21.OG	1	[redacted]	4.1	[redacted]	-1.1	57.0	-2.0	-7.2	58.3	58.3	1.5	59.8	[redacted]	60.4	61.9
S5	H	22.OG	1	[redacted]	4.1	[redacted]	-1.1	57.0	-2.0	-7.2	58.3	58.3	1.5	59.8	[redacted]	60.4	61.9
S5	H	23.OG	1	[redacted]	4.1	[redacted]	-1.1	57.0	-2.0	-7.2	58.3	58.3	1.5	59.8	[redacted]	60.4	61.9
S5	H	24.OG	1	[redacted]	4.1	[redacted]	-1.1	57.0	-2.0	-7.2	58.3	58.3	1.5	59.8	[redacted]	60.4	61.9
S5	H	25.OG	1	[redacted]	4.1	[redacted]	-1.1	57.0	-2.0	-7.2	58.3	58.3	1.5	59.8	[redacted]	60.4	61.9
S5	H	26.OG	1	[redacted]	4.1	[redacted]	-1.1	57.0	-2.0	-7.2	58.3	58.3	1.5	59.8	[redacted]	60.4	61.9
S5	H	27.OG	1	[redacted]	4.1	[redacted]	-1.1	57.0	-2.0	-7.2	58.3	58.3	1.5	59.8	[redacted]	60.4	61.9
S5	H	28.OG	1	[redacted]	4.1	[redacted]	-1.1	57.0	-2.0	-7.2	58.3	58.3	1.5	59.8	[redacted]	60.4	61.9
S5	H	29.OG	1	[redacted]	4.1	[redacted]	-1.1	57.0	-2.0	-7.2	58.3	58.3	1.5	59.8	[redacted]	60.4	61.9
B14	B	EG	12	[redacted]	3.2	[redacted]	0.3	55.0	-11.0	-13.9	58.3	58.3	4.5	62.8	[redacted]	58.7	63.2
B14	B	1.OG	12	[redacted]	3.2	[redacted]	0.3	56.0	-10.0	-12.9	58.3	58.3	4.5	62.8	[redacted]	58.7	63.2
B14	B	2.OG	12	[redacted]	3.2	[redacted]	0.3	57.0	-9.0	-11.9	58.3	58.3	4.5	62.8	[redacted]	58.7	63.2
B14	B	3.OG	12	[redacted]	3.2	[redacted]	0.3	57.0	-9.0	-11.9	58.3	58.3	4.5	62.8	[redacted]	58.7	63.2
B14	B	4.OG	12	[redacted]	3.2	[redacted]	0.3	57.0	-9.0	-11.9	58.3	58.3	4.5	62.8	[redacted]	58.7	63.2
B14	B	5.OG	12	[redacted]	3.2	[redacted]	0.3	56.0	-10.0	-12.9	58.3	58.3	4.5	62.8	[redacted]	58.7	63.2
B14	B	6.OG	12	[redacted]	3.2	[redacted]	0.3	56.0	-10.0	-12.9	58.3	58.3	4.5	62.8	[redacted]	58.7	63.2
B14	B	7.OG	12	[redacted]	3.2	[redacted]	0.3	56.0	-10.0	-12.9	58.3	58.3	4.5	62.8	[redacted]	58.7	63.2
B14	B	8.OG	12	[redacted]	3.2	[redacted]	0.3	56.0	-10.0	-12.9	58.3	58.3	4.5	62.8	[redacted]	58.7	63.2
B14	B	9.OG	12	[redacted]	3.2	[redacted]	0.3	56.0	-10.0	-12.9	58.3	58.3	4.5	62.8	[redacted]	58.7	63.2
B14	B	10.OG	12	[redacted]	3.2	[redacted]	0.3	55.0	-11.0	-13.9	58.3	58.3	4.5	62.8	[redacted]	58.7	63.2
B14	B	11.OG	12	[redacted]	3.2	[redacted]	0.3	55.0	-11.0	-13.9	58.3	58.3	4.5	62.8	[redacted]	58.7	63.2

B14	B	12.OG	12	[redacted]	3.2	[redacted]	0.3	55.0	-11.0	-13.9	58.3	58.3	4.5	62.8	[redacted]	58.7	63.2
B14	B	13.OG	12	[redacted]	3.2	[redacted]	0.3	55.0	-11.0	-13.9	58.3	58.3	4.5	62.8	[redacted]	58.7	63.2
B14	B	14.OG	12	[redacted]	3.2	[redacted]	0.3	55.0	-11.0	-13.9	58.3	58.3	4.5	62.8	[redacted]	58.7	63.2
B14	B	15.OG	12	[redacted]	3.2	[redacted]	0.3	55.0	-11.0	-13.9	58.3	58.3	4.5	62.8	[redacted]	58.7	63.2
B14	C	EG	12	[redacted]	3.2	[redacted]	0.3	44.0	-22.0	-24.9	58.3	58.3	4.5	62.8	[redacted]	58.7	63.2
B14	C	1.OG	12	[redacted]	3.2	[redacted]	0.3	45.0	-21.0	-23.9	58.3	58.3	4.5	62.8	[redacted]	58.7	63.2
B14	C	2.OG	12	[redacted]	3.2	[redacted]	0.3	46.0	-20.0	-22.9	58.3	58.3	4.5	62.8	[redacted]	58.7	63.2
B14	C	3.OG	12	[redacted]	3.2	[redacted]	0.3	46.0	-20.0	-22.9	58.3	58.3	4.5	62.8	[redacted]	58.7	63.2
B14	C	4.OG	12	[redacted]	3.2	[redacted]	0.3	47.0	-19.0	-21.9	58.3	58.3	4.5	62.8	[redacted]	58.7	63.2
B14	C	5.OG	12	[redacted]	3.2	[redacted]	0.3	47.0	-19.0	-21.9	58.3	58.3	4.5	62.8	[redacted]	58.7	63.2
B14	C	6.OG	12	[redacted]	3.2	[redacted]	0.3	48.0	-18.0	-20.9	58.3	58.3	4.5	62.8	[redacted]	58.7	63.2
B14	C	7.OG	12	[redacted]	3.2	[redacted]	0.3	48.0	-18.0	-20.9	58.3	58.3	4.5	62.8	[redacted]	58.7	63.2
B14	C	8.OG	12	[redacted]	3.2	[redacted]	0.3	48.0	-18.0	-20.9	58.3	58.3	4.5	62.8	[redacted]	58.7	63.2
B14	C	9.OG	12	[redacted]	3.2	[redacted]	0.3	49.0	-17.0	-19.9	58.3	58.3	4.5	62.8	[redacted]	58.7	63.2
B14	C	10.OG	12	[redacted]	3.2	[redacted]	0.3	49.0	-17.0	-19.9	58.3	58.3	4.5	62.8	[redacted]	58.7	63.2
B14	C	11.OG	12	[redacted]	3.2	[redacted]	0.3	49.0	-17.0	-19.9	58.3	58.3	4.5	62.8	[redacted]	58.7	63.2
B14	C	12.OG	12	[redacted]	3.2	[redacted]	0.3	49.0	-17.0	-19.9	58.3	58.3	4.5	62.8	[redacted]	58.7	63.2
B14	C	13.OG	12	[redacted]	3.2	[redacted]	0.3	50.0	-16.0	-18.9	58.3	58.3	4.5	62.8	[redacted]	58.7	63.2
B14	C	14.OG	12	[redacted]	3.2	[redacted]	0.3	50.0	-16.0	-18.9	58.3	58.3	4.5	62.8	[redacted]	58.7	63.2
B14	C	15.OG	12	[redacted]	3.2	[redacted]	0.3	50.0	-16.0	-18.9	58.3	58.3	4.5	62.8	[redacted]	58.7	63.2
B14	F	6.OG	12	[redacted]	3.2	[redacted]	0.3	49.0	-17.0	-19.9	58.3	58.3	4.5	62.8	[redacted]	58.7	63.2
B14	F	7.OG	12	[redacted]	3.2	[redacted]	0.3	54.0	-12.0	-14.9	58.3	58.3	4.5	62.8	[redacted]	58.7	63.2
B14	F	8.OG	12	[redacted]	3.2	[redacted]	0.3	54.0	-12.0	-14.9	58.3	58.3	4.5	62.8	[redacted]	58.7	63.2
B14	F	9.OG	12	[redacted]	3.2	[redacted]	0.3	55.0	-11.0	-13.9	58.3	58.3	4.5	62.8	[redacted]	58.7	63.2
B14	F	10.OG	12	[redacted]	3.2	[redacted]	0.3	56.0	-10.0	-12.9	58.3	58.3	4.5	62.8	[redacted]	58.7	63.2
B14	F	11.OG	12	[redacted]	3.2	[redacted]	0.3	56.0	-10.0	-12.9	58.3	58.3	4.5	62.8	[redacted]	58.7	63.2
B14	F	12.OG	12	[redacted]	3.2	[redacted]	0.3	56.0	-10.0	-12.9	58.3	58.3	4.5	62.8	[redacted]	58.7	63.2
B14	F	13.OG	12	[redacted]	3.2	[redacted]	0.3	56.0	-10.0	-12.9	58.3	58.3	4.5	62.8	[redacted]	58.7	63.2
B14	F	14.OG	12	[redacted]	3.2	[redacted]	0.3	56.0	-10.0	-12.9	58.3	58.3	4.5	62.8	[redacted]	58.7	63.2
B14	F	15.OG	12	[redacted]	3.2	[redacted]	0.3	56.0	-10.0	-12.9	58.3	58.3	4.5	62.8	[redacted]	58.7	63.2
B14	G	EG	12	[redacted]	3.2	[redacted]	0.3	62.0	-4.0	-6.9	58.3	58.3	4.5	62.8	[redacted]	58.7	63.2
B14	G	1.OG	12	[redacted]	3.2	[redacted]	0.3	63.0	-3.0	-5.9	58.3	58.3	4.5	62.8	[redacted]	58.7	63.2
B14	G	2.OG	12	[redacted]	3.2	[redacted]	0.3	62.0	-4.0	-6.9	58.3	58.3	4.5	62.8	[redacted]	58.7	63.2
B14	G	3.OG	12	[redacted]	3.2	[redacted]	0.3	62.0	-4.0	-6.9	58.3	58.3	4.5	62.8	[redacted]	58.7	63.2
B14	G	4.OG	12	[redacted]	3.2	[redacted]	0.3	62.0	-4.0	-6.9	58.3	58.3	4.5	62.8	[redacted]	58.7	63.2
B14	G	5.OG	12	[redacted]	3.2	[redacted]	0.3	61.0	-5.0	-7.9	58.3	58.3	4.5	62.8	[redacted]	58.7	63.2
B14	G	6.OG	12	[redacted]	3.2	[redacted]	0.3	61.0	-5.0	-7.9	58.3	58.3	4.5	62.8	[redacted]	58.7	63.2
B14	G	7.OG	12	[redacted]	3.2	[redacted]	0.3	60.0	-6.0	-8.9	58.3	58.3	4.5	62.8	[redacted]	58.7	63.2
B14	G	8.OG	12	[redacted]	3.2	[redacted]	0.3	60.0	-6.0	-8.9	58.3	58.3	4.5	62.8	[redacted]	58.7	63.2
B14	G	9.OG	12	[redacted]	3.2	[redacted]	0.3	59.0	-7.0	-9.9	58.3	58.3	4.5	62.8	[redacted]	58.7	63.2
B14	G	10.OG	12	[redacted]	3.2	[redacted]	0.3	59.0	-7.0	-9.9	58.3	58.3	4.5	62.8	[redacted]	58.7	63.2
B14	G	11.OG	12	[redacted]	3.2	[redacted]	0.3	58.0	-8.0	-10.9	58.3	58.3	4.5	62.8	[redacted]	58.7	63.2
B14	G	12.OG	12	[redacted]	3.2	[redacted]	0.3	58.0	-8.0	-10.9	58.3	58.3	4.5	62.8	[redacted]	58.7	63.2
B14	G	13.OG	12	[redacted]	3.2	[redacted]	0.3	58.0	-8.0	-10.9	58.3	58.3	4.5	62.8	[redacted]	58.7	63.2
B14	G	14.OG	12	[redacted]	3.2	[redacted]	0.3	57.0	-9.0	-11.9	58.3	58.3	4.5	62.8	[redacted]	58.7	63.2
B14	G	15.OG	12	[redacted]	3.2	[redacted]	0.3	57.0	-9.0	-11.9	58.3	58.3	4.5	62.8	[redacted]	58.7	63.2
B13	A	11.OG	12	[redacted]	3.2	[redacted]	0.3	44.0	-22.0	-24.9	58.3	58.3	4.5	62.8	[redacted]	58.7	63.2

B13	A	12.OG	12	[redacted]	3.2	[redacted]	0.3	50.0	-16.0	-18.9	58.3	58.3	4.5	62.8	[redacted]	58.7	63.2
B13	A	13.OG	12	[redacted]	3.2	[redacted]	0.3	53.0	-13.0	-15.9	58.3	58.3	4.5	62.8	[redacted]	58.7	63.2
B13	A	14.OG	12	[redacted]	3.2	[redacted]	0.3	53.0	-13.0	-15.9	58.3	58.3	4.5	62.8	[redacted]	58.7	63.2
B13	A	15.OG	12	[redacted]	3.2	[redacted]	0.3	53.0	-13.0	-15.9	58.3	58.3	4.5	62.8	[redacted]	58.7	63.2
B13	A	16.OG	12	[redacted]	3.2	[redacted]	0.3	54.0	-12.0	-14.9	58.3	58.3	4.5	62.8	[redacted]	58.7	63.2
B13	A	17.OG	12	[redacted]	3.2	[redacted]	0.3	54.0	-12.0	-14.9	58.3	58.3	4.5	62.8	[redacted]	58.7	63.2
B13	A	18.OG	12	[redacted]	3.2	[redacted]	0.3	54.0	-12.0	-14.9	58.3	58.3	4.5	62.8	[redacted]	58.7	63.2
B13	A	19.OG	12	[redacted]	3.2	[redacted]	0.3	54.0	-12.0	-14.9	58.3	58.3	4.5	62.8	[redacted]	58.7	63.2
B13	A	20.OG	12	[redacted]	3.2	[redacted]	0.3	54.0	-12.0	-14.9	58.3	58.3	4.5	62.8	[redacted]	58.7	63.2
B13	B	EG	12	[redacted]	3.2	[redacted]	0.3	50.0	-16.0	-18.9	58.3	58.3	4.5	62.8	[redacted]	58.7	63.2
B13	B	1.OG	12	[redacted]	3.2	[redacted]	0.3	51.0	-15.0	-17.9	58.3	58.3	4.5	62.8	[redacted]	58.7	63.2
B13	B	2.OG	12	[redacted]	3.2	[redacted]	0.3	52.0	-14.0	-16.9	58.3	58.3	4.5	62.8	[redacted]	58.7	63.2
B13	B	3.OG	12	[redacted]	3.2	[redacted]	0.3	53.0	-13.0	-15.9	58.3	58.3	4.5	62.8	[redacted]	58.7	63.2
B13	B	4.OG	12	[redacted]	3.2	[redacted]	0.3	53.0	-13.0	-15.9	58.3	58.3	4.5	62.8	[redacted]	58.7	63.2
B13	B	5.OG	12	[redacted]	3.2	[redacted]	0.3	53.0	-13.0	-15.9	58.3	58.3	4.5	62.8	[redacted]	58.7	63.2
B13	B	6.OG	12	[redacted]	3.2	[redacted]	0.3	53.0	-13.0	-15.9	58.3	58.3	4.5	62.8	[redacted]	58.7	63.2
B13	B	7.OG	12	[redacted]	3.2	[redacted]	0.3	53.0	-13.0	-15.9	58.3	58.3	4.5	62.8	[redacted]	58.7	63.2
B13	B	8.OG	12	[redacted]	3.2	[redacted]	0.3	53.0	-13.0	-15.9	58.3	58.3	4.5	62.8	[redacted]	58.7	63.2
B13	B	9.OG	12	[redacted]	3.2	[redacted]	0.3	53.0	-13.0	-15.9	58.3	58.3	4.5	62.8	[redacted]	58.7	63.2
B13	B	10.OG	12	[redacted]	3.2	[redacted]	0.3	53.0	-13.0	-15.9	58.3	58.3	4.5	62.8	[redacted]	58.7	63.2
B13	B	11.OG	12	[redacted]	3.2	[redacted]	0.3	53.0	-13.0	-15.9	58.3	58.3	4.5	62.8	[redacted]	58.7	63.2
B13	B	12.OG	12	[redacted]	3.2	[redacted]	0.3	53.0	-13.0	-15.9	58.3	58.3	4.5	62.8	[redacted]	58.7	63.2
B13	B	13.OG	12	[redacted]	3.2	[redacted]	0.3	53.0	-13.0	-15.9	58.3	58.3	4.5	62.8	[redacted]	58.7	63.2
B13	B	14.OG	12	[redacted]	3.2	[redacted]	0.3	53.0	-13.0	-15.9	58.3	58.3	4.5	62.8	[redacted]	58.7	63.2
B13	B	15.OG	12	[redacted]	3.2	[redacted]	0.3	53.0	-13.0	-15.9	58.3	58.3	4.5	62.8	[redacted]	58.7	63.2
B13	B	16.OG	12	[redacted]	3.2	[redacted]	0.3	53.0	-13.0	-15.9	58.3	58.3	4.5	62.8	[redacted]	58.7	63.2
B13	B	17.OG	12	[redacted]	3.2	[redacted]	0.3	54.0	-12.0	-14.9	58.3	58.3	4.5	62.8	[redacted]	58.7	63.2
B13	B	18.OG	12	[redacted]	3.2	[redacted]	0.3	54.0	-12.0	-14.9	58.3	58.3	4.5	62.8	[redacted]	58.7	63.2
B13	B	19.OG	12	[redacted]	3.2	[redacted]	0.3	54.0	-12.0	-14.9	58.3	58.3	4.5	62.8	[redacted]	58.7	63.2
B13	B	20.OG	12	[redacted]	3.2	[redacted]	0.3	54.0	-12.0	-14.9	58.3	58.3	4.5	62.8	[redacted]	58.7	63.2
B13	D	EG	12	[redacted]	3.2	[redacted]	0.3	53.0	-13.0	-15.9	58.3	58.3	4.5	62.8	[redacted]	58.7	63.2
B13	D	1.OG	12	[redacted]	3.2	[redacted]	0.3	54.0	-12.0	-14.9	58.3	58.3	4.5	62.8	[redacted]	58.7	63.2
B13	D	2.OG	12	[redacted]	3.2	[redacted]	0.3	55.0	-11.0	-13.9	58.3	58.3	4.5	62.8	[redacted]	58.7	63.2
B13	D	3.OG	12	[redacted]	3.2	[redacted]	0.3	55.0	-11.0	-13.9	58.3	58.3	4.5	62.8	[redacted]	58.7	63.2
B13	D	4.OG	12	[redacted]	3.2	[redacted]	0.3	56.0	-10.0	-12.9	58.3	58.3	4.5	62.8	[redacted]	58.7	63.2
B13	D	5.OG	12	[redacted]	3.2	[redacted]	0.3	56.0	-10.0	-12.9	58.3	58.3	4.5	62.8	[redacted]	58.7	63.2
B13	D	6.OG	12	[redacted]	3.2	[redacted]	0.3	56.0	-10.0	-12.9	58.3	58.3	4.5	62.8	[redacted]	58.7	63.2
B13	D	7.OG	12	[redacted]	3.2	[redacted]	0.3	55.0	-11.0	-13.9	58.3	58.3	4.5	62.8	[redacted]	58.7	63.2
B13	D	8.OG	12	[redacted]	3.2	[redacted]	0.3	55.0	-11.0	-13.9	58.3	58.3	4.5	62.8	[redacted]	58.7	63.2
B13	D	9.OG	12	[redacted]	3.2	[redacted]	0.3	55.0	-11.0	-13.9	58.3	58.3	4.5	62.8	[redacted]	58.7	63.2
B13	D	10.OG	12	[redacted]	3.2	[redacted]	0.3	55.0	-11.0	-13.9	58.3	58.3	4.5	62.8	[redacted]	58.7	63.2
B13	D	11.OG	12	[redacted]	3.2	[redacted]	0.3	55.0	-11.0	-13.9	58.3	58.3	4.5	62.8	[redacted]	58.7	63.2
B13	D	12.OG	12	[redacted]	3.2	[redacted]	0.3	54.0	-12.0	-14.9	58.3	58.3	4.5	62.8	[redacted]	58.7	63.2
B13	D	13.OG	12	[redacted]	3.2	[redacted]	0.3	54.0	-12.0	-14.9	58.3	58.3	4.5	62.8	[redacted]	58.7	63.2
B13	D	14.OG	12	[redacted]	3.2	[redacted]	0.3	54.0	-12.0	-14.9	58.3	58.3	4.5	62.8	[redacted]	58.7	63.2
B13	D	15.OG	12	[redacted]	3.2	[redacted]	0.3	53.0	-13.0	-15.9	58.3	58.3	4.5	62.8	[redacted]	58.7	63.2
B13	D	16.OG	12	[redacted]	3.2	[redacted]	0.3	53.0	-13.0	-15.9	58.3	58.3	4.5	62.8	[redacted]	58.7	63.2

B13	D	17.OG	12		3.2		0.3	53.0	-13.0	-15.9	58.3	58.3	4.5	62.8		58.7	63.2
B13	D	18.OG	12		3.2		0.3	53.0	-13.0	-15.9	58.3	58.3	4.5	62.8		58.7	63.2
B13	D	19.OG	12		3.2		0.3	53.0	-13.0	-15.9	58.3	58.3	4.5	62.8		58.7	63.2
B13	D	20.OG	12		3.2		0.3	53.0	-13.0	-15.9	58.3	58.3	4.5	62.8		58.7	63.2
B13	F	EG	12		3.2		0.3	36.0	-30.0	-32.9	58.3	58.3	4.5	62.8		58.7	63.2
B13	F	1.OG	12		3.2		0.3	36.0	-30.0	-32.9	58.3	58.3	4.5	62.8		58.7	63.2
B13	F	2.OG	12		3.2		0.3	37.0	-29.0	-31.9	58.3	58.3	4.5	62.8		58.7	63.2
B13	F	3.OG	12		3.2		0.3	38.0	-28.0	-30.9	58.3	58.3	4.5	62.8		58.7	63.2
B13	F	4.OG	12		3.2		0.3	39.0	-27.0	-29.9	58.3	58.3	4.5	62.8		58.7	63.2
B13	F	5.OG	12		3.2		0.3	40.0	-26.0	-28.9	58.3	58.3	4.5	62.8		58.7	63.2
B13	F	6.OG	12		3.2		0.3	42.0	-24.0	-26.9	58.3	58.3	4.5	62.8		58.7	63.2
B13	F	7.OG	12		3.2		0.3	44.0	-22.0	-24.9	58.3	58.3	4.5	62.8		58.7	63.2
B13	F	8.OG	12		3.2		0.3	46.0	-20.0	-22.9	58.3	58.3	4.5	62.8		58.7	63.2
B13	F	9.OG	12		3.2		0.3	48.0	-18.0	-20.9	58.3	58.3	4.5	62.8		58.7	63.2
B13	F	10.OG	12		3.2		0.3	49.0	-17.0	-19.9	58.3	58.3	4.5	62.8		58.7	63.2
B13	F	11.OG	12		3.2		0.3	50.0	-16.0	-18.9	58.3	58.3	4.5	62.8		58.7	63.2
B13	F	12.OG	12		3.2		0.3	50.0	-16.0	-18.9	58.3	58.3	4.5	62.8		58.7	63.2
B13	F	13.OG	12		3.2		0.3	51.0	-15.0	-17.9	58.3	58.3	4.5	62.8		58.7	63.2
B13	F	14.OG	12		3.2		0.3	51.0	-15.0	-17.9	58.3	58.3	4.5	62.8		58.7	63.2
B13	F	15.OG	12		3.2		0.3	51.0	-15.0	-17.9	58.3	58.3	4.5	62.8		58.7	63.2
B13	F	16.OG	12		3.2		0.3	51.0	-15.0	-17.9	58.3	58.3	4.5	62.8		58.7	63.2
B13	F	17.OG	12		3.2		0.3	51.0	-15.0	-17.9	58.3	58.3	4.5	62.8		58.7	63.2
B13	F	18.OG	12		3.2		0.3	51.0	-15.0	-17.9	58.3	58.3	4.5	62.8		58.7	63.2
B13	F	19.OG	12		3.2		0.3	52.0	-14.0	-16.9	58.3	58.3	4.5	62.8		58.7	63.2
B13	F	20.OG	12		3.2		0.3	52.0	-14.0	-16.9	58.3	58.3	4.5	62.8		58.7	63.2
B12	A	11.OG	6		0.9		-2.6	44.0	-24.0	-27.5	58.3	58.3	2.5	60.8		58.6	61.1
B12	A	12.OG	6		0.9		-2.6	51.0	-17.0	-20.5	58.3	58.3	2.5	60.8		58.6	61.1
B12	A	13.OG	6		0.9		-2.6	54.0	-14.0	-17.5	58.3	58.3	2.5	60.8		58.6	61.1
B12	A	14.OG	6		0.9		-2.6	54.0	-14.0	-17.5	58.3	58.3	2.5	60.8		58.6	61.1
B12	A	15.OG	6		0.9		-2.6	54.0	-14.0	-17.5	58.3	58.3	2.5	60.8		58.6	61.1
B12	A	16.OG	6		0.9		-2.6	55.0	-13.0	-16.5	58.3	58.3	2.5	60.8		58.6	61.1
B12	A	17.OG	6		0.9		-2.6	54.0	-14.0	-17.5	58.3	58.3	2.5	60.8		58.6	61.1
B12	A	18.OG	6		0.9		-2.6	55.0	-13.0	-16.5	58.3	58.3	2.5	60.8		58.6	61.1
B12	A	19.OG	6		0.9		-2.6	55.0	-13.0	-16.5	58.3	58.3	2.5	60.8		58.6	61.1
B12	A	20.OG	6		0.9		-2.6	55.0	-13.0	-16.5	58.3	58.3	2.5	60.8		58.6	61.1
B12	A	21.OG	6		0.9		-2.6	55.0	-13.0	-16.5	58.3	58.3	2.5	60.8		58.6	61.1
B12	A	22.OG	6		0.9		-2.6	55.0	-13.0	-16.5	58.3	58.3	2.5	60.8		58.6	61.1
B12	A	23.OG	6		0.9		-2.6	55.0	-13.0	-16.5	58.3	58.3	2.5	60.8		58.6	61.1
B12	A	24.OG	6		0.9		-2.6	55.0	-13.0	-16.5	58.3	58.3	2.5	60.8		58.6	61.1
B12	B	EG	6		0.9		-2.6	47.0	-21.0	-24.5	58.3	58.3	2.5	60.8		58.6	61.1
B12	B	1.OG	6		0.9		-2.6	48.0	-20.0	-23.5	58.3	58.3	2.5	60.8		58.6	61.1
B12	B	2.OG	6		0.9		-2.6	49.0	-19.0	-22.5	58.3	58.3	2.5	60.8		58.6	61.1
B12	B	3.OG	6		0.9		-2.6	49.0	-19.0	-22.5	58.3	58.3	2.5	60.8		58.6	61.1
B12	B	4.OG	6		0.9		-2.6	50.0	-18.0	-21.5	58.3	58.3	2.5	60.8		58.6	61.1
B12	B	5.OG	6		0.9		-2.6	50.0	-18.0	-21.5	58.3	58.3	2.5	60.8		58.6	61.1
B12	B	6.OG	6		0.9		-2.6	50.0	-18.0	-21.5	58.3	58.3	2.5	60.8		58.6	61.1
B12	B	7.OG	6		0.9		-2.6	50.0	-18.0	-21.5	58.3	58.3	2.5	60.8		58.6	61.1

B12	B	8.OG	6	[redacted]	0.9	[redacted]	-2.6	50.0	-18.0	-21.5	58.3	58.3	2.5	60.8	[redacted]	58.6	61.1
B12	B	9.OG	6	[redacted]	0.9	[redacted]	-2.6	51.0	-17.0	-20.5	58.3	58.3	2.5	60.8	[redacted]	58.6	61.1
B12	B	10.OG	6	[redacted]	0.9	[redacted]	-2.6	51.0	-17.0	-20.5	58.3	58.3	2.5	60.8	[redacted]	58.6	61.1
B12	B	11.OG	6	[redacted]	0.9	[redacted]	-2.6	51.0	-17.0	-20.5	58.3	58.3	2.5	60.8	[redacted]	58.6	61.1
B12	B	12.OG	6	[redacted]	0.9	[redacted]	-2.6	51.0	-17.0	-20.5	58.3	58.3	2.5	60.8	[redacted]	58.6	61.1
B12	B	13.OG	6	[redacted]	0.9	[redacted]	-2.6	51.0	-17.0	-20.5	58.3	58.3	2.5	60.8	[redacted]	58.6	61.1
B12	B	14.OG	6	[redacted]	0.9	[redacted]	-2.6	51.0	-17.0	-20.5	58.3	58.3	2.5	60.8	[redacted]	58.6	61.1
B12	B	15.OG	6	[redacted]	0.9	[redacted]	-2.6	51.0	-17.0	-20.5	58.3	58.3	2.5	60.8	[redacted]	58.6	61.1
B12	B	16.OG	6	[redacted]	0.9	[redacted]	-2.6	51.0	-17.0	-20.5	58.3	58.3	2.5	60.8	[redacted]	58.6	61.1
B12	B	17.OG	6	[redacted]	0.9	[redacted]	-2.6	51.0	-17.0	-20.5	58.3	58.3	2.5	60.8	[redacted]	58.6	61.1
B12	B	18.OG	6	[redacted]	0.9	[redacted]	-2.6	51.0	-17.0	-20.5	58.3	58.3	2.5	60.8	[redacted]	58.6	61.1
B12	B	19.OG	6	[redacted]	0.9	[redacted]	-2.6	51.0	-17.0	-20.5	58.3	58.3	2.5	60.8	[redacted]	58.6	61.1
B12	B	20.OG	6	[redacted]	0.9	[redacted]	-2.6	51.0	-17.0	-20.5	58.3	58.3	2.5	60.8	[redacted]	58.6	61.1
B12	B	21.OG	6	[redacted]	0.9	[redacted]	-2.6	51.0	-17.0	-20.5	58.3	58.3	2.5	60.8	[redacted]	58.6	61.1
B12	B	22.OG	6	[redacted]	0.9	[redacted]	-2.6	51.0	-17.0	-20.5	58.3	58.3	2.5	60.8	[redacted]	58.6	61.1
B12	B	23.OG	6	[redacted]	0.9	[redacted]	-2.6	51.0	-17.0	-20.5	58.3	58.3	2.5	60.8	[redacted]	58.6	61.1
B12	B	24.OG	6	[redacted]	0.9	[redacted]	-2.6	51.0	-17.0	-20.5	58.3	58.3	2.5	60.8	[redacted]	58.6	61.1
B12	D	EG	6	[redacted]	0.9	[redacted]	-2.6	51.0	-17.0	-20.5	58.3	58.3	2.5	60.8	[redacted]	58.6	61.1
B12	D	1.OG	6	[redacted]	0.9	[redacted]	-2.6	52.0	-16.0	-19.5	58.3	58.3	2.5	60.8	[redacted]	58.6	61.1
B12	D	2.OG	6	[redacted]	0.9	[redacted]	-2.6	52.0	-16.0	-19.5	58.3	58.3	2.5	60.8	[redacted]	58.6	61.1
B12	D	3.OG	6	[redacted]	0.9	[redacted]	-2.6	53.0	-15.0	-18.5	58.3	58.3	2.5	60.8	[redacted]	58.6	61.1
B12	D	4.OG	6	[redacted]	0.9	[redacted]	-2.6	53.0	-15.0	-18.5	58.3	58.3	2.5	60.8	[redacted]	58.6	61.1
B12	D	5.OG	6	[redacted]	0.9	[redacted]	-2.6	53.0	-15.0	-18.5	58.3	58.3	2.5	60.8	[redacted]	58.6	61.1
B12	D	6.OG	6	[redacted]	0.9	[redacted]	-2.6	54.0	-14.0	-17.5	58.3	58.3	2.5	60.8	[redacted]	58.6	61.1
B12	D	7.OG	6	[redacted]	0.9	[redacted]	-2.6	54.0	-14.0	-17.5	58.3	58.3	2.5	60.8	[redacted]	58.6	61.1
B12	D	8.OG	6	[redacted]	0.9	[redacted]	-2.6	54.0	-14.0	-17.5	58.3	58.3	2.5	60.8	[redacted]	58.6	61.1
B12	D	9.OG	6	[redacted]	0.9	[redacted]	-2.6	54.0	-14.0	-17.5	58.3	58.3	2.5	60.8	[redacted]	58.6	61.1
B12	D	10.OG	6	[redacted]	0.9	[redacted]	-2.6	54.0	-14.0	-17.5	58.3	58.3	2.5	60.8	[redacted]	58.6	61.1
B12	D	11.OG	6	[redacted]	0.9	[redacted]	-2.6	54.0	-14.0	-17.5	58.3	58.3	2.5	60.8	[redacted]	58.6	61.1
B12	D	12.OG	6	[redacted]	0.9	[redacted]	-2.6	54.0	-14.0	-17.5	58.3	58.3	2.5	60.8	[redacted]	58.6	61.1
B12	D	13.OG	6	[redacted]	0.9	[redacted]	-2.6	54.0	-14.0	-17.5	58.3	58.3	2.5	60.8	[redacted]	58.6	61.1
B12	D	14.OG	6	[redacted]	0.9	[redacted]	-2.6	54.0	-14.0	-17.5	58.3	58.3	2.5	60.8	[redacted]	58.6	61.1
B12	D	15.OG	6	[redacted]	0.9	[redacted]	-2.6	54.0	-14.0	-17.5	58.3	58.3	2.5	60.8	[redacted]	58.6	61.1
B12	D	16.OG	6	[redacted]	0.9	[redacted]	-2.6	53.0	-15.0	-18.5	58.3	58.3	2.5	60.8	[redacted]	58.6	61.1
B12	D	17.OG	6	[redacted]	0.9	[redacted]	-2.6	53.0	-15.0	-18.5	58.3	58.3	2.5	60.8	[redacted]	58.6	61.1
B12	D	18.OG	6	[redacted]	0.9	[redacted]	-2.6	53.0	-15.0	-18.5	58.3	58.3	2.5	60.8	[redacted]	58.6	61.1
B12	D	19.OG	6	[redacted]	0.9	[redacted]	-2.6	53.0	-15.0	-18.5	58.3	58.3	2.5	60.8	[redacted]	58.6	61.1
B12	D	20.OG	6	[redacted]	0.9	[redacted]	-2.6	53.0	-15.0	-18.5	58.3	58.3	2.5	60.8	[redacted]	58.6	61.1
B12	D	21.OG	6	[redacted]	0.9	[redacted]	-2.6	53.0	-15.0	-18.5	58.3	58.3	2.5	60.8	[redacted]	58.6	61.1
B12	D	22.OG	6	[redacted]	0.9	[redacted]	-2.6	53.0	-15.0	-18.5	58.3	58.3	2.5	60.8	[redacted]	58.6	61.1
B12	D	23.OG	6	[redacted]	0.9	[redacted]	-2.6	53.0	-15.0	-18.5	58.3	58.3	2.5	60.8	[redacted]	58.6	61.1
B12	D	24.OG	6	[redacted]	0.9	[redacted]	-2.6	53.0	-15.0	-18.5	58.3	58.3	2.5	60.8	[redacted]	58.6	61.1
B12	F	EG	6	[redacted]	0.9	[redacted]	-2.6	38.0	-30.0	-33.5	58.3	58.3	2.5	60.8	[redacted]	58.6	61.1
B12	F	1.OG	6	[redacted]	0.9	[redacted]	-2.6	41.0	-27.0	-30.5	58.3	58.3	2.5	60.8	[redacted]	58.6	61.1
B12	F	2.OG	6	[redacted]	0.9	[redacted]	-2.6	43.0	-25.0	-28.5	58.3	58.3	2.5	60.8	[redacted]	58.6	61.1
B12	F	3.OG	6	[redacted]	0.9	[redacted]	-2.6	44.0	-24.0	-27.5	58.3	58.3	2.5	60.8	[redacted]	58.6	61.1
B12	F	4.OG	6	[redacted]	0.9	[redacted]	-2.6	47.0	-21.0	-24.5	58.3	58.3	2.5	60.8	[redacted]	58.6	61.1

B12	F	5.OG	6	[redacted]	0.9	[redacted]	-2.6	50.0	-18.0	-21.5	58.3	58.3	2.5	60.8	[redacted]	58.6	61.1
B12	F	6.OG	6	[redacted]	0.9	[redacted]	-2.6	50.0	-18.0	-21.5	58.3	58.3	2.5	60.8	[redacted]	58.6	61.1
B12	F	7.OG	6	[redacted]	0.9	[redacted]	-2.6	51.0	-17.0	-20.5	58.3	58.3	2.5	60.8	[redacted]	58.6	61.1
B12	F	8.OG	6	[redacted]	0.9	[redacted]	-2.6	52.0	-16.0	-19.5	58.3	58.3	2.5	60.8	[redacted]	58.6	61.1
B12	F	9.OG	6	[redacted]	0.9	[redacted]	-2.6	53.0	-15.0	-18.5	58.3	58.3	2.5	60.8	[redacted]	58.6	61.1
B12	F	10.OG	6	[redacted]	0.9	[redacted]	-2.6	53.0	-15.0	-18.5	58.3	58.3	2.5	60.8	[redacted]	58.6	61.1
B12	F	11.OG	6	[redacted]	0.9	[redacted]	-2.6	53.0	-15.0	-18.5	58.3	58.3	2.5	60.8	[redacted]	58.6	61.1
B12	F	12.OG	6	[redacted]	0.9	[redacted]	-2.6	53.0	-15.0	-18.5	58.3	58.3	2.5	60.8	[redacted]	58.6	61.1
B12	F	13.OG	6	[redacted]	0.9	[redacted]	-2.6	54.0	-14.0	-17.5	58.3	58.3	2.5	60.8	[redacted]	58.6	61.1
B12	F	14.OG	6	[redacted]	0.9	[redacted]	-2.6	54.0	-14.0	-17.5	58.3	58.3	2.5	60.8	[redacted]	58.6	61.1
B12	F	15.OG	6	[redacted]	0.9	[redacted]	-2.6	54.0	-14.0	-17.5	58.3	58.3	2.5	60.8	[redacted]	58.6	61.1
B12	F	16.OG	6	[redacted]	0.9	[redacted]	-2.6	54.0	-14.0	-17.5	58.3	58.3	2.5	60.8	[redacted]	58.6	61.1
B12	F	17.OG	6	[redacted]	0.9	[redacted]	-2.6	54.0	-14.0	-17.5	58.3	58.3	2.5	60.8	[redacted]	58.6	61.1
B12	F	18.OG	6	[redacted]	0.9	[redacted]	-2.6	54.0	-14.0	-17.5	58.3	58.3	2.5	60.8	[redacted]	58.6	61.1
B12	F	19.OG	6	[redacted]	0.9	[redacted]	-2.6	54.0	-14.0	-17.5	58.3	58.3	2.5	60.8	[redacted]	58.6	61.1
B12	F	20.OG	6	[redacted]	0.9	[redacted]	-2.6	54.0	-14.0	-17.5	58.3	58.3	2.5	60.8	[redacted]	58.6	61.1
B12	F	21.OG	6	[redacted]	0.9	[redacted]	-2.6	54.0	-14.0	-17.5	58.3	58.3	2.5	60.8	[redacted]	58.6	61.1
B12	F	22.OG	6	[redacted]	0.9	[redacted]	-2.6	55.0	-13.0	-16.5	58.3	58.3	2.5	60.8	[redacted]	58.6	61.1
B12	F	23.OG	6	[redacted]	0.9	[redacted]	-2.6	55.0	-13.0	-16.5	58.3	58.3	2.5	60.8	[redacted]	58.6	61.1
B12	F	24.OG	6	[redacted]	0.9	[redacted]	-2.6	55.0	-13.0	-16.5	58.3	58.3	2.5	60.8	[redacted]	58.6	61.1
B11	A	EG	6	[redacted]	0.9	[redacted]	-2.6	50.0	-18.0	-21.5	58.3	58.3	2.5	60.8	[redacted]	58.6	61.1
B11	A	1.OG	6	[redacted]	0.9	[redacted]	-2.6	51.0	-17.0	-20.5	58.3	58.3	2.5	60.8	[redacted]	58.6	61.1
B11	A	2.OG	6	[redacted]	0.9	[redacted]	-2.6	51.0	-17.0	-20.5	58.3	58.3	2.5	60.8	[redacted]	58.6	61.1
B11	A	3.OG	6	[redacted]	0.9	[redacted]	-2.6	51.0	-17.0	-20.5	58.3	58.3	2.5	60.8	[redacted]	58.6	61.1
B11	A	4.OG	6	[redacted]	0.9	[redacted]	-2.6	52.0	-16.0	-19.5	58.3	58.3	2.5	60.8	[redacted]	58.6	61.1
B11	A	5.OG	6	[redacted]	0.9	[redacted]	-2.6	52.0	-16.0	-19.5	58.3	58.3	2.5	60.8	[redacted]	58.6	61.1
B11	A	6.OG	6	[redacted]	0.9	[redacted]	-2.6	53.0	-15.0	-18.5	58.3	58.3	2.5	60.8	[redacted]	58.6	61.1
B11	A	7.OG	6	[redacted]	0.9	[redacted]	-2.6	53.0	-15.0	-18.5	58.3	58.3	2.5	60.8	[redacted]	58.6	61.1
B11	A	8.OG	6	[redacted]	0.9	[redacted]	-2.6	53.0	-15.0	-18.5	58.3	58.3	2.5	60.8	[redacted]	58.6	61.1
B11	A	9.OG	6	[redacted]	0.9	[redacted]	-2.6	53.0	-15.0	-18.5	58.3	58.3	2.5	60.8	[redacted]	58.6	61.1
B11	A	10.OG	6	[redacted]	0.9	[redacted]	-2.6	53.0	-15.0	-18.5	58.3	58.3	2.5	60.8	[redacted]	58.6	61.1
B11	A	11.OG	6	[redacted]	0.9	[redacted]	-2.6	53.0	-15.0	-18.5	58.3	58.3	2.5	60.8	[redacted]	58.6	61.1
B11	A	12.OG	6	[redacted]	0.9	[redacted]	-2.6	53.0	-15.0	-18.5	58.3	58.3	2.5	60.8	[redacted]	58.6	61.1
B11	A	13.OG	6	[redacted]	0.9	[redacted]	-2.6	53.0	-15.0	-18.5	58.3	58.3	2.5	60.8	[redacted]	58.6	61.1
B11	A	14.OG	6	[redacted]	0.9	[redacted]	-2.6	53.0	-15.0	-18.5	58.3	58.3	2.5	60.8	[redacted]	58.6	61.1
B11	A	15.OG	6	[redacted]	0.9	[redacted]	-2.6	53.0	-15.0	-18.5	58.3	58.3	2.5	60.8	[redacted]	58.6	61.1
B11	A	16.OG	6	[redacted]	0.9	[redacted]	-2.6	53.0	-15.0	-18.5	58.3	58.3	2.5	60.8	[redacted]	58.6	61.1
B11	A	17.OG	6	[redacted]	0.9	[redacted]	-2.6	53.0	-15.0	-18.5	58.3	58.3	2.5	60.8	[redacted]	58.6	61.1
B11	D	EG	6	[redacted]	0.9	[redacted]	-2.6	58.0	-10.0	-13.5	58.3	58.3	2.5	60.8	[redacted]	58.6	61.1
B11	D	1.OG	6	[redacted]	0.9	[redacted]	-2.6	60.0	-8.0	-11.5	58.3	58.9	2.5	61.4	[redacted]	59.2	61.7
B11	D	2.OG	6	[redacted]	0.9	[redacted]	-2.6	61.0	-7.0	-10.5	58.3	59.9	2.5	62.4	[redacted]	60.2	62.7
B11	D	3.OG	6	[redacted]	0.9	[redacted]	-2.6	61.0	-7.0	-10.5	58.3	59.9	2.5	62.4	[redacted]	60.2	62.7
B11	D	4.OG	6	[redacted]	0.9	[redacted]	-2.6	61.0	-7.0	-10.5	58.3	59.9	2.5	62.4	[redacted]	60.2	62.7
B11	D	5.OG	6	[redacted]	0.9	[redacted]	-2.6	61.0	-7.0	-10.5	58.3	59.9	2.5	62.4	[redacted]	60.2	62.7
B11	D	6.OG	6	[redacted]	0.9	[redacted]	-2.6	61.0	-7.0	-10.5	58.3	59.9	2.5	62.4	[redacted]	60.2	62.7
B11	D	7.OG	6	[redacted]	0.9	[redacted]	-2.6	61.0	-7.0	-10.5	58.3	59.9	2.5	62.4	[redacted]	60.2	62.7
B11	D	8.OG	6	[redacted]	0.9	[redacted]	-2.6	60.0	-8.0	-11.5	58.3	58.9	2.5	61.4	[redacted]	59.2	61.7

B11	D	9.OG	6		0.9		-2.6	60.0	-8.0	-11.5	58.3	58.9	2.5	61.4			59.2	61.7
B11	D	10.OG	6		0.9		-2.6	60.0	-8.0	-11.5	58.3	58.9	2.5	61.4			59.2	61.7
B11	D	11.OG	6		0.9		-2.6	60.0	-8.0	-11.5	58.3	58.9	2.5	61.4			59.2	61.7
B11	D	12.OG	6		0.9		-2.6	60.0	-8.0	-11.5	58.3	58.9	2.5	61.4			59.2	61.7
B11	D	13.OG	6		0.9		-2.6	60.0	-8.0	-11.5	58.3	58.9	2.5	61.4			59.2	61.7
B11	D	14.OG	6		0.9		-2.6	60.0	-8.0	-11.5	58.3	58.9	2.5	61.4			59.2	61.7
B11	D	15.OG	6		0.9		-2.6	59.0	-9.0	-12.5	58.3	58.3	2.5	60.8			58.6	61.1
B11	D	16.OG	6		0.9		-2.6	59.0	-9.0	-12.5	58.3	58.3	2.5	60.8			58.6	61.1
B11	D	17.OG	6		0.9		-2.6	59.0	-9.0	-12.5	58.3	58.3	2.5	60.8			58.6	61.1
B11	E	14.OG	6		0.9		-2.6	49.0	-19.0	-22.5	58.3	58.3	2.5	60.8			58.6	61.1
B11	E	15.OG	6		0.9		-2.6	56.0	-12.0	-15.5	58.3	58.3	2.5	60.8			58.6	61.1
B11	E	16.OG	6		0.9		-2.6	58.0	-10.0	-13.5	58.3	58.3	2.5	60.8			58.6	61.1
B11	E	17.OG	6		0.9		-2.6	60.0	-8.0	-11.5	58.3	58.9	2.5	61.4			59.2	61.7
B11	H	EG	6		0.9		-2.6	43.0	-25.0	-28.5	58.3	58.3	2.5	60.8			58.6	61.1
B11	H	1.OG	6		0.9		-2.6	44.0	-24.0	-27.5	58.3	58.3	2.5	60.8			58.6	61.1
B11	H	2.OG	6		0.9		-2.6	44.0	-24.0	-27.5	58.3	58.3	2.5	60.8			58.6	61.1
B11	H	3.OG	6		0.9		-2.6	45.0	-23.0	-26.5	58.3	58.3	2.5	60.8			58.6	61.1
B11	H	4.OG	6		0.9		-2.6	46.0	-22.0	-25.5	58.3	58.3	2.5	60.8			58.6	61.1
B11	H	5.OG	6		0.9		-2.6	47.0	-21.0	-24.5	58.3	58.3	2.5	60.8			58.6	61.1
B11	H	6.OG	6		0.9		-2.6	48.0	-20.0	-23.5	58.3	58.3	2.5	60.8			58.6	61.1
B11	H	7.OG	6		0.9		-2.6	48.0	-20.0	-23.5	58.3	58.3	2.5	60.8			58.6	61.1
B11	H	8.OG	6		0.9		-2.6	49.0	-19.0	-22.5	58.3	58.3	2.5	60.8			58.6	61.1
B11	H	9.OG	6		0.9		-2.6	50.0	-18.0	-21.5	58.3	58.3	2.5	60.8			58.6	61.1
B11	H	10.OG	6		0.9		-2.6	52.0	-16.0	-19.5	58.3	58.3	2.5	60.8			58.6	61.1
B11	H	11.OG	6		0.9		-2.6	52.0	-16.0	-19.5	58.3	58.3	2.5	60.8			58.6	61.1
B11	H	12.OG	6		0.9		-2.6	53.0	-15.0	-18.5	58.3	58.3	2.5	60.8			58.6	61.1
B11	H	13.OG	6		0.9		-2.6	53.0	-15.0	-18.5	58.3	58.3	2.5	60.8			58.6	61.1
B11	H	14.OG	6		0.9		-2.6	54.0	-14.0	-17.5	58.3	58.3	2.5	60.8			58.6	61.1
B11	H	15.OG	6		0.9		-2.6	54.0	-14.0	-17.5	58.3	58.3	2.5	60.8			58.6	61.1
B11	H	16.OG	6		0.9		-2.6	54.0	-14.0	-17.5	58.3	58.3	2.5	60.8			58.6	61.1
B11	H	17.OG	6		0.9		-2.6	54.0	-14.0	-17.5	58.3	58.3	2.5	60.8			58.6	61.1
B15	A	8.OG	10		3.4		-6.5	42.0	-25.0	-34.9	58.3	58.3	5.7	64.0			58.3	64.0
B15	A	9.OG	10		3.4		-6.5	52.0	-15.0	-24.9	58.3	58.3	5.7	64.0			58.3	64.0
B15	A	10.OG	10		3.4		-6.5	54.0	-13.0	-22.9	58.3	58.3	5.7	64.0			58.3	64.0
B15	A	11.OG	10		3.4		-6.5	55.0	-12.0	-21.9	58.3	58.3	5.7	64.0			58.3	64.0
B15	A	12.OG	10		3.4		-6.5	56.0	-11.0	-20.9	58.3	58.3	5.7	64.0			58.3	64.0
B15	A	13.OG	10		3.4		-6.5	56.0	-11.0	-20.9	58.3	58.3	5.7	64.0			58.3	64.0
B15	A	14.OG	10		3.4		-6.5	56.0	-11.0	-20.9	58.3	58.3	5.7	64.0			58.3	64.0
B15	A	15.OG	10		3.4		-6.5	56.0	-11.0	-20.9	58.3	58.3	5.7	64.0			58.3	64.0
B15	A	16.OG	10		3.4		-6.5	56.0	-11.0	-20.9	58.3	58.3	5.7	64.0			58.3	64.0
B15	A	17.OG	10		3.4		-6.5	55.0	-12.0	-21.9	58.3	58.3	5.7	64.0			58.3	64.0
B15	A	18.OG	10		3.4		-6.5	55.0	-12.0	-21.9	58.3	58.3	5.7	64.0			58.3	64.0
B15	A	19.OG	10		3.4		-6.5	55.0	-12.0	-21.9	58.3	58.3	5.7	64.0			58.3	64.0
B15	A	20.OG	10		3.4		-6.5	55.0	-12.0	-21.9	58.3	58.3	5.7	64.0			58.3	64.0
B15	A	21.OG	10		3.4		-6.5	55.0	-12.0	-21.9	58.3	58.3	5.7	64.0			58.3	64.0
B15	A	22.OG	10		3.4		-6.5	54.0	-13.0	-22.9	58.3	58.3	5.7	64.0			58.3	64.0
B15	A	23.OG	10		3.4		-6.5	54.0	-13.0	-22.9	58.3	58.3	5.7	64.0			58.3	64.0

B15	B	EG	10	[redacted]	3.4	[redacted]	-6.5	43.0	-24.0	-33.9	58.3	58.3	5.7	64.0	[redacted]	58.3	64.0
B15	B	1.OG	10	[redacted]	3.4	[redacted]	-6.5	44.0	-23.0	-32.9	58.3	58.3	5.7	64.0	[redacted]	58.3	64.0
B15	B	2.OG	10	[redacted]	3.4	[redacted]	-6.5	45.0	-22.0	-31.9	58.3	58.3	5.7	64.0	[redacted]	58.3	64.0
B15	B	3.OG	10	[redacted]	3.4	[redacted]	-6.5	46.0	-21.0	-30.9	58.3	58.3	5.7	64.0	[redacted]	58.3	64.0
B15	B	4.OG	10	[redacted]	3.4	[redacted]	-6.5	47.0	-20.0	-29.9	58.3	58.3	5.7	64.0	[redacted]	58.3	64.0
B15	B	5.OG	10	[redacted]	3.4	[redacted]	-6.5	48.0	-19.0	-28.9	58.3	58.3	5.7	64.0	[redacted]	58.3	64.0
B15	B	6.OG	10	[redacted]	3.4	[redacted]	-6.5	48.0	-19.0	-28.9	58.3	58.3	5.7	64.0	[redacted]	58.3	64.0
B15	B	7.OG	10	[redacted]	3.4	[redacted]	-6.5	48.0	-19.0	-28.9	58.3	58.3	5.7	64.0	[redacted]	58.3	64.0
B15	B	8.OG	10	[redacted]	3.4	[redacted]	-6.5	48.0	-19.0	-28.9	58.3	58.3	5.7	64.0	[redacted]	58.3	64.0
B15	B	9.OG	10	[redacted]	3.4	[redacted]	-6.5	50.0	-17.0	-26.9	58.3	58.3	5.7	64.0	[redacted]	58.3	64.0
B15	B	10.OG	10	[redacted]	3.4	[redacted]	-6.5	50.0	-17.0	-26.9	58.3	58.3	5.7	64.0	[redacted]	58.3	64.0
B15	B	11.OG	10	[redacted]	3.4	[redacted]	-6.5	51.0	-16.0	-25.9	58.3	58.3	5.7	64.0	[redacted]	58.3	64.0
B15	B	12.OG	10	[redacted]	3.4	[redacted]	-6.5	51.0	-16.0	-25.9	58.3	58.3	5.7	64.0	[redacted]	58.3	64.0
B15	B	13.OG	10	[redacted]	3.4	[redacted]	-6.5	51.0	-16.0	-25.9	58.3	58.3	5.7	64.0	[redacted]	58.3	64.0
B15	B	14.OG	10	[redacted]	3.4	[redacted]	-6.5	51.0	-16.0	-25.9	58.3	58.3	5.7	64.0	[redacted]	58.3	64.0
B15	B	15.OG	10	[redacted]	3.4	[redacted]	-6.5	51.0	-16.0	-25.9	58.3	58.3	5.7	64.0	[redacted]	58.3	64.0
B15	B	16.OG	10	[redacted]	3.4	[redacted]	-6.5	51.0	-16.0	-25.9	58.3	58.3	5.7	64.0	[redacted]	58.3	64.0
B15	B	17.OG	10	[redacted]	3.4	[redacted]	-6.5	51.0	-16.0	-25.9	58.3	58.3	5.7	64.0	[redacted]	58.3	64.0
B15	B	18.OG	10	[redacted]	3.4	[redacted]	-6.5	51.0	-16.0	-25.9	58.3	58.3	5.7	64.0	[redacted]	58.3	64.0
B15	B	19.OG	10	[redacted]	3.4	[redacted]	-6.5	52.0	-15.0	-24.9	58.3	58.3	5.7	64.0	[redacted]	58.3	64.0
B15	B	20.OG	10	[redacted]	3.4	[redacted]	-6.5	52.0	-15.0	-24.9	58.3	58.3	5.7	64.0	[redacted]	58.3	64.0
B15	B	21.OG	10	[redacted]	3.4	[redacted]	-6.5	52.0	-15.0	-24.9	58.3	58.3	5.7	64.0	[redacted]	58.3	64.0
B15	B	22.OG	10	[redacted]	3.4	[redacted]	-6.5	52.0	-15.0	-24.9	58.3	58.3	5.7	64.0	[redacted]	58.3	64.0
B15	B	23.OG	10	[redacted]	3.4	[redacted]	-6.5	52.0	-15.0	-24.9	58.3	58.3	5.7	64.0	[redacted]	58.3	64.0
B15	D	8.OG	10	[redacted]	3.4	[redacted]	-6.5	49.0	-18.0	-27.9	58.3	58.3	5.7	64.0	[redacted]	58.3	64.0
B15	D	9.OG	10	[redacted]	3.4	[redacted]	-6.5	56.0	-11.0	-20.9	58.3	58.3	5.7	64.0	[redacted]	58.3	64.0
B15	D	10.OG	10	[redacted]	3.4	[redacted]	-6.5	58.0	-9.0	-18.9	58.3	58.3	5.7	64.0	[redacted]	58.3	64.0
B15	D	11.OG	10	[redacted]	3.4	[redacted]	-6.5	58.0	-9.0	-18.9	58.3	58.3	5.7	64.0	[redacted]	58.3	64.0
B15	D	12.OG	10	[redacted]	3.4	[redacted]	-6.5	58.0	-9.0	-18.9	58.3	58.3	5.7	64.0	[redacted]	58.3	64.0
B15	D	13.OG	10	[redacted]	3.4	[redacted]	-6.5	58.0	-9.0	-18.9	58.3	58.3	5.7	64.0	[redacted]	58.3	64.0
B15	D	14.OG	10	[redacted]	3.4	[redacted]	-6.5	58.0	-9.0	-18.9	58.3	58.3	5.7	64.0	[redacted]	58.3	64.0
B15	D	15.OG	10	[redacted]	3.4	[redacted]	-6.5	58.0	-9.0	-18.9	58.3	58.3	5.7	64.0	[redacted]	58.3	64.0
B15	D	16.OG	10	[redacted]	3.4	[redacted]	-6.5	58.0	-9.0	-18.9	58.3	58.3	5.7	64.0	[redacted]	58.3	64.0
B15	D	17.OG	10	[redacted]	3.4	[redacted]	-6.5	58.0	-9.0	-18.9	58.3	58.3	5.7	64.0	[redacted]	58.3	64.0
B15	D	18.OG	10	[redacted]	3.4	[redacted]	-6.5	58.0	-9.0	-18.9	58.3	58.3	5.7	64.0	[redacted]	58.3	64.0
B15	D	19.OG	10	[redacted]	3.4	[redacted]	-6.5	58.0	-9.0	-18.9	58.3	58.3	5.7	64.0	[redacted]	58.3	64.0
B15	D	20.OG	10	[redacted]	3.4	[redacted]	-6.5	57.0	-10.0	-19.9	58.3	58.3	5.7	64.0	[redacted]	58.3	64.0
B15	D	21.OG	10	[redacted]	3.4	[redacted]	-6.5	57.0	-10.0	-19.9	58.3	58.3	5.7	64.0	[redacted]	58.3	64.0
B15	D	22.OG	10	[redacted]	3.4	[redacted]	-6.5	57.0	-10.0	-19.9	58.3	58.3	5.7	64.0	[redacted]	58.3	64.0
B15	D	23.OG	10	[redacted]	3.4	[redacted]	-6.5	57.0	-10.0	-19.9	58.3	58.3	5.7	64.0	[redacted]	58.3	64.0
B15	F	EG	10	[redacted]	3.4	[redacted]	-6.5	62.0	-5.0	-14.9	58.3	58.3	5.7	64.0	[redacted]	58.3	64.0
B15	F	1.OG	10	[redacted]	3.4	[redacted]	-6.5	63.0	-4.0	-13.9	58.3	58.3	5.7	64.0	[redacted]	58.3	64.0
B15	F	2.OG	10	[redacted]	3.4	[redacted]	-6.5	63.0	-4.0	-13.9	58.3	58.3	5.7	64.0	[redacted]	58.3	64.0
B15	F	3.OG	10	[redacted]	3.4	[redacted]	-6.5	63.0	-4.0	-13.9	58.3	58.3	5.7	64.0	[redacted]	58.3	64.0
B15	F	4.OG	10	[redacted]	3.4	[redacted]	-6.5	62.0	-5.0	-14.9	58.3	58.3	5.7	64.0	[redacted]	58.3	64.0
B15	F	5.OG	10	[redacted]	3.4	[redacted]	-6.5	62.0	-5.0	-14.9	58.3	58.3	5.7	64.0	[redacted]	58.3	64.0
B15	F	6.OG	10	[redacted]	3.4	[redacted]	-6.5	61.0	-6.0	-15.9	58.3	58.3	5.7	64.0	[redacted]	58.3	64.0

B15	F	7.OG	10	[redacted]	3.4	[redacted]	-6.5	61.0	-6.0	-15.9	58.3	58.3	5.7	64.0	[redacted]	58.3	64.0
B15	F	8.OG	10	[redacted]	3.4	[redacted]	-6.5	60.0	-7.0	-16.9	58.3	58.3	5.7	64.0	[redacted]	58.3	64.0
B15	F	9.OG	10	[redacted]	3.4	[redacted]	-6.5	60.0	-7.0	-16.9	58.3	58.3	5.7	64.0	[redacted]	58.3	64.0
B15	F	10.OG	10	[redacted]	3.4	[redacted]	-6.5	59.0	-8.0	-17.9	58.3	58.3	5.7	64.0	[redacted]	58.3	64.0
B15	F	11.OG	10	[redacted]	3.4	[redacted]	-6.5	58.0	-9.0	-18.9	58.3	58.3	5.7	64.0	[redacted]	58.3	64.0
B15	F	12.OG	10	[redacted]	3.4	[redacted]	-6.5	58.0	-9.0	-18.9	58.3	58.3	5.7	64.0	[redacted]	58.3	64.0
B15	F	13.OG	10	[redacted]	3.4	[redacted]	-6.5	58.0	-9.0	-18.9	58.3	58.3	5.7	64.0	[redacted]	58.3	64.0
B15	F	14.OG	10	[redacted]	3.4	[redacted]	-6.5	58.0	-9.0	-18.9	58.3	58.3	5.7	64.0	[redacted]	58.3	64.0
B15	F	15.OG	10	[redacted]	3.4	[redacted]	-6.5	58.0	-9.0	-18.9	58.3	58.3	5.7	64.0	[redacted]	58.3	64.0
B15	F	16.OG	10	[redacted]	3.4	[redacted]	-6.5	58.0	-9.0	-18.9	58.3	58.3	5.7	64.0	[redacted]	58.3	64.0
B15	F	17.OG	10	[redacted]	3.4	[redacted]	-6.5	58.0	-9.0	-18.9	58.3	58.3	5.7	64.0	[redacted]	58.3	64.0
B15	F	18.OG	10	[redacted]	3.4	[redacted]	-6.5	58.0	-9.0	-18.9	58.3	58.3	5.7	64.0	[redacted]	58.3	64.0
B15	F	19.OG	10	[redacted]	3.4	[redacted]	-6.5	57.0	-10.0	-19.9	58.3	58.3	5.7	64.0	[redacted]	58.3	64.0
B15	F	20.OG	10	[redacted]	3.4	[redacted]	-6.5	57.0	-10.0	-19.9	58.3	58.3	5.7	64.0	[redacted]	58.3	64.0
B15	F	21.OG	10	[redacted]	3.4	[redacted]	-6.5	57.0	-10.0	-19.9	58.3	58.3	5.7	64.0	[redacted]	58.3	64.0
B15	F	22.OG	10	[redacted]	3.4	[redacted]	-6.5	57.0	-10.0	-19.9	58.3	58.3	5.7	64.0	[redacted]	58.3	64.0
B15	F	23.OG	10	[redacted]	3.4	[redacted]	-6.5	57.0	-10.0	-19.9	58.3	58.3	5.7	64.0	[redacted]	58.3	64.0
B8	B	1.OG	7	[redacted]	0.0	[redacted]	-3.2	55.0	-14.0	-17.2	58.3	58.3	4.3	62.6	[redacted]	58.9	63.2
B8	B	2.OG	7	[redacted]	0.0	[redacted]	-3.2	67.0	-2.0	-5.2	58.3	66.5	4.3	70.8	[redacted]	67.1	71.4
B8	B	3.OG	7	[redacted]	0.0	[redacted]	-3.2	67.0	-2.0	-5.2	58.3	66.5	4.3	70.8	[redacted]	67.1	71.4
B8	B	4.OG	7	[redacted]	0.0	[redacted]	-3.2	67.0	-2.0	-5.2	58.3	66.5	4.3	70.8	[redacted]	67.1	71.4
B8	B	5.OG	7	[redacted]	0.0	[redacted]	-3.2	67.0	-2.0	-5.2	58.3	66.5	4.3	70.8	[redacted]	67.1	71.4
B8	B	6.OG	7	[redacted]	0.0	[redacted]	-3.2	66.0	-3.0	-6.2	58.3	65.5	4.3	69.8	[redacted]	66.1	70.4
B8	B	7.OG	7	[redacted]	0.0	[redacted]	-3.2	66.0	-3.0	-6.2	58.3	65.5	4.3	69.8	[redacted]	66.1	70.4
B8	B	8.OG	7	[redacted]	0.0	[redacted]	-3.2	65.0	-4.0	-7.2	58.3	64.5	4.3	68.8	[redacted]	65.1	69.4
B8	B	9.OG	7	[redacted]	0.0	[redacted]	-3.2	65.0	-4.0	-7.2	58.3	64.5	4.3	68.8	[redacted]	65.1	69.4
B8	B	10.OG	7	[redacted]	0.0	[redacted]	-3.2	65.0	-4.0	-7.2	58.3	64.5	4.3	68.8	[redacted]	65.1	69.4
B8	B	11.OG	7	[redacted]	0.0	[redacted]	-3.2	64.0	-5.0	-8.2	58.3	63.5	4.3	67.8	[redacted]	64.1	68.4
B8	B	12.OG	7	[redacted]	0.0	[redacted]	-3.2	64.0	-5.0	-8.2	58.3	63.5	4.3	67.8	[redacted]	64.1	68.4
B8	B	13.OG	7	[redacted]	0.0	[redacted]	-3.2	64.0	-5.0	-8.2	58.3	63.5	4.3	67.8	[redacted]	64.1	68.4
B8	B	14.OG	7	[redacted]	0.0	[redacted]	-3.2	63.0	-6.0	-9.2	58.3	62.5	4.3	66.8	[redacted]	63.1	67.4
B8	B	15.OG	7	[redacted]	0.0	[redacted]	-3.2	63.0	-6.0	-9.2	58.3	62.5	4.3	66.8	[redacted]	63.1	67.4
B8	B	16.OG	7	[redacted]	0.0	[redacted]	-3.2	63.0	-6.0	-9.2	58.3	62.5	4.3	66.8	[redacted]	63.1	67.4
B8	B	17.OG	7	[redacted]	0.0	[redacted]	-3.2	63.0	-6.0	-9.2	58.3	62.5	4.3	66.8	[redacted]	63.1	67.4
B8	B	18.OG	7	[redacted]	0.0	[redacted]	-3.2	62.0	-7.0	-10.2	58.3	61.5	4.3	65.8	[redacted]	62.1	66.4
B8	B	19.OG	7	[redacted]	0.0	[redacted]	-3.2	62.0	-7.0	-10.2	58.3	61.5	4.3	65.8	[redacted]	62.1	66.4
B8	B	20.OG	7	[redacted]	0.0	[redacted]	-3.2	62.0	-7.0	-10.2	58.3	61.5	4.3	65.8	[redacted]	62.1	66.4
B8	B	21.OG	7	[redacted]	0.0	[redacted]	-3.2	62.0	-7.0	-10.2	58.3	61.5	4.3	65.8	[redacted]	62.1	66.4
B8	B	22.OG	7	[redacted]	0.0	[redacted]	-3.2	61.0	-8.0	-11.2	58.3	60.5	4.3	64.8	[redacted]	61.1	65.4
B8	B	23.OG	7	[redacted]	0.0	[redacted]	-3.2	61.0	-8.0	-11.2	58.3	60.5	4.3	64.8	[redacted]	61.1	65.4
B8	D	1.OG	7	[redacted]	0.0	[redacted]	-3.2	60.0	-9.0	-12.2	58.3	59.5	4.3	63.8	[redacted]	60.1	64.4
B8	D	2.OG	7	[redacted]	0.0	[redacted]	-3.2	62.0	-7.0	-10.2	58.3	61.5	4.3	65.8	[redacted]	62.1	66.4
B8	D	3.OG	7	[redacted]	0.0	[redacted]	-3.2	62.0	-7.0	-10.2	58.3	61.5	4.3	65.8	[redacted]	62.1	66.4
B8	D	4.OG	7	[redacted]	0.0	[redacted]	-3.2	62.0	-7.0	-10.2	58.3	61.5	4.3	65.8	[redacted]	62.1	66.4
B8	D	5.OG	7	[redacted]	0.0	[redacted]	-3.2	62.0	-7.0	-10.2	58.3	61.5	4.3	65.8	[redacted]	62.1	66.4
B8	D	6.OG	7	[redacted]	0.0	[redacted]	-3.2	62.0	-7.0	-10.2	58.3	61.5	4.3	65.8	[redacted]	62.1	66.4
B8	D	7.OG	7	[redacted]	0.0	[redacted]	-3.2	62.0	-7.0	-10.2	58.3	61.5	4.3	65.8	[redacted]	62.1	66.4

B8	D	8.OG	7		0.0		-3.2	61.0	-8.0	-11.2	58.3	60.5	4.3	64.8		61.1	65.4
B8	D	9.OG	7		0.0		-3.2	61.0	-8.0	-11.2	58.3	60.5	4.3	64.8		61.1	65.4
B8	D	10.OG	7		0.0		-3.2	61.0	-8.0	-11.2	58.3	60.5	4.3	64.8		61.1	65.4
B8	D	11.OG	7		0.0		-3.2	61.0	-8.0	-11.2	58.3	60.5	4.3	64.8		61.1	65.4
B8	D	12.OG	7		0.0		-3.2	60.0	-9.0	-12.2	58.3	59.5	4.3	63.8		60.1	64.4
B8	D	13.OG	7		0.0		-3.2	60.0	-9.0	-12.2	58.3	59.5	4.3	63.8		60.1	64.4
B8	D	14.OG	7		0.0		-3.2	60.0	-9.0	-12.2	58.3	59.5	4.3	63.8		60.1	64.4
B8	D	15.OG	7		0.0		-3.2	60.0	-9.0	-12.2	58.3	59.5	4.3	63.8		60.1	64.4
B8	D	16.OG	7		0.0		-3.2	59.0	-10.0	-13.2	58.3	58.5	4.3	62.8		59.1	63.4
B8	D	17.OG	7		0.0		-3.2	59.0	-10.0	-13.2	58.3	58.5	4.3	62.8		59.1	63.4
B8	D	18.OG	7		0.0		-3.2	59.0	-10.0	-13.2	58.3	58.5	4.3	62.8		59.1	63.4
B8	D	19.OG	7		0.0		-3.2	59.0	-10.0	-13.2	58.3	58.5	4.3	62.8		59.1	63.4
B8	D	20.OG	7		0.0		-3.2	59.0	-10.0	-13.2	58.3	58.5	4.3	62.8		59.1	63.4
B8	D	21.OG	7		0.0		-3.2	59.0	-10.0	-13.2	58.3	58.5	4.3	62.8		59.1	63.4
B8	D	22.OG	7		0.0		-3.2	59.0	-10.0	-13.2	58.3	58.5	4.3	62.8		59.1	63.4
B8	D	23.OG	7		0.0		-3.2	59.0	-10.0	-13.2	58.3	58.5	4.3	62.8		59.1	63.4
B8	E	16.OG	7		0.0		-3.2	51.0	-18.0	-21.2	58.3	58.3	4.3	62.6		58.9	63.2
B8	E	17.OG	7		0.0		-3.2	51.0	-18.0	-21.2	58.3	58.3	4.3	62.6		58.9	63.2
B8	E	18.OG	7		0.0		-3.2	52.0	-17.0	-20.2	58.3	58.3	4.3	62.6		58.9	63.2
B8	E	19.OG	7		0.0		-3.2	52.0	-17.0	-20.2	58.3	58.3	4.3	62.6		58.9	63.2
B8	E	20.OG	7		0.0		-3.2	52.0	-17.0	-20.2	58.3	58.3	4.3	62.6		58.9	63.2
B8	E	21.OG	7		0.0		-3.2	51.0	-18.0	-21.2	58.3	58.3	4.3	62.6		58.9	63.2
B8	E	22.OG	7		0.0		-3.2	51.0	-18.0	-21.2	58.3	58.3	4.3	62.6		58.9	63.2
B8	E	23.OG	7		0.0		-3.2	51.0	-18.0	-21.2	58.3	58.3	4.3	62.6		58.9	63.2
B8	F	EG	7		0.0		-3.2	42.0	-27.0	-30.2	58.3	58.3	4.3	62.6		58.9	63.2
B8	F	1.OG	7		0.0		-3.2	47.0	-22.0	-25.2	58.3	58.3	4.3	62.6		58.9	63.2
B8	F	2.OG	7		0.0		-3.2	48.0	-21.0	-24.2	58.3	58.3	4.3	62.6		58.9	63.2
B8	F	3.OG	7		0.0		-3.2	49.0	-20.0	-23.2	58.3	58.3	4.3	62.6		58.9	63.2
B8	F	4.OG	7		0.0		-3.2	49.0	-20.0	-23.2	58.3	58.3	4.3	62.6		58.9	63.2
B8	F	5.OG	7		0.0		-3.2	50.0	-19.0	-22.2	58.3	58.3	4.3	62.6		58.9	63.2
B8	F	6.OG	7		0.0		-3.2	50.0	-19.0	-22.2	58.3	58.3	4.3	62.6		58.9	63.2
B8	F	7.OG	7		0.0		-3.2	51.0	-18.0	-21.2	58.3	58.3	4.3	62.6		58.9	63.2
B8	F	8.OG	7		0.0		-3.2	51.0	-18.0	-21.2	58.3	58.3	4.3	62.6		58.9	63.2
B8	F	9.OG	7		0.0		-3.2	51.0	-18.0	-21.2	58.3	58.3	4.3	62.6		58.9	63.2
B8	F	10.OG	7		0.0		-3.2	51.0	-18.0	-21.2	58.3	58.3	4.3	62.6		58.9	63.2
B8	F	11.OG	7		0.0		-3.2	51.0	-18.0	-21.2	58.3	58.3	4.3	62.6		58.9	63.2
B8	F	12.OG	7		0.0		-3.2	51.0	-18.0	-21.2	58.3	58.3	4.3	62.6		58.9	63.2
B8	F	13.OG	7		0.0		-3.2	51.0	-18.0	-21.2	58.3	58.3	4.3	62.6		58.9	63.2
B8	F	14.OG	7		0.0		-3.2	51.0	-18.0	-21.2	58.3	58.3	4.3	62.6		58.9	63.2
B8	F	15.OG	7		0.0		-3.2	51.0	-18.0	-21.2	58.3	58.3	4.3	62.6		58.9	63.2
B8	F	16.OG	7		0.0		-3.2	51.0	-18.0	-21.2	58.3	58.3	4.3	62.6		58.9	63.2
B8	F	17.OG	7		0.0		-3.2	51.0	-18.0	-21.2	58.3	58.3	4.3	62.6		58.9	63.2
B8	F	18.OG	7		0.0		-3.2	51.0	-18.0	-21.2	58.3	58.3	4.3	62.6		58.9	63.2
B8	F	19.OG	7		0.0		-3.2	51.0	-18.0	-21.2	58.3	58.3	4.3	62.6		58.9	63.2
B8	F	20.OG	7		0.0		-3.2	51.0	-18.0	-21.2	58.3	58.3	4.3	62.6		58.9	63.2
B8	F	21.OG	7		0.0		-3.2	51.0	-18.0	-21.2	58.3	58.3	4.3	62.6		58.9	63.2
B8	F	22.OG	7		0.0		-3.2	51.0	-18.0	-21.2	58.3	58.3	4.3	62.6		58.9	63.2

B8	F	23.OG	7		0.0		-3.2	51.0	-18.0	-21.2	58.3	58.3	4.3	62.6		58.9	63.2
B9	B	14.OG	7		0.0		-3.2	50.0	-19.0	-22.2	58.3	58.3	4.3	62.6		58.9	63.2
B9	B	15.OG	7		0.0		-3.2	58.0	-11.0	-14.2	58.3	58.3	4.3	62.6		58.9	63.2
B9	B	16.OG	7		0.0		-3.2	61.0	-8.0	-11.2	58.3	60.5	4.3	64.8		61.1	65.4
B9	B	17.OG	7		0.0		-3.2	61.0	-8.0	-11.2	58.3	60.5	4.3	64.8		61.1	65.4
B9	B	18.OG	7		0.0		-3.2	62.0	-7.0	-10.2	58.3	61.5	4.3	65.8		62.1	66.4
B9	B	19.OG	7		0.0		-3.2	62.0	-7.0	-10.2	58.3	61.5	4.3	65.8		62.1	66.4
B9	B	20.OG	7		0.0		-3.2	62.0	-7.0	-10.2	58.3	61.5	4.3	65.8		62.1	66.4
B9	B	21.OG	7		0.0		-3.2	62.0	-7.0	-10.2	58.3	61.5	4.3	65.8		62.1	66.4
B9	B	22.OG	7		0.0		-3.2	61.0	-8.0	-11.2	58.3	60.5	4.3	64.8		61.1	65.4
B9	B	23.OG	7		0.0		-3.2	61.0	-8.0	-11.2	58.3	60.5	4.3	64.8		61.1	65.4
B9	B	24.OG	7		0.0		-3.2	61.0	-8.0	-11.2	58.3	60.5	4.3	64.8		61.1	65.4
B9	B	25.OG	7		0.0		-3.2	61.0	-8.0	-11.2	58.3	60.5	4.3	64.8		61.1	65.4
B9	B	26.OG	7		0.0		-3.2	61.0	-8.0	-11.2	58.3	60.5	4.3	64.8		61.1	65.4
B9	B	27.OG	7		0.0		-3.2	60.0	-9.0	-12.2	58.3	59.5	4.3	63.8		60.1	64.4
B9	B	28.OG	7		0.0		-3.2	60.0	-9.0	-12.2	58.3	59.5	4.3	63.8		60.1	64.4
B9	B	29.OG	7		0.0		-3.2	60.0	-9.0	-12.2	58.3	59.5	4.3	63.8		60.1	64.4
B9	B	30.OG	7		0.0		-3.2	60.0	-9.0	-12.2	58.3	59.5	4.3	63.8		60.1	64.4
B9	B	31.OG	7		0.0		-3.2	60.0	-9.0	-12.2	58.3	59.5	4.3	63.8		60.1	64.4
B9	B	32.OG	7		0.0		-3.2	60.0	-9.0	-12.2	58.3	59.5	4.3	63.8		60.1	64.4
B9	B	33.OG	7		0.0		-3.2	59.0	-10.0	-13.2	58.3	58.5	4.3	62.8		59.1	63.4
B9	B	34.OG	7		0.0		-3.2	59.0	-10.0	-13.2	58.3	58.5	4.3	62.8		59.1	63.4
B9	B	35.OG	7		0.0		-3.2	59.0	-10.0	-13.2	58.3	58.5	4.3	62.8		59.1	63.4
B9	D	EG	7		0.0		-3.2	44.0	-25.0	-28.2	58.3	58.3	4.3	62.6		58.9	63.2
B9	D	1.OG	7		0.0		-3.2	45.0	-24.0	-27.2	58.3	58.3	4.3	62.6		58.9	63.2
B9	D	2.OG	7		0.0		-3.2	49.0	-20.0	-23.2	58.3	58.3	4.3	62.6		58.9	63.2
B9	D	3.OG	7		0.0		-3.2	50.0	-19.0	-22.2	58.3	58.3	4.3	62.6		58.9	63.2
B9	D	4.OG	7		0.0		-3.2	50.0	-19.0	-22.2	58.3	58.3	4.3	62.6		58.9	63.2
B9	D	5.OG	7		0.0		-3.2	51.0	-18.0	-21.2	58.3	58.3	4.3	62.6		58.9	63.2
B9	D	6.OG	7		0.0		-3.2	51.0	-18.0	-21.2	58.3	58.3	4.3	62.6		58.9	63.2
B9	D	7.OG	7		0.0		-3.2	51.0	-18.0	-21.2	58.3	58.3	4.3	62.6		58.9	63.2
B9	D	8.OG	7		0.0		-3.2	52.0	-17.0	-20.2	58.3	58.3	4.3	62.6		58.9	63.2
B9	D	9.OG	7		0.0		-3.2	52.0	-17.0	-20.2	58.3	58.3	4.3	62.6		58.9	63.2
B9	D	10.OG	7		0.0		-3.2	52.0	-17.0	-20.2	58.3	58.3	4.3	62.6		58.9	63.2
B9	D	11.OG	7		0.0		-3.2	52.0	-17.0	-20.2	58.3	58.3	4.3	62.6		58.9	63.2
B9	D	12.OG	7		0.0		-3.2	53.0	-16.0	-19.2	58.3	58.3	4.3	62.6		58.9	63.2
B9	D	13.OG	7		0.0		-3.2	52.0	-17.0	-20.2	58.3	58.3	4.3	62.6		58.9	63.2
B9	D	14.OG	7		0.0		-3.2	52.0	-17.0	-20.2	58.3	58.3	4.3	62.6		58.9	63.2
B9	D	15.OG	7		0.0		-3.2	52.0	-17.0	-20.2	58.3	58.3	4.3	62.6		58.9	63.2
B9	D	16.OG	7		0.0		-3.2	53.0	-16.0	-19.2	58.3	58.3	4.3	62.6		58.9	63.2
B9	D	17.OG	7		0.0		-3.2	54.0	-15.0	-18.2	58.3	58.3	4.3	62.6		58.9	63.2
B9	D	18.OG	7		0.0		-3.2	55.0	-14.0	-17.2	58.3	58.3	4.3	62.6		58.9	63.2
B9	D	19.OG	7		0.0		-3.2	55.0	-14.0	-17.2	58.3	58.3	4.3	62.6		58.9	63.2
B9	D	20.OG	7		0.0		-3.2	55.0	-14.0	-17.2	58.3	58.3	4.3	62.6		58.9	63.2
B9	D	21.OG	7		0.0		-3.2	55.0	-14.0	-17.2	58.3	58.3	4.3	62.6		58.9	63.2
B9	D	22.OG	7		0.0		-3.2	56.0	-13.0	-16.2	58.3	58.3	4.3	62.6		58.9	63.2
B9	D	23.OG	7		0.0		-3.2	57.0	-12.0	-15.2	58.3	58.3	4.3	62.6		58.9	63.2

B9	D	24.OG	7		0.0		-3.2	57.0	-12.0	-15.2	58.3	58.3	4.3	62.6		58.9	63.2
B9	D	25.OG	7		0.0		-3.2	57.0	-12.0	-15.2	58.3	58.3	4.3	62.6		58.9	63.2
B9	D	26.OG	7		0.0		-3.2	57.0	-12.0	-15.2	58.3	58.3	4.3	62.6		58.9	63.2
B9	D	27.OG	7		0.0		-3.2	57.0	-12.0	-15.2	58.3	58.3	4.3	62.6		58.9	63.2
B9	D	28.OG	7		0.0		-3.2	57.0	-12.0	-15.2	58.3	58.3	4.3	62.6		58.9	63.2
B9	D	29.OG	7		0.0		-3.2	57.0	-12.0	-15.2	58.3	58.3	4.3	62.6		58.9	63.2
B9	D	30.OG	7		0.0		-3.2	57.0	-12.0	-15.2	58.3	58.3	4.3	62.6		58.9	63.2
B9	D	31.OG	7		0.0		-3.2	57.0	-12.0	-15.2	58.3	58.3	4.3	62.6		58.9	63.2
B9	D	32.OG	7		0.0		-3.2	57.0	-12.0	-15.2	58.3	58.3	4.3	62.6		58.9	63.2
B9	D	33.OG	7		0.0		-3.2	57.0	-12.0	-15.2	58.3	58.3	4.3	62.6		58.9	63.2
B9	D	34.OG	7		0.0		-3.2	57.0	-12.0	-15.2	58.3	58.3	4.3	62.6		58.9	63.2
B9	D	35.OG	7		0.0		-3.2	56.0	-13.0	-16.2	58.3	58.3	4.3	62.6		58.9	63.2
B9	F	2.OG	7		0.0		-3.2	51.0	-18.0	-21.2	58.3	58.3	4.3	62.6		58.9	63.2
B9	F	3.OG	7		0.0		-3.2	52.0	-17.0	-20.2	58.3	58.3	4.3	62.6		58.9	63.2
B9	F	4.OG	7		0.0		-3.2	52.0	-17.0	-20.2	58.3	58.3	4.3	62.6		58.9	63.2
B9	F	5.OG	7		0.0		-3.2	53.0	-16.0	-19.2	58.3	58.3	4.3	62.6		58.9	63.2
B9	F	6.OG	7		0.0		-3.2	53.0	-16.0	-19.2	58.3	58.3	4.3	62.6		58.9	63.2
B9	F	7.OG	7		0.0		-3.2	53.0	-16.0	-19.2	58.3	58.3	4.3	62.6		58.9	63.2
B9	F	8.OG	7		0.0		-3.2	54.0	-15.0	-18.2	58.3	58.3	4.3	62.6		58.9	63.2
B9	F	9.OG	7		0.0		-3.2	54.0	-15.0	-18.2	58.3	58.3	4.3	62.6		58.9	63.2
B9	F	10.OG	7		0.0		-3.2	54.0	-15.0	-18.2	58.3	58.3	4.3	62.6		58.9	63.2
B9	F	11.OG	7		0.0		-3.2	54.0	-15.0	-18.2	58.3	58.3	4.3	62.6		58.9	63.2
B9	F	12.OG	7		0.0		-3.2	54.0	-15.0	-18.2	58.3	58.3	4.3	62.6		58.9	63.2
B9	F	13.OG	7		0.0		-3.2	54.0	-15.0	-18.2	58.3	58.3	4.3	62.6		58.9	63.2
B9	F	14.OG	7		0.0		-3.2	54.0	-15.0	-18.2	58.3	58.3	4.3	62.6		58.9	63.2
B9	F	15.OG	7		0.0		-3.2	54.0	-15.0	-18.2	58.3	58.3	4.3	62.6		58.9	63.2
B9	F	16.OG	7		0.0		-3.2	53.0	-16.0	-19.2	58.3	58.3	4.3	62.6		58.9	63.2
B9	F	17.OG	7		0.0		-3.2	52.0	-17.0	-20.2	58.3	58.3	4.3	62.6		58.9	63.2
B9	F	18.OG	7		0.0		-3.2	52.0	-17.0	-20.2	58.3	58.3	4.3	62.6		58.9	63.2
B9	F	19.OG	7		0.0		-3.2	52.0	-17.0	-20.2	58.3	58.3	4.3	62.6		58.9	63.2
B9	F	20.OG	7		0.0		-3.2	52.0	-17.0	-20.2	58.3	58.3	4.3	62.6		58.9	63.2
B9	F	21.OG	7		0.0		-3.2	52.0	-17.0	-20.2	58.3	58.3	4.3	62.6		58.9	63.2
B9	F	22.OG	7		0.0		-3.2	52.0	-17.0	-20.2	58.3	58.3	4.3	62.6		58.9	63.2
B9	F	23.OG	7		0.0		-3.2	52.0	-17.0	-20.2	58.3	58.3	4.3	62.6		58.9	63.2
B9	F	24.OG	7		0.0		-3.2	52.0	-17.0	-20.2	58.3	58.3	4.3	62.6		58.9	63.2
B9	F	25.OG	7		0.0		-3.2	52.0	-17.0	-20.2	58.3	58.3	4.3	62.6		58.9	63.2
B9	F	26.OG	7		0.0		-3.2	52.0	-17.0	-20.2	58.3	58.3	4.3	62.6		58.9	63.2
B9	F	27.OG	7		0.0		-3.2	52.0	-17.0	-20.2	58.3	58.3	4.3	62.6		58.9	63.2
B9	F	28.OG	7		0.0		-3.2	51.0	-18.0	-21.2	58.3	58.3	4.3	62.6		58.9	63.2
B9	F	29.OG	7		0.0		-3.2	52.0	-17.0	-20.2	58.3	58.3	4.3	62.6		58.9	63.2
B9	F	30.OG	7		0.0		-3.2	52.0	-17.0	-20.2	58.3	58.3	4.3	62.6		58.9	63.2
B9	F	31.OG	7		0.0		-3.2	52.0	-17.0	-20.2	58.3	58.3	4.3	62.6		58.9	63.2
B9	F	32.OG	7		0.0		-3.2	52.0	-17.0	-20.2	58.3	58.3	4.3	62.6		58.9	63.2
B9	F	33.OG	7		0.0		-3.2	52.0	-17.0	-20.2	58.3	58.3	4.3	62.6		58.9	63.2
B9	F	34.OG	7		0.0		-3.2	52.0	-17.0	-20.2	58.3	58.3	4.3	62.6		58.9	63.2
B9	F	35.OG	7		0.0		-3.2	52.0	-17.0	-20.2	58.3	58.3	4.3	62.6		58.9	63.2
B9	H	EG	7		0.0		-3.2	46.0	-23.0	-26.2	58.3	58.3	4.3	62.6		58.9	63.2

B9	H	1.OG	7	[redacted]	0.0	[redacted]	-3.2	49.0	-20.0	-23.2	58.3	58.3	4.3	62.6	[redacted]	58.9	63.2
B9	H	2.OG	7	[redacted]	0.0	[redacted]	-3.2	50.0	-19.0	-22.2	58.3	58.3	4.3	62.6	[redacted]	58.9	63.2
B9	H	3.OG	7	[redacted]	0.0	[redacted]	-3.2	50.0	-19.0	-22.2	58.3	58.3	4.3	62.6	[redacted]	58.9	63.2
B9	H	4.OG	7	[redacted]	0.0	[redacted]	-3.2	51.0	-18.0	-21.2	58.3	58.3	4.3	62.6	[redacted]	58.9	63.2
B9	H	5.OG	7	[redacted]	0.0	[redacted]	-3.2	51.0	-18.0	-21.2	58.3	58.3	4.3	62.6	[redacted]	58.9	63.2
B9	H	6.OG	7	[redacted]	0.0	[redacted]	-3.2	52.0	-17.0	-20.2	58.3	58.3	4.3	62.6	[redacted]	58.9	63.2
B9	H	7.OG	7	[redacted]	0.0	[redacted]	-3.2	52.0	-17.0	-20.2	58.3	58.3	4.3	62.6	[redacted]	58.9	63.2
B9	H	8.OG	7	[redacted]	0.0	[redacted]	-3.2	52.0	-17.0	-20.2	58.3	58.3	4.3	62.6	[redacted]	58.9	63.2
B9	H	9.OG	7	[redacted]	0.0	[redacted]	-3.2	52.0	-17.0	-20.2	58.3	58.3	4.3	62.6	[redacted]	58.9	63.2
B9	H	10.OG	7	[redacted]	0.0	[redacted]	-3.2	52.0	-17.0	-20.2	58.3	58.3	4.3	62.6	[redacted]	58.9	63.2
B9	H	11.OG	7	[redacted]	0.0	[redacted]	-3.2	53.0	-16.0	-19.2	58.3	58.3	4.3	62.6	[redacted]	58.9	63.2
B9	H	12.OG	7	[redacted]	0.0	[redacted]	-3.2	52.0	-17.0	-20.2	58.3	58.3	4.3	62.6	[redacted]	58.9	63.2
B9	H	13.OG	7	[redacted]	0.0	[redacted]	-3.2	52.0	-17.0	-20.2	58.3	58.3	4.3	62.6	[redacted]	58.9	63.2
B9	H	14.OG	7	[redacted]	0.0	[redacted]	-3.2	52.0	-17.0	-20.2	58.3	58.3	4.3	62.6	[redacted]	58.9	63.2
B9	H	15.OG	7	[redacted]	0.0	[redacted]	-3.2	52.0	-17.0	-20.2	58.3	58.3	4.3	62.6	[redacted]	58.9	63.2
B9	H	16.OG	7	[redacted]	0.0	[redacted]	-3.2	52.0	-17.0	-20.2	58.3	58.3	4.3	62.6	[redacted]	58.9	63.2
B9	H	17.OG	7	[redacted]	0.0	[redacted]	-3.2	53.0	-16.0	-19.2	58.3	58.3	4.3	62.6	[redacted]	58.9	63.2
B9	H	18.OG	7	[redacted]	0.0	[redacted]	-3.2	53.0	-16.0	-19.2	58.3	58.3	4.3	62.6	[redacted]	58.9	63.2
B9	H	19.OG	7	[redacted]	0.0	[redacted]	-3.2	53.0	-16.0	-19.2	58.3	58.3	4.3	62.6	[redacted]	58.9	63.2
B9	H	20.OG	7	[redacted]	0.0	[redacted]	-3.2	54.0	-15.0	-18.2	58.3	58.3	4.3	62.6	[redacted]	58.9	63.2
B9	H	21.OG	7	[redacted]	0.0	[redacted]	-3.2	54.0	-15.0	-18.2	58.3	58.3	4.3	62.6	[redacted]	58.9	63.2
B9	H	22.OG	7	[redacted]	0.0	[redacted]	-3.2	54.0	-15.0	-18.2	58.3	58.3	4.3	62.6	[redacted]	58.9	63.2
B9	H	23.OG	7	[redacted]	0.0	[redacted]	-3.2	55.0	-14.0	-17.2	58.3	58.3	4.3	62.6	[redacted]	58.9	63.2
B9	H	24.OG	7	[redacted]	0.0	[redacted]	-3.2	55.0	-14.0	-17.2	58.3	58.3	4.3	62.6	[redacted]	58.9	63.2
B9	H	25.OG	7	[redacted]	0.0	[redacted]	-3.2	55.0	-14.0	-17.2	58.3	58.3	4.3	62.6	[redacted]	58.9	63.2
B9	H	26.OG	7	[redacted]	0.0	[redacted]	-3.2	55.0	-14.0	-17.2	58.3	58.3	4.3	62.6	[redacted]	58.9	63.2
B9	H	27.OG	7	[redacted]	0.0	[redacted]	-3.2	55.0	-14.0	-17.2	58.3	58.3	4.3	62.6	[redacted]	58.9	63.2
B9	H	28.OG	7	[redacted]	0.0	[redacted]	-3.2	55.0	-14.0	-17.2	58.3	58.3	4.3	62.6	[redacted]	58.9	63.2
B9	H	29.OG	7	[redacted]	0.0	[redacted]	-3.2	55.0	-14.0	-17.2	58.3	58.3	4.3	62.6	[redacted]	58.9	63.2
B9	H	30.OG	7	[redacted]	0.0	[redacted]	-3.2	55.0	-14.0	-17.2	58.3	58.3	4.3	62.6	[redacted]	58.9	63.2
B9	H	31.OG	7	[redacted]	0.0	[redacted]	-3.2	55.0	-14.0	-17.2	58.3	58.3	4.3	62.6	[redacted]	58.9	63.2
B9	H	32.OG	7	[redacted]	0.0	[redacted]	-3.2	55.0	-14.0	-17.2	58.3	58.3	4.3	62.6	[redacted]	58.9	63.2
B9	H	33.OG	7	[redacted]	0.0	[redacted]	-3.2	55.0	-14.0	-17.2	58.3	58.3	4.3	62.6	[redacted]	58.9	63.2
B9	H	34.OG	7	[redacted]	0.0	[redacted]	-3.2	55.0	-14.0	-17.2	58.3	58.3	4.3	62.6	[redacted]	58.9	63.2
B9	H	35.OG	7	[redacted]	0.0	[redacted]	-3.2	55.0	-14.0	-17.2	58.3	58.3	4.3	62.6	[redacted]	58.9	63.2
B10	C	1.OG	7	[redacted]	0.0	[redacted]	-3.2	67.0	-2.0	-5.2	58.3	66.5	4.3	70.8	[redacted]	67.1	71.4
B10	C	2.OG	7	[redacted]	0.0	[redacted]	-3.2	68.0	-1.0	-4.2	58.3	67.5	4.3	71.8	[redacted]	68.1	72.4
B10	C	3.OG	7	[redacted]	0.0	[redacted]	-3.2	68.0	-1.0	-4.2	58.3	67.5	4.3	71.8	[redacted]	68.1	72.4
B10	C	4.OG	7	[redacted]	0.0	[redacted]	-3.2	67.0	-2.0	-5.2	58.3	66.5	4.3	70.8	[redacted]	67.1	71.4
B10	C	5.OG	7	[redacted]	0.0	[redacted]	-3.2	67.0	-2.0	-5.2	58.3	66.5	4.3	70.8	[redacted]	67.1	71.4
B10	C	6.OG	7	[redacted]	0.0	[redacted]	-3.2	67.0	-2.0	-5.2	58.3	66.5	4.3	70.8	[redacted]	67.1	71.4
B10	C	7.OG	7	[redacted]	0.0	[redacted]	-3.2	66.0	-3.0	-6.2	58.3	65.5	4.3	69.8	[redacted]	66.1	70.4
B10	C	8.OG	7	[redacted]	0.0	[redacted]	-3.2	66.0	-3.0	-6.2	58.3	65.5	4.3	69.8	[redacted]	66.1	70.4
B10	C	9.OG	7	[redacted]	0.0	[redacted]	-3.2	66.0	-3.0	-6.2	58.3	65.5	4.3	69.8	[redacted]	66.1	70.4
B10	C	10.OG	7	[redacted]	0.0	[redacted]	-3.2	65.0	-4.0	-7.2	58.3	64.5	4.3	68.8	[redacted]	65.1	69.4
B10	C	11.OG	7	[redacted]	0.0	[redacted]	-3.2	65.0	-4.0	-7.2	58.3	64.5	4.3	68.8	[redacted]	65.1	69.4
B10	C	12.OG	7	[redacted]	0.0	[redacted]	-3.2	65.0	-4.0	-7.2	58.3	64.5	4.3	68.8	[redacted]	65.1	69.4

B10	C	13.OG	7		0.0		-3.2	64.0	-5.0	-8.2	58.3	63.5	4.3	67.8		64.1	68.4
B10	C	14.OG	7		0.0		-3.2	64.0	-5.0	-8.2	58.3	63.5	4.3	67.8		64.1	68.4
B10	C	15.OG	7		0.0		-3.2	64.0	-5.0	-8.2	58.3	63.5	4.3	67.8		64.1	68.4
B10	C	16.OG	7		0.0		-3.2	63.0	-6.0	-9.2	58.3	62.5	4.3	66.8		63.1	67.4
B10	C	17.OG	7		0.0		-3.2	63.0	-6.0	-9.2	58.3	62.5	4.3	66.8		63.1	67.4
B10	C	18.OG	7		0.0		-3.2	63.0	-6.0	-9.2	58.3	62.5	4.3	66.8		63.1	67.4
B10	C	19.OG	7		0.0		-3.2	63.0	-6.0	-9.2	58.3	62.5	4.3	66.8		63.1	67.4
B10	C	20.OG	7		0.0		-3.2	63.0	-6.0	-9.2	58.3	62.5	4.3	66.8		63.1	67.4
B10	C	21.OG	7		0.0		-3.2	62.0	-7.0	-10.2	58.3	61.5	4.3	65.8		62.1	66.4
B10	C	22.OG	7		0.0		-3.2	62.0	-7.0	-10.2	58.3	61.5	4.3	65.8		62.1	66.4
B10	C	23.OG	7		0.0		-3.2	62.0	-7.0	-10.2	58.3	61.5	4.3	65.8		62.1	66.4
B10	C	24.OG	7		0.0		-3.2	62.0	-7.0	-10.2	58.3	61.5	4.3	65.8		62.1	66.4
B10	C	25.OG	7		0.0		-3.2	61.0	-8.0	-11.2	58.3	60.5	4.3	64.8		61.1	65.4
B10	C	26.OG	7		0.0		-3.2	61.0	-8.0	-11.2	58.3	60.5	4.3	64.8		61.1	65.4
B10	D	1.OG	7		0.0		-3.2	64.0	-5.0	-8.2	58.3	63.5	4.3	67.8		64.1	68.4
B10	D	2.OG	7		0.0		-3.2	66.0	-3.0	-6.2	58.3	65.5	4.3	69.8		66.1	70.4
B10	D	3.OG	7		0.0		-3.2	66.0	-3.0	-6.2	58.3	65.5	4.3	69.8		66.1	70.4
B10	D	4.OG	7		0.0		-3.2	66.0	-3.0	-6.2	58.3	65.5	4.3	69.8		66.1	70.4
B10	D	5.OG	7		0.0		-3.2	66.0	-3.0	-6.2	58.3	65.5	4.3	69.8		66.1	70.4
B10	D	6.OG	7		0.0		-3.2	65.0	-4.0	-7.2	58.3	64.5	4.3	68.8		65.1	69.4
B10	D	7.OG	7		0.0		-3.2	65.0	-4.0	-7.2	58.3	64.5	4.3	68.8		65.1	69.4
B10	D	8.OG	7		0.0		-3.2	65.0	-4.0	-7.2	58.3	64.5	4.3	68.8		65.1	69.4
B10	D	9.OG	7		0.0		-3.2	64.0	-5.0	-8.2	58.3	63.5	4.3	67.8		64.1	68.4
B10	D	10.OG	7		0.0		-3.2	64.0	-5.0	-8.2	58.3	63.5	4.3	67.8		64.1	68.4
B10	D	11.OG	7		0.0		-3.2	64.0	-5.0	-8.2	58.3	63.5	4.3	67.8		64.1	68.4
B10	D	12.OG	7		0.0		-3.2	63.0	-6.0	-9.2	58.3	62.5	4.3	66.8		63.1	67.4
B10	D	13.OG	7		0.0		-3.2	63.0	-6.0	-9.2	58.3	62.5	4.3	66.8		63.1	67.4
B10	D	14.OG	7		0.0		-3.2	63.0	-6.0	-9.2	58.3	62.5	4.3	66.8		63.1	67.4
B10	D	15.OG	7		0.0		-3.2	62.0	-7.0	-10.2	58.3	61.5	4.3	65.8		62.1	66.4
B10	D	16.OG	7		0.0		-3.2	62.0	-7.0	-10.2	58.3	61.5	4.3	65.8		62.1	66.4
B10	D	17.OG	7		0.0		-3.2	62.0	-7.0	-10.2	58.3	61.5	4.3	65.8		62.1	66.4
B10	D	18.OG	7		0.0		-3.2	61.0	-8.0	-11.2	58.3	60.5	4.3	64.8		61.1	65.4
B10	D	19.OG	7		0.0		-3.2	61.0	-8.0	-11.2	58.3	60.5	4.3	64.8		61.1	65.4
B10	D	20.OG	7		0.0		-3.2	61.0	-8.0	-11.2	58.3	60.5	4.3	64.8		61.1	65.4
B10	D	21.OG	7		0.0		-3.2	61.0	-8.0	-11.2	58.3	60.5	4.3	64.8		61.1	65.4
B10	D	22.OG	7		0.0		-3.2	60.0	-9.0	-12.2	58.3	59.5	4.3	63.8		60.1	64.4
B10	D	23.OG	7		0.0		-3.2	60.0	-9.0	-12.2	58.3	59.5	4.3	63.8		60.1	64.4
B10	D	24.OG	7		0.0		-3.2	60.0	-9.0	-12.2	58.3	59.5	4.3	63.8		60.1	64.4
B10	D	25.OG	7		0.0		-3.2	60.0	-9.0	-12.2	58.3	59.5	4.3	63.8		60.1	64.4
B10	D	26.OG	7		0.0		-3.2	60.0	-9.0	-12.2	58.3	59.5	4.3	63.8		60.1	64.4
B10	E	10.OG	7		0.0		-3.2	45.0	-24.0	-27.2	58.3	58.3	4.3	62.6		58.9	63.2
B10	E	11.OG	7		0.0		-3.2	55.0	-14.0	-17.2	58.3	58.3	4.3	62.6		58.9	63.2
B10	E	12.OG	7		0.0		-3.2	58.0	-11.0	-14.2	58.3	58.3	4.3	62.6		58.9	63.2
B10	E	13.OG	7		0.0		-3.2	59.0	-10.0	-13.2	58.3	58.5	4.3	62.8		59.1	63.4
B10	E	14.OG	7		0.0		-3.2	59.0	-10.0	-13.2	58.3	58.5	4.3	62.8		59.1	63.4
B10	E	15.OG	7		0.0		-3.2	58.0	-11.0	-14.2	58.3	58.3	4.3	62.6		58.9	63.2
B10	E	16.OG	7		0.0		-3.2	58.0	-11.0	-14.2	58.3	58.3	4.3	62.6		58.9	63.2

B10	E	17.OG	7		0.0		-3.2	58.0	-11.0	-14.2	58.3	58.3	4.3	62.6			58.9	63.2
B10	E	18.OG	7		0.0		-3.2	57.0	-12.0	-15.2	58.3	58.3	4.3	62.6			58.9	63.2
B10	E	19.OG	7		0.0		-3.2	57.0	-12.0	-15.2	58.3	58.3	4.3	62.6			58.9	63.2
B10	E	20.OG	7		0.0		-3.2	57.0	-12.0	-15.2	58.3	58.3	4.3	62.6			58.9	63.2
B10	E	21.OG	7		0.0		-3.2	57.0	-12.0	-15.2	58.3	58.3	4.3	62.6			58.9	63.2
B10	E	22.OG	7		0.0		-3.2	57.0	-12.0	-15.2	58.3	58.3	4.3	62.6			58.9	63.2
B10	E	23.OG	7		0.0		-3.2	57.0	-12.0	-15.2	58.3	58.3	4.3	62.6			58.9	63.2
B10	E	24.OG	7		0.0		-3.2	57.0	-12.0	-15.2	58.3	58.3	4.3	62.6			58.9	63.2
B10	E	25.OG	7		0.0		-3.2	57.0	-12.0	-15.2	58.3	58.3	4.3	62.6			58.9	63.2
B10	E	26.OG	7		0.0		-3.2	56.0	-13.0	-16.2	58.3	58.3	4.3	62.6			58.9	63.2
B10	F	1.OG	7		0.0		-3.2	40.0	-29.0	-32.2	58.3	58.3	4.3	62.6			58.9	63.2
B10	F	2.OG	7		0.0		-3.2	41.0	-28.0	-31.2	58.3	58.3	4.3	62.6			58.9	63.2
B10	F	3.OG	7		0.0		-3.2	41.0	-28.0	-31.2	58.3	58.3	4.3	62.6			58.9	63.2
B10	F	4.OG	7		0.0		-3.2	42.0	-27.0	-30.2	58.3	58.3	4.3	62.6			58.9	63.2
B10	F	5.OG	7		0.0		-3.2	42.0	-27.0	-30.2	58.3	58.3	4.3	62.6			58.9	63.2
B10	F	6.OG	7		0.0		-3.2	42.0	-27.0	-30.2	58.3	58.3	4.3	62.6			58.9	63.2
B10	F	7.OG	7		0.0		-3.2	43.0	-26.0	-29.2	58.3	58.3	4.3	62.6			58.9	63.2
B10	F	8.OG	7		0.0		-3.2	43.0	-26.0	-29.2	58.3	58.3	4.3	62.6			58.9	63.2
B10	F	9.OG	7		0.0		-3.2	43.0	-26.0	-29.2	58.3	58.3	4.3	62.6			58.9	63.2
B10	F	10.OG	7		0.0		-3.2	44.0	-25.0	-28.2	58.3	58.3	4.3	62.6			58.9	63.2
B10	F	11.OG	7		0.0		-3.2	45.0	-24.0	-27.2	58.3	58.3	4.3	62.6			58.9	63.2
B10	F	12.OG	7		0.0		-3.2	47.0	-22.0	-25.2	58.3	58.3	4.3	62.6			58.9	63.2
B10	F	13.OG	7		0.0		-3.2	49.0	-20.0	-23.2	58.3	58.3	4.3	62.6			58.9	63.2
B10	F	14.OG	7		0.0		-3.2	50.0	-19.0	-22.2	58.3	58.3	4.3	62.6			58.9	63.2
B10	F	15.OG	7		0.0		-3.2	51.0	-18.0	-21.2	58.3	58.3	4.3	62.6			58.9	63.2
B10	F	16.OG	7		0.0		-3.2	52.0	-17.0	-20.2	58.3	58.3	4.3	62.6			58.9	63.2
B10	F	17.OG	7		0.0		-3.2	53.0	-16.0	-19.2	58.3	58.3	4.3	62.6			58.9	63.2
B10	F	18.OG	7		0.0		-3.2	53.0	-16.0	-19.2	58.3	58.3	4.3	62.6			58.9	63.2
B10	F	19.OG	7		0.0		-3.2	53.0	-16.0	-19.2	58.3	58.3	4.3	62.6			58.9	63.2
B10	F	20.OG	7		0.0		-3.2	53.0	-16.0	-19.2	58.3	58.3	4.3	62.6			58.9	63.2
B10	F	21.OG	7		0.0		-3.2	53.0	-16.0	-19.2	58.3	58.3	4.3	62.6			58.9	63.2
B10	F	22.OG	7		0.0		-3.2	53.0	-16.0	-19.2	58.3	58.3	4.3	62.6			58.9	63.2
B10	F	23.OG	7		0.0		-3.2	53.0	-16.0	-19.2	58.3	58.3	4.3	62.6			58.9	63.2
B10	F	24.OG	7		0.0		-3.2	53.0	-16.0	-19.2	58.3	58.3	4.3	62.6			58.9	63.2
B10	F	25.OG	7		0.0		-3.2	53.0	-16.0	-19.2	58.3	58.3	4.3	62.6			58.9	63.2
B10	F	26.OG	7		0.0		-3.2	53.0	-16.0	-19.2	58.3	58.3	4.3	62.6			58.9	63.2
B5	A	EG	10		3.4		-6.5	64.0	-3.0	-12.9	58.3	58.3	5.7	64.0			58.3	64.0
B5	A	1.OG	10		3.4		-6.5	65.0	-2.0	-11.9	58.3	58.3	5.7	64.0			58.3	64.0
B5	A	2.OG	10		3.4		-6.5	65.0	-2.0	-11.9	58.3	58.3	5.7	64.0			58.3	64.0
B5	A	3.OG	10		3.4		-6.5	65.0	-2.0	-11.9	58.3	58.3	5.7	64.0			58.3	64.0
B5	A	4.OG	10		3.4		-6.5	64.0	-3.0	-12.9	58.3	58.3	5.7	64.0			58.3	64.0
B5	A	5.OG	10		3.4		-6.5	64.0	-3.0	-12.9	58.3	58.3	5.7	64.0			58.3	64.0
B5	A	6.OG	10		3.4		-6.5	63.0	-4.0	-13.9	58.3	58.3	5.7	64.0			58.3	64.0
B5	A	7.OG	10		3.4		-6.5	62.0	-5.0	-14.9	58.3	58.3	5.7	64.0			58.3	64.0
B5	A	8.OG	10		3.4		-6.5	62.0	-5.0	-14.9	58.3	58.3	5.7	64.0			58.3	64.0
B5	A	9.OG	10		3.4		-6.5	62.0	-5.0	-14.9	58.3	58.3	5.7	64.0			58.3	64.0
B5	A	10.OG	10		3.4		-6.5	61.0	-6.0	-15.9	58.3	58.3	5.7	64.0			58.3	64.0

B5	A	11.OG	10	[redacted]	3.4	[redacted]	-6.5	61.0	-6.0	-15.9	58.3	58.3	5.7	64.0	[redacted]	58.3	64.0
B5	A	12.OG	10	[redacted]	3.4	[redacted]	-6.5	61.0	-6.0	-15.9	58.3	58.3	5.7	64.0	[redacted]	58.3	64.0
B5	A	13.OG	10	[redacted]	3.4	[redacted]	-6.5	60.0	-7.0	-16.9	58.3	58.3	5.7	64.0	[redacted]	58.3	64.0
B5	A	14.OG	10	[redacted]	3.4	[redacted]	-6.5	60.0	-7.0	-16.9	58.3	58.3	5.7	64.0	[redacted]	58.3	64.0
B5	A	15.OG	10	[redacted]	3.4	[redacted]	-6.5	60.0	-7.0	-16.9	58.3	58.3	5.7	64.0	[redacted]	58.3	64.0
B5	A	16.OG	10	[redacted]	3.4	[redacted]	-6.5	59.0	-8.0	-17.9	58.3	58.3	5.7	64.0	[redacted]	58.3	64.0
B5	A	17.OG	10	[redacted]	3.4	[redacted]	-6.5	59.0	-8.0	-17.9	58.3	58.3	5.7	64.0	[redacted]	58.3	64.0
B5	A	18.OG	10	[redacted]	3.4	[redacted]	-6.5	59.0	-8.0	-17.9	58.3	58.3	5.7	64.0	[redacted]	58.3	64.0
B5	A	19.OG	10	[redacted]	3.4	[redacted]	-6.5	59.0	-8.0	-17.9	58.3	58.3	5.7	64.0	[redacted]	58.3	64.0
B5	A	20.OG	10	[redacted]	3.4	[redacted]	-6.5	58.0	-9.0	-18.9	58.3	58.3	5.7	64.0	[redacted]	58.3	64.0
B5	A	21.OG	10	[redacted]	3.4	[redacted]	-6.5	58.0	-9.0	-18.9	58.3	58.3	5.7	64.0	[redacted]	58.3	64.0
B5	A	22.OG	10	[redacted]	3.4	[redacted]	-6.5	58.0	-9.0	-18.9	58.3	58.3	5.7	64.0	[redacted]	58.3	64.0
B5	A	23.OG	10	[redacted]	3.4	[redacted]	-6.5	58.0	-9.0	-18.9	58.3	58.3	5.7	64.0	[redacted]	58.3	64.0
B5	A	24.OG	10	[redacted]	3.4	[redacted]	-6.5	57.0	-10.0	-19.9	58.3	58.3	5.7	64.0	[redacted]	58.3	64.0
B5	A	25.OG	10	[redacted]	3.4	[redacted]	-6.5	57.0	-10.0	-19.9	58.3	58.3	5.7	64.0	[redacted]	58.3	64.0
B5	A	26.OG	10	[redacted]	3.4	[redacted]	-6.5	57.0	-10.0	-19.9	58.3	58.3	5.7	64.0	[redacted]	58.3	64.0
B5	A	27.OG	10	[redacted]	3.4	[redacted]	-6.5	57.0	-10.0	-19.9	58.3	58.3	5.7	64.0	[redacted]	58.3	64.0
B5	A	28.OG	10	[redacted]	3.4	[redacted]	-6.5	57.0	-10.0	-19.9	58.3	58.3	5.7	64.0	[redacted]	58.3	64.0
B5	A	29.OG	10	[redacted]	3.4	[redacted]	-6.5	56.0	-11.0	-20.9	58.3	58.3	5.7	64.0	[redacted]	58.3	64.0
B5	A	30.OG	10	[redacted]	3.4	[redacted]	-6.5	56.0	-11.0	-20.9	58.3	58.3	5.7	64.0	[redacted]	58.3	64.0
B5	A	31.OG	10	[redacted]	3.4	[redacted]	-6.5	56.0	-11.0	-20.9	58.3	58.3	5.7	64.0	[redacted]	58.3	64.0
B5	A	32.OG	10	[redacted]	3.4	[redacted]	-6.5	56.0	-11.0	-20.9	58.3	58.3	5.7	64.0	[redacted]	58.3	64.0
B5	A	33.OG	10	[redacted]	3.4	[redacted]	-6.5	56.0	-11.0	-20.9	58.3	58.3	5.7	64.0	[redacted]	58.3	64.0
B5	B	EG	14	[redacted]	0.9	[redacted]	-3.1	51.0	-17.0	-21.0	58.3	58.3	2.4	60.7	[redacted]	58.3	60.7
B5	B	1.OG	14	[redacted]	0.9	[redacted]	-3.1	63.0	-5.0	-9.0	58.3	63.4	2.4	65.8	[redacted]	63.4	65.8
B5	B	2.OG	14	[redacted]	0.9	[redacted]	-3.1	64.0	-4.0	-8.0	58.3	64.4	2.4	66.8	[redacted]	64.4	66.8
B5	B	3.OG	14	[redacted]	0.9	[redacted]	-3.1	64.0	-4.0	-8.0	58.3	64.4	2.4	66.8	[redacted]	64.4	66.8
B5	B	4.OG	14	[redacted]	0.9	[redacted]	-3.1	64.0	-4.0	-8.0	58.3	64.4	2.4	66.8	[redacted]	64.4	66.8
B5	B	5.OG	14	[redacted]	0.9	[redacted]	-3.1	64.0	-4.0	-8.0	58.3	64.4	2.4	66.8	[redacted]	64.4	66.8
B5	B	6.OG	14	[redacted]	0.9	[redacted]	-3.1	64.0	-4.0	-8.0	58.3	64.4	2.4	66.8	[redacted]	64.4	66.8
B5	B	7.OG	14	[redacted]	0.9	[redacted]	-3.1	64.0	-4.0	-8.0	58.3	64.4	2.4	66.8	[redacted]	64.4	66.8
B5	B	8.OG	14	[redacted]	0.9	[redacted]	-3.1	63.0	-5.0	-9.0	58.3	63.4	2.4	65.8	[redacted]	63.4	65.8
B5	B	9.OG	14	[redacted]	0.9	[redacted]	-3.1	63.0	-5.0	-9.0	58.3	63.4	2.4	65.8	[redacted]	63.4	65.8
B5	B	10.OG	14	[redacted]	0.9	[redacted]	-3.1	63.0	-5.0	-9.0	58.3	63.4	2.4	65.8	[redacted]	63.4	65.8
B5	B	11.OG	14	[redacted]	0.9	[redacted]	-3.1	63.0	-5.0	-9.0	58.3	63.4	2.4	65.8	[redacted]	63.4	65.8
B5	B	12.OG	14	[redacted]	0.9	[redacted]	-3.1	63.0	-5.0	-9.0	58.3	63.4	2.4	65.8	[redacted]	63.4	65.8
B5	B	13.OG	14	[redacted]	0.9	[redacted]	-3.1	62.0	-6.0	-10.0	58.3	62.4	2.4	64.8	[redacted]	62.4	64.8
B5	B	14.OG	14	[redacted]	0.9	[redacted]	-3.1	62.0	-6.0	-10.0	58.3	62.4	2.4	64.8	[redacted]	62.4	64.8
B5	B	15.OG	14	[redacted]	0.9	[redacted]	-3.1	62.0	-6.0	-10.0	58.3	62.4	2.4	64.8	[redacted]	62.4	64.8
B5	B	16.OG	14	[redacted]	0.9	[redacted]	-3.1	62.0	-6.0	-10.0	58.3	62.4	2.4	64.8	[redacted]	62.4	64.8
B5	B	17.OG	14	[redacted]	0.9	[redacted]	-3.1	62.0	-6.0	-10.0	58.3	62.4	2.4	64.8	[redacted]	62.4	64.8
B5	B	18.OG	14	[redacted]	0.9	[redacted]	-3.1	61.0	-7.0	-11.0	58.3	61.4	2.4	63.8	[redacted]	61.4	63.8
B5	B	19.OG	14	[redacted]	0.9	[redacted]	-3.1	61.0	-7.0	-11.0	58.3	61.4	2.4	63.8	[redacted]	61.4	63.8
B5	B	20.OG	14	[redacted]	0.9	[redacted]	-3.1	61.0	-7.0	-11.0	58.3	61.4	2.4	63.8	[redacted]	61.4	63.8
B5	B	21.OG	14	[redacted]	0.9	[redacted]	-3.1	61.0	-7.0	-11.0	58.3	61.4	2.4	63.8	[redacted]	61.4	63.8
B5	B	22.OG	14	[redacted]	0.9	[redacted]	-3.1	60.0	-8.0	-12.0	58.3	60.4	2.4	62.8	[redacted]	60.4	62.8
B5	B	23.OG	14	[redacted]	0.9	[redacted]	-3.1	60.0	-8.0	-12.0	58.3	60.4	2.4	62.8	[redacted]	60.4	62.8

B5	B	24.OG	14	[redacted]	0.9	[redacted]	-3.1	60.0	-8.0	-12.0	58.3	60.4	2.4	62.8	[redacted]	60.4	62.8
B5	B	25.OG	14	[redacted]	0.9	[redacted]	-3.1	60.0	-8.0	-12.0	58.3	60.4	2.4	62.8	[redacted]	60.4	62.8
B5	B	26.OG	14	[redacted]	0.9	[redacted]	-3.1	60.0	-8.0	-12.0	58.3	60.4	2.4	62.8	[redacted]	60.4	62.8
B5	B	27.OG	14	[redacted]	0.9	[redacted]	-3.1	59.0	-9.0	-13.0	58.3	59.4	2.4	61.8	[redacted]	59.4	61.8
B5	B	28.OG	14	[redacted]	0.9	[redacted]	-3.1	59.0	-9.0	-13.0	58.3	59.4	2.4	61.8	[redacted]	59.4	61.8
B5	B	29.OG	14	[redacted]	0.9	[redacted]	-3.1	59.0	-9.0	-13.0	58.3	59.4	2.4	61.8	[redacted]	59.4	61.8
B5	B	30.OG	14	[redacted]	0.9	[redacted]	-3.1	59.0	-9.0	-13.0	58.3	59.4	2.4	61.8	[redacted]	59.4	61.8
B5	B	31.OG	14	[redacted]	0.9	[redacted]	-3.1	58.0	-10.0	-14.0	58.3	58.4	2.4	60.8	[redacted]	58.4	60.8
B5	B	32.OG	14	[redacted]	0.9	[redacted]	-3.1	58.0	-10.0	-14.0	58.3	58.4	2.4	60.8	[redacted]	58.4	60.8
B5	B	33.OG	14	[redacted]	0.9	[redacted]	-3.1	58.0	-10.0	-14.0	58.3	58.4	2.4	60.8	[redacted]	58.4	60.8
B5	C	EG	14	[redacted]	0.9	[redacted]	-3.1	52.0	-16.0	-20.0	58.3	58.3	2.4	60.7	[redacted]	58.3	60.7
B5	C	1.OG	14	[redacted]	0.9	[redacted]	-3.1	62.0	-6.0	-10.0	58.3	62.4	2.4	64.8	[redacted]	62.4	64.8
B5	C	2.OG	14	[redacted]	0.9	[redacted]	-3.1	63.0	-5.0	-9.0	58.3	63.4	2.4	65.8	[redacted]	63.4	65.8
B5	C	3.OG	14	[redacted]	0.9	[redacted]	-3.1	63.0	-5.0	-9.0	58.3	63.4	2.4	65.8	[redacted]	63.4	65.8
B5	C	4.OG	14	[redacted]	0.9	[redacted]	-3.1	63.0	-5.0	-9.0	58.3	63.4	2.4	65.8	[redacted]	63.4	65.8
B5	C	5.OG	14	[redacted]	0.9	[redacted]	-3.1	63.0	-5.0	-9.0	58.3	63.4	2.4	65.8	[redacted]	63.4	65.8
B5	C	6.OG	14	[redacted]	0.9	[redacted]	-3.1	63.0	-5.0	-9.0	58.3	63.4	2.4	65.8	[redacted]	63.4	65.8
B5	C	7.OG	14	[redacted]	0.9	[redacted]	-3.1	63.0	-5.0	-9.0	58.3	63.4	2.4	65.8	[redacted]	63.4	65.8
B5	C	8.OG	14	[redacted]	0.9	[redacted]	-3.1	62.0	-6.0	-10.0	58.3	62.4	2.4	64.8	[redacted]	62.4	64.8
B5	C	9.OG	14	[redacted]	0.9	[redacted]	-3.1	62.0	-6.0	-10.0	58.3	62.4	2.4	64.8	[redacted]	62.4	64.8
B5	C	10.OG	14	[redacted]	0.9	[redacted]	-3.1	62.0	-6.0	-10.0	58.3	62.4	2.4	64.8	[redacted]	62.4	64.8
B5	C	11.OG	14	[redacted]	0.9	[redacted]	-3.1	62.0	-6.0	-10.0	58.3	62.4	2.4	64.8	[redacted]	62.4	64.8
B5	C	12.OG	14	[redacted]	0.9	[redacted]	-3.1	61.0	-7.0	-11.0	58.3	61.4	2.4	63.8	[redacted]	61.4	63.8
B5	C	13.OG	14	[redacted]	0.9	[redacted]	-3.1	61.0	-7.0	-11.0	58.3	61.4	2.4	63.8	[redacted]	61.4	63.8
B5	C	14.OG	14	[redacted]	0.9	[redacted]	-3.1	61.0	-7.0	-11.0	58.3	61.4	2.4	63.8	[redacted]	61.4	63.8
B5	C	15.OG	14	[redacted]	0.9	[redacted]	-3.1	61.0	-7.0	-11.0	58.3	61.4	2.4	63.8	[redacted]	61.4	63.8
B5	C	16.OG	14	[redacted]	0.9	[redacted]	-3.1	61.0	-7.0	-11.0	58.3	61.4	2.4	63.8	[redacted]	61.4	63.8
B5	C	17.OG	14	[redacted]	0.9	[redacted]	-3.1	60.0	-8.0	-12.0	58.3	60.4	2.4	62.8	[redacted]	60.4	62.8
B5	C	18.OG	14	[redacted]	0.9	[redacted]	-3.1	60.0	-8.0	-12.0	58.3	60.4	2.4	62.8	[redacted]	60.4	62.8
B5	C	19.OG	14	[redacted]	0.9	[redacted]	-3.1	60.0	-8.0	-12.0	58.3	60.4	2.4	62.8	[redacted]	60.4	62.8
B5	C	20.OG	14	[redacted]	0.9	[redacted]	-3.1	60.0	-8.0	-12.0	58.3	60.4	2.4	62.8	[redacted]	60.4	62.8
B5	C	21.OG	14	[redacted]	0.9	[redacted]	-3.1	60.0	-8.0	-12.0	58.3	60.4	2.4	62.8	[redacted]	60.4	62.8
B5	C	22.OG	14	[redacted]	0.9	[redacted]	-3.1	60.0	-8.0	-12.0	58.3	60.4	2.4	62.8	[redacted]	60.4	62.8
B5	C	23.OG	14	[redacted]	0.9	[redacted]	-3.1	60.0	-8.0	-12.0	58.3	60.4	2.4	62.8	[redacted]	60.4	62.8
B5	C	24.OG	14	[redacted]	0.9	[redacted]	-3.1	59.0	-9.0	-13.0	58.3	59.4	2.4	61.8	[redacted]	59.4	61.8
B5	C	25.OG	14	[redacted]	0.9	[redacted]	-3.1	59.0	-9.0	-13.0	58.3	59.4	2.4	61.8	[redacted]	59.4	61.8
B5	C	26.OG	14	[redacted]	0.9	[redacted]	-3.1	59.0	-9.0	-13.0	58.3	59.4	2.4	61.8	[redacted]	59.4	61.8
B5	C	27.OG	14	[redacted]	0.9	[redacted]	-3.1	59.0	-9.0	-13.0	58.3	59.4	2.4	61.8	[redacted]	59.4	61.8
B5	C	28.OG	14	[redacted]	0.9	[redacted]	-3.1	59.0	-9.0	-13.0	58.3	59.4	2.4	61.8	[redacted]	59.4	61.8
B5	C	29.OG	14	[redacted]	0.9	[redacted]	-3.1	59.0	-9.0	-13.0	58.3	59.4	2.4	61.8	[redacted]	59.4	61.8
B5	C	30.OG	14	[redacted]	0.9	[redacted]	-3.1	59.0	-9.0	-13.0	58.3	59.4	2.4	61.8	[redacted]	59.4	61.8
B5	C	31.OG	14	[redacted]	0.9	[redacted]	-3.1	58.0	-10.0	-14.0	58.3	58.4	2.4	60.8	[redacted]	58.4	60.8
B5	C	32.OG	14	[redacted]	0.9	[redacted]	-3.1	58.0	-10.0	-14.0	58.3	58.4	2.4	60.8	[redacted]	58.4	60.8
B5	C	33.OG	14	[redacted]	0.9	[redacted]	-3.1	58.0	-10.0	-14.0	58.3	58.4	2.4	60.8	[redacted]	58.4	60.8
B5	E	20.OG	14	[redacted]	0.9	[redacted]	-3.1	47.0	-21.0	-25.0	58.3	58.3	2.4	60.7	[redacted]	58.3	60.7
B5	E	21.OG	14	[redacted]	0.9	[redacted]	-3.1	51.0	-17.0	-21.0	58.3	58.3	2.4	60.7	[redacted]	58.3	60.7
B5	E	22.OG	14	[redacted]	0.9	[redacted]	-3.1	53.0	-15.0	-19.0	58.3	58.3	2.4	60.7	[redacted]	58.3	60.7

B5	E	23.OG	14	[redacted]	0.9	[redacted]	-3.1	54.0	-14.0	-18.0	58.3	58.3	2.4	60.7	[redacted]	58.3	60.7
B5	E	24.OG	14	[redacted]	0.9	[redacted]	-3.1	54.0	-14.0	-18.0	58.3	58.3	2.4	60.7	[redacted]	58.3	60.7
B5	E	25.OG	14	[redacted]	0.9	[redacted]	-3.1	54.0	-14.0	-18.0	58.3	58.3	2.4	60.7	[redacted]	58.3	60.7
B5	E	26.OG	14	[redacted]	0.9	[redacted]	-3.1	54.0	-14.0	-18.0	58.3	58.3	2.4	60.7	[redacted]	58.3	60.7
B5	E	27.OG	14	[redacted]	0.9	[redacted]	-3.1	54.0	-14.0	-18.0	58.3	58.3	2.4	60.7	[redacted]	58.3	60.7
B5	E	28.OG	14	[redacted]	0.9	[redacted]	-3.1	54.0	-14.0	-18.0	58.3	58.3	2.4	60.7	[redacted]	58.3	60.7
B5	E	29.OG	14	[redacted]	0.9	[redacted]	-3.1	54.0	-14.0	-18.0	58.3	58.3	2.4	60.7	[redacted]	58.3	60.7
B5	E	30.OG	14	[redacted]	0.9	[redacted]	-3.1	54.0	-14.0	-18.0	58.3	58.3	2.4	60.7	[redacted]	58.3	60.7
B5	E	31.OG	14	[redacted]	0.9	[redacted]	-3.1	54.0	-14.0	-18.0	58.3	58.3	2.4	60.7	[redacted]	58.3	60.7
B5	E	32.OG	14	[redacted]	0.9	[redacted]	-3.1	54.0	-14.0	-18.0	58.3	58.3	2.4	60.7	[redacted]	58.3	60.7
B5	E	33.OG	14	[redacted]	0.9	[redacted]	-3.1	54.0	-14.0	-18.0	58.3	58.3	2.4	60.7	[redacted]	58.3	60.7
B6	B	EG	14	[redacted]	0.9	[redacted]	-3.1	64.0	-4.0	-8.0	58.3	64.4	2.4	66.8	[redacted]	64.4	66.8
B6	B	1.OG	14	[redacted]	0.9	[redacted]	-3.1	65.0	-3.0	-7.0	58.3	65.4	2.4	67.8	[redacted]	65.4	67.8
B6	B	2.OG	14	[redacted]	0.9	[redacted]	-3.1	66.0	-2.0	-6.0	58.3	66.4	2.4	68.8	[redacted]	66.4	68.8
B6	B	3.OG	14	[redacted]	0.9	[redacted]	-3.1	65.0	-3.0	-7.0	58.3	65.4	2.4	67.8	[redacted]	65.4	67.8
B6	B	4.OG	14	[redacted]	0.9	[redacted]	-3.1	65.0	-3.0	-7.0	58.3	65.4	2.4	67.8	[redacted]	65.4	67.8
B6	B	5.OG	14	[redacted]	0.9	[redacted]	-3.1	65.0	-3.0	-7.0	58.3	65.4	2.4	67.8	[redacted]	65.4	67.8
B6	B	6.OG	14	[redacted]	0.9	[redacted]	-3.1	65.0	-3.0	-7.0	58.3	65.4	2.4	67.8	[redacted]	65.4	67.8
B6	B	7.OG	14	[redacted]	0.9	[redacted]	-3.1	64.0	-4.0	-8.0	58.3	64.4	2.4	66.8	[redacted]	64.4	66.8
B6	B	8.OG	14	[redacted]	0.9	[redacted]	-3.1	64.0	-4.0	-8.0	58.3	64.4	2.4	66.8	[redacted]	64.4	66.8
B6	B	9.OG	14	[redacted]	0.9	[redacted]	-3.1	64.0	-4.0	-8.0	58.3	64.4	2.4	66.8	[redacted]	64.4	66.8
B6	B	10.OG	14	[redacted]	0.9	[redacted]	-3.1	63.0	-5.0	-9.0	58.3	63.4	2.4	65.8	[redacted]	63.4	65.8
B6	B	11.OG	14	[redacted]	0.9	[redacted]	-3.1	63.0	-5.0	-9.0	58.3	63.4	2.4	65.8	[redacted]	63.4	65.8
B6	B	12.OG	14	[redacted]	0.9	[redacted]	-3.1	63.0	-5.0	-9.0	58.3	63.4	2.4	65.8	[redacted]	63.4	65.8
B6	B	13.OG	14	[redacted]	0.9	[redacted]	-3.1	63.0	-5.0	-9.0	58.3	63.4	2.4	65.8	[redacted]	63.4	65.8
B6	B	14.OG	14	[redacted]	0.9	[redacted]	-3.1	62.0	-6.0	-10.0	58.3	62.4	2.4	64.8	[redacted]	62.4	64.8
B6	B	15.OG	14	[redacted]	0.9	[redacted]	-3.1	62.0	-6.0	-10.0	58.3	62.4	2.4	64.8	[redacted]	62.4	64.8
B6	B	16.OG	14	[redacted]	0.9	[redacted]	-3.1	62.0	-6.0	-10.0	58.3	62.4	2.4	64.8	[redacted]	62.4	64.8
B6	B	17.OG	14	[redacted]	0.9	[redacted]	-3.1	62.0	-6.0	-10.0	58.3	62.4	2.4	64.8	[redacted]	62.4	64.8
B6	B	18.OG	14	[redacted]	0.9	[redacted]	-3.1	62.0	-6.0	-10.0	58.3	62.4	2.4	64.8	[redacted]	62.4	64.8
B6	D	EG	14	[redacted]	0.9	[redacted]	-3.1	55.0	-13.0	-17.0	58.3	58.3	2.4	60.7	[redacted]	58.3	60.7
B6	D	1.OG	14	[redacted]	0.9	[redacted]	-3.1	56.0	-12.0	-16.0	58.3	58.3	2.4	60.7	[redacted]	58.3	60.7
B6	D	2.OG	14	[redacted]	0.9	[redacted]	-3.1	57.0	-11.0	-15.0	58.3	58.3	2.4	60.7	[redacted]	58.3	60.7
B6	D	3.OG	14	[redacted]	0.9	[redacted]	-3.1	58.0	-10.0	-14.0	58.3	58.4	2.4	60.8	[redacted]	58.4	60.8
B6	D	4.OG	14	[redacted]	0.9	[redacted]	-3.1	58.0	-10.0	-14.0	58.3	58.4	2.4	60.8	[redacted]	58.4	60.8
B6	D	5.OG	14	[redacted]	0.9	[redacted]	-3.1	58.0	-10.0	-14.0	58.3	58.4	2.4	60.8	[redacted]	58.4	60.8
B6	D	6.OG	14	[redacted]	0.9	[redacted]	-3.1	58.0	-10.0	-14.0	58.3	58.4	2.4	60.8	[redacted]	58.4	60.8
B6	D	7.OG	14	[redacted]	0.9	[redacted]	-3.1	58.0	-10.0	-14.0	58.3	58.4	2.4	60.8	[redacted]	58.4	60.8
B6	D	8.OG	14	[redacted]	0.9	[redacted]	-3.1	58.0	-10.0	-14.0	58.3	58.4	2.4	60.8	[redacted]	58.4	60.8
B6	D	9.OG	14	[redacted]	0.9	[redacted]	-3.1	58.0	-10.0	-14.0	58.3	58.4	2.4	60.8	[redacted]	58.4	60.8
B6	D	10.OG	14	[redacted]	0.9	[redacted]	-3.1	57.0	-11.0	-15.0	58.3	58.3	2.4	60.7	[redacted]	58.3	60.7
B6	D	11.OG	14	[redacted]	0.9	[redacted]	-3.1	57.0	-11.0	-15.0	58.3	58.3	2.4	60.7	[redacted]	58.3	60.7
B6	D	12.OG	14	[redacted]	0.9	[redacted]	-3.1	57.0	-11.0	-15.0	58.3	58.3	2.4	60.7	[redacted]	58.3	60.7
B6	D	13.OG	14	[redacted]	0.9	[redacted]	-3.1	57.0	-11.0	-15.0	58.3	58.3	2.4	60.7	[redacted]	58.3	60.7
B6	D	14.OG	14	[redacted]	0.9	[redacted]	-3.1	57.0	-11.0	-15.0	58.3	58.3	2.4	60.7	[redacted]	58.3	60.7
B6	D	15.OG	14	[redacted]	0.9	[redacted]	-3.1	57.0	-11.0	-15.0	58.3	58.3	2.4	60.7	[redacted]	58.3	60.7
B6	D	16.OG	14	[redacted]	0.9	[redacted]	-3.1	56.0	-12.0	-16.0	58.3	58.3	2.4	60.7	[redacted]	58.3	60.7

B6	D	17.OG	14		0.9		-3.1	56.0	-12.0	-16.0	58.3	58.3	2.4	60.7			58.3	60.7
B6	D	18.OG	14		0.9		-3.1	56.0	-12.0	-16.0	58.3	58.3	2.4	60.7			58.3	60.7
B6	F	EG	4		3.0		-2.7	49.0	-11.0	-16.7	58.3	58.3	-1.1	57.2			59.7	58.6
B6	F	1.OG	4		3.0		-2.7	50.0	-10.0	-15.7	58.3	58.3	-1.1	57.2			59.7	58.6
B6	F	2.OG	4		3.0		-2.7	51.0	-9.0	-14.7	58.3	58.3	-1.1	57.2			59.7	58.6
B6	F	3.OG	4		3.0		-2.7	51.0	-9.0	-14.7	58.3	58.3	-1.1	57.2			59.7	58.6
B6	F	4.OG	4		3.0		-2.7	51.0	-9.0	-14.7	58.3	58.3	-1.1	57.2			59.7	58.6
B6	F	5.OG	4		3.0		-2.7	51.0	-9.0	-14.7	58.3	58.3	-1.1	57.2			59.7	58.6
B6	F	6.OG	4		3.0		-2.7	51.0	-9.0	-14.7	58.3	58.3	-1.1	57.2			59.7	58.6
B6	F	7.OG	4		3.0		-2.7	50.0	-10.0	-15.7	58.3	58.3	-1.1	57.2			59.7	58.6
B6	F	8.OG	4		3.0		-2.7	50.0	-10.0	-15.7	58.3	58.3	-1.1	57.2			59.7	58.6
B6	F	9.OG	4		3.0		-2.7	50.0	-10.0	-15.7	58.3	58.3	-1.1	57.2			59.7	58.6
B6	F	10.OG	4		3.0		-2.7	50.0	-10.0	-15.7	58.3	58.3	-1.1	57.2			59.7	58.6
B6	F	11.OG	4		3.0		-2.7	50.0	-10.0	-15.7	58.3	58.3	-1.1	57.2			59.7	58.6
B6	F	12.OG	4		3.0		-2.7	50.0	-10.0	-15.7	58.3	58.3	-1.1	57.2			59.7	58.6
B6	F	13.OG	4		3.0		-2.7	50.0	-10.0	-15.7	58.3	58.3	-1.1	57.2			59.7	58.6
B6	F	14.OG	4		3.0		-2.7	50.0	-10.0	-15.7	58.3	58.3	-1.1	57.2			59.7	58.6
B6	F	15.OG	4		3.0		-2.7	51.0	-9.0	-14.7	58.3	58.3	-1.1	57.2			59.7	58.6
B6	F	16.OG	4		3.0		-2.7	51.0	-9.0	-14.7	58.3	58.3	-1.1	57.2			59.7	58.6
B6	F	17.OG	4		3.0		-2.7	51.0	-9.0	-14.7	58.3	58.3	-1.1	57.2			59.7	58.6
B6	F	18.OG	4		3.0		-2.7	51.0	-9.0	-14.7	58.3	58.3	-1.1	57.2			59.7	58.6
B6	H	EG	4		3.0		-2.7	57.0	-3.0	-8.7	58.3	58.3	-1.1	57.2			59.7	58.6
B6	H	1.OG	4		3.0		-2.7	58.0	-2.0	-7.7	58.3	58.3	-1.1	57.2			59.7	58.6
B6	H	2.OG	4		3.0		-2.7	59.0	-1.0	-6.7	58.3	58.3	-1.1	57.2			59.7	58.6
B6	H	3.OG	4		3.0		-2.7	59.0	-1.0	-6.7	58.3	58.3	-1.1	57.2			59.7	58.6
B6	H	4.OG	4		3.0		-2.7	59.0	-1.0	-6.7	58.3	58.3	-1.1	57.2			59.7	58.6
B6	H	5.OG	4		3.0		-2.7	59.0	-1.0	-6.7	58.3	58.3	-1.1	57.2			59.7	58.6
B6	H	6.OG	4		3.0		-2.7	59.0	-1.0	-6.7	58.3	58.3	-1.1	57.2			59.7	58.6
B6	H	7.OG	4		3.0		-2.7	59.0	-1.0	-6.7	58.3	58.3	-1.1	57.2			59.7	58.6
B6	H	8.OG	4		3.0		-2.7	59.0	-1.0	-6.7	58.3	58.3	-1.1	57.2			59.7	58.6
B6	H	9.OG	4		3.0		-2.7	58.0	-2.0	-7.7	58.3	58.3	-1.1	57.2			59.7	58.6
B6	H	10.OG	4		3.0		-2.7	58.0	-2.0	-7.7	58.3	58.3	-1.1	57.2			59.7	58.6
B6	H	11.OG	4		3.0		-2.7	58.0	-2.0	-7.7	58.3	58.3	-1.1	57.2			59.7	58.6
B6	H	12.OG	4		3.0		-2.7	58.0	-2.0	-7.7	58.3	58.3	-1.1	57.2			59.7	58.6
B6	H	13.OG	4		3.0		-2.7	58.0	-2.0	-7.7	58.3	58.3	-1.1	57.2			59.7	58.6
B6	H	14.OG	4		3.0		-2.7	57.0	-3.0	-8.7	58.3	58.3	-1.1	57.2			59.7	58.6
B6	H	15.OG	4		3.0		-2.7	57.0	-3.0	-8.7	58.3	58.3	-1.1	57.2			59.7	58.6
B6	H	16.OG	4		3.0		-2.7	57.0	-3.0	-8.7	58.3	58.3	-1.1	57.2			59.7	58.6
B6	H	17.OG	4		3.0		-2.7	57.0	-3.0	-8.7	58.3	58.3	-1.1	57.2			59.7	58.6
B6	H	18.OG	4		3.0		-2.7	57.0	-3.0	-8.7	58.3	58.3	-1.1	57.2			59.7	58.6

Atlantic Yards Redevelopment SEIS Construction Noise

Phasing Plan 1 Noise Analysis Results

Receptor	Address	Elevation	Façade	Existing	NB	NB	2018 - June				2019 - January				2020 - February				2020 - April				2021 - April				2022 - July				2023 - November				2024 - March			
								Leq		L10		Leq		L10		Leq		L10		Leq		L10		Leq		L10		Leq		L10		Leq		L10		Leq		L10
Sites		(floor)		Leq(1)	Leq(1)	L10	Const	Total	Change	Total	Const	Total	Change	Total	Const	Total	Change	Total	Const	Total	Change	Total	Const	Total	Change	Total	Const	Total	Change	Total	Const	Total	Change	Total	Const	Total	Change	Total
1	700 Pacific St	1	A	63.2	64.6	63.5	61.3	66.3	1.7	65.2	61.3	66.3	1.7	65.2	61.8	66.4	1.8	65.3	61.8	66.4	1.8	65.3	62.2	66.6	2.0	65.5	61.5	66.3	1.7	65.2	64.5	67.6	3.0	66.5	64.5	67.6	3.0	66.5
1		2	A	59.2	60.6	59.5	61.4	64.0	3.4	62.9	61.4	64.0	3.4	62.9	62.0	64.4	3.8	63.3	62.0	64.4	3.8	63.3	62.2	64.5	3.9	63.4	61.6	64.2	3.6	63.1	65.1	66.4	5.8	65.3	64.5	66.0	5.4	64.9
1		3	A	60.2	61.6	60.5	61.5	64.6	3.0	63.5	61.5	64.6	3.0	63.5	62.0	64.8	3.2	63.7	62.2	64.9	3.3	63.8	62.2	64.9	3.3	63.8	61.8	64.7	3.1	63.6	65.1	66.7	5.1	65.6	65.1	66.7	5.1	65.6
1		4	A	58.3	59.7	58.6	60.6	63.2	3.5	62.1	60.6	63.2	3.5	62.1	61.5	63.7	4.0	62.6	61.5	63.7	4.0	62.6	61.5	63.7	4.0	62.6	61.2	63.5	3.8	62.4	65.5	66.5	6.8	65.4	64.8	65.9	6.3	64.8
1		1	B	58.3	58.1	60.9	43.4	58.2	0.1	61.0	43.4	58.2	0.1	61.0	44.3	58.3	0.2	61.1	48.1	58.5	0.4	61.3	45.3	58.3	0.2	61.1	40.8	58.2	0.1	61.0	53.0	59.3	1.2	62.1	64.0	65.0	6.9	67.8
1		2	B	58.3	58.1	60.9	44.5	58.3	0.2	61.1	44.5	58.3	0.2	61.1	45.4	58.3	0.2	61.1	48.2	58.5	0.4	61.3	46.3	58.4	0.3	61.2	41.2	58.2	0.1	61.0	53.1	59.3	1.2	62.1	52.1	59.1	1.0	61.9
1		3	B	58.3	58.1	60.9	45.5	58.3	0.2	61.1	45.5	58.3	0.2	61.1	46.4	58.4	0.3	61.2	49.2	58.6	0.5	61.4	46.4	58.4	0.3	61.2	41.5	58.2	0.1	61.0	56.0	60.2	2.1	63.0	53.1	59.3	1.2	62.1
1		4	B	58.3	58.1	60.9	46.5	58.4	0.3	61.2	46.5	58.4	0.3	61.2	48.3	58.5	0.4	61.3	49.3	58.6	0.5	61.4	46.5	58.4	0.3	61.2	42.5	58.2	0.1	61.0	60.0	62.2	4.1	65.0	56.1	60.2	2.1	63.0
1		1	C	58.3	59.7	58.6	53.2	60.6	0.9	59.5	53.2	60.6	0.9	59.5	53.2	60.6	0.9	59.5	53.2	60.6	0.9	59.5	53.3	60.6	0.9	59.5	53.1	60.6	0.9	59.5	66.2	67.1	7.4	66.0	60.8	63.3	3.6	62.2
1		2	C	58.3	59.7	58.6	54.2	60.8	1.1	59.7	54.2	60.8	1.1	59.7	54.2	60.8	1.1	59.7	54.2	60.8	1.1	59.7	54.2	60.8	1.1	59.7	54.1	60.7	1.1	59.6	69.1	69.6	9.9	68.5	66.3	67.1	7.4	66.0
1		3	C	58.3	59.7	58.6	55.1	61.0	1.3	59.9	55.1	61.0	1.3	59.9	55.2	61.0	1.3	59.9	55.1	61.0	1.3	59.9	55.2	61.0	1.3	59.9	55.1	61.0	1.3	59.9	71.1	71.4	11.7	70.3	69.2	69.6	9.9	68.5
1		4	C	58.3	59.7	58.6	55.1	61.0	1.3	59.9	55.1	61.0	1.3	59.9	55.2	61.0	1.3	59.9	55.1	61.0	1.3	59.9	55.2	61.0	1.3	59.9	55.1	61.0	1.3	59.9	73.1	73.3	13.6	72.2	71.1	71.4	11.7	70.3
2	700 Pacific St	1	A	58.3	59.7	58.6	60.3	63.0	3.3	61.9	60.3	63.0	3.3	61.9	61.0	63.4	3.7	62.3	61.2	63.5	3.8	62.4	61.0	63.4	3.7	62.3	60.4	63.1	3.4	62.0	61.8	63.9	4.2	62.8	73.2	73.4	13.7	72.3
2		2	A	58.3	59.7	58.6	61.4	63.6	4.0	62.5	61.4	63.6	4.0	62.5	62.2	64.1	4.4	63.0	62.5	64.3	4.6	63.2	62.2	64.1	4.4	63.0	61.5	63.7	4.0	62.6	62.5	64.3	4.6	63.2	62.5	64.3	4.6	63.2
2		3	A	58.3	59.7	58.6	61.0	63.4	3.7	62.3	61.0	63.4	3.7	62.3	63.0	64.7	5.0	63.6	63.0	64.7	5.0	63.6	63.0	64.7	5.0	63.6	61.2	63.5	3.8	62.4	62.1	64.1	4.4	63.0	61.8	63.9	4.2	62.8
2		4	A	58.3	59.7	58.6	61.5	63.7	4.0	62.6	61.5	63.7	4.0	62.6	63.0	64.7	5.0	63.6	63.0	64.7	5.0	63.6	63.5	65.0	5.4	63.9	61.8	63.9	4.2	62.8	62.1	64.1	4.4	63.0	62.1	64.1	4.4	63.0
2		5	A	58.3	59.7	58.6	60.5	63.1	3.4	62.0	60.5	63.1	3.4	62.0	62.5	64.4	4.7	63.3	62.5	64.4	4.7	63.3	62.5	64.4	4.7	63.3	60.8	63.3	3.6	62.2	62.5	64.4	4.7	63.3	61.1	63.5	3.8	62.4
2		6	A	58.3	59.7	58.6	61.1	63.5	3.8	62.4	61.1	63.5	3.8	62.4	63.1	64.7	5.1	63.6	63.1	64.7	5.1	63.6	63.1	64.7	5.1	63.6	60.8	63.3	3.6	62.2	62.0	64.0	4.3	62.9	62.0	64.0	4.3	62.9
2		7	A	58.3	59.7	58.6	61.0	63.4	3.7	62.3	61.0	63.4	3.7	62.3	63.5	65.0	5.3	63.9	63.5	65.0	5.3	63.9	63.5	65.0	5.3	63.9	60.5	63.1	3.5	62.0	62.1	64.1	4.4	63.0	61.0	63.4	3.7	62.3
2		8	A	58.3	59.7	58.6	61.5	63.7	4.0	62.6	61.5	63.7	4.0	62.6	63.5	65.0	5.3	63.9	63.5	65.0	5.3	63.9	64.2	65.5	5.8	64.4	61.0	63.4	3.7	62.3	62.8	64.5	4.8	63.4	61.5	63.7	4.0	62.6
2		9	A	58.3	59.7	58.6	61.1	63.5	3.8	62.4	61.1	63.5	3.8	62.4	64.0	65.3	5.7	64.2	64.0	65.3	5.7	64.2	64.0	65.3	5.7	64.2	61.1	63.5	3.8	62.4	63.2	64.8	5.1	63.7	61.8	63.9	4.2	62.8
2		10	A	58.3	59.7	58.6	61.8	63.9	4.2	62.8	61.8	63.9	4.2	62.8	64.0	65.3	5.7	64.2	64.0	65.3	5.7	64.2	64.0	65.3	5.7	64.2	61.1	63.5	3.8	62.4	64.0	65.3	5.7	64.2	63.2	64.8	5.1	63.7
2		1	C	58.3	58.1	60.9	48.8	58.6	0.5	61.4	48.8	58.6	0.5	61.4	47.5	58.5	0.4	61.3	51.0	58.9	0.8	61.7	48.1	58.5	0.4	61.3	46.1	58.4	0.3	61.2	50.2	58.7	0.7	61.5	49.5	58.6	0.6	61.4
2		2	C	58.3	58.1	60.9	50.1	58.7	0.6	61.5	50.1	58.7	0.6	61.5	49.0	58.6	0.5	61.4	52.2	59.1	1.0	61.9	49.5	58.7	0.6	61.5	47.5	58.4	0.4	61.2	50.8	58.8	0.7	61.6	50.1	58.7	0.6	61.5
2		3	C	58.3	58.1	60.9	51.8	59.0	0.9	61.8	51.8	59.0	0.9	61.8	50.5	58.8	0.7	61.6	53.2	59.3	1.2	62.1	51.1	58.9	0.8	61.7	48.2	58.5	0.4	61.3	51.8	59.0	0.9	61.8	51.1	58.9	0.8	61.7
2		4	C	58.3	58.1	60.9	54.8	59.8	1.7	62.6	54.8	59.8	1.7	62.6	52.5	59.1	1.1	61.9	53.2	59.3	1.2	62.1	51.1	58.9	0.8	61.7	48.5	58.5	0.4	61.3	53.2	59.3	1.2	62.1	51.8	59.0	0.9	61.8
2		5	C	58.3	58.1	60.9	57.4	60.8	2.7	63.6	57.4	60.8	2.7	63.6	54.8	59.8	1.7	62.6	54.8	59.8	1.7	62.6	51.8	59.0	0.9	61.8	49.1	58.6	0.5	61.4	56.5	60.4	2.3	63.2	52.5	59.1	1.1	61.9
2		6	C	58.3	58.1	60.9	58.3	61.2	3.1	64.0	58.3	61.2	3.1	64.0	56.5	60.4	2.3	63.2	55.6	60.0	2.0	62.8	53.2	59.3	1.2	62.1	49.5	58.7	0.6	61.5	58.3	61.2	3.1	64.0	55.6	60.0	2.0	62.8
2		7	C	58.3	58.1	60.9	60.2	62.3	4.2	65.1	60.2	62.3	4.2	65.1	57.4	60.8	2.7	63.6	56.5	60.4	2.3	63.2	54.0	59.5	1.4	62.3	50.0	58.7	0.6	61.5	62.1	63.6	5.5	66.4	58.3	61.2	3.1	64.0
2		8	C	58.3	58.1	60.9	61.2	62.9	4.8	65.7	61.2	62.9	4.8	65.7	59.3	61.7	3.6	64.5	56.5	60.4	2.3	63.2	54.8	59.8	1.7	62.6	50.0	58.7	0.6	61.5	63.1	64.3	6.2	67.1	62.1	63.6	5.5	66.4
2		9	C	58.3	58.1	60.9	60.2	62.3	4.2	65.1	60.2	62.3	4.2	65.1	60.2	62.3	4.2	65.1	57.4	60.8	2.7	63.6	55.6	60.0	2.0	62.8	50.5	58.8	0.7	61.6	63.1	64.3	6.2	67.1	63.1	64.3	6.2	67.1
2		10	C	58.3	58.1	60.9	63.1	64.3	6.2	67.1	63.1	64.3	6.2	67.1	60.2	62.3	4.2	65.1	58.3	61.2	3.1	64.0	56.5	60.4	2.3	63.2	50.5	58.8	0.7	61.6	64.1	65.1	7.0	67.9	63.1	64.3	6.2	67.1
2		5	D	58.3	59.7	58.6	44.8	59.8	0.1	58.7	44.8	59.8	0.1	58.7	44.8	59.8	0.1	58.7	44.1	59.8	0.1	58.7	45.5	59.8	0.2	58.7	43.0	59.8	0.1	58.7	64.0	65.4	5.7	64.3	64.0	65.4	5.7	64.3
2		6	D	58.3	59.7	58.6	47.8	60.0	0.3	58.9	47.8	60.0	0.3	58.9	47.8	60.0	0.3	58.9	47.8	60.0	0.3	58.9	48.1	60.0	0.3	58.9	47.2	59.9	0.2	58.8	66.0	66.9	7.3	65.8	64.1	65.4	5.7	64.3
2		7	D	58.3	59.7	58.6	48.5	60.0	0.3	58.9	48.5	60.0	0.3	58.9	48.8	60.0	0.3	58.9	48.5	60.0	0.3	58.9	48.8	60.0	0.3	58.9	48.0	60.0	0.3	58.9	68.0	68.6	8.9	67.5	66.1	67.0	7.3	65.9
2		8	D	58.3	59.7	58.6	49.2	60.1	0.4	59.0	49.2	60.1	0.4	59.0	49.5	60.1	0.4	59.0	49.2	60.1	0.4	59.0	49.5	60.1	0.4	59.0	48.8	60.0	0.3	58.9	70.0	70.4	10.7	69.3	68.0	68.6	8.9	67.5
2		9	D	58.3	59.7	58.6	50.0	60.1	0.4	59.0	50.0	60.1	0.4	59.0	50.2	60.1	0.5	59.0	50.0	60.1	0.4	59.0	50.2	60.1	0.5	59.0	49.6	60.1	0.4	59.0	71.0	71.3	11.6	70.2	70.0	70.4	10.7	69.3
2		10	D	58.3	59.7	58.6	51.8	60.3	0.7	59.2	51.8	60.3	0.7	59.2	51.8	60.3	0.7	59.2	51.6	60.3	0.6	59.2	51.8	60.3	0.7	59.2	51.4	60.3	0.6	59.2	70.1	70.4	10.8	69.3	71.0	71.3	11.7	70.2

Atlantic Yards Redevelopment SEIS Construction Noise

Phasing Plan 1 Noise Analysis Results

Receptor Sites	Address	Elevation (floor)	Façade	Construction Duration																																									
				2024 - June				2025 - July				2026 - June				2027 - June				2028 - July				2029 - July				2029 - December				2030 - July				2031 - January				2031 - April			
				Leq			L10	Leq			L10	Leq			L10	Leq			L10	Leq			L10	Leq			L10	Leq			L10	Leq			L10	Leq			L10	Leq			L10
				Const	Total	Change	Total	Const	Total	Change	Total	Const	Total	Change	Total	Const	Total	Change	Total	Const	Total	Change	Total	Const	Total	Change	Total	Const	Total	Change	Total	Const	Total	Change	Total	Const	Total	Change	Total	Const	Total	Change	Total
1	700 Pacific St	1	A	64.0	67.3	2.7	66.2	63.5	67.1	2.5	66.0	62.8	66.8	2.2	65.7	62.5	66.7	2.1	65.6	61.8	66.4	1.8	65.3	61.1	66.2	1.6	65.1	61.3	66.3	1.7	65.2	70.5	71.5	6.9	70.4	66.5	68.6	4.0	67.5	70.5	71.5	6.9	70.4
1		2	A	64.5	66.0	5.4	64.9	64.0	65.6	5.0	64.5	63.1	65.1	4.5	64.0	62.8	64.8	4.2	63.7	62.5	64.6	4.0	63.5	61.1	63.9	3.3	62.8	61.3	64.0	3.4	62.9	74.2	74.4	13.8	73.3	70.5	70.9	10.3	69.8	75.2	75.3	14.7	74.2
1		3	A	65.1	66.7	5.1	65.6	64.5	66.3	4.7	65.2	64.0	66.0	4.4	64.9	63.1	65.4	3.8	64.3	62.5	65.1	3.5	64.0	61.1	64.4	2.8	63.3	61.5	64.6	3.0	63.5	76.1	76.3	14.7	75.2	70.5	71.0	9.4	69.9	75.2	75.4	13.8	74.3
1		4	A	65.5	66.5	6.8	65.4	64.1	65.5	5.8	64.4	63.5	65.0	5.4	63.9	62.5	64.4	4.7	63.3	62.1	64.1	4.4	63.0	60.1	62.9	3.2	61.8	60.4	63.1	3.4	62.0	76.1	76.2	16.5	75.1	71.3	71.6	11.9	70.5	76.1	76.2	16.5	75.1
1		1	B	52.1	59.1	1.0	61.9	48.1	58.5	0.4	61.3	47.2	58.4	0.3	61.2	41.6	58.2	0.1	61.0	42.5	58.2	0.1	61.0	36.0	58.1	0.0	60.9	39.2	58.1	0.1	60.9	50.1	58.7	0.6	61.5	48.1	58.5	0.4	61.3	51.1	58.9	0.8	61.7
1		2	B	53.1	59.3	1.2	62.1	48.2	58.5	0.4	61.3	47.3	58.4	0.3	61.2	42.0	58.2	0.1	61.0	42.8	58.2	0.1	61.0	37.1	58.1	0.0	60.9	40.5	58.2	0.1	61.0	50.1	58.7	0.6	61.5	48.2	58.5	0.4	61.3	51.1	58.9	0.8	61.7
1		3	B	55.1	59.8	1.8	62.6	48.3	58.5	0.4	61.3	47.3	58.4	0.4	61.2	42.2	58.2	0.1	61.0	43.0	58.2	0.1	61.0	37.8	58.1	0.0	60.9	40.8	58.2	0.1	61.0	51.1	58.9	0.8	61.7	49.2	58.6	0.5	61.4	51.1	58.9	0.8	61.7
1		4	B	61.0	62.8	4.7	65.6	56.1	60.2	2.1	63.0	48.3	58.5	0.4	61.3	42.5	58.2	0.1	61.0	43.2	58.2	0.1	61.0	38.5	58.1	0.0	60.9	41.1	58.2	0.1	61.0	52.1	59.1	1.0	61.9	50.2	58.7	0.7	61.5	52.1	59.1	1.0	61.9
1		1	C	66.2	67.1	7.4	66.0	59.2	62.5	2.8	61.4	57.8	61.8	2.2	60.7	54.8	60.9	1.2	59.8	53.6	60.6	1.0	59.5	53.0	60.5	0.8	59.4	53.2	60.6	0.9	59.5	67.2	67.9	8.2	66.8	60.8	63.3	3.6	62.2	61.6	63.8	4.1	62.7
1		2	C	69.1	69.6	9.9	68.5	60.2	63.0	3.3	61.9	58.8	62.3	2.6	61.2	55.5	61.1	1.4	60.0	54.5	60.8	1.2	59.7	54.0	60.7	1.0	59.6	54.1	60.8	1.1	59.7	70.1	70.5	10.8	69.4	63.5	65.0	5.3	63.9	64.4	65.7	6.0	64.6
1		3	C	70.1	70.5	10.8	69.4	62.8	64.5	4.8	63.4	60.5	63.1	3.4	62.0	56.2	61.3	1.6	60.2	55.3	61.0	1.4	59.9	55.0	61.0	1.3	59.9	55.1	61.0	1.3	59.9	72.1	72.3	12.6	71.2	65.4	66.4	6.8	65.3	67.3	68.0	8.3	66.9
1		4	C	73.1	73.3	13.6	72.2	65.4	66.4	6.8	65.3	63.6	65.1	5.4	64.0	56.2	61.3	1.6	60.2	55.4	61.1	1.4	60.0	55.0	61.0	1.3	59.9	55.1	61.0	1.3	59.9	73.1	73.3	13.6	72.2	65.4	66.4	6.8	65.3	66.3	67.2	7.5	66.1
2	700 Pacific St	1	A	61.8	63.9	4.2	62.8	61.5	63.7	4.0	62.6	60.8	63.3	3.6	62.2	62.1	64.1	4.4	63.0	61.2	63.5	3.8	62.4	60.1	62.9	3.2	61.8	60.4	63.1	3.4	62.0	67.8	68.4	8.7	67.3	64.8	65.9	6.3	64.8	70.4	70.8	11.1	69.7
2		2	A	62.5	64.3	4.6	63.2	62.2	64.1	4.4	63.0	61.6	63.8	4.1	62.7	63.1	64.7	5.1	63.6	62.5	64.3	4.6	63.2	61.1	63.5	3.8	62.4	61.4	63.6	4.0	62.5	71.4	71.7	12.0	70.6	68.8	69.3	9.6	68.2	75.2	75.3	15.6	74.2
2		3	A	61.8	63.9	4.2	62.8	61.5	63.7	4.0	62.6	60.8	63.3	3.6	62.2	63.5	65.0	5.4	63.9	62.1	64.1	4.4	63.0	60.2	62.9	3.3	61.8	61.0	63.4	3.7	62.3	73.2	73.4	13.7	72.3	69.5	69.9	10.3	68.8	75.1	75.3	15.6	74.2
2		4	A	61.8	63.9	4.2	62.8	61.5	63.7	4.0	62.6	60.5	63.1	3.4	62.0	64.1	65.5	5.8	64.4	63.0	64.7	5.0	63.6	60.3	63.0	3.3	61.9	61.2	63.5	3.8	62.4	73.2	73.4	13.7	72.3	69.5	69.9	10.3	68.8	75.1	75.3	15.6	74.2
2		5	A	62.0	64.0	4.3	62.9	61.5	63.7	4.0	62.6	60.2	63.0	3.3	61.9	63.8	65.2	5.5	64.1	62.5	64.4	4.7	63.3	59.4	62.6	2.9	61.5	60.5	63.1	3.4	62.0	73.2	73.4	13.7	72.3	69.4	69.9	10.2	68.8	75.1	75.2	15.5	74.1
2		6	A	61.5	63.7	4.0	62.6	61.5	63.7	4.0	62.6	61.5	63.7	4.0	62.6	64.5	65.7	6.0	64.6	63.1	64.7	5.1	63.6	59.6	62.7	3.0	61.6	60.5	63.1	3.4	62.0	73.2	73.4	13.7	72.3	69.4	69.9	10.2	68.8	75.1	75.2	15.5	74.1
2		7	A	61.5	63.7	4.0	62.6	61.5	63.7	4.0	62.6	61.0	63.4	3.7	62.3	64.2	65.5	5.8	64.4	62.8	64.5	4.8	63.4	59.0	62.4	2.7	61.3	59.8	62.7	3.1	61.6	73.1	73.3	13.6	72.2	69.3	69.8	10.1	68.7	75.1	75.2	15.5	74.1
2		8	A	62.1	64.1	4.4	63.0	61.5	63.7	4.0	62.6	61.0	63.4	3.7	62.3	65.0	66.1	6.4	65.0	62.8	64.5	4.8	63.4	59.0	62.4	2.7	61.3	60.1	62.9	3.2	61.8	73.1	73.3	13.6	72.2	69.3	69.8	10.1	68.7	75.1	75.2	15.5	74.1
2		9	A	63.2	64.8	5.1	63.7	61.8	63.9	4.2	62.8	61.8	63.9	4.2	62.8	64.8	66.0	6.3	64.9	62.5	64.3	4.6	63.2	58.2	62.0	2.3	60.9	59.5	62.6	2.9	61.5	73.1	73.3	13.6	72.2	69.3	69.7	10.0	68.6	74.1	74.2	14.6	73.1
2		10	A	63.2	64.8	5.1	63.7	62.5	64.3	4.6	63.2	61.8	63.9	4.2	62.8	64.8	66.0	6.3	64.9	62.5	64.3	4.6	63.2	58.0	61.9	2.2	60.8	59.5	62.6	2.9	61.5	72.1	72.4	12.7	71.3	69.3	69.7	10.0	68.6	74.1	74.2	14.6	73.1
2		1	C	49.5	58.6	0.6	61.4	49.5	58.6	0.6	61.4	46.5	58.4	0.3	61.2	46.1	58.4	0.3	61.2	47.0	58.4	0.3	61.2	44.3	58.3	0.2	61.1	45.2	58.3	0.2	61.1	48.8	58.6	0.5	61.4	47.5	58.5	0.4	61.3	50.2	58.7	0.7	61.5
2		2	C	50.8	58.8	0.7	61.6	50.1	58.7	0.6	61.5	47.8	58.5	0.4	61.3	47.5	58.4	0.4	61.2	48.1	58.5	0.4	61.3	46.2	58.4	0.3	61.2	46.8	58.4	0.3	61.2	49.5	58.7	0.6	61.5	48.5	58.5	0.5	61.3	50.8	58.8	0.7	61.6
2		3	C	51.8	59.0	0.9	61.8	51.8	59.0	0.9	61.8	48.5	58.5	0.4	61.3	48.2	58.5	0.4	61.3	48.8	58.6	0.5	61.4	47.2	58.4	0.3	61.2	47.8	58.5	0.4	61.3	50.0	58.7	0.6	61.5	49.1	58.6	0.5	61.4	51.1	58.9	0.8	61.7
2		4	C	52.5	59.1	1.1	61.9	52.5	59.1	1.1	61.9	48.5	58.5	0.4	61.3	48.8	58.6	0.5	61.4	48.8	58.6	0.5	61.4	47.2	58.4	0.3	61.2	47.8	58.5	0.4	61.3	50.0	58.7	0.6	61.5	49.1	58.6	0.5	61.4	51.1	58.9	0.8	61.7
2		5	C	56.5	60.4	2.3	63.2	54.0	59.5	1.4	62.3	48.8	58.6	0.5	61.4	49.5	58.7	0.6	61.5	48.8	58.6	0.5	61.4	47.2	58.4	0.3	61.2	47.8	58.5	0.4	61.3	50.5	58.8	0.7	61.6	49.1	58.6	0.5	61.4	51.1	58.9	0.8	61.7
2		6	C	59.3	61.7	3.6	64.5	54.0	59.5	1.4	62.3	48.8	58.6	0.5	61.4	48.5	58.5	0.4	61.3	48.8	58.6	0.5	61.4	47.2	58.4	0.3	61.2	47.8	58.5	0.4	61.3	50.5	58.8	0.7	61.6	49.1	58.6	0.5	61.4	51.1	58.9	0.8	61.7
2		7	C	62.1	63.6	5.5	66.4	54.0	59.5	1.4	62.3	49.1	58.6	0.5	61.4	48.5	58.5	0.4	61.3	48.8	58.6	0.5	61.4	47.2	58.4	0.3	61.2	47.8	58.5	0.4	61.3	50.5	58.8	0.7	61.6	49.5	58.7	0.6	61.5	51.1	58.9	0.8	61.7
2		8	C	63.1	64.3	6.2	67.1	54.0	59.5	1.4	62.3	49.1	58.6	0.5	61.4	48.5	58.5	0.4	61.3	48.8	58.6	0.5	61.4	47.2	58.4	0.3	61.2	47.8	58.5	0.4	61.3	50.5	58.8	0.7	61.6	49.5	58.7	0.6	61.5	51.1	58.9	0.8	61.7
2		9	C	63.1	64.3	6.2	67.1	54.8	59.8	1.7	62.6	50.0	58.7	0.6	61.5	48.8	58.6	0.5	61.4	49.1	58.6	0.5	61.4	47.2	58.4	0.3	61.2	47.6	58.5	0.4	61.3	50.5	58.8	0.7	61.6	49.5	58.7	0.6	61.5	51.1	58.9	0.8	61.7
2		10	C	64.1	65.1	7.0	67.9	54.8	59.8	1.7	62.6	50.5	58.8	0.7	61.6	48.8	58.6	0.5	61.4	49.5	58.7	0.6	61.5	47.2	58.4	0.3	61.2	47.6	58.5	0.4	61.3	50.5	58.8	0.7	61.6	49.5	58.7	0.6	61.5	51.1	58.9	0.8	61.7
2		5	D	64.0	65.4	5.7	64.3	58.1	62.0	2.3	60.9	53.2	60.6	0.9	59.5	47.8	60.0	0.3	58.9	46.2	59.9	0.2	58.8	40.8	59.7	0.1	58.6	42.5	59.8	0.1	58.7	64.0	65.4	5.7	64.3	61.0	63.4	3.7	62.3	64.0	65.4	5.7	64.3
2		6	D	66.0	66.9	7.3	65.8	60.2	62.9	3.3	61.8	55.5	61.1	1.4	60.0	50.1	60.1	0.5	59.0	48.5	60.0	0.3	58.9	46.2	59.9	0.2	58.8	46.8	59.9	0.2	58.8	69.0	69.5	9.8	68.4	65.1	66.2	6.5	65.1	68.0	68.6	8.9	67.5
2		7	D	67.0	67.8	8.1	66.7	62.1	64.1	4.4	63.0	59.3	62.5	2.8	61.4	51.1	60.3	0.6	59.2	49.5	60.1	0.4	59.0	47.2	59.9	0.2	58.8	47.6	59.9	0.3	58.8	71.0	71.3	11.6	70.2	66.1	67.0	7.3	65.9	70.0	70.4	10.7	69.3
2		8	D	70.0	70.4	10.7	69.3	64.1	65.4	5.8	64.3	62.2	64.1	4.4	63.0	51.5	60.3	0.6	59.2	50.1	60.1	0.5	59.0	48.1	60.0	0.3	58.9	48.5	60.0	0.3	58.9	72.0	72.3	12.6	71.2	67.1	67.8	8.1	66.7	70.0	70.4	10.7	69.3
2		9	D	70.0	70.4	10.7	69.3	65.1	66.2	6.5	65.1	63.2	64.8	5.1	63.7	52.0	60.4	0.7	59.3	50.8	60.2	0.5	59.1	49.1	60.0	0.4	58.9	49.4	60.1	0.4	59.0	72.0	72.3	12.6	71.2	67.1	67.8	8.1	66.7	70.0	70.4	10.7	69.3
2		10	D	70.1	70.4	10.8	69.3	65.2	66.3	6.6	65.2	63.3	64.8	5.2	63.7	51.8	60.3	0.7	59.2	51.6	60.3	0.6	59.2	51.1	60.2	0.6	59.1	51.3	60.3	0.6	59.2	72.0	72.3	12.6	71.2	67.1	67.8	8.1	66.7	70.1	70.4	10.8	69.3

Atlantic Yards Redevelopment SEIS Construction Noise

Phasing Plan 1 Noise Analysis Results

Receptor Sites	Address	Elevation (floor)	Façade	2032 - October				2033 - September				2034 - June				2035 - October			
				Leq			L10	Leq			L10	Leq			L10	Leq			L10
				Const	Total	Change	Total	Const	Total	Change	Total	Const	Total	Change	Total	Const	Total	Change	Total
1	700 Pacific St	1	A	68.8	70.2	5.6	69.1	68.8	70.2	5.6	69.1	62.0	66.5	1.9	65.4	62.8	66.8	2.2	65.7
1		2	A	74.2	74.4	13.8	73.3	73.3	73.5	12.9	72.4	63.1	65.1	4.5	64.0	63.5	65.3	4.7	64.2
1		3	A	75.2	75.4	13.8	74.3	75.2	75.4	13.8	74.3	62.8	65.2	3.6	64.1	64.5	66.3	4.7	65.2
1		4	A	76.1	76.2	16.5	75.1	76.1	76.2	16.5	75.1	62.1	64.1	4.4	63.0	64.8	65.9	6.3	64.8
1		1	B	51.1	58.9	0.8	61.7	50.1	58.7	0.6	61.5	42.5	58.2	0.1	61.0	46.2	58.4	0.3	61.2
1		2	B	52.1	59.1	1.0	61.9	50.1	58.7	0.6	61.5	42.8	58.2	0.1	61.0	46.3	58.4	0.3	61.2
1		3	B	53.1	59.3	1.2	62.1	50.2	58.7	0.7	61.5	43.0	58.2	0.1	61.0	46.4	58.4	0.3	61.2
1		4	B	53.1	59.3	1.2	62.1	50.2	58.7	0.7	61.5	43.2	58.2	0.1	61.0	46.5	58.4	0.3	61.2
1		1	C	64.3	65.6	5.9	64.5	57.1	61.6	1.9	60.5	53.5	60.6	0.9	59.5	54.8	60.9	1.2	59.8
1		2	C	66.3	67.1	7.4	66.0	57.5	61.8	2.1	60.7	54.5	60.8	1.2	59.7	55.8	61.2	1.5	60.1
1		3	C	70.1	70.5	10.8	69.4	58.5	62.2	2.5	61.1	55.4	61.1	1.4	60.0	56.8	61.5	1.8	60.4
1		4	C	70.1	70.5	10.8	69.4	59.1	62.4	2.7	61.3	55.5	61.1	1.4	60.0	57.1	61.6	1.9	60.5
2	700 Pacific St	1	A	69.5	69.9	10.3	68.8	67.8	68.4	8.7	67.3	63.0	64.7	5.0	63.6	66.2	67.1	7.4	66.0
2		2	A	73.3	73.5	13.8	72.4	72.3	72.6	12.9	71.5	65.8	66.7	7.0	65.6	70.5	70.9	11.2	69.8
2		3	A	76.1	76.2	16.5	75.1	73.2	73.4	13.7	72.3	66.2	67.1	7.4	66.0	72.3	72.5	12.8	71.4
2		4	A	75.1	75.3	15.6	74.2	74.2	74.3	14.6	73.2	67.8	68.4	8.7	67.3	73.2	73.4	13.7	72.3
2		5	A	76.1	76.2	16.5	75.1	74.1	74.3	14.6	73.2	68.5	69.0	9.4	67.9	73.2	73.4	13.7	72.3
2		6	A	76.1	76.2	16.5	75.1	74.1	74.3	14.6	73.2	68.5	69.0	9.4	67.9	73.2	73.4	13.7	72.3
2		7	A	76.1	76.2	16.5	75.1	74.1	74.3	14.6	73.2	67.5	68.2	8.5	67.1	73.1	73.3	13.6	72.2
2		8	A	76.1	76.2	16.5	75.1	74.1	74.3	14.6	73.2	67.5	68.2	8.5	67.1	73.1	73.3	13.6	72.2
2		9	A	75.1	75.2	15.5	74.1	73.1	73.3	13.6	72.2	67.4	68.1	8.4	67.0	73.1	73.3	13.6	72.2
2		10	A	75.1	75.2	15.5	74.1	73.1	73.3	13.6	72.2	67.4	68.1	8.4	67.0	73.1	73.3	13.6	72.2
2		1	C	51.0	58.9	0.8	61.7	50.2	58.7	0.7	61.5	47.5	58.5	0.4	61.3	50.2	58.7	0.7	61.5
2		2	C	51.5	58.9	0.9	61.7	50.8	58.8	0.7	61.6	48.5	58.5	0.5	61.3	50.8	58.8	0.7	61.6
2		3	C	51.8	59.0	0.9	61.8	51.1	58.9	0.8	61.7	49.1	58.6	0.5	61.4	51.1	58.9	0.8	61.7
2		4	C	51.8	59.0	0.9	61.8	51.8	59.0	0.9	61.8	49.1	58.6	0.5	61.4	51.1	58.9	0.8	61.7
2		5	C	52.5	59.1	1.1	61.9	51.8	59.0	0.9	61.8	49.5	58.7	0.6	61.5	51.8	59.0	0.9	61.8
2		6	C	52.5	59.1	1.1	61.9	51.1	58.9	0.8	61.7	49.1	58.6	0.5	61.4	51.1	58.9	0.8	61.7
2		7	C	52.5	59.1	1.1	61.9	51.1	58.9	0.8	61.7	49.1	58.6	0.5	61.4	51.1	58.9	0.8	61.7
2		8	C	52.5	59.1	1.1	61.9	51.1	58.9	0.8	61.7	49.1	58.6	0.5	61.4	51.1	58.9	0.8	61.7
2		9	C	52.5	59.1	1.1	61.9	51.1	58.9	0.8	61.7	49.1	58.6	0.5	61.4	51.8	59.0	0.9	61.8
2		10	C	52.5	59.1	1.1	61.9	51.1	58.9	0.8	61.7	49.5	58.7	0.6	61.5	51.8	59.0	0.9	61.8
2		5	D	61.0	63.4	3.7	62.3	56.1	61.3	1.6	60.2	47.8	60.0	0.3	58.9	52.3	60.4	0.7	59.3
2		6	D	65.1	66.2	6.5	65.1	60.2	62.9	3.3	61.8	48.5	60.0	0.3	58.9	50.8	60.2	0.5	59.1
2		7	D	69.0	69.5	9.8	68.4	66.1	67.0	7.3	65.9	49.1	60.1	0.4	59.0	51.8	60.3	0.6	59.2
2		8	D	71.0	71.3	11.6	70.2	68.0	68.6	8.9	67.5	49.8	60.1	0.4	59.0	52.1	60.4	0.7	59.3
2		9	D	71.0	71.3	11.6	70.2	68.1	68.6	9.0	67.5	50.5	60.2	0.5	59.1	52.5	60.5	0.8	59.4
2		10	D	71.0	71.3	11.7	70.2	69.1	69.5	9.9	68.4	52.0	60.4	0.7	59.3	53.5	60.6	0.9	59.5

Atlantic Yards Redevelopment SEIS Construction Noise

Phasing Plan 1 Noise Analysis Results

Receptor	Address	Elevation	Façade	Existing	NB	NB	2018 - June				2019 - January				2020 - February				2020 - April				2021 - April				2022 - July				2023 - November				2024 - March			
								Leq		L10		Leq		L10		Leq		L10		Leq		L10		Leq		L10		Leq		L10		Leq		L10		Leq		L10
Sites		(floor)		Leq(1)	Leq(1)	L10	Const	Total	Change	Total	Const	Total	Change	Total	Const	Total	Change	Total	Const	Total	Change	Total	Const	Total	Change	Total	Const	Total	Change	Total	Const	Total	Change	Total	Const	Total	Change	Total
3	700 Pacific St	1	A	58.3	59.7	58.6	63.0	64.6	5.0	63.5	63.0	64.6	5.0	63.5	63.8	65.2	5.5	64.1	63.8	65.2	5.5	64.1	63.8	65.2	5.5	64.1	62.8	64.5	4.8	63.4	63.5	65.0	5.3	63.9	70.6	71.0	11.3	69.9
3		2	A	58.3	59.7	58.6	63.5	65.0	5.3	63.9	63.5	65.0	5.3	63.9	64.5	65.8	6.1	64.7	64.5	65.8	6.1	64.7	64.5	65.8	6.1	64.7	63.2	64.8	5.1	63.7	63.5	65.0	5.3	63.9	63.5	65.0	5.3	63.9
3		3	A	58.3	59.7	58.6	63.5	65.0	5.4	63.9	63.5	65.0	5.4	63.9	65.1	66.2	6.5	65.1	65.1	66.2	6.5	65.1	64.5	65.8	6.1	64.7	63.1	64.7	5.1	63.6	63.1	64.7	5.1	63.6	62.8	64.5	4.8	63.4
3		1	B	58.3	58.7	63.2	51.4	59.4	0.7	63.9	51.4	59.4	0.7	63.9	51.4	59.4	0.7	63.9	49.6	59.2	0.5	63.7	50.5	59.3	0.6	63.8	46.5	58.9	0.3	63.4	48.0	59.0	0.4	63.5	58.1	61.4	2.7	65.9
3		2	B	58.3	58.7	63.2	55.1	60.3	1.6	64.8	55.1	60.3	1.6	64.8	54.5	60.1	1.4	64.6	54.0	60.0	1.3	64.5	54.5	60.1	1.4	64.6	52.2	59.6	0.9	64.1	52.8	59.7	1.0	64.2	52.2	59.6	0.9	64.1
3		3	B	58.3	58.7	63.2	58.5	61.6	2.9	66.1	58.5	61.6	2.9	66.1	58.5	61.6	2.9	66.1	58.1	61.4	2.7	65.9	58.1	61.4	2.7	65.9	56.5	60.7	2.1	65.2	56.6	60.8	2.1	65.3	56.4	60.7	2.0	65.2
3		1	C	58.3	58.7	63.2	53.2	59.8	1.1	64.3	53.2	59.8	1.1	64.3	52.3	59.6	0.9	64.1	50.4	59.3	0.6	63.8	51.3	59.4	0.7	63.9	47.0	59.0	0.3	63.5	48.6	59.1	0.4	63.6	47.8	59.0	0.3	63.5
3		2	C	58.3	58.7	63.2	54.2	60.0	1.3	64.5	54.2	60.0	1.3	64.5	54.2	60.0	1.3	64.5	51.4	59.4	0.7	63.9	51.4	59.4	0.7	63.9	47.2	59.0	0.3	63.5	48.8	59.1	0.4	63.6	48.0	59.0	0.4	63.5
3		3	C	58.3	58.7	63.2	57.2	61.0	2.3	65.5	57.2	61.0	2.3	65.5	56.2	60.6	1.9	65.1	56.2	60.6	1.9	65.1	52.5	59.6	0.9	64.1	47.8	59.0	0.3	63.5	48.5	59.1	0.4	63.6	48.5	59.1	0.4	63.6
3		1	D	58.3	58.7	63.2	53.2	59.8	1.1	64.3	53.2	59.8	1.1	64.3	51.3	59.4	0.7	63.9	50.3	59.3	0.6	63.8	51.3	59.4	0.7	63.9	46.0	58.9	0.2	63.4	47.6	59.0	0.3	63.5	46.8	59.0	0.3	63.5
3		2	D	58.3	58.7	63.2	55.2	60.3	1.6	64.8	55.2	60.3	1.6	64.8	53.3	59.8	1.1	64.3	51.4	59.4	0.7	63.9	51.4	59.4	0.7	63.9	46.5	58.9	0.3	63.4	48.0	59.0	0.4	63.5	47.2	59.0	0.3	63.5
3		3	D	58.3	58.7	63.2	57.2	61.0	2.3	65.5	57.2	61.0	2.3	65.5	55.3	60.3	1.6	64.8	56.2	60.6	1.9	65.1	52.5	59.6	0.9	64.1	47.8	59.0	0.3	63.5	48.5	59.1	0.4	63.6	47.8	59.0	0.3	63.5
3		1	E	58.3	58.7	63.2	53.6	59.9	1.2	64.4	53.6	59.9	1.2	64.4	51.2	59.4	0.7	63.9	52.0	59.5	0.8	64.0	50.5	59.3	0.6	63.8	47.5	59.0	0.3	63.5	49.1	59.1	0.5	63.6	48.5	59.1	0.4	63.6
3		2	E	58.3	58.7	63.2	54.8	60.2	1.5	64.7	54.8	60.2	1.5	64.7	52.5	59.6	0.9	64.1	54.0	59.9	1.3	64.4	51.1	59.4	0.7	63.9	48.8	59.1	0.4	63.6	50.5	59.3	0.6	63.8	50.0	59.2	0.6	63.7
3		3	E	58.3	58.7	63.2	56.6	60.8	2.1	65.3	56.6	60.8	2.1	65.3	54.2	60.0	1.3	64.5	55.8	60.5	1.8	65.0	52.1	59.6	0.9	64.1	49.5	59.2	0.5	63.7	51.0	59.4	0.7	63.9	50.5	59.3	0.6	63.8
4	516-518 Carlton Ave	1	A	58.3	58.7	63.2	67.0	67.6	8.9	72.1	67.0	67.6	8.9	72.1	65.5	66.3	7.6	70.8	64.1	65.2	6.5	69.7	64.1	65.2	6.5	69.7	61.0	63.0	4.3	67.5	60.3	62.6	3.9	67.1	60.2	62.5	3.8	67.0
4		2	A	58.3	58.7	63.2	71.3	71.6	12.9	76.1	71.3	71.6	12.9	76.1	68.6	69.1	10.4	73.6	67.0	67.6	8.9	72.1	67.0	67.6	8.9	72.1	61.8	63.5	4.8	68.0	60.3	62.6	3.9	67.1	60.2	62.5	3.8	67.0
4		3	A	58.3	58.7	63.2	74.2	74.3	15.6	78.8	74.2	74.3	15.6	78.8	72.3	72.5	13.8	77.0	70.4	70.7	12.0	75.2	70.4	70.7	12.0	75.2	62.1	63.7	5.1	68.2	60.4	62.6	4.0	67.1	60.2	62.5	3.8	67.0
4		4	A	58.3	58.7	63.2	78.1	78.1	19.4	82.6	78.1	78.1	19.4	82.6	74.1	74.3	15.6	78.8	73.2	73.3	14.6	77.8	72.2	72.4	13.7	76.9	61.5	63.4	4.7	67.9	60.2	62.5	3.8	67.0	59.3	62.0	3.3	66.5
4		2	B	58.3	59.7	58.6	59.1	62.4	2.7	61.3	59.1	62.4	2.7	61.3	59.5	62.6	2.9	61.5	60.0	62.9	3.2	61.8	58.5	62.1	2.4	61.0	57.5	61.7	2.1	60.6	58.2	62.0	2.3	60.9	57.5	61.7	2.1	60.6
4		3	B	58.3	59.7	58.6	59.1	62.4	2.7	61.3	59.1	62.4	2.7	61.3	60.5	63.1	3.5	62.0	60.5	63.1	3.5	62.0	58.8	62.3	2.6	61.2	57.4	61.7	2.0	60.6	58.5	62.1	2.4	61.0	58.2	62.0	2.3	60.9
4		4	B	58.3	59.7	58.6	59.5	62.6	2.9	61.5	59.5	62.6	2.9	61.5	60.0	62.9	3.2	61.8	60.0	62.9	3.2	61.8	59.1	62.4	2.7	61.3	57.5	61.7	2.1	60.6	58.8	62.3	2.6	61.2	58.2	62.0	2.3	60.9
4		1	C	59.2	60.6	59.5	63.8	65.5	4.9	64.4	63.8	65.5	4.9	64.4	64.5	66.0	5.4	64.9	64.5	66.0	5.4	64.9	64.5	66.0	5.4	64.9	63.2	65.1	4.5	64.0	63.2	65.1	4.5	64.0	62.6	64.7	4.1	63.6
4		2	C	60.2	61.6	60.5	65.5	67.0	5.4	65.9	65.5	67.0	5.4	65.9	66.8	67.9	6.3	66.8	66.8	67.9	6.3	66.8	66.8	67.9	6.3	66.8	63.8	65.8	4.2	64.7	63.0	65.4	3.8	64.3	63.0	65.4	3.8	64.3
4		3	C	60.2	61.6	60.5	69.0	69.7	8.1	68.6	69.0	69.7	8.1	68.6	69.0	69.7	8.1	68.6	68.2	69.1	7.5	68.0	68.2	69.1	7.5	68.0	64.5	66.3	4.7	65.2	63.2	65.5	3.9	64.4	63.0	65.4	3.8	64.3
4		4	C	59.2	60.6	59.5	70.5	70.9	10.3	69.8	70.5	70.9	10.3	69.8	71.4	71.8	11.2	70.7	71.4	71.8	11.2	70.7	70.5	70.9	10.3	69.8	64.0	65.6	5.0	64.5	62.8	64.8	4.2	63.7	62.2	64.5	3.9	63.4
5	520-522 Carlton Ave	1	A	58.3	58.7	63.2	66.5	67.2	8.5	71.7	66.5	67.2	8.5	71.7	64.0	65.1	6.4	69.6	60.5	62.7	4.0	67.2	61.1	63.1	4.4	67.6	57.4	61.1	2.4	65.6	57.4	61.1	2.4	65.6	59.5	62.1	3.5	66.6
5		2	A	58.3	58.7	63.2	71.2	71.4	12.8	75.9	71.2	71.4	12.8	75.9	68.4	68.9	10.2	73.4	62.8	64.2	5.5	68.7	63.5	64.7	6.0	69.2	58.4	61.6	2.9	66.1	58.3	61.5	2.8	66.0	58.2	61.5	2.8	66.0
5		3	A	58.3	58.7	63.2	74.1	74.2	15.5	78.7	74.1	74.2	15.5	78.7	71.2	71.4	12.8	75.9	67.5	68.0	9.4	72.5	67.5	68.0	9.4	72.5	58.4	61.6	2.9	66.1	58.3	61.5	2.8	66.0	58.2	61.5	2.8	66.0
5		4	A	58.3	58.7	63.2	78.0	78.1	19.4	82.6	78.0	78.1	19.4	82.6	74.1	74.2	15.5	78.7	69.3	69.7	11.0	74.2	69.3	69.7	11.0	74.2	58.5	61.6	2.9	66.1	58.4	61.6	2.9	66.1	58.3	61.5	2.8	66.0
5		1	C	58.3	58.7	63.2	54.3	60.0	1.3	64.5	54.3	60.0	1.3	64.5	54.3	60.0	1.3	64.5	52.4	59.6	0.9	64.1	52.4	59.6	0.9	64.1	47.5	59.0	0.3	63.5	48.2	59.1	0.4	63.6	47.5	59.0	0.3	63.5
5		2	C	58.3	58.7	63.2	55.6	60.4	1.7	64.9	55.6	60.4	1.7	64.9	54.8	60.2	1.5	64.7	54.0	59.9	1.3	64.4	53.2	59.8	1.1	64.3	49.5	59.2	0.5	63.7	50.0	59.2	0.6	63.7	49.5	59.2	0.5	63.7
5		3	C	58.3	58.7	63.2	56.1	60.6	1.9	65.1	56.1	60.6	1.9	65.1	56.1	60.6	1.9	65.1	56.1	60.6	1.9	65.1	55.5	60.4	1.7	64.9	53.2	59.8	1.1	64.3	53.5	59.8	1.1	64.3	53.0	59.7	1.0	64.2
5		4	C	58.3	58.7	63.2	57.8	61.3	2.6	65.8	57.8	61.3	2.6	65.8	57.8	61.3	2.6	65.8	57.8	61.3	2.6	65.8	56.5	60.8	2.1	65.3	54.2	60.0	1.3	64.5	56.0	60.6	1.9	65.1	54.2	60.0	1.3	64.5
6	524-526 Carlton Ave	1	B	58.3	58.7	63.2	66.5	67.2	8.5	71.7	66.5	67.2	8.5	71.7	64.0	65.1	6.4	69.6	60.0	62.4	3.7	66.9	61.1	63.1	4.4	67.6	57.3	61.1	2.4	65.6	57.4	61.1	2.4	65.6	58.2	61.5	2.8	66.0
6		2	B	58.3	58.7	63.2	70.2	70.5	11.8	75.0	70.2	70.5	11.8	75.0	67.4	68.0	9.3	72.5	61.1	63.1	4.4	67.6	63.2	64.5	5.8	69.0	57.4	61.1	2.4	65.6	57.4	61.1	2.4	65.6	57.3	61.1	2.4	65.6
6		3	B	58.3	58.7	63.2	74.1	74.2	15.5	78.7	74.1	74.2	15.5	78.7	71.2	71.4	12.8	75.9	64.2	65.3	6.6	69.8	65.8	66.6	7.9	71.1	58.3	61.5	2.8	66.0	58.3	61.5	2.8	66.0	58.3	61.5	2.8	66.0
6		4	B	58.3	58.7	63.2	78.0	78.1	19.4	82.6	78.0	78.1	19.4	82.6	74.1	74.2	15.5	78.7	66.6	67.3	8.6	71.8	68.4	68.9	10.2	73.4	58.4	61.6	2.9	66.1	58.3	61.5	2.8	66.0	58.3	61.5	2.8	66.0
6		1	C	58.3	58.7	63.2	55.3	60.3	1.6	64.8	55.3	60.3	1.6	64.8	54.3	60.0	1.4	64.5	52.5	59.6	0.9	64.1	52.5	59.6	0.9	64.1	47.8	59.0	0.3	63.5	48.5	59.1	0.4	63.6	47.8	59.0	0.3	63.5
6		2	C	58.3	58.7	63.2	56.4	60.7	2.0	65.2	56.4	60.7	2.0	65.2	55.5	60.4	1.7	64.9	53.8	59.9	1.2	64.4	53.0	59.7	1.0	64.2	49.0	59.1	0.4	63.6	49.5	59.2	0.5	63.7	49.0	59.1	0.4	63.6
6		3	C	58.3	58.7	63.2	55.6	60.4	1.7	64.9	55.6	60.4	1.7	64.9	55.6	60.4	1.7	64.9	53.2	59.8	1.1	64.3	53.2	59.8	1.1	64.3	49.5	59.2	0.5	63.7	50.0	59.2	0.6	63.7	49.5	59.2	0.5	63.7

Atlantic Yards Redevelopment SEIS Construction Noise

Phasing Plan 1 Noise Analysis Results

| Receptor Sites | Address | Elevation (floor) | Façade | Construction Duration | | |

Atlantic Yards Redevelopment SEIS Construction Noise

Phasing Plan 1 Noise Analysis Results

Receptor Sites	Address	Elevation (floor)	Façade	2032 - October				2033 - September				2034 - June				2035 - October			
				Leq			L10	Leq			L10	Leq			L10	Leq			L10
				Const	Total	Change	Total	Const	Total	Change	Total	Const	Total	Change	Total	Const	Total	Change	Total
3	700 Pacific St	1	A	71.5	71.8	12.1	70.7	69.8	70.2	10.5	69.1	68.2	68.8	9.1	67.7	71.5	71.8	12.1	70.7
3		2	A	74.3	74.4	14.7	73.3	72.4	72.6	13.0	71.5	71.5	71.8	12.1	70.7	76.2	76.3	16.6	75.2
3		3	A	76.1	76.2	16.5	75.1	74.2	74.4	14.7	73.3	72.3	72.6	12.9	71.5	78.1	78.1	18.5	77.0
3		1	B	56.1	60.6	1.9	65.1	57.1	61.0	2.3	65.5	54.2	60.0	1.3	64.5	58.1	61.4	2.7	65.9
3		2	B	66.1	66.9	8.2	71.4	64.2	65.3	6.6	69.8	64.2	65.3	6.6	69.8	68.1	68.6	9.9	73.1
3		3	B	71.1	71.4	12.7	75.9	67.3	67.9	9.2	72.4	66.4	67.1	8.4	71.6	71.1	71.4	12.7	75.9
3		1	C	52.3	59.6	0.9	64.1	51.3	59.4	0.7	63.9	48.6	59.1	0.4	63.6	52.3	59.6	0.9	64.1
3		2	C	53.3	59.8	1.1	64.3	51.4	59.4	0.7	63.9	49.6	59.2	0.5	63.7	53.3	59.8	1.1	64.3
3		3	C	58.1	61.4	2.7	65.9	55.3	60.3	1.6	64.8	53.4	59.8	1.1	64.3	57.2	61.0	2.3	65.5
3		1	D	52.2	59.6	0.9	64.1	50.3	59.3	0.6	63.8	50.3	59.3	0.6	63.8	51.3	59.4	0.7	63.9
3		2	D	54.2	60.0	1.3	64.5	52.3	59.6	0.9	64.1	50.5	59.3	0.6	63.8	53.3	59.8	1.1	64.3
3		3	D	58.1	61.4	2.7	65.9	58.1	61.4	2.7	65.9	55.3	60.3	1.6	64.8	58.1	61.4	2.7	65.9
3		1	E	51.2	59.4	0.7	63.9	50.5	59.3	0.6	63.8	49.1	59.1	0.5	63.6	52.0	59.5	0.8	64.0
3		2	E	52.5	59.6	0.9	64.1	51.1	59.4	0.7	63.9	50.0	59.2	0.6	63.7	52.5	59.6	0.9	64.1
3		3	E	55.0	60.2	1.5	64.7	53.5	59.8	1.1	64.3	52.1	59.6	0.9	64.1	55.0	60.2	1.5	64.7
4	516-518 Carlton Ave	1	A	61.5	63.3	4.6	67.8	61.5	63.3	4.6	67.8	61.5	63.3	4.6	67.8	62.1	63.7	5.1	68.2
4		2	A	65.5	66.3	7.6	70.8	63.5	64.8	6.1	69.3	63.5	64.8	6.1	69.3	64.8	65.7	7.0	70.2
4		3	A	67.8	68.3	9.6	72.8	65.5	66.3	7.6	70.8	65.5	66.3	7.6	70.8	69.5	69.9	11.2	74.4
4		4	A	67.6	68.2	9.5	72.7	66.0	66.7	8.0	71.2	66.0	66.7	8.0	71.2	69.4	69.8	11.1	74.3
4		2	B	72.1	72.4	12.7	71.3	67.4	68.1	8.4	67.0	67.4	68.1	8.4	67.0	72.1	72.4	12.7	71.3
4		3	B	75.1	75.2	15.5	74.1	70.2	70.6	10.9	69.5	69.3	69.7	10.0	68.6	75.1	75.2	15.5	74.1
4		4	B	75.1	75.2	15.5	74.1	70.2	70.6	10.9	69.5	69.3	69.7	10.0	68.6	76.1	76.2	16.5	75.1
4		1	C	69.8	70.3	9.7	69.2	66.8	67.7	7.1	66.6	66.1	67.2	6.6	66.1	69.8	70.3	9.7	69.2
4		2	C	73.3	73.6	12.0	72.5	69.8	70.4	8.8	69.3	69.0	69.7	8.1	68.6	73.3	73.6	12.0	72.5
4		3	C	75.2	75.4	13.8	74.3	71.5	71.9	10.3	70.8	71.5	71.9	10.3	70.8	76.2	76.3	14.7	75.2
4		4	C	75.2	75.3	14.7	74.2	71.4	71.8	11.2	70.7	70.5	70.9	10.3	69.8	77.1	77.2	16.6	76.1
5	520-522 Carlton Ave	1	A	61.8	63.5	4.8	68.0	60.5	62.7	4.0	67.2	60.5	62.7	4.0	67.2	63.2	64.5	5.8	69.0
5		2	A	63.5	64.7	6.0	69.2	62.1	63.7	5.1	68.2	62.1	63.7	5.1	68.2	65.0	65.9	7.2	70.4
5		3	A	65.0	65.9	7.2	70.4	62.8	64.2	5.5	68.7	63.5	64.7	6.0	69.2	66.6	67.3	8.6	71.8
5		4	A	65.8	66.6	7.9	71.1	64.2	65.3	6.6	69.8	64.2	65.3	6.6	69.8	68.4	68.9	10.2	73.4
5		1	C	60.1	62.4	3.8	66.9	56.2	60.6	1.9	65.1	53.3	59.8	1.1	64.3	59.1	61.9	3.2	66.4
5		2	C	66.1	66.8	8.1	71.3	58.3	61.5	2.8	66.0	57.4	61.1	2.4	65.6	65.1	66.0	7.3	70.5
5		3	C	70.1	70.4	11.7	74.9	62.4	63.9	5.3	68.4	61.5	63.3	4.7	67.8	69.1	69.5	10.8	74.0
5		4	C	72.1	72.2	13.6	76.7	65.3	66.1	7.4	70.6	64.3	65.4	6.7	69.9	72.1	72.2	13.6	76.7
6	524-526 Carlton Ave	1	B	63.2	64.5	5.8	69.0	59.5	62.1	3.5	66.6	58.8	61.7	3.1	66.2	60.5	62.7	4.0	67.2
6		2	B	64.8	65.7	7.1	70.2	60.5	62.7	4.0	67.2	60.0	62.4	3.7	66.9	63.2	64.5	5.8	69.0
6		3	B	67.5	68.0	9.4	72.5	62.1	63.7	5.1	68.2	61.5	63.4	4.7	67.9	64.2	65.3	6.6	69.8
6		4	B	67.5	68.0	9.4	72.5	62.8	64.2	5.5	68.7	62.1	63.7	5.1	68.2	66.6	67.3	8.6	71.8
6		1	C	59.1	61.9	3.2	66.4	56.2	60.6	1.9	65.1	53.4	59.8	1.1	64.3	57.2	61.0	2.3	65.5
6		2	C	64.1	65.2	6.5	69.7	58.3	61.5	2.8	66.0	56.4	60.7	2.0	65.2	61.1	63.1	4.4	67.6
6		3	C	68.0	68.5	9.8	73.0	60.2	62.5	3.8	67.0	59.3	62.0	3.3	66.5	65.1	66.0	7.3	70.5

Atlantic Yards Redevelopment SEIS Construction Noise

Phasing Plan 1 Noise Analysis Results

Receptor	Address	Elevation	Façade	Existing	NB	NB	2018 - June				2019 - January				2020 - February				2020 - April				2021 - April				2022 - July				2023 - November				2024 - March			
								Leq		L10		Leq		L10		Leq		L10		Leq		L10		Leq		L10		Leq		L10		Leq		L10		Leq		L10
Sites		(floor)		Leq(1)	Leq(1)	L10	Const	Total	Change	Total	Const	Total	Change	Total	Const	Total	Change	Total	Const	Total	Change	Total	Const	Total	Change	Total	Const	Total	Change	Total	Const	Total	Change	Total	Const	Total	Change	Total
6		4	C	58.3	58.7	63.2	57.6	61.2	2.5	65.7	57.6	61.2	2.5	65.7	56.8	60.9	2.2	65.4	54.5	60.1	1.4	64.6	54.5	60.1	1.4	64.6	50.8	59.3	0.6	63.8	51.1	59.4	0.7	63.9	50.8	59.3	0.6	63.8
7	528-530 Carlton Ave	1	B	58.3	58.7	63.2	66.4	67.1	8.4	71.6	66.4	67.1	8.4	71.6	63.8	65.0	6.3	69.5	60.1	62.5	3.8	67.0	60.8	62.9	4.2	67.4	56.4	60.7	2.0	65.2	56.4	60.7	2.0	65.2	56.4	60.7	2.0	65.2
7		2	B	58.3	58.7	63.2	70.2	70.5	11.8	75.0	70.2	70.5	11.8	75.0	67.4	68.0	9.3	72.5	61.8	63.5	4.8	68.0	62.5	64.0	5.3	68.5	57.3	61.1	2.4	65.6	57.3	61.1	2.4	65.6	57.3	61.0	2.4	65.5
7		3	B	58.3	58.7	63.2	74.1	74.2	15.5	78.7	74.1	74.2	15.5	78.7	71.2	71.4	12.7	75.9	64.8	65.7	7.1	70.2	65.6	66.4	7.8	70.9	57.3	61.1	2.4	65.6	57.3	61.1	2.4	65.6	57.3	61.0	2.4	65.5
7		4	B	58.3	58.7	63.2	77.0	77.1	18.4	81.6	77.0	77.1	18.4	81.6	74.1	74.2	15.5	78.7	66.5	67.2	8.5	71.7	67.4	68.0	9.3	72.5	57.4	61.1	2.4	65.6	57.4	61.1	2.4	65.6	57.3	61.0	2.4	65.5
7		1	C	58.3	58.7	63.2	54.3	60.0	1.4	64.5	54.3	60.0	1.4	64.5	53.4	59.8	1.1	64.3	51.6	59.5	0.8	64.0	51.6	59.5	0.8	64.0	47.1	59.0	0.3	63.5	50.0	59.2	0.5	63.7	47.1	59.0	0.3	63.5
7		2	C	58.3	58.7	63.2	54.5	60.1	1.4	64.6	54.5	60.1	1.4	64.6	54.5	60.1	1.4	64.6	52.8	59.7	1.0	64.2	52.8	59.7	1.0	64.2	48.5	59.1	0.4	63.6	50.5	59.3	0.6	63.8	49.8	59.2	0.5	63.7
7		3	C	58.3	58.7	63.2	54.6	60.1	1.4	64.6	54.6	60.1	1.4	64.6	54.6	60.1	1.4	64.6	53.0	59.7	1.0	64.2	53.0	59.7	1.0	64.2	49.0	59.1	0.4	63.6	51.5	59.4	0.8	63.9	50.8	59.3	0.6	63.8
7		4	C	58.3	58.7	63.2	55.6	60.4	1.7	64.9	55.6	60.4	1.7	64.9	54.8	60.2	1.5	64.7	53.2	59.8	1.1	64.3	53.2	59.8	1.1	64.3	49.5	59.2	0.5	63.7	52.5	59.6	0.9	64.1	51.1	59.4	0.7	63.9
8	532-534 Carlton Ave	1	B	58.3	58.7	63.2	66.4	67.1	8.4	71.6	66.4	67.1	8.4	71.6	63.8	65.0	6.3	69.5	60.8	62.9	4.2	67.4	60.8	62.9	4.2	67.4	56.4	60.7	2.0	65.2	56.4	60.7	2.0	65.2	57.0	60.9	2.2	65.4
8		2	B	58.3	58.7	63.2	70.2	70.5	11.8	75.0	70.2	70.5	11.8	75.0	67.4	68.0	9.3	72.5	63.2	64.5	5.8	69.0	62.5	64.0	5.3	68.5	57.3	61.1	2.4	65.6	57.3	61.1	2.4	65.6	57.3	61.0	2.4	65.5
8		3	B	58.3	58.7	63.2	74.1	74.2	15.5	78.7	74.1	74.2	15.5	78.7	70.2	70.5	11.8	75.0	65.6	66.4	7.8	70.9	65.6	66.4	7.8	70.9	57.4	61.1	2.4	65.6	57.4	61.1	2.4	65.6	57.3	61.0	2.4	65.5
8		4	B	58.3	58.7	63.2	77.0	77.1	18.4	81.6	77.0	77.1	18.4	81.6	74.1	74.2	15.5	78.7	68.3	68.7	10.0	73.2	68.3	68.7	10.0	73.2	56.6	60.8	2.1	65.3	56.5	60.7	2.1	65.2	56.3	60.7	2.0	65.2
8		1	D	58.3	58.7	63.2	51.6	59.5	0.8	64.0	51.6	59.5	0.8	64.0	51.6	59.5	0.8	64.0	50.8	59.3	0.7	63.8	51.6	59.5	0.8	64.0	47.1	59.0	0.3	63.5	49.2	59.1	0.5	63.6	47.1	59.0	0.3	63.5
8		2	D	58.3	58.7	63.2	52.6	59.6	1.0	64.1	52.6	59.6	1.0	64.1	52.6	59.6	1.0	64.1	51.8	59.5	0.8	64.0	51.8	59.5	0.8	64.0	48.1	59.1	0.4	63.6	50.2	59.3	0.6	63.8	49.5	59.2	0.5	63.7
8		3	D	58.3	58.7	63.2	52.8	59.7	1.0	64.2	52.8	59.7	1.0	64.2	52.8	59.7	1.0	64.2	52.8	59.7	1.0	64.2	52.8	59.7	1.0	64.2	48.5	59.1	0.4	63.6	50.5	59.3	0.6	63.8	49.8	59.2	0.5	63.7
8		4	D	58.3	58.7	63.2	53.8	59.9	1.2	64.4	53.8	59.9	1.2	64.4	53.8	59.9	1.2	64.4	53.0	59.7	1.0	64.2	53.0	59.7	1.0	64.2	48.5	59.1	0.4	63.6	51.5	59.4	0.8	63.9	50.8	59.3	0.6	63.8
9	565 Dean St	1	B	58.3	58.7	63.2	65.5	66.3	7.6	70.8	65.5	66.3	7.6	70.8	63.8	65.0	6.3	69.5	62.2	63.8	5.1	68.3	61.5	63.3	4.6	67.8	56.5	60.7	2.1	65.2	56.5	60.7	2.1	65.2	57.0	60.9	2.2	65.4
9		2	B	58.3	58.7	63.2	69.2	69.6	10.9	74.1	69.2	69.6	10.9	74.1	67.3	67.9	9.2	72.4	63.8	65.0	6.3	69.5	64.6	65.6	6.9	70.1	56.6	60.8	2.1	65.3	56.5	60.7	2.1	65.2	56.4	60.7	2.0	65.2
9		3	B	58.3	58.7	63.2	73.1	73.2	14.6	77.7	73.1	73.2	14.6	77.7	70.2	70.5	11.8	75.0	69.2	69.6	10.9	74.1	68.3	68.7	10.0	73.2	57.5	61.1	2.4	65.6	56.5	60.7	2.1	65.2	56.4	60.7	2.0	65.2
9		4	B	58.3	58.7	63.2	76.0	76.1	17.4	80.6	76.0	76.1	17.4	80.6	74.1	74.2	15.5	78.7	71.1	71.4	12.7	75.9	71.1	71.4	12.7	75.9	59.5	62.1	3.5	66.6	57.0	60.9	2.2	65.4	56.4	60.7	2.0	65.2
9		1	C	58.3	58.7	63.2	61.5	63.3	4.6	67.8	61.5	63.3	4.6	67.8	60.8	62.9	4.2	67.4	61.5	63.3	4.6	67.8	60.8	62.9	4.2	67.4	59.0	61.9	3.2	66.4	57.8	61.3	2.6	65.8	56.4	60.7	2.0	65.2
9		2	C	58.3	58.7	63.2	63.0	64.3	5.7	68.8	63.0	64.3	5.7	68.8	63.0	64.3	5.7	68.8	63.0	64.3	5.7	68.8	63.0	64.3	5.7	68.8	59.5	62.1	3.5	66.6	58.1	61.4	2.7	65.9	57.0	60.9	2.2	65.4
9		3	C	58.3	58.7	63.2	65.5	66.3	7.6	70.8	65.5	66.3	7.6	70.8	65.5	66.3	7.6	70.8	65.5	66.3	7.6	70.8	64.6	65.6	6.9	70.1	60.1	62.5	3.8	67.0	58.1	61.4	2.7	65.9	57.0	60.9	2.2	65.4
9		4	C	58.3	58.7	63.2	67.3	67.8	9.1	72.3	67.3	67.8	9.1	72.3	67.3	67.8	9.1	72.3	68.2	68.7	10.0	73.2	67.3	67.8	9.1	72.3	60.5	62.7	4.0	67.2	58.0	61.4	2.7	65.9	56.2	60.6	1.9	65.1
9		1	D	58.3	58.7	63.2	54.5	60.1	1.4	64.6	54.5	60.1	1.4	64.6	54.1	60.0	1.3	64.5	54.5	60.1	1.4	64.6	54.1	60.0	1.3	64.5	52.8	59.7	1.0	64.2	53.5	59.8	1.1	64.3	54.5	60.1	1.4	64.6
9		2	D	58.3	58.7	63.2	55.0	60.2	1.6	64.7	55.0	60.2	1.6	64.7	54.5	60.1	1.4	64.6	55.0	60.2	1.6	64.7	54.1	60.0	1.3	64.5	53.0	59.7	1.0	64.2	53.8	59.9	1.2	64.4	53.5	59.8	1.1	64.3
9		3	D	58.3	58.7	63.2	56.0	60.6	1.9	65.1	56.0	60.6	1.9	65.1	55.5	60.4	1.7	64.9	56.0	60.6	1.9	65.1	55.5	60.4	1.7	64.9	54.0	59.9	1.3	64.4	54.5	60.1	1.4	64.6	54.2	60.0	1.3	64.5
9		4	D	58.3	58.7	63.2	56.8	60.8	2.2	65.3	56.8	60.8	2.2	65.3	56.1	60.6	1.9	65.1	55.5	60.4	1.7	64.9	55.0	60.2	1.6	64.7	53.8	59.9	1.2	64.4	54.1	60.0	1.3	64.5	53.8	59.9	1.2	64.4
10	541-547 Dean St	1	A	60.1	59.9	62.7	56.5	61.5	1.6	64.3	56.5	61.5	1.6	64.3	58.0	62.1	2.2	64.9	58.0	62.1	2.2	64.9	58.0	62.1	2.2	64.9	56.2	61.4	1.5	64.2	56.2	61.4	1.5	64.2	56.2	61.4	1.5	64.2
10		2	A	60.1	59.9	62.7	57.5	61.9	2.0	64.7	57.5	61.9	2.0	64.7	58.5	62.3	2.4	65.1	59.0	62.5	2.6	65.3	59.0	62.5	2.6	65.3	57.0	61.7	1.8	64.5	57.0	61.7	1.8	64.5	56.8	61.6	1.7	64.4
10		3	A	60.1	59.9	62.7	57.1	61.7	1.8	64.5	57.1	61.7	1.8	64.5	59.1	62.5	2.6	65.3	59.8	62.8	2.9	65.6	61.2	63.6	3.7	66.4	56.5	61.5	1.6	64.3	56.2	61.4	1.5	64.2	55.8	61.3	1.4	64.1
10		4	A	60.1	59.9	62.7	57.1	61.7	1.8	64.5	57.1	61.7	1.8	64.5	59.8	62.8	2.9	65.6	61.2	63.6	3.7	66.4	62.0	64.1	4.2	66.9	58.5	62.3	2.4	65.1	56.5	61.5	1.6	64.3	55.8	61.3	1.4	64.1
10		1	C	58.3	58.1	60.9	51.3	58.9	0.8	61.7	51.3	58.9	0.8	61.7	49.4	58.6	0.6	61.4	54.1	59.6	1.5	62.4	49.4	58.6	0.6	61.4	45.2	58.3	0.2	61.1	47.6	58.5	0.4	61.3	49.4	58.6	0.6	61.4
10		2	C	58.3	58.1	60.9	52.3	59.1	1.0	61.9	52.3	59.1	1.0	61.9	51.3	58.9	0.8	61.7	55.1	59.9	1.8	62.7	49.5	58.7	0.6	61.5	45.5	58.3	0.2	61.1	48.6	58.6	0.5	61.4	47.8	58.5	0.4	61.3
10		3	C	58.3	58.1	60.9	53.3	59.3	1.3	62.1	53.3	59.3	1.3	62.1	52.4	59.1	1.0	61.9	55.2	59.9	1.8	62.7	51.5	58.9	0.9	61.7	46.1	58.4	0.3	61.2	49.0	58.6	0.5	61.4	48.2	58.5	0.4	61.3
10		4	C	58.3	58.1	60.9	55.3	59.9	1.8	62.7	55.3	59.9	1.8	62.7	54.3	59.6	1.5	62.4	56.2	60.3	2.2	63.1	52.5	59.1	1.1	61.9	46.5	58.4	0.3	61.2	50.8	58.8	0.7	61.6	49.2	58.6	0.5	61.4
10		1	D	58.3	58.1	60.9	56.2	60.3	2.2	63.1	56.2	60.3	2.2	63.1	52.5	59.2	1.1	62.0	55.5	60.0	1.9	62.8	52.1	59.1	1.0	61.9	50.8	58.8	0.7	61.6	51.8	59.0	0.9	61.8	52.5	59.2	1.1	62.0
10		2	D	58.3	58.1	60.9	57.2	60.7	2.6	63.5	57.2	60.7	2.6	63.5	53.5	59.4	1.3	62.2	56.5	60.4	2.3	63.2	53.1	59.3	1.2	62.1	51.6	59.0	0.9	61.8	52.5	59.1	1.1	61.9	52.5	59.1	1.1	61.9
10		3	D	58.3	58.1	60.9	58.0	61.0	3.0	63.8	58.0	61.0	3.0	63.8	55.1	59.9	1.8	62.7	57.2	60.7	2.6	63.5	55.1	59.9	1.8	62.7	51.8	59.0	0.9	61.8	52.8	59.2	1.1	62.0	52.5	59.1	1.1	61.9
10		4	D	58.3	58.1	60.9	58.8	61.5	3.4	64.3	58.8	61.5	3.4	64.3	56.5	60.4	2.3	63.2	57.2	60.7	2.6	63.5	55.8	60.1	2.0	62.9	53.1	59.3	1.2	62.1	52.8	59.2	1.1	62.0	52.5	59.1	1.1	61.9

Atlantic Yards Redevelopment SEIS Construction Noise

Phasing Plan 1 Noise Analysis Results

| Receptor Sites | Address | Elevation (floor) | Façade | Construction Duration | | |

Atlantic Yards Redevelopment SEIS Construction Noise

Phasing Plan 1 Noise Analysis Results

Receptor Sites	Address	Elevation (floor)	Façade	2032 - October				2033 - September				2034 - June				2035 - October			
				Leq			L10	Leq			L10	Leq			L10	Leq			L10
				Const	Total	Change	Total	Const	Total	Change	Total	Const	Total	Change	Total	Const	Total	Change	Total
6		4	C	69.0	69.4	10.7	73.9	63.2	64.5	5.8	69.0	62.2	63.8	5.1	68.3	68.1	68.5	9.8	73.0
7	528-530 Carlton Ave	1	B	63.0	64.3	5.7	68.8	58.5	61.6	2.9	66.1	57.8	61.3	2.6	65.8	59.0	61.9	3.2	66.4
7		2	B	64.8	65.7	7.1	70.2	59.5	62.1	3.5	66.6	59.1	61.9	3.2	66.4	61.8	63.5	4.8	68.0
7		3	B	66.5	67.2	8.5	71.7	60.0	62.4	3.7	66.9	59.5	62.1	3.5	66.6	62.5	64.0	5.3	68.5
7		4	B	67.4	68.0	9.3	72.5	61.1	63.1	4.4	67.6	60.5	62.7	4.0	67.2	64.0	65.1	6.4	69.6
7		1	C	59.1	61.9	3.2	66.4	55.3	60.3	1.6	64.8	51.6	59.5	0.8	64.0	56.2	60.6	1.9	65.1
7		2	C	63.1	64.4	5.7	68.9	57.3	61.0	2.4	65.5	53.6	59.9	1.2	64.4	59.2	61.9	3.3	66.4
7		3	C	66.0	66.8	8.1	71.3	59.2	62.0	3.3	66.5	57.3	61.1	2.4	65.6	63.1	64.4	5.7	68.9
7		4	C	68.0	68.5	9.8	73.0	61.2	63.1	4.4	67.6	59.3	62.0	3.3	66.5	65.1	66.0	7.3	70.5
8	532-534 Carlton Ave	1	B	63.8	65.0	6.3	69.5	58.5	61.6	2.9	66.1	57.8	61.3	2.6	65.8	58.5	61.6	2.9	66.1
8		2	B	64.8	65.7	7.1	70.2	60.0	62.4	3.7	66.9	59.1	61.9	3.2	66.4	61.8	63.5	4.8	68.0
8		3	B	66.5	67.2	8.5	71.7	60.0	62.4	3.7	66.9	59.5	62.1	3.5	66.6	62.5	64.0	5.3	68.5
8		4	B	67.3	67.9	9.2	72.4	60.1	62.5	3.8	67.0	60.1	62.5	3.8	67.0	63.0	64.3	5.7	68.8
8		1	D	58.1	61.4	2.7	65.9	55.3	60.3	1.6	64.8	51.6	59.5	0.8	64.0	55.3	60.3	1.6	64.8
8		2	D	62.1	63.7	5.0	68.2	56.3	60.7	2.0	65.2	52.6	59.6	1.0	64.1	57.2	61.0	2.3	65.5
8		3	D	64.1	65.2	6.5	69.7	57.3	61.0	2.4	65.5	52.8	59.7	1.0	64.2	59.2	61.9	3.3	66.4
8		4	D	67.0	67.6	8.9	72.1	60.2	62.5	3.8	67.0	56.4	60.7	2.0	65.2	63.1	64.4	5.7	68.9
9	565 Dean St	1	B	63.0	64.3	5.7	68.8	58.1	61.4	2.7	65.9	57.5	61.1	2.4	65.6	57.8	61.3	2.6	65.8
9		2	B	63.8	65.0	6.3	69.5	59.0	61.9	3.2	66.4	58.1	61.4	2.7	65.9	60.1	62.5	3.8	67.0
9		3	B	66.4	67.1	8.4	71.6	59.5	62.1	3.5	66.6	58.5	61.6	2.9	66.1	60.8	62.9	4.2	67.4
9		4	B	66.4	67.1	8.4	71.6	59.5	62.1	3.5	66.6	59.0	61.9	3.2	66.4	61.5	63.3	4.6	67.8
9		1	C	56.8	60.9	2.2	65.4	56.6	60.8	2.1	65.3	56.3	60.7	2.0	65.2	56.6	60.8	2.1	65.3
9		2	C	57.0	60.9	2.2	65.4	56.8	60.9	2.2	65.4	56.3	60.7	2.0	65.2	56.8	60.9	2.2	65.4
9		3	C	57.0	60.9	2.2	65.4	57.0	60.9	2.2	65.4	56.3	60.7	2.0	65.2	57.0	60.9	2.2	65.4
9		4	C	56.8	60.8	2.2	65.3	56.0	60.5	1.9	65.0	55.5	60.4	1.7	64.9	56.5	60.7	2.0	65.2
9		1	D	55.0	60.2	1.6	64.7	55.0	60.2	1.6	64.7	53.5	59.8	1.1	64.3	54.1	60.0	1.3	64.5
9		2	D	56.8	60.8	2.2	65.3	55.5	60.4	1.7	64.9	53.5	59.8	1.1	64.3	54.5	60.1	1.4	64.6
9		3	D	58.5	61.6	2.9	66.1	56.5	60.8	2.1	65.3	54.8	60.2	1.5	64.7	56.0	60.6	1.9	65.1
9		4	D	62.4	63.9	5.3	68.4	59.0	61.8	3.2	66.3	56.1	60.6	1.9	65.1	59.0	61.8	3.2	66.3
10	541-547 Dean St	1	A	56.0	61.4	1.5	64.2	55.8	61.3	1.4	64.1	55.3	61.2	1.3	64.0	55.8	61.3	1.4	64.1
10		2	A	57.0	61.7	1.8	64.5	56.6	61.6	1.7	64.4	56.3	61.5	1.6	64.3	56.6	61.6	1.7	64.4
10		3	A	56.2	61.4	1.5	64.2	55.8	61.3	1.4	64.1	55.3	61.2	1.3	64.0	55.8	61.3	1.4	64.1
10		4	A	57.1	61.7	1.8	64.5	55.8	61.3	1.4	64.1	55.4	61.2	1.3	64.0	56.0	61.4	1.5	64.2
10		1	C	51.3	58.9	0.8	61.7	51.3	58.9	0.8	61.7	48.5	58.5	0.5	61.3	50.3	58.8	0.7	61.6
10		2	C	53.2	59.3	1.2	62.1	53.2	59.3	1.2	62.1	49.5	58.7	0.6	61.5	51.3	58.9	0.8	61.7
10		3	C	55.2	59.9	1.8	62.7	53.3	59.3	1.3	62.1	50.6	58.8	0.7	61.6	54.3	59.6	1.5	62.4
10		4	C	59.1	61.6	3.6	64.4	56.2	60.3	2.2	63.1	55.3	59.9	1.8	62.7	59.1	61.6	3.6	64.4
10		1	D	53.5	59.4	1.3	62.2	53.5	59.4	1.3	62.2	52.1	59.1	1.0	61.9	52.5	59.2	1.1	62.0
10		2	D	55.1	59.9	1.8	62.7	55.1	59.9	1.8	62.7	53.1	59.3	1.2	62.1	54.0	59.5	1.4	62.3
10		3	D	56.5	60.4	2.3	63.2	55.1	59.9	1.8	62.7	53.5	59.4	1.3	62.2	55.1	59.9	1.8	62.7
10		4	D	60.5	62.5	4.4	65.3	57.2	60.7	2.6	63.5	56.5	60.4	2.3	63.2	59.6	61.9	3.9	64.7

Atlantic Yards Redevelopment SEIS Construction Noise

Phasing Plan 1 Noise Analysis Results

Receptor Sites	Address	Elevation (floor)	Façade	Existing Leq(1)	NB Leq(1)	NB L10	2018 - June Const	2018 - June Leq Total	2018 - June Leq Change	2018 - June L10 Total	2019 - January Const	2019 - January Leq Total	2019 - January Leq Change	2019 - January L10 Total	2020 - February Const	2020 - February Leq Total	2020 - February Leq Change	2020 - February L10 Total	2020 - April Const	2020 - April Leq Total	2020 - April Leq Change	2020 - April L10 Total	2021 - April Const	2021 - April Leq Total	2021 - April Leq Change	2021 - April L10 Total	2022 - July Const	2022 - July Leq Total	2022 - July Leq Change	2022 - July L10 Total	2023 - November Const	2023 - November Leq Total	2023 - November Leq Change	2023 - November L10 Total	2024 - March Const	2024 - March Leq Total	2024 - March Leq Change	2024 - March L10 Total
11	525-527 Dean St	1	A	61.1	60.9	63.7	56.5	62.2	1.3	65.0	56.5	62.2	1.3	65.0	57.5	62.5	1.6	65.3	57.8	62.6	1.7	65.4	58.1	62.7	1.8	65.5	57.5	62.5	1.6	65.3	57.8	62.6	1.7	65.4	56.6	62.3	1.4	65.1
11		2	A	61.1	60.9	63.7	56.5	62.2	1.3	65.0	56.5	62.2	1.3	65.0	57.5	62.5	1.6	65.3	57.8	62.6	1.7	65.4	58.1	62.7	1.8	65.5	57.8	62.6	1.7	65.4	57.8	62.6	1.7	65.4	57.5	62.5	1.6	65.3
11		3	A	60.1	59.9	62.7	56.5	61.5	1.6	64.3	56.5	61.5	1.6	64.3	57.5	61.9	2.0	64.7	58.1	62.1	2.2	64.9	58.5	62.3	2.4	65.1	57.8	62.0	2.1	64.8	57.8	62.0	2.1	64.8	57.5	61.9	2.0	64.7
11		4	A	60.1	59.9	62.7	55.8	61.3	1.4	64.1	55.8	61.3	1.4	64.1	57.1	61.7	1.8	64.5	57.5	61.9	2.0	64.7	58.0	62.1	2.2	64.9	57.1	61.7	1.8	64.5	57.1	61.7	1.8	64.5	56.8	61.6	1.7	64.4
11		5	A	59.1	58.9	61.7	55.5	60.5	1.6	63.3	55.5	60.5	1.6	63.3	57.0	61.1	2.2	63.9	58.8	61.8	2.9	64.6	58.1	61.5	2.6	64.3	56.5	60.9	2.0	63.7	57.0	61.1	2.2	63.9	56.1	60.7	1.8	63.5
11		1	C	58.3	58.1	60.9	45.8	58.3	0.2	61.1	45.8	58.3	0.2	61.1	45.8	58.3	0.2	61.1	50.3	58.7	0.7	61.5	45.0	58.3	0.2	61.1	42.1	58.2	0.1	61.0	50.3	58.7	0.7	61.5	53.1	59.3	1.2	62.1
11		2	C	58.3	58.1	60.9	46.8	58.4	0.3	61.2	46.8	58.4	0.3	61.2	46.8	58.4	0.3	61.2	52.2	59.1	1.0	61.9	45.2	58.3	0.2	61.1	42.5	58.2	0.1	61.0	51.3	58.9	0.8	61.7	50.3	58.8	0.7	61.6
11		3	C	58.3	58.1	60.9	47.0	58.4	0.3	61.2	47.0	58.4	0.3	61.2	47.8	58.5	0.4	61.3	52.3	59.1	1.0	61.9	46.2	58.4	0.3	61.2	43.0	58.2	0.1	61.0	52.3	59.1	1.0	61.9	51.3	58.9	0.8	61.7
11		4	C	58.3	58.1	60.9	48.8	58.6	0.5	61.4	48.8	58.6	0.5	61.4	48.8	58.6	0.5	61.4	52.3	59.1	1.0	61.9	48.0	58.5	0.4	61.3	44.0	58.3	0.2	61.1	54.2	59.6	1.5	62.4	52.3	59.1	1.0	61.9
11		5	C	58.3	58.1	60.9	51.5	58.9	0.9	61.7	51.5	58.9	0.9	61.7	52.4	59.1	1.0	61.9	54.3	59.6	1.5	62.4	49.8	58.7	0.6	61.5	45.0	58.3	0.2	61.1	57.1	60.6	2.6	63.4	54.3	59.6	1.5	62.4
11		1	D	58.3	58.1	60.9	50.8	58.8	0.7	61.6	50.8	58.8	0.7	61.6	50.8	58.8	0.7	61.6	52.0	59.0	1.0	61.8	50.2	58.7	0.7	61.5	49.6	58.7	0.6	61.5	52.0	59.0	1.0	61.8	58.5	61.3	3.2	64.1
11		2	D	58.3	58.1	60.9	51.5	58.9	0.9	61.7	51.5	58.9	0.9	61.7	51.8	59.0	0.9	61.8	53.0	59.3	1.2	62.1	51.2	58.9	0.8	61.7	50.5	58.8	0.7	61.6	52.5	59.2	1.1	62.0	52.5	59.2	1.1	62.0
11		3	D	58.3	58.1	60.9	51.8	59.0	0.9	61.8	51.8	59.0	0.9	61.8	52.1	59.1	1.0	61.9	53.0	59.3	1.2	62.1	51.5	58.9	0.9	61.7	50.6	58.8	0.7	61.6	52.5	59.2	1.1	62.0	52.5	59.2	1.1	62.0
11		4	D	58.3	58.1	60.9	52.1	59.1	1.0	61.9	52.1	59.1	1.0	61.9	53.5	59.4	1.3	62.2	54.1	59.6	1.5	62.4	53.0	59.3	1.2	62.1	50.8	58.8	0.7	61.6	52.5	59.2	1.1	62.0	52.5	59.2	1.1	62.0
11		5	D	58.3	58.1	60.9	54.1	59.6	1.5	62.4	54.1	59.6	1.5	62.4	55.5	60.0	1.9	62.8	54.8	59.7	1.7	62.5	53.5	59.4	1.3	62.2	51.2	58.9	0.8	61.7	54.1	59.6	1.5	62.4	52.5	59.2	1.1	62.0
12	521-523 Dean St	1	A	58.3	58.1	60.9	43.4	58.2	0.1	61.0	43.4	58.2	0.1	61.0	43.4	58.2	0.1	61.0	43.4	58.2	0.1	61.0	43.4	58.2	0.1	61.0	40.8	58.2	0.1	61.0	52.1	59.1	1.0	61.9	52.1	59.1	1.0	61.9
12		2	A	58.3	58.1	60.9	43.5	58.2	0.1	61.0	43.5	58.2	0.1	61.0	43.5	58.2	0.1	61.0	43.5	58.2	0.1	61.0	43.5	58.2	0.1	61.0	41.0	58.2	0.1	61.0	52.1	59.1	1.0	61.9	52.1	59.1	1.0	61.9
12		3	A	58.3	58.1	60.9	43.6	58.2	0.2	61.0	43.6	58.2	0.2	61.0	43.6	58.2	0.2	61.0	43.6	58.2	0.2	61.0	43.6	58.2	0.2	61.0	41.2	58.2	0.1	61.0	53.1	59.3	1.2	62.1	52.1	59.1	1.0	61.9
12		4	A	58.3	58.1	60.9	45.5	58.3	0.2	61.1	45.5	58.3	0.2	61.1	44.6	58.3	0.2	61.1	44.6	58.3	0.2	61.1	44.6	58.3	0.2	61.1	42.2	58.2	0.1	61.0	55.1	59.8	1.8	62.6	53.1	59.3	1.2	62.1
12		5	A	58.3	58.1	60.9	47.4	58.4	0.4	61.2	47.4	58.4	0.4	61.2	47.4	58.4	0.4	61.2	49.3	58.6	0.5	61.4	46.5	58.4	0.3	61.2	41.8	58.2	0.1	61.0	59.0	61.6	3.5	64.4	55.1	59.8	1.8	62.6
12		6	A	58.3	58.1	60.9	50.4	58.8	0.7	61.6	50.4	58.8	0.7	61.6	51.3	58.9	0.8	61.7	53.2	59.3	1.2	62.1	47.8	58.5	0.4	61.3	44.1	58.3	0.2	61.1	64.0	65.0	6.9	67.8	59.1	61.6	3.5	64.4
12		6	B	58.3	58.1	60.9	51.3	58.9	0.8	61.7	51.3	58.9	0.8	61.7	55.1	59.9	1.8	62.7	55.1	59.9	1.8	62.7	54.2	59.6	1.5	62.4	47.8	58.5	0.4	61.3	53.2	59.3	1.2	62.1	64.0	65.0	6.9	67.8
12		1	C	61.1	60.9	63.7	56.3	62.2	1.3	65.0	56.3	62.2	1.3	65.0	57.0	62.4	1.5	65.2	57.5	62.5	1.6	65.3	57.8	62.6	1.7	65.4	57.0	62.4	1.5	65.2	57.8	62.6	1.7	65.4	57.8	62.6	1.7	65.4
12		2	C	61.1	60.9	63.7	56.3	62.2	1.3	65.0	56.3	62.2	1.3	65.0	57.2	62.4	1.5	65.2	57.5	62.5	1.6	65.3	57.8	62.6	1.7	65.4	57.0	62.4	1.5	65.2	57.8	62.6	1.7	65.4	57.8	62.6	1.7	65.4
12		3	C	60.1	59.9	62.7	56.4	61.5	1.6	64.3	56.4	61.5	1.6	64.3	57.2	61.8	1.9	64.6	57.8	62.0	2.1	64.8	58.1	62.1	2.2	64.9	57.2	61.8	1.9	64.6	57.8	62.0	2.1	64.8	57.8	62.0	2.1	64.8
12		4	C	60.1	59.9	62.7	55.5	61.2	1.3	64.0	55.5	61.2	1.3	64.0	56.8	61.6	1.7	64.4	57.1	61.7	1.8	64.5	57.5	61.9	2.0	64.7	56.5	61.5	1.6	64.3	57.1	61.7	1.8	64.5	57.1	61.7	1.8	64.5
12		5	C	59.1	58.9	61.7	54.6	60.3	1.4	63.1	54.6	60.3	1.4	63.1	56.1	60.7	1.8	63.5	57.0	61.1	2.2	63.9	57.5	61.3	2.4	64.1	56.5	60.9	2.0	63.7	57.0	61.1	2.2	63.9	56.5	60.9	2.0	63.7
12		6	C	59.1	58.9	61.7	55.0	60.4	1.5	63.2	55.0	60.4	1.5	63.2	56.5	60.9	2.0	63.7	57.5	61.3	2.4	64.1	57.5	61.3	2.4	64.1	56.5	60.9	2.0	63.7	57.5	61.3	2.4	64.1	56.5	60.9	2.0	63.7
12		1	D	58.3	58.1	60.9	47.8	58.5	0.4	61.3	47.8	58.5	0.4	61.3	47.8	58.5	0.4	61.3	47.8	58.5	0.4	61.3	47.8	58.5	0.4	61.3	47.2	58.4	0.3	61.2	52.2	59.1	1.0	61.9	54.6	59.7	1.6	62.5
12		2	D	58.3	58.1	60.9	48.5	58.5	0.4	61.3	48.5	58.5	0.4	61.3	48.5	58.5	0.4	61.3	48.5	58.5	0.4	61.3	48.8	58.6	0.5	61.4	48.0	58.5	0.4	61.3	52.5	59.1	1.1	61.9	53.2	59.3	1.2	62.1
12		3	D	58.3	58.1	60.9	48.5	58.5	0.4	61.3	48.5	58.5	0.4	61.3	48.5	58.5	0.4	61.3	48.5	58.5	0.4	61.3	48.8	58.6	0.5	61.4	48.0	58.5	0.4	61.3	52.5	59.1	1.1	61.9	53.2	59.3	1.2	62.1
12		4	D	58.3	58.1	60.9	47.8	58.5	0.4	61.3	47.8	58.5	0.4	61.3	48.1	58.5	0.4	61.3	47.8	58.5	0.4	61.3	48.1	58.5	0.4	61.3	47.2	58.4	0.3	61.2	53.0	59.3	1.2	62.1	53.0	59.3	1.2	62.1
12		5	D	58.3	58.1	60.9	47.2	58.4	0.3	61.2	47.2	58.4	0.3	61.2	47.5	58.4	0.4	61.2	47.2	58.4	0.3	61.2	47.5	58.4	0.4	61.2	46.8	58.4	0.3	61.2	56.4	60.3	2.3	63.1	53.0	59.3	1.2	62.1
12		6	D	58.3	58.1	60.9	48.5	58.5	0.4	61.3	48.5	58.5	0.4	61.3	48.5	58.5	0.4	61.3	48.8	58.6	0.5	61.4	48.8	58.6	0.5	61.4	47.8	58.5	0.4	61.3	64.1	65.1	7.0	67.9	57.4	60.8	2.7	63.6

Atlantic Yards Redevelopment SEIS Construction Noise

Phasing Plan 1 Noise Analysis Results

| Receptor Sites | Address | Elevation (floor) | Façade | Construction Duration | | |

Atlantic Yards Redevelopment SEIS Construction Noise

Phasing Plan 1 Noise Analysis Results

Receptor Sites	Address	Elevation (floor)	Façade	2032 - October				2033 - September				2034 - June				2035 - October			
					Leq		L10		Leq		L10		Leq		L10		Leq		L10
				Const	Total	Change	Total	Const	Total	Change	Total	Const	Total	Change	Total	Const	Total	Change	Total
11	525-527 Dean St	1	A	56.8	62.3	1.4	65.1	56.4	62.2	1.3	65.0	56.2	62.2	1.3	65.0	56.4	62.2	1.3	65.0
11		2	A	56.8	62.3	1.4	65.1	56.4	62.2	1.3	65.0	56.2	62.2	1.3	65.0	56.4	62.2	1.3	65.0
11		3	A	56.8	61.6	1.7	64.4	56.4	61.5	1.6	64.3	56.2	61.4	1.5	64.2	56.4	61.5	1.6	64.3
11		4	A	56.0	61.4	1.5	64.2	55.5	61.2	1.3	64.0	55.2	61.2	1.3	64.0	55.5	61.2	1.3	64.0
11		5	A	55.5	60.5	1.6	63.3	54.8	60.3	1.4	63.1	54.4	60.2	1.3	63.0	54.6	60.3	1.4	63.1
11		1	C	49.3	58.6	0.5	61.4	48.4	58.5	0.4	61.3	43.5	58.2	0.1	61.0	46.6	58.4	0.3	61.2
11		2	C	50.3	58.8	0.7	61.6	48.5	58.5	0.5	61.3	43.8	58.2	0.2	61.0	46.8	58.4	0.3	61.2
11		3	C	50.4	58.8	0.7	61.6	48.6	58.6	0.5	61.4	44.1	58.3	0.2	61.1	47.0	58.4	0.3	61.2
11		4	C	51.4	58.9	0.8	61.7	49.6	58.7	0.6	61.5	44.5	58.3	0.2	61.1	47.2	58.4	0.3	61.2
11		5	C	52.4	59.1	1.0	61.9	50.6	58.8	0.7	61.6	45.0	58.3	0.2	61.1	48.2	58.5	0.4	61.3
11		1	D	52.0	59.0	1.0	61.8	51.1	58.9	0.8	61.7	49.8	58.7	0.6	61.5	50.8	58.8	0.7	61.6
11		2	D	52.5	59.2	1.1	62.0	51.8	59.0	0.9	61.8	50.8	58.8	0.7	61.6	51.5	58.9	0.9	61.7
11		3	D	52.5	59.2	1.1	62.0	52.1	59.1	1.0	61.9	51.0	58.9	0.8	61.7	51.5	58.9	0.9	61.7
11		4	D	52.5	59.2	1.1	62.0	52.1	59.1	1.0	61.9	51.0	58.9	0.8	61.7	51.5	58.9	0.9	61.7
11		5	D	53.0	59.3	1.2	62.1	52.1	59.1	1.0	61.9	51.2	58.9	0.8	61.7	51.8	59.0	0.9	61.8
12	521-523 Dean St	1	A	50.1	58.7	0.6	61.5	49.1	58.6	0.5	61.4	43.4	58.2	0.1	61.0	47.2	58.4	0.3	61.2
12		2	A	51.1	58.9	0.8	61.7	49.1	58.6	0.5	61.4	43.5	58.2	0.1	61.0	47.2	58.4	0.3	61.2
12		3	A	51.1	58.9	0.8	61.7	49.2	58.6	0.5	61.4	43.6	58.2	0.2	61.0	47.3	58.4	0.3	61.2
12		4	A	52.1	59.1	1.0	61.9	49.2	58.6	0.5	61.4	43.8	58.2	0.2	61.0	46.4	58.4	0.3	61.2
12		5	A	55.1	59.8	1.8	62.6	51.2	58.9	0.8	61.7	45.6	58.3	0.2	61.1	47.4	58.4	0.4	61.2
12		6	A	60.0	62.2	4.1	65.0	56.1	60.2	2.1	63.0	46.2	58.4	0.3	61.2	50.4	58.8	0.7	61.6
12		6	B	54.2	59.6	1.5	62.4	51.3	58.9	0.8	61.7	45.5	58.3	0.2	61.1	47.0	58.4	0.3	61.2
12		1	C	56.8	62.3	1.4	65.1	56.5	62.2	1.3	65.0	56.2	62.2	1.3	65.0	56.3	62.2	1.3	65.0
12		2	C	56.8	62.3	1.4	65.1	56.5	62.2	1.3	65.0	56.2	62.2	1.3	65.0	56.3	62.2	1.3	65.0
12		3	C	56.8	61.6	1.7	64.4	56.5	61.5	1.6	64.3	56.2	61.4	1.5	64.2	56.3	61.5	1.6	64.3
12		4	C	56.0	61.4	1.5	64.2	55.6	61.3	1.4	64.1	55.2	61.2	1.3	64.0	55.4	61.2	1.3	64.0
12		5	C	55.2	60.4	1.5	63.2	54.8	60.3	1.4	63.1	54.3	60.2	1.3	63.0	54.5	60.2	1.3	63.0
12		6	C	55.5	60.5	1.6	63.3	55.0	60.4	1.5	63.2	54.3	60.2	1.3	63.0	54.5	60.2	1.3	63.0
12		1	D	51.5	58.9	0.9	61.7	50.1	58.7	0.6	61.5	47.8	58.5	0.4	61.3	49.5	58.7	0.6	61.5
12		2	D	52.5	59.1	1.1	61.9	51.1	58.9	0.8	61.7	48.5	58.5	0.4	61.3	50.0	58.7	0.6	61.5
12		3	D	52.5	59.1	1.1	61.9	51.1	58.9	0.8	61.7	48.5	58.5	0.4	61.3	50.0	58.7	0.6	61.5
12		4	D	53.8	59.5	1.4	62.3	50.8	58.8	0.7	61.6	47.5	58.4	0.4	61.2	49.5	58.7	0.6	61.5
12		5	D	53.8	59.5	1.4	62.3	51.5	58.9	0.9	61.7	47.5	58.4	0.4	61.2	49.0	58.6	0.5	61.4
12		6	D	59.3	61.7	3.6	64.5	53.2	59.3	1.2	62.1	48.5	58.5	0.4	61.3	50.0	58.7	0.6	61.5

Atlantic Yards Redevelopment SEIS Construction Noise

Phasing Plan 1 Noise Analysis Results

Receptor Sites	Address	Elevation (floor)	Façade	Existing Leq(1)	NB Leq(1)	NB L10	2018 - June Leq Const	2018 - June Leq Total	2018 - June Leq Change	2018 - June L10 Total	2019 - January Leq Const	2019 - January Leq Total	2019 - January Leq Change	2019 - January L10 Total	2020 - February Leq Const	2020 - February Leq Total	2020 - February Leq Change	2020 - February L10 Total	2020 - April Leq Const	2020 - April Leq Total	2020 - April Leq Change	2020 - April L10 Total	2021 - April Leq Const	2021 - April Leq Total	2021 - April Leq Change	2021 - April L10 Total	2022 - July Leq Const	2022 - July Leq Total	2022 - July Leq Change	2022 - July L10 Total	2023 - November Leq Const	2023 - November Leq Total	2023 - November Leq Change	2023 - November L10 Total	2024 - March Leq Const	2024 - March Leq Total	2024 - March Leq Change	2024 - March L10 Total
13	507-515 Dean St	1	A	60.1	59.9	62.7	56.1	61.4	1.5	64.2	56.1	61.4	1.5	64.2	56.1	61.4	1.5	64.2	56.2	61.4	1.5	64.2	56.1	61.4	1.5	64.2	56.1	61.4	1.5	64.2	59.0	62.5	2.6	65.3	64.6	65.9	6.0	68.7
13		2	A	60.1	59.9	62.7	56.1	61.4	1.5	64.2	56.1	61.4	1.5	64.2	56.1	61.4	1.5	64.2	56.2	61.4	1.5	64.2	56.1	61.4	1.5	64.2	56.1	61.4	1.5	64.2	59.0	62.5	2.6	65.3	59.5	62.7	2.8	65.5
13		3	A	60.1	59.9	62.7	55.1	61.2	1.3	64.0	55.1	61.2	1.3	64.0	55.2	61.2	1.3	64.0	55.3	61.2	1.3	64.0	55.3	61.2	1.3	64.0	55.2	61.2	1.3	64.0	59.1	62.5	2.6	65.3	59.1	62.5	2.6	65.3
13		4	A	60.1	59.9	62.7	55.1	61.2	1.3	64.0	55.1	61.2	1.3	64.0	56.0	61.4	1.5	64.2	56.2	61.4	1.5	64.2	57.1	61.7	1.8	64.5	55.3	61.2	1.3	64.0	60.5	63.2	3.3	66.0	59.1	62.5	2.6	65.3
13		5	A	59.1	58.9	61.7	54.3	60.2	1.3	63.0	54.3	60.2	1.3	63.0	55.5	60.5	1.6	63.3	55.8	60.6	1.7	63.4	57.0	61.1	2.2	63.9	55.2	60.4	1.5	63.2	61.0	63.1	4.2	65.9	60.2	62.6	3.7	65.4
13		5	B	58.3	58.1	60.9	45.1	58.3	0.2	61.1	45.1	58.3	0.2	61.1	45.1	58.3	0.2	61.1	45.1	58.3	0.2	61.1	45.1	58.3	0.2	61.1	43.5	58.2	0.1	61.0	62.0	63.5	5.4	66.3	62.0	63.5	5.4	66.3
13		1	C	58.3	58.1	60.9	49.8	58.7	0.6	61.5	49.8	58.7	0.6	61.5	49.8	58.7	0.6	61.5	49.8	58.7	0.6	61.5	50.0	58.7	0.6	61.5	49.5	58.7	0.6	61.5	67.1	67.6	9.5	70.4	62.2	63.6	5.5	66.4
13		2	C	58.3	58.1	60.9	50.6	58.8	0.7	61.6	50.6	58.8	0.7	61.6	50.6	58.8	0.7	61.6	50.5	58.8	0.7	61.6	50.8	58.8	0.7	61.6	50.4	58.8	0.7	61.6	69.1	69.4	11.3	72.2	67.1	67.6	9.5	70.4
13		3	C	58.3	58.1	60.9	51.5	58.9	0.9	61.7	51.5	58.9	0.9	61.7	51.5	58.9	0.9	61.7	51.5	58.9	0.9	61.7	51.6	59.0	0.9	61.8	51.3	58.9	0.8	61.7	71.0	71.3	13.2	74.1	69.1	69.4	11.3	72.2
13		4	C	58.3	58.1	60.9	52.5	59.1	1.1	61.9	52.5	59.1	1.1	61.9	52.5	59.1	1.1	61.9	52.5	59.1	1.1	61.9	52.5	59.1	1.1	61.9	52.3	59.1	1.0	61.9	72.0	72.2	14.1	75.0	71.1	71.3	13.2	74.1
13		5	C	58.3	58.1	60.9	52.8	59.2	1.1	62.0	52.8	59.2	1.1	62.0	53.0	59.3	1.2	62.1	53.5	59.4	1.3	62.2	53.0	59.3	1.2	62.1	52.3	59.1	1.0	61.9	75.0	75.1	17.0	77.9	72.0	72.2	14.1	75.0
13		1	D	58.3	58.1	60.9	45.5	58.3	0.2	61.1	45.5	58.3	0.2	61.1	45.8	58.3	0.2	61.1	45.5	58.3	0.2	61.1	45.8	58.3	0.2	61.1	45.2	58.3	0.2	61.1	55.3	59.9	1.8	62.7	75.0	75.1	17.0	77.9
13		2	D	58.3	58.1	60.9	46.2	58.4	0.3	61.2	46.2	58.4	0.3	61.2	46.5	58.4	0.3	61.2	46.2	58.4	0.3	61.2	46.5	58.4	0.3	61.2	46.0	58.3	0.3	61.1	55.4	60.0	1.9	62.8	55.4	60.0	1.9	62.8
13		3	D	58.3	58.1	60.9	46.2	58.4	0.3	61.2	46.2	58.4	0.3	61.2	46.5	58.4	0.3	61.2	46.2	58.4	0.3	61.2	46.5	58.4	0.3	61.2	46.0	58.3	0.3	61.1	55.4	60.0	1.9	62.8	55.4	60.0	1.9	62.8
13		4	D	58.3	58.1	60.9	46.2	58.4	0.3	61.2	46.2	58.4	0.3	61.2	46.8	58.4	0.3	61.2	46.2	58.4	0.3	61.2	46.8	58.4	0.3	61.2	46.0	58.3	0.3	61.1	57.3	60.7	2.6	63.5	55.4	60.0	1.9	62.8
13		5	D	58.3	58.1	60.9	47.8	58.5	0.4	61.3	47.8	58.5	0.4	61.3	48.1	58.5	0.4	61.3	47.8	58.5	0.4	61.3	47.8	58.5	0.4	61.3	47.0	58.4	0.3	61.2	59.2	61.7	3.6	64.5	57.3	60.7	2.6	63.5
14	497-501 Dean St	1	A	61.1	60.9	63.7	56.3	62.2	1.3	65.0	56.3	62.2	1.3	65.0	57.0	62.4	1.5	65.2	57.0	62.4	1.5	65.2	56.8	62.3	1.4	65.1	56.1	62.1	1.2	64.9	64.6	66.2	5.3	69.0	60.8	63.8	2.9	66.6
14		2	A	61.1	60.9	63.7	56.3	62.2	1.3	65.0	56.3	62.2	1.3	65.0	57.0	62.4	1.5	65.2	57.2	62.4	1.5	65.2	56.8	62.3	1.4	65.1	56.1	62.2	1.3	65.0	67.3	68.2	7.3	71.0	65.5	66.8	5.9	69.6
14		3	A	61.1	60.9	63.7	56.2	62.2	1.3	65.0	56.2	62.2	1.3	65.0	56.6	62.3	1.4	65.1	56.6	62.3	1.4	65.1	56.6	62.3	1.4	65.1	56.2	62.2	1.3	65.0	70.2	70.7	9.8	73.5	68.3	69.0	8.1	71.8
14		4	A	60.1	59.9	62.7	56.3	61.5	1.6	64.3	56.3	61.5	1.6	64.3	57.0	61.7	1.8	64.5	57.0	61.7	1.8	64.5	57.8	62.0	2.1	64.8	56.2	61.4	1.5	64.2	70.2	70.6	10.7	73.4	72.1	72.4	12.5	75.2
14		5	A	60.1	59.9	62.7	55.4	61.2	1.3	64.0	55.4	61.2	1.3	64.0	56.5	61.5	1.6	64.3	56.5	61.5	1.6	64.3	57.5	61.9	2.0	64.7	56.2	61.4	1.5	64.2	69.2	69.7	9.8	72.5	72.1	72.3	12.4	75.1
14		1	B	58.3	58.1	60.9	42.2	58.2	0.1	61.0	42.2	58.2	0.1	61.0	43.0	58.2	0.1	61.0	43.0	58.2	0.1	61.0	43.8	58.2	0.2	61.0	41.5	58.2	0.1	61.0	67.0	67.5	9.4	70.3	71.0	71.2	13.1	74.0
14		2	B	58.3	58.1	60.9	42.5	58.2	0.1	61.0	42.5	58.2	0.1	61.0	43.2	58.2	0.1	61.0	44.0	58.3	0.2	61.1	44.0	58.3	0.2	61.1	41.8	58.2	0.1	61.0	80.0	80.0	21.9	82.8	67.0	67.5	9.4	70.3
14		3	B	58.3	58.1	60.9	42.8	58.2	0.1	61.0	42.8	58.2	0.1	61.0	43.5	58.2	0.1	61.0	45.0	58.3	0.2	61.1	44.2	58.3	0.2	61.1	41.5	58.2	0.1	61.0	83.0	83.0	24.9	85.8	81.0	81.0	22.9	83.8
14		4	B	58.3	58.1	60.9	42.0	58.2	0.1	61.0	42.0	58.2	0.1	61.0	43.1	58.2	0.1	61.0	42.5	58.2	0.1	61.0	43.1	58.2	0.1	61.0	41.5	58.2	0.1	61.0	82.0	82.0	23.9	84.8	83.0	83.0	24.9	85.8
14		5	B	58.3	58.1	60.9	46.1	58.4	0.3	61.2	46.1	58.4	0.3	61.2	47.0	58.4	0.3	61.2	48.1	58.5	0.4	61.3	47.0	58.4	0.3	61.2	45.2	58.3	0.2	61.1	82.0	82.0	23.9	84.8	83.0	83.0	24.9	85.8
14		1	C	58.3	58.1	60.9	50.6	58.8	0.7	61.6	50.6	58.8	0.7	61.6	50.8	58.8	0.7	61.6	50.8	58.8	0.7	61.6	51.0	58.9	0.8	61.7	50.5	58.8	0.7	61.6	70.0	70.3	12.2	73.1	82.0	82.0	23.9	84.8
14		2	C	58.3	58.1	60.9	51.5	58.9	0.9	61.7	51.5	58.9	0.9	61.7	51.6	59.0	0.9	61.8	51.5	58.9	0.9	61.7	51.6	59.0	0.9	61.8	51.3	58.9	0.8	61.7	77.0	77.1	19.0	79.9	70.1	70.3	12.2	73.1
14		3	C	58.3	58.1	60.9	52.4	59.1	1.0	61.9	52.4	59.1	1.0	61.9	52.5	59.1	1.1	61.9	52.4	59.1	1.0	61.9	52.5	59.1	1.1	61.9	52.3	59.1	1.0	61.9	84.0	84.0	25.9	86.8	77.0	77.1	19.0	79.9
14		4	C	58.3	58.1	60.9	53.3	59.3	1.3	62.1	53.3	59.3	1.3	62.1	53.4	59.4	1.3	62.2	53.4	59.4	1.3	62.2	53.5	59.4	1.3	62.2	53.2	59.3	1.2	62.1	83.0	83.0	24.9	85.8	84.0	84.0	25.9	86.8
14		5	C	58.3	58.1	60.9	53.6	59.4	1.3	62.2	53.6	59.4	1.3	62.2	53.8	59.5	1.4	62.3	54.2	59.6	1.5	62.4	54.0	59.5	1.4	62.3	53.3	59.3	1.3	62.1	83.0	83.0	24.9	85.8	83.0	83.0	24.9	85.8
15	860 Atlantic Ave	1	A	67.5	68.1	72.4	58.4	68.5	0.4	72.8	58.4	68.5	0.4	72.8	58.3	68.5	0.4	72.8	58.4	68.5	0.4	72.8	58.4	68.5	0.4	72.8	58.3	68.5	0.4	72.8	58.3	68.5	0.4	72.8	83.0	83.2	15.1	87.5
15		2	A	67.5	68.1	72.4	58.4	68.5	0.4	72.8	58.4	68.5	0.4	72.8	58.4	68.5	0.4	72.8	58.4	68.5	0.4	72.8	58.4	68.5	0.4	72.8	58.4	68.5	0.4	72.8	58.3	68.5	0.4	72.8	58.2	68.5	0.4	72.8
15		3	A	67.5	68.1	72.4	58.4	68.5	0.4	72.8	58.4	68.5	0.4	72.8	58.4	68.5	0.4	72.8	58.5	68.6	0.5	72.9	58.4	68.5	0.4	72.8	58.4	68.5	0.4	72.8	58.3	68.5	0.4	72.8	58.3	68.5	0.4	72.8
15		4	A	67.5	68.1	72.4	58.0	68.5	0.4	72.8	58.0	68.5	0.4	72.8	57.6	68.5	0.4	72.8	57.8	68.5	0.4	72.8	57.8	68.5	0.4	72.8	58.0	68.5	0.4	72.8	57.8	68.5	0.4	72.8	57.4	68.5	0.4	72.8
15		5	A	66.5	67.1	71.4	58.5	67.7	0.6	72.0	58.5	67.7	0.6	72.0	58.0	67.6	0.5	71.9	58.0	67.6	0.5	71.9	58.5	67.7	0.6	72.0	58.8	67.7	0.6	72.0	58.5	67.7	0.6	72.0	57.4	67.5	0.4	71.8
15		3	B	58.5	59.1	63.4	48.8	59.5	0.4	63.8	48.8	59.5	0.4	63.8	49.5	59.5	0.4	63.8	49.8	59.6	0.5	63.9	50.1	59.6	0.5	63.9	49.8	59.6	0.5	63.9	49.8	59.6	0.5	63.9	52.8	60.0	0.9	64.3
15		4	B	60.5	61.1	65.4	51.0	61.5	0.4	65.8	51.0	61.5	0.4	65.8	51.8	61.6	0.5	65.9	51.8	61.6	0.5	65.9	52.5	61.7	0.6	66.0	52.1	61.6	0.5	65.9	51.5	61.5	0.4	65.8	50.8	61.5	0.4	65.8
15		5	B	61.5	62.1	66.4	52.2	62.5	0.4	66.8	52.2	62.5	0.4	66.8	52.8	62.6	0.5	66.9	53.1	62.6	0.5	66.9	54.0	62.7	0.6	67.0	53.1	62.6	0.5	66.9	53.1	62.6	0.5	66.9	51.8	62.5	0.4	66.8
15		1	C	58.3	58.9	63.2	51.0	59.5	0.7	63.8	51.0	59.5	0.7	63.8	47.1	59.2	0.3	63.5	49.1	59.3	0.4	63.6	53.0	59.9	1.0	64.2	54.0	60.1	1.2	64.4	55.0	60.4	1.5	64.7	48.1	59.2	0.3	63.5
15		2	C	58.3	58.9	63.2	55.1	60.4	1.5	64.7	55.1	60.4	1.5	64.7	53.1	59.9	1.0	64.2	54.1	60.1	1.2	64.4	57.1	61.1	2.2	65.4	57.1	61.1	2.2	65.4	58.0	61.5	2.6	65.8	53.1	59.9	1.0	64.2
15		3	C	58.3	58.9	63.2	56.1	60.7	1.8	65.0	56.1	60.7	1.8	65.0	56.1	60.7	1.8	65.0	56.1	60.7	1.8	65.0	59.1	62.0	3.1	66.3	58.1	61.5	2.6	65.8	59.1	62.0	3.1	66.3	56.1	60.7	1.8	65.0
15		4	C	58.3	58.9	63.2	56.2	60.7	1.9	65.0	56.2	60.7	1.9	65.0	56.2	60.7	1.9	65.0	55.2	60.4	1.6	64.7	60.1	62.5	3.6	66.8	58.1	61.5	2.6	65.8	60.1	62.5	3.6	66.8	57.1	61.1	2.2	65.4
15		5	C	58.3	58.9	63.2	56.1	60.7	1.8	65.0	56.1	60.7	1.8	65.0	57.1	61.1	2.2	65.4	56.1	60.7	1.8	65.0	60.1	62.5	3.6	66.8	59.1	62.0	3.1	66.3	62.0	63.7	4.9	68.0	60.1	62.5	3.6	66.8

Atlantic Yards Redevelopment SEIS Construction Noise

Phasing Plan 1 Noise Analysis Results

| Receptor Sites | Address | Elevation (floor) | Façade | Construction Duration | | |

Atlantic Yards Redevelopment SEIS Construction Noise

Phasing Plan 1 Noise Analysis Results

Receptor Sites	Address	Elevation (floor)	Façade	2032 - October				2033 - September				2034 - June				2035 - October			
				Leq			L10	Leq			L10	Leq			L10	Leq			L10
				Const	Total	Change	Total	Const	Total	Change	Total	Const	Total	Change	Total	Const	Total	Change	Total
13	507-515 Dean St	1	A	56.8	61.6	1.7	64.4	56.5	61.5	1.6	64.3	56.1	61.4	1.5	64.2	56.3	61.5	1.6	64.3
13		2	A	57.0	61.7	1.8	64.5	56.5	61.5	1.6	64.3	56.1	61.4	1.5	64.2	56.3	61.5	1.6	64.3
13		3	A	56.2	61.4	1.5	64.2	55.6	61.3	1.4	64.1	55.2	61.2	1.3	64.0	55.3	61.2	1.3	64.0
13		4	A	56.2	61.4	1.5	64.2	55.8	61.3	1.4	64.1	55.2	61.2	1.3	64.0	55.3	61.2	1.3	64.0
13		5	A	56.5	60.9	2.0	63.7	55.5	60.5	1.6	63.3	54.3	60.2	1.3	63.0	54.4	60.2	1.3	63.0
13		5	B	59.1	61.6	3.5	64.4	53.3	59.3	1.2	62.1	45.8	58.3	0.2	61.1	46.5	58.4	0.3	61.2
13		1	C	63.2	64.3	6.3	67.1	53.1	59.3	1.2	62.1	50.5	58.8	0.7	61.6	51.1	58.9	0.8	61.7
13		2	C	64.2	65.1	7.0	67.9	54.1	59.6	1.5	62.4	51.2	58.9	0.8	61.7	51.8	59.0	0.9	61.8
13		3	C	66.1	66.8	8.7	69.6	55.1	59.9	1.8	62.7	52.0	59.0	1.0	61.8	52.5	59.1	1.1	61.9
13		4	C	67.1	67.6	9.6	70.4	56.1	60.2	2.1	63.0	53.0	59.3	1.2	62.1	53.5	59.4	1.3	62.2
13		5	C	67.1	67.6	9.6	70.4	56.1	60.2	2.1	63.0	53.2	59.3	1.2	62.1	53.5	59.4	1.3	62.2
13		1	D	53.5	59.4	1.3	62.2	49.5	58.6	0.6	61.4	45.8	58.3	0.2	61.1	47.5	58.5	0.4	61.3
13		2	D	54.5	59.7	1.6	62.5	49.8	58.7	0.6	61.5	46.5	58.4	0.3	61.2	48.0	58.5	0.4	61.3
13		3	D	54.5	59.7	1.6	62.5	50.5	58.8	0.7	61.6	46.8	58.4	0.3	61.2	48.0	58.5	0.4	61.3
13		4	D	57.3	60.7	2.6	63.5	50.5	58.8	0.7	61.6	46.8	58.4	0.3	61.2	48.0	58.5	0.4	61.3
13		5	D	60.2	62.3	4.2	65.1	53.0	59.3	1.2	62.1	48.1	58.5	0.4	61.3	49.0	58.6	0.5	61.4
14	497-501 Dean St	1	A	57.0	62.4	1.5	65.2	56.5	62.2	1.3	65.0	56.1	62.2	1.3	65.0	56.3	62.2	1.3	65.0
14		2	A	57.0	62.4	1.5	65.2	56.5	62.2	1.3	65.0	56.1	62.2	1.3	65.0	56.3	62.2	1.3	65.0
14		3	A	57.0	62.4	1.5	65.2	56.5	62.2	1.3	65.0	56.1	62.2	1.3	65.0	56.3	62.2	1.3	65.0
14		4	A	57.0	61.7	1.8	64.5	56.5	61.5	1.6	64.3	56.1	61.4	1.5	64.2	56.3	61.5	1.6	64.3
14		5	A	58.5	62.3	2.4	65.1	56.2	61.4	1.5	64.2	55.3	61.2	1.3	64.0	55.3	61.2	1.3	64.0
14		1	B	55.1	59.8	1.8	62.6	47.3	58.4	0.4	61.2	40.8	58.2	0.1	61.0	44.6	58.3	0.2	61.1
14		2	B	55.1	59.8	1.8	62.6	47.4	58.4	0.4	61.2	41.1	58.2	0.1	61.0	44.8	58.3	0.2	61.1
14		3	B	56.1	60.2	2.1	63.0	47.5	58.5	0.4	61.3	42.1	58.2	0.1	61.0	45.0	58.3	0.2	61.1
14		4	B	58.1	61.1	3.0	63.9	47.6	58.5	0.4	61.3	42.5	58.2	0.1	61.0	45.2	58.3	0.2	61.1
14		5	B	60.1	62.2	4.1	65.0	51.8	59.0	0.9	61.8	47.5	58.5	0.4	61.3	47.5	58.5	0.4	61.3
14		1	C	63.2	64.4	6.3	67.2	56.2	60.3	2.2	63.1	51.5	58.9	0.9	61.7	51.2	58.9	0.8	61.7
14		2	C	64.2	65.2	7.1	68.0	57.2	60.7	2.6	63.5	52.2	59.1	1.0	61.9	52.0	59.0	1.0	61.8
14		3	C	66.2	66.8	8.7	69.6	58.2	61.1	3.1	63.9	53.0	59.3	1.2	62.1	52.8	59.2	1.1	62.0
14		4	C	67.2	67.7	9.6	70.5	60.0	62.1	4.1	64.9	54.0	59.5	1.4	62.3	53.8	59.5	1.4	62.3
14		5	C	67.2	67.7	9.6	70.5	60.8	62.7	4.6	65.5	54.0	59.5	1.4	62.3	53.8	59.5	1.4	62.3
15	860 Atlantic Ave	1	A	58.5	68.6	0.5	72.9	58.4	68.5	0.4	72.8	58.4	68.5	0.4	72.8	58.2	68.5	0.4	72.8
15		2	A	58.5	68.6	0.5	72.9	58.4	68.5	0.4	72.8	58.4	68.5	0.4	72.8	58.2	68.5	0.4	72.8
15		3	A	58.5	68.6	0.5	72.9	58.4	68.5	0.4	72.8	58.4	68.5	0.4	72.8	58.2	68.5	0.4	72.8
15		4	A	57.8	68.5	0.4	72.8	57.8	68.5	0.4	72.8	57.8	68.5	0.4	72.8	57.4	68.5	0.4	72.8
15		5	A	58.2	67.6	0.5	71.9	57.8	67.6	0.5	71.9	58.0	67.6	0.5	71.9	57.4	67.5	0.4	71.8
15		3	B	50.5	59.7	0.6	64.0	50.1	59.6	0.5	63.9	49.5	59.5	0.4	63.8	49.5	59.5	0.4	63.8
15		4	B	51.8	61.6	0.5	65.9	51.2	61.5	0.4	65.8	51.0	61.5	0.4	65.8	51.0	61.5	0.4	65.8
15		5	B	52.5	62.5	0.4	66.8	52.0	62.5	0.4	66.8	51.8	62.5	0.4	66.8	51.8	62.5	0.4	66.8
15		1	C	37.8	58.9	0.0	63.2	36.2	58.9	0.0	63.2	34.1	58.9	0.0	63.2	36.2	58.9	0.0	63.2
15		2	C	40.5	58.9	0.1	63.2	39.8	58.9	0.1	63.2	39.0	58.9	0.0	63.2	39.8	58.9	0.1	63.2
15		3	C	42.1	59.0	0.1	63.3	41.2	59.0	0.1	63.3	40.8	59.0	0.1	63.3	41.2	59.0	0.1	63.3
15		4	C	43.5	59.0	0.1	63.3	42.8	59.0	0.1	63.3	42.6	59.0	0.1	63.3	43.0	59.0	0.1	63.3
15		5	C	42.8	59.0	0.1	63.3	42.0	59.0	0.1	63.3	41.6	59.0	0.1	63.3	42.2	59.0	0.1	63.3

Atlantic Yards Redevelopment SEIS Construction Noise

Phasing Plan 1 Noise Analysis Results

Receptor	Address	Elevation	Façade	Existing	NB	NB	2018 - June				2019 - January				2020 - February				2020 - April				2021 - April				2022 - July				2023 - November				2024 - March			
								Leq		L10		Leq		L10		Leq		L10		Leq		L10		Leq		L10		Leq		L10		Leq		L10		Leq		L10
Sites		(floor)		Leq(1)	Leq(1)	L10	Const	Total	Change	Total	Const	Total	Change	Total	Const	Total	Change	Total	Const	Total	Change	Total	Const	Total	Change	Total	Const	Total	Change	Total	Const	Total	Change	Total	Const	Total	Change	Total
16	856 Atlantic Ave	1	A	66.5	67.1	71.4	57.5	67.6	0.5	71.9	57.5	67.6	0.5	71.9	57.3	67.5	0.4	71.8	57.3	67.5	0.4	71.8	57.5	67.6	0.5	71.9	57.5	67.6	0.5	71.9	57.5	67.6	0.5	71.9	63.2	68.6	1.5	72.9
16		2	A	67.5	68.1	72.4	58.5	68.6	0.5	72.9	58.5	68.6	0.5	72.9	58.4	68.5	0.4	72.8	58.5	68.6	0.5	72.9	58.6	68.6	0.5	72.9	58.6	68.6	0.5	72.9	58.5	68.6	0.5	72.9	58.2	68.5	0.4	72.8
16		3	A	67.5	68.1	72.4	58.6	68.6	0.5	72.9	58.6	68.6	0.5	72.9	58.5	68.6	0.5	72.9	58.6	68.6	0.5	72.9	58.8	68.6	0.5	72.9	58.8	68.6	0.5	72.9	58.6	68.6	0.5	72.9	58.2	68.5	0.4	72.8
16		2	B	58.3	58.9	63.2	46.0	59.1	0.2	63.4	46.0	59.1	0.2	63.4	47.1	59.2	0.3	63.5	47.1	59.2	0.3	63.5	50.8	59.5	0.6	63.8	49.2	59.3	0.4	63.6	51.6	59.6	0.8	63.9	49.2	59.3	0.4	63.6
16		3	B	59.5	60.1	64.4	52.0	60.7	0.6	65.0	52.0	60.7	0.6	65.0	52.5	60.8	0.7	65.1	52.0	60.7	0.6	65.0	54.5	61.1	1.0	65.4	53.8	61.0	0.9	65.3	55.2	61.3	1.2	65.6	52.5	60.8	0.7	65.1
16		1	C	58.3	58.9	63.2	56.1	60.7	1.8	65.0	56.1	60.7	1.8	65.0	56.1	60.7	1.8	65.0	56.1	60.7	1.8	65.0	58.1	61.5	2.6	65.8	57.1	61.1	2.2	65.4	57.1	61.1	2.2	65.4	53.2	59.9	1.0	64.2
16		2	C	58.3	58.9	63.2	56.2	60.7	1.9	65.0	56.2	60.7	1.9	65.0	56.2	60.7	1.9	65.0	56.2	60.7	1.9	65.0	58.1	61.5	2.6	65.8	57.1	61.1	2.2	65.4	60.1	62.5	3.6	66.8	56.2	60.7	1.9	65.0
16		3	C	58.3	58.9	63.2	58.1	61.5	2.7	65.8	58.1	61.5	2.7	65.8	57.2	61.1	2.2	65.4	57.2	61.1	2.2	65.4	60.1	62.5	3.7	66.8	60.1	62.5	3.7	66.8	63.0	64.5	5.6	68.8	59.1	62.0	3.1	66.3
16		1	D	60.5	61.1	65.4	52.2	61.6	0.5	65.9	52.2	61.6	0.5	65.9	52.5	61.7	0.6	66.0	52.5	61.7	0.6	66.0	53.5	61.8	0.7	66.1	54.0	61.9	0.8	66.2	55.8	62.2	1.1	66.5	62.3	64.8	3.7	69.1
16		2	D	62.5	63.1	67.4	56.8	64.0	0.9	68.3	56.8	64.0	0.9	68.3	56.1	63.9	0.8	68.2	55.5	63.8	0.7	68.1	57.5	64.1	1.0	68.4	58.2	64.3	1.2	68.6	59.0	64.5	1.4	68.8	55.5	63.8	0.7	68.1
16		3	D	62.5	63.1	67.4	57.8	64.2	1.1	68.5	57.8	64.2	1.1	68.5	57.8	64.2	1.1	68.5	57.1	64.1	1.0	68.4	60.0	64.8	1.7	69.1	59.2	64.6	1.5	68.9	60.8	65.1	2.0	69.4	57.8	64.2	1.1	68.5
17	849 Pacific St	1	A	59.9	60.2	62.7	54.1	61.2	1.0	63.7	54.1	61.2	1.0	63.7	52.5	60.9	0.7	63.4	53.5	61.0	0.8	63.5	53.5	61.0	0.8	63.5	53.0	61.0	0.8	63.5	53.0	61.0	0.8	63.5	59.5	62.9	2.7	65.4
17		2	A	60.9	61.2	63.7	55.0	62.1	0.9	64.6	55.0	62.1	0.9	64.6	54.1	62.0	0.8	64.5	54.5	62.0	0.8	64.5	55.0	62.1	0.9	64.6	54.5	62.0	0.8	64.5	54.5	62.0	0.8	64.5	53.5	61.9	0.7	64.4
17		1	C	58.3	58.6	61.1	60.2	62.5	3.9	65.0	60.2	62.5	3.9	65.0	59.3	61.9	3.4	64.4	58.3	61.5	2.9	64.0	62.1	63.7	5.1	66.2	62.1	63.7	5.1	66.2	66.1	66.8	8.2	69.3	51.8	59.4	0.8	61.9
17		2	C	58.9	59.2	61.7	60.3	62.8	3.6	65.3	60.3	62.8	3.6	65.3	60.3	62.8	3.6	65.3	59.4	62.3	3.1	64.8	63.2	64.6	5.4	67.1	62.2	64.0	4.8	66.5	67.1	67.7	8.5	70.2	65.1	66.1	6.9	68.6
18	849 Pacific St	1	A	58.3	58.6	61.1	49.5	59.1	0.5	61.6	49.5	59.1	0.5	61.6	49.6	59.1	0.5	61.6	51.1	59.3	0.7	61.8	50.8	59.2	0.7	61.7	52.5	59.5	1.0	62.0	54.5	60.0	1.4	62.5	66.1	66.8	8.2	69.3
18		2	A	59.9	60.2	62.7	51.5	60.8	0.6	63.3	51.5	60.8	0.6	63.3	51.6	60.8	0.6	63.3	52.5	60.9	0.7	63.4	52.8	60.9	0.7	63.4	55.8	61.5	1.3	64.0	60.5	63.4	3.2	65.9	54.5	61.2	1.0	63.7
18		3	A	60.9	61.2	63.7	56.1	62.4	1.2	64.9	56.1	62.4	1.2	64.9	56.8	62.5	1.3	65.0	55.5	62.2	1.0	64.7	59.8	63.6	2.4	66.1	60.6	63.9	2.7	66.4	63.3	65.4	4.2	67.9	59.8	63.6	2.4	66.1
18		1	B	58.3	58.6	61.1	41.4	58.7	0.1	61.2	41.4	58.7	0.1	61.2	43.3	58.7	0.1	61.2	43.3	58.7	0.1	61.2	46.1	58.8	0.2	61.3	47.1	58.9	0.3	61.4	51.0	59.3	0.7	61.8	62.0	63.6	5.0	66.1
18		2	B	58.3	58.6	61.1	43.6	58.7	0.1	61.2	43.6	58.7	0.1	61.2	44.5	58.8	0.2	61.3	44.5	58.8	0.2	61.3	47.3	58.9	0.3	61.4	48.2	59.0	0.4	61.5	52.1	59.5	0.9	62.0	50.1	59.2	0.6	61.7
18		3	B	58.3	58.6	61.1	53.3	59.7	1.1	62.2	53.3	59.7	1.1	62.2	52.4	59.5	0.9	62.0	51.5	59.4	0.8	61.9	54.3	60.0	1.4	62.5	56.2	60.6	2.0	63.1	58.1	61.4	2.8	63.9	51.5	59.4	0.8	61.9
18	851-869 Pacific St	1	C	60.9	61.2	63.7	58.2	63.0	1.8	65.5	58.2	63.0	1.8	65.5	57.3	62.7	1.5	65.2	57.3	62.7	1.5	65.2	57.3	62.7	1.5	65.2	61.1	64.7	3.5	67.2	61.1	64.2	3.0	66.7	57.3	62.7	1.5	65.2
18		2	C	61.9	62.2	64.7	58.3	63.7	1.5	66.2	58.3	63.7	1.5	66.2	58.3	63.7	1.5	66.2	57.3	63.4	1.2	65.9	62.1	65.2	3.0	67.7	61.1	64.7	2.5	67.2	68.0	69.0	6.8	71.5	62.1	65.2	3.0	67.7
18		3	C	61.9	62.2	64.7	58.3	63.7	1.5	66.2	58.3	63.7	1.5	66.2	58.3	63.7	1.5	66.2	57.4	63.4	1.2	65.9	62.1	65.2	3.0	67.7	61.2	64.7	2.5	67.2	69.0	69.8	7.6	72.3	67.0	68.3	6.1	70.8
19		1	A	58.3	58.6	61.1	42.1	58.7	0.1	61.2	42.1	58.7	0.1	61.2	43.5	58.7	0.1	61.2	44.1	58.7	0.2	61.2	50.4	59.2	0.6	61.7	49.5	59.1	0.5	61.6	51.3	59.3	0.7	61.8	69.0	69.4	10.8	71.9
19		2	A	58.3	58.6	61.1	46.8	58.9	0.3	61.4	46.8	58.9	0.3	61.4	47.0	58.9	0.3	61.4	47.2	58.9	0.3	61.4	48.1	59.0	0.4	61.5	49.0	59.0	0.5	61.5	52.2	59.5	0.9	62.0	52.2	59.5	0.9	62.0
19		3	A	58.3	58.6	61.1	50.1	59.2	0.6	61.7	50.1	59.2	0.6	61.7	50.1	59.2	0.6	61.7	50.1	59.2	0.6	61.7	52.1	59.5	0.9	62.0	52.8	59.6	1.0	62.1	55.0	60.2	1.6	62.7	52.1	59.5	0.9	62.0
19		1	B	58.3	58.6	61.1	39.5	58.6	0.1	61.1	39.5	58.6	0.1	61.1	41.3	58.7	0.1	61.2	41.3	58.7	0.1	61.2	44.2	58.7	0.2	61.2	43.2	58.7	0.1	61.2	47.1	58.9	0.3	61.4	53.0	59.6	1.1	62.1
19		2	B	58.3	58.6	61.1	40.6	58.7	0.1	61.2	40.6	58.7	0.1	61.2	41.5	58.7	0.1	61.2	41.5	58.7	0.1	61.2	44.3	58.7	0.2	61.2	44.3	58.7	0.2	61.2	47.1	58.9	0.3	61.4	46.2	58.8	0.2	61.3
19		3	B	58.3	58.6	61.1	45.5	58.8	0.2	61.3	45.5	58.8	0.2	61.3	45.5	58.8	0.2	61.3	45.5	58.8	0.2	61.3	48.3	59.0	0.4	61.5	48.3	59.0	0.4	61.5	50.2	59.2	0.6	61.7	46.4	58.8	0.3	61.3
19		1	C	59.9	60.2	62.7	57.1	61.9	1.7	64.4	57.1	61.9	1.7	64.4	57.1	61.9	1.7	64.4	57.1	61.9	1.7	64.4	60.0	63.1	2.9	65.6	59.1	62.7	2.5	65.2	60.0	63.1	2.9	65.6	49.5	60.6	0.4	63.1
19		2	C	59.9	60.2	62.7	57.1	61.9	1.7	64.4	57.1	61.9	1.7	64.4	57.1	61.9	1.7	64.4	57.1	61.9	1.7	64.4	60.1	63.1	2.9	65.6	59.1	62.7	2.5	65.2	62.0	64.2	4.0	66.7	59.1	62.7	2.5	65.2
19		3	C	59.9	60.2	62.7	57.1	61.9	1.7	64.4	57.1	61.9	1.7	64.4	58.1	62.3	2.1	64.8	58.1	62.3	2.1	64.8	61.0	63.7	3.5	66.2	60.1	63.1	2.9	65.6	64.0	65.5	5.3	68.0	61.0	63.7	3.5	66.2
20	873-889 Pacific St	1	B	59.9	60.2	62.7	53.1	61.0	0.8	63.5	53.1	61.0	0.8	63.5	52.1	60.8	0.6	63.3	53.1	61.0	0.8	63.5	55.0	61.4	1.2	63.9	56.0	61.6	1.4	64.1	57.0	61.9	1.7	64.4	60.0	63.1	2.9	65.6
20		2	B	59.9	60.2	62.7	53.1	61.0	0.8	63.5	53.1	61.0	0.8	63.5	53.1	61.0	0.8	63.5	53.1	61.0	0.8	63.5	55.0	61.4	1.2	63.9	56.0	61.6	1.4	64.1	58.0	62.3	2.1	64.8	56.0	61.6	1.4	64.1
20		3	B	59.9	60.2	62.7	54.1	61.2	1.0	63.7	54.1	61.2	1.0	63.7	53.1	61.0	0.8	63.5	54.1	61.2	1.0	63.7	55.1	61.4	1.2	63.9	56.1	61.6	1.4	64.1	59.0	62.7	2.5	65.2	57.0	61.9	1.7	64.4
20		1	C	58.3	58.6	61.1	40.1	58.6	0.1	61.1	40.1	58.6	0.1	61.1	40.8	58.7	0.1	61.2	40.8	58.7	0.1	61.2	43.0	58.7	0.1	61.2	43.0	58.7	0.1	61.2	45.5	58.8	0.2	61.3	58.0	61.3	2.7	63.8
20		2	C	58.3	58.6	61.1	40.5	58.7	0.1	61.2	40.5	58.7	0.1	61.2	41.1	58.7	0.1	61.2	41.1	58.7	0.1	61.2	43.2	58.7	0.1	61.2	43.2	58.7	0.1	61.2	45.6	58.8	0.2	61.3	44.0	58.7	0.1	61.2
20		3	C	58.3	58.6	61.1	45.2	58.8	0.2	61.3	45.2	58.8	0.2	61.3	45.2	58.8	0.2	61.3	46.0	58.8	0.2	61.3	47.6	58.9	0.3	61.4	47.6	58.9	0.3	61.4	49.4	59.1	0.5	61.6	45.2	58.8	0.2	61.3
20		1	D	58.3	58.6	61.1	43.1	58.7	0.1	61.2	43.1	58.7	0.1	61.2	43.1	58.7	0.1	61.2	43.1	58.7	0.1	61.2	44.5	58.8	0.2	61.3	44.5	58.8	0.2	61.3	45.8	58.8	0.2	61.3	48.8	59.0	0.4	61.5
20		2	D	58.3	58.6	61.1	43.8	58.7	0.1	61.2	43.8	58.7	0.1	61.2	44.1	58.7	0.2	61.2	43.8	58.7	0.1	61.2	45.0	58.8	0.2	61.3	45.0	58.8	0.2	61.3	46.8	58.9	0.3	61.4	45.5	58.8	0.2	61.3
20		3	D	58.3	58.6	61.1	47.0	58.9	0.3	61.4	47.0	58.9	0.3	61.4	47.0	58.9	0.3	61.4	47.0	58.9	0.3	61.4	48.8	59.0	0.4	61.5	48.1	59.0	0.4	61.5	49.5	59.1	0.5	61.6	46.5	58.8	0.3	61.3

Atlantic Yards Redevelopment SEIS Construction Noise

Phasing Plan 1 Noise Analysis Results

| Receptor Sites | Address | Elevation (floor) | Façade | Construction Duration | | |

Atlantic Yards Redevelopment SEIS Construction Noise

Phasing Plan 1 Noise Analysis Results

Receptor Sites	Address	Elevation (floor)	Façade	2032 - October				2033 - September				2034 - June				2035 - October			
				Leq			L10	Leq			L10	Leq			L10	Leq			L10
				Const	Total	Change	Total	Const	Total	Change	Total	Const	Total	Change	Total	Const	Total	Change	Total
16	856 Atlantic Ave	1	A	57.6	67.6	0.5	71.9	57.5	67.6	0.5	71.9	57.5	67.6	0.5	71.9	57.2	67.5	0.4	71.8
16		2	A	58.6	68.6	0.5	72.9	58.4	68.5	0.4	72.8	58.4	68.5	0.4	72.8	58.2	68.5	0.4	72.8
16		3	A	58.6	68.6	0.5	72.9	58.5	68.6	0.5	72.9	58.4	68.5	0.4	72.8	58.2	68.5	0.4	72.8
16		2	B	44.5	59.0	0.2	63.3	44.0	59.0	0.1	63.3	43.6	59.0	0.1	63.3	44.0	59.0	0.1	63.3
16		3	B	49.4	60.5	0.4	64.8	49.3	60.4	0.3	64.7	49.2	60.4	0.3	64.7	49.3	60.4	0.3	64.7
16		1	C	42.5	59.0	0.1	63.3	41.5	59.0	0.1	63.3	41.0	59.0	0.1	63.3	41.5	59.0	0.1	63.3
16		2	C	43.8	59.0	0.1	63.3	43.0	59.0	0.1	63.3	42.6	59.0	0.1	63.3	43.0	59.0	0.1	63.3
16		3	C	44.2	59.0	0.1	63.3	43.6	59.0	0.1	63.3	43.4	59.0	0.1	63.3	43.6	59.0	0.1	63.3
16		1	D	51.4	61.5	0.4	65.8	51.1	61.5	0.4	65.8	51.1	61.5	0.4	65.8	51.1	61.5	0.4	65.8
16		2	D	52.3	63.4	0.3	67.7	52.1	63.4	0.3	67.7	52.1	63.4	0.3	67.7	52.1	63.4	0.3	67.7
16		3	D	53.2	63.5	0.4	67.8	53.1	63.5	0.4	67.8	53.1	63.5	0.4	67.8	53.1	63.5	0.4	67.8
17	849 Pacific St	1	A	50.3	60.6	0.4	63.1	50.2	60.6	0.4	63.1	50.1	60.6	0.4	63.1	50.2	60.6	0.4	63.1
17		2	A	52.2	61.7	0.5	64.2	52.1	61.7	0.5	64.2	52.1	61.7	0.5	64.2	52.1	61.7	0.5	64.2
17		1	C	47.6	58.9	0.3	61.4	47.3	58.9	0.3	61.4	47.2	58.9	0.3	61.4	47.3	58.9	0.3	61.4
17		2	C	49.4	59.6	0.4	62.1	49.2	59.6	0.4	62.1	49.1	59.6	0.4	62.1	49.2	59.6	0.4	62.1
18	849 Pacific St	1	A	49.4	59.1	0.5	61.6	49.2	59.1	0.5	61.6	49.1	59.1	0.5	61.6	49.2	59.1	0.5	61.6
18		2	A	51.3	60.7	0.5	63.2	51.1	60.7	0.5	63.2	51.1	60.7	0.5	63.2	51.1	60.7	0.5	63.2
18		3	A	52.2	61.7	0.5	64.2	52.1	61.7	0.5	64.2	52.1	61.7	0.5	64.2	52.1	61.7	0.5	64.2
18		1	B	40.5	58.7	0.1	61.2	38.8	58.6	0.0	61.1	37.2	58.6	0.0	61.1	38.8	58.6	0.0	61.1
18		2	B	41.2	58.7	0.1	61.2	39.8	58.6	0.1	61.1	38.5	58.6	0.0	61.1	39.8	58.6	0.1	61.1
18		3	B	43.8	58.7	0.1	61.2	43.2	58.7	0.1	61.2	42.6	58.7	0.1	61.2	43.2	58.7	0.1	61.2
18	851-869 Pacific St	1	C	46.2	61.3	0.1	63.8	45.6	61.3	0.1	63.8	45.4	61.3	0.1	63.8	45.6	61.3	0.1	63.8
18		2	C	48.5	62.4	0.2	64.9	47.0	62.3	0.1	64.8	46.8	62.3	0.1	64.8	47.2	62.3	0.1	64.8
18		3	C	49.5	62.4	0.2	64.9	48.5	62.4	0.2	64.9	48.5	62.4	0.2	64.9	48.8	62.4	0.2	64.9
19		1	A	42.5	58.7	0.1	61.2	41.8	58.7	0.1	61.2	41.0	58.7	0.1	61.2	41.8	58.7	0.1	61.2
19		2	A	46.8	58.9	0.3	61.4	46.5	58.8	0.3	61.3	46.3	58.8	0.3	61.3	46.5	58.8	0.3	61.3
19		3	A	48.4	59.0	0.4	61.5	48.3	59.0	0.4	61.5	48.1	59.0	0.4	61.5	48.3	59.0	0.4	61.5
19		1	B	38.6	58.6	0.0	61.1	36.2	58.6	0.0	61.1	34.8	58.6	0.0	61.1	36.2	58.6	0.0	61.1
19		2	B	39.0	58.6	0.0	61.1	36.8	58.6	0.0	61.1	35.5	58.6	0.0	61.1	36.8	58.6	0.0	61.1
19		3	B	40.1	58.6	0.1	61.1	39.0	58.6	0.0	61.1	38.1	58.6	0.0	61.1	39.0	58.6	0.0	61.1
19	873-889 Pacific St	1	C	42.5	60.3	0.1	62.8	41.5	60.3	0.1	62.8	41.0	60.3	0.1	62.8	41.5	60.3	0.1	62.8
19		2	C	45.8	60.4	0.2	62.9	43.1	60.3	0.1	62.8	42.8	60.3	0.1	62.8	43.5	60.3	0.1	62.8
19		3	C	46.5	60.4	0.2	62.9	45.1	60.3	0.1	62.8	44.5	60.3	0.1	62.8	45.8	60.4	0.2	62.9
20		1	B	41.8	60.3	0.1	62.8	37.5	60.2	0.0	62.7	36.1	60.2	0.0	62.7	37.0	60.2	0.0	62.7
20		2	B	42.0	60.3	0.1	62.8	38.0	60.2	0.0	62.7	36.8	60.2	0.0	62.7	37.5	60.2	0.0	62.7
20		3	B	46.5	60.4	0.2	62.9	40.0	60.2	0.0	62.7	39.5	60.2	0.0	62.7	44.0	60.3	0.1	62.8
20		1	C	39.5	58.6	0.1	61.1	38.1	58.6	0.0	61.1	37.5	58.6	0.0	61.1	38.1	58.6	0.0	61.1
20		2	C	40.0	58.6	0.1	61.1	38.8	58.6	0.0	61.1	38.2	58.6	0.0	61.1	38.8	58.6	0.0	61.1
20		3	C	41.1	58.7	0.1	61.2	40.5	58.7	0.1	61.2	39.8	58.6	0.1	61.1	40.5	58.7	0.1	61.2
20		1	D	42.2	58.7	0.1	61.2	41.8	58.7	0.1	61.2	41.4	58.7	0.1	61.2	41.8	58.7	0.1	61.2
20		2	D	43.2	58.7	0.1	61.2	42.6	58.7	0.1	61.2	42.4	58.7	0.1	61.2	42.6	58.7	0.1	61.2
20		3	D	44.8	58.8	0.2	61.3	44.4	58.7	0.2	61.2	44.3	58.7	0.2	61.2	44.4	58.7	0.2	61.2

Atlantic Yards Redevelopment SEIS Construction Noise

Phasing Plan 1 Noise Analysis Results

Receptor	Address	Elevation	Façade	Existing	NB	NB	2018 - June				2019 - January				2020 - February				2020 - April				2021 - April				2022 - July				2023 - November				2024 - March			
								Leq		L10		Leq		L10		Leq		L10		Leq		L10		Leq		L10		Leq		L10		Leq		L10		Leq		L10
Sites		(floor)		Leq(1)	Leq(1)	L10	Const	Total	Change	Total	Const	Total	Change	Total	Const	Total	Change	Total	Const	Total	Change	Total	Const	Total	Change	Total	Const	Total	Change	Total	Const	Total	Change	Total	Const	Total	Change	Total
21	891-899 Pacific St	1	A	58.3	58.6	61.1	51.2	59.3	0.7	61.8	51.2	59.3	0.7	61.8	50.3	59.2	0.6	61.7	51.2	59.3	0.7	61.8	53.1	59.7	1.1	62.2	53.1	59.7	1.1	62.2	54.1	59.9	1.3	62.4	47.5	58.9	0.3	61.4
21		2	A	58.3	58.6	61.1	51.2	59.3	0.7	61.8	51.2	59.3	0.7	61.8	50.3	59.2	0.6	61.7	51.2	59.3	0.7	61.8	53.1	59.7	1.1	62.2	53.1	59.7	1.1	62.2	55.1	60.2	1.6	62.7	53.1	59.7	1.1	62.2
21		3	A	58.3	58.6	61.1	51.2	59.3	0.7	61.8	51.2	59.3	0.7	61.8	51.2	59.3	0.7	61.8	51.2	59.3	0.7	61.8	53.1	59.7	1.1	62.2	53.1	59.7	1.1	62.2	55.1	60.2	1.6	62.7	54.1	59.9	1.3	62.4
21		4	A	58.3	58.6	61.1	51.2	59.3	0.7	61.8	51.2	59.3	0.7	61.8	51.2	59.3	0.7	61.8	51.2	59.3	0.7	61.8	53.1	59.7	1.1	62.2	53.1	59.7	1.1	62.2	56.1	60.5	1.9	63.0	54.1	59.9	1.3	62.4
21		5	A	58.3	58.6	61.1	52.3	59.5	0.9	62.0	52.3	59.5	0.9	62.0	51.3	59.3	0.7	61.8	52.3	59.5	0.9	62.0	53.2	59.7	1.1	62.2	54.2	59.9	1.3	62.4	56.1	60.5	1.9	63.0	55.1	60.2	1.6	62.7
21		4	B	58.3	58.6	61.1	41.8	58.7	0.1	61.2	41.8	58.7	0.1	61.2	41.1	58.7	0.1	61.2	41.1	58.7	0.1	61.2	43.2	58.7	0.1	61.2	44.0	58.7	0.1	61.2	44.8	58.8	0.2	61.3	55.1	60.2	1.6	62.7
21		5	B	58.3	58.6	61.1	50.5	59.2	0.6	61.7	50.5	59.2	0.6	61.7	48.8	59.0	0.4	61.5	49.6	59.1	0.5	61.6	51.4	59.3	0.8	61.8	51.4	59.3	0.8	61.8	51.4	59.3	0.8	61.8	45.1	58.8	0.2	61.3
21		1	C	58.3	58.6	61.1	45.3	58.8	0.2	61.3	45.3	58.8	0.2	61.3	45.4	58.8	0.2	61.3	45.4	58.8	0.2	61.3	45.8	58.8	0.2	61.3	45.8	58.8	0.2	61.3	47.1	58.9	0.3	61.4	51.2	59.3	0.7	61.8
21		2	C	58.3	58.6	61.1	46.3	58.8	0.2	61.3	46.3	58.8	0.2	61.3	46.3	58.8	0.3	61.3	46.3	58.8	0.3	61.3	46.8	58.9	0.3	61.4	46.6	58.9	0.3	61.4	47.8	58.9	0.3	61.4	47.5	58.9	0.3	61.4
21		3	C	58.3	58.6	61.1	47.2	58.9	0.3	61.4	47.2	58.9	0.3	61.4	47.3	58.9	0.3	61.4	47.4	58.9	0.3	61.4	47.8	58.9	0.3	61.4	47.5	58.9	0.3	61.4	48.5	59.0	0.4	61.5	48.2	59.0	0.4	61.5
21		4	C	58.3	58.6	61.1	47.4	58.9	0.3	61.4	47.4	58.9	0.3	61.4	47.3	58.9	0.3	61.4	47.5	58.9	0.3	61.4	47.8	58.9	0.3	61.4	47.8	58.9	0.3	61.4	48.8	59.0	0.4	61.5	48.2	59.0	0.4	61.5
21		5	C	58.3	58.6	61.1	51.5	59.4	0.8	61.9	51.5	59.4	0.8	61.9	51.0	59.3	0.7	61.8	51.5	59.4	0.8	61.9	52.8	59.6	1.0	62.1	52.8	59.6	1.0	62.1	53.5	59.7	1.2	62.2	49.2	59.1	0.5	61.6
21		1	D	58.3	58.6	61.1	44.4	58.7	0.2	61.2	44.4	58.7	0.2	61.2	44.5	58.8	0.2	61.3	44.4	58.7	0.2	61.2	45.0	58.8	0.2	61.3	44.8	58.8	0.2	61.3	45.8	58.8	0.2	61.3	51.8	59.4	0.8	61.9
21		2	D	58.3	58.6	61.1	44.4	58.7	0.2	61.2	44.4	58.7	0.2	61.2	44.5	58.8	0.2	61.3	44.4	58.7	0.2	61.2	45.0	58.8	0.2	61.3	44.8	58.8	0.2	61.3	45.8	58.8	0.2	61.3	45.2	58.8	0.2	61.3
21		3	D	58.3	58.6	61.1	45.3	58.8	0.2	61.3	45.3	58.8	0.2	61.3	45.3	58.8	0.2	61.3	45.3	58.8	0.2	61.3	45.8	58.8	0.2	61.3	45.6	58.8	0.2	61.3	46.5	58.8	0.3	61.3	46.0	58.8	0.2	61.3
21		4	D	58.3	58.6	61.1	45.4	58.8	0.2	61.3	45.4	58.8	0.2	61.3	45.4	58.8	0.2	61.3	45.4	58.8	0.2	61.3	45.8	58.8	0.2	61.3	45.8	58.8	0.2	61.3	46.5	58.8	0.3	61.3	46.0	58.8	0.2	61.3
21		5	D	58.3	58.6	61.1	49.5	59.1	0.5	61.6	49.5	59.1	0.5	61.6	49.0	59.0	0.5	61.5	49.5	59.1	0.5	61.6	50.8	59.2	0.7	61.7	50.8	59.2	0.7	61.7	51.5	59.4	0.8	61.9	46.8	58.9	0.3	61.4
22	190-204 Flatbush Ave	1	A	71.9	73.1	75.9	53.1	73.1	0.0	75.9	53.1	73.1	0.0	75.9	53.1	73.1	0.0	75.9	53.1	73.1	0.0	75.9	53.2	73.1	0.0	75.9	53.1	73.1	0.0	75.9	54.2	73.2	0.1	76.0	54.5	73.2	0.1	76.0
22		2	A	72.9	74.1	76.9	54.1	74.1	0.0	76.9	54.1	74.1	0.0	76.9	54.1	74.1	0.0	76.9	54.2	74.1	0.0	76.9	54.2	74.1	0.0	76.9	54.1	74.1	0.0	76.9	55.5	74.2	0.1	77.0	55.2	74.2	0.1	77.0
22		3	A	72.9	74.1	76.9	54.1	74.1	0.0	76.9	54.1	74.1	0.0	76.9	54.1	74.1	0.0	76.9	54.4	74.1	0.0	76.9	54.3	74.1	0.0	76.9	54.2	74.1	0.0	76.9	56.1	74.2	0.1	77.0	55.5	74.2	0.1	77.0
22		1	B	58.3	59.5	62.3	36.2	59.5	0.0	62.3	36.2	59.5	0.0	62.3	37.0	59.5	0.0	62.3	35.5	59.5	0.0	62.3	37.0	59.5	0.0	62.3	35.5	59.5	0.0	62.3	46.1	59.7	0.2	62.5	54.0	60.6	1.1	63.4
22		2	B	58.3	59.5	62.3	36.5	59.5	0.0	62.3	36.5	59.5	0.0	62.3	37.2	59.5	0.0	62.3	35.8	59.5	0.0	62.3	37.2	59.5	0.0	62.3	35.8	59.5	0.0	62.3	46.1	59.7	0.2	62.5	46.1	59.7	0.2	62.5
22		3	B	58.3	59.5	62.3	37.1	59.5	0.0	62.3	37.1	59.5	0.0	62.3	37.8	59.5	0.0	62.3	37.1	59.5	0.0	62.3	38.5	59.5	0.0	62.3	37.1	59.5	0.0	62.3	46.2	59.7	0.2	62.5	46.2	59.7	0.2	62.5
23	206-218 Flatbush Ave	1	A	71.9	73.1	75.9	45.5	73.1	0.0	75.9	45.5	73.1	0.0	75.9	45.5	73.1	0.0	75.9	45.4	73.1	0.0	75.9	45.5	73.1	0.0	75.9	45.3	73.1	0.0	75.9	49.1	73.1	0.0	75.9	48.5	73.1	0.0	75.9
23		2	A	71.9	73.1	75.9	45.6	73.1	0.0	75.9	45.6	73.1	0.0	75.9	45.6	73.1	0.0	75.9	45.6	73.1	0.0	75.9	45.5	73.1	0.0	75.9	45.3	73.1	0.0	75.9	49.8	73.1	0.0	75.9	49.1	73.1	0.0	75.9
23		3	A	71.9	73.1	75.9	46.8	73.1	0.0	75.9	46.8	73.1	0.0	75.9	46.8	73.1	0.0	75.9	47.2	73.1	0.0	75.9	46.6	73.1	0.0	75.9	46.3	73.1	0.0	75.9	50.8	73.1	0.0	75.9	50.1	73.1	0.0	75.9
23		1	B	66.9	68.1	70.9	50.3	68.2	0.1	71.0	50.3	68.2	0.1	71.0	50.3	68.2	0.1	71.0	50.2	68.2	0.1	71.0	50.3	68.2	0.1	71.0	50.2	68.2	0.1	71.0	51.5	68.2	0.1	71.0	52.5	68.2	0.1	71.0
23		2	B	67.9	69.1	71.9	50.3	69.2	0.1	72.0	50.3	69.2	0.1	72.0	50.3	69.2	0.1	72.0	50.2	69.2	0.1	72.0	50.3	69.2	0.1	72.0	50.2	69.2	0.1	72.0	51.8	69.2	0.1	72.0	51.5	69.2	0.1	72.0
23		3	B	66.9	68.1	70.9	50.4	68.2	0.1	71.0	50.4	68.2	0.1	71.0	50.4	68.2	0.1	71.0	50.3	68.2	0.1	71.0	50.4	68.2	0.1	71.0	50.3	68.2	0.1	71.0	52.1	68.2	0.1	71.0	51.5	68.2	0.1	71.0
24	474-478 Dean St	1	A	58.3	58.5	60.7	36.8	58.5	0.0	60.7	36.8	58.5	0.0	60.7	37.5	58.5	0.0	60.7	37.5	58.5	0.0	60.7	38.2	58.5	0.0	60.7	36.8	58.5	0.0	60.7	51.1	59.2	0.7	61.4	47.1	58.8	0.3	61.0
24		2	A	58.3	58.5	60.7	37.8	58.5	0.0	60.7	37.8	58.5	0.0	60.7	37.8	58.5	0.0	60.7	37.8	58.5	0.0	60.7	38.5	58.5	0.0	60.7	37.1	58.5	0.0	60.7	51.1	59.2	0.7	61.4	51.1	59.2	0.7	61.4
24		3	A	58.3	58.5	60.7	38.1	58.5	0.0	60.7	38.1	58.5	0.0	60.7	38.1	58.5	0.0	60.7	38.1	58.5	0.0	60.7	38.8	58.5	0.0	60.7	37.5	58.5	0.0	60.7	52.1	59.4	0.9	61.6	51.1	59.2	0.7	61.4
24		4	A	58.3	58.5	60.7	39.0	58.5	0.0	60.7	39.0	58.5	0.0	60.7	39.5	58.5	0.1	60.7	39.5	58.5	0.1	60.7	39.5	58.5	0.1	60.7	38.5	58.5	0.0	60.7	54.1	59.8	1.3	62.0	52.1	59.4	0.9	61.6
24		5	A	59.0	59.2	61.4	42.5	59.3	0.1	61.5	42.5	59.3	0.1	61.5	43.8	59.3	0.1	61.5	46.8	59.4	0.2	61.6	45.2	59.4	0.2	61.6	42.5	59.3	0.1	61.5	59.0	62.1	2.9	64.3	54.1	60.4	1.2	62.6
24		5	B	58.3	58.5	60.7	44.1	58.6	0.2	60.8	44.1	58.6	0.2	60.8	44.1	58.6	0.2	60.8	44.1	58.6	0.2	60.8	44.1	58.6	0.2	60.8	43.5	58.6	0.1	60.8	56.2	60.5	2.0	62.7	59.1	61.8	3.3	64.0
24		1	C	64.0	64.2	66.4	58.1	65.2	1.0	67.4	58.1	65.2	1.0	67.4	58.3	65.2	1.0	67.4	58.5	65.2	1.0	67.4	58.6	65.3	1.1	67.5	58.5	65.2	1.0	67.4	66.6	68.6	4.4	70.8	60.1	65.6	1.4	67.8
24		2	C	64.0	64.2	66.4	58.2	65.2	1.0	67.4	58.2	65.2	1.0	67.4	58.3	65.2	1.0	67.4	58.5	65.2	1.0	67.4	58.6	65.3	1.1	67.5	58.5	65.2	1.0	67.4	67.5	69.2	5.0	71.4	66.6	68.6	4.4	70.8
24		3	C	64.0	64.2	66.4	57.2	65.0	0.8	67.2	57.2	65.0	0.8	67.2	57.5	65.0	0.8	67.2	57.6	65.1	0.9	67.3	57.8	65.1	0.9	67.3	57.6	65.1	0.9	67.3	70.2	71.2	7.0	73.4	68.3	69.8	5.6	72.0
24		4	C	63.0	63.2	65.4	57.2	64.2	1.0	66.4	57.2	64.2	1.0	66.4	57.5	64.2	1.0	66.4	57.8	64.3	1.1	66.5	58.0	64.3	1.1	66.5	57.6	64.3	1.1	66.5	71.2	71.8	8.6	74.0	71.2	71.8	8.6	74.0
24		5	C	63.0	63.2	65.4	57.3	64.2	1.0	66.4	57.3	64.2	1.0	66.4	57.8	64.3	1.1	66.5	58.0	64.3	1.1	66.5	58.5	64.5	1.3	66.7	58.0	64.3	1.1	66.5	71.2	71.8	8.6	74.0	71.2	71.8	8.6	74.0
24		1	D	58.3	58.5	60.7	49.3	59.0	0.5	61.2	49.3	59.0	0.5	61.2	49.3	59.0	0.5	61.2	49.2	59.0	0.5	61.2	49.3	59.0	0.5	61.2	49.2	59.0	0.5	61.2	62.2	63.7	5.3	65.9	72.0	72.2	13.7	74.4
24		2	D	58.3	58.5	60.7	50.2	59.1	0.6	61.3	50.2	59.1	0.6	61.3	50.3	59.1	0.6	61.3	50.2	59.1	0.6	61.3	50.3	59.1	0.6	61.3	50.2	59.1	0.6	61.3	66.1	66.8	8.3	69.0	62.3	63.8	5.3	66.0
24		3	D	58.3	58.5	60.7	50.3	59.1	0.6	61.3	50.3	59.1	0.6	61.3	50.3	59.1	0.6	61.3	50.3	59.1	0.6	61.3	50.3	59.1	0.6	61.3	50.2	59.1	0.6	61.3	67.1	67.6	9.2	69.8	66.1	66.8	8.3	69.0
24		4	D	58.3	58.5	60.7	50.6	59.1	0.7	61.3	50.6	59.1	0.7	61.3	50.8	59.2	0.7	61.4	51.0	59.2	0.7	61.4	50.8	59.2	0.7	61.4	50.6	59.1	0.7	61.3	69.1	69.4	10.9	71.6	67.1	67.6	9.2	69.8
24		5	D	58.3	58.5	60.7	51.8	59.3	0.8	61.5	51.8	59.3	0.8	61.5	52.8	59.5	1.0	61.7	52.8	59.5	1.0	61.7	52.8	59.5	1.0	61.7	52.8	59.5	1.0	61.7	71.0	71.3	12.8	73.5	69.1	69.4	10.9	71.6

Atlantic Yards Redevelopment SEIS Construction Noise

Phasing Plan 1 Noise Analysis Results

| Receptor Sites | Address | Elevation (floor) | Façade | Construction Duration | | |

Atlantic Yards Redevelopment SEIS Construction Noise

Phasing Plan 1 Noise Analysis Results

Receptor Sites	Address	Elevation (floor)	Façade	2032 - October				2033 - September				2034 - June				2035 - October			
				Leq			L10	Leq			L10	Leq			L10	Leq			L10
				Const	Total	Change	Total	Const	Total	Change	Total	Const	Total	Change	Total	Const	Total	Change	Total
21	891-899 Pacific St	1	A	42.8	58.7	0.1	61.2	39.8	58.6	0.1	61.1	39.5	58.6	0.1	61.1	40.1	58.6	0.1	61.1
21		2	A	42.8	58.7	0.1	61.2	39.8	58.6	0.1	61.1	39.5	58.6	0.1	61.1	40.1	58.6	0.1	61.1
21		3	A	44.0	58.7	0.1	61.2	40.0	58.6	0.1	61.1	39.5	58.6	0.1	61.1	40.5	58.7	0.1	61.2
21		4	A	45.6	58.8	0.2	61.3	42.5	58.7	0.1	61.2	41.8	58.7	0.1	61.2	43.2	58.7	0.1	61.2
21		5	A	47.0	58.9	0.3	61.4	43.0	58.7	0.1	61.2	43.0	58.7	0.1	61.2	43.5	58.7	0.1	61.2
21		4	B	39.5	58.6	0.1	61.1	38.5	58.6	0.0	61.1	38.0	58.6	0.0	61.1	38.5	58.6	0.0	61.1
21		5	B	42.2	58.7	0.1	61.2	41.6	58.7	0.1	61.2	41.5	58.7	0.1	61.2	41.6	58.7	0.1	61.2
21		1	C	45.4	58.8	0.2	61.3	45.3	58.8	0.2	61.3	45.2	58.8	0.2	61.3	45.2	58.8	0.2	61.3
21		2	C	46.3	58.8	0.3	61.3	46.2	58.8	0.2	61.3	46.1	58.8	0.2	61.3	46.2	58.8	0.2	61.3
21		3	C	47.3	58.9	0.3	61.4	47.2	58.9	0.3	61.4	47.1	58.9	0.3	61.4	47.2	58.9	0.3	61.4
21		4	C	47.3	58.9	0.3	61.4	47.2	58.9	0.3	61.4	47.1	58.9	0.3	61.4	47.2	58.9	0.3	61.4
21		5	C	48.3	59.0	0.4	61.5	48.1	59.0	0.4	61.5	48.1	59.0	0.4	61.5	48.1	59.0	0.4	61.5
21		1	D	44.5	58.8	0.2	61.3	44.3	58.7	0.2	61.2	44.2	58.7	0.2	61.2	44.3	58.7	0.2	61.2
21		2	D	44.5	58.8	0.2	61.3	44.3	58.7	0.2	61.2	44.2	58.7	0.2	61.2	44.3	58.7	0.2	61.2
21		3	D	45.4	58.8	0.2	61.3	45.3	58.8	0.2	61.3	45.1	58.8	0.2	61.3	45.2	58.8	0.2	61.3
21		4	D	45.4	58.8	0.2	61.3	45.3	58.8	0.2	61.3	45.2	58.8	0.2	61.3	45.3	58.8	0.2	61.3
21		5	D	46.3	58.8	0.3	61.3	46.2	58.8	0.2	61.3	46.1	58.8	0.2	61.3	46.2	58.8	0.2	61.3
22	190-204 Flatbush Ave	1	A	53.3	73.1	0.0	75.9	53.1	73.1	0.0	75.9	53.1	73.1	0.0	75.9	53.1	73.1	0.0	75.9
22		2	A	54.2	74.1	0.0	76.9	54.1	74.1	0.0	76.9	54.0	74.1	0.0	76.9	54.1	74.1	0.0	76.9
22		3	A	54.2	74.1	0.0	76.9	54.1	74.1	0.0	76.9	54.0	74.1	0.0	76.9	54.1	74.1	0.0	76.9
22		1	B	41.3	59.6	0.1	62.4	38.6	59.5	0.0	62.3	35.5	59.5	0.0	62.3	37.8	59.5	0.0	62.3
22		2	B	41.4	59.6	0.1	62.4	38.8	59.5	0.0	62.3	35.8	59.5	0.0	62.3	38.0	59.5	0.0	62.3
22		3	B	41.6	59.6	0.1	62.4	39.2	59.5	0.0	62.3	36.5	59.5	0.0	62.3	38.5	59.5	0.0	62.3
23	206-218 Flatbush Ave	1	A	46.8	73.1	0.0	75.9	46.2	73.1	0.0	75.9	46.5	73.1	0.0	75.9	45.8	73.1	0.0	75.9
23		2	A	47.1	73.1	0.0	75.9	46.5	73.1	0.0	75.9	46.5	73.1	0.0	75.9	45.8	73.1	0.0	75.9
23		3	A	47.8	73.1	0.0	75.9	47.8	73.1	0.0	75.9	47.2	73.1	0.0	75.9	46.6	73.1	0.0	75.9
23		1	B	50.6	68.2	0.1	71.0	50.3	68.2	0.1	71.0	50.1	68.2	0.1	71.0	50.2	68.2	0.1	71.0
23		2	B	50.6	69.2	0.1	72.0	50.3	69.2	0.1	72.0	50.1	69.2	0.1	72.0	50.2	69.2	0.1	72.0
23		3	B	50.5	68.2	0.1	71.0	50.3	68.2	0.1	71.0	50.1	68.2	0.1	71.0	50.2	68.2	0.1	71.0
24	474-478 Dean St	1	A	46.2	58.7	0.2	60.9	43.3	58.6	0.1	60.8	39.8	58.5	0.1	60.7	41.5	58.6	0.1	60.8
24		2	A	46.2	58.7	0.3	60.9	43.4	58.6	0.1	60.8	40.0	58.5	0.1	60.7	41.6	58.6	0.1	60.8
24		3	A	46.3	58.7	0.3	60.9	43.5	58.6	0.1	60.8	38.8	58.5	0.0	60.7	41.8	58.6	0.1	60.8
24		4	A	47.3	58.8	0.3	61.0	44.6	58.7	0.2	60.9	39.5	58.5	0.1	60.7	41.5	58.6	0.1	60.8
24		5	A	47.6	59.5	0.3	61.7	43.8	59.3	0.1	61.5	41.1	59.3	0.1	61.5	42.0	59.3	0.1	61.5
24		5	B	48.2	58.9	0.4	61.1	45.0	58.7	0.2	60.9	43.0	58.6	0.1	60.8	43.8	58.6	0.1	60.8
24		1	C	58.3	65.2	1.0	67.4	58.1	65.2	1.0	67.4	58.1	65.1	0.9	67.3	58.1	65.1	0.9	67.3
24		2	C	58.4	65.2	1.0	67.4	58.1	65.2	1.0	67.4	58.1	65.1	0.9	67.3	58.1	65.1	0.9	67.3
24		3	C	57.6	65.1	0.9	67.3	57.2	65.0	0.8	67.2	57.1	65.0	0.8	67.2	57.1	65.0	0.8	67.2
24		4	C	58.5	64.5	1.3	66.7	57.2	64.2	1.0	66.4	57.1	64.2	1.0	66.4	57.1	64.2	1.0	66.4
24		5	C	59.1	64.6	1.4	66.8	57.2	64.2	1.0	66.4	57.1	64.2	1.0	66.4	57.1	64.2	1.0	66.4
24		1	D	51.1	59.2	0.7	61.4	49.8	59.0	0.6	61.2	49.2	59.0	0.5	61.2	49.4	59.0	0.5	61.2
24		2	D	52.1	59.4	0.9	61.6	50.6	59.1	0.7	61.3	50.2	59.1	0.6	61.3	50.3	59.1	0.6	61.3
24		3	D	52.5	59.5	1.0	61.7	50.6	59.1	0.7	61.3	50.4	59.1	0.6	61.3	50.3	59.1	0.6	61.3
24		4	D	55.5	60.2	1.8	62.4	50.8	59.2	0.7	61.4	50.6	59.1	0.7	61.3	50.4	59.1	0.6	61.3
24		5	D	57.2	60.9	2.4	63.1	52.0	59.4	0.9	61.6	51.5	59.3	0.8	61.5	51.3	59.3	0.8	61.5

Atlantic Yards Redevelopment SEIS Construction Noise

Phasing Plan 1 Noise Analysis Results

Receptor	Address	Elevation	Façade	Existing	NB	NB	2018 - June				2019 - January				2020 - February				2020 - April				2021 - April				2022 - July				2023 - November				2024 - March			
								Leq		L10		Leq		L10		Leq		L10		Leq		L10		Leq		L10		Leq		L10		Leq		L10		Leq		L10
Sites		(floor)		Leq(1)	Leq(1)	L10	Const	Total	Change	Total	Const	Total	Change	Total	Const	Total	Change	Total	Const	Total	Change	Total	Const	Total	Change	Total	Const	Total	Change	Total	Const	Total	Change	Total	Const	Total	Change	Total
25	46-50 6th Ave	1	A	63.6	64.2	63.8	57.1	65.0	0.8	63.8	57.1	65.0	0.8	63.8	57.1	65.0	0.8	64.4	57.3	65.0	0.8	64.7	57.1	65.0	0.8	64.1	57.0	65.0	0.8	64.1	70.2	71.2	7.0	69.9	71.2	72.0	7.8	74.1
25		2	A	63.6	64.2	63.8	57.1	65.0	0.8	63.8	57.1	65.0	0.8	63.8	57.1	65.0	0.8	64.3	57.3	65.0	0.8	64.7	57.1	65.0	0.8	64.1	57.1	65.0	0.8	64.1	73.1	73.6	9.4	73.2	70.2	71.2	7.0	76.0
25		3	A	63.6	64.2	63.8	57.1	65.0	0.8	63.9	57.1	65.0	0.8	63.9	57.1	65.0	0.8	64.3	57.4	65.0	0.8	64.7	57.2	65.0	0.8	64.1	57.1	65.0	0.8	64.0	75.1	75.4	11.2	76.0	73.1	73.6	9.4	76.9
25		4	A	62.6	63.2	62.8	57.1	64.2	1.0	62.9	57.1	64.2	1.0	62.9	57.2	64.2	1.0	63.4	57.5	64.2	1.0	64.7	57.4	64.2	1.0	63.6	57.1	64.2	1.0	63.1	75.1	75.3	12.1	77.8	75.1	75.3	12.1	78.8
25		1	C	58.3	58.9	61.0	53.2	59.9	1.0	61.0	53.2	59.9	1.0	61.0	53.2	59.9	1.0	61.1	53.2	59.9	1.0	64.7	53.2	59.9	1.0	61.1	53.1	59.9	1.0	61.1	56.0	60.7	1.8	62.4	75.0	75.1	16.2	62.7
25		2	C	58.3	58.9	61.0	53.2	59.9	1.0	61.0	53.2	59.9	1.0	61.0	53.2	59.9	1.0	61.1	53.3	59.9	1.1	64.7	53.2	59.9	1.0	61.1	53.1	59.9	1.0	61.1	62.5	64.1	5.2	62.4	56.0	60.7	1.8	62.7
25		3	C	58.3	58.9	61.0	53.2	59.9	1.0	61.1	53.2	59.9	1.0	61.1	53.3	59.9	1.1	61.2	53.3	60.0	1.1	64.7	53.3	60.0	1.1	61.2	53.2	59.9	1.0	61.1	63.4	64.7	5.8	64.9	63.4	64.7	5.8	64.4
25		4	C	58.3	58.9	61.0	53.3	60.0	1.1	61.1	53.3	60.0	1.1	61.1	53.4	60.0	1.1	61.3	53.6	60.0	1.1	64.7	53.6	60.0	1.1	61.5	53.3	60.0	1.1	61.2	63.4	64.7	5.8	67.0	63.4	64.7	5.8	67.0
25		1	D	61.6	62.2	61.8	58.1	63.6	1.4	62.0	58.1	63.6	1.4	62.0	58.3	63.7	1.5	64.8	58.6	63.8	1.6	64.7	58.6	63.8	1.6	63.5	58.5	63.7	1.5	63.9	69.3	70.1	7.9	69.5	64.2	66.3	4.1	71.2
25		2	D	62.6	63.2	62.8	58.2	64.4	1.2	63.0	58.2	64.4	1.2	63.0	58.4	64.4	1.2	65.3	58.5	64.5	1.3	64.7	58.6	64.5	1.3	64.2	58.5	64.5	1.3	64.5	71.2	71.8	8.6	72.2	69.3	70.3	7.1	73.1
25		3	D	61.6	62.2	61.8	58.2	63.6	1.4	62.0	58.2	63.6	1.4	62.0	58.4	63.7	1.5	64.3	58.6	63.8	1.6	64.7	58.8	63.8	1.6	63.5	58.5	63.7	1.5	63.5	74.1	74.4	12.2	74.0	72.2	72.6	10.4	74.9
25		4	D	61.6	62.2	61.8	58.2	63.7	1.5	62.1	58.2	63.7	1.5	62.1	58.5	63.7	1.5	64.3	58.6	63.8	1.6	64.7	58.8	63.8	1.6	63.5	58.6	63.8	1.6	63.5	74.1	74.4	12.2	76.8	75.1	75.3	13.1	77.8
26	52-60 6th Ave	1	B	62.6	63.2	62.8	55.1	63.8	0.6	62.8	55.1	63.8	0.6	62.8	55.1	63.8	0.6	62.9	55.1	63.8	0.6	64.7	55.1	63.8	0.6	62.9	55.1	63.8	0.6	62.9	64.5	66.9	3.7	68.2	75.0	75.3	12.1	71.4
26		2	B	62.6	63.2	62.8	56.1	64.0	0.8	62.9	56.1	64.0	0.8	62.9	56.1	64.0	0.8	62.9	56.2	64.0	0.8	64.7	56.1	64.0	0.8	63.0	56.1	64.0	0.8	62.9	68.3	69.4	6.2	69.7	64.6	67.0	3.8	72.2
26		3	B	62.6	63.2	62.8	56.2	64.0	0.8	62.9	56.2	64.0	0.8	62.9	56.2	64.0	0.8	63.0	56.5	64.0	0.8	64.7	56.3	64.0	0.8	63.2	56.3	64.0	0.8	63.1	69.2	70.2	7.0	71.4	68.3	69.4	6.2	73.1
26		4	B	62.6	63.2	62.8	55.4	63.9	0.7	63.1	55.4	63.9	0.7	63.1	55.8	63.9	0.7	63.6	56.0	64.0	0.8	64.7	55.5	63.9	0.7	63.3	55.5	63.9	0.7	63.3	69.2	70.1	6.9	72.2	69.2	70.1	6.9	74.0
26		1	C	58.3	58.9	61.0	43.2	59.0	0.1	61.0	43.2	59.0	0.1	61.0	43.5	59.0	0.1	61.1	43.2	59.0	0.1	64.7	43.5	59.0	0.1	61.1	43.0	59.0	0.1	61.0	52.4	59.8	0.9	62.1	69.0	69.4	10.5	62.4
26		2	C	58.3	58.9	61.0	44.8	59.1	0.2	61.0	44.8	59.1	0.2	61.0	45.0	59.1	0.2	61.1	44.8	59.1	0.2	64.7	45.0	59.1	0.2	61.1	44.6	59.0	0.2	61.0	54.4	60.2	1.3	62.4	52.6	59.8	0.9	62.4
26		3	C	58.3	58.9	61.0	45.6	59.1	0.2	61.0	45.6	59.1	0.2	61.0	45.8	59.1	0.2	61.1	45.6	59.1	0.2	64.7	45.8	59.1	0.2	61.1	45.5	59.1	0.2	61.0	55.4	60.5	1.6	62.7	54.5	60.2	1.4	62.7
26		4	C	58.3	58.9	61.0	47.0	59.2	0.3	61.1	47.0	59.2	0.3	61.1	47.2	59.2	0.3	61.1	47.2	59.2	0.3	64.7	47.0	59.2	0.3	61.1	46.6	59.1	0.3	61.1	58.3	61.6	2.7	64.4	55.5	60.5	1.6	64.9
27	479 Bergen Street	1	A	62.6	63.2	62.8	55.1	63.8	0.6	62.8	55.1	63.8	0.6	62.8	55.1	63.8	0.6	62.8	55.1	63.8	0.6	64.7	55.1	63.8	0.6	62.9	55.0	63.8	0.6	62.8	62.0	65.6	2.4	66.9	59.8	64.8	1.6	69.7
27		2	A	63.6	64.2	63.8	56.0	64.8	0.6	63.8	56.0	64.8	0.6	63.8	56.0	64.8	0.6	63.8	56.1	64.8	0.6	64.7	56.1	64.8	0.6	63.8	56.0	64.8	0.6	63.8	64.6	67.4	3.2	67.9	62.2	66.3	2.1	70.7
27		3	A	63.6	64.2	63.8	55.1	64.7	0.5	63.8	55.1	64.7	0.5	63.8	55.1	64.7	0.5	63.8	55.1	64.7	0.5	64.7	55.1	64.7	0.5	63.9	55.1	64.7	0.5	63.8	65.4	67.9	3.7	69.2	65.4	67.9	3.7	70.7
27		4	A	62.6	63.2	62.8	55.1	63.8	0.6	62.8	55.1	63.8	0.6	62.8	55.1	63.8	0.6	62.8	55.1	63.8	0.6	64.7	55.1	63.8	0.6	62.9	55.1	63.8	0.6	62.8	67.3	68.7	5.5	70.5	65.4	67.5	4.3	72.2
27		1	B	64.6	65.2	64.8	53.1	65.5	0.3	64.8	53.1	65.5	0.3	64.8	53.1	65.5	0.3	64.8	53.1	65.5	0.3	64.7	53.1	65.5	0.3	64.8	53.1	65.5	0.3	64.8	56.5	65.8	0.6	65.4	67.2	69.3	4.1	66.0
27		2	B	64.6	65.2	64.8	53.1	65.5	0.3	64.8	53.1	65.5	0.3	64.8	53.1	65.5	0.3	64.8	53.1	65.5	0.3	64.7	53.1	65.5	0.3	64.8	53.1	65.5	0.3	64.8	56.5	65.8	0.6	65.4	56.0	65.7	0.5	67.3
27		3	B	64.6	65.2	64.8	53.1	65.5	0.3	64.8	53.1	65.5	0.3	64.8	53.1	65.5	0.3	64.8	53.1	65.5	0.3	64.7	53.1	65.5	0.3	64.8	53.1	65.5	0.3	64.8	57.1	65.8	0.6	65.6	56.5	65.8	0.6	67.3
27		4	B	64.6	65.2	64.8	53.1	65.5	0.3	64.8	53.1	65.5	0.3	64.8	53.1	65.5	0.3	64.8	53.1	65.5	0.3	64.7	53.1	65.5	0.3	64.8	53.1	65.5	0.3	64.8	58.5	66.0	0.8	66.0	57.1	65.8	0.6	67.8
28	473-477 Bergen St	1	A	58.3	59.5	62.3	38.0	59.5	0.0	62.3	38.0	59.5	0.0	62.3	38.5	59.5	0.0	62.3	38.0	59.5	0.0	62.3	39.1	59.5	0.0	62.3	38.0	59.5	0.0	62.3	48.2	59.8	0.3	62.6	57.0	61.4	2.0	64.2
28		2	A	58.3	59.5	62.3	38.5	59.5	0.0	62.3	38.5	59.5	0.0	62.3	39.0	59.5	0.0	62.3	38.5	59.5	0.0	62.3	39.5	59.5	0.0	62.3	38.5	59.5	0.0	62.3	49.2	59.9	0.4	62.7	48.3	59.8	0.3	62.6
28		3	A	58.3	59.5	62.3	39.1	59.5	0.0	62.3	39.1	59.5	0.0	62.3	39.5	59.5	0.0	62.3	39.1	59.5	0.0	62.3	40.0	59.5	0.0	62.3	39.1	59.5	0.0	62.3	51.2	60.1	0.6	62.9	49.3	59.9	0.4	62.7
28		4	A	58.3	59.5	62.3	41.8	59.6	0.1	62.4	41.8	59.6	0.1	62.4	41.8	59.6	0.1	62.4	42.5	59.6	0.1	62.4	41.8	59.6	0.1	62.4	41.2	59.5	0.1	62.3	54.2	60.6	1.1	63.4	51.3	60.1	0.6	62.9
28		1	B	69.9	71.1	73.9	52.1	71.2	0.1	74.0	52.1	71.2	0.1	74.0	52.1	71.2	0.1	74.0	52.1	71.2	0.1	74.0	52.1	71.2	0.1	74.0	52.1	71.2	0.1	74.0	53.2	71.2	0.1	74.0	56.1	71.2	0.1	74.0
28		2	B	70.9	72.1	74.9	52.1	72.1	0.0	74.9	52.1	72.1	0.0	74.9	52.1	72.1	0.0	74.9	52.1	72.1	0.0	74.9	52.1	72.1	0.0	74.9	52.1	72.1	0.0	74.9	53.2	72.2	0.1	75.0	53.2	72.2	0.1	75.0
28		3	B	70.9	72.1	74.9	52.1	72.1	0.0	74.9	52.1	72.1	0.0	74.9	52.1	72.1	0.0	74.9	52.1	72.1	0.0	74.9	52.1	72.1	0.0	74.9	52.1	72.1	0.0	74.9	53.2	72.2	0.1	75.0	53.2	72.2	0.1	75.0
28		4	B	70.9	72.1	74.9	52.1	72.1	0.0	74.9	52.1	72.1	0.0	74.9	52.1	72.1	0.0	74.9	52.1	72.1	0.0	74.9	52.1	72.1	0.0	74.9	52.1	72.1	0.0	74.9	54.1	72.2	0.1	75.0	53.2	72.2	0.1	75.0
29	233-243 Flatbush Ave	1	A	58.3	59.5	62.3	39.1	59.5	0.0	62.3	39.1	59.5	0.0	62.3	39.5	59.5	0.0	62.3	39.1	59.5	0.0	62.3	40.0	59.5	0.0	62.3	38.8	59.5	0.0	62.3	49.3	59.9	0.4	62.7	50.2	60.0	0.5	62.8
29		2	A	58.3	59.5	62.3	39.8	59.5	0.0	62.3	39.8	59.5	0.0	62.3	40.1	59.5	0.1	62.3	39.8	59.5	0.0	62.3	40.5	59.5	0.1	62.3	39.8	59.5	0.0	62.3	53.1	60.4	0.9	63.2	49.3	59.9	0.4	62.7
29		3	A	58.3	59.5	62.3	40.8	59.5	0.1	62.3	40.8	59.5	0.1	62.3	41.1	59.5	0.1	62.3	41.1	59.5	0.1	62.3	41.5	59.6	0.1	62.4	40.8	59.5	0.1	62.3	56.1	61.1	1.6	63.9	53.2	60.4	0.9	63.2
29		4	A	58.3	59.5	62.3	43.1	59.6	0.1	62.4	43.1	59.6	0.1	62.4	43.5	59.6	0.1	62.4	44.5	59.6	0.1	62.4	44.0	59.6	0.1	62.4	42.8	59.6	0.1	62.4	58.1	61.9	2.4	64.7	56.1	61.1	1.7	63.9
29		1	B	71.9	73.1	75.9	47.3	73.1	0.0	75.9	47.3	73.1	0.0	75.9	47.3	73.1	0.0	75.9	47.2	73.1	0.0	75.9	47.3	73.1	0.0	75.9	47.2	73.1	0.0	75.9	50.0	73.1	0.0	75.9	58.3	73.2	0.1	76.0
29		2	B	72.9	74.1	76.9	48.2	74.1	0.0	76.9	48.2	74.1	0.0	76.9	48.2	74.1	0.0	76.9	48.2	74.1	0.0	76.9	48.3	74.1	0.0	76.9	48.2	74.1	0.0	76.9	50.5	74.1	0.0	76.9	50.5	74.1	0.0	76.9
29		3	B	72.9	74.1	76.9	49.2	74.1	0.0	76.9	49.2	74.1	0.0	76.9	49.2	74.1	0.0	76.9	49.1	74.1	0.0	76.9	49.2	74.1	0.0	76.9	49.1	74.1	0.0	76.9	51.1	74.1	0.0	76.9	51.1	74.1	0.0	76.9
29		4	B	72.9	74.1	76.9	49.3	74.1	0.0	76.9	49.3	74.1	0.0	76.9	49.3	74.1	0.0	76.9	49.2	74.1	0.0	76.9	49.2	74.1	0.0	76.9	49.1	74.1	0.0	76.9	53.1	74.1	0.0	76.9	51.1	74.1	0.0	76.9

Atlantic Yards Redevelopment SEIS Construction Noise

Phasing Plan 1 Noise Analysis Results

| Receptor Sites | Address | Elevation (floor) | Façade | Construction Duration | | |

Atlantic Yards Redevelopment SEIS Construction Noise

Phasing Plan 1 Noise Analysis Results

Receptor Sites	Address	Elevation (floor)	Façade	2032 - October				2033 - September				2034 - June				2035 - October			
				Leq			L10	Leq			L10	Leq			L10	Leq			L10
				Const	Total	Change	Total	Const	Total	Change	Total	Const	Total	Change	Total	Const	Total	Change	Total
25	46-50 6th Ave	1	A	59.5	65.5	1.3	65.9	57.2	65.0	0.8	64.0	57.2	65.0	0.8	64.3	57.1	65.0	0.8	63.9
25		2	A	60.0	65.6	1.4	65.9	57.3	65.0	0.8	64.1	57.2	65.0	0.8	64.3	57.1	65.0	0.8	63.9
25		3	A	60.0	65.6	1.4	66.3	57.3	65.0	0.8	64.1	57.2	65.0	0.8	64.3	57.1	65.0	0.8	63.9
25		4	A	60.5	65.1	1.9	66.3	57.3	64.2	1.0	63.8	57.2	64.2	1.0	63.3	57.1	64.2	1.0	62.9
25		1	C	54.0	60.1	1.2	61.6	53.5	60.0	1.1	61.2	53.1	59.9	1.0	61.1	53.3	59.9	1.1	61.1
25		2	C	54.0	60.1	1.2	61.6	53.4	60.0	1.1	61.2	53.1	59.9	1.0	61.1	53.3	59.9	1.1	61.1
25		3	C	54.0	60.1	1.2	61.6	53.4	60.0	1.1	61.2	53.1	59.9	1.0	61.1	53.3	59.9	1.1	61.1
25		4	C	54.2	60.2	1.3	61.6	53.5	60.0	1.1	61.2	53.1	59.9	1.0	61.1	53.3	59.9	1.1	61.1
25		1	D	59.8	64.2	2.0	64.3	58.2	63.6	1.4	62.1	58.1	63.6	1.4	62.4	58.1	63.6	1.4	61.9
25		2	D	59.8	64.8	1.6	64.9	58.2	64.4	1.2	63.0	58.1	64.4	1.2	63.3	58.1	64.4	1.2	62.9
25		3	D	60.1	64.3	2.1	64.8	58.2	63.6	1.4	62.1	58.1	63.6	1.4	62.4	58.1	63.6	1.4	61.9
25		4	D	60.5	64.5	2.3	65.3	58.2	63.7	1.5	62.2	58.1	63.6	1.4	62.4	58.1	63.6	1.4	61.9
26	52-60 6th Ave	1	B	57.1	64.2	1.0	64.0	55.2	63.8	0.6	62.9	55.1	63.8	0.6	63.1	55.1	63.8	0.6	62.9
26		2	B	58.1	64.4	1.2	64.2	56.2	64.0	0.8	63.0	56.2	64.0	0.8	63.3	56.1	64.0	0.8	62.9
26		3	B	58.1	64.4	1.2	64.9	56.2	64.0	0.8	63.2	56.2	64.0	0.8	63.3	56.1	64.0	0.8	62.9
26		4	B	58.0	64.3	1.1	65.3	55.4	63.9	0.7	63.4	55.2	63.8	0.6	63.3	55.2	63.8	0.6	62.9
26		1	C	48.2	59.2	0.4	61.6	45.5	59.1	0.2	61.2	43.2	59.0	0.1	61.1	44.5	59.0	0.2	61.1
26		2	C	48.8	59.3	0.4	61.6	46.5	59.1	0.2	61.2	44.8	59.1	0.2	61.1	45.8	59.1	0.2	61.1
26		3	C	49.8	59.4	0.5	61.7	47.1	59.2	0.3	61.2	45.6	59.1	0.2	61.1	46.5	59.1	0.2	61.1
26		4	C	52.2	59.7	0.8	62.7	48.1	59.2	0.4	61.5	46.8	59.1	0.3	61.2	47.2	59.2	0.3	61.1
27	479 Bergen Street	1	A	56.0	64.0	0.8	63.6	55.2	63.8	0.6	63.0	55.2	63.8	0.6	63.2	55.1	63.8	0.6	62.9
27		2	A	57.2	65.0	0.8	65.0	56.3	64.8	0.6	64.1	56.1	64.8	0.6	64.1	56.1	64.8	0.6	63.8
27		3	A	56.8	64.9	0.7	65.9	55.3	64.7	0.5	64.2	55.2	64.7	0.5	64.2	55.1	64.7	0.5	63.8
27		4	A	56.8	64.1	0.9	64.9	55.4	63.9	0.7	63.4	55.2	63.8	0.6	63.3	55.1	63.8	0.6	62.9
27		1	B	53.8	65.5	0.3	65.0	53.3	65.5	0.3	64.9	53.1	65.5	0.3	64.8	53.2	65.5	0.3	64.8
27		2	B	53.8	65.5	0.3	65.0	53.3	65.5	0.3	64.9	53.1	65.5	0.3	64.8	53.2	65.5	0.3	64.8
27		3	B	53.8	65.5	0.3	65.0	53.2	65.5	0.3	64.9	53.1	65.5	0.3	64.8	53.2	65.5	0.3	64.8
27		4	B	54.0	65.5	0.3	65.1	53.3	65.5	0.3	64.9	53.1	65.5	0.3	64.8	53.2	65.5	0.3	64.8
28	473-477 Bergen St	1	A	43.6	59.6	0.1	62.4	41.2	59.5	0.1	62.3	38.0	59.5	0.0	62.3	40.5	59.5	0.1	62.3
28		2	A	43.8	59.6	0.1	62.4	41.5	59.6	0.1	62.4	38.5	59.5	0.0	62.3	40.8	59.5	0.1	62.3
28		3	A	44.8	59.6	0.1	62.4	42.5	59.6	0.1	62.4	39.5	59.5	0.0	62.3	41.1	59.5	0.1	62.3
28		4	A	47.8	59.8	0.3	62.6	44.1	59.6	0.1	62.4	43.5	59.6	0.1	62.4	42.5	59.6	0.1	62.4
28		1	B	52.5	71.2	0.1	74.0	52.3	71.2	0.1	74.0	52.1	71.2	0.1	74.0	52.2	71.2	0.1	74.0
28		2	B	52.5	72.1	0.0	74.9	52.3	72.1	0.0	74.9	52.1	72.1	0.0	74.9	52.2	72.1	0.0	74.9
28		3	B	52.5	72.1	0.0	74.9	52.3	72.1	0.0	74.9	52.1	72.1	0.0	74.9	52.2	72.1	0.0	74.9
28		4	B	52.6	72.1	0.0	74.9	52.3	72.1	0.0	74.9	52.1	72.1	0.0	74.9	52.2	72.1	0.0	74.9
29	233-243 Flatbush Ave	1	A	45.6	59.7	0.2	62.5	42.5	59.6	0.1	62.4	39.5	59.5	0.0	62.3	41.1	59.5	0.1	62.3
29		2	A	45.8	59.7	0.2	62.5	42.8	59.6	0.1	62.4	41.0	59.5	0.1	62.3	41.5	59.6	0.1	62.4
29		3	A	47.6	59.8	0.3	62.6	44.5	59.6	0.1	62.4	42.0	59.6	0.1	62.4	42.0	59.6	0.1	62.4
29		4	A	51.4	60.1	0.6	62.9	45.1	59.6	0.2	62.4	44.0	59.6	0.1	62.4	43.1	59.6	0.1	62.4
29		1	B	48.5	73.1	0.0	75.9	47.8	73.1	0.0	75.9	47.2	73.1	0.0	75.9	47.5	73.1	0.0	75.9
29		2	B	49.2	74.1	0.0	76.9	48.6	74.1	0.0	76.9	48.2	74.1	0.0	76.9	48.4	74.1	0.0	76.9
29		3	B	50.0	74.1	0.0	76.9	49.5	74.1	0.0	76.9	49.1	74.1	0.0	76.9	49.3	74.1	0.0	76.9
29		4	B	50.5	74.1	0.0	76.9	49.5	74.1	0.0	76.9	49.2	74.1	0.0	76.9	49.4	74.1	0.0	76.9

Atlantic Yards Redevelopment SEIS Construction Noise

Phasing Plan 1 Noise Analysis Results

Receptor	Address	Elevation	Façade	Existing	NB	NB	2018 - June				2019 - January				2020 - February				2020 - April				2021 - April				2022 - July				2023 - November				2024 - March			
								Leq		L10		Leq		L10		Leq		L10		Leq		L10		Leq		L10		Leq		L10		Leq		L10		Leq		L10
Sites		(floor)		Leq(1)	Leq(1)	L10	Const	Total	Change	Total	Const	Total	Change	Total	Const	Total	Change	Total	Const	Total	Change	Total	Const	Total	Change	Total	Const	Total	Change	Total	Const	Total	Change	Total	Const	Total	Change	Total
30	227-231 Flatbush Ave	3	A	58.3	59.5	62.3	44.0	59.6	0.1	62.4	44.0	59.6	0.1	62.4	44.2	59.6	0.1	62.4	44.2	59.6	0.1	62.4	44.8	59.6	0.1	62.4	44.8	59.6	0.1	62.4	51.6	60.1	0.7	62.9	51.6	60.1	0.7	62.9
30		1	B	63.9	65.1	67.9	39.5	65.1	0.0	67.9	39.5	65.1	0.0	67.9	39.5	65.1	0.0	67.9	40.1	65.1	0.0	67.9	40.1	65.1	0.0	67.9	39.0	65.1	0.0	67.9	48.3	65.2	0.1	68.0	51.1	65.3	0.2	68.1
30		2	B	65.9	67.1	69.9	40.5	67.1	0.0	69.9	40.5	67.1	0.0	69.9	40.5	67.1	0.0	69.9	41.8	67.1	0.0	69.9	41.8	67.1	0.0	69.9	40.0	67.1	0.0	69.9	49.3	67.2	0.1	70.0	49.3	67.2	0.1	70.0
30		3	B	65.9	67.1	69.9	42.5	67.1	0.0	69.9	42.5	67.1	0.0	69.9	42.5	67.1	0.0	69.9	44.5	67.1	0.0	69.9	43.8	67.1	0.0	69.9	42.5	67.1	0.0	69.9	50.3	67.2	0.1	70.0	49.4	67.2	0.1	70.0
30		1	C	71.9	73.1	75.9	44.8	73.1	0.0	75.9	44.8	73.1	0.0	75.9	45.0	73.1	0.0	75.9	44.8	73.1	0.0	75.9	45.0	73.1	0.0	75.9	44.5	73.1	0.0	75.9	50.2	73.1	0.0	75.9	51.0	73.1	0.0	75.9
30		2	C	72.9	74.1	76.9	45.8	74.1	0.0	76.9	45.8	74.1	0.0	76.9	46.0	74.1	0.0	76.9	45.8	74.1	0.0	76.9	45.6	74.1	0.0	76.9	45.4	74.1	0.0	76.9	50.5	74.1	0.0	76.9	50.5	74.1	0.0	76.9
30		3	C	72.9	74.1	76.9	46.4	74.1	0.0	76.9	46.4	74.1	0.0	76.9	46.5	74.1	0.0	76.9	46.4	74.1	0.0	76.9	46.5	74.1	0.0	76.9	46.3	74.1	0.0	76.9	50.1	74.1	0.0	76.9	50.8	74.1	0.0	76.9
31	486-492 Dean St	1	A	62.1	61.9	64.7	57.2	63.2	1.3	66.0	57.2	63.2	1.3	66.0	57.5	63.2	1.3	66.0	57.8	63.3	1.4	66.1	58.0	63.4	1.5	66.2	57.8	63.3	1.4	66.1	68.3	69.2	7.3	72.0	57.5	63.2	1.3	66.0
31		2	A	63.1	62.9	65.7	58.2	64.2	1.3	67.0	58.2	64.2	1.3	67.0	58.4	64.2	1.3	67.0	58.6	64.3	1.4	67.1	58.8	64.3	1.4	67.1	58.6	64.3	1.4	67.1	72.2	72.7	9.8	75.5	68.4	69.5	6.6	72.3
31		3	A	62.1	61.9	64.7	57.3	63.2	1.3	66.0	57.3	63.2	1.3	66.0	57.6	63.3	1.4	66.1	58.0	63.4	1.5	66.2	58.0	63.4	1.5	66.2	57.8	63.3	1.4	66.1	77.0	77.2	15.3	80.0	73.1	73.4	11.5	76.2
31		4	A	62.1	61.9	64.7	57.3	63.2	1.3	66.0	57.3	63.2	1.3	66.0	57.8	63.3	1.4	66.1	58.0	63.4	1.5	66.2	58.5	63.5	1.6	66.3	57.8	63.3	1.4	66.1	78.0	78.1	16.2	80.9	77.0	77.2	15.3	80.0
31		5	A	62.1	61.9	64.7	57.4	63.2	1.3	66.0	57.4	63.2	1.3	66.0	58.2	63.4	1.5	66.2	58.5	63.5	1.6	66.3	58.8	63.6	1.7	66.4	58.2	63.4	1.5	66.2	78.0	78.1	16.2	80.9	78.0	78.1	16.2	80.9
31		1	B	58.3	58.1	60.9	46.6	58.4	0.3	61.2	46.6	58.4	0.3	61.2	46.6	58.4	0.3	61.2	46.6	58.4	0.3	61.2	46.6	58.4	0.3	61.2	46.4	58.4	0.3	61.2	54.6	59.7	1.6	62.5	79.0	79.0	21.0	81.8
31		2	B	58.3	58.1	60.9	47.5	58.5	0.4	61.3	47.5	58.5	0.4	61.3	47.6	58.5	0.4	61.3	47.5	58.5	0.4	61.3	47.5	58.5	0.4	61.3	47.3	58.4	0.4	61.2	55.6	60.0	2.0	62.8	55.6	60.0	2.0	62.8
31		3	B	58.3	58.1	60.9	47.5	58.5	0.4	61.3	47.5	58.5	0.4	61.3	47.6	58.5	0.4	61.3	48.8	58.6	0.5	61.4	48.0	58.5	0.4	61.3	47.4	58.4	0.4	61.2	55.6	60.0	2.0	62.8	55.6	60.0	2.0	62.8
31		4	B	58.3	58.1	60.9	47.4	58.4	0.4	61.2	47.4	58.4	0.4	61.2	47.5	58.5	0.4	61.3	49.1	58.6	0.5	61.4	48.5	58.5	0.4	61.3	48.0	58.5	0.4	61.3	56.5	60.4	2.3	63.2	55.6	60.0	2.0	62.8
31		5	B	58.3	58.1	60.9	49.8	58.7	0.6	61.5	49.8	58.7	0.6	61.5	51.1	58.9	0.8	61.7	51.5	59.0	0.9	61.8	50.8	58.8	0.7	61.6	50.5	58.8	0.7	61.6	60.3	62.4	4.3	65.2	56.8	60.5	2.4	63.3
31		1	C	64.1	63.9	66.7	57.1	64.7	0.8	67.5	57.1	64.7	0.8	67.5	57.1	64.7	0.8	67.5	57.1	64.7	0.8	67.5	57.1	64.7	0.8	67.5	57.1	64.7	0.8	67.5	64.8	67.4	3.5	70.2	61.8	66.0	2.1	68.8
31		2	C	64.1	63.9	66.7	57.1	64.7	0.8	67.5	57.1	64.7	0.8	67.5	57.1	64.7	0.8	67.5	57.1	64.7	0.8	67.5	57.1	64.7	0.8	67.5	57.1	64.7	0.8	67.5	66.5	68.4	4.5	71.2	64.8	67.4	3.5	70.2
31		3	C	64.1	63.9	66.7	57.1	64.7	0.8	67.5	57.1	64.7	0.8	67.5	57.2	64.7	0.8	67.5	57.2	64.7	0.8	67.5	57.2	64.7	0.8	67.5	57.1	64.7	0.8	67.5	71.2	71.9	8.0	74.7	65.6	67.9	4.0	70.7
31		4	C	63.1	62.9	65.7	57.1	63.9	1.0	66.7	57.1	63.9	1.0	66.7	57.2	63.9	1.0	66.7	57.2	63.9	1.0	66.7	57.2	63.9	1.0	66.7	57.1	63.9	1.0	66.7	72.1	72.6	9.7	75.4	71.2	71.8	8.9	74.6
31		5	C	63.1	62.9	65.7	56.3	63.8	0.9	66.6	56.3	63.8	0.9	66.6	56.3	63.8	0.9	66.6	56.3	63.8	0.9	66.6	56.5	63.8	0.9	66.6	56.5	63.8	0.9	66.6	73.1	73.5	10.6	76.3	72.1	72.6	9.7	75.4
32	546-560 Dean St	1	A	58.3	58.1	60.9	45.1	58.3	0.2	61.1	45.1	58.3	0.2	61.1	45.1	58.3	0.2	61.1	44.1	58.3	0.2	61.1	45.1	58.3	0.2	61.1	42.1	58.2	0.1	61.0	47.0	58.4	0.3	61.2	73.0	73.1	15.1	75.9
32		2	A	58.3	58.1	60.9	45.1	58.3	0.2	61.1	45.1	58.3	0.2	61.1	45.1	58.3	0.2	61.1	44.1	58.3	0.2	61.1	45.1	58.3	0.2	61.1	42.2	58.2	0.1	61.0	47.1	58.4	0.3	61.2	46.1	58.4	0.3	61.2
32		3	A	58.3	58.1	60.9	45.1	58.3	0.2	61.1	45.1	58.3	0.2	61.1	45.1	58.3	0.2	61.1	44.2	58.3	0.2	61.1	45.1	58.3	0.2	61.1	42.3	58.2	0.1	61.0	47.1	58.4	0.3	61.2	46.1	58.4	0.3	61.2
32		4	A	58.3	58.1	60.9	47.1	58.4	0.3	61.2	47.1	58.4	0.3	61.2	46.2	58.4	0.3	61.2	46.2	58.4	0.3	61.2	46.2	58.4	0.3	61.2	43.3	58.2	0.1	61.0	47.1	58.4	0.3	61.2	46.2	58.4	0.3	61.2
32		5	A	58.3	58.1	60.9	55.1	59.8	1.8	62.6	55.1	59.8	1.8	62.6	55.1	59.8	1.8	62.6	55.1	59.8	1.8	62.6	53.1	59.3	1.2	62.1	52.2	59.1	1.0	61.9	52.2	59.1	1.0	61.9	46.6	58.4	0.3	61.2
32		1	B	58.3	58.1	60.9	44.8	58.3	0.2	61.1	44.8	58.3	0.2	61.1	44.8	58.3	0.2	61.1	44.8	58.3	0.2	61.1	45.6	58.3	0.2	61.1	43.2	58.2	0.1	61.0	45.6	58.3	0.2	61.1	50.2	58.7	0.7	61.5
32		2	B	58.3	58.1	60.9	44.8	58.3	0.2	61.1	44.8	58.3	0.2	61.1	45.6	58.3	0.2	61.1	44.8	58.3	0.2	61.1	45.6	58.3	0.2	61.1	43.2	58.2	0.1	61.0	45.6	58.3	0.2	61.1	44.8	58.3	0.2	61.1
32		3	B	58.3	58.1	60.9	45.0	58.3	0.2	61.1	45.0	58.3	0.2	61.1	45.8	58.3	0.2	61.1	45.0	58.3	0.2	61.1	45.8	58.3	0.2	61.1	43.5	58.2	0.1	61.0	45.8	58.3	0.2	61.1	45.0	58.3	0.2	61.1
32		4	B	58.3	58.1	60.9	46.0	58.3	0.3	61.1	46.0	58.3	0.3	61.1	46.0	58.3	0.3	61.1	45.2	58.3	0.2	61.1	46.0	58.3	0.3	61.1	44.5	58.3	0.2	61.1	46.8	58.4	0.3	61.2	45.2	58.3	0.2	61.1
32		5	B	58.3	58.1	60.9	49.5	58.7	0.6	61.5	49.5	58.7	0.6	61.5	48.6	58.6	0.5	61.4	50.4	58.8	0.7	61.6	49.5	58.7	0.6	61.5	47.0	58.4	0.3	61.2	49.5	58.7	0.6	61.5	46.2	58.4	0.3	61.2
32		1	C	58.3	58.1	60.9	49.5	58.6	0.6	61.4	49.5	58.6	0.6	61.4	49.5	58.6	0.6	61.4	49.5	58.6	0.6	61.4	49.8	58.7	0.6	61.5	49.0	58.6	0.5	61.4	52.1	59.1	1.0	61.9	51.0	58.9	0.8	61.7
32		2	C	58.3	58.1	60.9	50.2	58.7	0.7	61.5	50.2	58.7	0.7	61.5	50.2	58.7	0.7	61.5	50.2	58.7	0.7	61.5	50.2	58.7	0.7	61.5	49.8	58.7	0.6	61.5	53.1	59.3	1.2	62.1	53.1	59.3	1.2	62.1
32		3	C	58.3	58.1	60.9	51.0	58.9	0.8	61.7	51.0	58.9	0.8	61.7	51.2	58.9	0.8	61.7	51.0	58.9	0.8	61.7	51.2	58.9	0.8	61.7	50.6	58.8	0.7	61.6	54.8	59.7	1.7	62.5	54.1	59.6	1.5	62.4
32		4	C	58.3	58.1	60.9	51.0	58.9	0.8	61.7	51.0	58.9	0.8	61.7	51.2	58.9	0.8	61.7	51.0	58.9	0.8	61.7	51.2	58.9	0.8	61.7	50.6	58.8	0.7	61.6	55.5	60.0	1.9	62.8	54.8	59.7	1.7	62.5
32		5	C	58.3	58.1	60.9	52.5	59.2	1.1	62.0	52.5	59.2	1.1	62.0	52.1	59.1	1.0	61.9	52.1	59.1	1.0	61.9	51.8	59.0	0.9	61.8	51.2	58.9	0.8	61.7	56.2	60.3	2.2	63.1	55.5	60.0	1.9	62.8
32		1	D	61.1	60.9	63.7	57.8	62.6	1.7	65.4	57.8	62.6	1.7	65.4	58.1	62.7	1.8	65.5	59.5	63.3	2.4	66.1	58.5	62.9	2.0	65.7	58.1	62.7	1.8	65.5	58.1	62.7	1.8	65.5	59.0	63.1	2.2	65.9
32		2	D	61.1	60.9	63.7	58.1	62.7	1.8	65.5	58.1	62.7	1.8	65.5	58.5	62.9	2.0	65.7	60.1	63.5	2.6	66.3	59.0	63.1	2.2	65.9	58.5	62.9	2.0	65.7	58.1	62.7	1.8	65.5	57.8	62.6	1.7	65.4
32		3	D	60.1	59.9	62.7	58.5	62.3	2.4	65.1	58.5	62.3	2.4	65.1	59.5	62.7	2.8	65.5	60.8	63.4	3.5	66.2	60.1	63.0	3.1	65.8	59.0	62.5	2.6	65.3	58.5	62.3	2.4	65.1	57.8	62.0	2.1	64.8
32		4	D	60.1	59.9	62.7	62.0	64.1	4.2	66.9	62.0	64.1	4.2	66.9	59.8	62.8	2.9	65.6	60.5	63.2	3.3	66.0	60.5	63.2	3.3	66.0	59.1	62.5	2.6	65.3	58.5	62.3	2.4	65.1	57.5	61.9	2.0	64.7
32		5	D	59.1	58.9	61.7	63.6	64.9	6.0	67.7	63.6	64.9	6.0	67.7	61.2	63.2	4.3	66.0	62.8	64.3	5.4	67.1	62.0	63.7	4.8	66.5	59.1	62.0	3.1	64.8	58.5	61.7	2.8	64.5	58.0	61.5	2.6	64.3

Atlantic Yards Redevelopment SEIS Construction Noise

Phasing Plan 1 Noise Analysis Results

| Receptor Sites | Address | Elevation (floor) | Façade | Construction Duration | | |

Atlantic Yards Redevelopment SEIS Construction Noise

Phasing Plan 1 Noise Analysis Results

Receptor Sites	Address	Elevation (floor)	Façade	2032 - October				2033 - September				2034 - June				2035 - October			
				Leq			L10	Leq			L10	Leq			L10	Leq			L10
				Const	Total	Change	Total	Const	Total	Change	Total	Const	Total	Change	Total	Const	Total	Change	Total
30	227-231 Flatbush Ave	3	A	46.5	59.7	0.2	62.5	45.1	59.6	0.2	62.4	44.5	59.6	0.1	62.4	44.5	59.6	0.1	62.4
30		1	B	44.6	65.1	0.0	67.9	43.0	65.1	0.0	67.9	40.1	65.1	0.0	67.9	40.8	65.1	0.0	67.9
30		2	B	44.8	67.1	0.0	69.9	42.5	67.1	0.0	69.9	41.1	67.1	0.0	69.9	41.1	67.1	0.0	69.9
30		3	B	44.5	67.1	0.0	69.9	43.1	67.1	0.0	69.9	42.5	67.1	0.0	69.9	42.0	67.1	0.0	69.9
30		1	C	47.0	73.1	0.0	75.9	46.1	73.1	0.0	75.9	44.8	73.1	0.0	75.9	45.2	73.1	0.0	75.9
30		2	C	47.5	74.1	0.0	76.9	47.1	74.1	0.0	76.9	45.4	74.1	0.0	76.9	46.0	74.1	0.0	76.9
30		3	C	47.8	74.1	0.0	76.9	47.0	74.1	0.0	76.9	46.3	74.1	0.0	76.9	46.6	74.1	0.0	76.9
31	486-492 Dean St	1	A	58.5	63.5	1.6	66.3	57.2	63.2	1.3	66.0	57.1	63.2	1.3	66.0	57.1	63.1	1.2	65.9
31		2	A	59.2	64.4	1.5	67.2	58.2	64.2	1.3	67.0	58.1	64.2	1.3	67.0	58.1	64.1	1.2	66.9
31		3	A	58.8	63.6	1.7	66.4	57.3	63.2	1.3	66.0	57.2	63.2	1.3	66.0	57.1	63.2	1.3	66.0
31		4	A	59.1	63.7	1.8	66.5	57.4	63.2	1.3	66.0	57.2	63.2	1.3	66.0	57.1	63.2	1.3	66.0
31		5	A	60.0	64.1	2.2	66.9	57.5	63.2	1.3	66.0	57.2	63.2	1.3	66.0	57.1	63.2	1.3	66.0
31		1	B	50.8	58.8	0.7	61.6	48.5	58.5	0.5	61.3	47.0	58.4	0.3	61.2	47.8	58.5	0.4	61.3
31		2	B	51.1	58.9	0.8	61.7	49.1	58.6	0.5	61.4	48.2	58.5	0.4	61.3	48.5	58.5	0.4	61.3
31		3	B	50.5	58.8	0.7	61.6	48.8	58.6	0.5	61.4	48.0	58.5	0.4	61.3	48.2	58.5	0.4	61.3
31		4	B	51.1	58.9	0.8	61.7	48.8	58.6	0.5	61.4	47.8	58.5	0.4	61.3	48.0	58.5	0.4	61.3
31		5	B	53.1	59.3	1.2	62.1	50.8	58.8	0.7	61.6	49.8	58.7	0.6	61.5	49.8	58.7	0.6	61.5
31		1	C	59.1	65.1	1.2	67.9	57.2	64.7	0.8	67.5	57.1	64.7	0.8	67.5	57.1	64.7	0.8	67.5
31		2	C	59.5	65.3	1.4	68.1	57.2	64.7	0.8	67.5	57.1	64.7	0.8	67.5	57.1	64.7	0.8	67.5
31		3	C	60.0	65.4	1.5	68.2	57.2	64.7	0.8	67.5	57.1	64.7	0.8	67.5	57.1	64.7	0.8	67.5
31		4	C	60.5	64.9	2.0	67.7	57.2	63.9	1.0	66.7	57.1	63.9	1.0	66.7	57.1	63.9	1.0	66.7
31		5	C	60.8	65.0	2.1	67.8	56.3	63.8	0.9	66.6	56.1	63.7	0.8	66.5	56.2	63.7	0.8	66.5
32	546-560 Dean St	1	A	47.0	58.4	0.3	61.2	45.1	58.3	0.2	61.1	42.1	58.2	0.1	61.0	45.1	58.3	0.2	61.1
32		2	A	47.1	58.4	0.3	61.2	45.1	58.3	0.2	61.1	42.2	58.2	0.1	61.0	46.1	58.4	0.3	61.2
32		3	A	47.1	58.4	0.3	61.2	45.1	58.3	0.2	61.1	42.3	58.2	0.1	61.0	46.1	58.4	0.3	61.2
32		4	A	49.1	58.6	0.5	61.4	46.2	58.4	0.3	61.2	44.3	58.3	0.2	61.1	47.1	58.4	0.3	61.2
32		5	A	56.1	60.2	2.1	63.0	52.2	59.1	1.0	61.9	51.2	58.9	0.8	61.7	53.1	59.3	1.2	62.1
32		1	B	47.4	58.4	0.4	61.2	45.6	58.3	0.2	61.1	43.2	58.2	0.1	61.0	45.6	58.3	0.2	61.1
32		2	B	47.4	58.4	0.4	61.2	46.5	58.4	0.3	61.2	42.5	58.2	0.1	61.0	45.6	58.3	0.2	61.1
32		3	B	48.4	58.5	0.4	61.3	47.5	58.5	0.4	61.3	42.8	58.2	0.1	61.0	45.8	58.3	0.2	61.1
32		4	B	49.4	58.6	0.6	61.4	48.5	58.5	0.5	61.3	43.1	58.2	0.1	61.0	46.8	58.4	0.3	61.2
32		5	B	52.3	59.1	1.0	61.9	46.2	58.4	0.3	61.2	45.5	58.3	0.2	61.1	48.6	58.6	0.5	61.4
32		1	C	50.5	58.8	0.7	61.6	49.8	58.7	0.6	61.5	49.0	58.6	0.5	61.4	50.1	58.7	0.6	61.5
32		2	C	51.1	58.9	0.8	61.7	50.5	58.8	0.7	61.6	49.8	58.7	0.6	61.5	50.8	58.8	0.7	61.6
32		3	C	51.8	59.0	0.9	61.8	51.2	58.9	0.8	61.7	50.6	58.8	0.7	61.6	51.5	58.9	0.9	61.7
32		4	C	52.1	59.1	1.0	61.9	51.2	58.9	0.8	61.7	50.8	58.8	0.7	61.6	51.5	58.9	0.9	61.7
32		5	C	53.5	59.4	1.3	62.2	51.8	59.0	0.9	61.8	51.2	58.9	0.8	61.7	52.5	59.2	1.1	62.0
32		1	D	56.8	62.3	1.4	65.1	57.2	62.4	1.5	65.2	56.5	62.2	1.3	65.0	56.5	62.2	1.3	65.0
32		2	D	57.2	62.4	1.5	65.2	57.2	62.4	1.5	65.2	56.5	62.2	1.3	65.0	56.8	62.3	1.4	65.1
32		3	D	57.5	61.9	2.0	64.7	57.5	61.9	2.0	64.7	56.6	61.6	1.7	64.4	57.0	61.7	1.8	64.5
32		4	D	58.0	62.1	2.2	64.9	57.1	61.7	1.8	64.5	56.5	61.5	1.6	64.3	57.5	61.9	2.0	64.7
32		5	D	60.5	62.8	3.9	65.6	58.0	61.5	2.6	64.3	57.5	61.3	2.4	64.1	59.1	62.0	3.1	64.8

Atlantic Yards Redevelopment SEIS Construction Noise

Phasing Plan 1 Noise Analysis Results

Receptor	Address	Elevation	Façade	Existing	NB	NB	2018 - June				2019 - January				2020 - February				2020 - April				2021 - April				2022 - July				2023 - November				2024 - March			
								Leq		L10		Leq		L10		Leq		L10		Leq		L10		Leq		L10		Leq		L10		Leq		L10		Leq		L10
Sites		(floor)		Leq(1)	Leq(1)	L10	Const	Total	Change	Total	Const	Total	Change	Total	Const	Total	Change	Total	Const	Total	Change	Total	Const	Total	Change	Total	Const	Total	Change	Total	Const	Total	Change	Total	Const	Total	Change	Total
33	538-542 Carlton Ave	1	A	58.3	58.7	62.8	64.3	65.4	6.7	68.9	64.3	65.4	6.7	68.9	61.6	63.4	4.7	75.9	62.5	64.0	5.3	64.7	61.6	63.4	4.7	74.0	58.5	61.6	2.9	67.5	54.0	59.9	1.3	64.5	57.8	61.3	2.6	63.4
33		2	A	58.3	58.7	63.8	68.2	68.6	9.9	72.4	68.2	68.6	9.9	72.4	64.4	65.4	6.8	76.9	63.5	64.7	6.1	64.7	63.5	64.7	6.1	74.1	59.5	62.1	3.4	67.9	55.0	60.2	1.5	65.0	54.6	60.1	1.4	64.3
33		3	A	58.3	58.7	62.8	71.1	71.3	12.6	75.0	71.1	71.3	12.6	75.0	66.2	66.9	8.2	76.9	65.3	66.1	7.4	64.7	66.2	66.9	8.2	75.0	60.8	62.9	4.2	68.2	54.2	60.0	1.3	64.5	53.8	59.9	1.2	63.6
33		4	A	58.3	58.7	62.8	73.0	73.2	14.5	77.8	73.0	73.2	14.5	77.8	69.1	69.5	10.8	77.8	67.2	67.7	9.1	64.7	67.2	67.7	9.1	75.9	62.5	64.0	5.3	69.7	55.5	60.4	1.7	64.9	53.8	59.9	1.2	63.4
33		5	A	58.3	58.7	62.8	74.0	74.2	15.5	77.8	74.0	74.2	15.5	77.8	71.1	71.3	12.6	78.8	70.1	70.4	11.7	64.7	70.1	70.4	11.7	77.8	64.3	65.4	6.7	70.5	57.8	61.3	2.6	66.3	54.0	59.9	1.3	64.0
33		5	B	58.3	58.7	61.0	62.1	63.7	5.0	67.7	62.1	63.7	5.0	67.7	61.1	63.0	4.4	68.5	61.1	63.0	4.4	64.7	60.1	62.5	3.8	67.7	57.2	61.0	2.3	64.9	54.3	60.0	1.4	63.4	51.6	59.5	0.8	62.4
33		1	C	58.3	58.7	61.0	54.1	60.0	1.3	61.7	54.1	60.0	1.3	61.7	54.1	60.0	1.3	70.2	54.5	60.1	1.4	64.7	54.1	60.0	1.3	62.4	53.8	59.9	1.2	62.4	53.2	59.8	1.1	61.5	54.5	60.1	1.4	61.4
33		2	C	58.3	58.7	61.0	54.1	60.0	1.3	61.7	54.1	60.0	1.3	61.7	54.1	60.0	1.3	63.0	54.5	60.1	1.4	64.7	55.5	60.4	1.7	63.0	56.1	60.6	1.9	63.4	53.2	59.8	1.1	61.6	52.8	59.7	1.0	61.4
33		3	C	58.3	58.7	61.0	56.8	60.8	2.2	63.0	56.8	60.8	2.2	63.0	56.8	60.8	2.2	63.9	54.1	60.0	1.3	64.7	56.1	60.6	1.9	63.4	56.8	60.8	2.2	63.9	53.5	59.8	1.1	61.7	53.0	59.7	1.0	61.5
33		4	C	58.3	58.7	61.0	59.8	62.3	3.6	64.9	59.8	62.3	3.6	64.9	56.8	60.8	2.2	64.4	55.0	60.2	1.6	64.7	56.8	60.8	2.2	63.9	56.8	60.8	2.2	64.4	54.5	60.1	1.4	62.1	53.2	59.8	1.1	61.7
33		5	C	58.3	58.7	61.0	64.3	65.3	6.6	68.5	64.3	65.3	6.6	68.5	62.4	63.9	5.3	68.5	60.6	62.8	4.1	64.7	60.6	62.8	4.1	67.0	59.0	61.8	3.2	65.6	56.8	60.8	2.2	63.9	53.8	59.9	1.2	62.4
33		1	D	58.3	58.7	61.8	64.8	65.7	7.1	68.7	64.8	65.7	7.1	68.7	62.5	64.0	5.3	75.9	62.5	64.0	5.3	74.0	62.5	64.0	5.3	74.0	60.5	62.7	4.0	68.7	58.8	61.7	3.1	66.5	58.5	61.6	2.9	63.2
33		2	D	58.3	58.7	61.8	67.4	68.0	9.3	71.2	67.4	68.0	9.3	71.2	64.8	65.7	7.1	75.9	64.0	65.1	6.4	64.7	64.0	65.1	6.4	74.0	61.1	63.1	4.4	69.5	59.1	61.9	3.2	66.5	58.2	61.5	2.8	63.2
33		3	D	58.3	58.7	61.8	69.2	69.6	10.9	73.0	69.2	69.6	10.9	73.0	65.5	66.3	7.6	75.9	65.5	66.3	7.6	64.7	65.5	66.3	7.6	74.9	61.5	63.3	4.6	69.5	58.5	61.6	2.9	66.5	57.5	61.1	2.4	63.5
33		4	D	58.3	58.7	61.8	72.1	72.3	13.6	75.9	72.1	72.3	13.6	75.9	69.2	69.6	10.9	77.8	67.3	67.9	9.2	64.7	68.3	68.7	10.0	75.9	63.0	64.3	5.7	70.4	59.5	62.1	3.5	66.5	57.8	61.3	2.6	63.5
33		5	D	58.3	58.7	61.0	73.1	73.2	14.5	77.8	73.1	73.2	14.5	77.8	70.1	70.4	11.8	77.8	70.1	70.4	11.8	76.8	70.1	70.4	11.8	76.8	62.8	64.2	5.5	70.2	59.1	61.9	3.2	66.2	57.1	61.0	2.3	63.0
34	544-554 Carlton Ave	1	A	58.3	58.7	61.8	62.2	63.8	5.1	67.2	62.2	63.8	5.1	67.2	58.4	61.6	2.9	66.5	57.5	61.1	2.5	64.7	56.6	60.8	2.1	70.4	51.0	59.4	0.7	62.6	50.5	59.3	0.6	62.4	55.0	60.2	1.5	62.3
34		2	A	58.3	58.7	62.8	64.1	65.2	6.5	68.9	64.1	65.2	6.5	68.9	59.4	62.1	3.4	67.5	58.5	61.6	2.9	64.7	57.6	61.2	2.5	71.4	52.0	59.5	0.8	63.8	51.5	59.5	0.8	63.6	50.5	59.3	0.6	63.4
34		3	A	58.3	58.7	62.8	66.1	66.8	8.1	70.5	66.1	66.8	8.1	70.5	62.2	63.8	5.1	68.9	59.4	62.1	3.4	64.7	59.4	62.1	3.4	71.4	53.8	59.9	1.2	64.2	52.5	59.6	0.9	64.0	50.8	59.3	0.6	64.0
34		1	B	58.3	58.7	61.0	52.0	59.5	0.9	62.1	52.0	59.5	0.9	62.1	51.0	59.4	0.7	62.4	50.1	59.2	0.6	64.7	50.1	59.2	0.6	62.1	46.1	58.9	0.2	61.6	46.1	58.9	0.2	61.5	48.1	59.0	0.4	61.3
34		2	B	58.3	58.7	61.0	52.0	59.5	0.9	62.1	52.0	59.5	0.9	62.1	52.0	59.5	0.9	62.7	51.1	59.4	0.7	64.7	50.1	59.2	0.6	62.1	47.1	59.0	0.3	61.6	47.1	59.0	0.3	61.5	44.3	58.8	0.2	61.4
34		3	B	58.3	58.7	61.0	54.0	60.0	1.3	62.7	54.0	60.0	1.3	62.7	53.1	59.7	1.0	63.0	53.1	59.7	1.0	64.7	51.1	59.4	0.7	62.4	48.2	59.1	0.4	61.9	48.2	59.1	0.4	61.6	45.3	58.9	0.2	61.5
35	556-560 Carlton Ave	1	B	58.3	58.7	62.8	59.3	62.0	3.3	65.8	59.3	62.0	3.3	65.8	56.6	60.8	2.1	65.8	55.8	60.5	1.8	64.7	53.5	59.8	1.1	68.9	50.5	59.3	0.6	63.4	51.0	59.4	0.7	63.8	50.5	59.3	0.6	63.8
35		2	B	58.3	58.7	62.8	60.3	62.6	3.9	66.3	60.3	62.6	3.9	66.3	57.5	61.1	2.5	66.3	56.6	60.8	2.1	64.7	55.0	60.2	1.5	68.9	51.5	59.5	0.8	63.8	51.5	59.5	0.8	64.0	50.5	59.3	0.6	64.0
35		3	B	58.3	58.7	62.8	61.2	63.1	4.5	66.9	61.2	63.1	4.5	66.9	59.3	62.0	3.3	66.9	57.5	61.1	2.5	64.7	56.6	60.8	2.1	69.7	52.8	59.7	1.0	64.2	52.1	59.6	0.9	64.2	51.0	59.4	0.7	64.2
35		4	B	58.3	58.7	62.8	62.2	63.8	5.1	68.2	62.2	63.8	5.1	68.2	60.3	62.6	3.9	67.5	58.4	61.6	2.9	64.7	58.4	61.6	2.9	69.7	56.6	60.8	2.1	65.8	52.8	59.7	1.0	64.2	51.0	59.4	0.7	64.2
35		1	C	58.3	58.7	62.8	55.1	60.3	1.6	64.2	55.1	60.3	1.6	64.2	52.3	59.6	0.9	64.2	50.4	59.3	0.6	64.7	49.5	59.2	0.5	63.4	46.2	58.9	0.2	63.1	48.6	59.1	0.4	63.8	49.5	59.2	0.5	63.6
35		2	C	58.3	58.7	62.8	56.1	60.6	1.9	64.5	56.1	60.6	1.9	64.5	53.3	59.8	1.1	64.5	51.4	59.4	0.7	64.7	49.6	59.2	0.5	63.6	47.2	59.0	0.3	63.2	48.8	59.1	0.4	63.8	47.2	59.0	0.3	63.8
35		3	C	58.3	58.7	62.8	56.2	60.6	1.9	64.5	56.2	60.6	1.9	64.5	54.3	60.0	1.3	64.5	51.5	59.4	0.8	64.7	50.6	59.3	0.6	63.8	48.2	59.1	0.4	63.4	47.5	59.0	0.3	63.2	48.2	59.1	0.4	63.1
35		4	C	58.3	58.7	61.8	57.1	61.0	2.3	64.3	57.1	61.0	2.3	64.3	54.3	60.0	1.3	64.3	52.4	59.6	0.9	64.7	51.5	59.4	0.8	63.2	48.2	59.1	0.4	62.6	48.2	59.1	0.4	62.3	45.5	58.9	0.2	62.2
35		1	D	58.3	58.7	61.0	48.1	59.0	0.4	61.5	48.1	59.0	0.4	61.5	48.1	59.0	0.4	61.7	49.1	59.1	0.5	64.7	48.1	59.0	0.4	61.7	45.2	58.9	0.2	61.5	45.2	58.9	0.2	61.4	44.3	58.8	0.2	61.3
35		2	D	58.3	58.7	61.0	49.1	59.1	0.5	61.6	49.1	59.1	0.5	61.6	49.1	59.1	0.5	61.9	51.1	59.4	0.7	64.7	49.1	59.1	0.5	61.9	46.2	58.9	0.2	61.6	46.2	58.9	0.2	61.5	43.4	58.8	0.1	61.4
35		3	D	58.3	58.7	61.0	50.1	59.2	0.6	61.7	50.1	59.2	0.6	61.7	52.1	59.5	0.9	62.4	52.1	59.5	0.9	64.7	50.1	59.2	0.6	62.4	48.2	59.1	0.4	62.1	47.2	59.0	0.3	61.7	44.4	58.8	0.2	61.6
35		4	D	58.3	58.7	61.0	54.1	60.0	1.3	63.0	54.1	60.0	1.3	63.0	55.1	60.2	1.6	63.4	53.1	59.7	1.1	64.7	51.1	59.4	0.7	63.0	49.2	59.1	0.5	62.4	49.2	59.1	0.5	62.4	45.5	58.9	0.2	62.4

Atlantic Yards Redevelopment SEIS Construction Noise

Phasing Plan 1 Noise Analysis Results

| Receptor Sites | Address | Elevation (floor) | Façade | Construction Duration | | |

Atlantic Yards Redevelopment SEIS Construction Noise

Phasing Plan 1 Noise Analysis Results

Receptor Sites	Address	Elevation (floor)	Façade	2032 - October				2033 - September				2034 - June				2035 - October			
				Leq			L10	Leq			L10	Leq			L10	Leq			L10
				Const	Total	Change	Total	Const	Total	Change	Total	Const	Total	Change	Total	Const	Total	Change	Total
33	538-542 Carlton Ave	1	A	56.5	60.8	2.1	64.5	55.1	60.3	1.6	64.5	54.2	60.0	1.3	63.6	55.1	60.3	1.6	64.2
33		2	A	57.5	61.2	2.5	65.5	55.8	60.5	1.8	65.5	55.2	60.3	1.6	64.4	56.1	60.6	1.9	65.2
33		3	A	58.5	61.6	2.9	65.8	55.5	60.4	1.7	65.3	54.8	60.2	1.5	63.8	56.0	60.6	1.9	64.9
33		4	A	58.5	61.6	2.9	66.3	56.0	60.6	1.9	64.9	55.1	60.3	1.6	63.8	56.5	60.8	2.1	64.9
33		5	A	60.8	62.9	4.2	67.5	57.8	61.3	2.6	66.3	56.0	60.6	1.9	64.5	57.1	61.0	2.3	65.8
33		5	B	58.1	61.4	2.7	65.6	53.4	59.8	1.1	64.9	49.2	59.1	0.5	62.1	53.4	59.8	1.1	62.7
33		1	C	54.1	60.0	1.3	62.4	54.5	60.1	1.4	64.4	53.2	59.8	1.1	62.7	53.2	59.8	1.1	61.5
33		2	C	55.0	60.2	1.6	62.7	55.0	60.2	1.6	64.9	53.5	59.8	1.1	62.7	53.8	59.9	1.2	61.7
33		3	C	56.1	60.6	1.9	63.4	56.1	60.6	1.9	65.6	53.5	59.8	1.1	62.7	54.5	60.1	1.4	61.9
33		4	C	59.0	61.8	3.2	65.6	57.5	61.1	2.4	67.0	54.5	60.1	1.4	63.0	56.1	60.6	1.9	63.0
33		5	C	63.3	64.6	5.9	69.4	59.0	61.8	3.2	68.5	56.1	60.6	1.9	64.4	59.8	62.3	3.6	64.9
33		1	D	59.5	62.1	3.5	65.9	58.0	61.4	2.7	64.8	57.4	61.1	2.4	63.2	57.5	61.1	2.5	62.4
33		2	D	60.0	62.4	3.7	66.5	58.2	61.5	2.8	65.9	57.5	61.1	2.5	63.5	58.2	61.5	2.8	63.0
33		3	D	61.5	63.3	4.6	68.7	58.1	61.4	2.7	67.2	56.6	60.8	2.1	63.5	57.8	61.3	2.6	63.2
33		4	D	62.2	63.8	5.1	69.5	58.5	61.6	2.9	67.9	57.0	60.9	2.2	63.9	58.5	61.6	2.9	63.5
33		5	D	64.5	65.5	6.8	70.2	59.8	62.3	3.6	68.5	57.1	61.0	2.3	63.9	59.8	62.3	3.6	64.9
34	544-554 Carlton Ave	1	A	51.0	59.4	0.7	62.4	49.8	59.2	0.5	62.1	49.0	59.1	0.4	62.1	51.0	59.4	0.7	62.6
34		2	A	51.5	59.5	0.8	63.3	50.5	59.3	0.6	63.1	50.0	59.2	0.5	63.1	51.5	59.5	0.8	63.6
34		3	A	52.5	59.6	0.9	63.6	50.5	59.3	0.6	63.2	50.0	59.2	0.5	63.2	51.5	59.5	0.8	63.8
34		1	B	45.2	58.9	0.2	61.4	43.3	58.8	0.1	61.3	40.5	58.8	0.1	61.2	44.2	58.8	0.2	61.2
34		2	B	46.2	58.9	0.2	61.4	44.3	58.8	0.2	61.4	41.5	58.8	0.1	61.2	45.2	58.9	0.2	61.3
34		3	B	48.2	59.1	0.4	61.6	46.3	58.9	0.2	61.9	44.4	58.8	0.2	61.7	46.3	58.9	0.2	61.4
35	556-560 Carlton Ave	1	B	49.8	59.2	0.5	63.1	50.1	59.3	0.6	63.1	49.8	59.2	0.5	63.1	49.5	59.2	0.5	63.3
35		2	B	49.8	59.2	0.5	63.1	50.5	59.3	0.6	63.2	50.1	59.3	0.6	63.2	49.5	59.2	0.5	63.4
35		3	B	49.8	59.2	0.5	63.1	50.5	59.3	0.6	63.3	50.5	59.3	0.6	63.2	49.8	59.2	0.5	63.4
35		4	B	50.1	59.3	0.6	63.1	51.0	59.4	0.7	63.4	51.0	59.4	0.7	63.4	50.5	59.3	0.6	63.6
35		1	C	47.0	59.0	0.3	63.1	45.5	58.9	0.2	63.3	44.8	58.9	0.2	63.3	45.5	58.9	0.2	63.0
35		2	C	47.2	59.0	0.3	63.1	46.5	58.9	0.3	63.6	44.5	58.8	0.2	63.2	45.8	58.9	0.2	63.0
35		3	C	49.0	59.1	0.4	63.2	48.2	59.1	0.4	64.0	44.1	58.8	0.1	62.9	46.1	58.9	0.2	63.0
35		4	C	50.6	59.3	0.6	62.6	49.0	59.1	0.4	63.5	45.0	58.9	0.2	62.0	46.8	59.0	0.3	62.1
35		1	D	47.1	59.0	0.3	61.5	47.1	59.0	0.3	62.7	44.3	58.8	0.2	61.9	44.3	58.8	0.2	61.2
35		2	D	49.1	59.1	0.5	61.7	48.1	59.1	0.4	63.4	45.3	58.9	0.2	62.1	45.3	58.9	0.2	61.3
35		3	D	51.1	59.4	0.7	62.1	50.1	59.2	0.6	64.4	46.3	58.9	0.2	62.1	48.2	59.1	0.4	61.5
35		4	D	54.1	60.0	1.3	63.4	51.1	59.4	0.7	64.4	48.3	59.1	0.4	62.4	50.2	59.3	0.6	61.9

Atlantic Yards Redevelopment SEIS Construction Noise

Phasing Plan 1 Noise Analysis Results

Receptor	Address	Elevation	Façade	Existing	NB	NB	2018 - June				2019 - January				2020 - February				2020 - April				2021 - April				2022 - July				2023 - November				2024 - March			
								Leq		L10		Leq		L10		Leq		L10		Leq		L10		Leq		L10		Leq		L10		Leq		L10		Leq		L10
Sites		(floor)		Leq(1)	Leq(1)	L10	Const	Total	Change	Total	Const	Total	Change	Total	Const	Total	Change	Total	Const	Total	Change	Total	Const	Total	Change	Total	Const	Total	Change	Total	Const	Total	Change	Total	Const	Total	Change	Total
36	531-549 Bergen St	1	B	59.0	59.8	62.5	43.8	59.9	0.1	62.6	43.8	59.9	0.1	62.6	43.8	59.9	0.1	62.6	43.8	59.9	0.1	62.6	44.6	59.9	0.1	62.6	42.2	59.9	0.1	62.6	48.3	60.1	0.3	62.8	48.3	60.1	0.3	62.8
36		2	B	59.0	59.8	62.5	44.6	59.9	0.1	62.6	44.6	59.9	0.1	62.6	44.6	59.9	0.1	62.6	44.6	59.9	0.1	62.6	44.6	59.9	0.1	62.6	42.2	59.9	0.1	62.6	49.2	60.2	0.4	62.9	49.2	60.2	0.4	62.9
36		3	B	59.0	59.8	62.5	45.6	60.0	0.2	62.7	45.6	60.0	0.2	62.7	44.8	59.9	0.1	62.6	46.5	60.0	0.2	62.7	44.8	59.9	0.1	62.6	42.5	59.9	0.1	62.6	49.3	60.2	0.4	62.9	49.3	60.2	0.4	62.9
36		4	B	58.3	59.1	61.8	43.2	59.2	0.1	61.9	43.2	59.2	0.1	61.9	43.2	59.2	0.1	61.9	43.2	59.2	0.1	61.9	44.0	59.2	0.1	61.9	42.5	59.2	0.1	61.9	46.5	59.3	0.2	62.0	49.3	59.5	0.4	62.2
36		5	B	58.3	59.1	61.8	45.6	59.3	0.2	62.0	45.6	59.3	0.2	62.0	45.6	59.3	0.2	62.0	45.6	59.3	0.2	62.0	46.5	59.3	0.2	62.0	44.0	59.2	0.1	61.9	49.3	59.5	0.4	62.2	45.6	59.3	0.2	62.0
36		1	C	58.3	59.1	61.8	44.5	59.2	0.1	61.9	44.5	59.2	0.1	61.9	45.5	59.3	0.2	62.0	45.0	59.3	0.2	62.0	46.8	59.3	0.2	62.0	45.5	59.3	0.2	62.0	56.2	60.9	1.8	63.6	49.0	59.5	0.4	62.2
36		2	C	58.3	59.1	61.8	45.1	59.3	0.2	62.0	45.1	59.3	0.2	62.0	46.0	59.3	0.2	62.0	45.5	59.3	0.2	62.0	47.1	59.4	0.3	62.1	46.5	59.3	0.2	62.0	57.2	61.2	2.2	63.9	57.2	61.2	2.2	63.9
36		3	C	58.3	59.1	61.8	45.8	59.3	0.2	62.0	45.8	59.3	0.2	62.0	46.5	59.3	0.2	62.0	46.5	59.3	0.2	62.0	47.5	59.4	0.3	62.1	47.0	59.3	0.3	62.0	58.2	61.7	2.6	64.4	58.2	61.7	2.6	64.4
36		4	C	58.3	59.1	61.8	46.1	59.3	0.2	62.0	46.1	59.3	0.2	62.0	47.0	59.3	0.3	62.0	46.5	59.3	0.2	62.0	47.5	59.4	0.3	62.1	47.5	59.4	0.3	62.1	58.2	61.7	2.6	64.4	58.2	61.7	2.6	64.4
36		5	C	58.3	59.1	61.8	48.0	59.4	0.3	62.1	48.0	59.4	0.3	62.1	48.5	59.5	0.4	62.2	48.0	59.4	0.3	62.1	49.1	59.5	0.4	62.2	48.5	59.5	0.4	62.2	59.2	62.1	3.1	64.8	59.2	62.1	3.1	64.8
36		1	D	58.3	59.1	61.8	47.1	59.4	0.3	62.1	47.1	59.4	0.3	62.1	47.1	59.4	0.3	62.1	48.0	59.4	0.3	62.1	48.5	59.5	0.4	62.2	48.0	59.4	0.3	62.1	57.3	61.3	2.2	64.0	59.2	62.1	3.1	64.8
36		2	D	58.3	59.1	61.8	48.1	59.4	0.3	62.1	48.1	59.4	0.3	62.1	48.5	59.5	0.4	62.2	49.5	59.5	0.5	62.2	50.1	59.6	0.5	62.3	49.5	59.5	0.5	62.2	57.3	61.3	2.2	64.0	57.3	61.3	2.2	64.0
36		3	D	58.3	59.1	61.8	49.0	59.5	0.4	62.2	49.0	59.5	0.4	62.2	49.0	59.5	0.4	62.2	50.8	59.7	0.6	62.4	50.8	59.7	0.6	62.4	49.5	59.5	0.5	62.2	58.3	61.7	2.6	64.4	58.3	61.7	2.6	64.4
36		4	D	58.3	59.1	61.8	50.5	59.7	0.6	62.4	50.5	59.7	0.6	62.4	51.1	59.7	0.6	62.4	53.2	60.1	1.0	62.8	51.8	59.8	0.7	62.5	51.8	59.8	0.7	62.5	59.3	62.2	3.1	64.9	58.3	61.7	2.6	64.4
36		5	D	58.3	59.1	61.8	53.5	60.1	1.1	62.8	53.5	60.1	1.1	62.8	54.2	60.3	1.2	63.0	54.2	60.3	1.2	63.0	54.2	60.3	1.2	63.0	52.8	60.0	0.9	62.7	59.3	62.2	3.1	64.9	59.3	62.2	3.1	64.9
37	51-55 6th Ave	1	A	58.3	58.9	61.0	43.1	59.0	0.1	61.0	43.1	59.0	0.1	61.0	43.1	59.0	0.1	61.1	44.5	59.0	0.2	64.7	44.0	59.0	0.1	61.3	42.8	59.0	0.1	61.1	50.5	59.5	0.6	61.9	59.1	62.0	3.1	62.1
37		2	A	58.3	58.9	61.0	45.5	59.1	0.2	61.1	45.5	59.1	0.2	61.1	45.1	59.1	0.2	61.2	47.1	59.2	0.3	64.7	46.5	59.1	0.2	61.5	45.1	59.1	0.2	61.3	52.5	59.8	0.9	62.4	50.8	59.5	0.6	62.4
37		3	A	58.3	58.9	61.0	48.0	59.2	0.3	61.3	48.0	59.2	0.3	61.3	48.5	59.3	0.4	61.7	49.1	59.3	0.4	64.7	48.0	59.2	0.3	61.7	47.5	59.2	0.3	61.5	57.3	61.2	2.3	63.9	52.8	59.8	1.0	63.4
37		4	A	58.3	58.9	61.0	49.0	59.3	0.4	61.4	49.0	59.3	0.4	61.4	50.8	59.5	0.6	62.1	50.1	59.4	0.5	64.7	49.0	59.3	0.4	61.9	48.5	59.3	0.4	61.7	62.1	63.8	4.9	66.2	57.3	61.2	2.3	65.6
37		5	A	58.3	58.9	61.0	51.5	59.6	0.7	61.6	51.5	59.6	0.7	61.6	53.1	59.9	1.0	62.4	52.0	59.7	0.8	64.7	51.1	59.6	0.7	61.9	50.8	59.5	0.6	61.7	66.1	66.8	8.0	70.2	62.2	63.9	5.0	69.4
37		6	A	58.3	58.9	61.0	52.5	59.8	0.9	61.7	52.5	59.8	0.9	61.7	53.5	60.0	1.1	62.7	53.0	59.9	1.0	64.7	52.1	59.7	0.8	62.1	52.5	59.8	0.9	61.9	68.1	68.6	9.7	72.1	66.1	66.9	8.0	72.1
37		7	A	58.3	58.9	61.0	53.0	59.9	1.0	61.9	53.0	59.9	1.0	61.9	54.1	60.1	1.3	63.0	53.5	60.0	1.1	64.7	52.5	59.8	0.9	62.1	52.5	59.8	0.9	62.1	70.0	70.4	11.5	73.9	68.1	68.6	9.7	73.0
37		8	A	58.3	58.9	61.0	55.8	60.6	1.7	62.7	55.8	60.6	1.7	62.7	55.1	60.4	1.5	63.4	54.5	60.2	1.4	64.7	53.5	60.0	1.1	62.4	53.5	60.0	1.1	62.4	71.0	71.3	12.4	74.9	70.1	70.4	11.5	74.9
37		1	B	58.3	58.9	61.0	37.3	58.9	0.0	61.0	37.3	58.9	0.0	61.0	38.3	58.9	0.0	61.1	37.3	58.9	0.0	64.7	39.2	58.9	0.0	61.1	36.4	58.9	0.0	61.0	49.0	59.3	0.4	61.6	71.0	71.3	12.4	61.7
37		2	B	58.3	58.9	61.0	37.4	58.9	0.0	61.0	37.4	58.9	0.0	61.0	38.3	58.9	0.0	61.1	37.4	58.9	0.0	64.7	39.3	58.9	0.0	61.1	37.4	58.9	0.0	61.0	52.0	59.7	0.8	61.9	50.0	59.4	0.5	62.1
37		3	B	58.3	58.9	61.0	37.4	58.9	0.0	61.0	37.4	58.9	0.0	61.0	38.3	58.9	0.0	61.1	37.4	58.9	0.0	64.7	39.3	58.9	0.0	61.1	37.4	58.9	0.0	61.0	58.0	61.5	2.6	63.9	52.0	59.7	0.8	63.4
37		4	B	58.3	58.9	61.0	37.6	58.9	0.0	61.0	37.6	58.9	0.0	61.0	38.5	58.9	0.0	61.1	38.5	58.9	0.0	64.7	39.4	58.9	0.0	61.1	37.6	58.9	0.0	61.0	60.0	62.5	3.6	64.9	58.0	61.5	2.6	64.4
37		5	B	58.3	58.9	61.0	37.8	58.9	0.0	61.0	37.8	58.9	0.0	61.0	38.6	58.9	0.0	61.1	38.6	58.9	0.0	64.7	39.5	58.9	0.0	61.1	37.8	58.9	0.0	61.0	63.0	64.4	5.5	67.7	60.0	62.5	3.6	67.0
37		6	B	58.3	58.9	61.0	38.5	58.9	0.0	61.0	38.5	58.9	0.0	61.0	39.2	58.9	0.0	61.1	39.2	58.9	0.0	64.7	40.0	58.9	0.1	61.1	38.5	58.9	0.0	61.0	67.0	67.6	8.7	71.1	63.0	64.4	5.5	70.2
37		7	B	58.3	58.9	61.0	39.5	58.9	0.1	61.0	39.5	58.9	0.1	61.0	40.1	58.9	0.1	61.1	40.1	58.9	0.1	64.7	40.8	59.0	0.1	61.1	39.5	58.9	0.1	61.0	68.0	68.5	9.6	72.1	67.0	67.6	8.7	71.1
37		8	B	58.3	58.9	61.0	40.5	58.9	0.1	61.0	40.5	58.9	0.1	61.0	41.0	59.0	0.1	61.1	41.0	59.0	0.1	64.7	41.5	59.0	0.1	61.1	40.5	58.9	0.1	61.0	68.0	68.5	9.6	72.1	68.0	68.5	9.6	72.1
37		1	C	61.6	62.2	61.8	46.8	62.3	0.1	61.9	46.8	62.3	0.1	61.9	47.0	62.3	0.1	61.9	46.8	62.3	0.1	64.7	46.8	62.3	0.1	61.9	46.5	62.3	0.1	61.8	49.0	62.4	0.2	62.1	69.0	69.8	7.6	62.1
37		2	C	62.6	63.2	62.8	48.5	63.3	0.1	62.8	48.5	63.3	0.1	62.8	48.8	63.4	0.2	62.9	48.5	63.3	0.1	64.7	48.5	63.3	0.1	62.9	48.3	63.3	0.1	62.8	50.5	63.4	0.2	63.0	50.1	63.4	0.2	63.1
37		3	C	62.6	63.2	62.8	48.5	63.3	0.1	62.8	48.5	63.3	0.1	62.8	49.0	63.4	0.2	62.9	48.5	63.3	0.1	64.7	48.5	63.3	0.1	62.9	48.3	63.3	0.1	62.8	50.5	63.4	0.2	63.0	50.5	63.4	0.2	63.1
37		4	C	62.6	63.2	62.8	48.6	63.3	0.1	62.9	48.6	63.3	0.1	62.9	49.2	63.4	0.2	62.9	48.5	63.3	0.1	64.7	48.5	63.3	0.1	62.9	48.3	63.3	0.1	62.8	50.5	63.4	0.2	63.0	50.5	63.4	0.2	63.1
37		5	C	62.6	63.2	62.8	48.3	63.3	0.1	62.8	48.3	63.3	0.1	62.8	48.3	63.3	0.1	62.8	48.3	63.3	0.1	64.7	48.5	63.3	0.1	62.9	48.3	63.3	0.1	62.8	50.5	63.4	0.2	63.1	50.5	63.4	0.2	63.1
37		6	C	61.6	62.2	61.8	48.3	62.4	0.2	61.8	48.3	62.4	0.2	61.8	48.3	62.4	0.2	61.9	48.3	62.4	0.2	64.7	48.5	62.4	0.2	61.9	48.3	62.4	0.2	61.8	51.0	62.5	0.3	62.2	50.5	62.5	0.3	62.2
37		7	C	61.6	62.2	61.8	48.3	62.4	0.2	61.8	48.3	62.4	0.2	61.8	48.3	62.4	0.2	61.9	48.3	62.4	0.2	64.7	48.5	62.4	0.2	61.9	48.3	62.4	0.2	61.9	51.0	62.5	0.3	62.2	51.0	62.5	0.3	62.3
37		8	C	61.6	62.2	61.8	48.3	62.4	0.2	61.8	48.3	62.4	0.2	61.8	48.3	62.4	0.2	61.9	48.3	62.4	0.2	64.7	48.4	62.4	0.2	61.9	48.3	62.4	0.2	61.9	52.1	62.6	0.4	62.4	51.0	62.5	0.3	62.6
37		1	D	62.6	63.2	62.8	55.1	63.8	0.6	62.8	55.1	63.8	0.6	62.8	55.1	63.8	0.6	62.9	55.1	63.8	0.6	64.7	55.1	63.8	0.6	62.9	55.1	63.8	0.6	62.8	57.5	64.2	1.0	63.6	56.2	64.0	0.8	68.9
37		2	D	63.6	64.2	63.8	56.1	64.8	0.6	63.8	56.1	64.8	0.6	63.8	56.1	64.8	0.6	63.9	56.1	64.8	0.6	64.7	56.1	64.8	0.6	63.9	56.0	64.8	0.6	63.8	59.5	65.5	1.3	64.6	58.1	65.2	1.0	69.2
37		3	D	63.6	64.2	63.8	55.1	64.7	0.5	63.8	55.1	64.7	0.5	63.8	55.2	64.7	0.5	63.9	55.2	64.7	0.5	64.7	55.1	64.7	0.5	63.9	55.1	64.7	0.5	63.8	61.2	66.0	1.8	65.9	59.1	65.4	1.2	69.9
37		4	D	62.6	63.2	62.8	55.1	63.8	0.6	62.9	55.1	63.8	0.6	62.9	55.3	63.8	0.6	63.0	55.1	63.8	0.6	64.7	55.1	63.8	0.6	62.9	55.1	63.8	0.6	62.8	62.0	65.6	2.4	66.9	61.2	65.3	2.1	70.5
37		5	D	62.6	63.2	62.8	55.1	63.8	0.6	62.8	55.1	63.8	0.6	62.8	55.1	63.8	0.6	62.8	55.1	63.8	0.6	64.7	55.1	63.8	0.6	62.9	55.1	63.8	0.6	62.8	62.8	66.0	2.8	67.5	62.0	65.6	2.4	71.4
37		6	D	62.6	63.2	62.8	54.1	63.7	0.5	62.8	54.1	63.7	0.5	62.8	54.1	63.7	0.5	62.8	54.1	63.7	0.5	64.7	54.1	63.7	0.5	62.9	54.1	63.7	0.5	62.8	64.4	66.9	3.7	68.2	63.5	66.4	3.2	72.2
37		7	D	62.6	63.2	62.8	54.1	63.7	0.5	62.8	54.1	63.7	0.5	62.8	54.1	63.7	0.5	62.8	54.1	63.7	0.5	64.7	54.1	63.7	0.5	62.9	54.1	63.7	0.5	62.8	64.4	66.9	3.7	68.2	64.4	66.9	3.7	72.2
37		8	D	62.6	63.2	62.8	54.1	63.7	0.5	62.8	54.1	63.7	0.5	62.8	54.1	63.7	0.5	62.9	54.1	63.7	0.5	64.7	54.1	63.7	0.5	62.9	54.1	63.7	0.5	62.8	65.3	67.4	4.2	68.9	64.4	66.9	3.7	72.2
38	555 to 559 Carlton Avenue	1	A	58.3	58.7	61.0	64.0	65.1	6.5	68.5	64.0	65.1	6.5	68.5	62.1	63.7	5.0	84.7	64.0	65.1	6.5	64.7	63.0	64.4	5.7	68.5	58.1	61.4	2.7	72.1	50.8	59.3	0.7	64.4	65.0	65.9	7.2	62.4
38		2	A	58.3	58.7	61.0	69.0	69.4	10.7	73.0	69.0	69.4	10.7	73.0	65.0	65.9	7.3	84.7	66.0	66.8	8.1	64.7	65.0	65.9	7.3	70.2	60.1	62.5	3.8	72.1	53.5	59.8	1.2	65.6	48.8	59.1	0.4	62.4
38		3	A	58.3	58.7	61.0	73.0	73.2	14.5	76.8	73.0	73.2	14.5	76.8	69.0	69.4	10.7	84.7	68.0	68.5	9.8	64.7	68.0	68.5	9.8	73.0	63.1	64.4	5.7	73.0	56.3	60.7	2.0	66.2	50.2	59.3	0.6	63.0
38		4	A	58.3	58.7	61.0	76.0	76.1	17.4	79.8	76.0	76.1	17.4	79.8	71.0	71.3	12.6	83.7	70.0	70.3	11.6	64.7	70.0	70.3	11.6	73.9	66.0	66.8	8.1	73.9	58.1	61.4	2.7	67.0	51.6	59.5	0.8	63.0
38		1	C	58.3	58.7	62.8	58.5	61.6	2.9	64.9	58.5	61.6	2.9	64.9	57.1	61.0	2.3	69.7	57.8	61.3	2.6	64.7	57.8	61.3	2.6	67.5	55.1	60.3	1.6	67.5	56.0	60.6	1.9	66.3	55.5	60.4	1.7	63.4
38		2	C	58.3	58.7	62.8	60.0	62.4	3.7	66.3	60.0	62.4	3.7	66.3	58.5	61.6	2.9	69.7	57.8	61.3	2.6	64.7	59.2	62.0	3.3	68.9	55.1	60.3	1.6	67.5	56.0	60.6	1.9	65.8	54.5	60.1	1.4	63.6
38		3	C	58.3	58.7	62.8	70.1	70.4	11.7	74.0	70.1	70.4	11.7	74.0	66.2	66.9	8.2	73.1	59.2	62.0	3.3	64.7	63.4	64.7	6.0	71.4	55.5	60.4	1.7	67.5	56.5	60.8	2.1	65.8	54.8	60.2	1.5	63.6
38		4	C	58.3	58.7	62.8	70.1	70.4	11.7	75.0	70.1	70.4	11.7	75.0	67.2	67.7	9.1	75.0	60.8	62.9	4.2	64.7	65.3	66.1	7.4	73.1	56.0	60.6	1.9	67.5	56.5	60.8	2.1	65.8	55.1	60.3	1.6	63.6
38		1	D	58.3	58.7	61.8	66.2	66.9	8.2	70.4	66.2	66.9	8.2	70.4	64.3	65.3	6.6	83.7	66.2	66.9	8.2	64.7	64.3	65.3	6.6	70.4	59.8	62.3	3.6	71.2	57.5	61.1	2.4	67.9	54.5	60.1	1.4	64.3
38		2	D	58.3	58.7	61.8	71.1	71.3	12.6	74.9	71.1	71.3	12.6	74.9	67.1	67.7	9.0	83.7	68.1	68.6	9.9	64.7	66.2	66.9	8.2	72.1	61.5	63.3	4.7	72.1	57.5	61.1	2.4	67.2	55.5	60.4	1.7	63.5
38		3	D	58.3	58.7	61.8	75.0	75.1	16.4	78.8	75.0	75.1	16.4	78.8	71.1	71.3	12.6	83.7	71.1	71.3	12.6	64.7	70.1	70.4	11.7	74.9	63.3	64.6	5.9	72.1	58.2	61.5	2.8	67.9	55.0	60.2	1.6	63.5
38		4	D	58.3	58.7	61.8	76.0	76.1	17.4	79.8	76.0	76.1	17.4	79.8	73.0	73.2	14.5	83.7	74.0	74.2	15.5	64.7	73.0	73.2	14.5	77.8	66.2	66.9	8.2	73.0	59.8	62.3	3.6	67.9	55.5	60.4	1.7	63.9
39	586-590 Dean St	1	A	58.3	58.6	61.0	65.1	66.0	7.4	68.4	65.1	66.0	7.4	68.4	62.2	63.7	5.2	66.1	64.1	65.2	6.6	67.6	64.1	65.2	6.6	67.6	60.3	62.5	3.9	64.9	52.8	59.6	1.0	62.0	54.2	59.9	1.3	62.3
39		2	A	58.3	58.6	61.0	70.0	70.3	11.7	72.7	70.0	70.3	11.7	72.7	67.1	67.6	9.0	70.0	67.1	67.6	9.0	70.0	69.0	69.4	10.8	71.8	64.1	65.2	6.6	67.6	56.6	60.7	2.1	63.1	51.0	59.3	0.7	61.7
39		3	A	58.3	58.6	61.0	74.0	74.1	15.5	76.5	74.0	74.1	15.5	76.5	71.0	71.3	12.7	73.7	70.0	70.3	11.7	72.7	73.0	73.2	14.6	75.6	67.1	67.6	9.0	70.0	58.4	61.5	2.9	63.9	52.1	59.5	0.9	61.9
39		1	C	58.3	58.6	61.0	50.0	59.2	0.6	61.6	50.0	59.2	0.6	61.6	51.0	59.3	0.7	61.7	50.0	59.2	0.6	61.6	52.0	59.4	0.9	61.8	49.0	59.0	0.5	61.4	47.0	58.9	0.3	61.3	48.0	59.0	0.4	61.4
39		2	C	58.3	58.6	61.0	52.0	59.5	0.9	61.9	52.0	59.5	0.9	61.9	51.0	59.3	0.7	61.7	51.0	59.3	0.7	61.7	52.0	59.5	0.9	61.9	49.0	59.0	0.5	61.4	47.1	58.9	0.3	61.3	43.1	58.7	0.1	61.1
39		3	C	58.3	58.6	61.0	54.0	59.9	1.3	62.3	54.0	59.9	1.3	62.3	53.0	59.6	1.1	62.0	52.0	59.5	0.9	61.9	53.0	59.6	1.1	62.0	50.0	59.2	0.6	61.6	49.1	59.0	0.5	61.4	43.2	58.7	0.1	61.1
40	610-618 Dean St	1	A	58.3	58.6	61.0	66.1	66.8	8.2	69.2	66.1	66.8	8.2	69.2	61.2	63.1	4.5	65.5	62.1	63.7	5.1	66.1	65.1	65.9	7.4	68.3	67.0	67.6	9.0	70.0	64.1	65.2	6.6	67.6	49.5	59.1	0.5	61.5
40		2	A	58.3	58.6	61.0	66.1	66.8	8.2	69.2	66.1	66.8	8.2	69.2	65.1	65.9	7.4	68.3	65.1	65.9	7.4	68.3	68.0	68.5	9.9	70.9	70.0	70.3	11.7	72.7	66.1	66.8	8.2	69.2	57.4	61.0	2.5	63.4
40		3	A	58.3	58.6	61.0	67.0	67.6	9.0	70.0	67.0	67.6	9.0	70.0	69.0	69.4	10.8	71.8	68.0	68.5	9.9	70.9	72.0	72.2	13.6	74.6	73.0	73.2	14.6	75.6	69.0	69.4	10.8	71.8	58.3	61.5	2.9	63.9
40		4	A	58.3	58.6	61.0	70.0	70.3	11.7	72.7	70.0	70.3	11.7	72.7	70.0	70.3	11.7	72.7	70.0	70.3	11.7	72.7	73.0	73.2	14.6	75.6	76.0	76.1	17.5	78.5	73.0	73.2	14.6	75.6	58.3	61.5	2.9	63.9
40		5	A	58.3	58.6	61.0	70.0	70.3	11.7	72.7	70.0	70.3	11.7	72.7	71.0	71.3	12.7	73.7	72.0

Atlantic Yards Redevelopment SEIS Construction Noise

Phasing Plan 1 Noise Analysis Results

| Receptor Sites | Address | Elevation (floor) | Façade | Construction Duration | | |

Atlantic Yards Redevelopment SEIS Construction Noise

Phasing Plan 1 Noise Analysis Results

Receptor Sites	Address	Elevation (floor)	Façade	2032 - October				2033 - September				2034 - June				2035 - October			
				Leq			L10	Leq			L10	Leq			L10	Leq			L10
				Const	Total	Change	Total	Const	Total	Change	Total	Const	Total	Change	Total	Const	Total	Change	Total
36	531-549 Bergen St	1	B	45.5	60.0	0.2	62.7	43.8	59.9	0.1	62.6	40.8	59.9	0.1	62.6	43.8	59.9	0.1	62.6
36		2	B	45.5	60.0	0.2	62.7	43.8	59.9	0.1	62.6	40.8	59.9	0.1	62.6	43.8	59.9	0.1	62.6
36		3	B	45.6	60.0	0.2	62.7	44.0	59.9	0.1	62.6	41.1	59.9	0.1	62.6	44.0	59.9	0.1	62.6
36		4	B	46.5	59.3	0.2	62.0	44.0	59.2	0.1	61.9	41.1	59.2	0.1	61.9	44.0	59.2	0.1	61.9
36		5	B	47.4	59.4	0.3	62.1	44.8	59.2	0.2	61.9	41.8	59.2	0.1	61.9	44.8	59.2	0.2	61.9
36		1	C	47.5	59.4	0.3	62.1	45.5	59.3	0.2	62.0	43.8	59.2	0.1	61.9	45.5	59.3	0.2	62.0
36		2	C	47.8	59.4	0.3	62.1	46.0	59.3	0.2	62.0	44.5	59.2	0.1	61.9	46.0	59.3	0.2	62.0
36		3	C	48.1	59.4	0.3	62.1	46.5	59.3	0.2	62.0	45.2	59.3	0.2	62.0	46.5	59.3	0.2	62.0
36		4	C	48.8	59.5	0.4	62.2	46.5	59.3	0.2	62.0	45.5	59.3	0.2	62.0	46.5	59.3	0.2	62.0
36		5	C	50.5	59.6	0.6	62.3	48.0	59.4	0.3	62.1	46.5	59.3	0.2	62.0	48.0	59.4	0.3	62.1
36		1	D	49.1	59.5	0.4	62.2	50.5	59.6	0.6	62.3	47.5	59.4	0.3	62.1	48.0	59.4	0.3	62.1
36		2	D	49.5	59.5	0.5	62.2	50.8	59.7	0.6	62.4	48.1	59.4	0.3	62.1	48.5	59.5	0.4	62.2
36		3	D	50.8	59.7	0.6	62.4	51.5	59.8	0.7	62.5	48.5	59.5	0.4	62.2	49.5	59.5	0.5	62.2
36		4	D	51.8	59.8	0.7	62.5	51.8	59.8	0.7	62.5	49.1	59.5	0.4	62.2	50.5	59.7	0.6	62.4
36		5	D	53.5	60.1	1.1	62.8	52.8	60.0	0.9	62.7	50.1	59.6	0.5	62.3	52.1	59.9	0.8	62.6
37	51-55 6th Ave	1	A	46.5	59.1	0.2	61.4	44.5	59.0	0.2	61.1	42.5	59.0	0.1	61.1	43.5	59.0	0.1	61.1
37		2	A	47.8	59.2	0.3	61.7	45.5	59.1	0.2	61.2	45.1	59.1	0.2	61.6	44.8	59.1	0.2	61.1
37		3	A	51.2	59.6	0.7	63.9	47.5	59.2	0.3	61.5	47.1	59.2	0.3	61.9	46.5	59.1	0.2	61.1
37		4	A	51.5	59.6	0.7	63.9	48.1	59.2	0.4	61.6	47.8	59.2	0.3	61.9	47.5	59.2	0.3	61.1
37		5	A	54.5	60.2	1.3	64.4	50.5	59.5	0.6	61.7	50.2	59.4	0.6	62.1	50.2	59.4	0.6	61.2
37		6	A	56.2	60.8	1.9	64.9	52.1	59.7	0.8	62.4	51.0	59.5	0.7	62.1	51.2	59.6	0.7	61.2
37		7	A	56.2	60.8	1.9	65.6	52.5	59.8	0.9	62.7	51.2	59.6	0.7	62.1	52.1	59.7	0.8	61.5
37		8	A	57.2	61.1	2.2	66.2	53.5	60.0	1.1	62.7	52.0	59.7	0.8	62.1	53.1	59.9	1.0	61.6
37		1	B	45.1	59.1	0.2	61.5	41.1	59.0	0.1	61.1	37.3	58.9	0.0	61.1	40.2	58.9	0.1	61.1
37		2	B	45.1	59.1	0.2	61.6	41.2	59.0	0.1	61.1	37.4	58.9	0.0	61.1	40.2	58.9	0.1	61.1
37		3	B	46.1	59.1	0.2	61.6	41.2	59.0	0.1	61.1	37.4	58.9	0.0	61.1	40.2	58.9	0.1	61.1
37		4	B	46.1	59.1	0.2	61.9	42.2	59.0	0.1	61.2	37.6	58.9	0.0	61.1	40.3	58.9	0.1	61.1
37		5	B	48.1	59.2	0.3	62.1	42.3	59.0	0.1	61.2	37.8	58.9	0.0	61.1	40.4	58.9	0.1	61.1
37		6	B	49.1	59.3	0.4	62.4	42.5	59.0	0.1	61.2	38.5	58.9	0.0	61.1	40.8	59.0	0.1	61.1
37		7	B	50.2	59.4	0.5	63.0	43.0	59.0	0.1	61.2	39.5	58.9	0.1	61.1	41.5	59.0	0.1	61.1
37		8	B	51.2	59.6	0.7	63.0	43.5	59.0	0.1	61.2	40.5	58.9	0.1	61.1	42.8	59.0	0.1	61.1
37		1	C	47.8	62.4	0.2	62.1	47.2	62.3	0.1	61.9	46.4	62.3	0.1	61.9	46.8	62.3	0.1	61.9
37		2	C	49.5	63.4	0.2	63.0	48.8	63.4	0.2	62.9	48.3	63.3	0.1	62.9	48.5	63.3	0.1	62.9
37		3	C	49.5	63.4	0.2	63.0	48.8	63.4	0.2	62.9	48.3	63.3	0.1	62.9	48.6	63.3	0.1	62.9
37		4	C	49.5	63.4	0.2	63.0	48.8	63.4	0.2	62.9	48.3	63.3	0.1	62.9	48.6	63.3	0.1	62.9
37		5	C	49.5	63.4	0.2	63.0	48.8	63.4	0.2	62.9	48.3	63.3	0.1	62.9	48.6	63.3	0.1	62.9
37		6	C	49.5	62.4	0.2	62.1	48.8	62.4	0.2	61.9	48.3	62.4	0.2	61.9	48.6	62.4	0.2	61.9
37		7	C	49.5	62.4	0.2	62.1	48.8	62.4	0.2	61.9	48.3	62.4	0.2	61.9	48.6	62.4	0.2	61.9
37		8	C	50.1	62.5	0.3	62.4	48.8	62.4	0.2	62.0	48.3	62.4	0.2	61.9	48.6	62.4	0.2	61.9
37		1	D	56.2	64.0	0.8	63.3	55.2	63.8	0.6	62.9	55.1	63.8	0.6	62.9	55.1	63.8	0.6	62.9
37		2	D	57.0	65.0	0.8	64.3	56.1	64.8	0.6	63.9	56.0	64.8	0.6	63.8	56.1	64.8	0.6	63.9
37		3	D	56.5	64.9	0.7	64.4	55.2	64.7	0.5	63.9	55.1	64.7	0.5	63.9	55.1	64.7	0.5	63.9
37		4	D	56.8	64.1	0.9	63.8	55.2	63.8	0.6	62.9	55.1	63.8	0.6	62.9	55.1	63.8	0.6	62.9
37		5	D	57.1	64.2	1.0	63.8	55.2	63.8	0.6	62.9	55.1	63.8	0.6	62.9	55.1	63.8	0.6	62.9
37		6	D	56.5	64.0	0.8	64.0	54.2	63.7	0.5	62.9	54.1	63.7	0.5	62.9	54.2	63.7	0.5	62.9
37		7	D	56.5	64.0	0.8	64.0	54.2	63.7	0.5	62.9	54.1	63.7	0.5	62.9	54.2	63.7	0.5	62.9
37		8	D	56.1	64.0	0.8	64.0	54.3	63.7	0.5	63.0	54.1	63.7	0.5	62.9	54.2	63.7	0.5	62.9
38	555 to 559 Carlton Avenue	1	A	47.1	59.0	0.3	61.5	46.0	58.9	0.2	61.3	46.0	58.9	0.2	61.6	47.1	59.0	0.3	61.3
38		2	A	48.1	59.1	0.4	61.6	47.0	59.0	0.3	61.3	46.5	58.9	0.3	61.6	47.5	59.0	0.3	61.3
38		3	A	48.1	59.1	0.4	61.6	47.0	59.0	0.3	61.3	47.0	59.0	0.3	61.9	47.5	59.0	0.3	61.3
38		4	A	48.5	59.1	0.4	61.7	47.1	59.0	0.3	61.5	46.5	58.9	0.3	61.9	47.8	59.0	0.3	61.4
38		1	C	56.5	60.8	2.1	64.5	55.1	60.3	1.6	65.3	54.2	60.0	1.3	64.5	56.5	60.8	2.1	64.5
38		2	C	57.1	61.0	2.3	65.3	55.5	60.4	1.7	65.8	54.5	60.1	1.4	64.5	56.5	60.8	2.1	64.9
38		3	C	57.8	61.3	2.6	66.3	56.0	60.6	1.9	66.3	54.8	60.2	1.5	64.9	57.1	61.0	2.3	65.3
38		4	C	59.2	62.0	3.3	66.9	56.5	60.8	2.1	66.3	55.1	60.3	1.6	64.9	57.8	61.3	2.6	65.8
38		1	D	54.5	60.1	1.4	63.5	53.8	59.9	1.2	64.3	53.0	59.7	1.0	63.0	53.0	59.7	1.0	62.4
38		2	D	55.5	60.4	1.7	64.3	54.1	60.0	1.3	64.3	53.0	59.7	1.0	63.2	53.2	59.8	1.1	62.4
38		3	D	56.1	60.6	1.9	65.3	54.5	60.1	1.4	64.8	53.2	59.8	1.1	63.2	53.8	59.9	1.2	62.6
38		4	D	57.5	61.1	2.4	65.9	55.5	60.4	1.7	65.3	53.5	59.8	1.1	63.2	54.1	60.0	1.3	62.8
39	586-590 Dean St	1	A	50.1	59.2	0.6	61.6	49.5	59.1	0.5	61.5	49.5	59.1	0.5	61.5	49.8	59.1	0.5	61.5
39		2	A	50.5	59.2	0.6	61.6	49.5	59.1	0.5	61.5	49.5	59.1	0.5	61.5	50.1	59.2	0.6	61.6
39		3	A	51.0	59.3	0.7	61.7	49.5	59.1	0.5	61.5	49.5	59.1	0.5	61.5	50.1	59.2	0.6	61.6
39		1	C	45.1	58.8	0.2	61.2	42.1	58.7	0.1	61.1	40.2	58.6	0.1	61.0	43.1	58.7	0.1	61.1
39		2	C	46.1	58.8	0.2	61.2	43.1	58.7	0.1	61.1	41.2	58.7	0.1	61.1	44.1	58.7	0.2	61.1
39		3	C	47.1	58.9	0.3	61.3	44.2	58.7	0.2	61.1	42.3	58.7	0.1	61.1	45.1	58.8	0.2	61.2
40	610-618 Dean St	1	A	48.2	59.0	0.4	61.4	47.8	58.9	0.3	61.3	47.8	58.9	0.3	61.3	48.0	58.9	0.4	61.3
40		2	A	48.2	59.0	0.4	61.4	47.8	58.9	0.3	61.3	48.2	59.0	0.4	61.4	48.0	58.9	0.4	61.3
40		3	A	48.2	59.0	0.4	61.4	47.8	58.9	0.3	61.3	48.2	59.0	0.4	61.4	48.0	58.9	0.4	61.3
40		4	A	48.2	59.0	0.4	61.4	47.8	58.9	0.3	61.3	48.5	59.0	0.4	61.4	48.0	58.9	0.4	61.3
40		5	A	47.8	58.9	0.3	61.3	47.0	58.9	0.3	61.3	48.5	59.0	0.4	61.4	47.5	58.9	0.3	61.3
40		1	B	42.0	58.7	0.1	61.1	40.1	58.6	0.1	61.0	38.1	58.6	0.0	61.0	42.0	58.7	0.1	61.1
40		2	B	42.1	58.7	0.1	61.1	40.1	58.6	0.1	61.0	38.1	58.6	0.0	61.0	42.1	58.7	0.1	61.1
40		3	B	42.1	58.7	0.1	61.1	40.1	58.6	0.1	61.0	39.2	58.6	0.0	61.0	42.1	58.7	0.1	61.1
40		4	B	42.1	58.7	0.1	61.1	40.2	58.6	0.1	61.0	40.2	58.6	0.1	61.0	42.1	58.7	0.1	61.1
40		5	B	42.3	58.7	0.1	61.1	41.3	58.7	0.1	61.1	42.3	58.7	0.1	61.1	42.3	58.7	0.1	61.1
41	638 Dean St	1	A	47.8	58.9	0.3	61.3	47.6	58.9	0.3	61.3	47.4	58.9	0.3	61.3	47.8	58.9	0.3	61.3
41		2	A	47.8	58.9	0.3	61.3	47.6	58.9	0.3	61.3	47.4	58.9	0.3	61.3	47.8	58.9	0.3	61.3
41		3	A	48.0	58.9	0.4	61.3	47.6	58.9	0.3	61.3	47.5	58.9	0.3	61.3	47.8	58.9	0.3	61.3
41		1	B	42.4	58.7	0.1	61.1	40.6	58.7	0.1	61.1	38.2	58.6	0.0	61.0	41.5	58.7	0.1	61.1
41		2	B	42.5	58.7	0.1	61.1	40.8	58.7	0.1	61.1	38.5	58.6	0.0	61.0	41.6	58.7	0.1	61.1
41		3	B	42.8	58.7	0.1	61.1	41.2	58.7	0.1	61.1	40.5	58.7	0.1	61.1	42.0	58.7	0.1	61.1
42	648-652 Dean St	1	A	47.8	58.9	0.3	61.3	47.5	58.9	0.3	61.3	47.3	58.9	0.3	61.3	47.6	58.9	0.3	61.3
42		2	A	47.8	58.9	0.3	61.3	47.5	58.9	0.3	61.3	47.3	58.9	0.3	61.3	47.6	58.9	0.3	61.3
42		3	A	47.8	58.9	0.3	61.3	47.5	58.9	0.3	61.3	47.3	58.9	0.3	61.3	47.6	58.9	0.3	61.3
42		4	A	47.0	58.9	0.3	61.3	46.6	58.9	0.3	61.3	46.5	58.8	0.3	61.2	46.8	58.9	0.3	61.3
42		1	B	39.1	58.6	0.0	61.0	38.1	58.6	0.0	61.0	35.3	58.6	0.0	61.0	38.1	58.6	0.0	61.0
42		2	B	39.2	58.6	0.0	61.0	37.3	58.6	0.0	61.0	35.4	58.6	0.0	61.0	38.2	58.6	0.0	61.0
42		3	B	39.3	58.6	0.1	61.0	37.4	58.6	0.0	61.0	35.6	58.6	0.0	61.0	38.3	58.6	0.0	61.0
42		4	B	39.5	58.6	0.1	61.0	37.8	58.6	0.0	61.0	36.2	58.6	0.0	61.0	38.6	58.6	0.0	61.0

Atlantic Yards Redevelopment SEIS Construction Noise

Phasing Plan 1 Noise Analysis Results

Receptor	Address	Elevation	Façade	Existing	NB	NB	2018 - June				2019 - January				2020 - February				2020 - April				2021 - April				2022 - July				2023 - November				2024 - March			
								Leq		L10		Leq		L10		Leq		L10		Leq		L10		Leq		L10		Leq		L10		Leq		L10		Leq		L10
Sites		(floor)		Leq(1)	Leq(1)	L10	Const	Total	Change	Total	Const	Total	Change	Total	Const	Total	Change	Total	Const	Total	Change	Total	Const	Total	Change	Total	Const	Total	Change	Total	Const	Total	Change	Total	Const	Total	Change	Total
43		1	A	58.3	58.6	61.0	60.2	62.5	3.9	64.9	60.2	62.5	3.9	64.9	59.3	61.9	3.4	64.3	59.3	61.9	3.4	64.3	63.1	64.4	5.8	66.8	62.1	63.7	5.1	66.1	65.1	65.9	7.4	68.3	57.4	61.0	2.5	63.4
43		2	A	58.3	58.6	61.0	60.2	62.5	3.9	64.9	60.2	62.5	3.9	64.9	60.2	62.5	3.9	64.9	60.2	62.5	3.9	64.9	64.1	65.2	6.6	67.6	64.1	65.2	6.6	67.6	68.0	68.5	9.9	70.9	64.1	65.2	6.6	67.6
43		3	A	58.3	58.6	61.0	60.2	62.5	3.9	64.9	60.2	62.5	3.9	64.9	61.2	63.1	4.5	65.5	61.2	63.1	4.5	65.5	66.1	66.8	8.2	69.2	66.1	66.8	8.2	69.2	72.0	72.2	13.6	74.6	67.0	67.6	9.0	70.0
43		1	B	58.3	58.6	61.0	45.0	58.8	0.2	61.2	45.0	58.8	0.2	61.2	45.8	58.8	0.2	61.2	45.8	58.8	0.2	61.2	50.3	59.2	0.6	61.6	50.3	59.2	0.6	61.6	60.0	62.4	3.8	64.8	70.0	70.3	11.7	72.7
43	656-660 Dean St	2	B	58.3	58.6	61.0	45.2	58.8	0.2	61.2	45.2	58.8	0.2	61.2	46.8	58.9	0.3	61.3	46.8	58.9	0.3	61.3	53.2	59.7	1.1	62.1	52.2	59.5	0.9	61.9	62.0	63.6	5.1	66.0	60.0	62.4	3.8	64.8
43		3	B	58.3	58.6	61.0	47.6	58.9	0.3	61.3	47.6	58.9	0.3	61.3	50.3	59.2	0.6	61.6	49.4	59.1	0.5	61.5	55.1	60.2	1.6	62.6	53.2	59.7	1.1	62.1	64.0	65.1	6.5	67.5	61.0	63.0	4.4	65.4
43		1	C	58.3	58.6	61.0	41.1	58.7	0.1	61.1	41.1	58.7	0.1	61.1	43.0	58.7	0.1	61.1	43.0	58.7	0.1	61.1	47.0	58.9	0.3	61.3	48.0	59.0	0.4	61.4	55.0	60.2	1.6	62.6	63.0	64.3	5.8	66.7
43		2	C	58.3	58.6	61.0	42.1	58.7	0.1	61.1	42.1	58.7	0.1	61.1	43.1	58.7	0.1	61.1	43.1	58.7	0.1	61.1	48.0	59.0	0.4	61.4	49.0	59.0	0.5	61.4	54.0	59.9	1.3	62.3	54.0	59.9	1.3	62.3
43		3	C	58.3	58.6	61.0	43.1	58.7	0.1	61.1	43.1	58.7	0.1	61.1	44.1	58.7	0.2	61.1	44.1	58.7	0.2	61.1	49.0	59.0	0.5	61.4	49.0	59.0	0.5	61.4	54.0	59.9	1.3	62.3	52.0	59.4	0.9	61.8
44		1	A	60.1	60.4	62.8	47.5	60.6	0.2	63.0	47.5	60.6	0.2	63.0	48.0	60.6	0.2	63.0	49.1	60.7	0.3	63.1	50.5	60.8	0.4	63.2	50.5	60.8	0.4	63.2	55.4	61.6	1.2	64.0	52.8	61.1	0.7	63.5
44		2	A	60.1	60.4	62.8	48.5	60.7	0.3	63.1	48.5	60.7	0.3	63.1	49.5	60.7	0.3	63.1	49.5	60.7	0.3	63.1	53.8	61.3	0.9	63.7	53.0	61.1	0.7	63.5	55.5	61.6	1.2	64.0	53.8	61.3	0.9	63.7
44		3	A	60.1	60.4	62.8	50.1	60.8	0.4	63.2	50.1	60.8	0.4	63.2	51.5	60.9	0.5	63.3	51.5	60.9	0.5	63.3	55.5	61.6	1.2	64.0	53.8	61.3	0.9	63.7	59.2	62.9	2.5	65.3	54.6	61.4	1.0	63.8
44		4	A	60.1	60.4	62.8	53.8	61.3	0.9	63.7	53.8	61.3	0.9	63.7	54.6	61.4	1.0	63.8	54.6	61.4	1.0	63.8	59.2	62.9	2.5	65.3	57.3	62.1	1.7	64.5	64.1	65.6	5.2	68.0	59.2	62.9	2.5	65.3
44		4	B	58.3	58.6	61.0	52.1	59.5	0.9	61.9	52.1	59.5	0.9	61.9	52.1	59.5	0.9	61.9	53.1	59.7	1.1	62.1	60.0	62.4	3.8	64.8	58.0	61.3	2.7	63.7	61.0	63.0	4.4	65.4	64.0	65.1	6.5	67.5
44		1	C	58.3	58.6	61.0	55.3	60.2	1.7	62.6	55.3	60.2	1.7	62.6	57.2	60.9	2.4	63.3	58.1	61.4	2.8	63.8	63.0	64.4	5.8	66.8	60.1	62.4	3.8	64.8	65.0	65.9	7.3	68.3	59.1	61.9	3.3	64.3
44	552-556 Vanderbilt Ave	2	C	58.3	58.6	61.0	55.3	60.3	1.7	62.7	55.3	60.3	1.7	62.7	59.1	61.9	3.3	64.3	58.2	61.4	2.8	63.8	64.0	65.1	6.5	67.5	63.1	64.4	5.8	66.8	68.0	68.5	9.9	70.9	64.0	65.1	6.5	67.5
44		3	C	58.3	58.6	61.0	59.1	61.9	3.3	64.3	59.1	61.9	3.3	64.3	59.1	61.9	3.3	64.3	59.1	61.9	3.3	64.3	66.0	66.7	8.2	69.1	64.0	65.1	6.5	67.5	70.0	70.3	11.7	72.7	66.0	66.7	8.2	69.1
44		4	C	58.3	58.6	61.0	60.1	62.4	3.8	64.8	60.1	62.4	3.8	64.8	60.1	62.4	3.8	64.8	60.1	62.4	3.8	64.8	66.0	66.7	8.2	69.1	65.0	65.9	7.3	68.3	73.0	73.2	14.6	75.6	69.0	69.4	10.8	71.8
44		1	D	58.3	58.6	61.0	59.3	61.9	3.4	64.3	59.3	61.9	3.4	64.3	58.3	61.5	2.9	63.9	59.3	61.9	3.4	64.3	62.1	63.7	5.1	66.1	61.2	63.1	4.5	65.5	65.1	65.9	7.4	68.3	72.0	72.2	13.6	74.6
44		2	D	58.3	58.6	61.0	59.3	61.9	3.4	64.3	59.3	61.9	3.4	64.3	59.3	61.9	3.4	64.3	60.2	62.5	3.9	64.9	63.1	64.4	5.8	66.8	64.1	65.2	6.6	67.6	68.0	68.5	9.9	70.9	63.1	64.4	5.8	66.8
44		3	D	58.3	58.6	61.0	60.2	62.5	3.9	64.9	60.2	62.5	3.9	64.9	60.2	62.5	3.9	64.9	60.2	62.5	3.9	64.9	65.1	65.9	7.4	68.3	65.1	65.9	7.4	68.3	70.0	70.3	11.7	72.7	66.1	66.8	8.2	69.2
44		4	D	58.3	58.6	61.0	60.2	62.5	3.9	64.9	60.2	62.5	3.9	64.9	61.2	63.1	4.5	65.5	61.2	63.1	4.5	65.5	66.1	66.8	8.2	69.2	67.0	67.6	9.0	70.0	74.0	74.1	15.5	76.5	69.0	69.4	10.8	71.8
45		4	A	58.3	58.6	61.0	56.0	60.5	1.9	62.9	56.0	60.5	1.9	62.9	57.0	60.9	2.3	63.3	58.0	61.3	2.7	63.7	58.0	61.3	2.7	63.7	58.0	61.3	2.7	63.7	62.0	63.6	5.1	66.0	73.0	73.2	14.6	75.6
45		1	B	60.1	60.4	62.8	46.1	60.6	0.2	63.0	46.1	60.6	0.2	63.0	52.6	61.1	0.7	63.5	51.8	61.0	0.6	63.4	51.8	61.0	0.6	63.4	52.6	61.1	0.7	63.5	55.3	61.6	1.2	64.0	60.1	63.3	2.9	65.7
45		2	B	60.1	60.4	62.8	47.1	60.6	0.2	63.0	47.1	60.6	0.2	63.0	52.8	61.1	0.7	63.5	52.0	61.0	0.6	63.4	52.8	61.1	0.7	63.5	52.8	61.1	0.7	63.5	56.3	61.8	1.4	64.2	54.5	61.4	1.0	63.8
45		3	B	60.1	60.4	62.8	48.0	60.6	0.2	63.0	48.0	60.6	0.2	63.0	53.6	61.2	0.8	63.6	53.6	61.2	0.8	63.6	53.6	61.2	0.8	63.6	53.6	61.2	0.8	63.6	57.3	62.1	1.7	64.5	55.4	61.6	1.2	64.0
45		4	B	60.1	60.4	62.8	48.0	60.6	0.2	63.0	48.0	60.6	0.2	63.0	54.5	61.4	1.0	63.8	54.5	61.4	1.0	63.8	54.5	61.4	1.0	63.8	52.8	61.1	0.7	63.5	59.2	62.8	2.4	65.2	56.3	61.8	1.4	64.2
45		1	C	58.3	58.6	61.0	39.1	58.6	0.0	61.0	39.1	58.6	0.0	61.0	42.0	58.7	0.1	61.1	42.0	58.7	0.1	61.1	47.0	58.9	0.3	61.3	47.0	58.9	0.3	61.3	52.0	59.4	0.9	61.8	58.0	61.3	2.7	63.7
45	558-564 Vanderbilt Ave	2	C	58.3	58.6	61.0	39.1	58.6	0.0	61.0	39.1	58.6	0.0	61.0	42.0	58.7	0.1	61.1	42.0	58.7	0.1	61.1	47.0	58.9	0.3	61.3	47.0	58.9	0.3	61.3	52.0	59.4	0.9	61.8	49.0	59.0	0.5	61.4
45		3	C	58.3	58.6	61.0	39.1	58.6	0.0	61.0	39.1	58.6	0.0	61.0	42.1	58.7	0.1	61.1	42.1	58.7	0.1	61.1	48.0	59.0	0.4	61.4	47.0	58.9	0.3	61.3	52.0	59.4	0.9	61.8	49.0	59.0	0.5	61.4
45		4	C	58.3	58.6	61.0	40.2	58.6	0.1	61.0	40.2	58.6	0.1	61.0	43.1	58.7	0.1	61.1	43.1	58.7	0.1	61.1	48.0	59.0	0.4	61.4	48.0	59.0	0.4	61.4	52.0	59.4	0.9	61.8	49.0	59.0	0.5	61.4
45		1	D	58.3	58.6	61.0	41.1	58.7	0.1	61.1	41.1	58.7	0.1	61.1	43.1	58.7	0.1	61.1	43.1	58.7	0.1	61.1	48.0	59.0	0.4	61.4	48.0	59.0	0.4	61.4	57.0	60.9	2.3	63.3	50.0	59.2	0.6	61.6
45		2	D	58.3	58.6	61.0	43.1	58.7	0.1	61.1	43.1	58.7	0.1	61.1	45.1	58.8	0.2	61.2	45.1	58.8	0.2	61.2	50.0	59.2	0.6	61.6	50.0	59.2	0.6	61.6	57.0	60.9	2.3	63.3	56.0	60.5	1.9	62.9
45		3	D	58.3	58.6	61.0	46.1	58.8	0.2	61.2	46.1	58.8	0.2	61.2	48.1	59.0	0.4	61.4	48.1	59.0	0.4	61.4	54.0	59.9	1.3	62.3	54.0	59.9	1.3	62.3	59.0	61.8	3.2	64.2	57.0	60.9	2.3	63.3
45		4	D	58.3	58.6	61.0	49.1	59.0	0.5	61.4	49.1	59.0	0.5	61.4	53.0	59.7	1.1	62.1	53.0	59.7	1.1	62.1	59.0	61.8	3.2	64.2	57.0	60.9	2.3	63.3	61.0	63.0	4.4	65.4	57.0	60.9	2.3	63.3

Atlantic Yards Redevelopment SEIS Construction Noise

Phasing Plan 1 Noise Analysis Results

| Receptor Sites | Address | Elevation (floor) | Façade | Construction Duration | | |

Atlantic Yards Redevelopment SEIS Construction Noise

Phasing Plan 1 Noise Analysis Results

Receptor Sites	Address	Elevation (floor)	Façade	2032 - October				2033 - September				2034 - June				2035 - October			
				Leq			L10	Leq			L10	Leq			L10	Leq			L10
				Const	Total	Change	Total	Const	Total	Change	Total	Const	Total	Change	Total	Const	Total	Change	Total
43	656-660 Dean St	1	A	47.6	58.9	0.3	61.3	47.4	58.9	0.3	61.3	47.3	58.9	0.3	61.3	47.5	58.9	0.3	61.3
43		2	A	47.6	58.9	0.3	61.3	47.4	58.9	0.3	61.3	47.3	58.9	0.3	61.3	47.5	58.9	0.3	61.3
43		3	A	47.6	58.9	0.3	61.3	47.4	58.9	0.3	61.3	47.3	58.9	0.3	61.3	47.5	58.9	0.3	61.3
43		1	B	42.8	58.7	0.1	61.1	41.5	58.7	0.1	61.1	40.1	58.6	0.1	61.0	42.1	58.7	0.1	61.1
43		2	B	43.1	58.7	0.1	61.1	42.0	58.7	0.1	61.1	40.8	58.7	0.1	61.1	42.5	58.7	0.1	61.1
43		3	B	43.1	58.7	0.1	61.1	42.0	58.7	0.1	61.1	41.1	58.7	0.1	61.1	42.5	58.7	0.1	61.1
43		1	C	39.1	58.6	0.0	61.0	37.2	58.6	0.0	61.0	34.3	58.6	0.0	61.0	38.1	58.6	0.0	61.0
43		2	C	39.2	58.6	0.0	61.0	37.3	58.6	0.0	61.0	34.5	58.6	0.0	61.0	38.2	58.6	0.0	61.0
43		3	C	39.3	58.6	0.1	61.0	37.4	58.6	0.0	61.0	34.8	58.6	0.0	61.0	38.3	58.6	0.0	61.0
44	552-556 Vanderbilt Ave	1	A	45.8	60.5	0.1	62.9	45.5	60.5	0.1	62.9	45.3	60.5	0.1	62.9	45.8	60.5	0.1	62.9
44		2	A	46.6	60.6	0.2	63.0	46.4	60.6	0.2	63.0	46.3	60.6	0.2	63.0	46.5	60.6	0.2	63.0
44		3	A	46.6	60.6	0.2	63.0	46.4	60.6	0.2	63.0	46.3	60.6	0.2	63.0	46.6	60.6	0.2	63.0
44		4	A	46.6	60.6	0.2	63.0	46.4	60.6	0.2	63.0	46.3	60.6	0.2	63.0	46.5	60.6	0.2	63.0
44		4	B	40.5	58.7	0.1	61.1	39.5	58.6	0.1	61.0	39.1	58.6	0.0	61.0	40.5	58.7	0.1	61.1
44		1	C	44.5	58.7	0.2	61.1	44.0	58.7	0.1	61.1	43.6	58.7	0.1	61.1	44.2	58.7	0.2	61.1
44		2	C	45.2	58.8	0.2	61.2	44.8	58.8	0.2	61.2	44.6	58.8	0.2	61.2	45.0	58.8	0.2	61.2
44		3	C	44.5	58.7	0.2	61.1	44.0	58.7	0.1	61.1	43.8	58.7	0.1	61.1	44.2	58.7	0.2	61.1
44		4	C	44.5	58.7	0.2	61.1	44.0	58.7	0.1	61.1	43.8	58.7	0.1	61.1	44.2	58.7	0.2	61.1
44		1	D	47.6	58.9	0.3	61.3	47.4	58.9	0.3	61.3	47.3	58.9	0.3	61.3	47.5	58.9	0.3	61.3
44		2	D	47.5	58.9	0.3	61.3	47.4	58.9	0.3	61.3	47.3	58.9	0.3	61.3	47.5	58.9	0.3	61.3
44		3	D	47.6	58.9	0.3	61.3	47.4	58.9	0.3	61.3	47.3	58.9	0.3	61.3	47.5	58.9	0.3	61.3
44		4	D	47.6	58.9	0.3	61.3	47.4	58.9	0.3	61.3	47.4	58.9	0.3	61.3	47.5	58.9	0.3	61.3
45	558-564 Vanderbilt Ave	4	A	40.1	58.6	0.1	61.0	39.5	58.6	0.1	61.0	39.5	58.6	0.1	61.0	39.5	58.6	0.1	61.0
45		1	B	45.0	60.5	0.1	62.9	44.6	60.5	0.1	62.9	44.3	60.5	0.1	62.9	44.8	60.5	0.1	62.9
45		2	B	45.8	60.5	0.1	62.9	45.5	60.5	0.1	62.9	45.3	60.5	0.1	62.9	45.6	60.5	0.1	62.9
45		3	B	45.8	60.5	0.1	62.9	45.5	60.5	0.1	62.9	45.3	60.5	0.1	62.9	45.6	60.5	0.1	62.9
45		4	B	45.8	60.5	0.1	62.9	45.5	60.5	0.1	62.9	45.3	60.5	0.1	62.9	45.6	60.5	0.1	62.9
45		1	C	38.1	58.6	0.0	61.0	36.1	58.6	0.0	61.0	33.3	58.6	0.0	61.0	37.1	58.6	0.0	61.0
45		2	C	38.1	58.6	0.0	61.0	36.2	58.6	0.0	61.0	34.3	58.6	0.0	61.0	37.1	58.6	0.0	61.0
45		3	C	38.2	58.6	0.0	61.0	36.3	58.6	0.0	61.0	33.5	58.6	0.0	61.0	37.2	58.6	0.0	61.0
45		4	C	38.3	58.6	0.0	61.0	36.4	58.6	0.0	61.0	34.6	58.6	0.0	61.0	37.3	58.6	0.0	61.0
45		1	D	38.3	58.6	0.0	61.0	37.3	58.6	0.0	61.0	35.5	58.6	0.0	61.0	37.3	58.6	0.0	61.0
45		2	D	38.4	58.6	0.0	61.0	37.5	58.6	0.0	61.0	38.4	58.6	0.0	61.0	37.5	58.6	0.0	61.0
45		3	D	38.6	58.6	0.0	61.0	37.8	58.6	0.0	61.0	38.6	58.6	0.0	61.0	37.8	58.6	0.0	61.0
45		4	D	39.8	58.6	0.1	61.0	38.2	58.6	0.0	61.0	39.0	58.6	0.0	61.0	38.2	58.6	0.0	61.0

Atlantic Yards Redevelopment SEIS Construction Noise

Phasing Plan 1 Noise Analysis Results

Receptor	Address	Elevation	Façade	Existing	NB	NB	2018 - June				2019 - January				2020 - February				2020 - April				2021 - April				2022 - July				2023 - November				2024 - March			
								Leq		L10		Leq		L10		Leq		L10		Leq		L10		Leq		L10		Leq		L10		Leq		L10		Leq		L10
Sites		(floor)		Leq(1)	Leq(1)	L10	Const	Total	Change	Total	Const	Total	Change	Total	Const	Total	Change	Total	Const	Total	Change	Total	Const	Total	Change	Total	Const	Total	Change	Total	Const	Total	Change	Total	Const	Total	Change	Total
46		1	B	60.1	60.4	62.8	45.0	60.5	0.1	62.9	45.0	60.5	0.1	62.9	45.5	60.5	0.1	62.9	45.5	60.5	0.1	62.9	47.0	60.6	0.2	63.0	47.0	60.6	0.2	63.0	51.8	61.0	0.6	63.4	59.1	62.8	2.4	65.2
46		2	B	60.1	60.4	62.8	45.8	60.5	0.1	62.9	45.8	60.5	0.1	62.9	46.2	60.6	0.2	63.0	46.2	60.6	0.2	63.0	48.0	60.6	0.2	63.0	47.5	60.6	0.2	63.0	52.0	61.0	0.6	63.4	50.5	60.8	0.4	63.2
46		3	B	60.1	60.4	62.8	45.8	60.5	0.1	62.9	45.8	60.5	0.1	62.9	46.2	60.6	0.2	63.0	46.2	60.6	0.2	63.0	48.0	60.6	0.2	63.0	48.0	60.6	0.2	63.0	52.8	61.1	0.7	63.5	51.2	60.9	0.5	63.3
46		4	B	60.1	60.4	62.8	45.0	60.5	0.1	62.9	45.0	60.5	0.1	62.9	45.5	60.5	0.1	62.9	45.5	60.5	0.1	62.9	47.5	60.6	0.2	63.0	47.0	60.6	0.2	63.0	54.4	61.4	1.0	63.8	51.8	61.0	0.6	63.4
46		5	B	60.1	60.4	62.8	47.0	60.6	0.2	63.0	47.0	60.6	0.2	63.0	47.0	60.6	0.2	63.0	47.5	60.6	0.2	63.0	50.2	60.8	0.4	63.2	49.5	60.7	0.3	63.1	57.2	62.1	1.7	64.5	53.5	61.2	0.8	63.6
46		1	C	58.3	58.6	61.0	46.8	58.9	0.3	61.3	46.8	58.9	0.3	61.3	47.0	58.9	0.3	61.3	47.0	58.9	0.3	61.3	48.5	59.0	0.4	61.4	48.5	59.0	0.4	61.4	52.2	59.5	0.9	61.9	56.4	60.6	2.1	63.0
46		2	C	58.3	58.6	61.0	46.8	58.9	0.3	61.3	46.8	58.9	0.3	61.3	47.0	58.9	0.3	61.3	47.0	58.9	0.3	61.3	48.5	59.0	0.4	61.4	48.5	59.0	0.4	61.4	53.0	59.6	1.1	62.0	51.5	59.4	0.8	61.8
46	566-570 Vanderbilt Ave	3	C	58.3	58.6	61.0	46.0	58.8	0.2	61.2	46.0	58.8	0.2	61.2	46.2	58.8	0.2	61.2	46.2	58.8	0.2	61.2	48.0	58.9	0.4	61.3	48.0	58.9	0.4	61.3	49.8	59.1	0.5	61.5	52.0	59.4	0.9	61.8
46		4	C	58.3	58.6	61.0	46.0	58.8	0.2	61.2	46.0	58.8	0.2	61.2	46.2	58.8	0.2	61.2	46.2	58.8	0.2	61.2	48.0	58.9	0.4	61.3	48.0	58.9	0.4	61.3	50.5	59.2	0.6	61.6	48.5	59.0	0.4	61.4
46		5	C	58.3	58.6	61.0	47.5	58.9	0.3	61.3	47.5	58.9	0.3	61.3	48.0	58.9	0.4	61.3	48.0	58.9	0.4	61.3	50.5	59.2	0.6	61.6	50.5	59.2	0.6	61.6	53.6	59.8	1.2	62.2	48.5	59.0	0.4	61.4
46		1	D	58.3	58.6	61.0	40.2	58.6	0.1	61.0	40.2	58.6	0.1	61.0	41.8	58.7	0.1	61.1	41.8	58.7	0.1	61.1	45.3	58.8	0.2	61.2	46.3	58.8	0.2	61.2	50.1	59.2	0.6	61.6	50.1	59.2	0.6	61.6
46		2	D	58.3	58.6	61.0	41.0	58.7	0.1	61.1	41.0	58.7	0.1	61.1	41.8	58.7	0.1	61.1	41.8	58.7	0.1	61.1	46.3	58.8	0.2	61.2	47.2	58.9	0.3	61.3	51.1	59.3	0.7	61.7	48.2	59.0	0.4	61.4
46		3	D	58.3	58.6	61.0	45.8	58.8	0.2	61.2	45.8	58.8	0.2	61.2	45.8	58.8	0.2	61.2	47.5	58.9	0.3	61.3	52.2	59.5	0.9	61.9	53.1	59.7	1.1	62.1	53.1	59.7	1.1	62.1	48.4	59.0	0.4	61.4
46		4	D	58.3	58.6	61.0	48.2	59.0	0.4	61.4	48.2	59.0	0.4	61.4	48.2	59.0	0.4	61.4	49.8	59.1	0.5	61.5	56.2	60.6	2.0	63.0	54.3	60.0	1.4	62.4	56.2	60.6	2.0	63.0	50.6	59.2	0.6	61.6
46		5	D	58.3	58.6	61.0	50.6	59.2	0.6	61.6	50.6	59.2	0.6	61.6	49.8	59.1	0.5	61.5	51.5	59.4	0.8	61.8	58.1	61.4	2.8	63.8	56.2	60.6	2.0	63.0	60.1	62.4	3.8	64.8	51.5	59.4	0.8	61.8
47		1	A	58.3	59.1	61.0	58.0	61.6	2.5	64.4	58.0	61.6	2.5	64.4	53.0	60.0	1.0	63.4	54.0	60.3	1.2	64.7	53.0	60.0	1.0	63.9	50.1	59.6	0.5	62.7	48.1	59.4	0.3	61.7	56.0	60.8	1.7	61.6
47		2	A	58.3	59.1	61.0	60.0	62.6	3.5	65.6	60.0	62.6	3.5	65.6	55.0	60.5	1.4	64.4	57.0	61.2	2.1	64.7	56.0	60.8	1.7	66.2	52.0	59.9	0.8	63.9	50.1	59.6	0.5	62.1	45.2	59.3	0.2	61.9
47	573-585 Bergen Street	3	A	58.3	59.1	61.0	64.0	65.2	6.1	68.5	64.0	65.2	6.1	68.5	62.0	63.8	4.7	68.5	60.0	62.6	3.5	64.7	62.0	63.8	4.7	68.5	55.0	60.5	1.4	64.9	53.1	60.1	1.0	63.9	47.2	59.4	0.3	63.9
47		1	B	58.3	59.1	61.8	49.5	59.5	0.5	62.1	49.5	59.5	0.5	62.1	50.1	59.6	0.5	62.3	49.5	59.5	0.5	64.7	50.1	59.6	0.5	62.4	49.5	59.5	0.5	62.3	49.0	59.5	0.4	62.3	52.2	59.9	0.8	62.1
47		2	B	58.3	59.1	61.8	49.5	59.5	0.5	62.1	49.5	59.5	0.5	62.1	50.1	59.6	0.5	62.3	49.5	59.5	0.5	64.7	50.1	59.6	0.5	62.4	49.5	59.5	0.5	62.3	49.0	59.5	0.4	62.3	47.8	59.4	0.3	62.1
47		3	B	58.3	59.1	61.8	49.8	59.6	0.5	62.2	49.8	59.6	0.5	62.2	49.8	59.6	0.5	62.4	49.1	59.5	0.4	64.7	49.8	59.6	0.5	62.4	49.1	59.5	0.4	62.3	49.1	59.5	0.4	62.3	47.5	59.4	0.3	62.1
48		5	B	58.3	58.7	61.0	66.0	66.7	8.1	70.2	66.0	66.7	8.1	70.2	63.0	64.4	5.7	71.1	61.0	63.0	4.3	64.7	61.0	63.0	4.3	67.7	59.0	61.9	3.2	67.0	53.2	59.8	1.1	64.4	53.2	59.8	1.1	63.9
48		1	C	58.3	58.7	62.8	50.1	59.3	0.6	63.2	50.1	59.3	0.6	63.2	50.1	59.3	0.6	63.3	50.1	59.3	0.6	64.7	50.1	59.3	0.6	63.3	48.5	59.1	0.4	63.1	48.5	59.1	0.4	63.1	51.5	59.4	0.8	62.9
48		2	C	58.3	58.7	62.8	50.8	59.3	0.6	63.2	50.8	59.3	0.6	63.2	50.1	59.3	0.6	63.3	50.8	59.3	0.6	64.7	50.8	59.3	0.6	63.3	48.5	59.1	0.4	63.1	48.5	59.1	0.4	63.1	47.5	59.0	0.3	62.9
48		3	C	58.3	58.7	62.8	50.8	59.3	0.6	63.2	50.8	59.3	0.6	63.2	50.1	59.3	0.6	63.3	50.1	59.3	0.6	64.7	50.1	59.3	0.6	63.3	48.5	59.1	0.4	63.1	48.5	59.1	0.4	63.1	47.5	59.0	0.3	63.0
48		4	C	58.3	58.7	61.8	51.2	59.4	0.7	62.4	51.2	59.4	0.7	62.4	49.8	59.2	0.5	62.6	52.0	59.5	0.8	64.7	49.8	59.2	0.5	62.6	48.0	59.0	0.4	62.1	48.0	59.0	0.4	62.2	46.8	59.0	0.3	62.1
48	571-575 Carlton Avenue	5	C	58.3	58.7	61.8	51.2	59.4	0.7	62.4	51.2	59.4	0.7	62.4	49.8	59.2	0.5	62.6	49.8	59.2	0.5	64.7	50.5	59.3	0.6	62.6	48.5	59.1	0.4	62.2	48.5	59.1	0.4	62.3	47.1	59.0	0.3	62.1
48		1	D	58.3	58.7	62.8	51.5	59.5	0.8	63.3	51.5	59.5	0.8	63.3	50.5	59.3	0.6	63.3	51.0	59.4	0.7	64.7	53.5	59.8	1.1	65.3	49.8	59.2	0.5	63.1	50.1	59.3	0.6	63.1	49.2	59.1	0.5	63.1
48		2	D	58.3	58.7	62.8	52.1	59.6	0.9	63.4	52.1	59.6	0.9	63.4	51.0	59.4	0.7	63.4	51.5	59.5	0.8	64.7	54.2	60.0	1.3	65.8	50.1	59.3	0.6	63.1	50.5	59.3	0.6	63.3	49.5	59.2	0.5	63.2
48		3	D	58.3	58.7	62.8	55.0	60.2	1.5	64.2	55.0	60.2	1.5	64.2	55.0	60.2	1.5	64.5	54.2	60.0	1.3	64.7	54.2	60.0	1.3	65.8	50.1	59.3	0.6	63.3	51.0	59.4	0.7	63.2	50.1	59.3	0.6	63.1
48		4	D	58.3	58.7	62.8	58.4	61.6	2.9	65.3	58.4	61.6	2.9	65.3	55.8	60.5	1.8	64.5	55.8	60.5	1.8	64.7	55.0	60.2	1.5	66.3	51.0	59.4	0.7	63.4	52.1	59.6	0.9	63.3	50.5	59.3	0.6	63.2
48		5	D	58.3	58.7	61.8	60.3	62.6	3.9	66.5	60.3	62.6	3.9	66.5	57.5	61.1	2.5	64.8	57.5	61.1	2.5	64.7	56.6	60.8	2.1	67.2	50.5	59.3	0.6	62.4	53.5	59.8	1.1	62.6	51.5	59.5	0.8	62.4
49		1	B	58.3	58.7	61.0	62.0	63.7	5.0	67.0	62.0	63.7	5.0	67.0	58.0	61.4	2.7	76.8	59.0	61.9	3.2	64.7	57.0	60.9	2.3	64.9	49.1	59.1	0.5	62.4	48.1	59.0	0.4	62.1	51.1	59.4	0.7	62.1
49		2	B	58.3	58.7	61.0	64.0	65.1	6.4	68.5	64.0	65.1	6.4	68.5	60.0	62.4	3.7	77.8	59.0	61.9	3.2	64.7	58.0	61.4	2.7	66.2	51.1	59.4	0.7	63.4	50.1	59.2	0.6	63.0	46.3	58.9	0.2	63.0
49	561-569 Carlton Avenue	3	B	58.3	58.7	61.0	67.0	67.6	8.9	71.1	67.0	67.6	8.9	71.1	63.0	64.4	5.7	77.8	61.0	63.0	4.3	64.7	60.0	62.4	3.7	67.7	55.0	60.2	1.6	65.6	51.1	59.4	0.7	63.4	48.2	59.1	0.4	63.0
49		1	C	58.3	58.7	61.8	54.5	60.1	1.4	63.0	54.5	60.1	1.4	63.0	53.8	59.9	1.2	63.5	53.8	59.9	1.2	64.7	55.2	60.3	1.6	65.3	51.5	59.5	0.8	62.4	51.1	59.4	0.7	62.3	52.0	59.5	0.8	62.1
49		2	C	58.3	58.7	62.8	54.5	60.1	1.4	64.0	54.5	60.1	1.4	64.0	54.5	60.1	1.4	64.2	54.5	60.1	1.4	64.7	56.8	60.9	2.2	66.3	51.5	59.5	0.8	63.4	51.5	59.5	0.8	63.2	50.5	59.3	0.6	63.1
49		3	C	58.3	58.7	61.8	61.3	63.2	4.5	66.5	61.3	63.2	4.5	66.5	58.5	61.6	2.9	65.9	55.2	60.3	1.6	64.7	56.8	60.9	2.2	66.5	52.0	59.5	0.8	62.8	52.0	59.5	0.8	62.4	50.8	59.3	0.6	62.2

Atlantic Yards Redevelopment SEIS Construction Noise

Phasing Plan 1 Noise Analysis Results

| Receptor Sites | Address | Elevation (floor) | Façade | Construction Duration | | |

Atlantic Yards Redevelopment SEIS Construction Noise

Phasing Plan 1 Noise Analysis Results

Receptor Sites	Address	Elevation (floor)	Façade	2032 - October				2033 - September				2034 - June				2035 - October			
				Leq			L10	Leq			L10	Leq			L10	Leq			L10
				Const	Total	Change	Total	Const	Total	Change	Total	Const	Total	Change	Total	Const	Total	Change	Total
46	566-570 Vanderbilt Ave	1	B	45.0	60.5	0.1	62.9	44.6	60.5	0.1	62.9	44.3	60.5	0.1	62.9	44.8	60.5	0.1	62.9
46		2	B	45.8	60.5	0.1	62.9	45.5	60.5	0.1	62.9	45.3	60.5	0.1	62.9	45.5	60.5	0.1	62.9
46		3	B	45.8	60.5	0.1	62.9	45.5	60.5	0.1	62.9	45.3	60.5	0.1	62.9	45.5	60.5	0.1	62.9
46		4	B	45.0	60.5	0.1	62.9	44.6	60.5	0.1	62.9	44.4	60.5	0.1	62.9	44.6	60.5	0.1	62.9
46		5	B	45.0	60.5	0.1	62.9	44.6	60.5	0.1	62.9	44.5	60.5	0.1	62.9	44.6	60.5	0.1	62.9
46		1	C	46.6	58.9	0.3	61.3	46.4	58.8	0.3	61.2	46.3	58.8	0.2	61.2	46.5	58.8	0.3	61.2
46		2	C	46.6	58.9	0.3	61.3	46.4	58.8	0.3	61.2	46.3	58.8	0.2	61.2	46.5	58.8	0.3	61.2
46		3	C	45.8	58.8	0.2	61.2	45.5	58.8	0.2	61.2	45.3	58.8	0.2	61.2	45.6	58.8	0.2	61.2
46		4	C	45.8	58.8	0.2	61.2	45.5	58.8	0.2	61.2	45.3	58.8	0.2	61.2	45.6	58.8	0.2	61.2
46		5	C	46.0	58.8	0.2	61.2	45.6	58.8	0.2	61.2	45.6	58.8	0.2	61.2	45.6	58.8	0.2	61.2
46		1	D	39.5	58.6	0.1	61.0	38.8	58.6	0.0	61.0	37.0	58.6	0.0	61.0	38.8	58.6	0.0	61.0
46		2	D	39.5	58.6	0.1	61.0	38.8	58.6	0.0	61.0	37.0	58.6	0.0	61.0	38.8	58.6	0.0	61.0
46		3	D	41.5	58.7	0.1	61.1	41.0	58.7	0.1	61.1	43.5	58.7	0.1	61.1	41.0	58.7	0.1	61.1
46		4	D	44.5	58.8	0.2	61.2	43.8	58.7	0.1	61.1	45.0	58.8	0.2	61.2	43.8	58.7	0.1	61.1
46		5	D	44.5	58.8	0.2	61.2	43.8	58.7	0.1	61.1	45.0	58.8	0.2	61.2	44.1	58.7	0.2	61.1
47	573-585 Bergen Street	1	A	47.1	59.4	0.3	62.4	46.1	59.3	0.2	62.1	44.2	59.2	0.1	61.9	43.3	59.2	0.1	61.2
47		2	A	49.1	59.5	0.4	62.7	48.1	59.4	0.3	62.7	44.3	59.2	0.1	61.9	44.3	59.2	0.1	61.2
47		3	A	50.1	59.6	0.5	63.0	49.1	59.5	0.4	63.0	44.4	59.2	0.1	61.9	45.3	59.3	0.2	61.2
47		1	B	47.8	59.4	0.3	62.0	47.0	59.3	0.3	61.9	46.6	59.3	0.2	61.9	47.5	59.4	0.3	61.9
47		2	B	47.8	59.4	0.3	62.0	47.0	59.3	0.3	61.9	46.6	59.3	0.2	61.9	47.5	59.4	0.3	61.9
47		3	B	47.1	59.4	0.3	62.0	46.5	59.3	0.2	62.0	45.8	59.3	0.2	61.9	46.8	59.3	0.2	61.9
48	571-575 Carlton Avenue	5	B	46.0	58.9	0.2	61.6	44.5	58.8	0.2	61.5	43.1	58.8	0.1	61.4	43.8	58.8	0.1	61.1
48		1	C	48.5	59.1	0.4	63.1	48.1	59.1	0.4	63.3	47.2	59.0	0.3	63.1	48.1	59.1	0.4	63.0
48		2	C	49.0	59.1	0.4	63.1	48.5	59.1	0.4	63.3	47.0	59.0	0.3	62.9	48.5	59.1	0.4	63.0
48		3	C	49.5	59.2	0.5	63.2	48.5	59.1	0.4	63.3	47.0	59.0	0.3	62.9	48.5	59.1	0.4	63.0
48		4	C	50.5	59.3	0.6	62.4	47.5	59.0	0.3	62.1	46.5	58.9	0.3	62.1	48.5	59.1	0.4	62.2
48		5	C	48.5	59.1	0.4	62.2	47.1	59.0	0.3	62.1	46.8	59.0	0.3	62.2	49.8	59.2	0.5	62.3
48		1	D	52.8	59.7	1.0	63.8	52.1	59.6	0.9	65.3	50.1	59.3	0.6	63.8	52.8	59.7	1.0	64.0
48		2	D	53.5	59.8	1.1	64.0	52.8	59.7	1.0	65.3	50.5	59.3	0.6	64.0	52.8	59.7	1.0	64.0
48		3	D	54.2	60.0	1.3	64.2	52.8	59.7	1.0	65.8	50.5	59.3	0.6	64.0	53.5	59.8	1.1	64.2
48		4	D	55.8	60.5	1.8	64.9	53.5	59.8	1.1	65.8	51.0	59.4	0.7	64.0	53.5	59.8	1.1	64.2
48		5	D	57.5	61.1	2.5	65.3	54.2	60.0	1.3	65.3	51.5	59.5	0.8	63.5	54.2	60.0	1.3	63.9
49	561-569 Carlton Avenue	1	B	47.1	59.0	0.3	61.6	45.2	58.9	0.2	61.6	42.4	58.8	0.1	61.3	46.2	58.9	0.2	61.4
49		2	B	47.2	59.0	0.3	61.6	44.4	58.8	0.2	61.5	42.6	58.8	0.1	61.4	46.3	58.9	0.2	61.4
49		3	B	47.3	59.0	0.3	61.7	45.4	58.9	0.2	61.5	43.6	58.8	0.1	61.5	46.3	58.9	0.2	61.4
49		1	C	53.8	59.9	1.2	63.2	52.5	59.6	0.9	64.3	51.1	59.4	0.7	63.2	53.8	59.9	1.2	63.5
49		2	C	54.5	60.1	1.4	64.2	53.1	59.8	1.1	65.3	51.5	59.5	0.8	64.2	54.5	60.1	1.4	64.5
49		3	C	56.0	60.5	1.9	64.3	53.1	59.8	1.1	64.8	51.5	59.5	0.8	63.5	55.2	60.3	1.6	63.9

Atlantic Yards Redevelopment SEIS Construction Noise

Phasing Plan 1 Noise Analysis Results

Receptor	Address	Elevation	Façade	Existing	NB	NB	2018 - June				2019 - January				2020 - February				2020 - April				2021 - April				2022 - July				2023 - November				2024 - March			
								Leq		L10		Leq		L10		Leq		L10		Leq		L10		Leq		L10		Leq		L10		Leq		L10		Leq		L10
Sites		(floor)		Leq(1)	Leq(1)	L10	Const	Total	Change	Total	Const	Total	Change	Total	Const	Total	Change	Total	Const	Total	Change	Total	Const	Total	Change	Total	Const	Total	Change	Total	Const	Total	Change	Total	Const	Total	Change	Total
50	854 Pacific Street	1	A	58.9	59.2	61.7	46.2	59.4	0.2	61.9	46.2	59.4	0.2	61.9	46.5	59.4	0.2	61.9	46.2	59.4	0.2	61.9	48.0	59.5	0.3	62.0	48.0	59.5	0.3	62.0	51.2	59.8	0.6	62.3	49.1	59.6	0.4	62.1
50		2	A	59.9	60.2	62.7	47.2	60.4	0.2	62.9	47.2	60.4	0.2	62.9	47.5	60.4	0.2	62.9	47.5	60.4	0.2	62.9	50.8	60.7	0.5	63.2	50.1	60.6	0.4	63.1	53.0	61.0	0.8	63.5	50.8	60.7	0.5	63.2
50		3	A	59.9	60.2	62.7	49.1	60.5	0.3	63.0	49.1	60.5	0.3	63.0	50.5	60.6	0.4	63.1	50.5	60.6	0.4	63.1	53.2	61.0	0.8	63.5	52.5	60.9	0.7	63.4	54.8	61.3	1.1	63.8	52.5	60.9	0.7	63.4
50		4	A	59.9	60.2	62.7	52.8	60.9	0.7	63.4	52.8	60.9	0.7	63.4	55.8	61.5	1.3	64.0	56.6	61.8	1.6	64.3	58.4	62.4	2.2	64.9	58.4	62.4	2.2	64.9	59.3	62.8	2.6	65.3	54.2	61.2	1.0	63.7
50		5	A	60.9	61.2	63.7	57.6	62.8	1.6	65.3	57.6	62.8	1.6	65.3	56.8	62.5	1.3	65.0	56.8	62.5	1.3	65.0	59.4	63.4	2.2	65.9	59.4	63.4	2.2	65.9	64.1	65.9	4.7	68.4	59.4	63.4	2.2	65.9
50		6	A	60.9	61.2	63.7	59.5	63.4	2.2	65.9	59.5	63.4	2.2	65.9	58.6	63.1	1.9	65.6	58.6	63.1	1.9	65.6	62.3	64.8	3.6	67.3	62.3	64.8	3.6	67.3	65.1	66.6	5.4	69.1	64.2	65.9	4.7	68.4
50		1	B	58.3	58.6	61.1	44.1	58.7	0.2	61.2	44.1	58.7	0.2	61.2	43.1	58.7	0.1	61.2	44.1	58.7	0.2	61.2	47.0	58.9	0.3	61.4	46.0	58.8	0.2	61.3	52.0	59.4	0.9	61.9	65.0	65.9	7.3	68.4
50		2	B	58.3	58.6	61.1	46.1	58.8	0.2	61.3	46.1	58.8	0.2	61.3	45.1	58.8	0.2	61.3	46.1	58.8	0.2	61.3	49.0	59.0	0.5	61.5	48.0	59.0	0.4	61.5	53.0	59.6	1.1	62.1	52.0	59.4	0.9	61.9
50		3	B	58.3	58.6	61.1	50.0	59.2	0.6	61.7	50.0	59.2	0.6	61.7	48.0	59.0	0.4	61.5	49.0	59.0	0.5	61.5	52.0	59.5	0.9	62.0	51.0	59.3	0.7	61.8	53.0	59.6	1.1	62.1	52.0	59.5	0.9	62.0
50		4	B	58.3	58.6	61.1	55.0	60.2	1.6	62.7	55.0	60.2	1.6	62.7	53.0	59.6	1.1	62.1	54.0	59.9	1.3	62.4	59.0	61.8	3.2	64.3	57.0	60.9	2.3	63.4	54.0	59.9	1.3	62.4	53.0	59.6	1.1	62.1
50		5	B	58.3	58.6	61.1	59.0	61.8	3.2	64.3	59.0	61.8	3.2	64.3	57.0	60.9	2.3	63.4	58.0	61.3	2.7	63.8	61.0	63.0	4.4	65.5	61.0	63.0	4.4	65.5	55.0	60.2	1.6	62.7	53.0	59.7	1.1	62.2
50		6	B	58.3	58.6	61.1	59.0	61.8	3.2	64.3	59.0	61.8	3.2	64.3	60.0	62.4	3.8	64.9	60.0	62.4	3.8	64.9	63.0	64.3	5.8	66.8	63.0	64.3	5.8	66.8	56.0	60.5	1.9	63.0	54.0	59.9	1.3	62.4
50		1	C	58.3	58.6	61.1	44.2	58.7	0.2	61.2	44.2	58.7	0.2	61.2	44.2	58.7	0.2	61.2	46.1	58.8	0.2	61.3	48.1	59.0	0.4	61.5	48.1	59.0	0.4	61.5	52.0	59.5	0.9	62.0	56.0	60.5	1.9	63.0
50		2	C	58.3	58.6	61.1	47.1	58.9	0.3	61.4	47.1	58.9	0.3	61.4	47.1	58.9	0.3	61.4	48.1	59.0	0.4	61.5	51.1	59.3	0.7	61.8	52.0	59.5	0.9	62.0	54.0	59.9	1.3	62.4	51.1	59.3	0.7	61.8
50		3	C	58.3	58.6	61.1	55.1	60.2	1.6	62.7	55.1	60.2	1.6	62.7	54.1	59.9	1.3	62.4	53.1	59.7	1.1	62.2	56.0	60.5	1.9	63.0	56.0	60.5	1.9	63.0	55.1	60.2	1.6	62.7	54.1	59.9	1.3	62.4
50		4	C	58.3	58.6	61.1	58.1	61.4	2.8	63.9	58.1	61.4	2.8	63.9	59.1	61.8	3.3	64.3	60.1	62.4	3.8	64.9	62.0	63.7	5.1	66.2	61.0	63.0	4.4	65.5	55.2	60.2	1.6	62.7	54.2	59.9	1.4	62.4
50		5	C	58.3	58.6	61.1	58.2	61.4	2.8	63.9	58.2	61.4	2.8	63.9	59.2	61.9	3.3	64.4	60.1	62.4	3.9	64.9	64.1	65.1	6.6	67.6	64.1	65.1	6.6	67.6	58.2	61.4	2.8	63.9	55.4	60.3	1.7	62.8
50		6	C	58.3	58.6	61.1	58.3	61.5	2.9	64.0	58.3	61.5	2.9	64.0	59.3	61.9	3.4	64.4	60.2	62.5	3.9	65.0	64.1	65.2	6.6	67.7	64.1	65.2	6.6	67.7	61.2	63.1	4.5	65.6	57.4	61.0	2.5	63.5
51	878 Pacific Street	1	A	58.3	58.6	61.1	36.5	58.6	0.0	61.1	36.5	58.6	0.0	61.1	37.4	58.6	0.0	61.1	36.5	58.6	0.0	61.1	40.2	58.6	0.1	61.1	41.2	58.7	0.1	61.2	44.1	58.7	0.2	61.2	60.0	62.4	3.8	64.9
51		2	A	58.3	58.6	61.1	37.8	58.6	0.0	61.1	37.8	58.6	0.0	61.1	38.5	58.6	0.0	61.1	38.5	58.6	0.0	61.1	41.6	58.7	0.1	61.2	41.6	58.7	0.1	61.2	44.3	58.7	0.2	61.2	42.5	58.7	0.1	61.2
51		3	A	58.3	58.6	61.1	40.5	58.7	0.1	61.2	40.5	58.7	0.1	61.2	41.0	58.7	0.1	61.2	41.0	58.7	0.1	61.2	42.8	58.7	0.1	61.2	42.8	58.7	0.1	61.2	45.0	58.8	0.2	61.3	43.5	58.7	0.1	61.2
51		1	B	58.3	58.6	61.1	38.8	58.6	0.0	61.1	38.8	58.6	0.0	61.1	47.1	58.9	0.3	61.4	48.1	59.0	0.4	61.5	51.0	59.3	0.7	61.8	52.0	59.5	0.9	62.0	51.0	59.3	0.7	61.8	42.3	58.7	0.1	61.2
51		2	B	58.3	58.6	61.1	50.1	59.2	0.6	61.7	50.1	59.2	0.6	61.7	52.1	59.5	0.9	62.0	53.0	59.7	1.1	62.2	57.0	60.9	2.3	63.4	56.0	60.5	1.9	63.0	56.0	60.5	1.9	63.0	50.1	59.2	0.6	61.7
51		3	B	58.3	58.6	61.1	51.1	59.3	0.7	61.8	51.1	59.3	0.7	61.8	52.1	59.5	0.9	62.0	52.1	59.5	0.9	62.0	57.0	60.9	2.3	63.4	57.0	60.9	2.3	63.4	60.0	62.4	3.8	64.9	52.1	59.5	0.9	62.0
51		1	C	58.3	58.6	61.1	45.5	58.8	0.2	61.3	45.5	58.8	0.2	61.3	45.5	58.8	0.2	61.3	46.4	58.8	0.3	61.3	48.3	59.0	0.4	61.5	48.3	59.0	0.4	61.5	51.1	59.3	0.7	61.8	57.0	60.9	2.3	63.4
51		2	C	58.3	58.6	61.1	55.1	60.2	1.6	62.7	55.1	60.2	1.6	62.7	54.2	59.9	1.3	62.4	55.1	60.2	1.6	62.7	56.1	60.5	1.9	63.0	56.1	60.5	1.9	63.0	52.3	59.5	0.9	62.0	50.4	59.2	0.6	61.7
51		3	C	58.3	58.6	61.1	57.2	60.9	2.4	63.4	57.2	60.9	2.4	63.4	58.1	61.4	2.8	63.9	58.1	61.4	2.8	63.9	60.1	62.4	3.8	64.9	60.1	62.4	3.8	64.9	54.3	60.0	1.4	62.5	52.5	59.5	1.0	62.0
51		1	D	58.9	59.2	61.7	44.1	59.3	0.1	61.8	44.1	59.3	0.1	61.8	48.6	59.6	0.4	62.1	49.5	59.6	0.4	62.1	54.2	60.4	1.2	62.9	50.4	59.7	0.5	62.2	56.1	60.9	1.7	63.4	54.2	60.4	1.2	62.9
51		2	D	58.9	59.2	61.7	51.0	59.8	0.6	62.3	51.0	59.8	0.6	62.3	57.2	61.3	2.1	63.8	56.3	61.0	1.8	63.5	58.2	61.7	2.5	64.2	59.1	62.2	3.0	64.7	59.1	62.2	3.0	64.7	56.3	61.0	1.8	63.5
51		3	D	58.9	59.2	61.7	54.0	60.3	1.1	62.8	54.0	60.3	1.1	62.8	54.8	60.5	1.3	63.0	54.8	60.5	1.3	63.0	58.3	61.8	2.6	64.3	57.4	61.4	2.2	63.9	59.3	62.2	3.0	64.7	58.3	61.8	2.6	64.3
52	870-878 Pacific Street	1	A	58.3	58.6	61.1	46.5	58.8	0.3	61.3	46.5	58.8	0.3	61.3	49.6	59.1	0.5	61.6	50.5	59.2	0.6	61.7	51.4	59.3	0.8	61.8	51.4	59.3	0.8	61.8	50.5	59.2	0.6	61.7	58.1	61.4	2.8	63.9
52		2	A	58.3	58.6	61.1	46.8	58.9	0.3	61.4	46.8	58.9	0.3	61.4	49.8	59.1	0.5	61.6	50.6	59.2	0.6	61.7	52.4	59.5	0.9	62.0	51.5	59.4	0.8	61.9	51.5	59.4	0.8	61.9	50.6	59.2	0.6	61.7
52		3	A	58.3	58.6	61.1	47.8	58.9	0.3	61.4	47.8	58.9	0.3	61.4	50.0	59.1	0.6	61.6	50.8	59.3	0.7	61.8	52.5	59.5	1.0	62.0	51.6	59.4	0.8	61.9	51.6	59.4	0.8	61.9	50.8	59.3	0.7	61.8
52		1	B	58.3	58.6	61.1	37.0	58.6	0.0	61.1	37.0	58.6	0.0	61.1	37.0	58.6	0.0	61.1	37.0	58.6	0.0	61.1	39.5	58.6	0.1	61.1	38.8	58.6	0.0	61.1	41.0	58.7	0.1	61.2	51.1	59.3	0.7	61.8
52		2	B	58.3	58.6	61.1	38.1	58.6	0.0	61.1	38.1	58.6	0.0	61.1	38.1	58.6	0.0	61.1	38.1	58.6	0.0	61.1	40.1	58.6	0.1	61.1	39.5	58.6	0.1	61.1	41.5	58.7	0.1	61.2	40.8	58.7	0.1	61.2
52		3	B	58.3	58.6	61.1	41.6	58.7	0.1	61.2	41.6	58.7	0.1	61.2	42.0	58.7	0.1	61.2	42.0	58.7	0.1	61.2	42.8	58.7	0.1	61.2	42.8	58.7	0.1	61.2	44.0	58.7	0.1	61.2	43.1	58.7	0.1	61.2
52		1	C	58.3	58.6	61.1	35.2	58.6	0.0	61.1	35.2	58.6	0.0	61.1	36.1	58.6	0.0	61.1	35.2	58.6	0.0	61.1	39.1	58.6	0.0	61.1	38.1	58.6	0.0	61.1	41.0	58.7	0.1	61.2	39.1	58.6	0.0	61.1
52		2	C	58.3	58.6	61.1	35.2	58.6	0.0	61.1	35.2	58.6	0.0	61.1	35.2	58.6	0.0	61.1	35.2	58.6	0.0	61.1	38.5	58.6	0.0	61.1	37.6	58.6	0.0	61.1	40.3	58.6	0.1	61.1	40.3	58.6	0.1	61.1
52		3	C	58.3	58.6	61.1	38.0	58.6	0.0	61.1	38.0	58.6	0.0	61.1	37.2	58.6	0.0	61.1	38.0	58.6	0.0	61.1	40.5	58.7	0.1	61.2	39.6	58.6	0.1	61.1	44.2	58.7	0.2	61.2	39.6	58.6	0.1	61.1
52		1	D	58.3	58.6	61.1	35.5	58.6	0.0	61.1	35.5	58.6	0.0	61.1	36.2	58.6	0.0	61.1	35.5	58.6	0.0	61.1	38.6	58.6	0.0	61.1	37.8	58.6	0.0	61.1	41.3	58.7	0.1	61.2	44.2	58.7	0.2	61.2
52		2	D	58.3	58.6	61.1	35.1	58.6	0.0	61.1	35.1	58.6	0.0	61.1	36.5	58.6	0.0	61.1	36.5	58.6	0.0	61.1	38.8	58.6	0.0	61.1	38.8	58.6	0.0	61.1	41.4	58.7	0.1	61.2	39.6	58.6	0.1	61.1
52		3	D	58.3	58.6	61.1	43.0	58.7	0.1	61.2	43.0	58.7	0.1	61.2	45.5	58.8	0.2	61.3	46.4	58.8	0.3	61.3	48.3	59.0	0.4	61.5	47.3	58.9	0.3	61.4	47.3	58.9	0.3	61.4	40.8	58.7	0.1	61.2

Atlantic Yards Redevelopment SEIS Construction Noise

Phasing Plan 1 Noise Analysis Results

Receptor Sites	Address	Elevation (floor)	Façade	Construction Duration																																									
				2024 - June				2025 - July				2026 - June				2027 - June				2028 - July				2029 - July				2029 - December				2030 - July				2031 - January				2031 - April			
					Leq		L10		Leq		L10		Leq		L10		Leq		L10		Leq		L10		Leq		L10		Leq		L10		Leq		L10		Leq		L10		Leq		L10
				Const	Total	Change	Total	Const	Total	Change	Total	Const	Total	Change	Total	Const	Total	Change	Total	Const	Total	Change	Total	Const	Total	Change	Total	Const	Total	Change	Total	Const	Total	Change	Total	Const	Total	Change	Total	Const	Total	Change	Total
50	854 Pacific Street	1	A	50.5	59.7	0.5	62.2	45.4	59.4	0.2	61.9	45.3	59.4	0.2	61.9	51.2	59.8	0.6	62.3	59.2	62.2	3.0	64.7	46.8	59.4	0.2	61.9	53.6	60.3	1.1	62.8	52.8	60.1	0.9	62.6	48.5	59.6	0.4	62.1	48.0	59.5	0.3	62.0
50		2	A	52.2	60.8	0.6	63.3	46.3	60.4	0.2	62.9	46.3	60.4	0.2	62.9	56.4	61.7	1.5	64.2	61.1	63.7	3.5	66.2	49.0	60.5	0.3	63.0	54.6	61.3	1.1	63.8	53.8	61.1	0.9	63.6	49.5	60.6	0.4	63.1	49.0	60.5	0.3	63.0
50		3	A	54.0	61.1	0.9	63.6	47.3	60.4	0.2	62.9	47.2	60.4	0.2	62.9	58.3	62.4	2.2	64.9	63.1	64.9	4.7	67.4	51.1	60.7	0.5	63.2	56.5	61.7	1.5	64.2	55.6	61.5	1.3	64.0	51.1	60.7	0.5	63.2	50.5	60.6	0.4	63.1
50		4	A	59.3	62.8	2.6	65.3	48.3	60.5	0.3	63.0	48.2	60.5	0.3	63.0	60.3	63.2	3.0	65.7	64.1	65.6	5.4	68.1	51.5	60.8	0.6	63.3	58.4	62.4	2.2	64.9	57.5	62.1	1.9	64.6	54.2	61.2	1.0	63.7	52.8	60.9	0.7	63.4
50		5	A	64.1	65.9	4.7	68.4	49.2	61.5	0.3	64.0	49.2	61.5	0.3	64.0	62.2	64.7	3.5	67.2	67.1	68.1	6.9	70.6	53.8	61.9	0.7	64.4	63.2	65.3	4.1	67.8	63.2	65.3	4.1	67.8	59.4	63.4	2.2	65.9	58.5	63.1	1.9	65.6
50		6	A	65.1	66.6	5.4	69.1	50.2	61.5	0.3	64.0	50.1	61.5	0.3	64.0	62.3	64.8	3.6	67.3	68.1	68.9	7.7	71.4	54.8	62.1	0.9	64.6	64.2	65.9	4.7	68.4	63.2	65.3	4.1	67.8	60.4	63.8	2.6	66.3	60.4	63.8	2.6	66.3
50		1	B	52.0	59.4	0.9	61.9	33.0	58.6	0.0	61.1	33.8	58.6	0.0	61.1	42.1	58.7	0.1	61.2	47.0	58.9	0.3	61.4	34.6	58.6	0.0	61.1	46.0	58.8	0.2	61.3	46.0	58.8	0.2	61.3	43.1	58.7	0.1	61.2	45.1	58.8	0.2	61.3
50		2	B	52.0	59.4	0.9	61.9	33.2	58.6	0.0	61.1	33.2	58.6	0.0	61.1	42.1	58.7	0.1	61.2	48.0	59.0	0.4	61.5	34.8	58.6	0.0	61.1	48.0	59.0	0.4	61.5	46.1	58.8	0.2	61.3	43.1	58.7	0.1	61.2	45.1	58.8	0.2	61.3
50		3	B	53.0	59.6	1.1	62.1	33.5	58.6	0.0	61.1	33.5	58.6	0.0	61.1	42.2	58.7	0.1	61.2	49.0	59.0	0.5	61.5	35.8	58.6	0.0	61.1	50.0	59.2	0.6	61.7	46.1	58.8	0.2	61.3	43.1	58.7	0.1	61.2	45.1	58.8	0.2	61.3
50		4	B	53.0	59.6	1.1	62.1	33.8	58.6	0.0	61.1	33.8	58.6	0.0	61.1	42.2	58.7	0.1	61.2	50.0	59.2	0.6	61.7	36.0	58.6	0.0	61.1	47.1	58.9	0.3	61.4	46.1	58.8	0.2	61.3	43.2	58.7	0.1	61.2	45.1	58.8	0.2	61.3
50		5	B	54.0	59.9	1.3	62.4	35.0	58.6	0.0	61.1	35.0	58.6	0.0	61.1	46.2	58.8	0.2	61.3	51.1	59.3	0.7	61.8	36.8	58.6	0.0	61.1	47.1	58.9	0.3	61.4	46.2	58.8	0.2	61.3	43.3	58.7	0.1	61.2	45.2	58.8	0.2	61.3
50		6	B	56.0	60.5	1.9	63.0	36.1	58.6	0.0	61.1	36.1	58.6	0.0	61.1	49.1	59.1	0.5	61.6	54.0	59.9	1.3	62.4	37.5	58.6	0.0	61.1	48.2	59.0	0.4	61.5	48.2	59.0	0.4	61.5	44.4	58.7	0.2	61.2	46.3	58.8	0.2	61.3
50		1	C	52.0	59.5	0.9	62.0	34.1	58.6	0.0	61.1	34.1	58.6	0.0	61.1	43.2	58.7	0.1	61.2	50.0	59.2	0.6	61.7	35.5	58.6	0.0	61.1	48.1	59.0	0.4	61.5	49.1	59.0	0.5	61.5	44.2	58.7	0.2	61.2	46.1	58.8	0.2	61.3
50		2	C	54.0	59.9	1.3	62.4	35.0	58.6	0.0	61.1	35.0	58.6	0.0	61.1	45.2	58.8	0.2	61.3	51.1	59.3	0.7	61.8	37.5	58.6	0.0	61.1	51.1	59.3	0.7	61.8	49.1	59.0	0.5	61.5	45.2	58.8	0.2	61.3	46.2	58.8	0.2	61.3
50		3	C	54.1	59.9	1.3	62.4	37.5	58.6	0.0	61.1	37.5	58.6	0.0	61.1	47.3	58.9	0.3	61.4	54.1	59.9	1.3	62.4	40.8	58.7	0.1	61.2	54.1	59.9	1.3	62.4	51.1	59.3	0.7	61.8	46.4	58.8	0.3	61.3	47.3	58.9	0.3	61.4
50		4	C	55.2	60.2	1.6	62.7	41.5	58.7	0.1	61.2	41.5	58.7	0.1	61.2	51.4	59.3	0.8	61.8	60.1	62.4	3.8	64.9	44.5	58.8	0.2	61.3	55.2	60.2	1.6	62.7	53.3	59.7	1.1	62.2	49.6	59.1	0.5	61.6	49.6	59.1	0.5	61.6
50		5	C	58.2	61.4	2.8	63.9	45.3	58.8	0.2	61.3	45.3	58.8	0.2	61.3	58.2	61.4	2.8	63.9	64.1	65.1	6.6	67.6	49.1	59.1	0.5	61.6	59.2	61.9	3.3	64.4	58.2	61.4	2.8	63.9	55.4	60.3	1.7	62.8	55.4	60.3	1.7	62.8
50		6	C	61.2	63.1	4.5	65.6	47.2	58.9	0.3	61.4	47.2	58.9	0.3	61.4	60.2	62.5	3.9	65.0	66.1	66.8	8.2	69.3	51.1	59.3	0.7	61.8	62.1	63.7	5.1	66.2	61.2	63.1	4.5	65.6	57.4	61.0	2.5	63.5	58.3	61.5	2.9	64.0
51	878 Pacific Street	1	A	42.1	58.7	0.1	61.2	32.5	58.6	0.0	61.1	31.8	58.6	0.0	61.1	38.3	58.6	0.0	61.1	43.1	58.7	0.1	61.2	33.2	58.6	0.0	61.1	42.1	58.7	0.1	61.2	41.2	58.7	0.1	61.2	38.3	58.6	0.0	61.1	41.2	58.7	0.1	61.2
51		2	A	42.5	58.7	0.1	61.2	34.8	58.6	0.0	61.1	34.8	58.6	0.0	61.1	40.0	58.6	0.1	61.1	43.4	58.7	0.1	61.2	35.5	58.6	0.0	61.1	42.5	58.7	0.1	61.2	41.6	58.7	0.1	61.2	39.2	58.6	0.0	61.1	41.6	58.7	0.1	61.2
51		3	A	44.2	58.7	0.2	61.2	38.6	58.6	0.0	61.1	38.6	58.6	0.0	61.1	42.1	58.7	0.1	61.2	45.0	58.8	0.2	61.3	39.2	58.6	0.0	61.1	43.5	58.7	0.1	61.2	43.5	58.7	0.1	61.2	41.0	58.7	0.1	61.2	42.8	58.7	0.1	61.2
51		1	B	50.1	59.2	0.6	61.7	35.8	58.6	0.0	61.1	38.0	58.6	0.0	61.1	38.8	58.6	0.0	61.1	42.3	58.7	0.1	61.2	34.0	58.6	0.0	61.1	42.3	58.7	0.1	61.2	41.4	58.7	0.1	61.2	38.8	58.6	0.0	61.1	41.4	58.7	0.1	61.2
51		2	B	52.1	59.5	0.9	62.0	37.1	58.6	0.0	61.1	39.2	58.6	0.0	61.1	40.0	58.6	0.1	61.1	43.4	58.7	0.1	61.2	35.5	58.6	0.0	61.1	42.5	58.7	0.1	61.2	41.6	58.7	0.1	61.2	39.2	58.6	0.0	61.1	41.6	58.7	0.1	61.2
51		3	B	57.0	60.9	2.3	63.4	38.5	58.6	0.0	61.1	41.6	58.7	0.1	61.2	40.0	58.6	0.1	61.1	43.4	58.7	0.1	61.2	35.1	58.6	0.0	61.1	43.4	58.7	0.1	61.2	41.6	58.7	0.1	61.2	39.2	58.6	0.0	61.1	41.6	58.7	0.1	61.2
51		1	C	50.2	59.2	0.6	61.7	37.5	58.6	0.0	61.1	37.5	58.6	0.0	61.1	45.5	58.8	0.2	61.3	49.2	59.1	0.5	61.6	40.8	58.7	0.1	61.2	50.2	59.2	0.6	61.7	47.3	58.9	0.3	61.4	43.0	58.7	0.1	61.2	43.8	58.7	0.1	61.2
51		2	C	52.3	59.5	0.9	62.0	40.5	58.7	0.1	61.2	40.5	58.7	0.1	61.2	50.4	59.2	0.6	61.7	54.2	59.9	1.3	62.4	44.8	58.8	0.2	61.3	52.3	59.5	0.9	62.0	49.5	59.1	0.5	61.6	45.5	58.8	0.2	61.3	47.0	58.9	0.3	61.4
51		3	C	54.3	60.0	1.4	62.5	43.4	58.7	0.1	61.2	43.3	58.7	0.1	61.2	55.3	60.2	1.7	62.7	59.1	61.9	3.3	64.4	46.5	58.8	0.3	61.3	54.3	60.0	1.4	62.5	51.6	59.4	0.8	61.9	48.5	59.0	0.4	61.5	50.0	59.1	0.6	61.6
51		1	D	56.1	60.9	1.7	63.4	42.1	59.3	0.1	61.8	41.2	59.3	0.1	61.8	56.1	60.9	1.7	63.4	57.1	61.3	2.1	63.8	47.8	59.5	0.3	62.0	56.1	60.9	1.7	63.4	55.1	60.6	1.4	63.1	51.3	59.9	0.7	62.4	51.3	59.9	0.7	62.4
51		2	D	58.2	61.7	2.5	64.2	44.8	59.4	0.2	61.9	44.4	59.3	0.1	61.8	59.1	62.2	3.0	64.7	62.1	63.9	4.7	66.4	52.6	60.1	0.9	62.6	58.2	61.7	2.5	64.2	57.2	61.3	2.1	63.8	54.4	60.4	1.2	62.9	53.5	60.2	1.0	62.7
51		3	D	58.3	61.8	2.6	64.3	47.3	59.5	0.3	62.0	47.2	59.5	0.3	62.0	60.2	62.7	3.5	65.2	64.1	65.3	6.1	67.8	55.6	60.8	1.6	63.3	59.3	62.2	3.0	64.7	58.3	61.8	2.6	64.3	58.3	61.8	2.6	64.3	56.5	61.1	1.9	63.6
52	870-878 Pacific Street	1	A	50.5	59.2	0.6	61.7	43.5	58.7	0.1	61.2	42.0	58.7	0.1	61.2	52.3	59.5	0.9	62.0	53.3	59.7	1.1	62.2	45.8	58.8	0.2	61.3	52.3	59.5	0.9	62.0	51.4	59.3	0.8	61.8	48.0	58.9	0.4	61.4	48.0	58.9	0.4	61.4
52		2	A	50.6	59.2	0.6	61.7	44.1	58.7	0.2	61.2	42.8	58.7	0.1	61.2	53.3	59.7	1.1	62.2	54.3	60.0	1.4	62.5	47.5	58.9	0.3	61.4	52.4	59.5	0.9	62.0	51.5	59.4	0.8	61.9	49.0	59.0	0.5	61.5	49.0	59.0	0.5	61.5
52		3	A	51.6	59.4	0.8	61.9	44.8	58.8	0.2	61.3	43.6	58.7	0.1	61.2	53.4	59.7	1.2	62.2	54.3	60.0	1.4	62.5	48.5	59.0	0.4	61.5	52.5	59.5	1.0	62.0	51.6	59.4	0.8	61.9	49.2	59.1	0.5	61.6	49.2	59.1	0.5	61.6
52		1	B	40.2	58.6	0.1	61.1	35.5	58.6	0.0	61.1	35.5	58.6	0.0	61.1	38.1	58.6	0.0	61.1	41.0	58.7	0.1	61.2	35.5	58.6	0.0	61.1	41.0	58.7	0.1	61.2	39.5	58.6	0.1	61.1	37.0	58.6	0.0	61.1	39.5	58.6	0.1	61.1
52		2	B	40.8	58.7	0.1	61.2	37.0	58.6	0.0	61.1	37.0	58.6	0.0	61.1	39.0	58.6	0.0	61.1	41.5	58.7	0.1	61.2	37.0	58.6	0.0	61.1	41.5	58.7	0.1	61.2	40.1	58.6	0.1	61.1	38.1	58.6	0.0	61.1	40.1	58.6	0.1	61.1
52		3	B	43.1	58.7	0.1	61.2	41.3	58.7	0.1	61.2	41.3	58.7	0.1	61.2	42.8	58.7	0.1	61.2	44.5	58.8	0.2	61.3	41.5	58.7	0.1	61.2	44.0	58.7	0.1	61.2	43.1	58.7	0.1	61.2	42.0	58.7	0.1	61.2	42.8	58.7	0.1	61.2
52		1	C	40.1	58.6	0.1	61.1	30.5	58.6	0.0	61.1	30.5	58.6	0.0	61.1	36.1	58.6	0.0	61.1	40.1	58.6	0.1	61.1	30.5	58.6	0.0	61.1	39.1	58.6	0.0	61.1	38.1	58.6	0.0	61.1	34.2	58.6	0.0	61.1	38.1	58.6	0.0	61.1
52		2	C	39.4	58.6	0.1	61.1	32.0	58.6	0.0	61.1	32.0	58.6	0.0	61.1	36.8	58.6	0.0	61.1	40.3	58.6	0.1	61.1	32.5	58.6	0.0	61.1	39.4	58.6	0.1	61.1	38.5	58.6	0.0	61.1	35.2	58.6	0.0	61.1	38.5	58.6	0.0	61.1
52		3	C	44.2	58.7	0.2	61.2	33.1	58.6	0.0	61.1	33.1	58.6	0.0	61.1	43.3	58.7	0.1	61.2	45.2	58.8	0.2	61.3	34.5	58.6	0.0	61.1	45.2	58.8	0.2	61.3	41.4	58.7	0.1	61.2	38.0	58.6	0.0	61.1	39.6	58.6	0.1	61.1
52		1	D	39.5	58.6	0.1	61.1	33.5	58.6	0.0	61.1	33.5	58.6	0.0	61.1	37.0	58.6	0.0	61.1	40.4	58.7	0.1	61.2	33.0	58.6	0.0	61.1	40.4	58.7	0.1	61.2	39.5	58.6	0.1	61.1	35.5	58.6	0.0	61.1	38.6	58.6	0.0	61.1
52		2	D	39.6	58.6	0.1	61.1	34.0	58.6	0.0	61.1	34.0	58.6	0.0	61.1	38.8	58.6	0.0	61.1	41.4	58.7	0.1	61.2	34.0	58.6	0.0	61.1	41.4	58.7	0.1	61.2	39.6	58.6	0.1	61.1	36.5	58.6	0.0	61.1	38.8	58.6	0.0	61.1
52		3	D	47.3	58.9	0.3	61.4	37.8	58.6	0.0	61.1	37.5	58.6	0.0	61.1	51.1	59.3	0.7	61.8	53.1	59.7	1.1	62.2	46.4	58.8	0.3	61.3	50.2	59.2	0.6	61.7	48.3	59.0	0.4	61.5	43.8	58.7	0.1	61.2	43.8	58.7	0.1	61.2

Atlantic Yards Redevelopment SEIS Construction Noise

Phasing Plan 1 Noise Analysis Results

Receptor Sites	Address	Elevation (floor)	Façade	2032 - October				2033 - September				2034 - June				2035 - October			
				Leq			L10	Leq			L10	Leq			L10	Leq			L10
				Const	Total	Change	Total	Const	Total	Change	Total	Const	Total	Change	Total	Const	Total	Change	Total
50	854 Pacific Street	1	A	45.8	59.4	0.2	61.9	45.5	59.4	0.2	61.9	45.3	59.4	0.2	61.9	45.5	59.4	0.2	61.9
50		2	A	46.6	60.4	0.2	62.9	46.4	60.4	0.2	62.9	46.3	60.4	0.2	62.9	46.4	60.4	0.2	62.9
50		3	A	47.5	60.4	0.2	62.9	47.3	60.4	0.2	62.9	47.4	60.4	0.2	62.9	47.3	60.4	0.2	62.9
50		4	A	48.8	60.5	0.3	63.0	48.5	60.5	0.3	63.0	48.3	60.5	0.3	63.0	48.3	60.5	0.3	63.0
50		5	A	50.2	61.5	0.3	64.0	49.6	61.5	0.3	64.0	49.3	61.5	0.3	64.0	49.2	61.5	0.3	64.0
50		6	A	51.0	61.6	0.4	64.1	50.5	61.6	0.4	64.1	50.2	61.5	0.3	64.0	50.2	61.5	0.3	64.0
50		1	B	37.3	58.6	0.0	61.1	35.5	58.6	0.0	61.1	33.8	58.6	0.0	61.1	36.4	58.6	0.0	61.1
50		2	B	37.4	58.6	0.0	61.1	35.6	58.6	0.0	61.1	34.0	58.6	0.0	61.1	36.5	58.6	0.0	61.1
50		3	B	37.5	58.6	0.0	61.1	35.8	58.6	0.0	61.1	34.2	58.6	0.0	61.1	36.6	58.6	0.0	61.1
50		4	B	37.6	58.6	0.0	61.1	36.0	58.6	0.0	61.1	34.5	58.6	0.0	61.1	36.8	58.6	0.0	61.1
50		5	B	38.2	58.6	0.0	61.1	36.8	58.6	0.0	61.1	35.5	58.6	0.0	61.1	37.5	58.6	0.0	61.1
50		6	B	38.8	58.6	0.0	61.1	37.5	58.6	0.0	61.1	36.5	58.6	0.0	61.1	38.1	58.6	0.0	61.1
50		1	C	38.6	58.6	0.0	61.1	37.0	58.6	0.0	61.1	34.8	58.6	0.0	61.1	37.0	58.6	0.0	61.1
50		2	C	39.0	58.6	0.0	61.1	37.5	58.6	0.0	61.1	35.5	58.6	0.0	61.1	37.5	58.6	0.0	61.1
50		3	C	40.1	58.6	0.1	61.1	39.0	58.6	0.0	61.1	38.1	58.6	0.0	61.1	39.0	58.6	0.0	61.1
50		4	C	42.8	58.7	0.1	61.2	42.2	58.7	0.1	61.2	41.8	58.7	0.1	61.2	42.2	58.7	0.1	61.2
50		5	C	45.8	58.8	0.2	61.3	45.5	58.8	0.2	61.3	45.3	58.8	0.2	61.3	45.5	58.8	0.2	61.3
50		6	C	47.5	58.9	0.3	61.4	47.3	58.9	0.3	61.4	47.2	58.9	0.3	61.4	47.3	58.9	0.3	61.4
51	878 Pacific Street	1	A	36.5	58.6	0.0	61.1	34.8	58.6	0.0	61.1	32.5	58.6	0.0	61.1	34.8	58.6	0.0	61.1
51		2	A	37.8	58.6	0.0	61.1	36.5	58.6	0.0	61.1	35.1	58.6	0.0	61.1	36.5	58.6	0.0	61.1
51		3	A	40.1	58.6	0.1	61.1	39.5	58.6	0.1	61.1	38.8	58.6	0.0	61.1	39.5	58.6	0.1	61.1
51		1	B	37.2	58.6	0.0	61.1	35.8	58.6	0.0	61.1	34.0	58.6	0.0	61.1	35.8	58.6	0.0	61.1
51		2	B	37.8	58.6	0.0	61.1	36.5	58.6	0.0	61.1	35.5	58.6	0.0	61.1	36.5	58.6	0.0	61.1
51		3	B	37.8	58.6	0.0	61.1	36.5	58.6	0.0	61.1	35.5	58.6	0.0	61.1	36.5	58.6	0.0	61.1
51		1	C	40.1	58.6	0.1	61.1	39.0	58.6	0.0	61.1	38.5	58.6	0.0	61.1	39.0	58.6	0.0	61.1
51		2	C	41.8	58.7	0.1	61.2	41.2	58.7	0.1	61.2	41.0	58.7	0.1	61.2	41.2	58.7	0.1	61.2
51		3	C	44.0	58.7	0.1	61.2	43.6	58.7	0.1	61.2	43.6	58.7	0.1	61.2	43.6	58.7	0.1	61.2
51		1	D	46.2	59.4	0.2	61.9	44.1	59.3	0.1	61.8	42.1	59.3	0.1	61.8	47.8	59.5	0.3	62.0
51		2	D	48.8	59.6	0.4	62.1	46.5	59.4	0.2	61.9	45.0	59.4	0.2	61.9	48.8	59.6	0.4	62.1
51		3	D	50.5	59.8	0.6	62.3	48.8	59.6	0.4	62.1	47.5	59.5	0.3	62.0	49.5	59.6	0.4	62.1
52	870-878 Pacific Street	1	A	46.5	58.8	0.3	61.3	45.8	58.8	0.2	61.3	43.1	58.7	0.1	61.2	43.5	58.7	0.1	61.2
52		2	A	46.8	58.9	0.3	61.4	46.1	58.8	0.2	61.3	43.8	58.7	0.1	61.2	44.1	58.7	0.2	61.2
52		3	A	48.5	59.0	0.4	61.5	47.1	58.9	0.3	61.4	44.8	58.8	0.2	61.3	45.5	58.8	0.2	61.3
52		1	B	37.5	58.6	0.0	61.1	36.1	58.6	0.0	61.1	35.2	58.6	0.0	61.1	36.1	58.6	0.0	61.1
52		2	B	38.5	58.6	0.0	61.1	37.5	58.6	0.0	61.1	37.0	58.6	0.0	61.1	37.5	58.6	0.0	61.1
52		3	B	42.0	58.7	0.1	61.2	41.6	58.7	0.1	61.2	41.3	58.7	0.1	61.2	41.5	58.7	0.1	61.2
52		1	C	35.2	58.6	0.0	61.1	32.3	58.6	0.0	61.1	30.5	58.6	0.0	61.1	32.3	58.6	0.0	61.1
52		2	C	36.0	58.6	0.0	61.1	33.8	58.6	0.0	61.1	32.5	58.6	0.0	61.1	33.8	58.6	0.0	61.1
52		3	C	36.5	58.6	0.0	61.1	34.5	58.6	0.0	61.1	34.5	58.6	0.0	61.1	35.1	58.6	0.0	61.1
52		1	D	36.2	58.6	0.0	61.1	34.1	58.6	0.0	61.1	33.0	58.6	0.0	61.1	34.1	58.6	0.0	61.1
52		2	D	36.5	58.6	0.0	61.1	35.1	58.6	0.0	61.1	33.5	58.6	0.0	61.1	34.5	58.6	0.0	61.1
52		3	D	40.8	58.7	0.1	61.2	40.1	58.6	0.1	61.1	39.0	58.6	0.0	61.1	39.5	58.6	0.1	61.1

Atlantic Yards Redevelopment SEIS Construction Noise

Phasing Plan 1 Noise Analysis Results

Receptor	Address	Elevation	Façade	Existing	NB	NB	2018 - June				2019 - January				2020 - February				2020 - April				2021 - April				2022 - July				2023 - November				2024 - March			
								Leq		L10		Leq		L10		Leq		L10		Leq		L10		Leq		L10		Leq		L10		Leq		L10		Leq		L10
Sites		(floor)		Leq(1)	Leq(1)	L10	Const	Total	Change	Total	Const	Total	Change	Total	Const	Total	Change	Total	Const	Total	Change	Total	Const	Total	Change	Total	Const	Total	Change	Total	Const	Total	Change	Total	Const	Total	Change	Total
53	719-727 Dean St	1	A	58.3	58.6	61.1	42.2	58.7	0.1	61.2	42.2	58.7	0.1	61.2	45.1	58.8	0.2	61.3	46.1	58.8	0.2	61.3	48.0	59.0	0.4	61.5	48.0	59.0	0.4	61.5	48.0	59.0	0.4	61.5	47.1	58.9	0.3	61.4
53		2	A	58.3	58.6	61.1	42.3	58.7	0.1	61.2	42.3	58.7	0.1	61.2	46.1	58.8	0.2	61.3	46.1	58.8	0.2	61.3	48.1	59.0	0.4	61.5	48.1	59.0	0.4	61.5	48.1	59.0	0.4	61.5	46.1	58.8	0.2	61.3
53		1	C	58.3	58.6	61.1	37.8	58.6	0.0	61.1	37.8	58.6	0.0	61.1	38.6	58.6	0.0	61.1	37.8	58.6	0.0	61.1	41.3	58.7	0.1	61.2	41.3	58.7	0.1	61.2	44.2	58.7	0.2	61.2	46.1	58.8	0.2	61.3
53		2	C	58.3	58.6	61.1	38.2	58.6	0.0	61.1	38.2	58.6	0.0	61.1	39.0	58.6	0.0	61.1	38.2	58.6	0.0	61.1	41.5	58.7	0.1	61.2	41.5	58.7	0.1	61.2	44.3	58.7	0.2	61.2	42.4	58.7	0.1	61.2
53		1	D	58.3	58.6	61.1	38.3	58.6	0.0	61.1	38.3	58.6	0.0	61.1	39.3	58.6	0.1	61.1	39.3	58.6	0.1	61.1	42.1	58.7	0.1	61.2	42.1	58.7	0.1	61.2	45.1	58.8	0.2	61.3	42.1	58.7	0.1	61.2
53		2	D	58.3	58.6	61.1	38.5	58.6	0.0	61.1	38.5	58.6	0.0	61.1	39.4	58.6	0.1	61.1	39.4	58.6	0.1	61.1	42.2	58.7	0.1	61.2	42.2	58.7	0.1	61.2	45.1	58.8	0.2	61.3	42.2	58.7	0.1	61.2
54	683 Dean St	1	A	58.3	58.6	61.1	46.3	58.8	0.2	61.3	46.3	58.8	0.2	61.3	45.3	58.8	0.2	61.3	46.3	58.8	0.2	61.3	47.2	58.9	0.3	61.4	47.2	58.9	0.3	61.4	51.1	59.3	0.7	61.8	43.5	58.7	0.1	61.2
54		2	A	58.3	58.6	61.1	56.1	60.5	1.9	63.0	56.1	60.5	1.9	63.0	55.1	60.2	1.6	62.7	56.1	60.5	1.9	63.0	57.1	60.9	2.3	63.4	57.1	60.9	2.3	63.4	52.2	59.5	0.9	62.0	50.3	59.2	0.6	61.7
54		1	B	58.3	58.6	61.1	38.3	58.6	0.0	61.1	38.3	58.6	0.0	61.1	40.2	58.6	0.1	61.1	39.3	58.6	0.1	61.1	44.1	58.7	0.2	61.2	43.1	58.7	0.1	61.2	47.0	58.9	0.3	61.4	52.0	59.4	0.9	61.9
54		2	B	58.3	58.6	61.1	42.4	58.7	0.1	61.2	42.4	58.7	0.1	61.2	42.4	58.7	0.1	61.2	42.4	58.7	0.1	61.2	46.2	58.8	0.2	61.3	45.2	58.8	0.2	61.3	49.1	59.0	0.5	61.5	45.2	58.8	0.2	61.3
54		1	C	58.3	58.6	61.1	40.5	58.7	0.1	61.2	40.5	58.7	0.1	61.2	42.3	58.7	0.1	61.2	43.3	58.7	0.1	61.2	46.1	58.8	0.2	61.3	49.1	59.0	0.5	61.5	51.0	59.3	0.7	61.8	47.1	58.9	0.3	61.4
54		2	C	58.3	58.6	61.1	49.2	59.1	0.5	61.6	49.2	59.1	0.5	61.6	53.1	59.7	1.1	62.2	54.1	59.9	1.3	62.4	58.0	61.3	2.7	63.8	58.0	61.3	2.7	63.8	57.0	60.9	2.3	63.4	50.1	59.2	0.6	61.7
54		1	D	58.3	58.6	61.1	40.3	58.6	0.1	61.1	40.3	58.6	0.1	61.1	42.2	58.7	0.1	61.2	42.2	58.7	0.1	61.2	45.1	58.8	0.2	61.3	45.1	58.8	0.2	61.3	51.0	59.3	0.7	61.8	51.0	59.3	0.7	61.8
54		2	D	58.3	58.6	61.1	54.1	59.9	1.3	62.4	54.1	59.9	1.3	62.4	55.1	60.2	1.6	62.7	55.1	60.2	1.6	62.7	57.0	60.9	2.3	63.4	56.0	60.5	1.9	63.0	56.0	60.5	1.9	63.0	50.2	59.2	0.6	61.7
55	579-583 Vanderbilt Ave	1	B	58.3	58.6	61.1	41.1	58.7	0.1	61.2	41.1	58.7	0.1	61.2	43.1	58.7	0.1	61.2	43.1	58.7	0.1	61.2	47.0	58.9	0.3	61.4	46.0	58.8	0.2	61.3	51.0	59.3	0.7	61.8	55.0	60.2	1.6	62.7
55		2	B	58.3	58.6	61.1	42.2	58.7	0.1	61.2	42.2	58.7	0.1	61.2	44.1	58.7	0.2	61.2	44.1	58.7	0.2	61.2	48.1	59.0	0.4	61.5	47.1	58.9	0.3	61.4	52.0	59.5	0.9	62.0	50.0	59.2	0.6	61.7
55		3	B	58.3	58.6	61.1	45.1	58.8	0.2	61.3	45.1	58.8	0.2	61.3	47.1	58.9	0.3	61.4	47.1	58.9	0.3	61.4	50.0	59.2	0.6	61.7	50.0	59.2	0.6	61.7	53.0	59.6	1.1	62.1	51.0	59.3	0.7	61.8
55		4	B	58.3	58.6	61.1	50.1	59.2	0.6	61.7	50.1	59.2	0.6	61.7	50.1	59.2	0.6	61.7	50.1	59.2	0.6	61.7	53.0	59.7	1.1	62.2	52.1	59.5	0.9	62.0	54.0	59.9	1.3	62.4	52.1	59.5	0.9	62.0
55		1	C	60.9	61.2	63.7	47.5	61.4	0.2	63.9	47.5	61.4	0.2	63.9	52.2	61.7	0.5	64.2	54.1	62.0	0.8	64.5	57.1	62.6	1.4	65.1	59.0	63.3	2.1	65.8	59.0	63.3	2.1	65.8	53.1	61.8	0.6	64.3
55		2	C	61.9	62.2	64.7	47.8	62.4	0.2	64.9	47.8	62.4	0.2	64.9	52.3	62.6	0.4	65.1	54.2	62.8	0.6	65.3	58.1	63.6	1.4	66.1	59.1	63.9	1.7	66.4	62.0	65.1	2.9	67.6	57.1	63.4	1.2	65.9
55		3	C	61.9	62.2	64.7	52.3	62.6	0.4	65.1	52.3	62.6	0.4	65.1	55.1	63.0	0.8	65.5	55.1	63.0	0.8	65.5	59.1	63.9	1.7	66.4	60.0	64.3	2.1	66.8	63.0	65.6	3.4	68.1	60.0	64.3	2.1	66.8
55		4	C	61.9	62.2	64.7	56.1	63.2	1.0	65.7	56.1	63.2	1.0	65.7	56.1	63.2	1.0	65.7	56.1	63.2	1.0	65.7	60.1	64.3	2.1	66.8	61.0	64.7	2.5	67.2	66.0	67.5	5.3	70.0	61.0	64.7	2.5	67.2
55		1	D	64.9	65.2	67.7	58.2	66.0	0.8	68.5	58.2	66.0	0.8	68.5	59.2	66.2	1.0	68.7	59.2	66.2	1.0	68.7	62.1	66.9	1.7	69.4	62.1	66.9	1.7	69.4	60.1	66.4	1.2	68.9	65.0	68.1	2.9	70.6
55		2	D	64.9	65.2	67.7	58.3	66.0	0.8	68.5	58.3	66.0	0.8	68.5	59.2	66.2	1.0	68.7	59.2	66.2	1.0	68.7	63.1	67.3	2.1	69.8	63.1	67.3	2.1	69.8	63.1	67.3	2.1	69.8	60.2	66.4	1.2	68.9
55		3	D	64.9	65.2	67.7	58.3	66.0	0.8	68.5	58.3	66.0	0.8	68.5	59.2	66.2	1.0	68.7	60.2	66.4	1.2	68.9	63.1	67.3	2.1	69.8	63.1	67.3	2.1	69.8	66.0	68.7	3.5	71.2	63.1	67.3	2.1	69.8
55		4	D	64.9	65.2	67.7	58.3	66.0	0.8	68.5	58.3	66.0	0.8	68.5	59.2	66.2	1.0	68.7	60.2	66.4	1.2	68.9	65.1	68.1	2.9	70.6	65.1	68.1	2.9	70.6	69.0	70.5	5.3	73.0	65.1	68.1	2.9	70.6
56	573-577 Vanderbilt Ave	1	A	58.3	58.6	61.1	45.3	58.8	0.2	61.3	45.3	58.8	0.2	61.3	43.5	58.7	0.1	61.2	44.4	58.7	0.2	61.2	48.2	59.0	0.4	61.5	47.2	58.9	0.3	61.4	51.1	59.3	0.7	61.8	68.0	68.5	9.9	71.0
56		2	A	58.3	58.6	61.1	47.3	58.9	0.3	61.4	47.3	58.9	0.3	61.4	45.4	58.8	0.2	61.3	46.3	58.8	0.3	61.3	50.1	59.2	0.6	61.7	49.2	59.1	0.5	61.6	52.1	59.5	0.9	62.0	50.1	59.2	0.6	61.7
56		3	A	58.3	58.6	61.1	50.2	59.2	0.6	61.7	50.2	59.2	0.6	61.7	48.3	59.0	0.4	61.5	48.3	59.0	0.4	61.5	52.1	59.5	0.9	62.0	50.2	59.2	0.6	61.7	52.1	59.5	0.9	62.0	51.1	59.3	0.7	61.8
56		1	B	64.9	65.2	67.7	58.3	66.0	0.8	68.5	58.3	66.0	0.8	68.5	58.3	66.0	0.8	68.5	58.3	66.0	0.8	68.5	63.1	67.3	2.1	69.8	60.2	66.4	1.2	68.9	57.3	65.9	0.7	68.4	52.2	65.4	0.2	67.9
56		2	B	64.9	65.2	67.7	58.3	66.0	0.8	68.5	58.3	66.0	0.8	68.5	58.3	66.0	0.8	68.5	59.3	66.2	1.0	68.7	63.1	67.3	2.1	69.8	62.1	66.9	1.7	69.4	58.3	66.0	0.8	68.5	56.5	65.8	0.6	68.3
56		3	B	64.9	65.2	67.7	58.3	66.0	0.8	68.5	58.3	66.0	0.8	68.5	59.3	66.2	1.0	68.7	59.3	66.2	1.0	68.7	64.1	67.7	2.5	70.2	64.1	67.7	2.5	70.2	60.2	66.4	1.2	68.9	57.4	65.9	0.7	68.4
57	565-569 Vanderbilt Ave	1	A	64.9	65.2	67.7	58.6	66.1	0.9	68.6	58.6	66.1	0.9	68.6	58.6	66.1	0.9	68.6	58.6	66.1	0.9	68.6	63.2	67.3	2.1	69.8	62.3	67.0	1.8	69.5	61.3	66.7	1.5	69.2	60.4	66.4	1.2	68.9
57		2	A	65.9	66.2	68.7	58.8	66.9	0.7	69.4	58.8	66.9	0.7	69.4	58.8	66.9	0.7	69.4	58.8	66.9	0.7	69.4	63.3	68.0	1.8	70.5	62.3	67.7	1.5	70.2	65.2	68.7	2.5	71.2	61.4	67.4	1.2	69.9
57		3	A	65.9	66.2	68.7	58.8	66.9	0.7	69.4	58.8	66.9	0.7	69.4	59.6	67.1	0.9	69.6	58.8	66.9	0.7	69.4	64.2	68.3	2.1	70.8	63.3	68.0	1.8	70.5	67.1	69.7	3.5	72.2	64.2	68.3	2.1	70.8
57		4	A	64.9	65.2	67.7	59.0	66.1	0.9	68.6	59.0	66.1	0.9	68.6	59.8	66.3	1.1	68.8	59.8	66.3	1.1	68.8	65.2	68.2	3.0	70.7	65.2	68.2	3.0	70.7	70.1	71.3	6.1	73.8	67.1	69.3	4.1	71.8
57		1	B	61.9	62.2	64.7	52.0	62.6	0.4	65.1	52.0	62.6	0.4	65.1	56.0	63.1	0.9	65.6	56.0	63.1	0.9	65.6	58.5	63.7	1.5	66.2	58.5	63.7	1.5	66.2	60.3	64.4	2.2	66.9	70.0	70.7	8.5	73.2
57		2	B	62.9	63.2	65.7	52.5	63.6	0.4	66.1	52.5	63.6	0.4	66.1	56.2	64.0	0.8	66.5	56.2	64.0	0.8	66.5	58.6	64.5	1.3	67.0	60.4	65.0	1.8	67.5	63.2	66.2	3.0	68.7	59.5	64.7	1.5	67.2
57		3	B	62.9	63.2	65.7	55.8	63.9	0.7	66.4	55.8	63.9	0.7	66.4	57.2	64.2	1.0	66.7	57.2	64.2	1.0	66.7	59.6	64.8	1.6	67.3	61.4	65.4	2.2	67.9	65.2	67.3	4.1	69.8	63.3	66.2	3.0	68.7
57		4	B	62.9	63.2	65.7	58.0	64.3	1.1	66.8	58.0	64.3	1.1	66.8	58.0	64.3	1.1	66.8	57.2	64.2	1.0	66.7	61.4	65.4	2.2	67.9	61.4	65.4	2.2	67.9	67.1	68.6	5.4	71.1	64.2	66.7	3.5	69.2
57		1	C	58.3	58.6	61.1	40.8	58.7	0.1	61.2	40.8	58.7	0.1	61.2	41.5	58.7	0.1	61.2	42.2	58.7	0.1	61.2	47.3	58.9	0.3	61.4	47.3	58.9	0.3	61.4	52.1	59.5	0.9	62.0	67.0	67.6	9.0	70.1
57		2	C	58.3	58.6	61.1	43.2	58.7	0.1	61.2	43.2	58.7	0.1	61.2	47.4	58.9	0.3	61.4	48.3	59.0	0.4	61.5	49.3	59.1	0.5	61.6	49.3	59.1	0.5	61.6	53.1	59.7	1.1	62.2	52.1	59.5	0.9	62.0
57		3	C	58.3	58.6	61.1	45.2	58.8	0.2	61.3	45.2	58.8	0.2	61.3	48.5	59.0	0.4	61.5	48.5	59.0	0.4	61.5	51.3	59.3	0.7	61.8	50.3	59.2	0.6	61.7	53.2	59.7	1.1	62.2	52.2	59.5	0.9	62.0
57		4	C	58.3	58.6	61.1	48.0	58.9	0.4	61.4	48.0	58.9	0.4	61.4	50.5	59.2	0.6	61.7	50.5	59.2	0.6	61.7	52.3	59.5	0.9	62.0	52.3	59.5	0.9	62.0	55.2	60.2	1.6	62.7	53.3	59.7	1.1	62.2

Atlantic Yards Redevelopment SEIS Construction Noise

Phasing Plan 1 Noise Analysis Results

| Receptor Sites | Address | Elevation (floor) | Façade | Construction Duration | | |

Atlantic Yards Redevelopment SEIS Construction Noise

Phasing Plan 1 Noise Analysis Results

Receptor Sites	Address	Elevation (floor)	Façade	2032 - October				2033 - September				2034 - June				2035 - October			
				Leq			L10	Leq			L10	Leq			L10	Leq			L10
				Const	Total	Change	Total	Const	Total	Change	Total	Const	Total	Change	Total	Const	Total	Change	Total
53	719-727 Dean St	1	A	38.4	58.6	0.0	61.1	36.6	58.6	0.0	61.1	34.2	58.6	0.0	61.1	36.6	58.6	0.0	61.1
53		2	A	38.6	58.6	0.0	61.1	37.0	58.6	0.0	61.1	34.8	58.6	0.0	61.1	37.0	58.6	0.0	61.1
53		1	C	37.8	58.6	0.0	61.1	36.2	58.6	0.0	61.1	34.8	58.6	0.0	61.1	36.2	58.6	0.0	61.1
53		2	C	38.2	58.6	0.0	61.1	36.8	58.6	0.0	61.1	35.5	58.6	0.0	61.1	36.8	58.6	0.0	61.1
53		1	D	38.3	58.6	0.0	61.1	35.6	58.6	0.0	61.1	34.0	58.6	0.0	61.1	36.5	58.6	0.0	61.1
53		2	D	38.5	58.6	0.0	61.1	36.0	58.6	0.0	61.1	35.2	58.6	0.0	61.1	36.8	58.6	0.0	61.1
54	683 Dean St	1	A	39.5	58.6	0.1	61.1	38.1	58.6	0.0	61.1	37.5	58.6	0.0	61.1	38.8	58.6	0.0	61.1
54		2	A	41.5	58.7	0.1	61.2	40.1	58.6	0.1	61.1	40.1	58.6	0.1	61.1	40.5	58.7	0.1	61.2
54		1	B	38.3	58.6	0.0	61.1	36.5	58.6	0.0	61.1	34.8	58.6	0.0	61.1	36.5	58.6	0.0	61.1
54		2	B	39.0	58.6	0.0	61.1	37.5	58.6	0.0	61.1	36.8	58.6	0.0	61.1	37.5	58.6	0.0	61.1
54		1	C	38.0	58.6	0.0	61.1	36.5	58.6	0.0	61.1	34.5	58.6	0.0	61.1	36.5	58.6	0.0	61.1
54		2	C	39.1	58.6	0.0	61.1	38.0	58.6	0.0	61.1	36.8	58.6	0.0	61.1	38.0	58.6	0.0	61.1
54		1	D	39.4	58.6	0.1	61.1	37.6	58.6	0.0	61.1	36.0	58.6	0.0	61.1	37.6	58.6	0.0	61.1
54		2	D	39.5	58.6	0.1	61.1	38.5	58.6	0.0	61.1	37.8	58.6	0.0	61.1	39.0	58.6	0.0	61.1
55	579-583 Vanderbilt Ave	1	B	39.2	58.6	0.0	61.1	37.3	58.6	0.0	61.1	35.5	58.6	0.0	61.1	38.3	58.6	0.0	61.1
55		2	B	39.4	58.6	0.1	61.1	37.6	58.6	0.0	61.1	36.0	58.6	0.0	61.1	38.5	58.6	0.0	61.1
55		3	B	39.5	58.6	0.1	61.1	37.8	58.6	0.0	61.1	36.2	58.6	0.0	61.1	38.6	58.6	0.0	61.1
55		4	B	40.0	58.6	0.1	61.1	38.5	58.6	0.0	61.1	37.1	58.6	0.0	61.1	39.2	58.6	0.0	61.1
55		1	C	41.0	61.2	0.0	63.7	40.1	61.2	0.0	63.7	39.5	61.2	0.0	63.7	40.1	61.2	0.0	63.7
55		2	C	42.1	62.2	0.0	64.7	41.5	62.2	0.0	64.7	41.0	62.2	0.0	64.7	41.8	62.2	0.0	64.7
55		3	C	42.1	62.2	0.0	64.7	41.5	62.2	0.0	64.7	41.0	62.2	0.0	64.7	41.5	62.2	0.0	64.7
55		4	C	42.8	62.2	0.0	64.7	42.2	62.2	0.0	64.7	41.8	62.2	0.0	64.7	42.2	62.2	0.0	64.7
55		1	D	45.8	65.2	0.0	67.7	45.5	65.2	0.0	67.7	45.3	65.2	0.0	67.7	45.6	65.2	0.0	67.7
55		2	D	46.6	65.3	0.1	67.8	46.4	65.3	0.1	67.8	46.3	65.3	0.1	67.8	46.5	65.3	0.1	67.8
55		3	D	46.6	65.3	0.1	67.8	46.4	65.3	0.1	67.8	46.3	65.3	0.1	67.8	46.5	65.3	0.1	67.8
55		4	D	46.6	65.3	0.1	67.8	46.4	65.3	0.1	67.8	46.3	65.3	0.1	67.8	46.5	65.3	0.1	67.8
56	573-577 Vanderbilt Ave	1	A	40.2	58.6	0.1	61.1	38.8	58.6	0.0	61.1	37.5	58.6	0.0	61.1	39.5	58.6	0.1	61.1
56		2	A	40.5	58.7	0.1	61.2	39.1	58.6	0.0	61.1	38.0	58.6	0.0	61.1	39.8	58.6	0.1	61.1
56		3	A	40.8	58.7	0.1	61.2	39.5	58.6	0.1	61.1	38.5	58.6	0.0	61.1	40.1	58.6	0.1	61.1
56		1	B	46.6	65.3	0.1	67.8	46.4	65.3	0.1	67.8	46.3	65.3	0.1	67.8	46.5	65.3	0.1	67.8
56		2	B	47.5	65.3	0.1	67.8	47.3	65.3	0.1	67.8	47.2	65.3	0.1	67.8	47.4	65.3	0.1	67.8
56		3	B	47.5	65.3	0.1	67.8	47.3	65.3	0.1	67.8	47.2	65.3	0.1	67.8	47.4	65.3	0.1	67.8
57	565-569 Vanderbilt Ave	1	A	50.3	65.3	0.1	67.8	50.2	65.3	0.1	67.8	50.2	65.3	0.1	67.8	50.2	65.3	0.1	67.8
57		2	A	51.3	66.3	0.1	68.8	51.2	66.3	0.1	68.8	51.1	66.3	0.1	68.8	51.2	66.3	0.1	68.8
57		3	A	51.3	66.3	0.1	68.8	51.2	66.3	0.1	68.8	51.1	66.3	0.1	68.8	51.2	66.3	0.1	68.8
57		4	A	52.3	65.4	0.2	67.9	52.2	65.4	0.2	67.9	52.1	65.4	0.2	67.9	52.1	65.4	0.2	67.9
57		1	B	50.5	62.5	0.3	65.0	50.0	62.5	0.3	65.0	49.6	62.4	0.2	64.9	50.8	62.5	0.3	65.0
57		2	B	51.2	63.5	0.3	66.0	50.8	63.4	0.2	65.9	50.5	63.4	0.2	65.9	51.5	63.5	0.3	66.0
57		3	B	52.5	63.6	0.4	66.1	51.6	63.5	0.3	66.0	51.4	63.5	0.3	66.0	52.5	63.6	0.4	66.1
57		4	B	52.8	63.6	0.4	66.1	52.2	63.5	0.3	66.0	51.5	63.5	0.3	66.0	52.5	63.6	0.4	66.1
57		1	C	40.1	58.6	0.1	61.1	39.0	58.6	0.0	61.1	38.1	58.6	0.0	61.1	39.0	58.6	0.0	61.1
57		2	C	41.1	58.7	0.1	61.2	42.5	58.7	0.1	61.2	38.8	58.6	0.0	61.1	39.5	58.6	0.1	61.1
57		3	C	42.0	58.7	0.1	61.2	43.1	58.7	0.1	61.2	40.2	58.6	0.1	61.1	40.8	58.7	0.1	61.2
57		4	C	43.1	58.7	0.1	61.2	44.0	58.7	0.1	61.2	41.8	58.7	0.1	61.2	42.2	58.7	0.1	61.2

Atlantic Yards Redevelopment SEIS Construction Noise

Phasing Plan 1 Noise Analysis Results

Receptor	Address	Elevation	Façade	Existing	NB	NB	2018 - June				2019 - January				2020 - February				2020 - April				2021 - April				2022 - July				2023 - November				2024 - March			
								Leq		L10		Leq		L10		Leq		L10		Leq		L10		Leq		L10		Leq		L10		Leq		L10		Leq		L10
Sites		(floor)		Leq(1)	Leq(1)	L10	Const	Total	Change	Total	Const	Total	Change	Total	Const	Total	Change	Total	Const	Total	Change	Total	Const	Total	Change	Total	Const	Total	Change	Total	Const	Total	Change	Total	Const	Total	Change	Total
58	724-742 Dean Street	1	A	58.3	58.6	61.1	34.3	58.6	0.0	61.1	34.3	58.6	0.0	61.1	36.2	58.6	0.0	61.1	35.3	58.6	0.0	61.1	39.1	58.6	0.0	61.1	39.1	58.6	0.0	61.1	43.0	58.7	0.1	61.2	55.0	60.2	1.6	62.7
58		2	A	58.3	58.6	61.1	36.5	58.6	0.0	61.1	36.5	58.6	0.0	61.1	37.4	58.6	0.0	61.1	37.4	58.6	0.0	61.1	41.2	58.7	0.1	61.2	41.2	58.7	0.1	61.2	43.1	58.7	0.1	61.2	41.2	58.7	0.1	61.2
58		1	C	58.3	58.6	61.1	49.1	59.0	0.5	61.5	49.1	59.0	0.5	61.5	45.2	58.8	0.2	61.3	46.1	58.8	0.2	61.3	48.1	59.0	0.4	61.5	48.1	59.0	0.4	61.5	51.0	59.3	0.7	61.8	42.3	58.7	0.1	61.2
58		2	C	58.3	58.6	61.1	52.1	59.5	0.9	62.0	52.1	59.5	0.9	62.0	47.2	58.9	0.3	61.4	48.2	59.0	0.4	61.5	51.1	59.3	0.7	61.8	52.1	59.5	0.9	62.0	53.1	59.7	1.1	62.2	50.1	59.2	0.6	61.7
58		1	D	58.3	58.6	61.1	40.3	58.6	0.1	61.1	40.3	58.6	0.1	61.1	40.3	58.6	0.1	61.1	40.3	58.6	0.1	61.1	43.1	58.7	0.1	61.2	42.2	58.7	0.1	61.2	45.1	58.8	0.2	61.3	51.0	59.3	0.7	61.8
58		2	D	58.3	58.6	61.1	43.3	58.7	0.1	61.2	43.3	58.7	0.1	61.2	42.4	58.7	0.1	61.2	43.3	58.7	0.1	61.2	44.3	58.7	0.2	61.2	44.3	58.7	0.2	61.2	47.1	58.9	0.3	61.4	44.3	58.7	0.2	61.2
59	696-718 Dean Street	1	A	58.3	58.6	61.1	54.0	59.9	1.3	62.4	54.0	59.9	1.3	62.4	47.1	58.9	0.3	61.4	49.0	59.0	0.5	61.5	50.0	59.2	0.6	61.7	51.0	59.3	0.7	61.8	54.0	59.9	1.3	62.4	45.1	58.8	0.2	61.3
59		2	A	58.3	58.6	61.1	54.0	59.9	1.3	62.4	54.0	59.9	1.3	62.4	49.1	59.0	0.5	61.5	50.1	59.2	0.6	61.7	51.0	59.3	0.7	61.8	52.0	59.5	0.9	62.0	55.0	60.2	1.6	62.7	53.0	59.7	1.1	62.2
59		1	B	58.3	58.6	61.1	38.1	58.6	0.0	61.1	38.1	58.6	0.0	61.1	39.1	58.6	0.0	61.1	38.1	58.6	0.0	61.1	42.1	58.7	0.1	61.2	42.1	58.7	0.1	61.2	44.0	58.7	0.1	61.2	54.0	59.9	1.3	62.4
59		2	B	58.3	58.6	61.1	41.2	58.7	0.1	61.2	41.2	58.7	0.1	61.2	41.2	58.7	0.1	61.2	41.2	58.7	0.1	61.2	44.1	58.7	0.2	61.2	44.1	58.7	0.2	61.2	46.1	58.8	0.2	61.3	42.1	58.7	0.1	61.2
60	678-690 Dean Street	1	A	59.9	60.2	62.7	57.1	61.9	1.7	64.4	57.1	61.9	1.7	64.4	56.1	61.6	1.4	64.1	57.1	61.9	1.7	64.4	60.0	63.1	2.9	65.6	60.0	63.1	2.9	65.6	61.0	63.6	3.4	66.1	45.0	60.3	0.1	62.8
60		2	A	60.9	61.2	63.7	57.1	62.6	1.4	65.1	57.1	62.6	1.4	65.1	57.1	62.6	1.4	65.1	57.1	62.6	1.4	65.1	60.0	63.7	2.5	66.2	61.0	64.1	2.9	66.6	63.0	65.2	4.0	67.7	60.0	63.7	2.5	66.2
60		3	A	60.9	61.2	63.7	58.1	62.9	1.7	65.4	58.1	62.9	1.7	65.4	58.1	62.9	1.7	65.4	59.1	63.3	2.1	65.8	62.0	64.6	3.4	67.1	63.0	65.2	4.0	67.7	65.0	66.5	5.3	69.0	62.0	64.6	3.4	67.1
60		4	A	60.9	61.2	63.7	58.1	62.9	1.7	65.4	58.1	62.9	1.7	65.4	59.1	63.3	2.1	65.8	59.1	63.3	2.1	65.8	63.0	65.2	4.0	67.7	64.0	65.8	4.6	68.3	68.0	68.8	7.6	71.3	64.0	65.8	4.6	68.3
60		1	D	58.3	58.6	61.1	40.1	58.6	0.1	61.1	40.1	58.6	0.1	61.1	42.1	58.7	0.1	61.2	41.1	58.7	0.1	61.2	46.0	58.8	0.2	61.3	46.0	58.8	0.2	61.3	50.0	59.1	0.6	61.6	66.0	66.7	8.1	69.2
60		2	D	58.3	58.6	61.1	40.2	58.6	0.1	61.1	40.2	58.6	0.1	61.1	42.1	58.7	0.1	61.2	42.1	58.7	0.1	61.2	46.1	58.8	0.2	61.3	46.1	58.8	0.2	61.3	52.0	59.4	0.9	61.9	48.0	59.0	0.4	61.5
60		3	D	58.3	58.6	61.1	41.3	58.7	0.1	61.2	41.3	58.7	0.1	61.2	43.2	58.7	0.1	61.2	43.2	58.7	0.1	61.2	47.1	58.9	0.3	61.4	47.1	58.9	0.3	61.4	54.0	59.9	1.3	62.4	51.0	59.3	0.7	61.8
60		4	D	58.3	58.6	61.1	56.0	60.5	1.9	63.0	56.0	60.5	1.9	63.0	55.0	60.2	1.6	62.7	55.0	60.2	1.6	62.7	56.0	60.5	1.9	63.0	56.0	60.5	1.9	63.0	58.0	61.3	2.7	63.8	53.0	59.7	1.1	62.2
61	585-589 Vanderbilt Avenue	1	A	64.9	65.2	67.7	58.2	66.0	0.8	68.5	58.2	66.0	0.8	68.5	56.3	65.7	0.5	68.2	57.3	65.8	0.6	68.3	60.1	66.4	1.2	68.9	60.1	66.4	1.2	68.9	62.1	66.9	1.7	69.4	63.1	67.3	2.1	69.8
61		2	A	64.9	65.2	67.7	58.2	66.0	0.8	68.5	58.2	66.0	0.8	68.5	57.3	65.8	0.6	68.3	57.3	65.8	0.6	68.3	60.1	66.4	1.2	68.9	61.1	66.6	1.4	69.1	64.1	67.7	2.5	70.2	61.1	66.6	1.4	69.1
61		3	A	64.9	65.2	67.7	58.3	66.0	0.8	68.5	58.3	66.0	0.8	68.5	58.3	66.0	0.8	68.5	58.3	66.0	0.8	68.5	62.1	66.9	1.7	69.4	63.1	67.3	2.1	69.8	65.1	68.1	2.9	70.6	62.1	66.9	1.7	69.4
61		1	B	61.9	62.2	64.7	58.1	63.6	1.4	66.1	58.1	63.6	1.4	66.1	57.1	63.4	1.2	65.9	58.1	63.6	1.4	66.1	60.1	64.3	2.1	66.8	60.1	64.3	2.1	66.8	62.0	65.1	2.9	67.6	64.0	66.2	4.0	68.7
61		2	B	62.9	63.2	65.7	58.1	64.4	1.2	66.9	58.1	64.4	1.2	66.9	57.2	64.2	1.0	66.7	58.1	64.4	1.2	66.9	61.1	65.3	2.1	67.8	61.1	65.3	2.1	67.8	64.0	66.6	3.4	69.1	61.1	65.3	2.1	67.8
61		3	B	62.9	63.2	65.7	58.1	64.4	1.2	66.9	58.1	64.4	1.2	66.9	59.1	64.6	1.4	67.1	59.1	64.6	1.4	67.1	62.1	65.7	2.5	68.2	63.0	66.1	2.9	68.6	66.0	67.8	4.6	70.3	63.0	66.1	2.9	68.6
61		1	C	58.3	58.6	61.1	41.3	58.7	0.1	61.2	41.3	58.7	0.1	61.2	44.1	58.7	0.2	61.2	44.1	58.7	0.2	61.2	56.0	60.5	1.9	63.0	53.0	59.6	1.1	62.1	53.0	59.6	1.1	62.1	65.0	65.9	7.3	68.4
61		2	C	58.3	58.6	61.1	43.3	58.7	0.1	61.2	43.3	58.7	0.1	61.2	45.2	58.8	0.2	61.3	45.2	58.8	0.2	61.3	56.0	60.5	1.9	63.0	54.0	59.9	1.3	62.4	54.0	59.9	1.3	62.4	52.0	59.5	0.9	62.0
61		3	C	58.3	58.6	61.1	50.1	59.2	0.6	61.7	50.1	59.2	0.6	61.7	51.1	59.3	0.7	61.8	51.1	59.3	0.7	61.8	58.0	61.3	2.7	63.8	56.0	60.5	1.9	63.0	56.0	60.5	1.9	63.0	53.0	59.7	1.1	62.2
62	591-595 Vanderbilt Avenue	1	A	58.3	58.6	61.1	40.1	58.6	0.1	61.1	40.1	58.6	0.1	61.1	41.1	58.7	0.1	61.2	41.1	58.7	0.1	61.2	45.0	58.8	0.2	61.3	45.0	58.8	0.2	61.3	49.0	59.0	0.5	61.5	55.0	60.2	1.6	62.7
62		2	A	58.3	58.6	61.1	40.2	58.6	0.1	61.1	40.2	58.6	0.1	61.1	42.1	58.7	0.1	61.2	41.1	58.7	0.1	61.2	45.1	58.8	0.2	61.3	45.1	58.8	0.2	61.3	48.0	59.0	0.4	61.5	46.0	58.8	0.2	61.3
62		3	A	58.3	58.6	61.1	41.2	58.7	0.1	61.2	41.2	58.7	0.1	61.2	42.2	58.7	0.1	61.2	42.2	58.7	0.1	61.2	45.1	58.8	0.2	61.3	45.1	58.8	0.2	61.3	49.0	59.0	0.5	61.5	46.1	58.8	0.2	61.3
62		1	B	64.9	65.2	67.7	46.5	65.3	0.1	67.8	46.5	65.3	0.1	67.8	47.0	65.3	0.1	67.8	47.0	65.3	0.1	67.8	52.6	65.4	0.2	67.9	53.5	65.5	0.3	68.0	56.3	65.7	0.5	68.2	48.1	65.3	0.1	67.8
62		2	B	64.9	65.2	67.7	48.1	65.3	0.1	67.8	48.1	65.3	0.1	67.8	48.1	65.3	0.1	67.8	48.8	65.3	0.1	67.8	56.3	65.7	0.5	68.2	54.4	65.5	0.3	68.0	57.2	65.8	0.6	68.3	56.3	65.7	0.5	68.2
62		3	B	64.9	65.2	67.7	51.2	65.4	0.2	67.9	51.2	65.4	0.2	67.9	52.0	65.4	0.2	67.9	52.0	65.4	0.2	67.9	58.2	66.0	0.8	68.5	56.3	65.7	0.5	68.2	59.2	66.2	1.0	68.7	57.3	65.8	0.6	68.3
63	597-601 Vanderbilt Avenue	1	A	64.9	65.2	67.7	45.2	65.2	0.0	67.7	45.2	65.2	0.0	67.7	45.5	65.2	0.0	67.7	45.5	65.2	0.0	67.7	48.1	65.3	0.1	67.8	47.5	65.3	0.1	67.8	55.3	65.6	0.4	68.1	58.2	66.0	0.8	68.5
63		2	A	65.9	66.2	68.7	46.2	66.2	0.0	68.7	46.2	66.2	0.0	68.7	46.8	66.2	0.0	68.7	46.8	66.2	0.0	68.7	49.8	66.3	0.1	68.8	49.1	66.3	0.1	68.8	55.4	66.5	0.3	69.0	55.4	66.5	0.3	69.0
63		3	A	65.9	66.2	68.7	47.1	66.3	0.1	68.8	47.1	66.3	0.1	68.8	48.0	66.3	0.1	68.8	48.0	66.3	0.1	68.8	52.0	66.4	0.2	68.9	50.5	66.3	0.1	68.8	56.3	66.6	0.4	69.1	55.4	66.5	0.3	69.0
63		1	B	58.3	58.6	61.1	38.2	58.6	0.0	61.1	38.2	58.6	0.0	61.1	40.1	58.6	0.1	61.1	40.1	58.6	0.1	61.1	45.0	58.8	0.2	61.3	44.0	58.7	0.1	61.2	49.0	59.0	0.5	61.5	55.0	60.2	1.6	62.7
63		2	B	58.3	58.6	61.1	40.2	58.6	0.1	61.1	40.2	58.6	0.1	61.1	42.1	58.7	0.1	61.2	42.1	58.7	0.1	61.2	46.0	58.8	0.2	61.3	45.1	58.8	0.2	61.3	52.0	59.4	0.9	61.9	48.0	59.0	0.4	61.5
63		3	B	58.3	58.6	61.1	42.2	58.7	0.1	61.2	42.2	58.7	0.1	61.2	45.1	58.8	0.2	61.3	45.1	58.8	0.2	61.3	49.0	59.0	0.5	61.5	47.1	58.9	0.3	61.4	55.0	60.2	1.6	62.7	51.0	59.3	0.7	61.8
63		1	C	58.3	58.6	61.1	40.1	58.6	0.1	61.1	40.1	58.6	0.1	61.1	40.1	58.6	0.1	61.1	39.2	58.6	0.0	61.1	44.1	58.7	0.2	61.2	43.1	58.7	0.1	61.2	47.0	58.9	0.3	61.4	55.0	60.2	1.6	62.7
63		2	C	58.3	58.6	61.1	42.1	58.7	0.1	61.2	42.1	58.7	0.1	61.2	42.1	58.7	0.1	61.2	42.1	58.7	0.1	61.2	46.1	58.8	0.2	61.3	44.1	58.7	0.2	61.2	48.0	59.0	0.4	61.5	45.1	58.8	0.2	61.3
63		3	C	58.3	58.6	61.1	45.1	58.8	0.2	61.3	45.1	58.8	0.2	61.3	45.1	58.8	0.2	61.3	45.1	58.8	0.2	61.3	49.1	59.0	0.5	61.5	47.1	58.9	0.3	61.4	52.0	59.5	0.9	62.0	46.1	58.8	0.2	61.3
63		1	D	58.3	58.6	61.1	41.6	58.7	0.1	61.2	41.6	58.7	0.1	61.2	42.5	58.7	0.1	61.2	41.6	58.7	0.1	61.2	46.2	58.8	0.2	61.3	45.3	58.8	0.2	61.3	49.1	59.0	0.5	61.5	51.1	59.3	0.7	61.8
63		2	D	58.3	58.6	61.1	43.6	58.7	0.1	61.2	43.6	58.7	0.1	61.2	43.6	58.7	0.1	61.2	43.6	58.7	0.1	61.2	47.3	58.9	0.3	61.4	46.3	58.8	0.3	61.3	48.2	59.0	0.4	61.5	48.2	59.0	0.4	61.5
63		3	D	58.3	58.6	61.1	45.5	58.8	0.2	61.3	45.5	58.8	0.2	61.3	46.4	58.8	0.3	61.3	47.3	58.9	0.3	61.4	49.2	59.1	0.5	61.6	47.3	58.9	0.3	61.4	50.2	59.2	0.6	61.7	46.4	58.8	0.3	61.3
63		1	E	61.9	62.2	64.7	42.5	62.2	0.0	64.7	42.5	62.2	0.0	64.7	42.8	62.2	0.0	64.7	43.1	62.3	0.1	64.8	45.8	62.3	0.1	64.8	44.5	62.3	0.1	64.8	52.3	62.6	0.4	65.1	48.8	62.4	0.2	64.9
63		2	E	62.9	63.2	65.7	44.1	63.3	0.1	65.8	44.1	63.3	0.1	65.8	45.0	63.3	0.1	65.8	44.5	63.3	0.1	65.8	46.8	63.3	0.1	65.8	45.5	63.3	0.1	65.8	51.5	63.5	0.3	66.0	51.5	63.5	0.3	66.0
63		3	E	62.9	63.2	65.7	45.0	63.3	0.1	65.8	45.0	63.3	0.1	65.8	45.5	63.3	0.1	65.8	45.5	63.3	0.1	65.8	48.2	63.3	0.1	65.8	46.1	63.3	0.1	65.8	49.0	63.4	0.2	65.9	50.6	63.4	0.2	65.9

Atlantic Yards Redevelopment SEIS Construction Noise

Phasing Plan 1 Noise Analysis Results

| Receptor Sites | Address | Elevation (floor) | Façade | Construction Duration | | |

Atlantic Yards Redevelopment SEIS Construction Noise

Phasing Plan 1 Noise Analysis Results

Receptor Sites	Address	Elevation (floor)	Façade	2032 - October				2033 - September				2034 - June				2035 - October			
				Leq			L10	Leq			L10	Leq			L10	Leq			L10
				Const	Total	Change	Total	Const	Total	Change	Total	Const	Total	Change	Total	Const	Total	Change	Total
58	724-742 Dean Street	1	A	35.3	58.6	0.0	61.1	33.4	58.6	0.0	61.1	30.8	58.6	0.0	61.1	33.4	58.6	0.0	61.1
58		2	A	35.6	58.6	0.0	61.1	34.0	58.6	0.0	61.1	31.8	58.6	0.0	61.1	34.0	58.6	0.0	61.1
58		1	C	37.2	58.6	0.0	61.1	35.8	58.6	0.0	61.1	39.6	58.6	0.1	61.1	35.8	58.6	0.0	61.1
58		2	C	38.1	58.6	0.0	61.1	37.0	58.6	0.0	61.1	40.2	58.6	0.1	61.1	37.0	58.6	0.0	61.1
58		1	D	36.6	58.6	0.0	61.1	35.0	58.6	0.0	61.1	36.6	58.6	0.0	61.1	35.0	58.6	0.0	61.1
58		2	D	37.5	58.6	0.0	61.1	36.1	58.6	0.0	61.1	38.2	58.6	0.0	61.1	36.1	58.6	0.0	61.1
59	696-718 Dean Street	1	A	35.8	58.6	0.0	61.1	35.0	58.6	0.0	61.1	34.2	58.6	0.0	61.1	35.0	58.6	0.0	61.1
59		2	A	36.5	58.6	0.0	61.1	35.8	58.6	0.0	61.1	35.8	58.6	0.0	61.1	35.8	58.6	0.0	61.1
59		1	B	36.2	58.6	0.0	61.1	34.3	58.6	0.0	61.1	31.6	58.6	0.0	61.1	34.3	58.6	0.0	61.1
59		2	B	36.5	58.6	0.0	61.1	34.8	58.6	0.0	61.1	32.5	58.6	0.0	61.1	34.8	58.6	0.0	61.1
60	678-690 Dean Street	1	A	40.5	60.2	0.0	62.7	40.1	60.2	0.0	62.7	39.5	60.2	0.0	62.7	40.1	60.2	0.0	62.7
60		2	A	41.1	61.2	0.0	63.7	40.8	61.2	0.0	63.7	40.2	61.2	0.0	63.7	40.8	61.2	0.0	63.7
60		3	A	41.8	61.2	0.0	63.7	41.5	61.2	0.0	63.7	41.2	61.2	0.0	63.7	41.5	61.2	0.0	63.7
60		4	A	41.8	61.2	0.0	63.7	41.2	61.2	0.0	63.7	41.2	61.2	0.0	63.7	41.5	61.2	0.0	63.7
60		1	D	37.2	58.6	0.0	61.1	35.3	58.6	0.0	61.1	33.5	58.6	0.0	61.1	36.3	58.6	0.0	61.1
60		2	D	37.4	58.6	0.0	61.1	35.6	58.6	0.0	61.1	34.0	58.6	0.0	61.1	36.5	58.6	0.0	61.1
60		3	D	37.6	58.6	0.0	61.1	36.0	58.6	0.0	61.1	34.5	58.6	0.0	61.1	36.8	58.6	0.0	61.1
60		4	D	38.5	58.6	0.0	61.1	37.1	58.6	0.0	61.1	36.5	58.6	0.0	61.1	37.8	58.6	0.0	61.1
61	585-589 Vanderbilt Avenue	1	A	45.8	65.2	0.0	67.7	45.5	65.2	0.0	67.7	45.5	65.2	0.0	67.7	45.6	65.2	0.0	67.7
61		2	A	45.8	65.2	0.0	67.7	45.5	65.2	0.0	67.7	45.6	65.2	0.0	67.7	45.6	65.2	0.0	67.7
61		3	A	46.6	65.3	0.1	67.8	46.4	65.3	0.1	67.8	46.6	65.3	0.1	67.8	46.5	65.3	0.1	67.8
61		1	B	42.8	62.2	0.0	64.7	42.2	62.2	0.0	64.7	42.8	62.2	0.0	64.7	42.5	62.2	0.0	64.7
61		2	B	44.2	63.3	0.1	65.8	43.8	63.2	0.0	65.7	44.2	63.3	0.1	65.8	44.0	63.3	0.1	65.8
61		3	B	44.2	63.3	0.1	65.8	43.8	63.2	0.0	65.7	44.0	63.3	0.1	65.8	44.0	63.3	0.1	65.8
61		1	C	39.4	58.6	0.1	61.1	37.6	58.6	0.0	61.1	36.0	58.6	0.0	61.1	38.5	58.6	0.0	61.1
61		2	C	39.6	58.6	0.1	61.1	38.0	58.6	0.0	61.1	36.5	58.6	0.0	61.1	38.8	58.6	0.0	61.1
61		3	C	40.0	58.6	0.1	61.1	38.5	58.6	0.0	61.1	38.5	58.6	0.0	61.1	39.2	58.6	0.0	61.1
62	591-595 Vanderbilt Avenue	1	A	37.2	58.6	0.0	61.1	35.3	58.6	0.0	61.1	33.5	58.6	0.0	61.1	36.3	58.6	0.0	61.1
62		2	A	37.3	58.6	0.0	61.1	35.5	58.6	0.0	61.1	33.8	58.6	0.0	61.1	36.4	58.6	0.0	61.1
62		3	A	37.5	58.6	0.0	61.1	35.8	58.6	0.0	61.1	34.2	58.6	0.0	61.1	36.6	58.6	0.0	61.1
62		1	B	44.8	65.2	0.0	67.7	44.6	65.2	0.0	67.7	45.0	65.2	0.0	67.7	44.8	65.2	0.0	67.7
62		2	B	44.8	65.2	0.0	67.7	44.6	65.2	0.0	67.7	45.2	65.2	0.0	67.7	44.8	65.2	0.0	67.7
62		3	B	45.6	65.2	0.0	67.7	45.5	65.2	0.0	67.7	46.2	65.3	0.1	67.8	45.6	65.2	0.0	67.7
63	597-601 Vanderbilt Avenue	1	A	44.8	65.2	0.0	67.7	44.5	65.2	0.0	67.7	44.6	65.2	0.0	67.7	44.6	65.2	0.0	67.7
63		2	A	45.6	66.2	0.0	68.7	45.4	66.2	0.0	68.7	46.0	66.2	0.0	68.7	45.5	66.2	0.0	68.7
63		3	A	45.6	66.2	0.0	68.7	45.4	66.2	0.0	68.7	46.2	66.2	0.0	68.7	45.5	66.2	0.0	68.7
63		1	B	38.2	58.6	0.0	61.1	36.3	58.6	0.0	61.1	34.4	58.6	0.0	61.1	37.2	58.6	0.0	61.1
63		2	B	38.3	58.6	0.0	61.1	36.4	58.6	0.0	61.1	35.5	58.6	0.0	61.1	37.3	58.6	0.0	61.1
63		3	B	37.6	58.6	0.0	61.1	36.0	58.6	0.0	61.1	36.0	58.6	0.0	61.1	36.8	58.6	0.0	61.1
63		1	C	37.3	58.6	0.0	61.1	35.4	58.6	0.0	61.1	33.6	58.6	0.0	61.1	36.3	58.6	0.0	61.1
63		2	C	37.4	58.6	0.0	61.1	35.6	58.6	0.0	61.1	34.8	58.6	0.0	61.1	36.5	58.6	0.0	61.1
63		3	C	37.8	58.6	0.0	61.1	36.2	58.6	0.0	61.1	39.5	58.6	0.1	61.1	37.0	58.6	0.0	61.1
63		1	D	39.2	58.6	0.0	61.1	37.8	58.6	0.0	61.1	37.8	58.6	0.0	61.1	38.5	58.6	0.0	61.1
63		2	D	39.8	58.6	0.1	61.1	38.5	58.6	0.0	61.1	39.8	58.6	0.1	61.1	39.1	58.6	0.0	61.1
63		3	D	39.5	58.6	0.1	61.1	38.5	58.6	0.0	61.1	37.8	58.6	0.0	61.1	39.0	58.6	0.0	61.1
63		1	E	42.5	62.2	0.0	64.7	42.0	62.2	0.0	64.7	41.5	62.2	0.0	64.7	42.2	62.2	0.0	64.7
63		2	E	43.2	63.2	0.0	65.7	42.8	63.2	0.0	65.7	42.4	63.2	0.0	65.7	43.0	63.2	0.0	65.7
63		3	E	43.2	63.2	0.0	65.7	42.8	63.2	0.0	65.7	42.5	63.2	0.0	65.7	43.0	63.2	0.0	65.7

Atlantic Yards Redevelopment SEIS Construction Noise

Phasing Plan 1 Noise Analysis Results

Receptor	Address	Elevation	Façade	Existing	NB	NB	2018 - June				2019 - January				2020 - February				2020 - April				2021 - April				2022 - July				2023 - November				2024 - March			
							Leq			L10	Leq			L10	Leq			L10	Leq			L10	Leq			L10	Leq			L10	Leq			L10	Leq			L10
Sites		(floor)		Leq(1)	Leq(1)	L10	Const	Total	Change	Total	Const	Total	Change	Total	Const	Total	Change	Total	Const	Total	Change	Total	Const	Total	Change	Total	Const	Total	Change	Total	Const	Total	Change	Total	Const	Total	Change	Total
64	603-607 Vanderbilt Avenue	1	A	64.9	65.2	67.7	44.0	65.2	0.0	67.7	44.0	65.2	0.0	67.7	44.5	65.2	0.0	67.7	44.5	65.2	0.0	67.7	47.2	65.3	0.1	67.8	46.5	65.3	0.1	67.8	54.2	65.5	0.3	68.0	48.0	65.3	0.1	67.8
64		2	A	64.9	65.2	67.7	45.5	65.2	0.0	67.7	45.5	65.2	0.0	67.7	45.5	65.2	0.0	67.7	46.1	65.3	0.1	67.8	49.0	65.3	0.1	67.8	47.5	65.3	0.1	67.8	54.3	65.5	0.3	68.0	53.3	65.5	0.3	68.0
64		3	A	64.9	65.2	67.7	46.8	65.3	0.1	67.8	46.8	65.3	0.1	67.8	46.8	65.3	0.1	67.8	47.5	65.3	0.1	67.8	50.6	65.3	0.1	67.8	49.0	65.3	0.1	67.8	55.2	65.6	0.4	68.1	54.3	65.5	0.3	68.0
64		1	B	61.9	62.2	64.7	44.0	62.3	0.1	64.8	44.0	62.3	0.1	64.8	45.1	62.3	0.1	64.8	45.8	62.3	0.1	64.8	48.8	62.4	0.2	64.9	48.0	62.4	0.2	64.9	52.3	62.6	0.4	65.1	54.2	62.8	0.6	65.3
64		2	B	62.9	63.2	65.7	47.5	63.3	0.1	65.8	47.5	63.3	0.1	65.8	48.2	63.3	0.1	65.8	48.2	63.3	0.1	65.8	50.6	63.4	0.2	65.9	49.8	63.4	0.2	65.9	54.3	63.7	0.5	66.2	51.5	63.5	0.3	66.0
64		3	B	62.9	63.2	65.7	49.0	63.4	0.2	65.9	49.0	63.4	0.2	65.9	50.6	63.4	0.2	65.9	50.6	63.4	0.2	65.9	52.4	63.5	0.3	66.0	50.6	63.4	0.2	65.9	54.3	63.7	0.5	66.2	53.3	63.6	0.4	66.1
64	607A-617A Vanderbilt Avenue	1	C	58.3	58.6	61.1	39.1	58.6	0.0	61.1	39.1	58.6	0.0	61.1	40.5	58.7	0.1	61.2	40.5	58.7	0.1	61.2	46.3	58.8	0.3	61.3	45.4	58.8	0.2	61.3	49.2	59.1	0.5	61.6	54.1	59.9	1.3	62.4
64		2	C	58.3	58.6	61.1	42.2	58.7	0.1	61.2	42.2	58.7	0.1	61.2	43.8	58.7	0.1	61.2	43.0	58.7	0.1	61.2	48.3	59.0	0.4	61.5	46.4	58.8	0.3	61.3	49.2	59.1	0.5	61.6	47.3	58.9	0.3	61.4
64		3	C	58.3	58.6	61.1	43.8	58.7	0.1	61.2	43.8	58.7	0.1	61.2	45.5	58.8	0.2	61.3	45.5	58.8	0.2	61.3	50.2	59.2	0.6	61.7	48.3	59.0	0.4	61.5	49.2	59.1	0.5	61.6	47.3	58.9	0.3	61.4
65		4	A	58.3	58.6	61.1	47.2	58.9	0.3	61.4	47.2	58.9	0.3	61.4	46.3	58.8	0.2	61.3	49.1	59.1	0.5	61.6	53.1	59.7	1.1	62.2	50.1	59.2	0.6	61.7	53.1	59.7	1.1	62.2	47.2	58.9	0.3	61.4
65		1	B	58.3	58.6	61.1	42.1	58.7	0.1	61.2	42.1	58.7	0.1	61.2	44.1	58.7	0.2	61.2	43.1	58.7	0.1	61.2	47.0	58.9	0.3	61.4	46.1	58.8	0.2	61.3	47.0	58.9	0.3	61.4	52.0	59.4	0.9	61.9
65		2	B	58.3	58.6	61.1	43.1	58.7	0.1	61.2	43.1	58.7	0.1	61.2	45.1	58.8	0.2	61.3	45.1	58.8	0.2	61.3	47.1	58.9	0.3	61.4	46.1	58.8	0.2	61.3	47.1	58.9	0.3	61.4	44.1	58.7	0.2	61.2
65		3	B	58.3	58.6	61.1	44.1	58.7	0.2	61.2	44.1	58.7	0.2	61.2	46.1	58.8	0.2	61.3	47.1	58.9	0.3	61.4	48.1	59.0	0.4	61.5	48.1	59.0	0.4	61.5	48.1	59.0	0.4	61.5	44.1	58.7	0.2	61.2
65		4	B	58.3	58.6	61.1	46.1	58.8	0.2	61.3	46.1	58.8	0.2	61.3	47.1	58.9	0.3	61.4	48.1	59.0	0.4	61.5	49.1	59.0	0.5	61.5	47.1	58.9	0.3	61.4	49.1	59.0	0.5	61.5	45.2	58.8	0.2	61.3
65		1	C	63.9	64.2	66.7	40.8	64.2	0.0	66.7	40.8	64.2	0.0	66.7	40.8	64.2	0.0	66.7	41.5	64.2	0.0	66.7	44.6	64.2	0.0	66.7	44.6	64.2	0.0	66.7	52.1	64.5	0.3	67.0	47.3	64.3	0.1	66.8
65		2	C	64.9	65.2	67.7	41.5	65.2	0.0	67.7	41.5	65.2	0.0	67.7	42.2	65.2	0.0	67.7	42.2	65.2	0.0	67.7	45.5	65.2	0.0	67.7	45.5	65.2	0.0	67.7	53.1	65.5	0.3	68.0	52.1	65.4	0.2	67.9
65		3	C	64.9	65.2	67.7	42.5	65.2	0.0	67.7	42.5	65.2	0.0	67.7	43.2	65.2	0.0	67.7	44.0	65.2	0.0	67.7	48.3	65.3	0.1	67.8	47.4	65.3	0.1	67.8	53.1	65.5	0.3	68.0	52.1	65.4	0.2	67.9
65		4	C	64.9	65.2	67.7	44.2	65.2	0.0	67.7	44.2	65.2	0.0	67.7	44.2	65.2	0.0	67.7	46.6	65.3	0.1	67.8	50.3	65.3	0.1	67.8	48.4	65.3	0.1	67.8	53.1	65.5	0.3	68.0	52.2	65.4	0.2	67.9
66	619-623 Vanderbilt Avenue	1	A	58.3	58.6	61.1	35.1	58.6	0.0	61.1	35.1	58.6	0.0	61.1	37.1	58.6	0.0	61.1	37.1	58.6	0.0	61.1	41.0	58.7	0.1	61.2	41.0	58.7	0.1	61.2	44.0	58.7	0.1	61.2	52.0	59.4	0.9	61.9
66		2	A	58.3	58.6	61.1	35.1	58.6	0.0	61.1	35.1	58.6	0.0	61.1	37.1	58.6	0.0	61.1	37.1	58.6	0.0	61.1	41.0	58.7	0.1	61.2	41.0	58.7	0.1	61.2	44.0	58.7	0.1	61.2	41.0	58.7	0.1	61.2
66		3	A	58.3	58.6	61.1	35.2	58.6	0.0	61.1	35.2	58.6	0.0	61.1	38.1	58.6	0.0	61.1	38.1	58.6	0.0	61.1	42.0	58.7	0.1	61.2	42.0	58.7	0.1	61.2	44.0	58.7	0.1	61.2	41.1	58.7	0.1	61.2
66		4	A	58.3	58.6	61.1	37.3	58.6	0.0	61.1	37.3	58.6	0.0	61.1	41.1	58.7	0.1	61.2	41.1	58.7	0.1	61.2	45.1	58.8	0.2	61.3	45.1	58.8	0.2	61.3	47.0	58.9	0.3	61.4	42.1	58.7	0.1	61.2
66		1	B	58.3	58.6	61.1	35.1	58.6	0.0	61.1	35.1	58.6	0.0	61.1	37.1	58.6	0.0	61.1	37.1	58.6	0.0	61.1	41.0	58.7	0.1	61.2	41.0	58.7	0.1	61.2	43.0	58.7	0.1	61.2	45.0	58.8	0.2	61.3
66		2	B	58.3	58.6	61.1	35.1	58.6	0.0	61.1	35.1	58.6	0.0	61.1	37.1	58.6	0.0	61.1	37.1	58.6	0.0	61.1	41.0	58.7	0.1	61.2	41.0	58.7	0.1	61.2	43.0	58.7	0.1	61.2	40.0	58.6	0.1	61.1
66		3	B	58.3	58.6	61.1	35.1	58.6	0.0	61.1	35.1	58.6	0.0	61.1	37.1	58.6	0.0	61.1	37.1	58.6	0.0	61.1	41.0	58.7	0.1	61.2	41.0	58.7	0.1	61.2	43.0	58.7	0.1	61.2	40.0	58.6	0.1	61.1
66		4	B	58.3	58.6	61.1	37.2	58.6	0.0	61.1	37.2	58.6	0.0	61.1	39.1	58.6	0.0	61.1	39.1	58.6	0.0	61.1	42.1	58.7	0.1	61.2	42.1	58.7	0.1	61.2	44.0	58.7	0.1	61.2	40.1	58.6	0.1	61.1
66		1	C	63.9	64.2	66.7	39.2	64.2	0.0	66.7	39.2	64.2	0.0	66.7	40.0	64.2	0.0	66.7	40.0	64.2	0.0	66.7	44.3	64.2	0.0	66.7	43.4	64.2	0.0	66.7	51.1	64.4	0.2	66.9	41.6	64.2	0.0	66.7
66		2	C	63.9	64.2	66.7	40.2	64.2	0.0	66.7	40.2	64.2	0.0	66.7	41.0	64.2	0.0	66.7	41.0	64.2	0.0	66.7	45.3	64.3	0.1	66.8	44.4	64.2	0.0	66.7	51.1	64.4	0.2	66.9	50.1	64.4	0.2	66.9
66		3	C	63.9	64.2	66.7	41.8	64.2	0.0	66.7	41.8	64.2	0.0	66.7	41.8	64.2	0.0	66.7	42.6	64.2	0.0	66.7	47.2	64.3	0.1	66.8	45.3	64.3	0.1	66.8	51.1	64.4	0.2	66.9	50.1	64.4	0.2	66.9
66		4	C	62.9	63.2	65.7	42.8	63.2	0.0	65.7	42.8	63.2	0.0	65.7	43.6	63.2	0.0	65.7	46.3	63.3	0.1	65.8	48.2	63.3	0.1	65.8	47.3	63.3	0.1	65.8	52.1	63.5	0.3	66.0	51.1	63.5	0.3	66.0
67	578-594 Vanderbilt Avenue	1	B	63.9	64.2	66.7	41.8	64.2	0.0	66.7	41.8	64.2	0.0	66.7	43.2	64.2	0.0	66.7	43.2	64.2	0.0	66.7	45.6	64.3	0.1	66.8	45.6	64.3	0.1	66.8	48.3	64.3	0.1	66.8	51.2	64.4	0.2	66.9
67		2	B	64.9	65.2	67.7	41.8	65.2	0.0	67.7	41.8	65.2	0.0	67.7	43.2	65.2	0.0	67.7	43.2	65.2	0.0	67.7	45.6	65.2	0.0	67.7	45.6	65.2	0.0	67.7	48.3	65.3	0.1	67.8	45.6	65.2	0.0	67.7
67		3	B	64.9	65.2	67.7	42.8	65.2	0.0	67.7	42.8	65.2	0.0	67.7	43.5	65.2	0.0	67.7	44.2	65.2	0.0	67.7	45.8	65.2	0.0	67.7	45.8	65.2	0.0	67.7	48.4	65.3	0.1	67.8	45.8	65.2	0.0	67.7
67		4	B	64.9	65.2	67.7	42.8	65.2	0.0	67.7	42.8	65.2	0.0	67.7	43.5	65.2	0.0	67.7	45.0	65.2	0.0	67.7	45.8	65.2	0.0	67.7	45.8	65.2	0.0	67.7	50.3	65.3	0.1	67.8	46.6	65.3	0.1	67.8
67		5	B	63.9	64.2	66.7	45.2	64.3	0.1	66.8	45.2	64.3	0.1	66.8	46.8	64.3	0.1	66.8	46.8	64.3	0.1	66.8	50.3	64.4	0.2	66.9	48.5	64.3	0.1	66.8	53.2	64.5	0.3	67.0	48.5	64.3	0.1	66.8
67		1	C	58.3	58.6	61.1	40.2	58.6	0.1	61.1	40.2	58.6	0.1	61.1	40.2	58.6	0.1	61.1	42.1	58.7	0.1	61.2	45.1	58.8	0.2	61.3	44.1	58.7	0.2	61.2	47.0	58.9	0.3	61.4	52.0	59.4	0.9	61.9
67		2	C	58.3	58.6	61.1	42.2	58.7	0.1	61.2	42.2	58.7	0.1	61.2	41.2	58.7	0.1	61.2	44.1	58.7	0.2	61.2	48.0	59.0	0.4	61.5	45.1	58.8	0.2	61.3	51.0	59.3	0.7	61.8	44.1	58.7	0.2	61.2
67		3	C	58.3	58.6	61.1	43.2	58.7	0.1	61.2	43.2	58.7	0.1	61.2	43.2	58.7	0.1	61.2	47.1	58.9	0.3	61.4	50.0	59.2	0.6	61.7	48.1	59.0	0.4	61.5	52.0	59.5	0.9	62.0	51.0	59.3	0.7	61.8
67		4	C	58.3	58.6	61.1	46.1	58.8	0.2	61.3	46.1	58.8	0.2	61.3	46.1	58.8	0.2	61.3	48.1	59.0	0.4	61.5	52.0	59.5	0.9	62.0	50.1	59.2	0.6	61.7	53.0	59.7	1.1	62.2	51.0	59.3	0.7	61.8
67		5	C	58.3	58.6	61.1	50.1	59.2	0.6	61.7	50.1	59.2	0.6	61.7	50.1	59.2	0.6	61.7	51.1	59.3	0.7	61.8	54.0	59.9	1.3	62.4	53.0	59.7	1.1	62.2	55.0	60.2	1.6	62.7	52.1	59.5	0.9	62.0

Atlantic Yards Redevelopment SEIS Construction Noise

Phasing Plan 1 Noise Analysis Results

| Receptor Sites | Address | Elevation (floor) | Façade | Construction Duration | | |

Atlantic Yards Redevelopment SEIS Construction Noise

Phasing Plan 1 Noise Analysis Results

Receptor Sites	Address	Elevation (floor)	Façade	2032 - October				2033 - September				2034 - June				2035 - October			
				Leq			L10	Leq			L10	Leq			L10	Leq			L10
				Const	Total	Change	Total	Const	Total	Change	Total	Const	Total	Change	Total	Const	Total	Change	Total
64	603-607 Vanderbilt Avenue	1	A	42.5	65.2	0.0	67.7	42.2	65.2	0.0	67.7	43.1	65.2	0.0	67.7	42.2	65.2	0.0	67.7
64		2	A	43.2	65.2	0.0	67.7	43.0	65.2	0.0	67.7	44.1	65.2	0.0	67.7	43.0	65.2	0.0	67.7
64		3	A	43.5	65.2	0.0	67.7	43.2	65.2	0.0	67.7	44.5	65.2	0.0	67.7	43.2	65.2	0.0	67.7
64		1	B	42.5	62.2	0.0	64.7	42.0	62.2	0.0	64.7	43.1	62.3	0.1	64.8	42.0	62.2	0.0	64.7
64		2	B	43.2	63.2	0.0	65.7	43.0	63.2	0.0	65.7	44.1	63.3	0.1	65.8	42.8	63.2	0.0	65.7
64		3	B	43.5	63.2	0.0	65.7	43.2	63.2	0.0	65.7	44.5	63.3	0.1	65.8	43.0	63.2	0.0	65.7
64		1	C	38.5	58.6	0.0	61.1	38.0	58.6	0.0	61.1	36.8	58.6	0.0	61.1	38.0	58.6	0.0	61.1
64		2	C	39.0	58.6	0.0	61.1	38.5	58.6	0.0	61.1	37.5	58.6	0.0	61.1	38.5	58.6	0.0	61.1
64		3	C	39.0	58.6	0.0	61.1	38.5	58.6	0.0	61.1	37.8	58.6	0.0	61.1	38.5	58.6	0.0	61.1
65	607A-617A Vanderbilt Avenue	4	A	39.5	58.6	0.1	61.1	38.8	58.6	0.0	61.1	41.8	58.7	0.1	61.2	38.1	58.6	0.0	61.1
65		1	B	40.2	58.6	0.1	61.1	38.3	58.6	0.0	61.1	39.3	58.6	0.1	61.1	38.3	58.6	0.0	61.1
65		2	B	40.3	58.6	0.1	61.1	37.5	58.6	0.0	61.1	36.6	58.6	0.0	61.1	37.5	58.6	0.0	61.1
65		3	B	40.3	58.6	0.1	61.1	37.6	58.6	0.0	61.1	35.2	58.6	0.0	61.1	37.6	58.6	0.0	61.1
65		4	B	39.6	58.6	0.1	61.1	38.0	58.6	0.0	61.1	35.1	58.6	0.0	61.1	38.0	58.6	0.0	61.1
65		1	C	40.1	64.2	0.0	66.7	39.0	64.2	0.0	66.7	39.5	64.2	0.0	66.7	39.0	64.2	0.0	66.7
65		2	C	40.1	65.2	0.0	67.7	39.0	65.2	0.0	67.7	41.5	65.2	0.0	67.7	39.0	65.2	0.0	67.7
65		3	C	41.1	65.2	0.0	67.7	40.0	65.2	0.0	67.7	41.8	65.2	0.0	67.7	39.5	65.2	0.0	67.7
65		4	C	42.1	65.2	0.0	67.7	41.0	65.2	0.0	67.7	42.8	65.2	0.0	67.7	40.1	65.2	0.0	67.7
66	619-623 Vanderbilt Avenue	1	A	36.1	58.6	0.0	61.1	34.1	58.6	0.0	61.1	31.3	58.6	0.0	61.1	34.1	58.6	0.0	61.1
66		2	A	36.1	58.6	0.0	61.1	34.2	58.6	0.0	61.1	31.3	58.6	0.0	61.1	34.2	58.6	0.0	61.1
66		3	A	36.2	58.6	0.0	61.1	34.3	58.6	0.0	61.1	31.5	58.6	0.0	61.1	34.3	58.6	0.0	61.1
66		4	A	36.4	58.6	0.0	61.1	34.6	58.6	0.0	61.1	33.0	58.6	0.0	61.1	34.6	58.6	0.0	61.1
66		1	B	36.1	58.6	0.0	61.1	34.1	58.6	0.0	61.1	31.2	58.6	0.0	61.1	34.1	58.6	0.0	61.1
66		2	B	36.1	58.6	0.0	61.1	34.1	58.6	0.0	61.1	31.3	58.6	0.0	61.1	34.1	58.6	0.0	61.1
66		3	B	36.1	58.6	0.0	61.1	34.2	58.6	0.0	61.1	31.3	58.6	0.0	61.1	34.2	58.6	0.0	61.1
66		4	B	36.2	58.6	0.0	61.1	34.3	58.6	0.0	61.1	32.5	58.6	0.0	61.1	34.3	58.6	0.0	61.1
66		1	C	37.8	64.2	0.0	66.7	36.5	64.2	0.0	66.7	39.2	64.2	0.0	66.7	37.1	64.2	0.0	66.7
66		2	C	38.8	64.2	0.0	66.7	37.5	64.2	0.0	66.7	41.0	64.2	0.0	66.7	37.5	64.2	0.0	66.7
66		3	C	39.5	64.2	0.0	66.7	37.5	64.2	0.0	66.7	41.0	64.2	0.0	66.7	37.5	64.2	0.0	66.7
66		4	C	40.5	63.2	0.0	65.7	39.1	63.2	0.0	65.7	42.0	63.2	0.0	65.7	38.0	63.2	0.0	65.7
67	578-594 Vanderbilt Avenue	1	B	40.0	64.2	0.0	66.7	39.1	64.2	0.0	66.7	38.2	64.2	0.0	66.7	39.5	64.2	0.0	66.7
67		2	B	40.0	65.2	0.0	67.7	39.1	65.2	0.0	67.7	38.2	65.2	0.0	67.7	39.5	65.2	0.0	67.7
67		3	B	40.5	65.2	0.0	67.7	39.8	65.2	0.0	67.7	39.0	65.2	0.0	67.7	40.1	65.2	0.0	67.7
67		4	B	40.5	65.2	0.0	67.7	39.8	65.2	0.0	67.7	39.0	65.2	0.0	67.7	40.1	65.2	0.0	67.7
67		5	B	41.5	64.2	0.0	66.7	40.8	64.2	0.0	66.7	40.5	64.2	0.0	66.7	40.8	64.2	0.0	66.7
67		1	C	39.2	58.6	0.0	61.1	36.4	58.6	0.0	61.1	40.2	58.6	0.1	61.1	36.4	58.6	0.0	61.1
67		2	C	40.3	58.6	0.1	61.1	37.5	58.6	0.0	61.1	41.2	58.7	0.1	61.2	36.6	58.6	0.0	61.1
67		3	C	43.2	58.7	0.1	61.2	39.4	58.6	0.1	61.1	42.2	58.7	0.1	61.2	36.8	58.6	0.0	61.1
67		4	C	44.2	58.7	0.2	61.2	40.5	58.7	0.1	61.2	42.3	58.7	0.1	61.2	37.2	58.6	0.0	61.1
67		5	C	44.3	58.7	0.2	61.2	40.8	58.7	0.1	61.2	42.5	58.7	0.1	61.2	37.8	58.6	0.0	61.1

Atlantic Yards Redevelopment SEIS Construction Noise

Phasing Plan 1 Noise Analysis Results

Receptor	Address	Elevation	Façade	Existing	NB	NB	2018 - June				2019 - January				2020 - February				2020 - April				2021 - April				2022 - July				2023 - November				2024 - March			
								Leq		L10		Leq		L10		Leq		L10		Leq		L10		Leq		L10		Leq		L10		Leq		L10		Leq		L10
Sites		(floor)		Leq(1)	Leq(1)	L10	Const	Total	Change	Total	Const	Total	Change	Total	Const	Total	Change	Total	Const	Total	Change	Total	Const	Total	Change	Total	Const	Total	Change	Total	Const	Total	Change	Total	Const	Total	Change	Total
68	638 Bergen St	1	B	62.9	63.2	65.7	47.2	63.3	0.1	65.8	47.2	63.3	0.1	65.8	47.0	63.3	0.1	65.8	47.8	63.3	0.1	65.8	49.5	63.4	0.2	65.9	48.5	63.3	0.1	65.8	50.8	63.4	0.2	65.9	54.6	63.8	0.6	66.3
68		2	B	63.9	64.2	66.7	48.5	64.3	0.1	66.8	48.5	64.3	0.1	66.8	47.5	64.3	0.1	66.8	49.0	64.3	0.1	66.8	50.8	64.4	0.2	66.9	49.0	64.3	0.1	66.8	52.2	64.5	0.3	67.0	50.1	64.4	0.2	66.9
68		3	B	63.9	64.2	66.7	49.5	64.3	0.1	66.8	49.5	64.3	0.1	66.8	48.1	64.3	0.1	66.8	50.1	64.4	0.2	66.9	51.5	64.4	0.2	66.9	49.5	64.3	0.1	66.8	53.8	64.6	0.4	67.1	50.8	64.4	0.2	66.9
68		4	B	63.9	64.2	66.7	50.5	64.4	0.2	66.9	50.5	64.4	0.2	66.9	48.0	64.3	0.1	66.8	49.8	64.4	0.2	66.9	52.8	64.5	0.3	67.0	50.5	64.4	0.2	66.9	55.4	64.7	0.5	67.2	52.0	64.5	0.3	67.0
68		5	B	62.9	63.2	65.7	51.2	63.5	0.3	66.0	51.2	63.5	0.3	66.0	48.5	63.3	0.1	65.8	51.2	63.5	0.3	66.0	53.6	63.7	0.5	66.2	52.0	63.5	0.3	66.0	56.3	64.0	0.8	66.5	54.5	63.8	0.6	66.3
68		1	C	63.9	64.2	66.7	42.0	64.2	0.0	66.7	42.0	64.2	0.0	66.7	43.1	64.2	0.0	66.7	43.1	64.2	0.0	66.7	46.8	64.3	0.1	66.8	46.8	64.3	0.1	66.8	49.4	64.3	0.1	66.8	55.1	64.7	0.5	67.2
68		2	C	64.9	65.2	67.7	44.8	65.2	0.0	67.7	44.8	65.2	0.0	67.7	44.8	65.2	0.0	67.7	44.8	65.2	0.0	67.7	47.0	65.3	0.1	67.8	47.0	65.3	0.1	67.8	51.3	65.4	0.2	67.9	47.8	65.3	0.1	67.8
68		3	C	64.9	65.2	67.7	46.5	65.3	0.1	67.8	46.5	65.3	0.1	67.8	46.5	65.3	0.1	67.8	45.8	65.2	0.0	67.7	48.0	65.3	0.1	67.8	47.2	65.3	0.1	67.8	51.4	65.4	0.2	67.9	50.5	65.3	0.1	67.8
68		4	C	64.9	65.2	67.7	47.2	65.3	0.1	67.8	47.2	65.3	0.1	67.8	45.1	65.2	0.0	67.7	44.5	65.2	0.0	67.7	46.5	65.3	0.1	67.8	47.2	65.3	0.1	67.8	51.4	65.4	0.2	67.9	50.5	65.3	0.1	67.8
68		5	C	64.9	65.2	67.7	47.2	65.3	0.1	67.8	47.2	65.3	0.1	67.8	45.8	65.2	0.0	67.7	45.1	65.2	0.0	67.7	48.0	65.3	0.1	67.8	48.0	65.3	0.1	67.8	53.3	65.5	0.3	68.0	50.5	65.3	0.1	67.8
68		1	D	58.3	58.6	61.1	38.0	58.6	0.0	61.1	38.0	58.6	0.0	61.1	41.0	58.7	0.1	61.2	40.0	58.6	0.1	61.1	45.0	58.8	0.2	61.3	45.0	58.8	0.2	61.3	47.0	58.9	0.3	61.4	53.0	59.6	1.1	62.1
68		2	D	58.3	58.6	61.1	38.1	58.6	0.0	61.1	38.1	58.6	0.0	61.1	40.0	58.6	0.1	61.1	41.0	58.7	0.1	61.2	45.0	58.8	0.2	61.3	45.0	58.8	0.2	61.3	47.0	58.9	0.3	61.4	44.0	58.7	0.1	61.2
68		3	D	58.3	58.6	61.1	38.1	58.6	0.0	61.1	38.1	58.6	0.0	61.1	40.1	58.6	0.1	61.1	41.0	58.7	0.1	61.2	45.0	58.8	0.2	61.3	45.0	58.8	0.2	61.3	47.0	58.9	0.3	61.4	44.0	58.7	0.1	61.2
68		4	D	58.3	58.6	61.1	38.1	58.6	0.0	61.1	38.1	58.6	0.0	61.1	40.1	58.6	0.1	61.1	41.1	58.7	0.1	61.2	45.0	58.8	0.2	61.3	45.0	58.8	0.2	61.3	48.0	59.0	0.4	61.5	44.0	58.7	0.1	61.2
68		5	D	58.3	58.6	61.1	40.2	58.6	0.1	61.1	40.2	58.6	0.1	61.1	42.1	58.7	0.1	61.2	43.1	58.7	0.1	61.2	47.0	58.9	0.3	61.4	46.1	58.8	0.2	61.3	49.0	59.0	0.5	61.5	45.1	58.8	0.2	61.3
69	618-636 Bergen St	1	A	58.3	59.1	62.8	47.2	59.4	0.3	62.9	47.2	59.4	0.3	62.9	47.8	59.4	0.3	63.0	48.5	59.5	0.4	64.7	50.1	59.6	0.5	63.8	49.5	59.5	0.5	63.6	55.5	60.7	1.6	67.5	49.0	59.5	0.4	66.9
69		2	A	58.3	59.1	62.8	47.5	59.4	0.3	62.9	47.5	59.4	0.3	62.9	47.8	59.4	0.3	63.0	49.5	59.5	0.5	64.7	51.5	59.8	0.7	64.2	50.8	59.7	0.6	64.2	54.6	60.4	1.3	66.9	55.5	60.7	1.6	66.9
69		3	A	58.3	59.1	62.8	48.1	59.4	0.3	62.9	48.1	59.4	0.3	62.9	48.5	59.5	0.4	63.1	50.8	59.7	0.6	64.7	53.0	60.0	1.0	64.9	51.5	59.8	0.7	64.9	55.5	60.7	1.6	66.9	54.6	60.4	1.3	66.9
69		1	B	58.3	59.1	61.0	45.0	59.3	0.2	61.2	45.0	59.3	0.2	61.2	45.0	59.3	0.2	61.4	46.0	59.3	0.2	64.7	46.0	59.3	0.2	61.5	45.0	59.3	0.2	61.4	48.0	59.4	0.3	62.1	54.0	60.3	1.2	62.1
69		2	B	58.3	59.1	61.0	44.1	59.2	0.1	61.2	44.1	59.2	0.1	61.2	45.0	59.3	0.2	61.4	46.0	59.3	0.2	64.7	46.0	59.3	0.2	61.5	45.0	59.3	0.2	61.4	51.0	59.7	0.6	63.4	46.0	59.3	0.2	63.4
69		3	B	58.3	59.1	61.0	44.1	59.2	0.1	61.2	44.1	59.2	0.1	61.2	44.1	59.2	0.1	61.4	44.1	59.2	0.1	64.7	46.0	59.3	0.2	61.5	46.0	59.3	0.2	61.5	47.0	59.3	0.3	61.6	50.0	59.6	0.5	61.5
70	590-604 Bergen St	1	A	58.3	59.1	61.0	50.8	59.7	0.6	61.7	50.8	59.7	0.6	61.7	50.0	59.6	0.5	61.9	53.4	60.1	1.0	64.7	52.5	59.9	0.9	63.4	50.0	59.6	0.5	62.4	52.5	59.9	0.9	64.4	46.5	59.3	0.2	63.9
70		2	A	58.3	59.1	61.0	52.6	60.0	0.9	62.1	52.6	60.0	0.9	62.1	51.8	59.8	0.7	62.4	54.4	60.4	1.3	64.7	53.5	60.1	1.1	64.4	51.8	59.8	0.7	63.9	52.6	60.0	0.9	64.4	51.8	59.8	0.7	63.9
70		3	A	58.3	59.1	61.0	58.2	61.7	2.6	64.4	58.2	61.7	2.6	64.4	55.3	60.6	1.5	64.4	56.3	60.9	1.8	66.2	56.3	60.9	1.8	66.2	52.6	60.0	0.9	63.9	52.6	60.0	0.9	64.4	51.8	59.8	0.7	64.4
70		1	B	58.3	59.1	61.0	45.0	59.3	0.2	61.2	45.0	59.3	0.2	61.2	46.0	59.3	0.2	61.5	45.0	59.3	0.2	64.7	46.0	59.3	0.2	61.5	45.0	59.3	0.2	61.4	46.0	59.3	0.2	61.4	52.0	59.9	0.8	61.2
70		2	B	58.3	59.1	61.0	45.1	59.3	0.2	61.2	45.1	59.3	0.2	61.2	46.0	59.3	0.2	61.5	45.1	59.3	0.2	64.7	46.0	59.3	0.2	61.5	45.1	59.3	0.2	61.4	46.0	59.3	0.2	61.4	43.1	59.2	0.1	61.2
70		3	B	58.3	59.1	61.0	49.0	59.5	0.4	61.6	49.0	59.5	0.4	61.6	48.1	59.4	0.3	61.7	47.1	59.3	0.3	64.7	49.0	59.5	0.4	61.9	47.1	59.3	0.3	61.7	47.1	59.3	0.3	61.6	43.2	59.2	0.1	61.5
71	568-588 Bergen St	1	A	58.3	59.1	61.0	48.5	59.4	0.4	61.4	48.5	59.4	0.4	61.4	48.5	59.4	0.4	61.7	50.8	59.7	0.6	64.7	54.3	60.3	1.3	65.6	50.8	59.7	0.6	63.0	51.6	59.8	0.7	63.4	47.1	59.4	0.3	63.9
71		2	A	58.3	59.1	61.0	50.2	59.6	0.5	61.6	50.2	59.6	0.5	61.6	50.2	59.6	0.5	62.1	51.8	59.8	0.7	64.7	55.3	60.6	1.5	65.6	51.8	59.8	0.7	63.4	52.6	60.0	0.9	63.9	51.0	59.7	0.6	63.9
71		3	A	58.3	59.1	61.0	53.5	60.1	1.1	62.4	53.5	60.1	1.1	62.4	53.5	60.1	1.1	63.4	54.4	60.4	1.3	64.7	56.3	60.9	1.8	66.2	53.5	60.1	1.1	63.9	53.5	60.1	1.1	63.9	51.8	59.8	0.7	63.9
71		1	C	58.3	59.1	61.0	42.0	59.2	0.1	61.1	42.0	59.2	0.1	61.1	43.0	59.2	0.1	61.2	43.0	59.2	0.1	64.7	45.0	59.3	0.2	61.4	44.0	59.2	0.1	61.3	44.0	59.2	0.1	61.3	52.0	59.9	0.8	61.2
71		2	C	58.3	59.1	61.0	42.1	59.2	0.1	61.1	42.1	59.2	0.1	61.1	44.1	59.2	0.1	61.2	43.1	59.2	0.1	64.7	45.0	59.3	0.2	61.4	44.1	59.2	0.1	61.3	44.1	59.2	0.1	61.3	41.1	59.2	0.1	61.2
71		3	C	58.3	59.1	61.0	43.1	59.2	0.1	61.2	43.1	59.2	0.1	61.2	44.1	59.2	0.1	61.3	44.1	59.2	0.1	64.7	46.1	59.3	0.2	61.5	45.1	59.3	0.2	61.4	45.1	59.3	0.2	61.4	41.2	59.2	0.1	61.2
72	562 Bergen St	1	A	58.3	59.1	61.0	45.0	59.3	0.2	61.2	45.0	59.3	0.2	61.2	45.0	59.3	0.2	61.4	45.0	59.3	0.2	64.7	46.0	59.3	0.2	61.5	44.1	59.2	0.1	61.3	45.0	59.3	0.2	61.6	42.1	59.2	0.1	61.4
72		2	A	58.3	59.1	61.0	45.1	59.3	0.2	61.2	45.1	59.3	0.2	61.2	46.1	59.3	0.2	61.5	45.1	59.3	0.2	64.7	46.1	59.3	0.2	61.5	44.1	59.2	0.1	61.4	46.1	59.3	0.2	61.7	43.1	59.2	0.1	61.6
72		3	A	58.3	59.1	61.0	46.1	59.3	0.2	61.3	46.1	59.3	0.2	61.3	46.1	59.3	0.2	61.5	45.1	59.3	0.2	64.7	47.1	59.3	0.3	61.6	45.1	59.3	0.2	61.5	46.1	59.3	0.2	61.7	44.1	59.2	0.1	61.6
72		4	A	58.3	59.1	61.0	48.1	59.4	0.3	61.5	48.1	59.4	0.3	61.5	47.1	59.4	0.3	61.6	47.1	59.4	0.3	64.7	48.1	59.4	0.3	61.9	46.2	59.3	0.2	61.6	47.1	59.4	0.3	61.9	44.3	59.2	0.1	61.7
72		1	C	58.3	58.7	62.8	50.1	59.3	0.6	63.2	50.1	59.3	0.6	63.2	49.5	59.2	0.5	63.3	50.1	59.3	0.6	64.7	52.2	59.6	0.9	65.3	49.0	59.1	0.4	63.2	49.0	59.1	0.4	63.1	49.0	59.1	0.4	63.0
72		2	C	58.3	58.7	62.8	50.8	59.3	0.6	63.3	50.8	59.3	0.6	63.3	50.1	59.3	0.6	63.3	50.8	59.3	0.6	64.7	53.0	59.7	1.0	65.3	49.5	59.2	0.5	63.2	49.5	59.2	0.5	63.1	48.1	59.1	0.4	63.1
72		3	C	58.3	58.7	62.8	50.8	59.3	0.6	63.3	50.8	59.3	0.6	63.3	50.8	59.3	0.6	63.4	51.5	59.4	0.8	64.7	53.8	59.9	1.2	65.8	49.5	59.2	0.5	63.3	50.1	59.3	0.6	63.2	48.5	59.1	0.4	63.1
72		4	C	58.3	58.7	62.8	54.6	60.1	1.4	64.0	54.6	60.1	1.4	64.0	53.0	59.7	1.0	64.0	53.0	59.7	1.0	64.7	54.6	60.1	1.4	65.8	50.8	59.3	0.6	63.6	51.5	59.4	0.8	63.3	49.5	59.2	0.5	63.2
72		1	D	58.3	58.7	62.8	49.0	59.1	0.4	63.0	49.0	59.1	0.4	63.0	49.0	59.1	0.4	63.1	49.0	59.1	0.4	64.7	50.1	59.3	0.6	63.4	49.5	59.2	0.5	63.4	50.1	59.3	0.6	63.8	50.8	59.3	0.6	63.8
72		2	D	58.3	58.7	62.8	50.1	59.3	0.6	63.1	50.1	59.3	0.6	63.1	49.5	59.2	0.5	63.2	49.5	59.2	0.5	64.7	50.8	59.3	0.6	63.8	50.1	59.3	0.6	63.8	51.5	59.4	0.8	64.2	49.5	59.2	0.5	64.2
72		3	D	58.3	58.7	62.8	51.5	59.4	0.8	63.2	51.5	59.4	0.8	63.2	50.1	59.3	0.6	63.4	50.1	59.3	0.6	64.7	51.5	59.4	0.8	64.0	51.5	59.4	0.8	64.2	53.0	59.7	1.0	64.5	50.8	59.3	0.6	64.5
72		4	D	58.3	58.7	62.8	53.8	59.9	1.2	63.6	53.8	59.9	1.2	63.6	51.5	59.4	0.8	63.8	51.5	59.4	0.8	64.7	53.8	59.9	1.2	65.3	53.8	59.9	1.2	64.9	53.8	59.9	1.2	64.9	51.5	59.4	0.8	64.9
72		1	E	58.3	59.1	61.0	46.5	59.3	0.2	61.2	46.5	59.3	0.2	61.2	46.5	59.3	0.2	61.4	46.5	59.3	0.2	64.7	48.0	59.4	0.3	61.7	47.2	59.4	0.3	61.6	48.8	59.5	0.4	62.7	51.4	59.8	0.7	62.7
72		2	E	58.3	59.1	61.0	48.2	59.4	0.3	61.4	48.2	59.4	0.3	61.4	47.5	59.4	0.3	61.6	47.5	59.4	0.3	64.7	49.8	59.6	0.5	62.4	48.2	59.4	0.3	61.9	49.8	59.6	0.5	62.7	48.2	59.4	0.3	62.7
72		3	E	58.3	59.1	61.0	49.8	59.6	0.5	61.6	49.8	59.6	0.5	61.6	49.0	59.5	0.4	61.7	49.0	59.5	0.4	64.7	52.4	59.9	0.8	63.4	49.8	59.6	0.5	62.7	50.6	59.7	0.6	63.4	48.2	59.4	0.3	63.4
72		4	E	58.3	59.1	61.0	52.4	59.9	0.8	62.1	52.4	59.9	0.8	62.1	52.4	59.9	0.8	62.7	51.5	59.8	0.7	64.7	55.2	60.6	1.5	64.9	52.4	59.9	0.8	63.4	52.4	59.9	0.8	63.4	49.8	59.6	0.5	63.4

Atlantic Yards Redevelopment SEIS Construction Noise

Phasing Plan 1 Noise Analysis Results

| Receptor Sites | Address | Elevation (floor) | Façade | Construction Duration | | |

Atlantic Yards Redevelopment SEIS Construction Noise

Phasing Plan 1 Noise Analysis Results

Receptor Sites	Address	Elevation (floor)	Façade	2032 - October				2033 - September				2034 - June				2035 - October			
				Leq			L10	Leq			L10	Leq			L10	Leq			L10
				Const	Total	Change	Total	Const	Total	Change	Total	Const	Total	Change	Total	Const	Total	Change	Total
68	638 Bergen St	1	B	46.6	63.3	0.1	65.8	46.5	63.3	0.1	65.8	47.2	63.3	0.1	65.8	46.5	63.3	0.1	65.8
68		2	B	46.6	64.3	0.1	66.8	46.5	64.3	0.1	66.8	47.5	64.3	0.1	66.8	46.5	64.3	0.1	66.8
68		3	B	46.8	64.3	0.1	66.8	46.6	64.3	0.1	66.8	47.2	64.3	0.1	66.8	46.5	64.3	0.1	66.8
68		4	B	46.2	64.3	0.1	66.8	46.0	64.3	0.1	66.8	46.8	64.3	0.1	66.8	45.6	64.3	0.1	66.8
68		5	B	46.2	63.3	0.1	65.8	46.5	63.3	0.1	65.8	46.8	63.3	0.1	65.8	45.6	63.3	0.1	65.8
68		1	C	41.1	64.2	0.0	66.7	40.5	64.2	0.0	66.7	40.0	64.2	0.0	66.7	40.8	64.2	0.0	66.7
68		2	C	41.8	65.2	0.0	67.7	41.2	65.2	0.0	67.7	40.8	65.2	0.0	67.7	41.5	65.2	0.0	67.7
68		3	C	42.5	65.2	0.0	67.7	42.0	65.2	0.0	67.7	41.6	65.2	0.0	67.7	42.2	65.2	0.0	67.7
68		4	C	42.5	65.2	0.0	67.7	42.0	65.2	0.0	67.7	41.6	65.2	0.0	67.7	42.2	65.2	0.0	67.7
68		5	C	42.5	65.2	0.0	67.7	42.2	65.2	0.0	67.7	41.8	65.2	0.0	67.7	42.2	65.2	0.0	67.7
68		1	D	37.1	58.6	0.0	61.1	35.1	58.6	0.0	61.1	33.1	58.6	0.0	61.1	36.1	58.6	0.0	61.1
68		2	D	37.1	58.6	0.0	61.1	35.1	58.6	0.0	61.1	33.2	58.6	0.0	61.1	36.1	58.6	0.0	61.1
68		3	D	37.1	58.6	0.0	61.1	35.2	58.6	0.0	61.1	33.3	58.6	0.0	61.1	36.1	58.6	0.0	61.1
68		4	D	37.2	58.6	0.0	61.1	35.3	58.6	0.0	61.1	34.3	58.6	0.0	61.1	36.2	58.6	0.0	61.1
68		5	D	38.3	58.6	0.0	61.1	36.5	58.6	0.0	61.1	34.8	58.6	0.0	61.1	36.5	58.6	0.0	61.1
69	618-636 Bergen St	1	A	47.0	59.3	0.3	63.0	46.5	59.3	0.2	62.9	47.2	59.4	0.3	63.2	46.6	59.3	0.2	62.8
69		2	A	47.2	59.4	0.3	63.1	46.6	59.3	0.2	62.9	47.0	59.3	0.3	63.1	46.6	59.3	0.2	62.8
69		3	A	47.2	59.4	0.3	63.1	46.8	59.3	0.2	62.9	47.5	59.4	0.3	63.3	46.6	59.3	0.2	62.8
69		1	B	42.0	59.2	0.1	61.5	38.1	59.1	0.0	61.1	34.3	59.1	0.0	61.0	38.1	59.1	0.0	61.0
69		2	B	40.1	59.1	0.1	61.1	37.3	59.1	0.0	61.1	34.5	59.1	0.0	61.0	38.2	59.1	0.0	61.0
69		3	B	39.2	59.1	0.0	61.1	37.3	59.1	0.0	61.1	34.6	59.1	0.0	61.0	37.3	59.1	0.0	61.0
70	590-604 Bergen St	1	A	48.5	59.4	0.4	62.4	46.0	59.3	0.2	61.7	46.0	59.3	0.2	61.7	44.8	59.2	0.2	61.1
70		2	A	48.8	59.5	0.4	62.4	47.0	59.3	0.3	61.7	46.5	59.3	0.2	61.7	45.8	59.3	0.2	61.1
70		3	A	49.5	59.5	0.4	62.4	47.5	59.4	0.3	61.9	46.5	59.3	0.2	61.9	46.1	59.3	0.2	61.1
70		1	B	41.1	59.2	0.1	61.1	39.1	59.1	0.0	61.1	36.2	59.1	0.0	61.0	40.1	59.1	0.1	61.1
70		2	B	41.1	59.2	0.1	61.1	39.2	59.1	0.0	61.1	36.4	59.1	0.0	61.1	40.2	59.1	0.1	61.1
70		3	B	43.2	59.2	0.1	61.3	40.3	59.1	0.1	61.2	37.6	59.1	0.0	61.1	40.3	59.1	0.1	61.1
71	568-588 Bergen St	1	A	46.5	59.3	0.2	61.4	46.0	59.3	0.2	61.6	46.0	59.3	0.2	61.7	45.1	59.3	0.2	61.1
71		2	A	48.8	59.5	0.4	61.9	48.1	59.4	0.3	62.7	46.5	59.3	0.2	61.7	46.1	59.3	0.2	61.1
71		3	A	50.2	59.6	0.5	62.4	49.5	59.5	0.4	63.0	47.0	59.3	0.3	61.9	46.5	59.3	0.2	61.2
71		1	C	41.1	59.2	0.1	61.1	39.1	59.1	0.0	61.1	36.2	59.1	0.0	61.1	40.1	59.1	0.1	61.1
71		2	C	41.1	59.2	0.1	61.1	39.2	59.1	0.0	61.1	36.3	59.1	0.0	61.1	40.1	59.1	0.1	61.1
71		3	C	42.1	59.2	0.1	61.1	40.2	59.1	0.1	61.1	37.4	59.1	0.0	61.1	40.2	59.1	0.1	61.1
72	562 Bergen St	1	A	45.0	59.3	0.2	61.4	42.1	59.2	0.1	61.2	39.2	59.1	0.0	61.1	44.1	59.2	0.1	61.2
72		2	A	46.1	59.3	0.2	61.4	43.1	59.2	0.1	61.2	39.3	59.1	0.0	61.1	44.1	59.2	0.1	61.2
72		3	A	47.1	59.3	0.3	61.5	43.2	59.2	0.1	61.3	40.3	59.1	0.1	61.2	45.1	59.3	0.2	61.2
72		4	A	50.1	59.6	0.5	61.9	47.1	59.4	0.3	62.4	42.4	59.2	0.1	61.2	46.2	59.3	0.2	61.4
72		1	C	51.5	59.4	0.8	63.6	50.8	59.3	0.6	64.9	48.5	59.1	0.4	63.6	50.8	59.3	0.6	63.8
72		2	C	52.2	59.6	0.9	63.8	51.5	59.4	0.8	64.9	49.0	59.1	0.4	63.8	51.5	59.4	0.8	63.8
72		3	C	53.0	59.7	1.0	64.0	51.5	59.4	0.8	64.9	49.0	59.1	0.4	63.8	52.2	59.6	0.9	64.0
72		4	C	54.6	60.1	1.4	64.5	52.2	59.6	0.9	65.3	49.5	59.2	0.5	63.8	52.2	59.6	0.9	64.0
72		1	D	49.0	59.1	0.4	63.1	49.0	59.1	0.4	63.8	47.0	59.0	0.3	63.0	47.8	59.0	0.3	63.0
72		2	D	49.5	59.2	0.5	63.3	49.5	59.2	0.5	64.0	47.5	59.0	0.3	63.1	48.1	59.1	0.4	63.0
72		3	D	50.8	59.3	0.6	63.6	50.1	59.3	0.6	64.0	47.8	59.0	0.3	63.1	48.5	59.1	0.4	63.1
72		4	D	52.2	59.6	0.9	64.0	50.8	59.3	0.6	64.2	48.5	59.1	0.4	63.4	49.0	59.1	0.4	63.1
72		1	E	46.5	59.3	0.2	61.3	44.5	59.2	0.1	61.2	43.1	59.2	0.1	61.1	45.1	59.3	0.2	61.2
72		2	E	46.8	59.3	0.2	61.4	45.0	59.3	0.2	61.2	44.1	59.2	0.1	61.1	46.1	59.3	0.2	61.2
72		3	E	47.5	59.4	0.3	61.4	45.5	59.3	0.2	61.2	44.5	59.2	0.1	61.4	46.1	59.3	0.2	61.2
72		4	E	49.0	59.5	0.4	61.6	46.8	59.3	0.2	61.4	45.0	59.3	0.2	61.5	47.5	59.4	0.3	61.3

Atlantic Yards Redevelopment SEIS Construction Noise

Phasing Plan 1 Noise Analysis Results

Receptor	Address	Elevation	Façade	Existing	NB	NB	2018 - June				2019 - January				2020 - February				2020 - April				2021 - April				2022 - July				2023 - November				2024 - March			
								Leq		L10		Leq		L10		Leq		L10		Leq		L10		Leq		L10		Leq		L10		Leq		L10		Leq		L10
Sites		(floor)		Leq(1)	Leq(1)	L10	Const	Total	Change	Total	Const	Total	Change	Total	Const	Total	Change	Total	Const	Total	Change	Total	Const	Total	Change	Total	Const	Total	Change	Total	Const	Total	Change	Total	Const	Total	Change	Total
73	577-593 Carlton Avenue	1	B	58.3	58.7	61.0	44.2	58.8	0.2	61.2	44.2	58.8	0.2	61.2	46.1	58.9	0.2	61.4	44.2	58.8	0.2	64.7	49.1	59.1	0.5	63.0	44.2	58.8	0.2	61.4	45.2	58.9	0.2	61.6	50.1	59.2	0.6	61.5
73		2	B	58.3	58.7	61.0	45.3	58.9	0.2	61.2	45.3	58.9	0.2	61.2	47.2	59.0	0.3	61.6	46.2	58.9	0.2	64.7	51.1	59.4	0.7	63.4	46.2	58.9	0.2	61.5	47.2	59.0	0.3	62.1	44.3	58.8	0.2	61.9
73		3	B	58.3	58.7	61.0	47.2	59.0	0.3	61.4	47.2	59.0	0.3	61.4	49.1	59.1	0.5	61.9	49.1	59.1	0.5	64.7	52.1	59.5	0.9	63.9	47.2	59.0	0.3	62.1	48.2	59.1	0.4	62.4	45.3	58.9	0.2	62.4
73		4	B	58.3	58.7	61.0	49.2	59.1	0.5	61.6	49.2	59.1	0.5	61.6	52.1	59.5	0.9	62.7	51.1	59.4	0.7	64.7	53.1	59.7	1.1	64.4	49.2	59.1	0.5	62.4	50.1	59.3	0.6	63.4	47.3	59.0	0.3	63.4
73		1	C	58.3	58.7	61.0	47.5	59.0	0.3	61.3	47.5	59.0	0.3	61.3	48.2	59.1	0.4	61.6	48.2	59.1	0.4	64.7	48.2	59.1	0.4	62.4	46.8	59.0	0.3	61.4	46.8	59.0	0.3	61.3	49.8	59.2	0.5	61.2
73		2	C	58.3	58.7	61.8	47.8	59.0	0.3	62.1	47.8	59.0	0.3	62.1	48.5	59.1	0.4	62.3	48.5	59.1	0.4	64.7	48.5	59.1	0.4	62.8	47.1	59.0	0.3	62.1	47.8	59.0	0.3	62.1	45.5	58.9	0.2	62.0
73		3	C	58.3	58.7	61.8	47.8	59.0	0.3	62.1	47.8	59.0	0.3	62.1	48.5	59.1	0.4	62.3	48.5	59.1	0.4	64.7	48.5	59.1	0.4	62.8	47.1	59.0	0.3	62.1	48.5	59.1	0.4	62.2	46.5	58.9	0.3	62.1
73		4	C	58.3	58.7	61.0	50.0	59.2	0.5	61.6	50.0	59.2	0.5	61.6	50.0	59.2	0.5	61.9	49.2	59.1	0.5	64.7	49.2	59.1	0.5	62.4	47.1	59.0	0.3	61.4	51.6	59.5	0.8	61.6	47.8	59.0	0.3	61.5
74	137 St Marks Avenue	1	A	58.3	58.7	61.0	41.8	58.8	0.1	61.1	41.8	58.8	0.1	61.1	42.5	58.8	0.1	61.1	42.5	58.8	0.1	64.7	44.0	58.8	0.1	61.3	43.2	58.8	0.1	61.2	48.3	59.1	0.4	62.7	50.2	59.3	0.6	62.7
74		2	A	58.3	58.7	61.0	42.8	58.8	0.1	61.1	42.8	58.8	0.1	61.1	43.5	58.8	0.1	61.2	43.5	58.8	0.1	64.7	45.0	58.9	0.2	61.5	44.2	58.8	0.2	61.5	49.3	59.2	0.5	62.7	47.5	59.0	0.3	62.7
74		3	A	58.3	58.7	61.0	44.5	58.8	0.2	61.1	44.5	58.8	0.2	61.1	44.5	58.8	0.2	61.3	45.2	58.9	0.2	64.7	46.8	59.0	0.3	62.1	45.2	58.9	0.2	61.6	51.3	59.4	0.7	62.7	48.5	59.1	0.4	63.0
74		4	A	58.3	58.7	61.0	47.6	59.0	0.3	61.4	47.6	59.0	0.3	61.4	48.5	59.1	0.4	61.7	48.5	59.1	0.4	64.7	50.3	59.3	0.6	63.0	46.8	59.0	0.3	61.9	53.2	59.8	1.1	63.0	51.3	59.4	0.7	63.0
74		1	B	58.3	58.7	61.0	42.1	58.8	0.1	61.1	42.1	58.8	0.1	61.1	42.8	58.8	0.1	61.1	42.1	58.8	0.1	64.7	43.5	58.8	0.1	61.2	42.8	58.8	0.1	61.1	44.2	58.8	0.2	61.2	53.1	59.8	1.1	61.1
74		2	B	58.3	58.7	61.0	42.1	58.8	0.1	61.1	42.1	58.8	0.1	61.1	42.8	58.8	0.1	61.1	42.1	58.8	0.1	64.7	43.5	58.8	0.1	61.2	42.8	58.8	0.1	61.1	44.2	58.8	0.2	61.2	43.5	58.8	0.1	61.1
74		3	B	58.3	58.7	61.0	42.1	58.8	0.1	61.1	42.1	58.8	0.1	61.1	42.8	58.8	0.1	61.1	42.1	58.8	0.1	64.7	43.5	58.8	0.1	61.2	42.8	58.8	0.1	61.1	44.2	58.8	0.2	61.2	43.5	58.8	0.1	61.2
74		4	B	58.3	58.7	61.0	42.8	58.8	0.1	61.1	42.8	58.8	0.1	61.1	43.5	58.8	0.1	61.2	43.5	58.8	0.1	64.7	44.2	58.8	0.2	61.3	43.5	58.8	0.1	61.2	45.0	58.9	0.2	61.2	43.5	58.8	0.1	61.2
74		1	C	58.3	58.7	61.8	44.8	58.9	0.2	61.9	44.8	58.9	0.2	61.9	45.1	58.9	0.2	61.9	45.5	58.9	0.2	64.7	46.0	58.9	0.2	62.4	45.1	58.9	0.2	61.9	46.5	58.9	0.3	62.0	46.0	58.9	0.2	62.0
74		2	C	58.3	58.7	61.8	45.1	58.9	0.2	61.9	45.1	58.9	0.2	61.9	45.1	58.9	0.2	61.9	46.5	58.9	0.3	64.7	47.1	59.0	0.3	62.6	45.1	58.9	0.2	61.9	47.8	59.0	0.3	62.1	46.0	58.9	0.2	62.1
74		3	C	58.3	58.7	61.8	45.5	58.9	0.2	61.9	45.5	58.9	0.2	61.9	45.1	58.9	0.2	61.9	47.1	59.0	0.3	64.7	49.2	59.1	0.5	63.9	45.1	58.9	0.2	61.9	50.0	59.2	0.5	62.2	47.1	59.0	0.3	62.1
74		4	C	58.3	58.7	61.0	47.8	59.0	0.3	61.4	47.8	59.0	0.3	61.4	49.2	59.1	0.5	61.6	47.8	59.0	0.3	64.7	49.2	59.1	0.5	63.4	45.5	58.9	0.2	61.2	52.5	59.6	0.9	61.7	49.2	59.1	0.5	61.7
75	562 Carlton Ave	1	A	58.3	58.7	62.8	57.3	61.0	2.4	64.9	57.3	61.0	2.4	64.9	54.5	60.1	1.4	64.9	54.5	60.1	1.4	64.7	52.0	59.5	0.8	68.2	48.0	59.0	0.4	63.1	49.1	59.1	0.5	63.6	52.8	59.7	1.0	63.6
75		2	A	58.3	58.7	62.8	58.3	61.5	2.8	65.3	58.3	61.5	2.8	65.3	55.5	60.4	1.7	64.9	54.6	60.1	1.4	64.7	53.8	59.9	1.2	67.5	49.5	59.2	0.5	63.3	50.8	59.3	0.6	64.0	49.0	59.1	0.4	64.0
75		3	A	58.3	58.7	62.8	58.3	61.5	2.8	65.3	58.3	61.5	2.8	65.3	56.4	60.7	2.0	65.3	55.5	60.4	1.7	64.7	54.6	60.1	1.4	67.5	50.1	59.3	0.6	63.6	51.5	59.4	0.8	64.2	50.1	59.3	0.6	64.2
75		4	A	58.3	58.7	62.8	61.1	63.1	4.4	66.9	61.1	63.1	4.4	66.9	58.3	61.5	2.8	66.9	56.4	60.7	2.0	64.7	57.3	61.1	2.4	68.2	53.0	59.7	1.0	64.2	50.8	59.3	0.6	64.0	50.8	59.3	0.6	64.0
75		1	B	58.3	58.7	61.0	45.0	58.9	0.2	61.2	45.0	58.9	0.2	61.2	45.0	58.9	0.2	61.4	45.0	58.9	0.2	64.7	46.0	58.9	0.2	61.4	43.0	58.8	0.1	61.2	44.0	58.8	0.1	61.2	48.0	59.0	0.4	61.2
75		2	B	58.3	58.7	61.0	45.0	58.9	0.2	61.2	45.0	58.9	0.2	61.2	45.0	58.9	0.2	61.5	45.0	58.9	0.2	64.7	46.0	58.9	0.2	61.5	43.1	58.8	0.1	61.2	44.0	58.8	0.1	61.2	41.1	58.8	0.1	61.2
75		3	B	58.3	58.7	61.0	45.0	58.9	0.2	61.2	45.0	58.9	0.2	61.2	45.0	58.9	0.2	61.5	45.0	58.9	0.2	64.7	46.0	58.9	0.2	61.5	43.1	58.8	0.1	61.2	44.1	58.8	0.1	61.2	42.1	58.8	0.1	61.2
75		4	B	58.3	58.7	61.0	52.1	59.5	0.9	62.1	52.1	59.5	0.9	62.1	50.1	59.2	0.6	62.1	46.2	58.9	0.2	64.7	47.2	59.0	0.3	61.6	44.3	58.8	0.2	61.3	45.3	58.9	0.2	61.4	42.5	58.8	0.1	61.3
75		2	C	58.3	58.7	61.0	45.2	58.9	0.2	61.2	45.2	58.9	0.2	61.2	46.2	58.9	0.2	61.5	45.2	58.9	0.2	64.7	47.1	59.0	0.3	61.7	45.2	58.9	0.2	61.5	46.2	58.9	0.2	61.4	43.3	58.8	0.1	61.3
75		3	C	58.3	58.7	61.0	45.3	58.9	0.2	61.3	45.3	58.9	0.2	61.3	46.2	58.9	0.2	61.6	46.2	58.9	0.2	64.7	48.1	59.1	0.4	61.9	46.2	58.9	0.2	61.7	48.1	59.1	0.4	61.5	45.3	58.9	0.2	61.4
75		4	C	58.3	58.7	61.0	47.3	59.0	0.3	61.5	47.3	59.0	0.3	61.5	48.2	59.1	0.4	61.7	50.1	59.3	0.6	64.7	49.2	59.1	0.5	62.1	47.3	59.0	0.3	61.9	50.1	59.3	0.6	61.6	47.3	59.0	0.3	61.5
75		1	D	58.3	58.7	62.8	54.2	60.0	1.3	64.0	54.2	60.0	1.3	64.0	49.6	59.2	0.5	63.8	53.3	59.8	1.1	64.7	52.3	59.6	0.9	65.3	47.2	59.0	0.3	63.2	48.0	59.0	0.4	63.4	49.6	59.2	0.5	63.4
75		2	D	58.3	58.7	62.8	55.2	60.3	1.6	64.2	55.2	60.3	1.6	64.2	51.5	59.4	0.8	64.0	53.3	59.8	1.1	64.7	53.3	59.8	1.1	65.3	49.0	59.1	0.4	63.4	49.0	59.1	0.4	63.6	47.5	59.0	0.3	63.6
75		3	D	58.3	58.7	62.8	56.2	60.6	1.9	64.5	56.2	60.6	1.9	64.5	55.3	60.3	1.6	64.9	54.3	60.0	1.4	64.7	54.3	60.0	1.4	65.8	50.8	59.3	0.7	63.8	50.8	59.3	0.7	63.8	48.5	59.1	0.4	63.6
75		4	D	58.3	58.7	61.8	61.1	63.0	4.4	66.5	61.1	63.0	4.4	66.5	60.1	62.5	3.8	67.2	56.2	60.6	1.9	64.7	56.2	60.6	1.9	65.9	53.4	59.8	1.1	63.5	51.6	59.5	0.8	63.2	50.0	59.2	0.5	63.2
76	564-580 Carlton Ave	1	A	58.3	58.7	61.8	54.4	60.1	1.4	63.2	54.4	60.1	1.4	63.2	51.8	59.5	0.8	62.8	52.6	59.6	1.0	64.7	50.2	59.3	0.6	66.5	46.5	58.9	0.3	62.0	47.0	59.0	0.3	62.1	51.8	59.5	0.8	62.1
76		2	A	58.3	58.7	61.8	55.3	60.3	1.6	63.5	55.3	60.3	1.6	63.5	51.8	59.5	0.8	63.0	52.6	59.6	1.0	64.7	51.0	59.4	0.7	65.9	47.0	59.0	0.3	62.1	47.5	59.0	0.3	62.3	46.1	58.9	0.2	62.2
76		3	A	58.3	58.7	61.8	55.3	60.3	1.6	63.5	55.3	60.3	1.6	63.5	52.6	59.6	1.0	63.2	52.6	59.6	1.0	64.7	53.5	59.8	1.2	66.5	48.1	59.1	0.4	62.4	49.5	59.2	0.5	62.8	46.5	58.9	0.3	62.8
76		3	B	58.3	58.7	61.0	49.1	59.1	0.5	61.6	49.1	59.1	0.5	61.6	47.1	59.0	0.3	61.6	47.1	59.0	0.3	64.7	47.1	59.0	0.3	61.7	44.3	58.8	0.2	61.4	50.1	59.2	0.6	61.7	46.2	58.9	0.2	61.6
76		1	C	58.3	58.7	61.0	45.0	58.9	0.2	61.2	45.0	58.9	0.2	61.2	45.0	58.9	0.2	61.3	47.5	59.0	0.3	64.7	46.6	58.9	0.3	61.9	44.2	58.8	0.2	61.3	45.8	58.9	0.2	61.5	50.3	59.3	0.6	61.4
76		2	C	58.3	58.7	61.0	47.5	59.0	0.3	61.4	47.5	59.0	0.3	61.4	46.6	58.9	0.3	61.5	48.4	59.1	0.4	64.7	48.4	59.1	0.4	62.4	45.8	58.9	0.2	61.5	47.5	59.0	0.3	61.7	44.2	58.8	0.2	61.9
76		3	C	58.3	58.7	61.0	52.2	59.6	0.9	62.1	52.2	59.6	0.9	62.1	49.4	59.2	0.5	61.9	51.3	59.4	0.7	64.7	51.3	59.4	0.7	63.4	47.6	59.0	0.3	61.9	50.3	59.3	0.6	62.7	46.0	58.9	0.2	62.7

Atlantic Yards Redevelopment SEIS Construction Noise

Phasing Plan 1 Noise Analysis Results

| Receptor Sites | Address | Elevation (floor) | Façade | Construction Duration | | |

Atlantic Yards Redevelopment SEIS Construction Noise

Phasing Plan 1 Noise Analysis Results

Receptor Sites	Address	Elevation (floor)	Façade	2032 - October				2033 - September				2034 - June				2035 - October			
				Leq			L10	Leq			L10	Leq			L10	Leq			L10
				Const	Total	Change	Total	Const	Total	Change	Total	Const	Total	Change	Total	Const	Total	Change	Total
73	577-593 Carlton Avenue	1	B	43.3	58.8	0.1	61.2	40.5	58.8	0.1	61.1	38.8	58.7	0.0	61.1	42.3	58.8	0.1	61.1
73		2	B	44.3	58.8	0.2	61.2	40.8	58.8	0.1	61.1	39.2	58.7	0.0	61.1	42.5	58.8	0.1	61.1
73		3	B	44.4	58.8	0.2	61.2	41.0	58.8	0.1	61.1	39.5	58.7	0.1	61.1	43.5	58.8	0.1	61.1
73		4	B	44.5	58.8	0.2	61.3	42.0	58.8	0.1	61.2	40.5	58.8	0.1	61.2	43.6	58.8	0.1	61.2
73		1	C	47.5	59.0	0.3	61.4	48.2	59.1	0.4	63.0	45.5	58.9	0.2	61.7	45.0	58.9	0.2	61.4
73		2	C	48.5	59.1	0.4	62.3	49.2	59.1	0.5	63.9	46.0	58.9	0.2	62.4	46.0	58.9	0.2	62.2
73		3	C	50.0	59.2	0.5	62.6	49.2	59.1	0.5	63.9	46.0	58.9	0.2	62.4	46.5	58.9	0.3	62.2
73		4	C	51.6	59.5	0.8	62.4	50.0	59.2	0.5	63.4	46.5	58.9	0.3	61.9	47.8	59.0	0.3	61.7
74	137 St Marks Avenue	1	A	42.5	58.8	0.1	61.1	41.1	58.8	0.1	61.1	40.0	58.7	0.1	61.1	41.1	58.8	0.1	61.1
74		2	A	47.5	59.0	0.3	61.6	45.8	58.9	0.2	62.1	43.5	58.8	0.1	61.6	43.5	58.8	0.1	61.2
74		3	A	48.5	59.1	0.4	61.7	46.8	59.0	0.3	62.4	44.5	58.8	0.2	61.7	44.5	58.8	0.2	61.5
74		4	A	50.3	59.3	0.6	62.1	49.4	59.2	0.5	63.9	45.2	58.9	0.2	61.7	46.0	58.9	0.2	61.6
74		1	B	42.1	58.8	0.1	61.1	41.0	58.8	0.1	61.1	39.8	58.7	0.1	61.0	41.5	58.8	0.1	61.1
74		2	B	42.8	58.8	0.1	61.1	41.0	58.8	0.1	61.1	39.8	58.7	0.1	61.0	41.5	58.8	0.1	61.1
74		3	B	42.8	58.8	0.1	61.1	41.0	58.8	0.1	61.1	39.8	58.7	0.1	61.0	41.5	58.8	0.1	61.1
74		4	B	43.5	58.8	0.1	61.1	41.5	58.8	0.1	61.2	40.1	58.7	0.1	61.1	41.5	58.8	0.1	61.1
74		1	C	46.5	58.9	0.3	62.1	46.5	58.9	0.3	62.8	45.1	58.9	0.2	62.1	45.1	58.9	0.2	62.1
74		2	C	48.5	59.1	0.4	62.3	47.8	59.0	0.3	63.2	46.0	58.9	0.2	62.4	47.1	59.0	0.3	62.2
74		3	C	50.0	59.2	0.5	62.6	49.2	59.1	0.5	63.5	47.8	59.0	0.3	62.8	49.2	59.1	0.5	62.6
74		4	C	51.6	59.5	0.8	62.4	50.0	59.2	0.5	63.0	48.5	59.1	0.4	62.1	50.0	59.2	0.5	62.1
75	562 Carlton Ave	1	A	47.1	59.0	0.3	63.0	48.0	59.0	0.4	63.1	48.0	59.0	0.4	63.2	47.1	59.0	0.3	63.2
75		2	A	47.8	59.0	0.3	63.0	49.0	59.1	0.4	63.1	48.5	59.1	0.4	63.2	47.8	59.0	0.3	63.3
75		3	A	48.1	59.1	0.4	63.0	49.0	59.1	0.4	63.1	49.0	59.1	0.4	63.2	48.1	59.1	0.4	63.3
75		4	A	48.1	59.1	0.4	63.0	49.5	59.2	0.5	63.3	49.5	59.2	0.5	63.3	48.5	59.1	0.4	63.4
75		1	B	42.0	58.8	0.1	61.2	40.1	58.7	0.1	61.1	37.1	58.7	0.0	61.1	41.1	58.8	0.1	61.1
75		2	B	42.1	58.8	0.1	61.2	40.1	58.7	0.1	61.1	37.2	58.7	0.0	61.1	41.1	58.8	0.1	61.1
75		3	B	42.1	58.8	0.1	61.2	40.1	58.7	0.1	61.1	37.3	58.7	0.0	61.1	41.1	58.8	0.1	61.1
75		4	B	43.4	58.8	0.1	61.2	41.6	58.8	0.1	61.2	39.2	58.7	0.0	61.1	41.6	58.8	0.1	61.1
75		2	C	48.1	59.0	0.4	61.7	48.1	59.0	0.4	63.4	44.3	58.8	0.2	61.9	44.3	58.8	0.2	61.2
75		3	C	52.1	59.5	0.9	62.4	49.1	59.1	0.5	63.9	46.2	58.9	0.2	61.9	47.2	59.0	0.3	61.5
75		4	C	53.1	59.7	1.1	63.0	50.1	59.3	0.6	63.9	46.3	58.9	0.2	62.1	48.2	59.1	0.4	61.6
75		1	D	45.8	58.9	0.2	63.0	44.5	58.8	0.2	63.1	44.5	58.8	0.2	63.1	44.5	58.8	0.2	63.1
75		2	D	46.8	59.0	0.3	63.1	46.1	58.9	0.2	63.2	45.5	58.9	0.2	63.3	45.5	58.9	0.2	63.1
75		3	D	48.5	59.1	0.4	63.2	47.8	59.0	0.3	64.0	46.5	58.9	0.3	63.4	46.5	58.9	0.3	63.1
75		4	D	50.8	59.3	0.7	62.8	50.0	59.2	0.5	63.9	47.1	59.0	0.3	62.6	47.8	59.0	0.3	62.3
76	564-580 Carlton Ave	1	A	47.0	59.0	0.3	62.1	47.0	59.0	0.3	62.1	46.5	58.9	0.3	62.1	48.1	59.1	0.4	62.4
76		2	A	47.0	59.0	0.3	62.1	47.5	59.0	0.3	62.1	47.0	59.0	0.3	62.1	48.1	59.1	0.4	62.4
76		3	A	48.1	59.1	0.4	62.2	48.1	59.1	0.4	62.4	47.5	59.0	0.3	62.3	48.8	59.1	0.4	62.6
76		3	B	48.1	59.0	0.4	61.7	48.1	59.0	0.4	63.4	44.3	58.8	0.2	61.7	44.3	58.8	0.2	61.2
76		1	C	44.2	58.8	0.2	61.2	42.1	58.8	0.1	61.1	41.0	58.8	0.1	61.1	42.8	58.8	0.1	61.2
76		2	C	45.0	58.9	0.2	61.3	42.8	58.8	0.1	61.2	41.5	58.8	0.1	61.2	43.5	58.8	0.1	61.2
76		3	C	46.8	59.0	0.3	61.5	46.8	59.0	0.3	62.4	44.5	58.8	0.2	61.7	45.2	58.9	0.2	61.3

Atlantic Yards Redevelopment SEIS Construction Noise

Phasing Plan 1 Noise Analysis Results

Receptor	Address	Elevation	Façade	Existing	NB	NB	2018 - June				2019 - January				2020 - February				2020 - April				2021 - April				2022 - July				2023 - November				2024 - March			
								Leq		L10		Leq		L10		Leq		L10		Leq		L10		Leq		L10		Leq		L10		Leq		L10		Leq		L10
Sites		(floor)		Leq(1)	Leq(1)	L10	Const	Total	Change	Total	Const	Total	Change	Total	Const	Total	Change	Total	Const	Total	Change	Total	Const	Total	Change	Total	Const	Total	Change	Total	Const	Total	Change	Total	Const	Total	Change	Total
77	135 St Marks Avenue	1	A	58.3	58.7	61.0	41.8	58.8	0.1	61.1	41.8	58.8	0.1	61.1	41.8	58.8	0.1	61.1	42.5	58.8	0.1	64.7	43.2	58.8	0.1	61.2	41.8	58.8	0.1	61.1	43.2	58.8	0.1	61.2	49.3	59.2	0.5	61.1
77		2	A	58.3	58.7	61.0	42.1	58.8	0.1	61.1	42.1	58.8	0.1	61.1	42.1	58.8	0.1	61.1	42.8	58.8	0.1	64.7	43.5	58.8	0.1	61.2	42.8	58.8	0.1	61.1	43.5	58.8	0.1	61.2	42.1	58.8	0.1	61.1
77		3	A	58.3	58.7	61.0	42.1	58.8	0.1	61.1	42.1	58.8	0.1	61.1	42.1	58.8	0.1	61.1	42.8	58.8	0.1	64.7	43.5	58.8	0.1	61.2	42.8	58.8	0.1	61.1	44.2	58.8	0.2	61.3	42.1	58.8	0.1	61.2
77		4	A	58.3	58.7	61.0	45.8	58.9	0.2	61.2	45.8	58.9	0.2	61.2	45.0	58.9	0.2	61.3	45.0	58.9	0.2	64.7	46.6	58.9	0.3	61.6	44.2	58.8	0.2	61.3	45.8	58.9	0.2	61.5	42.8	58.8	0.1	61.4
77		1	C	58.3	58.7	61.0	44.5	58.8	0.2	61.1	44.5	58.8	0.2	61.1	44.5	58.8	0.2	61.2	47.6	59.0	0.3	64.7	46.8	59.0	0.3	62.4	43.8	58.8	0.1	61.2	46.8	59.0	0.3	61.5	44.5	58.8	0.2	61.5
77		2	C	58.3	58.7	61.0	46.0	58.9	0.2	61.2	46.0	58.9	0.2	61.2	46.0	58.9	0.2	61.4	48.5	59.1	0.4	64.7	48.5	59.1	0.4	62.7	45.2	58.9	0.2	61.4	48.5	59.1	0.4	61.7	46.8	59.0	0.3	61.7
77		3	C	58.3	58.7	61.0	51.3	59.4	0.7	61.9	51.3	59.4	0.7	61.9	49.5	59.2	0.5	61.9	50.4	59.3	0.6	64.7	50.4	59.3	0.6	63.4	46.2	58.9	0.2	61.7	51.3	59.4	0.7	62.4	48.6	59.1	0.4	62.4
77		4	C	58.3	58.7	61.0	56.1	60.6	1.9	63.4	56.1	60.6	1.9	63.4	54.2	60.0	1.3	63.4	52.3	59.6	0.9	64.7	53.3	59.8	1.1	64.4	48.0	59.0	0.4	62.1	53.3	59.8	1.1	63.0	51.4	59.4	0.7	63.0
77		1	D	58.3	58.7	61.8	53.4	59.8	1.1	63.0	53.4	59.8	1.1	63.0	50.0	59.2	0.5	62.4	50.8	59.3	0.7	64.7	49.2	59.1	0.5	65.9	45.5	58.9	0.2	62.0	46.5	58.9	0.3	62.2	53.4	59.8	1.1	62.1
77		2	D	58.3	58.7	61.8	54.3	60.0	1.4	63.2	54.3	60.0	1.4	63.2	50.0	59.2	0.5	62.6	51.6	59.5	0.8	64.7	50.8	59.3	0.7	65.3	46.0	58.9	0.2	62.1	47.1	59.0	0.3	62.4	45.5	58.9	0.2	62.3
77		3	D	58.3	58.7	61.8	54.3	60.0	1.4	63.2	54.3	60.0	1.4	63.2	50.8	59.3	0.7	62.8	51.6	59.5	0.8	64.7	51.6	59.5	0.8	65.9	47.1	59.0	0.3	62.2	47.8	59.0	0.3	62.6	46.0	58.9	0.2	62.8
77		4	D	58.3	58.7	61.0	55.3	60.3	1.6	63.0	55.3	60.3	1.6	63.0	54.3	60.0	1.4	63.4	52.5	59.6	0.9	64.7	52.5	59.6	0.9	65.6	48.5	59.1	0.4	61.9	49.2	59.1	0.5	62.4	47.1	59.0	0.3	62.4
78	524 to 542 Bergen Street	5	A	58.3	59.1	61.8	49.1	59.5	0.4	62.2	49.1	59.5	0.4	62.2	49.1	59.5	0.4	62.2	50.1	59.6	0.5	62.3	51.1	59.7	0.6	62.4	48.2	59.4	0.3	62.1	49.1	59.5	0.4	62.2	47.2	59.4	0.3	62.1
78		1	B	58.3	59.1	61.8	40.1	59.1	0.1	61.8	40.1	59.1	0.1	61.8	40.1	59.1	0.1	61.8	40.1	59.1	0.1	61.8	42.0	59.2	0.1	61.9	39.1	59.1	0.0	61.8	43.0	59.2	0.1	61.9	48.0	59.4	0.3	62.1
78		2	B	58.3	59.1	61.8	40.2	59.1	0.1	61.8	40.2	59.1	0.1	61.8	41.1	59.2	0.1	61.9	40.2	59.1	0.1	61.8	42.1	59.2	0.1	61.9	40.2	59.1	0.1	61.8	43.1	59.2	0.1	61.9	42.1	59.2	0.1	61.9
78		3	B	58.3	59.1	61.8	41.2	59.2	0.1	61.9	41.2	59.2	0.1	61.9	41.2	59.2	0.1	61.9	41.2	59.2	0.1	61.9	42.2	59.2	0.1	61.9	40.3	59.1	0.1	61.8	43.1	59.2	0.1	61.9	42.2	59.2	0.1	61.9
78		4	B	58.3	59.1	61.8	41.3	59.2	0.1	61.9	41.3	59.2	0.1	61.9	41.3	59.2	0.1	61.9	41.3	59.2	0.1	61.9	42.3	59.2	0.1	61.9	40.4	59.1	0.1	61.8	43.2	59.2	0.1	61.9	42.3	59.2	0.1	61.9
78		5	B	58.3	59.1	61.8	44.3	59.2	0.1	61.9	44.3	59.2	0.1	61.9	43.3	59.2	0.1	61.9	44.3	59.2	0.1	61.9	45.2	59.3	0.2	62.0	41.5	59.2	0.1	61.9	45.2	59.3	0.2	62.0	42.4	59.2	0.1	61.9
78		1	C	58.3	59.1	61.8	43.3	59.2	0.1	61.9	43.3	59.2	0.1	61.9	43.3	59.2	0.1	61.9	42.4	59.2	0.1	61.9	44.3	59.2	0.1	61.9	41.5	59.2	0.1	61.9	45.2	59.3	0.2	62.0	44.3	59.2	0.1	61.9
78		2	C	58.3	59.1	61.8	41.6	59.2	0.1	61.9	41.6	59.2	0.1	61.9	41.6	59.2	0.1	61.9	41.6	59.2	0.1	61.9	42.5	59.2	0.1	61.9	40.8	59.1	0.1	61.8	44.3	59.2	0.1	61.9	44.3	59.2	0.1	61.9
78		3	C	58.3	59.1	61.8	42.6	59.2	0.1	61.9	42.6	59.2	0.1	61.9	42.6	59.2	0.1	61.9	42.6	59.2	0.1	61.9	43.5	59.2	0.1	61.9	41.0	59.2	0.1	61.9	46.3	59.3	0.2	62.0	44.4	59.2	0.1	61.9
78		4	C	58.3	59.1	61.8	44.8	59.2	0.2	61.9	44.8	59.2	0.2	61.9	46.2	59.3	0.2	62.0	45.5	59.3	0.2	62.0	44.8	59.2	0.2	61.9	43.0	59.2	0.1	61.9	52.3	59.9	0.8	62.6	47.0	59.3	0.3	62.0
78		5	C	58.3	59.1	61.8	47.2	59.4	0.3	62.1	47.2	59.4	0.3	62.1	48.0	59.4	0.3	62.1	47.2	59.4	0.3	62.1	46.5	59.3	0.2	62.0	44.5	59.2	0.1	61.9	53.3	60.1	1.0	62.8	52.3	59.9	0.8	62.6
78		1	D	58.3	59.1	61.8	45.5	59.3	0.2	62.0	45.5	59.3	0.2	62.0	46.2	59.3	0.2	62.0	47.0	59.3	0.3	62.0	46.2	59.3	0.2	62.0	44.1	59.2	0.1	61.9	52.3	59.9	0.8	62.6	53.2	60.1	1.0	62.8
78		2	D	59.0	59.8	62.5	46.5	60.0	0.2	62.7	46.5	60.0	0.2	62.7	47.2	60.0	0.2	62.7	47.2	60.0	0.2	62.7	47.2	60.0	0.2	62.7	45.1	59.9	0.1	62.6	53.3	60.7	0.9	63.4	52.3	60.5	0.7	63.2
78		3	D	59.0	59.8	62.5	48.0	60.1	0.3	62.8	48.0	60.1	0.3	62.8	48.0	60.1	0.3	62.8	48.8	60.1	0.3	62.8	48.0	60.1	0.3	62.8	45.8	60.0	0.2	62.7	55.2	61.1	1.3	63.8	54.2	60.9	1.1	63.6
78		4	D	58.3	59.1	61.8	49.0	59.5	0.4	62.2	49.0	59.5	0.4	62.2	49.8	59.6	0.5	62.3	50.6	59.7	0.6	62.4	49.8	59.6	0.5	62.3	47.5	59.4	0.3	62.1	56.2	60.9	1.8	63.6	55.2	60.6	1.5	63.3
78		5	D	58.3	59.1	61.8	50.6	59.7	0.6	62.4	50.6	59.7	0.6	62.4	51.5	59.8	0.7	62.5	51.5	59.8	0.7	62.5	51.5	59.8	0.7	62.5	49.0	59.5	0.4	62.2	57.1	61.2	2.1	63.9	56.2	60.9	1.8	63.6
79	65-69 6th Ave	1	A	62.6	63.2	62.8	48.3	63.3	0.1	62.8	48.3	63.3	0.1	62.8	48.4	63.3	0.1	62.9	48.5	63.3	0.1	64.7	49.5	63.4	0.2	63.2	48.8	63.4	0.2	63.0	50.5	63.4	0.2	63.1	57.5	64.2	1.0	63.2
79		2	A	62.6	63.2	62.8	49.2	63.4	0.2	62.8	49.2	63.4	0.2	62.8	49.4	63.4	0.2	62.9	49.4	63.4	0.2	64.7	50.2	63.4	0.2	63.2	49.8	63.4	0.2	63.0	52.0	63.5	0.3	63.2	51.1	63.5	0.3	63.3
79		3	A	62.6	63.2	62.8	49.2	63.4	0.2	62.8	49.2	63.4	0.2	62.8	49.4	63.4	0.2	62.9	50.0	63.4	0.2	64.7	50.2	63.4	0.2	63.1	49.8	63.4	0.2	63.0	52.5	63.6	0.4	63.4	52.0	63.5	0.3	63.4
79		1	C	64.6	65.2	64.8	54.1	65.5	0.3	64.8	54.1	65.5	0.3	64.8	54.1	65.5	0.3	64.8	54.1	65.5	0.3	64.7	54.1	65.5	0.3	64.8	54.1	65.5	0.3	64.8	58.1	66.0	0.8	65.8	55.2	65.6	0.4	66.9
79		2	C	64.6	65.2	64.8	55.1	65.6	0.4	64.8	55.1	65.6	0.4	64.8	55.1	65.6	0.4	64.8	55.1	65.6	0.4	64.7	55.1	65.6	0.4	64.8	55.1	65.6	0.4	64.8	59.8	66.3	1.1	66.0	58.5	66.0	0.8	67.3
79		3	C	64.6	65.2	64.8	54.1	65.5	0.3	64.8	54.1	65.5	0.3	64.8	54.1	65.5	0.3	64.8	54.1	65.5	0.3	64.7	54.1	65.5	0.3	64.8	54.1	65.5	0.3	64.8	60.2	66.4	1.2	66.2	59.5	66.2	1.0	67.3

Atlantic Yards Redevelopment SEIS Construction Noise

Phasing Plan 1 Noise Analysis Results

| Receptor Sites | Address | Elevation (floor) | Façade | Construction Duration | | |

Atlantic Yards Redevelopment SEIS Construction Noise

Phasing Plan 1 Noise Analysis Results

Receptor Sites	Address	Elevation (floor)	Façade	2032 - October				2033 - September				2034 - June				2035 - October			
				Leq			L10	Leq			L10	Leq			L10	Leq			L10
				Const	Total	Change	Total	Const	Total	Change	Total	Const	Total	Change	Total	Const	Total	Change	Total
77	135 St Marks Avenue	1	A	42.5	58.8	0.1	61.1	40.5	58.8	0.1	61.1	39.1	58.7	0.0	61.0	41.1	58.8	0.1	61.1
77		2	A	42.1	58.8	0.1	61.1	41.0	58.8	0.1	61.1	39.8	58.7	0.1	61.0	41.5	58.8	0.1	61.1
77		3	A	42.1	58.8	0.1	61.1	41.0	58.8	0.1	61.1	39.8	58.7	0.1	61.0	41.5	58.8	0.1	61.1
77		4	A	44.2	58.8	0.2	61.2	42.1	58.8	0.1	61.3	41.0	58.8	0.1	61.1	42.8	58.8	0.1	61.1
77		1	C	43.8	58.8	0.1	61.3	42.0	58.8	0.1	61.1	41.5	58.8	0.1	61.2	42.5	58.8	0.1	61.3
77		2	C	44.5	58.8	0.2	61.4	43.1	58.8	0.1	61.4	43.1	58.8	0.1	61.4	43.1	58.8	0.1	61.3
77		3	C	47.0	59.0	0.3	61.6	47.0	59.0	0.3	62.4	44.8	58.9	0.2	61.7	44.8	58.9	0.2	61.5
77		4	C	49.6	59.2	0.5	61.9	48.0	59.0	0.4	63.0	45.8	58.9	0.2	61.7	46.5	58.9	0.3	61.6
77		1	D	45.1	58.9	0.2	61.9	44.5	58.8	0.2	61.9	44.0	58.8	0.1	61.9	44.8	58.9	0.2	62.1
77		2	D	45.1	58.9	0.2	61.9	44.5	58.8	0.2	61.9	44.5	58.8	0.2	62.0	44.8	58.9	0.2	62.1
77		3	D	45.5	58.9	0.2	62.0	45.1	58.9	0.2	62.1	44.8	58.9	0.2	62.1	45.5	58.9	0.2	62.2
77		4	D	47.1	59.0	0.3	61.3	48.5	59.1	0.4	62.7	46.5	58.9	0.3	61.5	47.8	59.0	0.3	61.7
78	524 to 542 Bergen Street	5	A	49.1	59.5	0.4	62.2	50.1	59.6	0.5	62.3	45.3	59.3	0.2	62.0	46.3	59.3	0.2	62.0
78		1	B	42.0	59.2	0.1	61.9	40.1	59.1	0.1	61.8	37.1	59.1	0.0	61.8	41.1	59.2	0.1	61.9
78		2	B	42.1	59.2	0.1	61.9	40.2	59.1	0.1	61.8	37.3	59.1	0.0	61.8	41.1	59.2	0.1	61.9
78		3	B	43.1	59.2	0.1	61.9	40.3	59.1	0.1	61.8	37.5	59.1	0.0	61.8	41.2	59.2	0.1	61.9
78		4	B	43.2	59.2	0.1	61.9	40.4	59.1	0.1	61.8	38.6	59.1	0.0	61.8	41.3	59.2	0.1	61.9
78		5	B	45.2	59.3	0.2	62.0	42.4	59.2	0.1	61.9	39.8	59.1	0.1	61.8	43.3	59.2	0.1	61.9
78		1	C	44.3	59.2	0.1	61.9	41.5	59.2	0.1	61.9	40.6	59.1	0.1	61.8	42.4	59.2	0.1	61.9
78		2	C	43.4	59.2	0.1	61.9	41.6	59.2	0.1	61.9	40.8	59.1	0.1	61.8	42.5	59.2	0.1	61.9
78		3	C	44.4	59.2	0.1	61.9	41.8	59.2	0.1	61.9	39.5	59.1	0.0	61.8	42.6	59.2	0.1	61.9
78		4	C	47.0	59.3	0.3	62.0	43.5	59.2	0.1	61.9	42.1	59.2	0.1	61.9	44.1	59.2	0.1	61.9
78		5	C	48.8	59.5	0.4	62.2	45.8	59.3	0.2	62.0	43.5	59.2	0.1	61.9	45.1	59.3	0.2	62.0
78		1	D	45.5	59.3	0.2	62.0	44.1	59.2	0.1	61.9	42.5	59.2	0.1	61.9	43.5	59.2	0.1	61.9
78		2	D	46.5	60.0	0.2	62.7	44.5	59.9	0.1	62.6	44.5	59.9	0.1	62.6	44.5	59.9	0.1	62.6
78		3	D	46.5	60.0	0.2	62.7	45.1	59.9	0.1	62.6	44.5	59.9	0.1	62.6	45.1	59.9	0.1	62.6
78		4	D	49.0	59.5	0.4	62.2	46.8	59.3	0.2	62.0	46.1	59.3	0.2	62.0	46.1	59.3	0.2	62.0
78		5	D	50.6	59.7	0.6	62.4	49.8	59.6	0.5	62.3	46.1	59.3	0.2	62.0	48.2	59.4	0.3	62.1
79	65-69 6th Ave	1	A	50.1	63.4	0.2	63.8	48.8	63.4	0.2	63.0	48.3	63.3	0.1	62.9	48.5	63.3	0.1	62.9
79		2	A	50.5	63.4	0.2	63.3	49.6	63.4	0.2	62.9	49.2	63.4	0.2	62.9	49.4	63.4	0.2	62.9
79		3	A	50.0	63.4	0.2	63.0	49.6	63.4	0.2	62.9	49.2	63.4	0.2	62.9	49.4	63.4	0.2	62.9
79		1	C	55.2	65.6	0.4	65.6	54.3	65.5	0.3	64.9	54.1	65.5	0.3	64.8	54.1	65.5	0.3	64.8
79		2	C	56.2	65.7	0.5	65.8	55.2	65.6	0.4	64.9	55.1	65.6	0.4	64.8	55.1	65.6	0.4	64.8
79		3	C	55.5	65.6	0.4	65.3	54.3	65.5	0.3	64.9	54.1	65.5	0.3	64.8	54.2	65.5	0.3	64.8

Atlantic Yards Redevelopment SEIS Construction Noise

Phasing Plan 1 Noise Analysis Results

Receptor	Address	Elevation	Façade	Existing	NB	NB	2018 - June				2019 - January				2020 - February				2020 - April				2021 - April				2022 - July				2023 - November				2024 - March			
							Leq			L10	Leq			L10	Leq			L10	Leq			L10	Leq			L10	Leq			L10	Leq			L10	Leq			L10
Sites		(floor)		Leq(1)	Leq(1)	L10	Const	Total	Change	Total	Const	Total	Change	Total	Const	Total	Change	Total	Const	Total	Change	Total	Const	Total	Change	Total	Const	Total	Change	Total	Const	Total	Change	Total	Const	Total	Change	Total
80	173 South Elliott Place	1	A	58.3	57.9	61.0	32.2	57.9	0.0	61.0	32.2	57.9	0.0	61.0	33.2	57.9	0.0	61.0	32.2	57.9	0.0	64.7	34.1	57.9	0.0	61.0	33.2	57.9	0.0	61.0	38.1	57.9	0.0	61.0	59.0	61.5	3.6	61.0
80		2	A	58.3	57.9	61.0	32.3	57.9	0.0	61.0	32.3	57.9	0.0	61.0	33.2	57.9	0.0	61.0	32.3	57.9	0.0	64.7	34.2	57.9	0.0	61.0	33.2	57.9	0.0	61.0	38.1	57.9	0.0	61.0	38.1	57.9	0.0	61.0
80		3	A	58.3	57.9	61.0	32.3	57.9	0.0	61.0	32.3	57.9	0.0	61.0	33.2	57.9	0.0	61.0	32.3	57.9	0.0	64.7	34.2	57.9	0.0	61.0	33.2	57.9	0.0	61.0	38.1	57.9	0.0	61.0	38.1	57.9	0.0	61.0
80		4	A	58.3	57.9	61.0	32.3	57.9	0.0	61.0	32.3	57.9	0.0	61.0	33.3	57.9	0.0	61.0	32.3	57.9	0.0	64.7	34.2	57.9	0.0	61.0	33.3	57.9	0.0	61.0	38.1	57.9	0.0	61.0	38.1	57.9	0.0	61.0
80		5	A	58.3	57.9	61.0	32.4	57.9	0.0	61.0	32.4	57.9	0.0	61.0	33.3	57.9	0.0	61.0	32.4	57.9	0.0	64.7	35.2	57.9	0.0	61.0	33.3	57.9	0.0	61.0	38.1	57.9	0.0	61.0	38.1	57.9	0.0	61.0
80		6	A	58.3	57.9	61.0	33.3	57.9	0.0	61.0	33.3	57.9	0.0	61.0	33.3	57.9	0.0	61.0	32.4	57.9	0.0	64.7	35.2	57.9	0.0	61.0	33.3	57.9	0.0	61.0	39.1	57.9	0.1	61.0	38.1	57.9	0.0	61.0
80		7	A	58.3	57.9	61.0	33.4	57.9	0.0	61.0	33.4	57.9	0.0	61.0	33.4	57.9	0.0	61.0	32.5	57.9	0.0	64.7	35.3	57.9	0.0	61.0	34.3	57.9	0.0	61.0	39.1	57.9	0.1	61.0	38.1	57.9	0.0	61.0
80		8	A	58.3	57.9	61.0	33.5	57.9	0.0	61.0	33.5	57.9	0.0	61.0	34.4	57.9	0.0	61.0	33.5	57.9	0.0	64.7	35.3	57.9	0.0	61.0	34.4	57.9	0.0	61.0	39.1	57.9	0.1	61.0	38.2	57.9	0.0	61.0
80		9	A	58.3	57.9	61.0	33.5	57.9	0.0	61.0	33.5	57.9	0.0	61.0	34.4	57.9	0.0	61.0	33.5	57.9	0.0	64.7	35.3	57.9	0.0	61.0	34.4	57.9	0.0	61.0	39.1	57.9	0.1	61.0	38.2	57.9	0.0	61.0
80		10	A	58.3	57.9	61.0	33.6	57.9	0.0	61.0	33.6	57.9	0.0	61.0	34.5	57.9	0.0	61.0	33.6	57.9	0.0	64.7	35.4	57.9	0.0	61.0	34.5	57.9	0.0	61.0	39.2	57.9	0.1	61.1	38.2	57.9	0.0	61.0
80		11	A	58.3	57.9	61.0	34.0	57.9	0.0	61.0	34.0	57.9	0.0	61.0	34.8	57.9	0.0	61.0	34.0	57.9	0.0	64.7	35.6	57.9	0.0	61.0	34.0	57.9	0.0	61.0	39.3	57.9	0.1	61.1	39.3	57.9	0.1	61.0
80		1	B	58.3	57.9	61.0	33.4	57.9	0.0	61.0	33.4	57.9	0.0	61.0	33.4	57.9	0.0	61.0	32.5	57.9	0.0	64.7	35.3	57.9	0.0	61.0	33.4	57.9	0.0	61.0	39.1	57.9	0.1	61.1	39.1	57.9	0.1	61.1
80		2	B	58.3	57.9	61.0	33.6	57.9	0.0	61.0	33.6	57.9	0.0	61.0	36.3	57.9	0.0	61.0	35.4	57.9	0.0	64.7	37.3	57.9	0.0	61.0	35.4	57.9	0.0	61.0	40.1	58.0	0.1	61.1	39.2	57.9	0.1	61.1
80		3	B	58.3	57.9	61.0	33.6	57.9	0.0	61.0	33.6	57.9	0.0	61.0	38.2	57.9	0.0	61.0	36.3	57.9	0.0	64.7	38.2	57.9	0.0	61.1	36.3	57.9	0.0	61.0	40.1	58.0	0.1	61.1	40.1	58.0	0.1	61.1
80		4	B	58.3	57.9	61.0	34.8	57.9	0.0	61.0	34.8	57.9	0.0	61.0	41.2	58.0	0.1	61.1	39.3	57.9	0.1	64.7	41.2	58.0	0.1	61.2	40.2	58.0	0.1	61.1	41.2	58.0	0.1	61.1	40.2	58.0	0.1	61.1
80		5	B	58.3	57.9	61.0	36.6	57.9	0.0	61.0	36.6	57.9	0.0	61.0	43.1	58.0	0.1	61.2	42.2	58.0	0.1	64.7	44.1	58.1	0.2	61.3	43.1	58.0	0.1	61.2	41.2	58.0	0.1	61.1	40.3	58.0	0.1	61.1
80		6	B	58.3	57.9	61.0	35.0	57.9	0.0	61.0	35.0	57.9	0.0	61.0	35.0	57.9	0.0	61.0	34.2	57.9	0.0	64.7	36.6	57.9	0.0	61.0	36.6	57.9	0.0	61.0	41.2	58.0	0.1	61.1	40.3	58.0	0.1	61.1
80		7	B	58.3	57.9	61.0	35.0	57.9	0.0	61.0	35.0	57.9	0.0	61.0	35.0	57.9	0.0	61.0	35.0	57.9	0.0	64.7	36.6	57.9	0.0	61.0	36.6	57.9	0.0	61.0	41.2	58.0	0.1	61.1	41.2	58.0	0.1	61.1
80		8	B	58.3	57.9	61.0	35.2	57.9	0.0	61.0	35.2	57.9	0.0	61.0	36.0	57.9	0.0	61.0	36.0	57.9	0.0	64.7	36.8	57.9	0.0	61.0	36.8	57.9	0.0	61.0	41.3	58.0	0.1	61.1	41.3	58.0	0.1	61.1
80		9	B	58.3	57.9	61.0	36.2	57.9	0.0	61.0	36.2	57.9	0.0	61.0	36.2	57.9	0.0	61.0	36.2	57.9	0.0	64.7	37.8	57.9	0.0	61.0	37.0	57.9	0.0	61.0	41.3	58.0	0.1	61.1	41.3	58.0	0.1	61.1
80		10	B	58.3	57.9	61.0	36.5	57.9	0.0	61.0	36.5	57.9	0.0	61.0	37.2	57.9	0.0	61.0	37.2	57.9	0.0	64.7	38.0	57.9	0.0	61.1	38.0	57.9	0.0	61.0	42.3	58.0	0.1	61.1	41.4	58.0	0.1	61.1
80		11	B	58.3	57.9	61.0	37.8	57.9	0.0	61.0	37.8	57.9	0.0	61.0	38.5	57.9	0.0	61.0	38.5	57.9	0.0	64.7	39.2	57.9	0.1	61.1	38.5	57.9	0.0	61.0	45.3	58.1	0.2	61.2	41.6	58.0	0.1	61.2
80		1	C	58.3	57.9	61.0	34.8	57.9	0.0	61.0	34.8	57.9	0.0	61.0	35.5	57.9	0.0	61.0	34.8	57.9	0.0	64.7	36.2	57.9	0.0	61.0	36.2	57.9	0.0	61.0	43.2	58.0	0.1	61.2	44.2	58.1	0.2	61.2
80		2	C	58.3	57.9	61.0	35.1	57.9	0.0	61.0	35.1	57.9	0.0	61.0	35.8	57.9	0.0	61.0	35.8	57.9	0.0	64.7	37.2	57.9	0.0	61.1	37.2	57.9	0.0	61.0	45.2	58.1	0.2	61.4	42.3	58.0	0.1	61.3
80		3	C	58.3	57.9	61.0	36.1	57.9	0.0	61.0	36.1	57.9	0.0	61.0	36.8	57.9	0.0	61.0	36.1	57.9	0.0	64.7	38.2	57.9	0.0	61.1	39.0	57.9	0.1	61.1	45.2	58.1	0.2	61.4	44.3	58.1	0.2	61.4
80		4	C	58.3	57.9	61.0	37.1	57.9	0.0	61.0	37.1	57.9	0.0	61.0	37.1	57.9	0.0	61.0	37.1	57.9	0.0	64.7	40.0	58.0	0.1	61.1	44.3	58.1	0.2	61.3	47.2	58.2	0.4	61.5	45.3	58.1	0.2	61.5
80		5	C	58.3	57.9	61.0	38.8	57.9	0.1	61.0	38.8	57.9	0.1	61.0	39.5	57.9	0.1	61.1	38.1	57.9	0.0	64.7	41.0	58.0	0.1	61.2	45.3	58.1	0.2	61.4	47.2	58.2	0.4	61.6	46.3	58.2	0.3	61.5
80		6	C	58.3	57.9	61.0	38.8	57.9	0.1	61.0	38.8	57.9	0.1	61.0	40.2	58.0	0.1	61.1	39.5	57.9	0.1	64.7	41.8	58.0	0.1	61.2	45.3	58.1	0.2	61.4	49.1	58.4	0.5	61.9	46.3	58.2	0.3	61.7
80		7	C	58.3	57.9	61.0	39.8	58.0	0.1	61.0	39.8	58.0	0.1	61.0	41.2	58.0	0.1	61.1	42.0	58.0	0.1	64.7	42.8	58.0	0.1	61.3	46.3	58.2	0.3	61.5	48.2	58.3	0.4	61.7	47.3	58.2	0.4	61.5
80		8	C	58.3	57.9	61.0	40.8	58.0	0.1	61.0	40.8	58.0	0.1	61.0	42.2	58.0	0.1	61.2	43.0	58.0	0.1	64.7	44.6	58.1	0.2	61.4	47.3	58.3	0.4	61.6	48.3	58.3	0.4	61.7	46.4	58.2	0.3	61.5
80		9	C	58.3	57.9	61.0	41.8	58.0	0.1	61.1	41.8	58.0	0.1	61.1	44.0	58.1	0.2	61.2	44.8	58.1	0.2	64.7	45.6	58.1	0.3	61.5	48.3	58.3	0.5	61.7	49.3	58.4	0.6	61.9	46.5	58.2	0.3	61.5
80		10	C	58.3	57.9	61.0	42.8	58.0	0.1	61.1	42.8	58.0	0.1	61.1	45.0	58.1	0.2	61.4	45.8	58.1	0.3	64.7	46.6	58.2	0.3	61.6	49.3	58.5	0.6	61.7	49.3	58.5	0.6	61.9	46.6	58.2	0.3	61.5
80		11	C	58.3	57.9	61.0	44.8	58.1	0.2	61.1	44.8	58.1	0.2	61.1	47.0	58.2	0.3	61.6	47.0	58.2	0.3	64.7	48.6	58.4	0.5	61.7	50.4	58.6	0.7	61.9	50.4	58.6	0.7	62.1	47.0	58.2	0.3	61.6
80		1	D	58.3	57.9	61.0	35.4	57.9	0.0	61.0	35.4	57.9	0.0	61.0	36.3	57.9	0.0	61.0	35.4	57.9	0.0	64.7	36.3	57.9	0.0	61.0	35.4	57.9	0.0	61.0	39.2	57.9	0.1	61.1	48.0	58.3	0.4	61.1
80		2	D	58.3	57.9	61.0	36.4	57.9	0.0	61.0	36.4	57.9	0.0	61.0	36.4	57.9	0.0	61.0	36.4	57.9	0.0	64.7	37.3	57.9	0.0	61.0	36.4	57.9	0.0	61.0	40.2	58.0	0.1	61.1	39.2	57.9	0.1	61.1
80		3	D	58.3	57.9	61.0	36.5	57.9	0.0	61.0	36.5	57.9	0.0	61.0	36.5	57.9	0.0	61.0	37.4	57.9	0.0	64.7	37.4	57.9	0.0	61.1	36.5	57.9	0.0	61.0	40.2	58.0	0.1	61.1	39.3	57.9	0.1	61.1
80		4	D	58.3	57.9	61.0	37.5	57.9	0.0	61.0	37.5	57.9	0.0	61.0	37.5	57.9	0.0	61.0	38.4	57.9	0.0	64.7	38.4	57.9	0.0	61.1	37.5	57.9	0.0	61.0	41.2	58.0	0.1	61.1	39.3	57.9	0.1	61.1
80		5	D	58.3	57.9	61.0	38.5	57.9	0.0	61.0	38.5	57.9	0.0	61.0	38.5	57.9	0.0	61.1	39.4	57.9	0.1	64.7	39.4	57.9	0.1	61.1	37.6	57.9	0.0	61.1	41.3	58.0	0.1	61.1	40.3	58.0	0.1	61.1
80		6	D	58.3	57.9	61.0	38.6	57.9	0.1	61.0	38.6	57.9	0.1	61.0	38.6	57.9	0.1	61.0	39.5	57.9	0.1	64.7	35.5	57.9	0.0	61.0	34.8	57.9	0.0	61.0	39.5	57.9	0.1	61.0	40.4	58.0	0.1	61.0
80		7	D	58.3	57.9	61.0	35.5	57.9	0.0	61.0	35.5	57.9	0.0	61.0	35.5	57.9	0.0	61.0	35.5	57.9	0.0	64.7	36.1	57.9	0.0	61.0	35.5	57.9	0.0	61.0	39.8	58.0	0.1	61.0	39.0	57.9	0.1	61.0
80		8	D	58.3	57.9	61.0	36.5	57.9	0.0	61.0	36.5	57.9	0.0	61.0	37.0	57.9	0.0	61.0	36.5	57.9	0.0	64.7	37.5	57.9	0.0	61.0	36.5	57.9	0.0	61.0	40.2	58.0	0.1	61.0	39.5	57.9	0.1	61.0
80		9	D	58.3	57.9	61.0	37.1	57.9	0.0	61.0	37.1	57.9	0.0	61.0	37.5	57.9	0.0	61.0	37.1	57.9	0.0	64.7	38.0	57.9	0.0	61.0	37.1	57.9	0.0	61.0	40.5	58.0	0.1	61.0	39.8	58.0	0.1	61.0
80		10	D	58.3	57.9	61.0	38.5	57.9	0.0	61.0	38.5	57.9	0.0	61.0	38.8	57.9	0.1	61.0	38.5	57.9	0.0	64.7	39.1	57.9	0.1	61.0	38.5	57.9	0.0	61.0	41.1	58.0	0.1	61.0	40.5	58.0	0.1	61.0
80		11	D	58.3	57.9	61.0	40.0	58.0	0.1	61.0	40.0	58.0	0.1	61.0	40.2	58.0	0.1	61.0	40.0	58.0	0.1	64.7	40.5	58.0	0.1	61.0	40.0	58.0	0.1	61.0	42.0	58.0	0.1	61.0	41.5	58.0	0.1	61.0

Atlantic Yards Redevelopment SEIS Construction Noise

Phasing Plan 1 Noise Analysis Results

| Receptor Sites | Address | Elevation (floor) | Façade | Construction Duration | | |

Atlantic Yards Redevelopment SEIS Construction Noise

Phasing Plan 1 Noise Analysis Results

Receptor Sites	Address	Elevation (floor)	Façade	2032 - October				2033 - September				2034 - June				2035 - October			
				Leq			L10	Leq			L10	Leq			L10	Leq			L10
				Const	Total	Change	Total	Const	Total	Change	Total	Const	Total	Change	Total	Const	Total	Change	Total
80	173 South Elliott Place	1	A	41.0	58.0	0.1	61.1	38.1	57.9	0.0	61.1	34.1	57.9	0.0	61.0	36.1	57.9	0.0	61.0
80		2	A	41.0	58.0	0.1	61.1	38.1	57.9	0.0	61.1	34.2	57.9	0.0	61.0	36.1	57.9	0.0	61.0
80		3	A	41.0	58.0	0.1	61.1	38.1	57.9	0.0	61.1	34.2	57.9	0.0	61.0	36.1	57.9	0.0	61.0
80		4	A	41.0	58.0	0.1	61.1	38.1	57.9	0.0	61.1	34.2	57.9	0.0	61.0	36.1	57.9	0.0	61.0
80		5	A	41.1	58.0	0.1	61.2	38.1	57.9	0.0	61.1	34.3	57.9	0.0	61.0	36.2	57.9	0.0	61.0
80		6	A	42.0	58.0	0.1	61.2	38.1	57.9	0.0	61.1	34.3	57.9	0.0	61.0	36.2	57.9	0.0	61.0
80		7	A	42.1	58.0	0.1	61.2	38.1	57.9	0.0	61.1	34.3	57.9	0.0	61.0	37.2	57.9	0.0	61.0
80		8	A	42.1	58.0	0.1	61.2	38.2	57.9	0.0	61.1	34.4	57.9	0.0	61.0	37.2	57.9	0.0	61.0
80		9	A	42.1	58.0	0.1	61.2	39.1	57.9	0.1	61.1	35.3	57.9	0.0	61.0	37.2	57.9	0.0	61.0
80		10	A	42.1	58.0	0.1	61.2	39.2	57.9	0.1	61.1	35.4	57.9	0.0	61.0	37.3	57.9	0.0	61.0
80		11	A	42.1	58.0	0.1	61.2	39.3	57.9	0.1	61.1	35.6	57.9	0.0	61.0	37.4	57.9	0.0	61.0
80		1	B	42.1	58.0	0.1	61.3	39.1	57.9	0.1	61.1	35.3	57.9	0.0	61.0	36.2	57.9	0.0	61.0
80		2	B	43.1	58.0	0.1	61.3	39.2	57.9	0.1	61.1	37.3	57.9	0.0	61.1	38.2	57.9	0.0	61.0
80		3	B	43.1	58.0	0.1	61.4	40.1	58.0	0.1	61.2	38.2	57.9	0.0	61.1	38.2	57.9	0.0	61.1
80		4	B	44.1	58.1	0.2	61.5	42.1	58.0	0.1	61.3	39.3	57.9	0.1	61.1	40.2	58.0	0.1	61.1
80		5	B	45.1	58.1	0.2	61.7	43.1	58.0	0.1	61.1	41.2	58.0	0.1	61.1	42.2	58.0	0.1	61.2
80		6	B	44.1	58.1	0.2	61.7	39.3	57.9	0.1	61.1	36.6	57.9	0.0	61.1	38.4	57.9	0.0	61.0
80		7	B	48.0	58.3	0.4	62.1	40.3	58.0	0.1	61.1	38.4	57.9	0.0	61.1	40.3	58.0	0.1	61.1
80		8	B	49.0	58.4	0.5	62.1	41.3	58.0	0.1	61.2	40.3	58.0	0.1	61.1	40.3	58.0	0.1	61.1
80		9	B	50.0	58.5	0.7	62.4	42.3	58.0	0.1	61.2	40.4	58.0	0.1	61.1	40.4	58.0	0.1	61.1
80		10	B	52.0	58.9	1.0	63.0	42.3	58.0	0.1	61.2	41.4	58.0	0.1	61.2	40.5	58.0	0.1	61.1
80		11	B	53.0	59.1	1.2	63.4	43.4	58.0	0.2	61.3	42.5	58.0	0.1	61.4	41.6	58.0	0.1	61.1
80		1	C	43.2	58.0	0.1	61.4	43.2	58.0	0.1	61.7	42.3	58.0	0.1	61.7	38.6	57.9	0.1	61.1
80		2	C	44.2	58.1	0.2	61.6	43.3	58.0	0.1	61.7	42.3	58.0	0.1	61.7	38.8	57.9	0.1	61.2
80		3	C	45.2	58.1	0.2	61.7	44.3	58.1	0.2	61.9	42.4	58.0	0.1	61.7	39.0	57.9	0.1	61.3
80		4	C	46.2	58.2	0.3	61.9	44.3	58.1	0.2	62.1	42.5	58.0	0.1	61.7	39.2	57.9	0.1	61.3
80		5	C	47.2	58.2	0.4	62.1	45.3	58.1	0.2	62.4	42.6	58.0	0.1	61.7	40.2	58.0	0.1	61.3
80		6	C	48.2	58.3	0.4	63.0	45.3	58.1	0.2	62.4	43.5	58.0	0.2	61.7	46.3	58.2	0.3	61.4
80		7	C	50.1	58.6	0.7	63.4	47.3	58.2	0.4	62.7	43.6	58.0	0.2	61.9	48.2	58.3	0.4	61.4
80		8	C	52.1	58.9	1.0	63.4	50.2	58.6	0.7	62.7	50.2	58.6	0.7	61.9	49.2	58.4	0.6	61.4
80		9	C	53.1	59.1	1.2	63.9	50.2	58.6	0.7	62.7	50.2	58.6	0.7	61.9	49.3	58.4	0.6	61.6
80		10	C	54.1	59.4	1.5	63.9	51.2	58.7	0.8	63.0	50.3	58.6	0.7	61.9	49.3	58.5	0.6	61.9
80		11	C	55.1	59.7	1.8	64.4	52.3	58.9	1.1	63.4	51.3	58.8	0.9	62.1	51.3	58.8	0.9	61.9
80		1	D	43.1	58.0	0.1	61.3	40.1	58.0	0.1	61.1	40.1	58.0	0.1	61.5	38.2	57.9	0.0	61.0
80		2	D	43.1	58.0	0.1	61.3	41.1	58.0	0.1	61.2	40.2	58.0	0.1	61.5	38.3	57.9	0.0	61.0
80		3	D	43.1	58.0	0.1	61.4	41.2	58.0	0.1	61.4	40.2	58.0	0.1	61.5	38.3	57.9	0.0	61.0
80		4	D	45.1	58.1	0.2	61.6	42.2	58.0	0.1	61.5	38.4	57.9	0.0	61.2	38.4	57.9	0.0	61.0
80		5	D	45.1	58.1	0.2	61.7	42.2	58.0	0.1	61.5	36.8	57.9	0.0	61.0	38.5	57.9	0.0	61.0
80		6	D	43.2	58.0	0.1	61.2	38.6	57.9	0.1	61.1	36.2	57.9	0.0	61.0	37.8	57.9	0.0	61.0
80		7	D	42.4	58.0	0.1	61.2	39.8	58.0	0.1	61.1	36.8	57.9	0.0	61.0	38.2	57.9	0.0	61.0
80		8	D	42.6	58.0	0.1	61.2	40.2	58.0	0.1	61.1	37.5	57.9	0.0	61.0	38.8	57.9	0.1	61.0
80		9	D	42.8	58.0	0.1	61.2	40.5	58.0	0.1	61.1	38.0	57.9	0.0	61.0	39.1	57.9	0.1	61.0
80		10	D	44.0	58.1	0.2	61.3	41.1	58.0	0.1	61.1	39.1	57.9	0.1	61.0	40.0	58.0	0.1	61.0
80		11	D	44.5	58.1	0.2	61.3	42.0	58.0	0.1	61.1	40.5	58.0	0.1	61.0	41.1	58.0	0.1	61.0

Atlantic Yards Redevelopment SEIS Construction Noise

Phasing Plan 1 Noise Analysis Results

Receptor	Address	Elevation	Façade	Existing	NB	NB	2018 - June				2019 - January				2020 - February				2020 - April				2021 - April				2022 - July				2023 - November				2024 - March			
								Leq		L10		Leq		L10		Leq		L10		Leq		L10		Leq		L10		Leq		L10		Leq		L10		Leq		L10
Sites		(floor)		Leq(1)	Leq(1)	L10	Const	Total	Change	Total	Const	Total	Change	Total	Const	Total	Change	Total	Const	Total	Change	Total	Const	Total	Change	Total	Const	Total	Change	Total	Const	Total	Change	Total	Const	Total	Change	Total
81		1	A	58.3	57.9	61.0	35.1	57.9	0.0	61.0	35.1	57.9	0.0	61.0	35.1	57.9	0.0	61.0	34.2	57.9	0.0	64.7	35.1	57.9	0.0	61.0	34.2	57.9	0.0	61.0	41.0	58.0	0.1	61.1	38.1	57.9	0.0	61.1
81		2	A	58.3	57.9	61.0	35.2	57.9	0.0	61.0	35.2	57.9	0.0	61.0	35.2	57.9	0.0	61.0	35.2	57.9	0.0	64.7	35.2	57.9	0.0	61.0	34.3	57.9	0.0	61.0	41.1	58.0	0.1	61.1	41.1	58.0	0.1	61.1
81		3	A	58.3	57.9	61.0	36.2	57.9	0.0	61.0	36.2	57.9	0.0	61.0	36.2	57.9	0.0	61.0	35.3	57.9	0.0	64.7	36.2	57.9	0.0	61.0	34.3	57.9	0.0	61.0	40.1	58.0	0.1	61.1	40.1	58.0	0.1	61.1
81		4	A	58.3	57.9	61.0	35.3	57.9	0.0	61.0	35.3	57.9	0.0	61.0	35.3	57.9	0.0	61.0	34.4	57.9	0.0	64.7	37.2	57.9	0.0	61.1	35.3	57.9	0.0	61.0	41.1	58.0	0.1	61.1	40.1	58.0	0.1	61.1
81		5	A	58.3	57.9	61.0	35.6	57.9	0.0	61.0	35.6	57.9	0.0	61.0	36.5	57.9	0.0	61.0	34.8	57.9	0.0	64.7	38.3	57.9	0.0	61.1	36.5	57.9	0.0	61.0	41.2	58.0	0.1	61.1	40.2	58.0	0.1	61.1
81		6	A	58.3	57.9	61.0	35.5	57.9	0.0	61.0	35.5	57.9	0.0	61.0	36.4	57.9	0.0	61.0	34.6	57.9	0.0	64.7	38.3	57.9	0.0	61.1	37.3	57.9	0.0	61.0	41.1	58.0	0.1	61.1	40.2	58.0	0.1	61.1
81		7	A	58.3	57.9	61.0	35.5	57.9	0.0	61.0	35.5	57.9	0.0	61.0	36.4	57.9	0.0	61.0	35.5	57.9	0.0	64.7	38.3	57.9	0.0	61.1	37.3	57.9	0.0	61.0	41.1	58.0	0.1	61.1	40.2	58.0	0.1	61.1
81		8	A	58.3	57.9	61.0	36.5	57.9	0.0	61.0	36.5	57.9	0.0	61.0	37.4	57.9	0.0	61.0	35.6	57.9	0.0	64.7	38.3	57.9	0.0	61.1	37.4	57.9	0.0	61.0	41.2	58.0	0.1	61.1	40.2	58.0	0.1	61.1
81		9	A	58.3	57.9	61.0	36.5	57.9	0.0	61.0	36.5	57.9	0.0	61.0	37.4	57.9	0.0	61.0	35.6	57.9	0.0	64.7	38.3	57.9	0.0	61.1	37.4	57.9	0.0	61.0	41.2	58.0	0.1	61.1	40.2	58.0	0.1	61.1
81		10	A	58.3	57.9	61.0	36.6	57.9	0.0	61.0	36.6	57.9	0.0	61.0	37.5	57.9	0.0	61.0	36.6	57.9	0.0	64.7	39.3	57.9	0.1	61.1	37.5	57.9	0.0	61.0	41.2	58.0	0.1	61.1	40.3	58.0	0.1	61.1
81		11	A	58.3	57.9	61.0	36.8	57.9	0.0	61.0	36.8	57.9	0.0	61.0	37.6	57.9	0.0	61.1	36.8	57.9	0.0	64.7	39.4	57.9	0.1	61.1	37.6	57.9	0.0	61.0	41.3	58.0	0.1	61.1	40.3	58.0	0.1	61.1
81		12	A	58.3	57.9	61.0	37.0	57.9	0.0	61.0	37.0	57.9	0.0	61.0	37.8	57.9	0.0	61.1	37.8	57.9	0.0	64.7	39.5	57.9	0.1	61.1	38.6	57.9	0.1	61.0	42.3	58.0	0.1	61.1	41.3	58.0	0.1	61.1
81		13	A	58.3	57.9	61.0	37.0	57.9	0.0	61.0	37.0	57.9	0.0	61.0	37.8	57.9	0.0	61.1	37.8	57.9	0.0	64.7	39.5	57.9	0.1	61.1	38.6	57.9	0.1	61.0	42.3	58.0	0.1	61.1	41.3	58.0	0.1	61.1
81		14	A	58.3	57.9	61.0	38.2	57.9	0.0	61.0	38.2	57.9	0.0	61.0	39.0	57.9	0.1	61.1	38.2	57.9	0.0	64.7	40.6	58.0	0.1	61.1	39.8	58.0	0.1	61.1	42.4	58.0	0.1	61.1	41.5	58.0	0.1	61.1
81		1	B	58.3	57.9	61.0	42.6	58.0	0.1	61.0	42.6	58.0	0.1	61.0	44.1	58.1	0.2	61.1	43.5	58.0	0.2	64.7	46.1	58.2	0.3	61.4	46.8	58.2	0.3	61.4	57.1	60.5	2.7	63.9	44.5	58.1	0.2	63.4
81		2	B	58.3	57.9	61.0	43.8	58.1	0.2	61.0	43.8	58.1	0.2	61.0	46.5	58.2	0.3	61.2	45.5	58.1	0.2	64.7	48.5	58.4	0.5	61.7	50.0	58.5	0.7	61.9	56.2	60.1	2.3	63.9	57.2	60.6	2.7	63.0
81		3	B	58.3	57.9	61.0	44.0	58.1	0.2	61.0	44.0	58.1	0.2	61.0	47.8	58.3	0.4	61.4	47.1	58.2	0.4	64.7	50.0	58.5	0.7	62.4	50.8	58.7	0.8	62.1	56.2	60.1	2.3	63.9	56.2	60.1	2.3	63.0
81		4	B	58.3	57.9	61.0	45.1	58.1	0.2	61.2	45.1	58.1	0.2	61.2	49.2	58.4	0.6	61.7	48.5	58.4	0.5	64.7	51.6	58.8	0.9	62.7	51.6	58.8	0.9	62.4	56.2	60.1	2.3	63.9	56.2	60.1	2.3	63.4
81		5	B	58.3	57.9	61.0	46.1	58.2	0.3	61.2	46.1	58.2	0.3	61.2	49.5	58.5	0.6	61.7	48.8	58.4	0.5	64.7	51.8	58.8	1.0	62.7	51.8	58.8	1.0	62.4	56.3	60.2	2.3	63.9	56.3	60.2	2.3	63.4
81		6	B	58.3	57.9	61.0	46.1	58.2	0.3	61.2	46.1	58.2	0.3	61.2	50.2	58.6	0.7	61.9	49.5	58.5	0.6	64.7	52.6	59.0	1.1	63.0	52.6	59.0	1.1	62.7	56.3	60.2	2.3	63.9	56.3	60.2	2.3	63.4
81		7	B	58.3	57.9	61.0	46.5	58.2	0.3	61.2	46.5	58.2	0.3	61.2	51.8	58.8	1.0	62.1	50.2	58.6	0.7	64.7	53.5	59.2	1.4	63.0	52.6	59.0	1.1	62.7	56.3	60.2	2.3	63.9	56.3	60.2	2.3	63.4
81		8	B	58.3	57.9	61.0	48.5	58.4	0.5	61.4	48.5	58.4	0.5	61.4	52.0	58.9	1.0	62.4	51.2	58.7	0.8	64.7	53.6	59.3	1.4	63.0	53.6	59.3	1.4	62.7	57.3	60.6	2.7	63.9	56.3	60.2	2.3	63.4
81		9	B	58.3	57.9	61.0	49.1	58.4	0.5	61.5	49.1	58.4	0.5	61.5	52.0	58.9	1.0	62.4	52.0	58.9	1.0	64.7	53.6	59.3	1.4	63.0	53.6	59.3	1.4	63.0	57.3	60.6	2.7	64.4	56.3	60.2	2.3	63.4
81		10	B	58.3	57.9	61.0	49.8	58.5	0.6	61.6	49.8	58.5	0.6	61.6	52.8	59.1	1.2	62.7	52.0	58.9	1.0	64.7	53.6	59.3	1.4	63.0	54.5	59.5	1.6	63.0	57.3	60.6	2.7	64.4	56.3	60.2	2.3	63.4
81		11	B	58.3	57.9	61.0	50.5	58.6	0.7	61.6	50.5	58.6	0.7	61.6	53.6	59.3	1.4	63.0	52.8	59.1	1.2	64.7	53.6	59.3	1.4	63.0	54.5	59.5	1.6	63.4	57.3	60.6	2.7	64.4	56.3	60.2	2.3	63.4
81		12	B	58.3	57.9	61.0	51.5	58.8	0.9	61.7	51.5	58.8	0.9	61.7	53.8	59.3	1.4	63.0	53.0	59.1	1.2	64.7	54.6	59.6	1.7	63.4	54.6	59.6	1.7	63.4	57.3	60.6	2.7	64.4	56.4	60.2	2.3	63.4
81		13	B	58.3	57.9	61.0	52.2	58.9	1.0	61.9	52.2	58.9	1.0	61.9	53.8	59.3	1.4	63.0	53.8	59.3	1.4	64.7	54.6	59.6	1.7	63.4	54.6	59.6	1.7	63.4	57.3	60.6	2.7	64.4	56.4	60.2	2.3	63.4
81		14	B	58.3	57.9	61.0	52.2	58.9	1.0	62.1	52.2	58.9	1.0	62.1	54.6	59.6	1.7	63.0	54.6	59.6	1.7	64.7	54.6	59.6	1.7	63.4	54.6	59.6	1.7	63.4	57.3	60.6	2.7	64.4	56.4	60.2	2.3	63.4
81	173 South Elliott Place	1	C	58.3	57.9	61.0	37.8	57.9	0.0	61.0	37.8	57.9	0.0	61.0	39.0	57.9	0.1	61.0	39.0	57.9	0.1	64.7	41.5	58.0	0.1	61.1	44.6	58.1	0.2	61.4	48.3	58.3	0.4	61.6	56.0	60.1	2.2	61.5
81		2	C	58.3	57.9	61.0	38.8	57.9	0.1	61.0	38.8	57.9	0.1	61.0	40.5	58.0	0.1	61.1	41.1	58.0	0.1	64.7	44.8	58.1	0.2	61.4	46.5	58.2	0.3	61.6	50.2	58.6	0.7	61.9	47.4	58.3	0.4	61.6
81		3	C	58.3	57.9	61.0	39.8	58.0	0.1	61.0	39.8	58.0	0.1	61.0	42.1	58.0	0.1	61.1	42.8	58.0	0.1	64.7	47.5	58.3	0.4	61.7	48.4	58.3	0.5	61.9	51.2	58.7	0.8	62.1	48.4	58.3	0.5	61.7
81		4	C	58.3	57.9	61.0	41.5	58.0	0.1	61.0	41.5	58.0	0.1	61.0	46.0	58.2	0.3	61.3	43.8	58.1	0.2	64.7	48.5	58.4	0.5	61.7	50.3	58.6	0.7	62.1	51.3	58.7	0.9	62.1	49.4	58.5	0.6	61.7
81		5	C	58.3	57.9	61.0	41.5	58.0	0.1	61.0	41.5	58.0	0.1	61.0	46.0	58.2	0.3	61.4	43.8	58.1	0.2	64.7	48.5	58.4	0.5	61.9	50.3	58.6	0.7	62.1	52.2	58.9	1.0	62.7	49.4	58.5	0.6	62.1
81		6	C	58.3	57.9	61.0	42.5	58.0	0.1	61.0	42.5	58.0	0.1	61.0	47.0	58.2	0.3	61.4	45.5	58.1	0.2	64.7	49.5	58.5	0.6	62.1	50.4	58.6	0.7	62.1	52.3	58.9	1.1	62.4	50.4	58.6	0.7	61.9
81		7	C	58.3	57.9	61.0	43.5	58.0	0.2	61.1	43.5	58.0	0.2	61.1	48.0	58.3	0.4	61.6	46.5	58.2	0.3	64.7	51.4	58.8	0.9	62.7	51.4	58.8	0.9	62.4	52.3	59.0	1.1	62.4	49.6	58.5	0.6	61.9
81		8	C	58.3	57.9	61.0	44.5	58.1	0.2	61.1	44.5	58.1	0.2	61.1	48.2	58.3	0.4	61.6	47.5	58.3	0.4	64.7	52.4	59.0	1.1	62.7	51.5	58.8	0.9	62.4	52.4	59.0	1.1	62.4	49.8	58.5	0.6	61.9
81		9	C	58.3	57.9	61.0	46.5	58.2	0.3	61.1	46.5	58.2	0.3	61.1	49.5	58.5	0.6	61.7	48.8	58.4	0.5	64.7	52.6	59.0	1.1	62.7	52.6	59.0	1.1	62.4	54.4	59.5	1.6	63.0	51.0	58.7	0.8	62.7
81		10	C	58.3	57.9	61.0	47.5	58.3	0.4	61.2	47.5	58.3	0.4	61.2	50.5	58.6	0.7	61.9	49.8	58.5	0.6	64.7	52.8	59.1	1.2	62.7	53.6	59.3	1.4	62.7	55.4	59.8	1.9	63.4	53.6	59.3	1.4	62.7
81		11	C	58.3	57.9	61.0	48.5	58.4	0.5	61.3	48.5	58.4	0.5	61.3	51.5	58.8	0.9	62.1	50.1	58.6	0.7	64.7	53.8	59.3	1.4	63.0	53.8	59.3	1.4	62.7	55.5	59.9	2.0	63.4	53.8	59.3	1.4	62.7
81		12	C	58.3	57.9	61.0	50.0	58.5	0.7	61.4	50.0	58.5	0.7	61.4	51.8	58.8	0.9	62.1	51.1	58.7	0.8	64.7	54.0	59.4	1.5	63.0	54.0	59.4	1.5	63.0	55.6	59.9	2.0	63.4	54.8	59.6	1.7	62.7
81		13	C	58.3	57.9	61.0	51.8	58.8	0.9	61.7	51.8	58.8	0.9	61.7	53.2	59.2	1.3	62.7	53.2	59.2	1.3	64.7	54.8	59.6	1.7	63.4	54.8	59.6	1.7	63.0	55.6	59.9	2.0	63.4	54.8	59.6	1.7	62.7
81		14	C	58.3	57.9	61.0	52.8	59.0	1.2	61.9	52.8	59.0	1.2	61.9	53.5	59.2	1.3	62.7	53.5	59.2	1.3	64.7	54.2	59.4	1.5	63.0	54.2	59.4	1.5	63.0	55.8	60.0	2.1	63.4	55.0	59.7	1.8	62.7
81		1	D	58.3	57.9	61.0	33.6	57.9	0.0	61.0	33.6	57.9	0.0	61.0	34.5	57.9	0.0	61.0	33.6	57.9	0.0	64.7	35.4	57.9	0.0	61.0	34.5	57.9	0.0	61.0	40.1	58.0	0.1	61.1	54.0	59.4	1.5	61.1
81		2	D	58.3	57.9	61.0	33.6	57.9	0.0	61.0	33.6	57.9	0.0	61.0	34.5	57.9	0.0	61.0	33.6	57.9	0.0	64.7	35.4	57.9	0.0	61.0	34.5	57.9	0.0	61.0	40.1	58.0	0.1	61.1	39.2	57.9	0.1	61.1
81		3	D	58.3	57.9	61.0	33.8	57.9	0.0	61.0	33.8	57.9	0.0	61.0	34.6	57.9	0.0	61.0	33.8	57.9	0.0	64.7	35.5	57.9	0.0	61.0	35.5	57.9	0.0	61.0	40.2	58.0	0.1	61.1	39.2	57.9	0.1	61.1
81		4	D	58.3	57.9	61.0	34.0	57.9	0.0	61.0	34.0	57.9	0.0	61.0	34.8	57.9	0.0	61.0	34.0	57.9	0.0	64.7	35.6	57.9	0.0	61.0	35.6	57.9	0.0	61.0	40.2	58.0	0.1	61.1	39.3	57.9	0.1	61.1
81		5	D	58.3	57.9	61.0	34.2	57.9	0.0	61.0	34.2	57.9	0.0	61.0	35.0	57.9	0.0	61.0	34.2	57.9	0.0	64.7	36.6	57.9	0.0	61.0	35.8	57.9	0.0	61.0	40.3	58.0	0.1	61.1	39.3	57.9	0.1	61.1
81		6	D	58.3	57.9	61.0	34.5	57.9	0.0	61.0	34.5	57.9	0.0	61.0	35.2	57.9	0.0	61.0	34.5	57.9	0.0	64.7	36.8	57.9	0.0	61.0	36.0	57.9	0.0	61.0	40.3	58.0	0.1	61.1	40.3	58.0	0.1	61.1
81		7	D	58.3	57.9	61.0	35.1	57.9	0.0	61.0	35.1	57.9	0.0	61.0	35.8	57.9	0.0	61.0	35.8	57.9	0.0	64.7	37.2	57.9	0.0	61.0	36.5	57.9	0.0	61.0	40.5	58.0	0.1	61.1	40.5	58.0	0.1	61.1
81		8	D	58.3	57.9	61.0	35.5	57.9	0.0	61.0	35.5	57.9	0.0	61.0	36.8	57.9	0.0	61.0	36.1	57.9	0.0	64.7	37.5	57.9	0.0	61.0	36.8	57.9	0.0	61.0	40.6	58.0	0.1	61.1	40.6	58.0	0.1	61.1
81		9	D	58.3	57.9	61.0	36.5	57.9	0.0	61.0	36.5	57.9	0.0	61.0	37.1	57.9	0.0	61.0	36.5	57.9	0.0	64.7	37.8	57.9	0.0	61.0	37.1	57.9	0.0	61.0	40.8	58.0	0.1	61.1	40.8	58.0	0.1	61.1
81		10	D	58.3	57.9	61.0	37.5	57.9	0.0	61.0	37.5	57.9	0.0	61.0	38.0	57.9	0.0	61.0	37.5	57.9	0.0	64.7	38.5	57.9	0.1	61.0	38.0	57.9	0.0	61.0	41.2	58.0	0.1	61.1	41.2	58.0	0.1	61.1
81		11	D	58.3	57.9	61.0	38.8	57.9	0.1	61.0	38.8	57.9	0.1	61.0	39.1	57.9	0.1	61.0	38.8	57.9	0.1	64.7	39.5	57.9	0.1	61.0	39.1	57.9	0.1	61.0	41.8	58.0	0.1	61.1	41.8	58.0	0.1	61.1
81		12	D	58.3	57.9	61.0	39.5	57.9	0.1	61.0	39.5	57.9	0.1	61.0	39.8	58.0	0.1	61.0	39.8	58.0	0.1	64.7	40.1	58.0	0.1	61.0	39.8	58.0	0.1	61.0	42.1	58.0	0.1	61.1	42.1	58.0	0.1	61.1
81		13	D	58.3	57.9	61.0	41.0	58.0	0.1	61.0	41.0	58.0	0.1	61.0	41.2	58.0	0.1	61.0	41.2	58.0	0.1	64.7	41.5	58.0	0.1	61.0	41.2	58.0	0.1	61.0	43.0	58.0	0.1	61.1	43.0	58.0	0.1	61.1
81		14	D	58.3	57.9	61.0	42.8	58.0	0.1	61.0	42.8	58.0	0.1	61.0	43.0	58.0	0.1	61.0	43.0	58.0	0.1	64.7	43.5	58.0	0.2	61.1	43.2	58.0	0.1	61.0	44.5	58.1	0.2	61.1	43.8	58.1	0.2	61.1

Atlantic Yards Redevelopment SEIS Construction Noise

Phasing Plan 1 Noise Analysis Results

| Receptor Sites | Address | Elevation (floor) | Façade | Construction Duration | | |

Atlantic Yards Redevelopment SEIS Construction Noise

Phasing Plan 1 Noise Analysis Results

Receptor Sites	Address	Elevation (floor)	Façade	2032 - October				2033 - September				2034 - June				2035 - October			
				Leq			L10	Leq			L10	Leq			L10	Leq			L10
				Const	Total	Change	Total	Const	Total	Change	Total	Const	Total	Change	Total	Const	Total	Change	Total
81	173 South Elliott Place	1	A	45.0	58.1	0.2	61.7	41.0	58.0	0.1	61.1	36.1	57.9	0.0	61.1	38.1	57.9	0.0	61.0
81		2	A	46.0	58.2	0.3	61.9	41.1	58.0	0.1	61.1	36.2	57.9	0.0	61.1	38.1	57.9	0.0	61.0
81		3	A	46.0	58.2	0.3	62.1	41.1	58.0	0.1	61.1	36.2	57.9	0.0	61.1	37.2	57.9	0.0	61.0
81		4	A	43.1	58.0	0.1	61.2	40.1	58.0	0.1	61.1	36.3	57.9	0.0	61.1	37.2	57.9	0.0	61.0
81		5	A	43.1	58.0	0.1	61.2	40.2	58.0	0.1	61.1	36.5	57.9	0.0	61.1	37.4	57.9	0.0	61.0
81		6	A	44.1	58.1	0.2	61.3	40.2	58.0	0.1	61.1	36.4	57.9	0.0	61.1	38.3	57.9	0.0	61.0
81		7	A	44.1	58.1	0.2	61.3	41.1	58.0	0.1	61.1	36.4	57.9	0.0	61.1	39.2	57.9	0.1	61.0
81		8	A	44.1	58.1	0.2	61.3	41.2	58.0	0.1	61.1	36.5	57.9	0.0	61.1	40.2	58.0	0.1	61.1
81		9	A	45.1	58.1	0.2	61.4	42.1	58.0	0.1	61.1	39.3	57.9	0.1	61.1	40.2	58.0	0.1	61.1
81		10	A	46.1	58.2	0.3	61.4	42.2	58.0	0.1	61.1	40.3	58.0	0.1	61.1	40.3	58.0	0.1	61.1
81		11	A	46.1	58.2	0.3	61.4	42.2	58.0	0.1	61.2	40.3	58.0	0.1	61.1	40.3	58.0	0.1	61.1
81		12	A	46.1	58.2	0.3	61.5	42.3	58.0	0.1	61.2	40.4	58.0	0.1	61.1	40.4	58.0	0.1	61.1
81		13	A	46.1	58.2	0.3	61.5	42.3	58.0	0.1	61.2	40.4	58.0	0.1	61.1	40.4	58.0	0.1	61.1
81		14	A	46.2	58.2	0.3	61.5	43.3	58.0	0.1	61.2	40.6	58.0	0.1	61.1	41.5	58.0	0.1	61.1
81		1	B	54.3	59.5	1.6	62.4	48.2	58.3	0.4	62.4	46.8	58.2	0.3	61.9	45.5	58.1	0.2	61.2
81		2	B	54.3	59.5	1.6	62.7	50.8	58.7	0.8	62.7	49.2	58.4	0.6	62.1	47.8	58.3	0.4	61.4
81		3	B	55.3	59.8	1.9	63.4	53.4	59.2	1.3	63.0	51.6	58.8	0.9	62.4	50.0	58.5	0.7	61.6
81		4	B	56.2	60.1	2.3	63.9	54.3	59.5	1.6	63.4	53.4	59.2	1.3	62.4	50.8	58.7	0.8	61.9
81		5	B	57.2	60.6	2.7	64.4	54.4	59.5	1.6	63.9	53.5	59.2	1.4	62.7	52.6	59.0	1.1	62.4
81		6	B	58.2	61.0	3.2	64.9	56.3	60.2	2.3	63.9	55.3	59.8	1.9	62.7	53.5	59.2	1.4	62.7
81		7	B	59.1	61.6	3.7	65.6	56.3	60.2	2.3	64.4	56.3	60.2	2.3	63.0	52.6	59.0	1.1	62.4
81		8	B	60.1	62.2	4.3	65.6	56.3	60.2	2.3	64.4	55.4	59.8	1.9	63.0	53.6	59.3	1.4	62.4
81		9	B	60.1	62.2	4.3	65.6	57.3	60.6	2.7	64.4	55.4	59.8	1.9	63.0	54.5	59.5	1.6	62.7
81		10	B	60.1	62.2	4.3	66.2	57.3	60.6	2.7	64.4	56.3	60.2	2.3	63.0	55.4	59.8	1.9	62.7
81		11	B	61.1	62.8	4.9	67.0	58.2	61.1	3.2	64.9	56.3	60.2	2.3	63.4	55.4	59.8	1.9	63.0
81		12	B	62.1	63.5	5.6	67.0	58.3	61.1	3.2	64.9	56.4	60.2	2.3	63.4	55.5	59.9	2.0	63.4
81		13	B	62.1	63.5	5.6	67.7	58.3	61.1	3.2	65.6	56.4	60.2	2.3	63.4	55.5	59.9	2.0	63.4
81		14	B	62.1	63.5	5.6	67.7	58.3	61.1	3.2	66.2	56.4	60.2	2.3	63.4	55.5	59.9	2.0	63.4
81		1	C	47.3	58.3	0.4	61.9	47.3	58.3	0.4	62.1	46.4	58.2	0.3	62.1	44.6	58.1	0.2	61.2
81		2	C	49.3	58.4	0.6	62.1	50.2	58.6	0.7	62.7	49.3	58.4	0.6	62.1	47.4	58.3	0.4	61.4
81		3	C	50.3	58.6	0.7	62.4	52.2	58.9	1.0	63.0	51.2	58.7	0.8	62.4	49.3	58.5	0.6	61.7
81		4	C	51.3	58.7	0.9	62.7	53.2	59.1	1.3	63.4	52.2	58.9	1.0	62.7	50.3	58.6	0.7	61.9
81		5	C	54.1	59.4	1.5	63.0	54.1	59.4	1.5	63.4	53.2	59.1	1.3	62.7	51.3	58.7	0.9	62.1
81		6	C	55.1	59.7	1.8	63.9	54.2	59.4	1.5	63.9	54.2	59.4	1.5	62.7	52.3	58.9	1.1	62.1
81		7	C	56.1	60.1	2.2	64.4	55.2	59.7	1.9	64.4	54.2	59.4	1.6	62.7	52.3	59.0	1.1	62.4
81		8	C	57.1	60.5	2.7	64.9	55.2	59.8	1.9	63.9	55.2	59.8	1.9	63.0	53.3	59.2	1.3	62.7
81		9	C	58.2	61.0	3.2	65.6	56.3	60.2	2.3	64.4	55.3	59.8	1.9	63.0	53.5	59.2	1.4	62.7
81		10	C	59.2	61.6	3.7	66.2	56.3	60.2	2.3	64.4	55.4	59.8	1.9	63.0	54.5	59.5	1.6	63.0
81		11	C	61.1	62.8	4.9	67.0	56.4	60.2	2.3	64.9	56.4	60.2	2.3	63.0	54.6	59.6	1.7	63.0
81		12	C	61.2	62.8	5.0	67.7	57.4	60.7	2.8	65.6	56.5	60.3	2.4	63.4	54.8	59.6	1.7	63.4
81		13	C	61.2	62.8	5.0	67.7	57.4	60.7	2.8	65.6	56.5	60.3	2.4	63.4	54.8	59.6	1.7	63.4
81		14	C	62.2	63.5	5.7	67.7	58.4	61.2	3.3	65.6	57.5	60.7	2.8	63.9	55.8	60.0	2.1	63.4
81		1	D	43.1	58.0	0.1	61.2	39.2	57.9	0.1	61.1	36.3	57.9	0.0	61.0	37.3	57.9	0.0	61.0
81		2	D	43.1	58.0	0.1	61.2	39.2	57.9	0.1	61.1	36.3	57.9	0.0	61.0	37.3	57.9	0.0	61.0
81		3	D	43.1	58.0	0.1	61.2	40.2	58.0	0.1	61.1	36.4	57.9	0.0	61.0	37.3	57.9	0.0	61.0
81		4	D	43.1	58.0	0.1	61.2	40.2	58.0	0.1	61.1	36.5	57.9	0.0	61.0	38.3	57.9	0.0	61.0
81		5	D	44.1	58.1	0.2	61.3	40.3	58.0	0.1	61.1	36.6	57.9	0.0	61.0	39.3	57.9	0.1	61.0
81		6	D	44.1	58.1	0.2	61.3	40.3	58.0	0.1	61.1	37.6	57.9	0.0	61.0	39.4	57.9	0.1	61.1
81		7	D	44.2	58.1	0.2	61.3	41.4	58.0	0.1	61.1	38.8	57.9	0.1	61.0	39.6	57.9	0.1	61.1
81		8	D	44.3	58.1	0.2	61.3	41.5	58.0	0.1	61.1	39.0	57.9	0.1	61.1	39.8	58.0	0.1	61.1
81		9	D	44.3	58.1	0.2	61.4	41.6	58.0	0.1	61.1	39.2	57.9	0.1	61.1	40.0	58.0	0.1	61.1
81		10	D	45.4	58.1	0.2	61.5	42.0	58.0	0.1	61.1	39.8	58.0	0.1	61.1	40.5	58.0	0.1	61.1
81		11	D	45.6	58.1	0.3	61.5	42.5	58.0	0.1	61.1	40.5	58.0	0.1	61.1	41.1	58.0	0.1	61.1
81		12	D	45.8	58.1	0.3	61.5	42.8	58.0	0.1	61.1	41.0	58.0	0.1	61.1	41.5	58.0	0.1	61.1
81		13	D	46.2	58.2	0.3	61.5	43.5	58.0	0.2	61.1	42.1	58.0	0.1	61.1	42.5	58.0	0.1	61.1
81		14	D	46.8	58.2	0.3	61.5	44.5	58.1	0.2	61.2	43.8	58.1	0.2	61.1	43.8	58.1	0.2	61.1

Atlantic Yards Redevelopment SEIS Construction Noise

Phasing Plan 1 Noise Analysis Results

Receptor	Address	Elevation	Façade	Existing	NB	NB	2018 - June				2019 - January				2020 - February				2020 - April				2021 - April				2022 - July				2023 - November				2024 - March			
								Leq		L10		Leq		L10		Leq		L10		Leq		L10		Leq		L10		Leq		L10		Leq		L10		Leq		L10
Sites		(floor)		Leq(1)	Leq(1)	L10	Const	Total	Change	Total	Const	Total	Change	Total	Const	Total	Change	Total	Const	Total	Change	Total	Const	Total	Change	Total	Const	Total	Change	Total	Const	Total	Change	Total	Const	Total	Change	Total
82	212 South Oxford Street	1	A	58.3	58.3	60.7	38.8	58.3	0.0	60.7	38.8	58.3	0.0	60.7	40.5	58.4	0.1	60.8	39.6	58.3	0.1	60.7	41.4	58.4	0.1	60.8	39.6	58.3	0.1	60.7	47.1	58.6	0.3	61.0	40.5	58.4	0.1	60.8
82		2	A	58.3	58.3	60.7	40.2	58.4	0.1	60.8	40.2	58.4	0.1	60.8	42.6	58.4	0.1	60.8	41.8	58.4	0.1	60.8	44.4	58.5	0.2	60.9	42.6	58.4	0.1	60.8	47.2	58.6	0.3	61.0	47.2	58.6	0.3	61.0
82		3	A	58.3	58.3	60.7	42.5	58.4	0.1	60.8	42.5	58.4	0.1	60.8	47.4	58.6	0.3	61.0	45.6	58.5	0.2	60.9	48.3	58.7	0.4	61.1	46.5	58.6	0.3	61.0	49.3	58.8	0.5	61.2	47.4	58.6	0.3	61.0
82		4	A	58.3	58.3	60.7	45.0	58.5	0.2	60.9	45.0	58.5	0.2	60.9	48.4	58.7	0.4	61.1	47.5	58.6	0.3	61.0	48.4	58.7	0.4	61.1	47.5	58.6	0.3	61.0	47.5	58.6	0.3	61.0	48.4	58.7	0.4	61.1
82		5	A	58.3	58.3	60.7	40.1	58.4	0.1	60.8	40.1	58.4	0.1	60.8	40.8	58.4	0.1	60.8	39.5	58.3	0.1	60.7	41.5	58.4	0.1	60.8	42.2	58.4	0.1	60.8	47.3	58.6	0.3	61.0	47.3	58.6	0.3	61.0
82		6	A	58.3	58.3	60.7	38.8	58.3	0.0	60.7	38.8	58.3	0.0	60.7	39.6	58.3	0.1	60.7	38.0	58.3	0.0	60.7	40.5	58.4	0.1	60.8	41.4	58.4	0.1	60.8	48.1	58.7	0.4	61.1	47.1	58.6	0.3	61.0
82		7	A	58.3	58.3	60.7	38.8	58.3	0.0	60.7	38.8	58.3	0.0	60.7	39.6	58.3	0.1	60.7	38.8	58.3	0.0	60.7	41.4	58.4	0.1	60.8	41.4	58.4	0.1	60.8	48.1	58.7	0.4	61.1	47.1	58.6	0.3	61.0
82		8	A	58.3	58.3	60.7	39.2	58.3	0.1	60.7	39.2	58.3	0.1	60.7	40.0	58.3	0.1	60.7	39.2	58.3	0.1	60.7	42.5	58.4	0.1	60.8	41.6	58.4	0.1	60.8	48.1	58.7	0.4	61.1	47.2	58.6	0.3	61.0
82		9	A	58.3	58.3	60.7	40.0	58.3	0.1	60.7	40.0	58.3	0.1	60.7	40.0	58.3	0.1	60.7	39.2	58.3	0.1	60.7	42.5	58.4	0.1	60.8	41.6	58.4	0.1	60.8	47.2	58.6	0.3	61.0	47.2	58.6	0.3	61.0
82		10	A	58.3	58.3	60.7	39.5	58.3	0.1	60.7	39.5	58.3	0.1	60.7	41.0	58.4	0.1	60.8	40.2	58.4	0.1	60.8	42.6	58.4	0.1	60.8	42.6	58.4	0.1	60.8	48.2	58.7	0.4	61.1	47.2	58.6	0.3	61.0
82		1	B	61.4	61.4	63.8	47.8	61.6	0.2	64.0	47.8	61.6	0.2	64.0	51.1	61.8	0.4	64.2	50.5	61.7	0.3	64.1	51.8	61.8	0.4	64.2	52.5	61.9	0.5	64.3	51.1	61.8	0.4	64.2	50.5	61.7	0.3	64.1
82		2	B	62.4	62.4	64.8	49.0	62.6	0.2	65.0	49.0	62.6	0.2	65.0	51.5	62.7	0.3	65.1	51.0	62.7	0.3	65.1	52.1	62.8	0.4	65.2	53.5	62.9	0.5	65.3	55.0	63.1	0.7	65.5	52.1	62.8	0.4	65.2
82		3	B	62.4	62.4	64.8	49.8	62.6	0.2	65.0	49.8	62.6	0.2	65.0	52.5	62.8	0.4	65.2	51.5	62.7	0.3	65.1	53.8	63.0	0.6	65.4	54.5	63.0	0.6	65.4	56.0	63.3	0.9	65.7	54.5	63.0	0.6	65.4
82		4	B	62.4	62.4	64.8	50.8	62.7	0.3	65.1	50.8	62.7	0.3	65.1	53.0	62.9	0.5	65.3	52.5	62.8	0.4	65.2	54.1	63.0	0.6	65.4	55.5	63.2	0.8	65.6	57.0	63.5	1.1	65.9	55.5	63.2	0.8	65.6
82		5	B	62.4	62.4	64.8	51.0	62.7	0.3	65.1	51.0	62.7	0.3	65.1	54.1	63.0	0.6	65.4	53.5	62.9	0.5	65.3	55.5	63.2	0.8	65.6	55.5	63.2	0.8	65.6	57.0	63.5	1.1	65.9	56.2	63.3	0.9	65.7
82		6	B	62.4	62.4	64.8	51.5	62.7	0.3	65.1	51.5	62.7	0.3	65.1	54.1	63.0	0.6	65.4	53.5	62.9	0.5	65.3	55.5	63.2	0.8	65.6	56.2	63.3	0.9	65.7	57.0	63.5	1.1	65.9	56.2	63.3	0.9	65.7
82		7	B	62.4	62.4	64.8	51.8	62.8	0.4	65.2	51.8	62.8	0.4	65.2	54.8	63.1	0.7	65.5	54.1	63.0	0.6	65.4	55.5	63.2	0.8	65.6	56.2	63.3	0.9	65.7	57.8	63.7	1.3	66.1	56.2	63.3	0.9	65.7
82		8	B	62.4	62.4	64.8	52.1	62.8	0.4	65.2	52.1	62.8	0.4	65.2	55.5	63.2	0.8	65.6	54.8	63.1	0.7	65.5	56.2	63.3	0.9	65.7	57.0	63.5	1.1	65.9	57.8	63.7	1.3	66.1	57.0	63.5	1.1	65.9
82		9	B	61.4	61.4	63.8	53.5	62.1	0.7	64.5	53.5	62.1	0.7	64.5	56.2	62.5	1.1	64.9	55.5	62.4	1.0	64.8	57.0	62.7	1.3	65.1	57.8	63.0	1.6	65.4	58.6	63.2	1.8	65.6	57.8	63.0	1.6	65.4
82		10	B	61.4	61.4	63.8	54.1	62.1	0.7	64.5	54.1	62.1	0.7	64.5	56.2	62.5	1.1	64.9	56.2	62.5	1.1	64.9	57.0	62.7	1.3	65.1	57.8	63.0	1.6	65.4	58.6	63.2	1.8	65.6	57.8	63.0	1.6	65.4
82		1	C	64.4	64.4	66.8	53.2	64.7	0.3	67.1	53.2	64.7	0.3	67.1	53.3	64.7	0.3	67.1	53.3	64.7	0.3	67.1	53.4	64.7	0.3	67.1	53.3	64.7	0.3	67.1	64.3	67.4	3.0	69.8	59.2	65.5	1.1	67.9
82		2	C	64.4	64.4	66.8	54.2	64.8	0.4	67.2	54.2	64.8	0.4	67.2	54.3	64.8	0.4	67.2	54.3	64.8	0.4	67.2	54.3	64.8	0.4	67.2	54.2	64.8	0.4	67.2	65.3	67.9	3.5	70.3	64.4	67.4	3.0	69.8
82		3	C	65.4	65.4	67.8	55.2	65.8	0.4	68.2	55.2	65.8	0.4	68.2	55.3	65.8	0.4	68.2	55.3	65.8	0.4	68.2	55.3	65.8	0.4	68.2	55.6	65.8	0.4	68.2	66.3	68.9	3.5	71.3	65.4	68.4	3.0	70.8
82		4	C	65.4	65.4	67.8	55.2	65.8	0.4	68.2	55.2	65.8	0.4	68.2	55.3	65.8	0.4	68.2	55.3	65.8	0.4	68.2	55.4	65.8	0.4	68.2	55.8	65.9	0.5	68.3	68.2	70.0	4.6	72.4	67.3	69.4	4.0	71.8
82		5	C	65.4	65.4	67.8	55.3	65.8	0.4	68.2	55.3	65.8	0.4	68.2	55.3	65.8	0.4	68.2	55.5	65.8	0.4	68.2	55.5	65.8	0.4	68.2	55.8	65.9	0.5	68.3	68.2	70.0	4.6	72.4	68.2	70.0	4.6	72.4
82		6	C	64.4	64.4	66.8	55.5	64.9	0.5	67.3	55.5	64.9	0.5	67.3	55.5	64.9	0.5	67.3	55.8	65.0	0.6	67.4	55.8	65.0	0.6	67.4	56.0	65.0	0.6	67.4	68.2	69.7	5.3	72.1	68.2	69.7	5.3	72.1
82		7	C	64.4	64.4	66.8	55.5	64.9	0.5	67.3	55.5	64.9	0.5	67.3	55.6	64.9	0.5	67.3	56.0	65.0	0.6	67.4	56.0	65.0	0.6	67.4	56.2	65.0	0.6	67.4	68.2	69.7	5.3	72.1	68.2	69.7	5.3	72.1
82		8	C	64.4	64.4	66.8	55.6	64.9	0.5	67.3	55.6	64.9	0.5	67.3	56.0	65.0	0.6	67.4	56.2	65.0	0.6	67.4	56.2	65.0	0.6	67.4	56.5	65.0	0.6	67.4	68.2	69.7	5.3	72.1	68.2	69.7	5.3	72.1
82		9	C	64.4	64.4	66.8	56.2	65.0	0.6	67.4	56.2	65.0	0.6	67.4	56.8	65.1	0.7	67.5	56.8	65.1	0.7	67.5	57.1	65.1	0.7	67.5	57.5	65.2	0.8	67.6	68.2	69.7	5.3	72.1	68.2	69.7	5.3	72.1
82		10	C	63.4	63.4	65.8	56.5	64.2	0.8	66.6	56.5	64.2	0.8	66.6	57.1	64.3	0.9	66.7	56.8	64.3	0.9	66.7	57.5	64.4	1.0	66.8	57.5	64.4	1.0	66.8	68.2	69.5	6.1	71.9	68.2	69.5	6.1	71.9
82		1	D	65.4	65.4	67.8	54.1	65.7	0.3	68.1	54.1	65.7	0.3	68.1	54.1	65.7	0.3	68.1	54.1	65.7	0.3	68.1	54.1	65.7	0.3	68.1	54.1	65.7	0.3	68.1	62.6	67.2	1.8	69.6	68.2	70.0	4.6	72.4
82		2	D	65.4	65.4	67.8	55.1	65.8	0.4	68.2	55.1	65.8	0.4	68.2	55.1	65.8	0.4	68.2	55.1	65.8	0.4	68.2	55.1	65.8	0.4	68.2	55.1	65.8	0.4	68.2	63.6	67.6	2.2	70.0	63.6	67.6	2.2	70.0
82		3	D	65.4	65.4	67.8	55.1	65.8	0.4	68.2	55.1	65.8	0.4	68.2	55.1	65.8	0.4	68.2	55.1	65.8	0.4	68.2	55.1	65.8	0.4	68.2	55.1	65.8	0.4	68.2	64.5	68.0	2.6	70.4	63.6	67.6	2.2	70.0
82		4	D	64.4	64.4	66.8	55.1	64.9	0.5	67.3	55.1	64.9	0.5	67.3	55.1	64.9	0.5	67.3	55.1	64.9	0.5	67.3	55.1	64.9	0.5	67.3	55.1	64.9	0.5	67.3	66.3	68.5	4.1	70.9	65.4	67.9	3.5	70.3
82		5	D	64.4	64.4	66.8	55.1	64.9	0.5	67.3	55.1	64.9	0.5	67.3	55.1	64.9	0.5	67.3	55.1	64.9	0.5	67.3	55.1	64.9	0.5	67.3	55.1	64.9	0.5	67.3	66.3	68.5	4.1	70.9	66.3	68.5	4.1	70.9
82		6	D	63.4	63.4	65.8	55.1	64.0	0.6	66.4	55.1	64.0	0.6	66.4	55.1	64.0	0.6	66.4	55.1	64.0	0.6	66.4	55.1	64.0	0.6	66.4	55.1	64.0	0.6	66.4	66.3	68.1	4.7	70.5	66.3	68.1	4.7	70.5
82		7	D	63.4	63.4	65.8	55.1	64.0	0.6	66.4	55.1	64.0	0.6	66.4	55.1	64.0	0.6	66.4	55.1	64.0	0.6	66.4	55.1	64.0	0.6	66.4	55.1	64.0	0.6	66.4	66.3	68.1	4.7	70.5	67.3	68.8	5.4	71.2
82		8	D	63.4	63.4	65.8	55.1	64.0	0.6	66.4	55.1	64.0	0.6	66.4	55.1	64.0	0.6	66.4	55.1	64.0	0.6	66.4	55.1	64.0	0.6	66.4	55.1	64.0	0.6	66.4	66.3	68.1	4.7	70.5	67.3	68.8	5.4	71.2
82		9	D	62.4	62.4	64.8	55.1	63.1	0.7	65.5	55.1	63.1	0.7	65.5	55.1	63.1	0.7	65.5	55.1	63.1	0.7	65.5	55.1	63.1	0.7	65.5	55.1	63.1	0.7	65.5	66.3	67.8	5.4	70.2	67.3	68.5	6.1	70.9
82		10	D	62.4	62.4	64.8	55.1	63.1	0.7	65.5	55.1	63.1	0.7	65.5	55.1	63.1	0.7	65.5	55.1	63.1	0.7	65.5	55.1	63.1	0.7	65.5	55.1	63.1	0.7	65.5	66.3	67.8	5.4	70.2	67.3	68.5	6.1	70.9
83	203-195 S Portland Ave	1	A	58.3	57.9	61.0	43.6	58.0	0.2	61.0	43.6	58.0	0.2	61.0	43.8	58.1	0.2	61.0	43.6	58.0	0.2	64.7	44.0	58.1	0.2	61.0	43.6	58.0	0.2	61.0	51.6	58.8	0.9	61.9	67.0	67.5	9.6	62.4
83		2	A	58.3	57.9	61.0	44.5	58.1	0.2	61.0	44.5	58.1	0.2	61.0	44.6	58.1	0.2	61.0	44.6	58.1	0.2	64.7	44.8	58.1	0.2	61.1	44.6	58.1	0.2	61.0	53.5	59.2	1.4	62.7	51.8	58.8	1.0	62.7
83		3	A	58.3	57.9	61.0	45.6	58.1	0.3	61.0	45.6	58.1	0.3	61.0	45.6	58.1	0.3	61.0	45.6	58.1	0.3	64.7	45.8	58.1	0.3	61.1	45.5	58.1	0.2	61.0	54.5	59.5	1.6	62.7	54.5	59.5	1.6	62.7
83		1	B	58.3	57.9	61.0	36.5	57.9	0.0	61.0	36.5	57.9	0.0	61.0	36.5	57.9	0.0	61.0	37.4	57.9	0.0	64.7	39.3	57.9	0.1	61.1	36.5	57.9	0.0	61.0	45.1	58.1	0.2	61.2	54.0	59.4	1.5	61.2
83		2	B	58.3	57.9	61.0	42.3	58.0	0.1	61.1	42.3	58.0	0.1	61.1	44.2	58.1	0.2	61.3	43.3	58.0	0.1	64.7	43.3	58.0	0.1	61.3	39.6	57.9	0.1	61.1	45.2	58.1	0.2	61.3	45.2	58.1	0.2	61.2
83		3	B	58.3	57.9	61.0	45.4	58.1	0.2	61.3	45.4	58.1	0.2	61.3	48.2	58.3	0.4	61.7	45.4	58.1	0.2	64.7	46.3	58.2	0.3	61.6	42.8	58.0	0.1	61.2	47.3	58.2	0.4	61.5	45.4	58.1	0.2	61.5
83		1	C	58.3	57.9	61.0	36.4	57.9	0.0	61.0	36.4	57.9	0.0	61.0	36.4	57.9	0.0	61.0	35.5	57.9	0.0	64.7	37.3	57.9	0.0	61.1	36.4	57.9	0.0	61.0	47.0	58.2	0.3	61.4	47.0	58.2	0.3	61.5
83		2	C	58.3	57.9	61.0	37.5	57.9	0.0	61.0	37.5	57.9	0.0	61.0	37.5	57.9	0.0	61.0	37.5	57.9	0.0	64.7	38.4	57.9	0.0	61.1	36.6	57.9	0.0	61.0	48.0	58.3	0.4	61.6	47.1	58.2	0.3	61.5
83		3	C	58.3	57.9	61.0	39.0	57.9	0.1	61.0	39.0	57.9	0.1	61.0	39.8	58.0	0.1	61.1	39.0	57.9	0.1	64.7	39.8	58.0	0.1	61.1	37.5	57.9	0.0	61.0	50.1	58.5	0.7	61.7	48.1	58.3	0.4	61.6
84	193-181 S Portland Ave	1	A	58.3	57.9	61.0	35.5	57.9	0.0	61.0	35.5	57.9	0.0	61.0	36.4	57.9	0.0	61.0	36.4	57.9	0.0	64.7	38.3	57.9	0.0	61.1	40.2	58.0	0.1	61.1	44.1	58.1	0.2	61.2	50.0	58.5	0.7	61.2
84		2	A	58.3	57.9	61.0	35.8	57.9	0.0	61.0	35.8	57.9	0.0	61.0	37.5	57.9	0.0	61.0	39.3	57.9	0.1	64.7	41.2	58.0	0.1	61.2	43.1	58.0	0.1	61.3	45.1	58.1	0.2	61.3	43.1	58.0	0.1	61.2
84		3	A	58.3	57.9	61.0	43.4	58.0	0.2	61.1	43.4	58.0	0.2	61.1	46.2	58.2	0.3	61.5	44.3	58.1	0.2	64.7	46.2	58.2	0.3	61.6	47.2	58.2	0.4	61.7	48.1	58.3	0.4	61.6	44.3	58.1	0.2	61.5
84		1	C	58.3	57.9	61.0	43.8	58.1	0.2	61.0	43.8	58.1	0.2	61.0	44.0	58.1	0.2	61.0	43.8	58.1	0.2	64.7	44.2	58.1	0.2	61.1	43.8	58.1	0.2	61.0	59.1	61.5	3.7	64.9	48.5	58.4	0.5	64.9
84		2	C	58.3	57.9	61.0	44.5	58.1	0.2	61.0	44.5	58.1	0.2	61.0	44.6	58.1	0.2	61.0	44.5	58.1	0.2	64.7	44.8	58.1	0.2	61.0	44.5	58.1	0.2	61.0	59.1	61.6	3.7	64.9	59.1	61.6	3.7	64.9
84		3	C	58.3	57.9	61.8	44.4	58.1	0.2	61.8	44.4	58.1	0.2	61.8	44.6	58.1	0.2	61.8	44.6	58.1	0.2	64.7	45.0	58.1	0.2	61.9	45.0	58.1	0.2	61.9	60.1	62.1	4.3	65.9	59.1	61.6	3.7	65.9

Atlantic Yards Redevelopment SEIS Construction Noise

Phasing Plan 1 Noise Analysis Results

| Receptor Sites | Address | Elevation (floor) | Façade | Construction Duration | | |

Atlantic Yards Redevelopment SEIS Construction Noise

Phasing Plan 1 Noise Analysis Results

Receptor Sites	Address	Elevation (floor)	Façade	2032 - October				2033 - September				2034 - June				2035 - October			
				Leq			L10	Leq			L10	Leq			L10	Leq			L10
				Const	Total	Change	Total	Const	Total	Change	Total	Const	Total	Change	Total	Const	Total	Change	Total
82	212 South Oxford Street	1	A	50.1	58.9	0.6	61.3	46.1	58.5	0.3	60.9	43.3	58.4	0.1	60.8	43.3	58.4	0.1	60.8
82		2	A	51.1	59.0	0.8	61.4	48.2	58.7	0.4	61.1	44.4	58.5	0.2	60.9	44.4	58.5	0.2	60.9
82		3	A	53.1	59.4	1.2	61.8	50.2	58.9	0.6	61.3	48.3	58.7	0.4	61.1	47.4	58.6	0.3	61.0
82		4	A	55.1	60.0	1.7	62.4	52.2	59.2	1.0	61.6	49.3	58.8	0.5	61.2	49.3	58.8	0.5	61.2
82		5	A	51.1	59.1	0.8	61.5	48.3	58.7	0.4	61.1	45.5	58.5	0.2	60.9	45.5	58.5	0.2	60.9
82		6	A	51.0	59.0	0.8	61.4	48.1	58.7	0.4	61.1	46.1	58.5	0.3	60.9	45.2	58.5	0.2	60.9
82		7	A	52.0	59.2	0.9	61.6	48.1	58.7	0.4	61.1	46.1	58.5	0.3	60.9	46.1	58.5	0.3	60.9
82		8	A	52.1	59.2	0.9	61.6	48.1	58.7	0.4	61.1	46.2	58.5	0.3	60.9	46.2	58.5	0.3	60.9
82		9	A	52.1	59.2	0.9	61.6	49.1	58.8	0.5	61.2	46.2	58.5	0.3	60.9	46.2	58.5	0.3	60.9
82		10	A	52.1	59.2	0.9	61.6	49.1	58.8	0.5	61.2	46.3	58.5	0.3	60.9	47.2	58.6	0.3	61.0
82		1	B	63.1	65.3	3.9	67.7	61.2	64.3	2.9	66.7	53.2	62.0	0.6	64.4	51.1	61.8	0.4	64.2
82		2	B	64.1	66.3	3.9	68.7	62.2	65.3	2.9	67.7	55.8	63.3	0.9	65.7	54.2	63.0	0.6	65.4
82		3	B	66.1	67.6	5.2	70.0	65.1	67.0	4.6	69.4	59.4	64.2	1.8	66.6	57.6	63.7	1.3	66.1
82		4	B	67.1	68.4	6.0	70.8	66.1	67.6	5.2	70.0	60.4	64.5	2.1	66.9	58.6	63.9	1.5	66.3
82		5	B	68.1	69.1	6.7	71.5	67.1	68.4	6.0	70.8	61.3	64.9	2.5	67.3	58.6	63.9	1.5	66.3
82		6	B	69.1	69.9	7.5	72.3	68.1	69.1	6.7	71.5	61.3	64.9	2.5	67.3	59.5	64.2	1.8	66.6
82		7	B	69.1	69.9	7.5	72.3	68.1	69.1	6.7	71.5	62.3	65.3	2.9	67.7	60.4	64.5	2.1	66.9
82		8	B	69.1	69.9	7.5	72.3	68.1	69.1	6.7	71.5	62.3	65.3	2.9	67.7	60.4	64.5	2.1	66.9
82		9	B	70.0	70.6	9.2	73.0	69.1	69.7	8.3	72.1	63.2	65.4	4.0	67.8	61.3	64.4	3.0	66.8
82		10	B	70.0	70.6	9.2	73.0	68.1	68.9	7.5	71.3	63.2	65.4	4.0	67.8	61.3	64.4	3.0	66.8
82		1	C	66.2	68.4	4.0	70.8	61.6	66.2	1.8	68.6	57.8	65.3	0.9	67.7	56.5	65.1	0.7	67.5
82		2	C	68.2	69.7	5.3	72.1	62.6	66.6	2.2	69.0	59.5	65.6	1.2	68.0	57.5	65.2	0.8	67.6
82		3	C	70.1	71.4	6.0	73.8	64.5	68.0	2.6	70.4	59.1	66.3	0.9	68.7	58.5	66.2	0.8	68.6
82		4	C	71.1	72.1	6.7	74.5	65.4	68.4	3.0	70.8	59.8	66.4	1.0	68.8	58.5	66.2	0.8	68.6
82		5	C	71.1	72.1	6.7	74.5	65.4	68.4	3.0	70.8	59.8	66.4	1.0	68.8	58.5	66.2	0.8	68.6
82		6	C	72.1	72.8	8.4	75.2	66.3	68.5	4.1	70.9	60.5	65.9	1.5	68.3	59.1	65.5	1.1	67.9
82		7	C	71.1	71.9	7.5	74.3	66.3	68.5	4.1	70.9	60.5	65.9	1.5	68.3	59.8	65.7	1.3	68.1
82		8	C	71.1	71.9	7.5	74.3	65.4	67.9	3.5	70.3	61.2	66.1	1.7	68.5	59.8	65.7	1.3	68.1
82		9	C	71.1	71.9	7.5	74.3	65.4	67.9	3.5	70.3	62.0	66.4	2.0	68.8	60.5	65.9	1.5	68.3
82		10	C	72.1	72.6	9.2	75.0	66.3	68.1	4.7	70.5	62.0	65.8	2.4	68.2	60.5	65.2	1.8	67.6
82		1	D	60.2	66.5	1.1	68.9	54.3	65.7	0.3	68.1	54.1	65.7	0.3	68.1	54.2	65.7	0.3	68.1
82		2	D	62.0	67.0	1.6	69.4	55.4	65.8	0.4	68.2	55.1	65.8	0.4	68.2	55.2	65.8	0.4	68.2
82		3	D	63.6	67.6	2.2	70.0	55.4	65.8	0.4	68.2	55.2	65.8	0.4	68.2	55.2	65.8	0.4	68.2
82		4	D	64.5	67.5	3.1	69.9	55.4	64.9	0.5	67.3	55.2	64.9	0.5	67.3	55.2	64.9	0.5	67.3
82		5	D	65.4	67.9	3.5	70.3	55.4	64.9	0.5	67.3	55.2	64.9	0.5	67.3	55.2	64.9	0.5	67.3
82		6	D	65.4	67.5	4.1	69.9	55.5	64.1	0.7	66.5	55.2	64.0	0.6	66.4	55.2	64.0	0.6	66.4
82		7	D	65.4	67.5	4.1	69.9	55.5	64.1	0.7	66.5	55.2	64.0	0.6	66.4	55.2	64.0	0.6	66.4
82		8	D	65.4	67.5	4.1	69.9	55.5	64.1	0.7	66.5	55.2	64.0	0.6	66.4	55.2	64.0	0.6	66.4
82		9	D	65.4	67.2	4.8	69.6	55.5	63.2	0.8	65.6	55.2	63.2	0.8	65.6	55.2	63.2	0.8	65.6
82		10	D	65.4	67.2	4.8	69.6	55.6	63.2	0.8	65.6	55.2	63.2	0.8	65.6	55.3	63.2	0.8	65.6
83	203-195 S Portland Ave	1	A	49.2	58.4	0.6	61.7	46.0	58.2	0.3	61.2	44.2	58.1	0.2	61.1	44.8	58.1	0.2	61.1
83		2	A	50.2	58.6	0.7	61.7	46.5	58.2	0.3	61.2	45.2	58.1	0.2	61.1	45.8	58.1	0.3	61.1
83		3	A	50.5	58.6	0.7	61.9	47.5	58.3	0.4	61.3	46.2	58.2	0.3	61.1	46.5	58.2	0.3	61.1
83		1	B	48.0	58.3	0.4	62.4	44.1	58.1	0.2	61.5	41.2	58.0	0.1	61.5	40.2	58.0	0.1	61.1
83		2	B	51.0	58.7	0.8	63.0	48.1	58.3	0.4	61.9	45.2	58.1	0.2	61.7	44.2	58.1	0.2	61.2
83		3	B	52.1	58.9	1.0	63.4	50.1	58.6	0.7	61.9	47.3	58.2	0.4	62.1	46.3	58.2	0.3	61.4
83		1	C	48.0	58.3	0.4	61.9	43.1	58.0	0.1	61.3	40.2	58.0	0.1	61.2	40.2	58.0	0.1	61.1
83		2	C	49.0	58.4	0.5	62.1	44.1	58.1	0.2	61.5	41.2	58.0	0.1	61.3	41.2	58.0	0.1	61.1
83		3	C	50.1	58.5	0.7	62.1	45.2	58.1	0.2	61.5	42.4	58.0	0.1	61.4	41.5	58.0	0.1	61.1
84	193-181 S Portland Ave	1	A	49.0	58.4	0.5	62.7	44.1	58.1	0.2	61.7	43.1	58.0	0.1	61.7	40.2	58.0	0.1	61.1
84		2	A	50.0	58.5	0.7	63.4	46.1	58.2	0.3	62.1	44.1	58.1	0.2	61.7	41.2	58.0	0.1	61.1
84		3	A	52.1	58.9	1.0	63.9	50.1	58.6	0.7	63.0	48.1	58.3	0.4	62.1	46.2	58.2	0.3	61.4
84		1	C	51.6	58.8	0.9	61.7	45.5	58.1	0.2	61.2	44.0	58.1	0.2	61.1	44.8	58.1	0.2	61.1
84		2	C	52.6	59.0	1.1	61.7	46.1	58.2	0.3	61.2	44.8	58.1	0.2	61.1	45.2	58.1	0.2	61.1
84		3	C	53.5	59.2	1.4	62.4	46.5	58.2	0.3	62.1	45.5	58.1	0.2	62.0	45.5	58.1	0.2	61.9

Atlantic Yards Redevelopment SEIS Construction Noise

Phasing Plan 1 Noise Analysis Results

Receptor	Address	Elevation	Façade	Existing	NB	NB	2018 - June				2019 - January				2020 - February				2020 - April				2021 - April				2022 - July				2023 - November				2024 - March			
								Leq		L10		Leq		L10		Leq		L10		Leq		L10		Leq		L10		Leq		L10		Leq		L10		Leq		L10
Sites		(floor)		Leq(1)	Leq(1)	L10	Const	Total	Change	Total	Const	Total	Change	Total	Const	Total	Change	Total	Const	Total	Change	Total	Const	Total	Change	Total	Const	Total	Change	Total	Const	Total	Change	Total	Const	Total	Change	Total
85		1	A	58.3	57.9	61.0	38.3	57.9	0.0	61.0	38.3	57.9	0.0	61.0	40.2	58.0	0.1	61.1	40.2	58.0	0.1	64.7	42.1	58.0	0.1	61.3	41.1	58.0	0.1	61.1	41.1	58.0	0.1	61.1	60.0	62.1	4.2	61.1
85		2	A	58.3	57.9	61.0	41.3	58.0	0.1	61.1	41.3	58.0	0.1	61.1	43.2	58.0	0.1	61.3	44.1	58.1	0.2	64.7	45.1	58.1	0.2	61.5	44.1	58.1	0.2	61.3	43.2	58.0	0.1	61.2	41.3	58.0	0.1	61.1
85		3	A	58.3	57.9	61.0	44.3	58.1	0.2	61.2	44.3	58.1	0.2	61.2	47.1	58.2	0.4	61.7	47.1	58.2	0.4	64.7	48.1	58.3	0.4	61.9	48.1	58.3	0.4	61.7	44.3	58.1	0.2	61.3	42.4	58.0	0.1	61.2
85		1	C	58.3	57.9	61.0	41.8	58.0	0.1	61.0	41.8	58.0	0.1	61.0	41.8	58.0	0.1	61.0	41.8	58.0	0.1	64.7	42.5	58.0	0.1	61.0	42.0	58.0	0.1	61.0	59.1	61.5	3.6	64.9	45.8	58.1	0.3	64.4
85	179-173 S Portland Ave	2	C	58.3	57.9	61.0	42.6	58.0	0.1	61.0	42.6	58.0	0.1	61.0	42.8	58.0	0.1	61.0	42.6	58.0	0.1	64.7	43.8	58.1	0.2	61.1	42.8	58.0	0.1	61.0	59.1	61.5	3.7	64.9	59.1	61.5	3.7	64.4
85		3	C	58.3	57.9	61.0	42.6	58.0	0.1	61.0	42.6	58.0	0.1	61.0	43.0	58.0	0.1	61.0	42.8	58.0	0.1	64.7	44.5	58.1	0.2	61.1	43.5	58.0	0.2	61.0	59.1	61.5	3.7	64.9	59.1	61.5	3.7	64.4
85		1	D	58.3	57.9	61.0	33.3	57.9	0.0	61.0	33.3	57.9	0.0	61.0	34.3	57.9	0.0	61.0	34.3	57.9	0.0	64.7	36.2	57.9	0.0	61.0	34.3	57.9	0.0	61.0	44.0	58.1	0.2	61.2	59.0	61.5	3.6	61.1
85		2	D	58.3	57.9	61.0	34.6	57.9	0.0	61.0	34.6	57.9	0.0	61.0	36.4	57.9	0.0	61.0	35.5	57.9	0.0	64.7	39.2	57.9	0.1	61.1	36.4	57.9	0.0	61.0	48.0	58.3	0.4	61.6	43.1	58.0	0.1	61.5
85		3	D	58.3	57.9	61.0	36.8	57.9	0.0	61.0	36.8	57.9	0.0	61.0	38.2	57.9	0.0	61.1	38.2	57.9	0.0	64.7	41.5	58.0	0.1	61.2	39.0	57.9	0.1	61.1	52.0	58.9	1.0	62.4	48.1	58.3	0.4	62.1
86		1	A	58.3	58.9	61.0	37.4	58.9	0.0	61.0	37.4	58.9	0.0	61.0	38.3	58.9	0.0	61.1	37.4	58.9	0.0	64.7	39.3	58.9	0.0	61.1	38.3	58.9	0.0	61.0	46.1	59.1	0.2	61.3	52.0	59.7	0.8	61.3
86		2	A	58.3	58.9	61.0	37.6	58.9	0.0	61.0	37.6	58.9	0.0	61.0	38.5	58.9	0.0	61.1	38.5	58.9	0.0	64.7	39.4	58.9	0.0	61.1	38.5	58.9	0.0	61.0	46.1	59.1	0.2	61.3	46.1	59.1	0.2	61.3
86		3	A	58.3	58.9	61.0	38.2	58.9	0.0	61.0	38.2	58.9	0.0	61.0	40.6	58.9	0.1	61.1	40.6	58.9	0.1	64.7	42.4	59.0	0.1	61.2	41.5	59.0	0.1	61.1	46.2	59.1	0.2	61.3	46.2	59.1	0.2	61.3
86	208-202 South Oxford Street	1	B	58.3	58.9	61.0	44.5	59.0	0.2	61.0	44.5	59.0	0.2	61.0	45.1	59.1	0.2	61.1	44.8	59.1	0.2	64.7	46.5	59.1	0.2	61.5	46.5	59.1	0.2	61.4	47.8	59.2	0.3	61.4	47.8	59.2	0.3	61.3
86		2	B	58.3	58.9	61.0	44.8	59.1	0.2	61.1	44.8	59.1	0.2	61.1	46.5	59.1	0.2	61.3	45.5	59.1	0.2	64.7	49.2	59.3	0.4	61.9	49.2	59.3	0.4	61.9	49.2	59.3	0.4	61.6	47.1	59.2	0.3	61.5
86		3	B	58.3	58.9	61.0	46.5	59.1	0.2	61.1	46.5	59.1	0.2	61.1	49.8	59.4	0.5	61.6	49.1	59.3	0.4	64.7	52.0	59.7	0.8	62.7	52.8	59.8	1.0	62.7	52.0	59.7	0.8	62.4	49.1	59.3	0.4	61.7
86		1	C	58.3	58.9	61.0	37.6	58.9	0.0	61.0	37.6	58.9	0.0	61.0	40.3	58.9	0.1	61.1	39.4	58.9	0.0	64.7	44.1	59.0	0.1	61.4	45.1	59.1	0.2	61.5	47.1	59.2	0.3	61.4	49.0	59.3	0.4	61.4
86		2	C	58.3	58.9	61.0	39.2	58.9	0.0	61.0	39.2	58.9	0.0	61.0	43.4	59.0	0.1	61.2	41.6	59.0	0.1	64.7	47.2	59.2	0.3	61.6	49.1	59.3	0.4	61.9	49.1	59.3	0.4	61.7	46.2	59.1	0.2	61.5
86		3	C	58.3	58.9	61.0	40.5	58.9	0.1	61.0	40.5	58.9	0.1	61.0	46.5	59.1	0.2	61.4	45.6	59.1	0.2	64.7	50.2	59.4	0.6	62.4	52.1	59.7	0.8	62.4	52.1	59.7	0.8	62.4	47.4	59.2	0.3	61.9
87		1	A	58.3	58.9	61.0	49.3	59.3	0.5	61.6	49.3	59.3	0.5	61.6	50.3	59.4	0.6	62.1	49.3	59.3	0.5	64.7	50.3	59.4	0.6	62.4	49.3	59.3	0.5	61.7	45.8	59.1	0.2	61.3	49.3	59.3	0.5	61.3
87		2	A	58.3	58.9	61.0	51.3	59.6	0.7	62.1	51.3	59.6	0.7	62.1	52.3	59.7	0.9	62.7	51.3	59.6	0.7	64.7	52.3	59.7	0.9	63.0	50.4	59.5	0.6	62.1	47.0	59.2	0.3	61.5	46.2	59.1	0.2	61.4
87	200-182 South Oxford Street	3	A	58.3	58.9	61.0	53.3	59.9	1.1	62.4	53.3	59.9	1.1	62.4	54.2	60.2	1.3	63.4	53.3	59.9	1.1	64.7	54.2	60.2	1.3	63.4	52.3	59.8	0.9	62.7	48.0	59.2	0.3	61.6	46.5	59.1	0.2	61.4
87		1	C	58.3	58.9	61.0	39.4	58.9	0.0	61.0	39.4	58.9	0.0	61.0	40.3	58.9	0.1	61.1	39.4	58.9	0.0	64.7	40.3	58.9	0.1	61.1	37.6	58.9	0.0	61.0	43.2	59.0	0.1	61.1	45.1	59.1	0.2	61.1
87		2	C	58.3	58.9	61.0	39.8	58.9	0.1	61.0	39.8	58.9	0.1	61.0	40.6	58.9	0.1	61.1	39.8	58.9	0.1	64.7	40.6	58.9	0.1	61.1	39.0	58.9	0.0	61.0	43.3	59.0	0.1	61.2	43.3	59.0	0.1	61.1
87		3	C	58.3	58.9	61.0	44.4	59.0	0.2	61.2	44.4	59.0	0.2	61.2	46.3	59.1	0.2	61.5	45.3	59.1	0.2	64.7	45.3	59.1	0.2	61.4	44.4	59.0	0.2	61.2	45.3	59.1	0.2	61.3	43.5	59.0	0.1	61.2
88		1	A	58.3	58.9	61.0	49.2	59.3	0.4	61.6	49.2	59.3	0.4	61.6	48.3	59.2	0.4	61.7	48.3	59.2	0.4	64.7	49.2	59.3	0.4	62.1	43.8	59.0	0.1	61.2	46.4	59.1	0.2	61.5	44.6	59.0	0.2	61.3
88		2	A	58.3	58.9	61.0	51.2	59.6	0.7	61.9	51.2	59.6	0.7	61.9	49.3	59.3	0.4	61.9	49.3	59.3	0.4	64.7	50.2	59.4	0.6	62.4	44.8	59.1	0.2	61.3	47.4	59.2	0.3	61.7	44.8	59.1	0.2	61.5
88		3	A	58.3	58.9	61.0	52.2	59.7	0.8	61.9	52.2	59.7	0.8	61.9	51.2	59.6	0.7	62.4	50.3	59.4	0.6	64.7	51.2	59.6	0.7	62.7	46.6	59.1	0.3	61.5	49.3	59.3	0.5	61.9	46.6	59.1	0.3	61.7
88	180-172 South Oxford Street	1	C	58.3	58.9	61.0	36.6	58.9	0.0	61.0	36.6	58.9	0.0	61.0	37.5	58.9	0.0	61.0	36.6	58.9	0.0	64.7	37.5	58.9	0.0	61.0	35.8	58.9	0.0	61.0	42.2	59.0	0.1	61.1	47.1	59.2	0.3	61.1
88		2	C	58.3	58.9	61.0	36.8	58.9	0.0	61.0	36.8	58.9	0.0	61.0	37.6	58.9	0.0	61.0	36.8	58.9	0.0	64.7	37.6	58.9	0.0	61.1	36.0	58.9	0.0	61.0	43.2	59.0	0.1	61.1	42.2	59.0	0.1	61.1
88		3	C	58.3	58.9	61.0	40.6	58.9	0.1	61.0	40.6	58.9	0.1	61.0	40.6	58.9	0.1	61.1	39.8	58.9	0.1	64.7	40.6	58.9	0.1	61.1	38.2	58.9	0.0	61.0	45.2	59.1	0.2	61.3	43.3	59.0	0.1	61.3
88		1	D	58.3	58.9	61.0	34.3	58.9	0.0	61.0	34.3	58.9	0.0	61.0	35.3	58.9	0.0	61.0	35.3	58.9	0.0	64.7	36.2	58.9	0.0	61.0	34.3	58.9	0.0	61.0	42.1	59.0	0.1	61.1	45.0	59.1	0.2	61.1
88		2	D	58.3	58.9	61.0	34.8	58.9	0.0	61.0	34.8	58.9	0.0	61.0	35.6	58.9	0.0	61.0	35.6	58.9	0.0	64.7	36.5	58.9	0.0	61.0	35.6	58.9	0.0	61.0	42.1	59.0	0.1	61.1	42.1	59.0	0.1	61.1
88		3	D	58.3	58.9	61.0	38.5	58.9	0.0	61.0	38.5	58.9	0.0	61.0	38.5	58.9	0.0	61.1	38.5	58.9	0.0	64.7	39.4	58.9	0.0	61.1	37.6	58.9	0.0	61.0	43.2	59.0	0.1	61.2	42.2	59.0	0.1	61.2
89		1	A	63.4	63.4	65.8	50.3	63.6	0.2	66.0	50.3	63.6	0.2	66.0	50.4	63.6	0.2	66.0	50.4	63.6	0.2	66.0	50.6	63.6	0.2	66.0	50.5	63.6	0.2	66.0	63.2	66.3	2.9	68.7	50.8	63.6	0.2	66.0
89		2	A	64.4	64.4	66.8	52.2	64.7	0.3	67.1	52.2	64.7	0.3	67.1	52.3	64.7	0.3	67.1	52.3	64.7	0.3	67.1	52.5	64.7	0.3	67.1	52.3	64.7	0.3	67.1	64.3	67.3	2.9	69.7	63.3	66.9	2.5	69.3
89		3	A	64.4	64.4	66.8	52.3	64.7	0.3	67.1	52.3	64.7	0.3	67.1	52.8	64.7	0.3	67.1	52.6	64.7	0.3	67.1	53.0	64.7	0.3	67.1	53.2	64.7	0.3	67.1	64.3	67.3	2.9	69.7	64.3	67.3	2.9	69.7
89		1	B	59.4	59.4	61.8	50.1	59.9	0.5	62.3	50.1	59.9	0.5	62.3	54.2	60.5	1.1	62.9	53.5	60.4	1.0	62.8	55.0	60.7	1.3	63.1	56.6	61.2	1.8	63.6	55.0	60.7	1.3	63.1	64.1	65.4	6.0	67.8
89	213 South Oxford Street	2	B	61.4	61.4	63.8	52.0	61.9	0.5	64.3	52.0	61.9	0.5	64.3	54.5	62.2	0.8	64.6	53.8	62.1	0.7	64.5	56.0	62.5	1.1	64.9	56.8	62.7	1.3	65.1	56.0	62.5	1.1	64.9	53.8	62.1	0.7	64.5
89		3	B	61.4	61.4	63.8	52.5	61.9	0.5	64.3	52.5	61.9	0.5	64.3	54.8	62.3	0.9	64.7	54.8	62.3	0.9	64.7	56.2	62.5	1.1	64.9	57.0	62.7	1.3	65.1	57.8	63.0	1.6	65.4	55.5	62.4	1.0	64.8
89		1	C	65.4	65.4	67.8	53.2	65.7	0.3	68.1	53.2	65.7	0.3	68.1	54.8	65.8	0.4	68.2	54.5	65.7	0.3	68.1	56.0	65.9	0.5	68.3	57.1	66.0	0.6	68.4	63.4	67.5	2.1	69.9	57.8	66.1	0.7	68.5
89		2	C	66.4	66.4	68.8	54.4	66.7	0.3	69.1	54.4	66.7	0.3	69.1	55.8	66.8	0.4	69.2	55.8	66.8	0.4	69.2	57.0	66.9	0.5	69.3	57.5	66.9	0.5	69.3	63.5	68.2	1.8	70.6	62.6	67.9	1.5	70.3
89		3	C	66.4	66.4	68.8	55.3	66.7	0.3	69.1	55.3	66.7	0.3	69.1	56.8	66.8	0.4	69.2	56.5	66.8	0.4	69.2	57.5	66.9	0.5	69.3	58.0	67.0	0.6	69.4	64.5	68.6	2.2	71.0	63.6	68.2	1.8	70.6
90		1	A	58.3	58.3	60.7	51.5	59.1	0.8	61.5	51.5	59.1	0.8	61.5	54.6	59.8	1.6	62.2	54.6	59.8	1.6	62.2	55.5	60.1	1.8	62.5	56.4	60.5	2.2	62.9	49.5	58.8	0.5	61.2	64.1	65.1	6.8	67.5
90		2	A	58.4	58.4	60.8	53.2	59.5	1.1	61.9	53.2	59.5	1.1	61.9	54.8	60.0	1.6	62.4	54.8	60.0	1.6	62.4	55.6	60.2	1.8	62.6	55.6	60.2	1.8	62.6	51.8	59.3	0.9	61.7	50.5	59.1	0.7	61.5
90	211-207 South Oxford Street	3	A	59.4	59.4	61.8	53.5	60.4	1.0	62.8	53.5	60.4	1.0	62.8	55.8	61.0	1.6	63.4	55.0	60.7	1.3	63.1	56.6	61.2	1.8	63.6	56.6	61.2	1.8	63.6	55.0	60.7	1.3	63.1	51.5	60.1	0.7	62.5
90		1	C	61.4	61.4	63.8	46.8	61.5	0.1	63.9	46.8	61.5	0.1	63.9	46.8	61.5	0.1	63.9	46.8	61.5	0.1	63.9	47.2	61.6	0.2	64.0	46.8	61.5	0.1	63.9	62.1	64.8	3.4	67.2	53.8	62.1	0.7	64.5
90		2	C	62.4	62.4	64.8	48.5	62.6	0.2	65.0	48.5	62.6	0.2	65.0	48.5	62.6	0.2	65.0	48.5	62.6	0.2	65.0	48.8	62.6	0.2	65.0	48.5	62.6	0.2	65.0	63.1	65.8	3.4	68.2	63.1	65.8	3.4	68.2
90		3	C	62.4	62.4	64.8	49.4	62.6	0.2	65.0	49.4	62.6	0.2	65.0	49.8	62.6	0.2	65.0	49.6	62.6	0.2	65.0	50.0	62.6	0.2	65.0	50.0	62.6	0.2	65.0	64.1	66.4	4.0	68.8	64.1	66.4	4.0	68.8
91		1	A	58.3	58.3	60.7	52.0	59.2	0.9	61.6	52.0	59.2	0.9	61.6	53.6	59.6	1.3	62.0	53.6	59.6	1.3	62.0	53.6	59.6	1.3	62.0	49.8	58.9	0.6	61.3	49.1	58.8	0.5	61.2	64.1	65.1	6.8	67.5
91		2	A	58.3	58.3	60.7	53.8	59.6	1.3	62.0	53.8	59.6	1.3	62.0	54.6	59.8	1.6	62.2	54.6	59.8	1.6	62.2	54.6	59.8	1.6	62.2	52.2	59.2	1.0	61.6	50.8	59.0	0.7	61.4	49.0	58.8	0.5	61.2
91	205 South Oxford Street	1	B	60.4	60.4	62.8	45.2	60.5	0.1	62.9	45.2	60.5	0.1	62.9	45.0	60.5	0.1	62.9	45.0	60.5	0.1	62.9	45.5	60.5	0.1	62.9	45.0	60.5	0.1	62.9	61.1	63.8	3.4	66.2	49.5	60.7	0.3	63.1
91		2	B	60.4	60.4	62.8	46.0	60.6	0.2	63.0	46.0	60.6	0.2	63.0	46.0	60.6	0.2	63.0	45.8	60.5	0.1	62.9	46.2	60.6	0.2	63.0	45.8	60.5	0.1	62.9	63.1	64.9	4.5	67.3	61.1	63.8	3.4	66.2
91		1	C	58.3	58.3	60.7	39.3	58.3	0.1	60.7	39.3	58.3	0.1	60.7	39.3	58.3	0.1	60.7	38.3	58.3	0.0	60.7	40.2	58.4	0.1	60.8	37.4	58.3	0.0	60.7	48.0	58.7	0.4	61.1	63.0	64.3	6.0	66.7
91		2	C	58.3	58.3	60.7	41.3	58.4	0.1	60.8	41.3	58.4	0.1	60.8	39.5	58.3	0.1	60.7	38.6	58.3	0.0	60.7	40.4	58.4	0.1	60.8	38.6	58.3	0.0	60.7	50.0	58.9	0.6	61.3	48.1	58.7	0.4	61.1

Atlantic Yards Redevelopment SEIS Construction Noise

Phasing Plan 1 Noise Analysis Results

| Receptor Sites | Address | Elevation (floor) | Façade | Construction Duration | | |

Atlantic Yards Redevelopment SEIS Construction Noise

Phasing Plan 1 Noise Analysis Results

Receptor Sites	Address	Elevation (floor)	Façade	2032 - October				2033 - September				2034 - June				2035 - October			
				Leq			L10	Leq			L10	Leq			L10	Leq			L10
				Const	Total	Change	Total	Const	Total	Change	Total	Const	Total	Change	Total	Const	Total	Change	Total
85	179-173 S Portland Ave	1	A	49.0	58.4	0.5	63.0	47.0	58.2	0.3	62.1	46.0	58.2	0.3	62.4	41.1	58.0	0.1	61.1
85		2	A	51.0	58.7	0.8	63.4	49.0	58.4	0.5	62.7	47.1	58.2	0.3	62.4	44.1	58.1	0.2	61.2
85		3	A	52.0	58.9	1.0	63.4	52.0	58.9	1.0	63.0	49.1	58.4	0.5	62.4	46.2	58.2	0.3	61.4
85		1	C	51.4	58.8	0.9	61.6	44.0	58.1	0.2	61.1	42.2	58.0	0.1	61.1	43.5	58.0	0.2	61.1
85		2	C	52.4	59.0	1.1	61.6	44.5	58.1	0.2	61.1	43.2	58.0	0.1	61.1	44.5	58.1	0.2	61.1
85		3	C	53.3	59.2	1.3	61.9	45.5	58.1	0.2	61.2	43.8	58.1	0.2	61.1	45.5	58.1	0.2	61.3
85		1	D	44.0	58.1	0.2	61.3	41.1	58.0	0.1	61.1	37.1	57.9	0.0	61.1	38.1	57.9	0.0	61.1
85		2	D	44.1	58.1	0.2	61.4	41.1	58.0	0.1	61.2	40.2	58.0	0.1	61.4	38.3	57.9	0.0	61.1
85		3	D	46.2	58.2	0.3	61.5	43.3	58.0	0.1	61.3	41.5	58.0	0.1	61.4	40.6	58.0	0.1	61.1
86	208-202 South Oxford Street	1	A	50.0	59.4	0.5	62.1	46.1	59.1	0.2	61.5	41.2	59.0	0.1	61.2	43.1	59.0	0.1	61.2
86		2	A	50.0	59.4	0.5	62.1	46.1	59.1	0.2	61.5	41.3	59.0	0.1	61.2	43.2	59.0	0.1	61.2
86		3	A	52.0	59.7	0.8	62.4	48.1	59.2	0.3	61.6	44.3	59.0	0.1	61.2	44.3	59.0	0.1	61.3
86		1	B	59.1	62.0	3.1	67.0	58.1	61.5	2.7	65.6	48.5	59.3	0.4	62.4	47.8	59.2	0.3	61.5
86		2	B	60.1	62.5	3.7	67.7	59.1	62.0	3.1	66.2	50.8	59.5	0.6	62.7	50.0	59.4	0.5	61.7
86		3	B	61.1	63.1	4.3	68.5	61.1	63.1	4.3	67.0	55.4	60.5	1.6	63.0	53.6	60.0	1.1	62.7
86		1	C	51.0	59.5	0.7	63.0	50.0	59.4	0.5	62.7	48.1	59.2	0.3	62.4	46.1	59.1	0.2	61.4
86		2	C	52.1	59.7	0.8	63.0	52.1	59.7	0.8	63.4	50.1	59.4	0.5	62.4	49.1	59.3	0.4	61.7
86		3	C	54.1	60.1	1.2	63.9	56.1	60.7	1.8	63.9	55.1	60.4	1.5	63.0	54.1	60.1	1.2	62.4
87	200-182 South Oxford Street	1	A	54.1	60.1	1.2	64.9	53.1	59.9	1.0	64.4	50.3	59.4	0.6	62.7	50.3	59.4	0.6	61.6
87		2	A	57.1	61.1	2.2	65.6	55.1	60.4	1.5	64.4	52.3	59.7	0.9	62.7	51.3	59.6	0.7	61.7
87		3	A	58.1	61.5	2.6	66.2	58.1	61.5	2.6	64.9	54.2	60.2	1.3	63.0	53.3	59.9	1.1	62.1
87		1	C	48.1	59.2	0.3	61.7	45.1	59.1	0.2	61.4	41.3	59.0	0.1	61.2	42.2	59.0	0.1	61.2
87		2	C	48.1	59.2	0.3	61.9	45.2	59.1	0.2	61.4	41.5	59.0	0.1	61.2	42.4	59.0	0.1	61.2
87		3	C	53.1	59.9	1.0	63.0	51.1	59.6	0.7	62.1	47.2	59.2	0.3	61.6	46.3	59.1	0.2	61.5
88	180-172 South Oxford Street	1	A	56.0	60.7	1.8	64.9	55.1	60.4	1.5	64.9	50.2	59.4	0.5	62.4	47.3	59.2	0.3	61.5
88		2	A	57.0	61.1	2.2	65.6	56.1	60.7	1.8	64.9	51.2	59.6	0.7	62.7	48.3	59.3	0.4	61.6
88		3	A	57.1	61.1	2.2	65.6	57.1	61.1	2.2	65.6	52.2	59.7	0.8	62.7	50.3	59.4	0.6	61.7
88		1	C	47.1	59.2	0.3	61.6	43.1	59.0	0.1	61.2	38.4	58.9	0.0	61.1	40.3	58.9	0.1	61.1
88		2	C	48.1	59.2	0.3	61.7	43.2	59.0	0.1	61.3	38.5	58.9	0.0	61.1	40.3	58.9	0.1	61.1
88		3	C	50.1	59.4	0.5	62.7	46.2	59.1	0.2	61.6	41.5	59.0	0.1	61.2	41.5	59.0	0.1	61.1
88		1	D	47.0	59.2	0.3	62.1	42.1	59.0	0.1	61.2	38.1	58.9	0.0	61.1	39.1	58.9	0.0	61.1
88		2	D	47.0	59.2	0.3	62.4	43.1	59.0	0.1	61.2	38.3	58.9	0.0	61.1	39.3	58.9	0.0	61.1
88		3	D	48.1	59.2	0.3	62.4	45.1	59.1	0.2	61.4	41.3	59.0	0.1	61.2	40.3	58.9	0.1	61.1
89	213 South Oxford Street	1	A	62.3	65.9	2.5	68.3	55.5	64.0	0.6	66.4	51.2	63.7	0.3	66.1	51.5	63.7	0.3	66.1
89		2	A	65.2	67.8	3.4	70.2	59.0	65.5	1.1	67.9	53.5	64.7	0.3	67.1	53.5	64.7	0.3	67.1
89		3	A	67.1	69.0	4.6	71.4	63.3	66.9	2.5	69.3	55.0	64.9	0.5	67.3	55.0	64.9	0.5	67.3
89		1	B	66.1	66.9	7.5	69.3	66.1	66.9	7.5	69.3	61.2	63.4	4.0	65.8	58.4	61.9	2.5	64.3
89		2	B	67.1	68.1	6.7	70.5	66.1	67.4	6.0	69.8	61.3	64.3	2.9	66.7	59.4	63.5	2.1	65.9
89		3	B	68.1	68.9	7.5	71.3	68.1	68.9	7.5	71.3	63.2	65.4	4.0	67.8	60.4	63.9	2.5	66.3
89		1	C	67.2	69.4	4.0	71.8	66.2	68.8	3.4	71.2	60.8	66.7	1.3	69.1	59.2	66.3	0.9	68.7
89		2	C	68.2	70.4	4.0	72.8	67.2	69.8	3.4	72.2	61.8	67.7	1.3	70.1	59.5	67.2	0.8	69.6
89		3	C	70.1	71.7	5.3	74.1	69.2	71.0	4.6	73.4	64.5	68.6	2.2	71.0	62.0	67.7	1.3	70.1
90	211-207 South Oxford Street	1	A	64.1	65.1	6.8	67.5	64.1	65.1	6.8	67.5	60.2	62.3	4.1	64.7	57.3	60.8	2.6	63.2
90		2	A	65.1	65.9	7.5	68.3	65.1	65.9	7.5	68.3	60.2	62.4	4.0	64.8	58.3	61.4	3.0	63.8
90		3	A	66.1	66.9	7.5	69.3	65.1	66.1	6.7	68.5	61.2	63.4	4.0	65.8	60.3	62.9	3.5	65.3
90		1	C	61.1	64.3	2.9	66.7	53.0	62.0	0.6	64.4	47.8	61.6	0.2	64.0	48.1	61.6	0.2	64.0
90		2	C	63.1	65.8	3.4	68.2	55.0	63.1	0.7	65.5	49.5	62.6	0.2	65.0	49.8	62.6	0.2	65.0
90		3	C	64.1	66.4	4.0	68.8	58.5	63.9	1.5	66.3	51.5	62.7	0.3	65.1	51.5	62.7	0.3	65.1
91	205 South Oxford Street	1	A	63.1	64.3	6.0	66.7	63.1	64.3	6.0	66.7	56.3	60.4	2.1	62.8	55.4	60.1	1.8	62.5
91		2	A	64.1	65.1	6.8	67.5	63.1	64.3	6.0	66.7	57.3	60.8	2.6	63.2	56.4	60.5	2.2	62.9
91		1	B	59.1	62.8	2.4	65.2	53.5	61.2	0.8	63.6	51.8	61.0	0.6	63.4	52.6	61.1	0.7	63.5
91		2	B	61.1	63.8	3.4	66.2	54.5	61.4	1.0	63.8	52.0	61.0	0.6	63.4	52.8	61.1	0.7	63.5
91		1	C	50.0	58.9	0.6	61.3	47.0	58.6	0.3	61.0	42.1	58.4	0.1	60.8	43.1	58.4	0.1	60.8
91		2	C	51.0	59.0	0.7	61.4	49.1	58.8	0.5	61.2	43.2	58.4	0.1	60.8	44.2	58.5	0.2	60.9

Atlantic Yards Redevelopment SEIS Construction Noise

Phasing Plan 1 Noise Analysis Results

Receptor	Address	Elevation	Façade	Existing	NB	NB	2018 - June				2019 - January				2020 - February				2020 - April				2021 - April				2022 - July				2023 - November				2024 - March			
								Leq		L10		Leq		L10		Leq		L10		Leq		L10		Leq		L10		Leq		L10		Leq		L10		Leq		L10
Sites		(floor)		Leq(1)	Leq(1)	L10	Const	Total	Change	Total	Const	Total	Change	Total	Const	Total	Change	Total	Const	Total	Change	Total	Const	Total	Change	Total	Const	Total	Change	Total	Const	Total	Change	Total	Const	Total	Change	Total
92	424 Cumberland Street	1	A	63.4	63.4	65.8	52.2	63.7	0.3	66.1	52.2	63.7	0.3	66.1	52.2	63.7	0.3	66.1	52.0	63.7	0.3	66.1	52.2	63.7	0.3	66.1	51.4	63.7	0.3	66.1	58.0	64.5	1.1	66.9	53.5	63.8	0.4	66.2
92		2	A	64.4	64.4	66.8	54.2	64.8	0.4	67.2	54.2	64.8	0.4	67.2	54.2	64.8	0.4	67.2	54.0	64.8	0.4	67.2	53.5	64.8	0.4	67.2	53.5	64.7	0.3	67.1	59.2	65.5	1.1	67.9	58.5	65.4	1.0	67.8
92		3	A	64.4	64.4	66.8	58.1	65.3	0.9	67.7	58.1	65.3	0.9	67.7	57.5	65.2	0.8	67.6	57.5	65.2	0.8	67.6	57.5	65.2	0.8	67.6	56.1	65.0	0.6	67.4	61.0	66.0	1.6	68.4	59.5	65.6	1.2	68.0
92		1	B	67.4	67.4	69.8	58.3	67.9	0.5	70.3	58.3	67.9	0.5	70.3	57.4	67.8	0.4	70.2	57.4	67.8	0.4	70.2	58.3	67.9	0.5	70.3	57.4	67.8	0.4	70.2	52.5	67.5	0.1	69.9	60.2	68.2	0.8	70.6
92		2	B	68.4	68.4	70.8	59.3	68.9	0.5	71.3	59.3	68.9	0.5	71.3	57.5	68.7	0.3	71.1	58.4	68.8	0.4	71.2	58.4	68.8	0.4	71.2	57.5	68.7	0.3	71.1	52.8	68.5	0.1	70.9	50.1	68.5	0.1	70.9
92		3	B	68.4	68.4	70.8	59.5	68.9	0.5	71.3	59.5	68.9	0.5	71.3	57.8	68.8	0.4	71.2	58.6	68.8	0.4	71.2	58.6	68.8	0.4	71.2	58.6	68.8	0.4	71.2	55.5	68.6	0.2	71.0	51.8	68.5	0.1	70.9
92		1	C	65.4	65.4	67.8	59.2	66.3	0.9	68.7	59.2	66.3	0.9	68.7	58.5	66.2	0.8	68.6	58.5	66.2	0.8	68.6	59.2	66.3	0.9	68.7	58.5	66.2	0.8	68.6	58.5	66.2	0.8	68.6	55.5	65.8	0.4	68.2
92		2	C	66.4	66.4	68.8	59.5	67.2	0.8	69.6	59.5	67.2	0.8	69.6	58.8	67.1	0.7	69.5	59.5	67.2	0.8	69.6	59.5	67.2	0.8	69.6	58.8	67.1	0.7	69.5	59.5	67.2	0.8	69.6	58.8	67.1	0.7	69.5
92		3	C	66.4	66.4	68.8	60.5	67.4	1.0	69.8	60.5	67.4	1.0	69.8	59.8	67.3	0.9	69.7	59.8	67.3	0.9	69.7	60.5	67.4	1.0	69.8	59.8	67.3	0.9	69.7	60.5	67.4	1.0	69.8	59.8	67.3	0.9	69.7
93	422-414 Cumberland Street	1	A	68.4	68.4	70.8	59.1	68.9	0.5	71.3	59.1	68.9	0.5	71.3	55.3	68.6	0.2	71.0	55.3	68.6	0.2	71.0	55.3	68.6	0.2	71.0	47.0	68.4	0.0	70.8	48.8	68.4	0.0	70.8	58.2	68.8	0.4	71.2
93		2	A	68.4	68.4	70.8	59.2	68.9	0.5	71.3	59.2	68.9	0.5	71.3	55.4	68.6	0.2	71.0	56.3	68.7	0.3	71.1	56.3	68.7	0.3	71.1	48.5	68.4	0.0	70.8	49.8	68.5	0.1	70.9	49.1	68.5	0.1	70.9
93		3	A	67.4	67.4	69.8	59.2	68.0	0.6	70.4	59.2	68.0	0.6	70.4	56.4	67.7	0.3	70.1	56.4	67.7	0.3	70.1	56.4	67.7	0.3	70.1	50.8	67.5	0.1	69.9	53.0	67.6	0.2	70.0	50.1	67.5	0.1	69.9
93		1	C	58.3	58.3	60.7	48.5	58.7	0.4	61.1	48.5	58.7	0.4	61.1	48.5	58.7	0.4	61.1	48.2	58.7	0.4	61.1	48.5	58.7	0.4	61.1	47.6	58.6	0.4	61.0	58.3	61.3	3.0	63.7	52.5	59.3	1.0	61.7
93		2	C	58.4	58.4	60.8	49.5	58.9	0.5	61.3	49.5	58.9	0.5	61.3	49.5	58.9	0.5	61.3	49.2	58.9	0.5	61.3	49.2	58.9	0.5	61.3	48.6	58.8	0.4	61.2	59.3	61.9	3.5	64.3	59.3	61.9	3.5	64.3
93		3	C	60.4	60.4	62.8	51.5	60.9	0.5	63.3	51.5	60.9	0.5	63.3	51.5	60.9	0.5	63.3	51.5	60.9	0.5	63.3	51.5	60.9	0.5	63.3	50.2	60.8	0.4	63.2	60.3	63.4	3.0	65.8	59.4	62.9	2.5	65.3
94	412-408 Cumberland Street	1	A	67.4	67.4	69.8	57.1	67.8	0.4	70.2	57.1	67.8	0.4	70.2	51.5	67.5	0.1	69.9	49.8	67.5	0.1	69.9	48.2	67.5	0.1	69.9	44.5	67.4	0.0	69.8	46.8	67.4	0.0	69.8	61.1	68.3	0.9	70.7
94		2	A	67.4	67.4	69.8	57.1	67.8	0.4	70.2	57.1	67.8	0.4	70.2	52.4	67.5	0.1	69.9	50.6	67.5	0.1	69.9	49.0	67.5	0.1	69.9	45.5	67.4	0.0	69.8	47.5	67.4	0.0	69.8	46.1	67.4	0.0	69.8
94		1	C	58.3	58.3	60.7	46.0	58.5	0.2	60.9	46.0	58.5	0.2	60.9	46.2	58.5	0.3	60.9	46.0	58.5	0.2	60.9	46.2	58.5	0.3	60.9	45.8	58.5	0.2	60.9	53.6	59.6	1.3	62.0	48.5	58.7	0.4	61.1
94		2	C	58.3	58.3	60.7	46.2	58.5	0.3	60.9	46.2	58.5	0.3	60.9	46.5	58.6	0.3	61.0	46.2	58.5	0.3	60.9	46.5	58.6	0.3	61.0	45.8	58.5	0.2	60.9	57.3	60.8	2.5	63.2	54.5	59.8	1.5	62.2
94		1	D	59.4	59.4	61.8	38.4	59.4	0.0	61.8	38.4	59.4	0.0	61.8	39.3	59.4	0.0	61.8	39.3	59.4	0.0	61.8	40.3	59.5	0.1	61.9	38.4	59.4	0.0	61.8	44.1	59.5	0.1	61.9	57.0	61.4	2.0	63.8
94		2	D	60.4	60.4	62.8	39.8	60.4	0.0	62.8	39.8	60.4	0.0	62.8	39.8	60.4	0.0	62.8	39.8	60.4	0.0	62.8	40.6	60.4	0.0	62.8	39.0	60.4	0.0	62.8	45.2	60.5	0.1	62.9	44.3	60.5	0.1	62.9
95	425 Cumberland Street	1	A	58.3	58.3	60.7	59.2	61.8	3.5	64.2	59.2	61.8	3.5	64.2	58.2	61.3	3.0	63.7	58.2	61.3	3.0	63.7	60.1	62.3	4.0	64.7	59.2	61.8	3.5	64.2	55.4	60.1	1.8	62.5	47.5	58.6	0.4	61.0
95		2	A	58.3	58.3	60.7	60.2	62.3	4.1	64.7	60.2	62.3	4.1	64.7	58.3	61.3	3.0	63.7	59.2	61.8	3.5	64.2	60.2	62.3	4.1	64.7	59.2	61.8	3.5	64.2	55.5	60.1	1.8	62.5	53.8	59.6	1.3	62.0
95		3	A	58.3	58.3	60.7	61.1	63.0	4.7	65.4	61.1	63.0	4.7	65.4	58.3	61.3	3.0	63.7	59.2	61.8	3.5	64.2	60.2	62.3	4.1	64.7	59.2	61.8	3.5	64.2	55.5	60.1	1.8	62.5	53.8	59.6	1.3	62.0
95		4	A	58.4	58.4	60.8	62.1	63.7	5.3	66.1	62.1	63.7	5.3	66.1	59.3	61.9	3.5	64.3	59.3	61.9	3.5	64.3	60.2	62.4	4.0	64.8	59.3	61.9	3.5	64.3	55.6	60.2	1.8	62.6	54.8	60.0	1.6	62.4
95		5	A	59.4	59.4	61.8	62.2	64.0	4.6	66.4	62.2	64.0	4.6	66.4	60.3	62.9	3.5	65.3	60.3	62.9	3.5	65.3	61.2	63.4	4.0	65.8	60.3	62.9	3.5	65.3	55.8	61.0	1.6	63.4	54.2	60.5	1.1	62.9
95		6	A	59.4	59.4	61.8	63.1	64.7	5.3	67.1	63.1	64.7	5.3	67.1	60.3	62.9	3.5	65.3	60.3	62.9	3.5	65.3	62.2	64.0	4.6	66.4	60.3	62.9	3.5	65.3	56.6	61.2	1.8	63.6	54.2	60.5	1.1	62.9
95		7	A	59.4	59.4	61.8	63.2	64.7	5.3	67.1	63.2	64.7	5.3	67.1	61.3	63.4	4.0	65.8	61.3	63.4	4.0	65.8	62.2	64.7	5.3	67.1	61.3	63.4	4.0	65.8	57.6	61.6	2.2	64.0	55.2	60.8	1.4	63.2
95		1	B	67.4	67.4	69.8	61.8	68.5	1.1	70.9	61.8	68.5	1.1	70.9	60.2	68.2	0.8	70.6	60.2	68.2	0.8	70.6	61.0	68.3	0.9	70.7	59.5	68.0	0.6	70.4	57.0	67.8	0.4	70.2	58.1	67.9	0.5	70.3
95		2	B	67.4	67.4	69.8	62.0	68.5	1.1	70.9	62.0	68.5	1.1	70.9	60.5	68.2	0.8	70.6	61.2	68.3	0.9	70.7	62.0	68.5	1.1	70.9	59.8	68.1	0.7	70.5	58.0	67.9	0.5	70.3	56.8	67.8	0.4	70.2
95		3	B	67.4	67.4	69.8	62.2	68.5	1.1	70.9	62.2	68.5	1.1	70.9	60.8	68.3	0.9	70.7	61.5	68.4	1.0	70.8	62.2	68.5	1.1	70.9	60.1	68.1	0.7	70.5	58.5	67.9	0.5	70.3	57.8	67.8	0.4	70.2
95		4	B	67.4	67.4	69.8	63.0	68.7	1.3	71.1	63.0	68.7	1.3	71.1	61.5	68.4	1.0	70.8	61.5	68.4	1.0	70.8	62.2	68.5	1.1	70.9	60.1	68.1	0.7	70.5	59.0	68.0	0.6	70.4	57.8	67.8	0.4	70.2
95		5	B	66.4	66.4	68.8	63.8	68.3	1.9	70.7	63.8	68.3	1.9	70.7	62.2	67.8	1.4	70.2	62.2	67.8	1.4	70.2	63.8	68.3	1.9	70.7	60.8	67.4	1.0	69.8	60.1	67.3	0.9	69.7	58.1	67.0	0.6	69.4
95		6	B	66.4	66.4	68.8	64.6	68.6	2.2	71.0	64.6	68.6	2.2	71.0	63.0	68.0	1.6	70.4	63.0	68.0	1.6	70.4	63.8	68.3	1.9	70.7	60.8	67.4	1.0	69.8	60.1	67.3	0.9	69.7	59.5	67.2	0.8	69.6
95		7	B	66.4	66.4	68.8	64.6	68.6	2.2	71.0	64.6	68.6	2.2	71.0	63.0	68.0	1.6	70.4	63.0	68.0	1.6	70.4	63.8	68.3	1.9	70.7	61.5	67.6	1.2	70.0	60.1	67.3	0.9	69.7	59.5	67.2	0.8	69.6
95		1	C	65.4	65.4	67.8	49.0	65.5	0.1	67.9	49.0	65.5	0.1	67.9	49.2	65.5	0.1	67.9	49.2	65.5	0.1	67.9	49.2	65.5	0.1	67.9	48.5	65.5	0.1	67.9	52.8	65.6	0.2	68.0	58.4	66.2	0.8	68.6
95		2	C	65.4	65.4	67.8	50.8	65.5	0.1	67.9	50.8	65.5	0.1	67.9	50.5	65.5	0.1	67.9	50.2	65.5	0.1	67.9	50.2	65.5	0.1	67.9	49.6	65.5	0.1	67.9	53.8	65.7	0.3	68.1	52.5	65.6	0.2	68.0
95		3	C	65.4	65.4	67.8	51.5	65.6	0.2	68.0	51.5	65.6	0.2	68.0	51.2	65.6	0.2	68.0	51.2	65.6	0.2	68.0	51.0	65.6	0.2	68.0	50.6	65.5	0.1	67.9	57.0	66.0	0.6	68.4	54.1	65.7	0.3	68.1
95		4	C	65.4	65.4	67.8	52.8	65.6	0.2	68.0	52.8	65.6	0.2	68.0	52.0	65.6	0.2	68.0	52.0	65.6	0.2	68.0	52.0	65.6	0.2	68.0	51.5	65.6	0.2	68.0	58.0	66.1	0.7	68.5	57.2	66.0	0.6	68.4
95		5	C	65.4	65.4	67.8	53.5	65.7	0.3	68.1	53.5	65.7	0.3	68.1	52.8	65.6	0.2	68.0	53.0	65.6	0.2	68.0	53.0	65.6	0.2	68.0	52.4	65.6	0.2	68.0	58.2	66.2	0.8	68.6	58.2	66.2	0.8	68.6
95		6	C	65.4	65.4	67.8	54.1	65.7	0.3	68.1	54.1	65.7	0.3	68.1	53.0	65.6	0.2	68.0	53.0	65.6	0.2	68.0	53.2	65.7	0.3	68.1	52.5	65.6	0.2	68.0	59.0	66.3	0.9	68.7	58.2	66.2	0.8	68.6
95		7	C	65.4	65.4	67.8	55.0	65.8	0.4	68.2	55.0	65.8	0.4	68.2	54.5	65.7	0.3	68.1	55.0	65.8	0.4	68.2	55.5	65.8	0.4	68.2	54.1	65.7	0.3	68.1	59.8	66.5	1.1	68.9	59.0	66.3	0.9	68.7
95		1	D	58.3	58.3	60.7	43.2	58.4	0.1	60.8	43.2	58.4	0.1	60.8	43.2	58.4	0.1	60.8	42.2	58.4	0.1	60.8	43.2	58.4	0.1	60.8	41.3	58.4	0.1	60.8	45.1	58.5	0.2	60.9	59.0	61.7	3.4	64.1
95		2	D	58.4	58.4	60.8	43.2	58.5	0.1	60.9	43.2	58.5	0.1	60.9	42.2	58.5	0.1	60.9	41.3	58.5	0.1	60.9	42.2	58.5	0.1	60.9	40.3	58.5	0.1	60.9	45.1	58.6	0.2	61.0	44.1	58.6	0.2	61.0
95		3	D	58.4	58.4	60.8	43.3	58.5	0.1	60.9	43.3	58.5	0.1	60.9	42.3	58.5	0.1	60.9	41.4	58.5	0.1	60.9	42.3	58.5	0.1	60.9	40.5	58.5	0.1	60.9	46.1	58.7	0.3	61.1	45.2	58.6	0.2	61.0
95		4	D	58.4	58.4	60.8	43.5	58.5	0.1	60.9	43.5	58.5	0.1	60.9	42.6	58.5	0.1	60.9	41.8	58.5	0.1	60.9	43.5	58.5	0.1	60.9	42.6	58.5	0.1	60.9	48.2	58.8	0.4	61.2	47.2	58.7	0.3	61.1
95		5	D	58.4	58.4	60.8	44.2	58.6	0.2	61.0	44.2	58.6	0.2	61.0	42.3	58.5	0.1	60.9	41.4	58.5	0.1	60.9	44.2	58.6	0.2	61.0	42.3	58.5	0.1	60.9	45.2	58.6	0.2	61.0	48.1	58.8	0.4	61.2
95		6	D	59.4	59.4	61.8	44.2	59.5	0.1	61.9	44.2	59.5	0.1	61.9	42.3	59.5	0.1	61.9	42.3	59.5	0.1	61.9	44.2	59.5	0.1	61.9	43.2	59.5	0.1	61.9	46.1	59.6	0.2	62.0	45.1	59.6	0.2	62.0
95		7	D	59.4	59.4	61.8	50.3	59.9	0.5	62.3	50.3	59.9	0.5	62.3	50.3	59.9	0.5	62.3	50.3	59.9	0.5	62.3	52.2	60.2	0.8	62.6	52.2	60.2	0.8	62.6	55.1	60.8	1.4	63.2	45.8	59.6	0.2	62.0

Atlantic Yards Redevelopment SEIS Construction Noise

Phasing Plan 1 Noise Analysis Results

| Receptor Sites | Address | Elevation (floor) | Façade | Construction Duration | | |

Atlantic Yards Redevelopment SEIS Construction Noise

Phasing Plan 1 Noise Analysis Results

Receptor Sites	Address	Elevation (floor)	Façade	2032 - October				2033 - September				2034 - June				2035 - October			
				Leq			L10	Leq			L10	Leq			L10	Leq			L10
				Const	Total	Change	Total	Const	Total	Change	Total	Const	Total	Change	Total	Const	Total	Change	Total
92	424 Cumberland Street	1	A	67.1	68.6	5.2	71.0	66.1	68.0	4.6	70.4	53.5	63.8	0.4	66.2	53.5	63.8	0.4	66.2
92		2	A	68.1	69.7	5.3	72.1	67.2	69.0	4.6	71.4	55.5	64.9	0.5	67.3	55.1	64.9	0.5	67.3
92		3	A	71.1	71.9	7.5	74.3	71.1	71.9	7.5	74.3	61.0	66.0	1.6	68.4	60.2	65.8	1.4	68.2
92		1	B	65.1	69.4	2.0	71.8	66.1	69.8	2.4	72.2	64.1	69.1	1.7	71.5	62.1	68.5	1.1	70.9
92		2	B	66.1	70.4	2.0	72.8	66.1	70.4	2.0	72.8	64.1	69.8	1.4	72.2	63.1	69.5	1.1	71.9
92		3	B	69.1	71.7	3.3	74.1	69.1	71.7	3.3	74.1	65.1	70.1	1.7	72.5	63.2	69.5	1.1	71.9
92		1	C	69.1	70.6	5.2	73.0	69.1	70.6	5.2	73.0	64.3	67.9	2.5	70.3	62.5	67.2	1.8	69.6
92		2	C	70.1	71.6	5.2	74.0	70.1	71.6	5.2	74.0	65.3	68.9	2.5	71.3	63.5	68.2	1.8	70.6
92		3	C	72.1	73.1	6.7	75.5	72.1	73.1	6.7	75.5	67.3	69.9	3.5	72.3	65.4	68.9	2.5	71.3
93	422-414 Cumberland Street	1	A	63.1	69.5	1.1	71.9	63.1	69.5	1.1	71.9	61.1	69.1	0.7	71.5	59.1	68.9	0.5	71.3
93		2	A	63.1	69.5	1.1	71.9	64.1	69.8	1.4	72.2	62.1	69.3	0.9	71.7	60.1	69.0	0.6	71.4
93		3	A	65.1	69.4	2.0	71.8	65.1	69.4	2.0	71.8	62.1	68.5	1.1	70.9	60.2	68.2	0.8	70.6
93		1	C	64.1	65.1	6.8	67.5	62.1	63.6	5.3	66.0	50.0	58.9	0.6	61.3	50.0	58.9	0.6	61.3
93		2	C	65.1	65.9	7.5	68.3	62.2	63.7	5.3	66.1	51.0	59.1	0.7	61.5	51.0	59.1	0.7	61.5
93		3	C	66.1	67.1	6.7	69.5	64.1	65.7	5.3	68.1	53.8	61.3	0.9	63.7	53.1	61.1	0.7	63.5
94	412-408 Cumberland Street	1	A	61.1	68.3	0.9	70.7	62.0	68.5	1.1	70.9	59.1	68.0	0.6	70.4	57.1	67.8	0.4	70.2
94		2	A	62.0	68.5	1.1	70.9	62.0	68.5	1.1	70.9	59.1	68.0	0.6	70.4	58.1	67.9	0.5	70.3
94		1	C	61.1	62.9	4.6	65.3	60.1	62.3	4.0	64.7	47.5	58.6	0.4	61.0	48.0	58.7	0.4	61.1
94		2	C	62.1	63.6	5.3	66.0	60.1	62.3	4.0	64.7	48.0	58.7	0.4	61.1	48.0	58.7	0.4	61.1
94		1	D	50.0	59.9	0.5	62.3	48.0	59.7	0.3	62.1	44.1	59.5	0.1	61.9	45.1	59.6	0.2	62.0
94		2	D	51.1	60.9	0.5	63.3	49.1	60.7	0.3	63.1	45.2	60.5	0.1	62.9	45.2	60.5	0.1	62.9
95	425 Cumberland Street	1	A	59.2	61.8	3.5	64.2	60.1	62.3	4.0	64.7	61.1	62.9	4.6	65.3	62.1	63.6	5.3	66.0
95		2	A	61.1	63.0	4.7	65.4	61.1	63.0	4.7	65.4	62.1	63.6	5.3	66.0	62.1	63.6	5.3	66.0
95		3	A	62.1	63.6	5.3	66.0	62.1	63.6	5.3	66.0	62.1	63.6	5.3	66.0	63.1	64.3	6.0	66.7
95		4	A	63.1	64.4	6.0	66.8	63.1	64.4	6.0	66.8	63.1	64.4	6.0	66.8	64.1	65.1	6.7	67.5
95		5	A	63.1	64.7	5.3	67.1	64.1	65.4	6.0	67.8	65.1	66.1	6.7	68.5	66.1	66.9	7.5	69.3
95		6	A	64.1	65.4	6.0	67.8	64.1	65.4	6.0	67.8	65.1	66.1	6.7	68.5	67.1	67.7	8.3	70.1
95		7	A	65.1	66.1	6.7	68.5	65.1	66.1	6.7	68.5	66.1	66.9	7.5	69.3	67.1	67.8	8.4	70.2
95		1	B	70.1	72.0	4.6	74.4	70.1	72.0	4.6	74.4	69.1	71.4	4.0	73.8	68.2	70.8	3.4	73.2
95		2	B	71.1	72.6	5.2	75.0	71.1	72.6	5.2	75.0	70.1	72.0	4.6	74.4	69.2	71.4	4.0	73.8
95		3	B	73.1	74.1	6.7	76.5	73.1	74.1	6.7	76.5	72.1	73.4	6.0	75.8	70.2	72.0	4.6	74.4
95		4	B	74.1	74.9	7.5	77.3	75.1	75.7	8.3	78.1	73.1	74.1	6.7	76.5	72.1	73.4	6.0	75.8
95		5	B	75.1	75.6	9.2	78.0	75.1	75.6	9.2	78.0	73.1	73.9	7.5	76.3	72.1	73.1	6.7	75.5
95		6	B	75.1	75.6	9.2	78.0	76.0	76.5	10.1	78.9	74.1	74.8	8.4	77.2	73.1	73.9	7.5	76.3
95		7	B	75.1	75.6	9.2	78.0	76.0	76.5	10.1	78.9	74.1	74.8	8.4	77.2	73.1	73.9	7.5	76.3
95		1	C	66.1	68.8	3.4	71.2	65.1	68.3	2.9	70.7	57.5	66.1	0.7	68.5	58.4	66.2	0.8	68.6
95		2	C	68.1	69.9	4.5	72.3	66.1	68.8	3.4	71.2	59.4	66.4	1.0	68.8	60.3	66.6	1.2	69.0
95		3	C	69.1	70.6	5.2	73.0	68.1	69.9	4.5	72.3	61.3	66.8	1.4	69.2	61.3	66.8	1.4	69.2
95		4	C	70.1	71.3	5.9	73.7	70.1	71.3	5.9	73.7	62.3	67.1	1.7	69.5	62.3	67.1	1.7	69.5
95		5	C	71.1	72.1	6.7	74.5	70.1	71.3	5.9	73.7	63.3	67.5	2.1	69.9	63.3	67.5	2.1	69.9
95		6	C	71.1	72.1	6.7	74.5	70.1	71.3	5.9	73.7	64.3	67.9	2.5	70.3	63.3	67.5	2.1	69.9
95		7	C	71.1	72.1	6.7	74.5	70.1	71.3	5.9	73.7	63.3	67.5	2.1	69.9	63.3	67.5	2.1	69.9
95		1	D	52.0	59.2	0.9	61.6	50.0	58.9	0.6	61.3	47.1	58.6	0.3	61.0	48.1	58.7	0.4	61.1
95		2	D	51.0	59.1	0.7	61.5	50.0	59.0	0.6	61.4	46.1	58.6	0.2	61.0	47.1	58.7	0.3	61.1
95		3	D	52.0	59.3	0.9	61.7	50.1	59.0	0.6	61.4	46.1	58.7	0.3	61.1	47.1	58.7	0.3	61.1
95		4	D	53.1	59.5	1.1	61.9	53.1	59.5	1.1	61.9	47.2	58.7	0.3	61.1	48.2	58.8	0.4	61.2
95		5	D	53.0	59.5	1.1	61.9	52.0	59.3	0.9	61.7	47.1	58.7	0.3	61.1	48.1	58.8	0.4	61.2
95		6	D	52.0	60.1	0.7	62.5	50.0	59.9	0.5	62.3	46.1	59.6	0.2	62.0	48.1	59.7	0.3	62.1
95		7	D	57.1	61.4	2.0	63.8	54.1	60.5	1.1	62.9	50.3	59.9	0.5	62.3	51.2	60.0	0.6	62.4

Atlantic Yards Redevelopment SEIS Construction Noise

Phasing Plan 1 Noise Analysis Results

Receptor	Address	Elevation	Façade	Existing	NB	NB	2018 - June				2019 - January				2020 - February				2020 - April				2021 - April				2022 - July				2023 - November				2024 - March			
								Leq		L10		Leq		L10		Leq		L10		Leq		L10		Leq		L10		Leq		L10		Leq		L10		Leq		L10
Sites		(floor)		Leq(1)	Leq(1)	L10	Const	Total	Change	Total	Const	Total	Change	Total	Const	Total	Change	Total	Const	Total	Change	Total	Const	Total	Change	Total	Const	Total	Change	Total	Const	Total	Change	Total	Const	Total	Change	Total
96	403-397 Cumberland Street	1	A	64.4	64.4	66.8	46.5	64.5	0.1	66.9	46.5	64.5	0.1	66.9	45.5	64.5	0.1	66.9	45.5	64.5	0.1	66.9	45.5	64.5	0.1	66.9	44.8	64.4	0.0	66.8	48.5	64.5	0.1	66.9	54.3	64.8	0.4	67.2
96		2	A	64.4	64.4	66.8	47.5	64.5	0.1	66.9	47.5	64.5	0.1	66.9	46.5	64.5	0.1	66.9	46.1	64.5	0.1	66.9	45.5	64.5	0.1	66.9	45.5	64.5	0.1	66.9	51.0	64.6	0.2	67.0	48.8	64.5	0.1	66.9
96		3	A	64.4	64.4	66.8	48.0	64.5	0.1	66.9	48.0	64.5	0.1	66.9	47.1	64.5	0.1	66.9	47.1	64.5	0.1	66.9	47.1	64.5	0.1	66.9	46.2	64.5	0.1	66.9	54.5	64.8	0.4	67.2	51.2	64.6	0.2	67.0
96		3	B	58.3	58.3	60.7	54.1	59.7	1.4	62.1	54.1	59.7	1.4	62.1	52.2	59.2	1.0	61.6	50.3	58.9	0.6	61.3	51.3	59.1	0.8	61.5	50.3	58.9	0.6	61.3	46.0	58.5	0.2	60.9	54.1	59.7	1.4	62.1
96		1	C	58.3	58.3	60.7	50.1	58.9	0.6	61.3	50.1	58.9	0.6	61.3	51.1	59.0	0.8	61.4	47.3	58.6	0.3	61.0	51.1	59.0	0.8	61.4	48.2	58.7	0.4	61.1	48.2	58.7	0.4	61.1	43.6	58.4	0.1	60.8
96		2	C	58.3	58.3	60.7	52.1	59.2	0.9	61.6	52.1	59.2	0.9	61.6	52.1	59.2	0.9	61.6	49.2	58.8	0.5	61.2	52.1	59.2	0.9	61.6	51.1	59.1	0.8	61.5	52.1	59.2	0.9	61.6	47.3	58.6	0.3	61.0
96		3	C	58.3	58.3	60.7	52.2	59.2	1.0	61.6	52.2	59.2	1.0	61.6	51.2	59.1	0.8	61.5	49.3	58.8	0.5	61.2	52.2	59.2	1.0	61.6	52.2	59.2	1.0	61.6	54.1	59.7	1.4	62.1	50.3	58.9	0.6	61.3
96		1	D	58.4	58.4	60.8	43.1	58.5	0.1	60.9	43.1	58.5	0.1	60.9	43.1	58.5	0.1	60.9	41.2	58.5	0.1	60.9	42.2	58.5	0.1	60.9	40.3	58.5	0.1	60.9	47.1	58.7	0.3	61.1	53.0	59.5	1.1	61.9
96		2	D	59.4	59.4	61.8	44.2	59.5	0.1	61.9	44.2	59.5	0.1	61.9	43.2	59.5	0.1	61.9	42.3	59.5	0.1	61.9	43.2	59.5	0.1	61.9	40.4	59.5	0.1	61.9	51.0	60.0	0.6	62.4	47.1	59.6	0.2	62.0
96		3	D	59.4	59.4	61.8	44.3	59.5	0.1	61.9	44.3	59.5	0.1	61.9	43.4	59.5	0.1	61.9	42.5	59.5	0.1	61.9	43.4	59.5	0.1	61.9	41.6	59.5	0.1	61.9	55.0	60.8	1.4	63.2	51.1	60.0	0.6	62.4
97	395-381 Cumberland Street	1	B	61.4	61.4	63.8	44.1	61.5	0.1	63.9	44.1	61.5	0.1	63.9	44.1	61.5	0.1	63.9	44.1	61.5	0.1	63.9	44.8	61.5	0.1	63.9	44.1	61.5	0.1	63.9	48.6	61.6	0.2	64.0	55.1	62.3	0.9	64.7
97		2	B	62.4	62.4	64.8	45.1	62.5	0.1	64.9	45.1	62.5	0.1	64.9	44.5	62.5	0.1	64.9	44.5	62.5	0.1	64.9	45.1	62.5	0.1	64.9	44.5	62.5	0.1	64.9	52.3	62.8	0.4	65.2	48.8	62.6	0.2	65.0
97		3	B	63.4	63.4	65.8	49.0	63.6	0.2	66.0	49.0	63.6	0.2	66.0	51.5	63.7	0.3	66.1	50.6	63.6	0.2	66.0	52.4	63.7	0.3	66.1	52.4	63.7	0.3	66.1	57.1	64.3	0.9	66.7	52.4	63.7	0.3	66.1
97		1	C	58.3	58.3	60.7	57.1	60.7	2.4	63.1	57.1	60.7	2.4	63.1	55.1	60.0	1.7	62.4	56.1	60.3	2.0	62.7	57.1	60.7	2.4	63.1	53.2	59.5	1.2	61.9	48.5	58.7	0.4	61.1	56.1	60.3	2.0	62.7
97		2	C	58.3	58.3	60.7	58.1	61.2	2.9	63.6	58.1	61.2	2.9	63.6	55.1	60.0	1.7	62.4	56.1	60.3	2.0	62.7	57.1	60.7	2.4	63.1	55.1	60.0	1.7	62.4	51.3	59.1	0.8	61.5	47.6	58.6	0.4	61.0
97		3	C	58.3	58.3	60.7	58.1	61.2	2.9	63.6	58.1	61.2	2.9	63.6	56.1	60.4	2.1	62.8	56.1	60.4	2.1	62.8	58.1	61.2	2.9	63.6	57.1	60.7	2.5	63.1	55.2	60.0	1.7	62.4	50.5	59.0	0.7	61.4
98	379-373 Cumberland Street	1	A	58.3	58.9	61.0	56.0	60.7	1.8	63.4	56.0	60.7	1.8	63.4	54.1	60.1	1.2	63.4	54.1	60.1	1.2	64.7	55.1	60.4	1.5	64.4	52.1	59.7	0.8	62.4	49.2	59.3	0.4	62.1	54.1	60.1	1.2	61.9
98		2	A	58.3	58.9	61.0	57.0	61.1	2.2	63.9	57.0	61.1	2.2	63.9	55.1	60.4	1.5	63.4	54.1	60.1	1.2	64.7	56.1	60.7	1.8	64.9	54.1	60.1	1.2	62.7	51.2	59.6	0.7	63.0	47.4	59.2	0.3	62.4
98		3	A	58.3	58.9	61.0	57.1	61.1	2.2	63.9	57.1	61.1	2.2	63.9	55.1	60.4	1.5	63.9	55.1	60.4	1.5	64.7	56.1	60.7	1.8	64.9	55.1	60.4	1.5	63.4	54.1	60.1	1.2	63.4	50.3	59.4	0.6	63.0
98		1	C	58.3	58.9	61.0	43.5	59.0	0.1	61.1	43.5	59.0	0.1	61.1	41.5	59.0	0.1	61.1	41.5	59.0	0.1	64.7	42.1	59.0	0.1	61.1	41.0	59.0	0.1	61.1	57.1	61.1	2.2	63.9	52.2	59.7	0.8	64.4
98		2	C	58.3	58.9	61.0	43.8	59.0	0.1	61.1	43.8	59.0	0.1	61.1	42.0	59.0	0.1	61.1	42.0	59.0	0.1	64.7	43.1	59.0	0.1	61.2	41.5	59.0	0.1	61.1	57.1	61.1	2.2	64.4	57.1	61.1	2.2	64.4
98		3	C	58.3	58.9	61.0	47.6	59.2	0.3	61.4	47.6	59.2	0.3	61.4	46.8	59.1	0.3	61.5	46.8	59.1	0.3	64.7	48.5	59.3	0.4	62.1	46.8	59.1	0.3	61.4	57.1	61.1	2.2	64.4	57.1	61.1	2.2	64.4
98		1	D	58.3	58.9	61.0	43.1	59.0	0.1	61.1	43.1	59.0	0.1	61.1	41.1	59.0	0.1	61.1	40.1	58.9	0.1	64.7	42.1	59.0	0.1	61.2	40.1	58.9	0.1	61.1	53.0	59.9	1.0	62.7	58.0	61.5	2.6	62.7
98		2	D	58.3	58.9	61.0	45.1	59.1	0.2	61.2	45.1	59.1	0.2	61.2	43.1	59.0	0.1	61.2	43.1	59.0	0.1	64.7	44.1	59.0	0.1	61.5	42.2	59.0	0.1	61.2	54.0	60.1	1.2	62.7	53.0	59.9	1.0	62.7
98		3	D	58.3	58.9	61.0	52.1	59.7	0.8	62.1	52.1	59.7	0.8	62.1	51.1	59.6	0.7	62.4	50.1	59.4	0.5	64.7	51.1	59.6	0.7	62.7	50.1	59.4	0.5	61.9	55.0	60.4	1.5	63.4	54.1	60.1	1.2	63.0
99	478-472 Carlton Avenue	1	A	58.3	58.3	60.7	59.2	61.8	3.5	64.2	59.2	61.8	3.5	64.2	55.5	60.1	1.8	62.5	53.8	59.6	1.3	62.0	53.8	59.6	1.3	62.0	48.5	58.7	0.4	61.1	48.1	58.7	0.4	61.1	55.5	60.1	1.8	62.5
99		2	A	58.4	58.4	60.8	62.1	63.7	5.3	66.1	62.1	63.7	5.3	66.1	56.5	60.6	2.2	63.0	54.8	60.0	1.6	62.4	54.8	60.0	1.6	62.4	50.0	59.0	0.6	61.4	49.1	58.9	0.5	61.3	48.5	58.8	0.4	61.2
99		1	B	62.4	62.4	64.8	60.1	64.4	2.0	66.8	60.1	64.4	2.0	66.8	59.2	64.1	1.7	66.5	59.2	64.1	1.7	66.5	61.1	64.8	2.4	67.2	60.1	64.4	2.0	66.8	55.4	63.2	0.8	65.6	47.5	62.5	0.1	64.9
99		2	B	63.4	63.4	65.8	62.1	65.8	2.4	68.2	62.1	65.8	2.4	68.2	59.2	64.8	1.4	67.2	59.2	64.8	1.4	67.2	61.1	65.4	2.0	67.8	60.2	65.1	1.7	67.5	55.5	64.1	0.7	66.5	53.8	63.9	0.5	66.3
99		1	C	62.4	62.4	64.8	61.3	64.9	2.5	67.3	61.3	64.9	2.5	67.3	59.4	64.2	1.8	66.6	59.4	64.2	1.8	66.6	62.2	65.3	2.9	67.7	60.3	64.5	2.1	66.9	56.0	63.3	0.9	65.7	55.2	63.2	0.8	65.6
99		2	C	62.4	62.4	64.8	62.3	65.3	2.9	67.7	62.3	65.3	2.9	67.7	60.4	64.5	2.1	66.9	60.4	64.5	2.1	66.9	62.3	65.3	2.9	67.7	60.4	64.5	2.1	66.9	57.0	63.5	1.1	65.9	55.5	63.2	0.8	65.6
99		1	D	60.4	60.4	62.8	61.3	63.9	3.5	66.3	61.3	63.9	3.5	66.3	59.4	62.9	2.5	65.3	60.3	63.4	3.0	65.8	61.3	63.9	3.5	66.3	60.3	63.4	3.0	65.8	56.8	62.0	1.6	64.4	55.2	61.5	1.1	63.9
99		2	D	62.4	62.4	64.8	61.3	64.9	2.5	67.3	61.3	64.9	2.5	67.3	60.4	64.5	2.1	66.9	60.4	64.5	2.1	66.9	61.3	64.9	2.5	67.3	60.4	64.5	2.1	66.9	57.0	63.5	1.1	65.9	55.5	63.2	0.8	65.6
100	470-458 Carlton Avenue	1	A	58.7	58.9	61.0	58.1	61.5	2.6	64.4	58.1	61.5	2.6	64.4	56.1	60.7	1.8	64.4	56.1	60.7	1.8	64.7	59.1	62.0	3.1	65.8	54.2	60.2	1.3	63.0	50.5	59.5	0.6	62.7	54.2	60.2	1.3	62.4
100		2	A	59.7	59.9	61.8	60.1	63.0	3.1	65.3	60.1	63.0	3.1	65.3	57.1	61.7	1.8	65.3	56.1	61.4	1.5	64.7	59.1	62.5	2.6	66.5	56.1	61.4	1.5	64.3	53.3	60.8	0.9	63.9	49.6	60.3	0.4	63.5
100		3	A	59.7	59.9	61.8	61.1	63.5	3.6	66.5	61.1	63.5	3.6	66.5	57.1	61.7	1.8	65.3	57.1	61.7	1.8	64.7	59.1	62.5	2.6	66.5	57.1	61.7	1.8	64.8	55.2	61.2	1.3	64.8	52.4	60.6	0.7	63.9
100		1	C	58.3	58.5	61.0	55.2	60.1	1.7	63.4	55.2	60.1	1.7	63.4	54.2	59.9	1.4	63.4	54.2	59.9	1.4	64.7	55.2	60.1	1.7	66.2	53.3	59.6	1.1	63.0	51.4	59.3	0.8	62.4	53.3	59.6	1.1	61.9
100		2	C	58.3	58.5	61.0	57.1	60.9	2.4	63.9	57.1	60.9	2.4	63.9	55.2	60.2	1.7	63.4	54.3	59.9	1.4	64.7	55.2	60.2	1.7	66.2	54.3	59.9	1.4	63.4	52.4	59.4	1.0	62.4	49.8	59.0	0.6	62.1
100		3	C	58.3	58.5	61.0	59.1	61.8	3.3	64.9	59.1	61.8	3.3	64.9	56.2	60.5	2.0	64.4	56.2	60.5	2.0	64.7	57.2	60.9	2.4	67.0	55.3	60.2	1.7	63.9	54.3	59.9	1.4	63.0	50.8	59.2	0.7	62.7
101	456-440 Carlton Avenue	1	A	58.3	58.5	61.0	57.1	60.8	2.4	63.9	57.1	60.8	2.4	63.9	54.1	59.8	1.4	63.9	55.1	60.1	1.6	64.7	57.1	60.8	2.4	64.9	53.1	59.6	1.1	62.7	48.4	58.9	0.4	62.4	52.2	59.4	0.9	61.6
101		2	A	58.7	58.9	61.0	58.0	61.5	2.6	64.4	58.0	61.5	2.6	64.4	55.1	60.4	1.5	63.9	55.1	60.4	1.5	64.7	58.0	61.5	2.6	65.6	55.1	60.4	1.5	63.4	50.3	59.5	0.6	62.7	45.8	59.1	0.2	61.6
101		3	A	58.7	58.9	61.0	59.1	62.0	3.1	64.9	59.1	62.0	3.1	64.9	56.1	60.7	1.8	64.4	56.1	60.7	1.8	64.7	58.1	61.5	2.6	66.2	57.1	61.1	2.2	63.9	53.2	59.9	1.0	63.4	47.0	59.2	0.3	62.1
101		1	C	58.3	58.5	61.0	55.1	60.1	1.6	63.4	55.1	60.1	1.6	63.4	55.1	60.1	1.6	63.9	54.1	59.8	1.4	64.7	54.1	59.8	1.4	65.6	50.3	59.1	0.6	61.9	47.6	58.8	0.3	61.4	50.3	59.1	0.6	61.4
101		2	C	58.3	58.5	61.0	57.1	60.8	2.4	63.9	57.1	60.8	2.4	63.9	55.1	60.1	1.6	63.9	54.1	59.8	1.4	65.6	50.3	59.1	0.6	61.9	50.3	59.1	0.6	61.7	46.8	58.8	0.3	61.7	46.8	58.8	0.3	61.7
101		3	C	58.3	58.5	61.0	60.1	62.4	3.9	64.9	60.1	62.4	3.9	64.9	58.1	61.3	2.8	64.9	57.1	60.9	2.4	64.7	58.1	61.3	2.8	67.0	55.2	60.1	1.7	63.0	55.2	60.1	1.7	63.4	50.5	59.1	0.6	63.4
102	438-432 Carlton Avenue	1	A	58.3	58.5	61.0	55.0	60.1	1.6	63.4	55.0	60.1	1.6	63.4	54.1	59.8	1.3	63.4	54.1	59.8	1.3	64.7	56.0	60.4	2.0	64.4	53.1	59.6	1.1	62.7	48.2	58.9	0.4	62.1	55.0	60.1	1.6	61.4
102		2	A	58.3	58.5	61.0	57.0	60.8	2.3	63.9	57.0	60.8	2.3	63.9	54.1	59.8	1.3	63.4	54.1	59.8	1.3	64.7	56.0	60.4	2.0	64.4	54.1	59.8	1.3	63.0	50.2	59.1	0.6	62.4	45.5	58.7	0.2	61.5
102		3	A	58.3	58.5	61.0	58.0	61.3	2.8	64.4	58.0	61.3	2.8	64.4	55.1	60.1	1.6	63.9	55.1	60.1	1.6	64.7	57.0	60.8	2.3	64.9	55.1	60.1	1.6	63.4	53.1	59.6	1.1	63.0	47.4	58.8	0.3	62.4
102		1	C	58.3	58.5	61.0	51.1	59.2	0.7	61.9	51.1	59.2	0.7	61.9	48.2	58.9	0.4	61.5	46.3	58.7	0.3	64.7	46.3	58.7	0.3	63.4	42.0	58.6	0.1	61.1	45.4	58.7	0.2	61.3	52.1	59.4	0.9	61.3
102		2	C	58.3	58.5	61.0	54.1	59.8	1.3	62.4	54.1	59.8	1.3	62.4	48.3	58.9	0.4	61.5	47.3	58.8	0.3	64.7	46.4	58.7	0.3	63.4	42.2	58.6	0.1	61.1	48.3	58.9	0.4	61.6	45.5	58.7	0.2	61.6
102		3	C	58.3	58.5	61.0	57.1	60.8	2.4	63.9	57.1	60.8	2.4	63.9	54.1	59.8	1.4	63.0	54.1	59.8	1.4	64.7	54.1	59.8	1.4	64.9	52.2	59.4	0.9	62.4	53.2	59.6	1.1	62.7	48.5	58.9	0.4	62.7
102		1	D	58.3	58.5	61.0	44.1	58.6	0.2	61.2	44.1	58.6	0.2	61.2	47.0	58.8	0.3	61.5	46.0	58.7	0.2	64.7	46.0	58.7	0.2	61.6	42.1	58.6	0.1	61.2	46.0	58.7	0.2	61.3	53.0	59.6	1.1	61.3
102		2	D	58.3	58.5	61.0	48.1	58.9	0.4	61.5	48.1	58.9	0.4	61.5	49.0	59.0	0.5	61.7	48.1	58.9	0.4	64.7	48.1	58.9	0.4	61.9	45.1	58.7	0.2	61.4	48.1	58.9	0.4	61.6	46.1	58.7	0.2	61.6
102		3	D	58.3	58.5	61.0	57.0	60.8	2.3	63.9	57.0	60.8	2.3	63.9	55.1	60.1	1.6	63.9	54.1	59.8	1.3	64.7	55.1	60.1	1.6	64.4	53.1	59.6	1.1	62.7	53.1	59.6	1.1	62.7	48.3	58.9	0.4	62.4

Atlantic Yards Redevelopment SEIS Construction Noise

Phasing Plan 1 Noise Analysis Results

| Receptor Sites | Address | Elevation (floor) | Façade | Construction Duration | | |

Atlantic Yards Redevelopment SEIS Construction Noise

Phasing Plan 1 Noise Analysis Results

Receptor Sites	Address	Elevation (floor)	Façade	2032 - October				2033 - September				2034 - June				2035 - October			
				Leq			L10	Leq			L10	Leq			L10	Leq			L10
				Const	Total	Change	Total	Const	Total	Change	Total	Const	Total	Change	Total	Const	Total	Change	Total
96	403-397 Cumberland Street	1	A	62.1	66.4	2.0	68.8	62.1	66.4	2.0	68.8	55.3	64.9	0.5	67.3	55.3	64.9	0.5	67.3
96		2	A	64.0	67.2	2.8	69.6	62.1	66.4	2.0	68.8	56.3	65.0	0.6	67.4	56.3	65.0	0.6	67.4
96		3	A	64.1	67.2	2.8	69.6	63.1	66.8	2.4	69.2	57.3	65.2	0.8	67.6	57.3	65.2	0.8	67.6
96		3	B	56.1	60.3	2.0	62.7	57.1	60.7	2.4	63.1	49.4	58.8	0.5	61.2	50.3	58.9	0.6	61.3
96		1	C	49.2	58.8	0.5	61.2	48.2	58.7	0.4	61.1	45.4	58.5	0.2	60.9	46.3	58.6	0.3	61.0
96		2	C	49.2	58.8	0.5	61.2	48.3	58.7	0.4	61.1	45.5	58.5	0.2	60.9	47.3	58.6	0.3	61.0
96		3	C	51.2	59.1	0.8	61.5	48.4	58.7	0.4	61.1	46.6	58.6	0.3	61.0	48.4	58.7	0.4	61.1
96		1	D	53.0	59.5	1.1	61.9	50.0	59.0	0.6	61.4	45.1	58.6	0.2	61.0	47.1	58.7	0.3	61.1
96		2	D	54.0	60.5	1.1	62.9	51.0	60.0	0.6	62.4	46.1	59.6	0.2	62.0	47.1	59.6	0.2	62.0
96		3	D	55.0	60.8	1.4	63.2	51.1	60.0	0.6	62.4	47.2	59.7	0.3	62.1	47.2	59.7	0.3	62.1
97	395-381 Cumberland Street	1	B	59.1	63.4	2.0	65.8	58.1	63.1	1.7	65.5	53.2	62.0	0.6	64.4	53.2	62.0	0.6	64.4
97		2	B	60.1	64.4	2.0	66.8	58.1	63.8	1.4	66.2	53.3	62.9	0.5	65.3	53.3	62.9	0.5	65.3
97		3	B	61.1	65.4	2.0	67.8	59.1	64.8	1.4	67.2	54.3	63.9	0.5	66.3	54.3	63.9	0.5	66.3
97		1	C	51.3	59.1	0.8	61.5	51.3	59.1	0.8	61.5	51.3	59.1	0.8	61.5	56.1	60.3	2.0	62.7
97		2	C	52.2	59.2	1.0	61.6	52.2	59.2	1.0	61.6	51.3	59.1	0.8	61.5	56.1	60.3	2.0	62.7
97		3	C	57.1	60.7	2.5	63.1	55.2	60.0	1.7	62.4	52.3	59.3	1.0	61.7	56.1	60.4	2.1	62.8
98	379-373 Cumberland Street	1	A	51.1	59.6	0.7	63.9	52.1	59.7	0.8	63.4	51.1	59.6	0.7	62.7	54.1	60.1	1.2	63.9
98		2	A	51.2	59.6	0.7	64.9	52.1	59.7	0.8	63.4	51.2	59.6	0.7	62.7	54.1	60.1	1.2	64.9
98		3	A	54.1	60.1	1.2	65.6	54.1	60.1	1.2	64.4	51.2	59.6	0.7	62.7	54.1	60.1	1.2	64.9
98		1	C	56.1	60.7	1.8	65.6	56.1	60.7	1.8	63.4	50.3	59.4	0.6	62.1	50.3	59.4	0.6	61.9
98		2	C	57.1	61.1	2.2	66.2	57.1	61.1	2.2	66.2	50.3	59.5	0.6	62.4	51.3	59.6	0.7	62.1
98		3	C	58.1	61.5	2.6	66.2	57.1	61.1	2.2	65.6	51.3	59.6	0.7	62.7	52.2	59.7	0.8	62.4
98		1	D	47.0	59.2	0.3	61.7	45.0	59.1	0.2	61.5	43.1	59.0	0.1	61.6	43.1	59.0	0.1	61.2
98		2	D	49.0	59.3	0.4	62.4	47.1	59.2	0.3	61.9	44.1	59.0	0.1	61.7	44.1	59.0	0.1	61.3
98		3	D	53.1	59.9	1.0	64.4	53.1	59.9	1.0	63.4	45.4	59.1	0.2	61.5	48.2	59.2	0.4	61.7
99	478-472 Carlton Avenue	1	A	64.1	65.1	6.8	67.5	66.0	66.7	8.4	69.1	66.0	66.7	8.4	69.1	64.1	65.1	6.8	67.5
99		2	A	65.1	65.9	7.5	68.3	66.1	66.7	8.3	69.1	66.1	66.7	8.3	69.1	65.1	65.9	7.5	68.3
99		1	B	56.3	63.4	1.0	65.8	54.5	63.1	0.7	65.5	53.6	62.9	0.5	65.3	52.0	62.8	0.4	65.2
99		2	B	59.2	64.8	1.4	67.2	55.5	64.1	0.7	66.5	54.6	63.9	0.5	66.3	53.8	63.9	0.5	66.3
99		1	C	65.1	67.0	4.6	69.4	66.1	67.6	5.2	70.0	65.1	67.0	4.6	69.4	65.1	67.0	4.6	69.4
99		2	C	66.1	67.6	5.2	70.0	67.1	68.4	6.0	70.8	66.1	67.6	5.2	70.0	66.1	67.6	5.2	70.0
99		1	D	65.1	66.4	6.0	68.8	67.1	67.9	7.5	70.3	66.1	67.1	6.7	69.5	65.1	66.4	6.0	68.8
99		2	D	66.1	67.6	5.2	70.0	67.1	68.4	6.0	70.8	67.1	68.4	6.0	70.8	66.1	67.6	5.2	70.0
100	470-458 Carlton Avenue	1	A	53.3	59.9	1.0	63.0	53.3	59.9	1.0	63.4	51.4	59.6	0.7	62.7	51.4	59.6	0.7	61.9
100		2	A	54.2	60.9	1.0	63.5	53.3	60.8	0.9	64.3	52.3	60.6	0.7	63.5	51.4	60.5	0.6	62.8
100		3	A	57.1	61.7	1.8	64.8	56.2	61.4	1.5	64.8	55.2	61.2	1.3	64.3	55.2	61.2	1.3	63.2
100		1	C	59.1	61.8	3.3	67.0	61.0	63.0	4.5	65.6	61.0	63.0	4.5	64.4	60.1	62.4	3.9	67.0
100		2	C	60.1	62.4	3.9	69.4	61.1	63.0	4.5	65.6	61.1	63.0	4.5	64.9	60.1	62.4	3.9	68.5
100		3	C	61.1	63.0	4.5	69.4	61.1	63.0	4.5	65.6	62.1	63.6	5.2	64.9	60.1	62.4	3.9	68.5
101	456-440 Carlton Avenue	1	A	50.3	59.1	0.6	63.4	48.4	58.9	0.4	62.7	47.5	58.8	0.3	62.4	46.6	58.8	0.3	61.6
101		2	A	51.2	59.6	0.7	63.9	49.3	59.4	0.5	63.0	47.5	59.2	0.3	62.4	47.5	59.2	0.3	61.6
101		3	A	57.1	61.1	2.2	65.6	55.1	60.4	1.5	64.4	55.1	60.4	1.5	63.4	54.2	60.2	1.3	62.4
101		1	C	57.1	60.8	2.4	67.7	58.1	61.3	2.8	64.4	58.1	61.3	2.8	63.9	58.1	61.3	2.8	66.2
101		2	C	58.1	61.3	2.8	69.4	58.1	61.3	2.8	64.9	58.1	61.3	2.8	63.9	58.1	61.3	2.8	68.5
101		3	C	59.1	61.8	3.3	69.4	59.1	61.8	3.3	64.9	58.1	61.3	2.8	64.4	59.1	61.8	3.3	68.5
102	438-432 Carlton Avenue	1	A	50.1	59.1	0.6	63.0	47.3	58.8	0.3	62.1	44.5	58.7	0.2	61.6	44.5	58.7	0.2	61.4
102		2	A	51.1	59.2	0.7	63.4	48.3	58.9	0.4	62.4	45.5	58.7	0.2	61.7	45.5	58.7	0.2	61.4
102		3	A	56.1	60.4	2.0	64.9	54.1	59.8	1.3	63.9	52.1	59.4	0.9	62.4	52.1	59.4	0.9	62.1
102		1	C	55.0	60.1	1.6	66.2	55.0	60.1	1.6	63.9	55.0	60.1	1.6	63.0	55.0	60.1	1.6	63.9
102		2	C	57.0	60.8	2.3	67.7	56.0	60.4	2.0	63.9	56.0	60.4	2.0	63.0	55.1	60.1	1.6	66.2
102		3	C	58.1	61.3	2.8	67.7	57.1	60.8	2.4	64.4	56.1	60.5	2.0	63.4	56.1	60.5	2.0	66.2
102		1	D	48.0	58.9	0.4	62.4	46.0	58.7	0.2	61.6	44.1	58.6	0.2	61.7	44.1	58.6	0.2	61.3
102		2	D	50.0	59.1	0.6	63.0	48.1	58.9	0.4	62.1	46.1	58.7	0.2	61.9	45.1	58.7	0.2	61.4
102		3	D	55.1	60.1	1.6	64.9	53.1	59.6	1.1	63.9	52.1	59.4	0.9	61.7	52.1	59.4	0.9	62.1

Atlantic Yards Redevelopment SEIS Construction Noise

Phasing Plan 1 Noise Analysis Results

Receptor	Address	Elevation	Façade	Existing	NB	NB	2018 - June				2019 - January				2020 - February				2020 - April				2021 - April				2022 - July				2023 - November				2024 - March			
								Leq		L10		Leq		L10		Leq		L10		Leq		L10		Leq		L10		Leq		L10		Leq		L10		Leq		L10
Sites		(floor)		Leq(1)	Leq(1)	L10	Const	Total	Change	Total	Const	Total	Change	Total	Const	Total	Change	Total	Const	Total	Change	Total	Const	Total	Change	Total	Const	Total	Change	Total	Const	Total	Change	Total	Const	Total	Change	Total
103		1	A	58.3	58.3	60.7	42.1	58.4	0.1	60.8	42.1	58.4	0.1	60.8	42.1	58.4	0.1	60.8	42.1	58.4	0.1	60.8	47.0	58.6	0.3	61.0	49.0	58.8	0.5	61.2	49.0	58.8	0.5	61.2	53.0	59.4	1.1	61.8
103		2	A	58.3	58.3	60.7	42.1	58.4	0.1	60.8	42.1	58.4	0.1	60.8	42.1	58.4	0.1	60.8	42.1	58.4	0.1	60.8	48.0	58.7	0.4	61.1	49.0	58.8	0.5	61.2	49.0	58.8	0.5	61.2	41.2	58.4	0.1	60.8
103		3	A	58.3	58.3	60.7	42.1	58.4	0.1	60.8	42.1	58.4	0.1	60.8	42.1	58.4	0.1	60.8	42.1	58.4	0.1	60.8	48.0	58.7	0.4	61.1	50.0	58.9	0.6	61.3	49.0	58.8	0.5	61.2	41.2	58.4	0.1	60.8
103		4	A	58.3	58.3	60.7	42.1	58.4	0.1	60.8	42.1	58.4	0.1	60.8	42.1	58.4	0.1	60.8	42.1	58.4	0.1	60.8	48.0	58.7	0.4	61.1	50.0	58.9	0.6	61.3	50.0	58.9	0.6	61.3	41.2	58.4	0.1	60.8
103		5	A	58.3	58.3	60.7	42.2	58.4	0.1	60.8	42.2	58.4	0.1	60.8	42.2	58.4	0.1	60.8	42.2	58.4	0.1	60.8	49.0	58.8	0.5	61.2	51.0	59.0	0.7	61.4	50.0	58.9	0.6	61.3	41.2	58.4	0.1	60.8
103		6	A	58.3	58.3	60.7	42.2	58.4	0.1	60.8	42.2	58.4	0.1	60.8	42.2	58.4	0.1	60.8	42.2	58.4	0.1	60.8	50.0	58.9	0.6	61.3	51.0	59.0	0.7	61.4	50.0	58.9	0.6	61.3	41.2	58.4	0.1	60.8
103		7	A	58.3	58.3	60.7	42.2	58.4	0.1	60.8	42.2	58.4	0.1	60.8	43.1	58.4	0.1	60.8	42.2	58.4	0.1	60.8	51.0	59.0	0.7	61.4	51.0	59.0	0.7	61.4	50.0	58.9	0.6	61.3	42.2	58.4	0.1	60.8
103		8	A	58.3	58.3	60.7	42.2	58.4	0.1	60.8	42.2	58.4	0.1	60.8	43.1	58.4	0.1	60.8	42.2	58.4	0.1	60.8	51.0	59.0	0.7	61.4	52.0	59.2	0.9	61.6	50.0	58.9	0.6	61.3	43.1	58.4	0.1	60.8
103		9	A	58.3	58.3	60.7	43.2	58.4	0.1	60.8	43.2	58.4	0.1	60.8	43.2	58.4	0.1	60.8	42.2	58.4	0.1	60.8	51.0	59.0	0.7	61.4	52.0	59.2	0.9	61.6	51.0	59.0	0.7	61.4	43.2	58.4	0.1	60.8
103		10	A	58.3	58.3	60.7	43.2	58.4	0.1	60.8	43.2	58.4	0.1	60.8	43.2	58.4	0.1	60.8	43.2	58.4	0.1	60.8	51.0	59.0	0.7	61.4	52.0	59.2	0.9	61.6	51.0	59.0	0.7	61.4	43.2	58.4	0.1	60.8
103		11	A	58.3	58.3	60.7	42.2	58.4	0.1	60.8	42.2	58.4	0.1	60.8	43.2	58.4	0.1	60.8	43.2	58.4	0.1	60.8	51.0	59.0	0.7	61.4	52.0	59.2	0.9	61.6	51.0	59.0	0.7	61.4	43.2	58.4	0.1	60.8
103		12	A	58.3	58.3	60.7	42.2	58.4	0.1	60.8	42.2	58.4	0.1	60.8	43.2	58.4	0.1	60.8	43.2	58.4	0.1	60.8	51.0	59.0	0.7	61.4	52.0	59.2	0.9	61.6	51.0	59.0	0.7	61.4	43.2	58.4	0.1	60.8
103		13	A	58.3	58.3	60.7	42.3	58.4	0.1	60.8	42.3	58.4	0.1	60.8	43.2	58.4	0.1	60.8	43.2	58.4	0.1	60.8	52.0	59.2	0.9	61.6	53.0	59.4	1.1	61.8	51.0	59.0	0.7	61.4	43.2	58.4	0.1	60.8
103		14	A	58.3	58.3	60.7	42.3	58.4	0.1	60.8	42.3	58.4	0.1	60.8	43.2	58.4	0.1	60.8	43.2	58.4	0.1	60.8	52.0	59.2	0.9	61.6	53.0	59.4	1.1	61.8	52.0	59.2	0.9	61.6	43.2	58.4	0.1	60.8
103		15	A	58.3	58.3	60.7	42.3	58.4	0.1	60.8	42.3	58.4	0.1	60.8	43.2	58.4	0.1	60.8	43.2	58.4	0.1	60.8	52.0	59.2	0.9	61.6	53.0	59.4	1.1	61.8	52.0	59.2	0.9	61.6	43.2	58.4	0.1	60.8
103		16	A	58.3	58.3	60.7	42.3	58.4	0.1	60.8	42.3	58.4	0.1	60.8	43.2	58.4	0.1	60.8	43.2	58.4	0.1	60.8	52.0	59.2	0.9	61.6	53.0	59.4	1.1	61.8	52.0	59.2	0.9	61.6	43.2	58.4	0.1	60.8
103		17	A	58.3	58.3	60.7	42.3	58.4	0.1	60.8	42.3	58.4	0.1	60.8	43.3	58.4	0.1	60.8	43.3	58.4	0.1	60.8	47.1	58.6	0.3	61.0	45.2	58.5	0.2	60.9	45.2	58.5	0.2	60.9	43.3	58.4	0.1	60.8
103		18	A	58.3	58.3	60.7	42.3	58.4	0.1	60.8	42.3	58.4	0.1	60.8	43.3	58.4	0.1	60.8	43.3	58.4	0.1	60.8	45.2	58.5	0.2	60.9	44.2	58.5	0.2	60.9	45.2	58.5	0.2	60.9	43.3	58.4	0.1	60.8
103		19	A	58.3	58.3	60.7	42.2	58.4	0.1	60.8	42.2	58.4	0.1	60.8	43.2	58.4	0.1	60.8	43.2	58.4	0.1	60.8	45.1	58.5	0.2	60.9	44.1	58.4	0.2	60.8	45.1	58.5	0.2	60.9	43.2	58.4	0.1	60.8
103		20	A	58.3	58.3	60.7	42.1	58.4	0.1	60.8	42.1	58.4	0.1	60.8	43.1	58.4	0.1	60.8	43.1	58.4	0.1	60.8	45.1	58.5	0.2	60.9	44.1	58.4	0.2	60.8	45.1	58.5	0.2	60.9	43.1	58.4	0.1	60.8
103		21	A	58.3	58.3	60.7	42.1	58.4	0.1	60.8	42.1	58.4	0.1	60.8	43.1	58.4	0.1	60.8	43.1	58.4	0.1	60.8	45.1	58.5	0.2	60.9	44.1	58.4	0.2	60.8	45.1	58.5	0.2	60.9	43.1	58.4	0.1	60.8
103		22	A	58.3	58.3	60.7	42.1	58.4	0.1	60.8	42.1	58.4	0.1	60.8	43.1	58.4	0.1	60.8	43.1	58.4	0.1	60.8	45.1	58.5	0.2	60.9	44.1	58.4	0.2	60.8	45.1	58.5	0.2	60.9	43.1	58.4	0.1	60.8
103		23	A	58.3	58.3	60.7	42.1	58.4	0.1	60.8	42.1	58.4	0.1	60.8	43.1	58.4	0.1	60.8	43.1	58.4	0.1	60.8	45.1	58.5	0.2	60.9	44.1	58.4	0.2	60.8	45.1	58.5	0.2	60.9	43.1	58.4	0.1	60.8
103		24	A	58.3	58.3	60.7	43.1	58.4	0.1	60.8	43.1	58.4	0.1	60.8	44.1	58.4	0.2	60.8	43.1	58.4	0.1	60.8	46.1	58.5	0.3	60.9	45.1	58.5	0.2	60.9	45.1	58.5	0.2	60.9	43.1	58.4	0.1	60.8
103		25	A	58.3	58.3	60.7	45.3	58.5	0.2	60.9	45.3	58.5	0.2	60.9	46.3	58.5	0.3	60.9	45.3	58.5	0.2	60.9	47.2	58.6	0.3	61.0	45.3	58.5	0.2	60.9	46.3	58.5	0.3	60.9	43.5	58.4	0.1	60.8
103		26	A	58.3	58.3	60.7	47.5	58.6	0.3	61.0	47.5	58.6	0.3	61.0	48.4	58.7	0.4	61.1	46.6	58.6	0.3	61.0	48.4	58.7	0.4	61.1	45.8	58.5	0.2	60.9	53.1	59.4	1.2	61.8	45.0	58.5	0.2	60.9
103		27	A	58.3	58.3	60.7	47.6	58.6	0.4	61.0	47.6	58.6	0.4	61.0	48.5	58.7	0.4	61.1	46.8	58.6	0.3	61.0	48.5	58.7	0.4	61.1	46.0	58.5	0.2	60.9	53.2	59.5	1.2	61.9	53.2	59.5	1.2	61.9
103		28	A	58.3	58.3	60.7	47.6	58.6	0.4	61.0	47.6	58.6	0.4	61.0	48.5	58.7	0.4	61.1	46.8	58.6	0.3	61.0	48.5	58.7	0.4	61.1	46.0	58.5	0.2	60.9	53.2	59.5	1.2	61.9	53.2	59.5	1.2	61.9
103		29	A	58.3	58.3	60.7	47.6	58.6	0.4	61.0	47.6	58.6	0.4	61.0	47.6	58.6	0.4	61.0	46.8	58.6	0.3	61.0	48.5	58.7	0.4	61.1	46.0	58.5	0.2	60.9	53.2	59.5	1.2	61.9	53.2	59.5	1.2	61.9
103		30	A	58.3	58.3	60.7	47.8	58.7	0.4	61.1	47.8	58.7	0.4	61.1	47.8	58.7	0.4	61.1	47.0	58.6	0.3	61.0	48.6	58.7	0.4	61.1	46.2	58.5	0.3	60.9	54.2	59.7	1.4	62.1	53.2	59.5	1.2	61.9
103		1	B	58.3	58.3	60.7	60.0	62.3	4.0	64.7	60.0	62.3	4.0	64.7	57.1	60.7	2.5	63.1	56.1	60.3	2.1	62.7	59.1	61.7	3.4	64.1	60.0	62.3	4.0	64.7	59.1	61.7	3.4	64.1	53.2	59.5	1.2	61.9
103		2	B	58.3	58.3	60.7	60.0	62.3	4.0	64.7	58.1	61.2	2.9	63.6	56.1	60.3	2.1	62.7	59.1	61.7	3.4	64.1	60.0	62.3	4.0	64.7	59.1	61.7	3.4	64.1	56.1	60.3	2.1	62.7
103		3	B	58.3	58.3	60.7	61.0	62.9	4.6	65.3	61.0	62.9	4.6	65.3	59.1	61.7	3.4	64.1	56.1	60.4	2.1	62.8	60.1	62.3	4.0	64.7	60.1	62.3	4.0	64.7	60.1	62.3	4.0	64.7	57.1	60.7	2.5	63.1
103		4	B	58.3	58.3	60.7	62.0	63.6	5.3	66.0	62.0	63.6	5.3	66.0	59.1	61.7	3.4	64.1	56.2	60.4	2.1	62.8	61.1	62.9	4.6	65.3	61.1	62.9	4.6	65.3	60.1	62.3	4.0	64.7	57.1	60.8	2.5	63.2
103		5	B	58.3	58.3	60.7	63.0	64.3	6.0	66.7	63.0	64.3	6.0	66.7	60.1	62.3	4.0	64.7	57.1	60.8	2.5	63.2	62.0	63.6	5.3	66.0	61.1	62.9	4.6	65.3	60.1	62.3	4.0	64.7	57.1	60.8	2.5	63.2
103		6	B	58.3	58.3	60.7	58.1	61.2	2.9	63.6	58.1	61.2	2.9	63.6	58.1	61.2	2.9	63.6	56.2	60.4	2.1	62.8	61.1	62.9	4.6	65.3	63.0	64.3	6.0	66.7	61.1	62.9	4.6	65.3	58.1	61.2	2.9	63.6
103		7	B	58.3	58.3	60.7	53.4	59.5	1.2	61.9	53.4	59.5	1.2	61.9	57.2	60.8	2.5	63.2	54.3	59.8	1.5	62.2	60.1	62.3	4.0	64.7	63.0	64.3	6.0	66.7	62.1	63.6	5.3	66.0	58.1	61.2	2.9	63.6
103		8	B	58.3	58.3	60.7	53.4	59.5	1.2	61.9	53.4	59.5	1.2	61.9	56.2	60.4	2.1	62.8	53.4	59.5	1.2	61.9	61.1	62.9	4.6	65.3	64.0	65.1	6.8	67.5	63.0	64.3	6.0	66.7	59.1	61.7	3.4	64.1
103		9	B	58.3	58.3	60.7	53.4	59.5	1.2	61.9	53.4	59.5	1.2	61.9	57.2	60.8	2.5	63.2	55.3	60.0	1.8	62.4	62.1	63.6	5.3	66.0	64.0	65.1	6.8	67.5	63.0	64.3	6.0	66.7	60.1	62.3	4.0	64.7
103		10	B	58.3	58.3	60.7	53.5	59.5	1.2	61.9	53.5	59.5	1.2	61.9	57.2	60.8	2.5	63.2	55.3	60.1	1.8	62.5	62.1	63.6	5.3	66.0	64.0	65.1	6.8	67.5	63.1	64.3	6.0	66.7	60.1	62.3	4.0	64.7
103		11	B	58.3	58.3	60.7	53.5	59.5	1.2	61.9	53.5	59.5	1.2	61.9	57.2	60.8	2.5	63.2	55.3	60.1	1.8	62.5	62.1	63.6	5.3	66.0	65.0	65.9	7.6	68.3	64.0	65.1	6.8	67.5	60.1	62.3	4.0	64.7
103		12	B	58.4	58.4	60.8	53.5	59.6	1.2	62.0	53.5	59.6	1.2	62.0	57.2	60.9	2.5	63.3	55.3	60.1	1.7	62.5	62.1	63.6	5.2	66.0	65.0	65.9	7.5	68.3	64.0	65.1	6.7	67.5	60.1	62.3	3.9	64.7
103		13	B	58.4	58.4	60.8	53.5	59.6	1.2	62.0	53.5	59.6	1.2	62.0	57.2	60.9	2.5	63.3	56.3	60.5	2.1	62.9	62.1	63.6	5.2	66.0	65.0	65.9	7.5	68.3	64.0	65.1	6.7	67.5	61.1	63.0	4.6	65.4
103		14	B	58.4	58.4	60.8	53.5	59.6	1.2	62.0	53.5	59.6	1.2	62.0	57.2	60.9	2.5	63.3	56.3	60.5	2.1	62.9	62.1	63.6	5.2	66.0	65.0	65.9	7.5	68.3	64.0	65.1	6.7	67.5	61.1	63.0	4.6	65.4
103		15	B	58.4	58.4	60.8	53.5	59.6	1.2	62.0	53.5	59.6	1.2	62.0	58.2	61.3	2.9	63.7	57.2	60.9	2.5	63.3	62.1	63.6	5.2	66.0	65.0	65.9	7.5	68.3	64.0	65.1	6.7	67.5	61.1	63.0	4.6	65.4
103		16	B	58.4	58.4	60.8	53.5	59.6	1.2	62.0	53.5	59.6	1.2	62.0	58.2	61.3	2.9	63.7	57.2	60.9	2.5	63.3	62.1	63.6	5.2	66.0	65.0	65.9	7.5	68.3	64.0	65.1	6.7	67.5	61.1	63.0	4.6	65.4
103		17	B	58.4	58.4	60.8	53.5	59.6	1.2	62.0	53.5	59.6	1.2	62.0	59.1	61.8	3.4	64.2	57.2	60.9	2.5	63.3	62.1	63.6	5.2	66.0	65.0	65.9	7.5	68.3	64.0	65.1	6.7	67.5	61.1	63.0	4.6	65.4
103		18	B	58.4	58.4	60.8	53.5	59.6	1.2	62.0	53.5	59.6	1.2	62.0	59.1	61.8	3.4	64.2	58.2	61.3	2.9	63.7	62.1	63.6	5.2	66.0	65.0	65.9	7.5	68.3	64.0	65.1	6.7	67.5	62.1	63.6	5.2	66.0
103		19	B	58.4	58.4	60.8	53.5	59.6	1.2	62.0	53.5	59.6	1.2	62.0	59.1	61.8	3.4	64.2	58.2	61.3	2.9	63.7	62.1	63.6	5.2	66.0	65.0	65.9	7.5	68.3	64.0	65.1	6.7	67.5	62.1	63.6	5.2	66.0
103		20	B	58.3	58.3	60.7	53.5	59.5	1.2	61.9	53.5	59.5	1.2	61.9	59.1	61.7	3.5	64.1	59.1	61.7	3.5	64.1	62.1	63.6	5.3	66.0	65.0	65.9	7.6	68.3	64.0	65.1	6.8	67.5	62.1	63.6	5.3	66.0
103		21	B	58.3	58.3	60.7	53.4	59.5	1.2	61.9	53.4	59.5	1.2	61.9	59.1	61.7	3.4	64.1	59.1	61.7	3.4	64.1	62.1	63.6	5.3	66.0	65.0	65.9	7.6	68.3	64.0	65.1	6.8	67.5	62.1	63.6	5.3	66.0
103		22	B	58.3	58.3	60.7	53.4	59.5	1.2	61.9	53.4	59.5	1.2	61.9	59.1	61.7	3.4	64.1	59.1	61.7	3.4	64.1	62.1	63.6	5.3	66.0	65.0	65.9	7.6	68.3	64.0	65.1	6.8	67.5	62.1	63.6	5.3	66.0
103		23	B	58.3	58.3	60.7	53.4	59.5	1.2	61.9	53.4	59.5	1.2	61.9	59.1	61.7	3.4	64.1	59.1	61.7	3.4	64.1	62.1	63.6	5.3	66.0	65.0	65.9	7.6	68.3	64.0	65.1	6.8	67.5	62.1	63.6	5.3	66.0
103		24	B	58.3	58.3	60.7	53.4	59.5	1.2	61.9	53.4	59.5	1.2	61.9	59.1	61.7	3.4	64.1	59.1	61.7	3.4	64.1	62.1	63.6	5.3	66.0	65.0	65.9	7.6	68.3	64.0	65.1	6.8	67.5	62.1	63.6	5.3	66.0
103		25	B	58.3	58.3	60.7	53.4	59.5	1.2	61.9	53.4	59.5	1.2	61.9	59.1	61.7	3.4	64.1	59.1	61.7	3.4	64.1	62.1	63.6	5.3	66.0	65.0	65.9	7.6	68.3	64.0	65.1	6.8	67.5	62.1	63.6	5.3	66.0
103		26	B	58.3	58.3	60.7	53.4	59.5	1.2	61.9	53.4	59.5	1.2	61.9	59.1	61.7	3.4	64.1	59.1	61.7	3.4	64.1	62.1	63.6	5.3	66.0	65.0	65.9	7.6	68.3	64.0	65.1	6.8	67.5	62.1	63.6	5.3	66.0
103		27	B	58.3	58.3	60.7	53.4	59.5	1.2	61.9	53.4	59.5	1.2	61.9	59.1	61.7	3.4	64.1	59.1	61.7	3.4	64.1	62.1	63.6	5.3	66.0	64.0	65.1	6.8	67.5	64.0	65.1	6.8	67.5	62.1	63.6	5.3	66.0
103		28	B	58.3	58.3	60.7	53.4	59.5	1.2	61.9	53.4	59.5	1.2	61.9	59.1	61.7	3.4	64.1	59.1	61.7	3.4	64.1	62.1	63.6	5.3	66.0	64.0	65.1	6.8	67.5	64.0	65.1	6.8	67.5	62.1	63.6	5.3	66.0
103		29	B	58.3	58.3	60.7	53.4	59.5	1.2	61.9	53.4	59.5	1.2	61.9	59.1	61.7	3.4	64.1	59.1	61.7	3.4	64.1	62.1	63.6	5.3	66.0	64.0	65.1	6.8	67.5	64.0	65.1	6.8	67.5	62.1	63.6	5.3	66.0
103	761 Atlantic Avenue	30	B	58.3	58.3	60.7	53.4	59.5	1.2	61.9	53.4	59.5	1.2	61.9	59.1	61.7	3.4	64.1	59.1	61.7	3.4	64.1	62.1	63.6	5.3	66.0	64.0	65.1	6.8	67.5	64.0	65.1	6.8	67.5	62.1	63.6	5.3	66.0

Atlantic Yards Redevelopment SEIS Construction Noise

Phasing Plan 1 Noise Analysis Results

| Receptor Sites | Address | Elevation (floor) | Façade | Construction Duration | | |

Atlantic Yards Redevelopment SEIS Construction Noise

Phasing Plan 1 Noise Analysis Results

Receptor	Address	Elevation	Façade	2032 - October				2033 - September				2034 - June				2035 - October			
				Leq			L10	Leq			L10	Leq			L10	Leq			L10
Sites		(floor)		Const	Total	Change	Total	Const	Total	Change	Total	Const	Total	Change	Total	Const	Total	Change	Total
103		1	A	46.0	58.5	0.3	60.9	45.1	58.5	0.2	60.9	44.1	58.4	0.2	60.8	45.1	58.5	0.2	60.9
103		2	A	46.1	58.5	0.3	60.9	45.1	58.5	0.2	60.9	44.1	58.4	0.2	60.8	45.1	58.5	0.2	60.9
103		3	A	46.1	58.5	0.3	60.9	45.1	58.5	0.2	60.9	44.1	58.4	0.2	60.8	45.1	58.5	0.2	60.9
103		4	A	46.1	58.5	0.3	60.9	45.1	58.5	0.2	60.9	44.1	58.4	0.2	60.8	45.1	58.5	0.2	60.9
103		5	A	46.1	58.5	0.3	60.9	45.1	58.5	0.2	60.9	44.1	58.4	0.2	60.8	46.1	58.5	0.3	60.9
103		6	A	47.1	58.6	0.3	61.0	45.1	58.5	0.2	60.9	44.1	58.4	0.2	60.8	46.1	58.5	0.3	60.9
103		7	A	47.1	58.6	0.3	61.0	45.1	58.5	0.2	60.9	44.1	58.4	0.2	60.8	46.1	58.5	0.3	60.9
103		8	A	47.1	58.6	0.3	61.0	45.1	58.5	0.2	60.9	44.1	58.4	0.2	60.8	46.1	58.5	0.3	60.9
103		9	A	47.1	58.6	0.3	61.0	45.1	58.5	0.2	60.9	44.1	58.4	0.2	60.8	46.1	58.5	0.3	60.9
103		10	A	47.1	58.6	0.3	61.0	45.1	58.5	0.2	60.9	44.1	58.4	0.2	60.8	46.1	58.5	0.3	60.9
103		11	A	47.1	58.6	0.3	61.0	45.1	58.5	0.2	60.9	44.1	58.4	0.2	60.8	46.1	58.5	0.3	60.9
103		12	A	46.1	58.5	0.3	60.9	45.1	58.5	0.2	60.9	44.1	58.4	0.2	60.8	46.1	58.5	0.3	60.9
103		13	A	46.1	58.5	0.3	60.9	45.1	58.5	0.2	60.9	44.2	58.5	0.2	60.9	46.1	58.5	0.3	60.9
103		14	A	46.1	58.5	0.3	60.9	45.1	58.5	0.2	60.9	44.2	58.5	0.2	60.9	46.1	58.5	0.3	60.9
103		15	A	46.1	58.5	0.3	60.9	45.1	58.5	0.2	60.9	44.2	58.5	0.2	60.9	46.1	58.5	0.3	60.9
103		16	A	46.1	58.5	0.3	60.9	45.1	58.5	0.2	60.9	44.2	58.5	0.2	60.9	45.1	58.5	0.2	60.9
103		17	A	46.1	58.5	0.3	60.9	45.2	58.5	0.2	60.9	44.2	58.5	0.2	60.9	45.2	58.5	0.2	60.9
103		18	A	46.1	58.5	0.3	60.9	45.2	58.5	0.2	60.9	44.2	58.5	0.2	60.9	45.2	58.5	0.2	60.9
103		19	A	46.1	58.5	0.3	60.9	45.1	58.5	0.2	60.9	44.1	58.4	0.2	60.8	45.1	58.5	0.2	60.9
103		20	A	46.0	58.5	0.3	60.9	45.1	58.5	0.2	60.9	44.1	58.4	0.2	60.8	45.1	58.5	0.2	60.9
103		21	A	46.0	58.5	0.3	60.9	45.1	58.5	0.2	60.9	44.1	58.4	0.2	60.8	45.1	58.5	0.2	60.9
103		22	A	46.0	58.5	0.3	60.9	45.1	58.5	0.2	60.9	44.1	58.4	0.2	60.8	45.1	58.5	0.2	60.9
103		23	A	46.1	58.5	0.3	60.9	45.1	58.5	0.2	60.9	43.1	58.4	0.1	60.8	45.1	58.5	0.2	60.9
103		24	A	46.1	58.5	0.3	60.9	45.1	58.5	0.2	60.9	44.1	58.4	0.2	60.8	45.1	58.5	0.2	60.9
103		25	A	50.1	58.9	0.6	61.3	45.3	58.5	0.2	60.9	45.3	58.5	0.2	60.9	46.3	58.5	0.3	60.9
103		26	A	53.1	59.4	1.2	61.8	48.4	58.7	0.4	61.1	46.6	58.6	0.3	61.0	47.5	58.6	0.3	61.0
103		27	A	58.1	61.2	2.9	63.6	55.1	60.0	1.7	62.4	48.5	58.7	0.4	61.1	49.4	58.8	0.5	61.2
103		28	A	59.0	61.7	3.4	64.1	56.1	60.3	2.0	62.7	53.2	59.5	1.2	61.9	52.2	59.2	1.0	61.6
103		29	A	59.0	61.7	3.4	64.1	57.1	60.7	2.4	63.1	53.2	59.5	1.2	61.9	53.2	59.5	1.2	61.9
103		30	A	59.1	61.7	3.4	64.1	57.1	60.7	2.5	63.1	53.2	59.5	1.2	61.9	52.3	59.3	1.0	61.7
103		1	B	47.0	58.6	0.3	61.0	46.2	58.5	0.3	60.9	45.5	58.5	0.2	60.9	46.2	58.5	0.3	60.9
103		2	B	47.8	58.7	0.4	61.1	46.2	58.5	0.3	60.9	45.5	58.5	0.2	60.9	46.2	58.5	0.3	60.9
103		3	B	48.0	58.7	0.4	61.1	46.5	58.6	0.3	61.0	46.5	58.6	0.3	61.0	47.2	58.6	0.3	61.0
103		4	B	49.0	58.8	0.5	61.2	47.5	58.6	0.3	61.0	46.8	58.6	0.3	61.0	48.2	58.7	0.4	61.1
103		5	B	49.8	58.9	0.6	61.3	47.5	58.6	0.3	61.0	46.8	58.6	0.3	61.0	48.2	58.7	0.4	61.1
103		6	B	50.0	58.9	0.6	61.3	47.8	58.7	0.4	61.1	47.8	58.7	0.4	61.1	48.5	58.7	0.4	61.1
103		7	B	50.0	58.9	0.6	61.3	47.8	58.7	0.4	61.1	47.8	58.7	0.4	61.1	48.5	58.7	0.4	61.1
103		8	B	50.0	58.9	0.6	61.3	47.8	58.7	0.4	61.1	47.8	58.7	0.4	61.1	48.5	58.7	0.4	61.1
103		9	B	50.0	58.9	0.6	61.3	48.5	58.7	0.4	61.1	47.8	58.7	0.4	61.1	48.5	58.7	0.4	61.1
103		10	B	50.2	58.9	0.6	61.3	48.8	58.7	0.5	61.1	48.1	58.7	0.4	61.1	49.5	58.8	0.5	61.2
103		11	B	50.2	58.9	0.6	61.3	48.8	58.7	0.5	61.1	48.1	58.7	0.4	61.1	49.5	58.8	0.5	61.2
103		12	B	50.2	59.0	0.6	61.4	48.8	58.8	0.4	61.2	48.1	58.8	0.4	61.2	49.5	58.9	0.5	61.3
103		13	B	50.2	59.0	0.6	61.4	48.8	58.8	0.4	61.2	48.1	58.8	0.4	61.2	49.5	58.9	0.5	61.3
103		14	B	50.2	59.0	0.6	61.4	48.8	58.8	0.4	61.2	48.1	58.8	0.4	61.2	49.5	58.9	0.5	61.3
103		15	B	50.2	59.0	0.6	61.4	48.8	58.8	0.4	61.2	48.1	58.8	0.4	61.2	49.5	58.9	0.5	61.3
103		16	B	50.2	59.0	0.6	61.4	48.8	58.8	0.4	61.2	48.1	58.8	0.4	61.2	49.5	58.9	0.5	61.3
103		17	B	50.2	59.0	0.6	61.4	48.8	58.8	0.4	61.2	48.1	58.8	0.4	61.2	49.5	58.9	0.5	61.3
103		18	B	50.2	59.0	0.6	61.4	48.8	58.8	0.4	61.2	48.1	58.8	0.4	61.2	49.5	58.9	0.5	61.3
103		19	B	50.2	59.0	0.6	61.4	48.8	58.8	0.4	61.2	48.1	58.8	0.4	61.2	49.5	58.9	0.5	61.3
103		20	B	50.2	58.9	0.6	61.3	48.8	58.7	0.5	61.1	48.1	58.7	0.4	61.1	49.5	58.8	0.5	61.2
103		21	B	50.0	58.9	0.6	61.3	48.5	58.7	0.4	61.1	47.8	58.7	0.4	61.1	49.2	58.8	0.5	61.2
103		22	B	50.0	58.9	0.6	61.3	48.5	58.7	0.4	61.1	47.8	58.7	0.4	61.1	49.2	58.8	0.5	61.2
103		23	B	50.0	58.9	0.6	61.3	48.5	58.7	0.4	61.1	47.8	58.7	0.4	61.1	49.2	58.8	0.5	61.2
103		24	B	50.0	58.9	0.6	61.3	48.5	58.7	0.4	61.1	47.8	58.7	0.4	61.1	49.2	58.8	0.5	61.2
103		25	B	50.0	58.9	0.6	61.3	47.8	58.7	0.4	61.1	47.8	58.7	0.4	61.1	49.2	58.8	0.5	61.2
103		26	B	50.0	58.9	0.6	61.3	47.8	58.7	0.4	61.1	47.8	58.7	0.4	61.1	49.2	58.8	0.5	61.2
103		27	B	50.0	58.9	0.6	61.3	47.8	58.7	0.4	61.1	47.8	58.7	0.4	61.1	49.2	58.8	0.5	61.2
103		28	B	50.0	58.9	0.6	61.3	48.5	58.7	0.4	61.1	47.8	58.7	0.4	61.1	49.2	58.8	0.5	61.2
103		29	B	50.0	58.9	0.6	61.3	48.5	58.7	0.4	61.1	47.8	58.7	0.4	61.1	49.2	58.8	0.5	61.2
103	761 Atlantic Avenue	30	B	50.0	58.9	0.6	61.3	48.5	58.7	0.4	61.1	47.8	58.7	0.4	61.1	49.2	58.8	0.5	61.2

Atlantic Yards Redevelopment SEIS Construction Noise

Phasing Plan 1 Noise Analysis Results

Receptor Sites	Address	Elevation (floor)	Façade	Existing Leq(1)	NB Leq(1)	NB L10	2018 - June Leq Const	2018 - June Leq Total	2018 - June Leq Change	2018 - June L10 Total	2019 - January Leq Const	2019 - January Leq Total	2019 - January Leq Change	2019 - January L10 Total	2020 - February Leq Const	2020 - February Leq Total	2020 - February Leq Change	2020 - February L10 Total	2020 - April Leq Const	2020 - April Leq Total	2020 - April Leq Change	2020 - April L10 Total	2021 - April Leq Const	2021 - April Leq Total	2021 - April Leq Change	2021 - April L10 Total	2022 - July Leq Const	2022 - July Leq Total	2022 - July Leq Change	2022 - July L10 Total	2023 - November Leq Const	2023 - November Leq Total	2023 - November Leq Change	2023 - November L10 Total	2024 - March Leq Const	2024 - March Leq Total	2024 - March Leq Change	2024 - March L10 Total
103	701 Atlantic Avenue	1	C	60.4	60.4	62.8	62.2	64.4	4.0	66.8	62.2	64.4	4.0	66.8	61.2	63.8	3.4	66.2	61.2	63.8	3.4	66.2	64.1	65.6	5.2	68.0	62.2	64.4	4.0	66.8	60.3	63.3	2.9	65.7	62.2	64.4	4.0	66.8
103		2	C	61.4	61.4	63.8	63.2	65.4	4.0	67.8	63.2	65.4	4.0	67.8	61.3	64.3	2.9	66.7	61.3	64.3	2.9	66.7	64.1	66.0	4.6	68.4	62.2	64.8	3.4	67.2	60.3	63.9	2.5	66.3	57.6	62.9	1.5	65.3
103		3	C	62.4	62.4	64.8	64.2	66.4	4.0	68.8	64.2	66.4	4.0	68.8	63.2	65.8	3.4	68.2	62.3	65.3	2.9	67.7	65.1	67.0	4.6	69.4	62.3	65.3	2.9	67.7	60.4	64.5	2.1	66.9	57.8	63.7	1.3	66.1
103		4	C	63.4	63.4	65.8	65.2	67.4	4.0	69.8	65.2	67.4	4.0	69.8	63.3	66.3	2.9	68.7	62.3	65.9	2.5	68.3	66.1	68.0	4.6	70.4	63.3	66.3	2.9	68.7	61.4	65.5	2.1	67.9	58.0	64.5	1.1	66.9
103		5	C	63.4	63.4	65.8	66.1	68.0	4.6	70.4	66.1	68.0	4.6	70.4	64.2	66.8	3.4	69.2	63.3	66.3	2.9	68.7	67.1	68.6	5.2	71.0	64.2	66.8	3.4	69.2	61.4	65.5	2.1	67.9	58.8	64.7	1.3	67.1
103		6	C	63.4	63.4	65.8	67.1	68.6	5.2	71.0	67.1	68.6	5.2	71.0	64.2	66.8	3.4	69.2	64.2	66.8	3.4	69.2	67.1	68.6	5.2	71.0	64.2	66.8	3.4	69.2	62.3	65.9	2.5	68.3	58.8	64.7	1.3	67.1
103		7	C	63.4	63.4	65.8	66.2	68.0	4.6	70.4	66.2	68.0	4.6	70.4	64.3	66.9	3.5	69.3	64.3	66.9	3.5	69.3	67.1	68.7	5.3	71.1	65.2	67.4	4.0	69.8	62.4	65.9	2.5	68.3	59.8	65.0	1.6	67.4
103		8	C	63.4	63.4	65.8	66.2	68.0	4.6	70.4	66.2	68.0	4.6	70.4	64.3	66.9	3.5	69.3	64.3	66.9	3.5	69.3	67.1	68.7	5.3	71.1	66.2	68.0	4.6	70.4	63.3	66.4	3.0	68.8	60.6	65.2	1.8	67.6
103		9	C	63.4	63.4	65.8	66.2	68.0	4.6	70.4	66.2	68.0	4.6	70.4	65.2	67.4	4.0	69.8	64.3	66.9	3.5	69.3	68.1	69.4	6.0	71.8	66.2	68.0	4.6	70.4	64.3	66.9	3.5	69.3	61.5	65.6	2.2	68.0
103		10	C	63.4	63.4	65.8	66.2	68.0	4.6	70.4	66.2	68.0	4.6	70.4	65.2	67.4	4.0	69.8	64.3	66.9	3.5	69.3	68.1	69.4	6.0	71.8	66.2	68.0	4.6	70.4	64.3	66.9	3.5	69.3	61.5	65.6	2.2	68.0
103		11	C	63.4	63.4	65.8	66.2	68.0	4.6	70.4	66.2	68.0	4.6	70.4	65.2	67.4	4.0	69.8	64.3	66.9	3.5	69.3	68.1	69.4	6.0	71.8	66.2	68.0	4.6	70.4	64.3	66.9	3.5	69.3	61.5	65.6	2.2	68.0
103		12	C	63.4	63.4	65.8	66.2	68.0	4.6	70.4	66.2	68.0	4.6	70.4	65.2	67.4	4.0	69.8	65.2	67.4	4.0	69.8	68.1	69.4	6.0	71.8	66.2	68.0	4.6	70.4	65.2	67.4	4.0	69.8	61.5	65.6	2.2	68.0
103		13	C	63.4	63.4	65.8	66.2	68.0	4.6	70.4	66.2	68.0	4.6	70.4	66.2	68.0	4.6	70.4	65.2	67.4	4.0	69.8	68.1	69.4	6.0	71.8	66.2	68.0	4.6	70.4	65.2	67.4	4.0	69.8	62.4	65.9	2.5	68.3
103		14	C	63.4	63.4	65.8	67.1	68.7	5.3	71.1	67.1	68.7	5.3	71.1	66.2	68.0	4.6	70.4	65.2	67.4	4.0	69.8	68.1	69.4	6.0	71.8	66.2	68.0	4.6	70.4	65.2	67.4	4.0	69.8	62.4	65.9	2.5	68.3
103		15	C	62.4	62.4	64.8	66.1	67.7	5.3	70.1	66.1	67.7	5.3	70.1	66.1	67.7	5.3	70.1	66.1	67.7	5.3	70.1	68.1	69.1	6.7	71.5	66.1	67.7	5.3	70.1	65.2	67.0	4.6	69.4	62.3	65.4	3.0	67.8
103		16	C	62.4	62.4	64.8	66.1	67.7	5.3	70.1	66.1	67.7	5.3	70.1	66.1	67.7	5.3	70.1	66.1	67.7	5.3	70.1	68.1	69.1	6.7	71.5	66.1	67.7	5.3	70.1	65.2	67.0	4.6	69.4	63.3	65.9	3.5	68.3
103		17	C	62.4	62.4	64.8	66.1	67.7	5.3	70.1	66.1	67.7	5.3	70.1	66.1	67.7	5.3	70.1	66.1	67.7	5.3	70.1	68.1	69.1	6.7	71.5	66.1	67.7	5.3	70.1	65.2	67.0	4.6	69.4	63.3	65.9	3.5	68.3
103		18	C	62.4	62.4	64.8	66.1	67.7	5.3	70.1	66.1	67.7	5.3	70.1	66.1	67.7	5.3	70.1	66.1	67.7	5.3	70.1	68.1	69.1	6.7	71.5	66.1	67.7	5.3	70.1	66.1	67.7	5.3	70.1	63.3	65.9	3.5	68.3
103		19	C	62.4	62.4	64.8	66.1	67.7	5.3	70.1	66.1	67.7	5.3	70.1	66.1	67.7	5.3	70.1	66.1	67.7	5.3	70.1	68.1	69.1	6.7	71.5	66.1	67.7	5.3	70.1	66.1	67.7	5.3	70.1	63.3	65.9	3.5	68.3
103		20	C	62.4	62.4	64.8	66.1	67.7	5.3	70.1	66.1	67.7	5.3	70.1	66.1	67.7	5.3	70.1	66.1	67.7	5.3	70.1	68.1	69.1	6.7	71.5	66.1	67.7	5.3	70.1	66.1	67.7	5.3	70.1	64.2	66.4	4.0	68.8
103		21	C	62.4	62.4	64.8	66.1	67.7	5.3	70.1	66.1	67.7	5.3	70.1	66.1	67.7	5.3	70.1	66.1	67.7	5.3	70.1	68.1	69.1	6.7	71.5	66.1	67.7	5.3	70.1	66.1	67.7	5.3	70.1	64.2	66.4	4.0	68.8
103		22	C	61.4	61.4	63.8	66.1	67.4	6.0	69.8	66.1	67.4	6.0	69.8	66.1	67.4	6.0	69.8	66.1	67.4	6.0	69.8	68.1	68.9	7.5	71.3	66.1	67.4	6.0	69.8	66.1	67.4	6.0	69.8	64.2	66.0	4.6	68.4
103		23	C	61.4	61.4	63.8	66.1	67.4	6.0	69.8	66.1	67.4	6.0	69.8	66.1	67.4	6.0	69.8	66.1	67.4	6.0	69.8	68.1	68.9	7.5	71.3	66.1	67.4	6.0	69.8	66.1	67.4	6.0	69.8	64.2	66.0	4.6	68.4
103		24	C	61.4	61.4	63.8	66.1	67.4	6.0	69.8	66.1	67.4	6.0	69.8	66.1	67.4	6.0	69.8	66.1	67.4	6.0	69.8	68.1	68.9	7.5	71.3	66.1	67.4	6.0	69.8	66.1	67.4	6.0	69.8	64.2	66.0	4.6	68.4
103		25	C	61.4	61.4	63.8	66.1	67.4	6.0	69.8	66.1	67.4	6.0	69.8	66.1	67.4	6.0	69.8	66.1	67.4	6.0	69.8	68.1	68.9	7.5	71.3	66.1	67.4	6.0	69.8	66.1	67.4	6.0	69.8	64.2	66.0	4.6	68.4
103		26	C	61.4	61.4	63.8	66.1	67.4	6.0	69.8	66.1	67.4	6.0	69.8	66.1	67.4	6.0	69.8	66.1	67.4	6.0	69.8	68.1	68.9	7.5	71.3	66.1	67.4	6.0	69.8	66.1	67.4	6.0	69.8	64.2	66.0	4.6	68.4
103		27	C	61.4	61.4	63.8	66.1	67.4	6.0	69.8	66.1	67.4	6.0	69.8	66.1	67.4	6.0	69.8	66.1	67.4	6.0	69.8	68.1	68.9	7.5	71.3	66.1	67.4	6.0	69.8	66.1	67.4	6.0	69.8	64.2	66.0	4.6	68.4
103		28	C	61.4	61.4	63.8	66.1	67.4	6.0	69.8	66.1	67.4	6.0	69.8	66.1	67.4	6.0	69.8	66.1	67.4	6.0	69.8	68.1	68.8	8.4	71.2	66.1	67.1	6.7	69.5	66.1	67.1	6.7	69.5	64.2	65.7	5.3	68.1
103		29	C	61.4	61.4	63.8	66.1	67.4	6.0	69.8	66.1	67.4	6.0	69.8	66.1	67.4	6.0	69.8	66.1	67.4	6.0	69.8	68.1	68.9	7.5	71.3	66.1	67.4	6.0	69.8	66.1	67.4	6.0	69.8	64.2	66.0	4.6	68.4
103		30	C	60.4	60.4	62.8	66.1	67.1	6.7	69.5	66.1	67.1	6.7	69.5	66.1	67.1	6.7	69.5	66.1	67.1	6.7	69.5	68.1	68.8	8.4	71.2	66.1	67.1	6.7	69.5	66.1	67.1	6.7	69.5	64.2	65.7	5.3	68.1
103		1	D	58.3	58.3	60.7	53.0	59.4	1.1	61.8	53.0	59.4	1.1	61.8	55.0	60.0	1.7	62.4	52.0	59.2	0.9	61.6	56.0	60.3	2.0	62.7	48.0	58.7	0.4	61.1	44.1	58.4	0.2	60.8	64.0	65.0	6.7	67.4
103		2	D	58.3	58.3	60.7	54.0	59.7	1.4	62.1	54.0	59.7	1.4	62.1	55.0	60.0	1.7	62.4	52.0	59.2	0.9	61.6	56.0	60.3	2.0	62.7	51.0	59.0	0.7	61.4	44.2	58.5	0.2	60.9	42.3	58.4	0.1	60.8
103		3	D	58.3	58.3	60.7	63.1	64.3	6.0	66.7	63.1	64.3	6.0	66.7	61.1	62.9	4.6	65.3	60.1	62.3	4.0	64.7	63.1	64.3	6.0	66.7	55.3	60.1	1.8	62.5	48.8	58.7	0.5	61.1	46.1	58.5	0.3	60.9
103		4	D	59.4	59.4	61.8	66.1	66.9	7.5	69.3	66.1	66.9	7.5	69.3	64.1	65.4	6.0	67.8	63.2	64.7	5.3	67.1	65.1	66.1	6.7	68.5	57.6	61.6	2.2	64.0	52.0	60.1	0.7	62.5	50.8	60.0	0.6	62.4
103		5	D	61.4	61.4	63.8	67.1	68.1	6.7	70.5	67.1	68.1	6.7	70.5	64.2	66.0	4.6	68.4	63.3	65.4	4.0	67.8	66.1	67.4	6.0	69.8	58.0	63.0	1.6	65.4	53.5	62.1	0.7	64.5	52.5	61.9	0.5	64.3
103		6	D	62.4	62.4	64.8	68.1	69.1	6.7	71.5	68.1	69.1	6.7	71.5	64.2	66.4	4.0	68.8	64.2	66.4	4.0	68.8	66.1	67.7	5.3	70.1	59.6	64.2	1.8	66.6	54.0	63.0	0.6	65.4	52.8	62.8	0.4	65.2
103		7	D	62.4	62.4	64.8	68.1	69.1	6.7	71.5	68.1	69.1	6.7	71.5	65.2	67.0	4.6	69.4	64.2	66.4	4.0	68.8	67.1	68.4	6.0	70.8	59.6	64.2	1.8	66.6	54.5	63.1	0.7	65.5	53.1	62.9	0.5	65.3
103		8	D	62.4	62.4	64.8	68.1	69.1	6.7	71.5	68.1	69.1	6.7	71.5	65.2	67.0	4.6	69.4	65.2	67.0	4.6	69.4	67.1	68.4	6.0	70.8	60.6	64.6	2.2	67.0	56.1	63.3	0.9	65.7	54.1	63.0	0.6	65.4
103		9	D	62.4	62.4	64.8	68.1	69.1	6.7	71.5	68.1	69.1	6.7	71.5	65.2	67.0	4.6	69.4	65.2	67.0	4.6	69.4	67.1	68.4	6.0	70.8	61.5	65.0	2.6	67.4	56.8	63.4	1.0	65.8	55.5	63.2	0.8	65.6
103		10	D	62.4	62.4	64.8	68.1	69.1	6.7	71.5	68.1	69.1	6.7	71.5	66.2	67.7	5.3	70.1	65.2	67.0	4.6	69.4	67.1	68.4	6.0	70.8	61.5	65.0	2.6	67.4	56.8	63.4	1.0	65.8	56.1	63.3	0.9	65.7
103		11	D	62.4	62.4	64.8	68.1	69.1	6.7	71.5	68.1	69.1	6.7	71.5	66.2	67.7	5.3	70.1	65.2	67.0	4.6	69.4	67.1	68.4	6.0	70.8	61.5	65.0	2.6	67.4	57.5	63.6	1.2	66.0	56.8	63.4	1.0	65.8
103		12	D	62.4	62.4	64.8	68.1	69.1	6.7	71.5	68.1	69.1	6.7	71.5	66.2	67.7	5.3	70.1	65.2	67.0	4.6	69.4	67.1	68.4	6.0	70.8	61.5	65.0	2.6	67.4	58.2	63.8	1.4	66.2	56.8	63.4	1.0	65.8
103		13	D	62.4	62.4	64.8	68.1	69.1	6.7	71.5	68.1	69.1	6.7	71.5	66.2	67.7	5.3	70.1	65.2	67.0	4.6	69.4	67.1	68.4	6.0	70.8	61.5	65.0	2.6	67.4	58.2	63.8	1.4	66.2	57.5	63.6	1.2	66.0
103		14	D	62.4	62.4	64.8	68.1	69.1	6.7	71.5	68.1	69.1	6.7	71.5	67.1	68.4	6.0	70.8	66.2	67.7	5.3	70.1	67.1	68.4	6.0	70.8	61.5	65.0	2.6	67.4	59.0	64.0	1.6	66.4	57.5	63.6	1.2	66.0
103		15	D	61.4	61.4	63.8	68.1	68.9	7.5	71.3	68.1	68.9	7.5	71.3	67.1	68.2	6.8	70.6	66.2	67.4	6.0	69.8	67.1	68.2	6.8	70.6	61.5	64.5	3.1	66.9	59.0	63.4	2.0	65.8	58.2	63.1	1.7	65.5
103		16	D	61.4	61.4	63.8	68.1	68.9	7.5	71.3	68.1	68.9	7.5	71.3	67.1	68.2	6.8	70.6	66.2	67.4	6.0	69.8	67.1	68.2	6.8	70.6	61.5	64.5	3.1	66.9	59.8	63.7	2.3	66.1	59.0	63.4	2.0	65.8
103		17	D	61.4	61.4	63.8	68.1	68.9	7.5	71.3	68.1	68.9	7.5	71.3	68.1	68.9	7.5	71.3	66.2	67.4	6.0	69.8	67.1	68.2	6.8	70.6	61.5	64.5	3.1	66.9	60.6	64.0	2.6	66.4	59.8	63.7	2.3	66.1
103		18	D	61.4	61.4	63.8	68.1	68.9	7.5	71.3	68.1	68.9	7.5	71.3	68.1	68.9	7.5	71.3	66.1	67.4	6.0	69.8	67.1	68.1	6.7	70.5	61.4	64.4	3.0	66.8	60.5	64.0	2.6	66.4	60.5	64.0	2.6	66.4
103		19	D	61.4	61.4	63.8	68.1	68.9	7.5	71.3	68.1	68.9	7.5	71.3	68.1	68.9	7.5	71.3	67.1	68.1	6.7	70.5	67.1	68.1	6.7	70.5	61.4	64.4	3.0	66.8	61.4	64.4	3.0	66.8	60.5	64.0	2.6	66.4
103		20	D	61.4	61.4	63.8	68.1	68.9	7.5	71.3	68.1	68.9	7.5	71.3	68.1	68.9	7.5	71.3	66.1	67.4	6.0	69.8	67.1	68.1	6.7	70.5	61.4	64.4	3.0	66.8	61.4	64.4	3.0	66.8	60.5	64.0	2.6	66.4
103		21	D	61.4	61.4	63.8	68.1	68.9	7.5	71.3	68.1	68.9	7.5	71.3	68.1	68.9	7.5	71.3	66.1	67.4	6.0	69.8	67.1	68.1	6.7	70.5	61.4	64.4	3.0	66.8	61.4	64.4	3.0	66.8	61.4	64.4	3.0	66.8
103		22	D	61.4	61.4	63.8	68.1	68.9	7.5	71.3	68.1	68.9	7.5	71.3	68.1	68.9	7.5	71.3	66.1	67.4	6.0	69.8	67.1	68.1	6.7	70.5	61.4	64.4	3.0	66.8	61.4	64.4	3.0	66.8	61.4	64.4	3.0	66.8
103		23	D	60.4	60.4	62.8	68.1	68.8	8.4	71.2	68.1	68.8	8.4	71.2	67.1	67.9	7.5	70.3	66.1	67.2	6.8	69.6	67.1	67.9	7.5	70.3	61.4	63.9	3.5	66.3	61.4	63.9	3.5	66.3	61.4	63.9	3.5	66.3
103		24	D	60.4	60.4	62.8	68.1	68.8	8.4	71.2	68.1	68.8	8.4	71.2	67.1	67.9	7.5	70.3	66.1	67.2	6.8	69.6	67.1	67.9	7.5	70.3	61.4	63.9	3.5	66.3	61.4	63.9	3.5	66.3	61.4	63.9	3.5	66.3
103		25	D	60.4	60.4	62.8	68.1	68.8	8.4	71.2	68.1	68.8	8.4	71.2	67.1	67.9	7.5	70.3	66.1	67.2	6.8	69.6	67.1	67.9	7.5	70.3	61.4	63.9	3.5	66.3	61.4	63.9	3.5	66.3	61.4	63.9	3.5	66.3
103		26	D	60.4	60.4	62.8	65.2	66.4	6.0	68.8	65.2	66.4	6.0	68.8	65.2	66.4	6.0	68.8	65.2	66.4	6.0	68.8	66.1	67.2	6.8	69.6	60.5	63.5	3.1	65.9	61.4	63.9	3.5	66.3	61.4	63.9	3.5	66.3
103		27	D	60.4	60.4	62.8	65.1	66.4	6.0	68.8	65.1	66.4	6.0	68.8	65.1	66.4	6.0	68.8	65.1	66.4	6.0	68.8	66.1	67.1	6.7	69.5	60.4	63.4	3.0	65.8	61.3	63.9	3.5	66.3	61.3	63.9	3.5	66.3
103		28	D	60.4	60.4	62.8	65.1	66.4	6.0	68.8	65.1	66.4	6.0	68.8	65.1	66.4	6.0	68.8	65.1	66.4	6.0	68.8	66.1	67.1	6.7	69.5	60.4	63.4	3.0	65.8	62.3	64.4	4.0	66.8	61.3	63.9	3.5	66.3
103		29	D	59.4	59.4	61.8	65.1	66.2	6.8	68.6	65.1	66.2	6.8	68.6	65.1	66.2	6.8	68.6	65.1	66.2	6.8	68.6	66.1	66.9	7.5	69.3	60.4	62.9	3.5	65.3	62.3	64.1	4.7	66.5	61.3	63.5	4.1	65.9
103		30	D	59.4	59.4	61.8	65.1	66.1	6.7	68.5	65.1	66.1	6.7	68.5	65.1	66.1	6.7	68.5	65.1	66.1	6.7	68.5	66.1	66.9	7.5	69.3	60.3	62.9	3.5	65.3	62.2	64.0	4.6	66.4	61.3	63.4	4.0	65.8
104		1	A	58.3	58.5	61.0	44.1	58.6	0.2	61.2	44.1	58.6	0.2	61.2	43.1	58.6	0.1	61.2	42.1	58.6	0.1	64.7	49.0	59.0	0.5	61.9	50.0	59.1	0.6	62.7	49.0	59.0	0.5	61.9	61.0	62.9	4.4	61.4
104		2	A	58.3	58.5	61.0	46.1	58.7	0.2	61.3	46.1	58.7	0.2	61.3	44.1	58.6	0.2	61.2	42.2	58.6	0.1	64.7	50.0	59.1	0.6	61.9	50.0	59.1	0.6	62.7	49.0	59.0	0.5	61.9	43.1	58.6	0.1	61.4
104		3	A	58.3	58.5	61.0	48.0	58.9	0.4	61.5	48.0	58.9	0.4	61.5	46.1	58.7	0.2	61.3	43.1	58.6	0.1	64.7	50.0	59.1	0.6	62.1	50.0	59.1	0.6	62.7	50.0	59.1	0.6	62.1	44.1	58.6	0.2	61.4
104		4	A	58.3	58.5	61.0	51.0	59.2	0.7	62.1	51.0	59.2	0.7	62.1	48.1	58.9	0.4	61.5	44.1	58.6	0.2	64.7	52.0	59.4	0.9	62.4	51.0	59.2	0.7	62.7	50.0	59.1	0.6	62.1	44.1	58.6	0.2	61.4
104		5	A	58.3	58.5	61.0	53.0	59.6	1.1	62.7	53.0	59.6	1.1	62.7	50.0	59.1	0.6	61.7	46.1	58.7	0.2	64.7	54.0	59.8	1.3	63.0	51.0	59.2	0.7	63.0	50.0	59.1	0.6	62.4	44.2	58.6	0.2	61.4
104		6	A	58.3	58.5	61.0	53.0	59.6	1.1	62.4	53.0	59.6	1.1	62.4	51.0	59.2	0.7	61.9	47.1	58.8	0.3	64.7	54.0	59.8	1.3	63.0	51.0	59.2	0.7	63.0	51.0	59.2	0.7	62.4	44.2	58.6	0.2	61.6
104		7	A	58.3	58.5	61.0	42.4	58.6	0.1	61.1	42.4	58.6	0.1	61.1	47.1	58.8	0.3	61.5	42.4	58.6	0.1	64.7	52.0	59.4	0.9	62.7	52.0	59.4	0.9	63.0	52.0	59.4	0.9	62.7	47.1	58.8	0.3	61.7
104		8	A	58.3	58.5	61.0	42.5	58.6	0.1	61.1	42.5	58.6	0.1	61.1	43.4	58.6	0.1	61.2	42.5	58.6	0.1	64.7	52.1	59.4	0.9	62.7	52.1	59.4	0.9	63.0	52.1	59.4	0.9	62.7	49.1	59.0	0.5	61.7
104		9	A	58.3	58.5	61.0	42.6	58.6	0.1	61.1	42.6	58.6	0.1	61.1	43.5	58.6	0.1	61.2	42.6	58.6	0.1	64.7	52.1	59.4	0.9	62.7	52.1	59.4	0.9	63.0	53.1	59.6	1.1	63.0	49.1	59.0	0.5	62.1
104		10	A	58.3	58.5	61.0	42.8	58

Atlantic Yards Redevelopment SEIS Construction Noise

Phasing Plan 1 Noise Analysis Results

| Receptor Sites | Address | Elevation (floor) | Façade | Construction Duration | | |

Atlantic Yards Redevelopment SEIS Construction Noise

Phasing Plan 1 Noise Analysis Results

Receptor Sites	Address	Elevation (floor)	Façade	2032 - October				2033 - September				2034 - June				2035 - October			
				Leq			L10	Leq			L10	Leq			L10	Leq			L10
				Const	Total	Change	Total	Const	Total	Change	Total	Const	Total	Change	Total	Const	Total	Change	Total
103	701 Atlantic Avenue	1	C	64.1	65.6	5.2	68.0	62.2	64.4	4.0	66.8	62.2	64.4	4.0	66.8	62.2	64.4	4.0	66.8
103		2	C	64.1	66.0	4.6	68.4	63.2	65.4	4.0	67.8	62.2	64.8	3.4	67.2	63.2	65.4	4.0	67.8
103		3	C	65.1	67.0	4.6	69.4	63.2	65.8	3.4	68.2	63.2	65.8	3.4	68.2	63.2	65.8	3.4	68.2
103		4	C	67.1	68.6	5.2	71.0	63.3	66.3	2.9	68.7	63.3	66.3	2.9	68.7	64.2	66.8	3.4	69.2
103		5	C	68.1	69.4	6.0	71.8	65.2	67.4	4.0	69.8	65.2	67.4	4.0	69.8	65.2	67.4	4.0	69.8
103		6	C	68.1	69.4	6.0	71.8	65.2	67.4	4.0	69.8	65.2	67.4	4.0	69.8	66.1	68.0	4.6	70.4
103		7	C	68.1	69.4	6.0	71.8	66.2	68.0	4.6	70.4	65.2	67.4	4.0	69.8	66.2	68.0	4.6	70.4
103		8	C	68.1	69.4	6.0	71.8	66.2	68.0	4.6	70.4	65.2	67.4	4.0	69.8	66.2	68.0	4.6	70.4
103		9	C	68.1	69.4	6.0	71.8	67.1	68.7	5.3	71.1	66.2	68.0	4.6	70.4	67.1	68.7	5.3	71.1
103		10	C	69.1	70.1	6.7	72.5	67.1	68.7	5.3	71.1	66.2	68.0	4.6	70.4	67.1	68.7	5.3	71.1
103		11	C	69.1	70.1	6.7	72.5	67.1	68.7	5.3	71.1	67.1	68.7	5.3	71.1	67.1	68.7	5.3	71.1
103		12	C	69.1	70.1	6.7	72.5	67.1	68.7	5.3	71.1	67.1	68.7	5.3	71.1	67.1	68.7	5.3	71.1
103		13	C	69.1	70.1	6.7	72.5	67.1	68.7	5.3	71.1	67.1	68.7	5.3	71.1	68.1	69.4	6.0	71.8
103		14	C	69.1	70.1	6.7	72.5	67.1	68.7	5.3	71.1	66.2	68.0	4.6	70.4	67.1	68.7	5.3	71.1
103		15	C	69.1	69.9	7.5	72.3	67.1	68.4	6.0	70.8	66.1	67.7	5.3	70.1	67.1	68.4	6.0	70.8
103		16	C	69.1	69.9	7.5	72.3	67.1	68.4	6.0	70.8	66.1	67.7	5.3	70.1	68.1	69.1	6.7	71.5
103		17	C	69.1	69.9	7.5	72.3	67.1	68.4	6.0	70.8	66.1	67.7	5.3	70.1	68.1	69.1	6.7	71.5
103		18	C	69.1	69.9	7.5	72.3	67.1	68.4	6.0	70.8	66.1	67.7	5.3	70.1	68.1	69.1	6.7	71.5
103		19	C	69.1	69.9	7.5	72.3	67.1	68.4	6.0	70.8	66.1	67.7	5.3	70.1	68.1	69.1	6.7	71.5
103		20	C	69.1	69.9	7.5	72.3	67.1	68.4	6.0	70.8	66.1	67.7	5.3	70.1	68.1	69.1	6.7	71.5
103		21	C	69.1	69.9	7.5	72.3	67.1	68.4	6.0	70.8	66.1	67.7	5.3	70.1	68.1	69.1	6.7	71.5
103		22	C	69.1	69.8	8.4	72.2	67.1	68.1	6.7	70.5	66.1	67.4	6.0	69.8	67.1	68.1	6.7	70.5
103		23	C	69.1	69.8	8.4	72.2	67.1	68.1	6.7	70.5	66.1	67.4	6.0	69.8	67.1	68.1	6.7	70.5
103		24	C	68.1	68.9	7.5	71.3	67.1	68.1	6.7	70.5	66.1	67.4	6.0	69.8	67.1	68.1	6.7	70.5
103		25	C	68.1	68.9	7.5	71.3	67.1	68.1	6.7	70.5	66.1	67.4	6.0	69.8	67.1	68.1	6.7	70.5
103		26	C	68.1	68.9	7.5	71.3	67.1	68.1	6.7	70.5	66.1	67.4	6.0	69.8	67.1	68.1	6.7	70.5
103		27	C	68.1	68.9	7.5	71.3	66.1	67.4	6.0	69.8	66.1	67.4	6.0	69.8	67.1	68.1	6.7	70.5
103		28	C	68.1	68.9	7.5	71.3	66.1	67.4	6.0	69.8	66.1	67.4	6.0	69.8	67.1	68.1	6.7	70.5
103		29	C	68.1	68.9	7.5	71.3	66.1	67.4	6.0	69.8	65.1	66.7	5.3	69.1	67.1	68.1	6.7	70.5
103		30	C	68.1	68.8	8.4	71.2	66.1	67.1	6.7	69.5	65.1	66.4	6.0	68.8	67.1	67.9	7.5	70.3
103		1	D	47.0	58.6	0.3	61.0	46.1	58.5	0.3	60.9	45.1	58.5	0.2	60.9	47.0	58.6	0.3	61.0
103		2	D	49.1	58.8	0.5	61.2	47.1	58.6	0.3	61.0	46.1	58.5	0.3	60.9	47.1	58.6	0.3	61.0
103		3	D	62.1	63.6	5.3	66.0	60.1	62.3	4.0	64.7	59.1	61.7	3.5	64.1	60.1	62.3	4.0	64.7
103		4	D	65.1	66.1	6.7	68.5	63.2	64.7	5.3	67.1	63.2	64.7	5.3	67.1	63.2	64.7	5.3	67.1
103		5	D	67.1	68.1	6.7	70.5	64.2	66.0	4.6	68.4	64.2	66.0	4.6	68.4	64.2	66.0	4.6	68.4
103		6	D	67.1	68.4	6.0	70.8	65.2	67.0	4.6	69.4	65.2	67.0	4.6	69.4	66.1	67.7	5.3	70.1
103		7	D	68.1	69.1	6.7	71.5	66.1	67.7	5.3	70.1	65.2	67.0	4.6	69.4	67.1	68.4	6.0	70.8
103		8	D	68.1	69.1	6.7	71.5	66.2	67.7	5.3	70.1	65.2	67.0	4.6	69.4	67.1	68.4	6.0	70.8
103		9	D	68.1	69.1	6.7	71.5	67.1	68.4	6.0	70.8	66.2	67.7	5.3	70.1	67.1	68.4	6.0	70.8
103		10	D	69.1	69.9	7.5	72.3	67.1	68.4	6.0	70.8	66.2	67.7	5.3	70.1	67.1	68.4	6.0	70.8
103		11	D	69.1	69.9	7.5	72.3	67.1	68.4	6.0	70.8	67.1	68.4	6.0	70.8	68.1	69.1	6.7	71.5
103		12	D	69.1	69.9	7.5	72.3	68.1	69.1	6.7	71.5	67.1	68.4	6.0	70.8	68.1	69.1	6.7	71.5
103		13	D	69.1	69.9	7.5	72.3	68.1	69.1	6.7	71.5	67.1	68.4	6.0	70.8	68.1	69.1	6.7	71.5
103		14	D	69.1	69.9	7.5	72.3	68.1	69.1	6.7	71.5	67.1	68.4	6.0	70.8	68.1	69.1	6.7	71.5
103		15	D	69.1	69.8	8.4	72.2	68.1	68.9	7.5	71.3	67.1	68.2	6.8	70.6	68.1	68.9	7.5	71.3
103		16	D	69.1	69.8	8.4	72.2	68.1	68.9	7.5	71.3	67.1	68.2	6.8	70.6	68.1	68.9	7.5	71.3
103		17	D	70.1	70.6	9.2	73.0	68.1	68.9	7.5	71.3	67.1	68.2	6.8	70.6	68.1	68.9	7.5	71.3
103		18	D	69.1	69.8	8.4	72.2	67.1	68.1	6.7	70.5	67.1	68.1	6.7	70.5	68.1	68.9	7.5	71.3
103		19	D	69.1	69.8	8.4	72.2	67.1	68.1	6.7	70.5	66.1	67.4	6.0	69.8	68.1	68.9	7.5	71.3
103		20	D	69.1	69.8	8.4	72.2	67.1	68.1	6.7	70.5	66.1	67.4	6.0	69.8	68.1	68.9	7.5	71.3
103		21	D	69.1	69.8	8.4	72.2	67.1	68.1	6.7	70.5	66.1	67.4	6.0	69.8	68.1	68.9	7.5	71.3
103		22	D	69.1	69.8	8.4	72.2	67.1	68.1	6.7	70.5	66.1	67.4	6.0	69.8	68.1	68.9	7.5	71.3
103		23	D	69.1	69.6	9.2	72.0	67.1	67.9	7.5	70.3	66.1	67.2	6.8	69.6	68.1	68.8	8.4	71.2
103		24	D	69.1	69.6	9.2	72.0	67.1	67.9	7.5	70.3	66.1	67.2	6.8	69.6	68.1	68.8	8.4	71.2
103		25	D	69.1	69.6	9.2	72.0	67.1	67.9	7.5	70.3	66.1	67.2	6.8	69.6	68.1	68.8	8.4	71.2
103		26	D	69.1	69.6	9.2	72.0	67.1	67.9	7.5	70.3	66.1	67.2	6.8	69.6	68.1	68.8	8.4	71.2
103		27	D	68.1	68.8	8.4	71.2	67.1	67.9	7.5	70.3	66.1	67.1	6.7	69.5	67.1	67.9	7.5	70.3
103		28	D	68.1	68.8	8.4	71.2	67.1	67.9	7.5	70.3	66.1	67.1	6.7	69.5	67.1	67.9	7.5	70.3
103		29	D	68.1	68.6	9.2	71.0	67.1	67.8	8.4	70.2	66.1	66.9	7.5	69.3	67.1	67.8	8.4	70.2
103		30	D	68.1	68.6	9.2	71.0	67.1	67.8	8.4	70.2	66.1	66.9	7.5	69.3	67.1	67.8	8.4	70.2
104		1	A	45.1	58.7	0.2	61.5	44.1	58.6	0.2	61.3	44.1	58.6	0.2	61.3	45.1	58.7	0.2	61.4
104		2	A	46.1	58.7	0.2	61.5	44.1	58.6	0.2	61.3	44.1	58.6	0.2	61.3	45.1	58.7	0.2	61.4
104		3	A	46.1	58.7	0.2	61.5	45.1	58.7	0.2	61.3	44.1	58.6	0.2	61.3	45.1	58.7	0.2	61.4
104		4	A	46.1	58.7	0.2	61.5	45.1	58.7	0.2	61.3	44.1	58.6	0.2	61.3	45.1	58.7	0.2	61.4
104		5	A	46.1	58.7	0.2	61.5	45.1	58.7	0.2	61.4	44.2	58.6	0.2	61.3	45.1	58.7	0.2	61.4
104		6	A	46.1	58.7	0.2	61.5	45.2	58.7	0.2	61.4	44.2	58.6	0.2	61.4	45.2	58.7	0.2	61.4
104		7	A	46.2	58.7	0.2	61.5	45.2	58.7	0.2	61.4	44.3	58.6	0.2	61.4	45.2	58.7	0.2	61.4
104		8	A	46.2	58.7	0.3	61.5	45.3	58.7	0.2	61.4	44.3	58.6	0.2	61.4	45.3	58.7	0.2	61.4
104		9	A	46.3	58.7	0.3	61.5	45.3	58.7	0.2	61.4	44.4	58.7	0.2	61.4	45.3	58.7	0.2	61.4
104		10	A	46.3	58.7	0.3	61.5	45.4	58.7	0.2	61.4	44.5	58.7	0.2	61.4	45.4	58.7	0.2	61.4
104		11	A	46.3	58.7	0.3	61.5	45.4	58.7	0.2	61.4	44.5	58.7	0.2	61.4	45.4	58.7	0.2	61.4
104		12	A	46.3	58.7	0.3	61.5	45.4	58.7	0.2	61.4	44.5	58.7	0.2	61.4	45.4	58.7	0.2	61.4
104		13	A	46.4	58.7	0.3	61.5	45.5	58.7	0.2	61.4	44.6	58.7	0.2	61.4	45.5	58.7	0.2	61.4
104		14	A	46.4	58.7	0.3	61.5	45.5	58.7	0.2	61.4	44.6	58.7	0.2	61.4	45.5	58.7	0.2	61.4
104		15	A	46.4	58.7	0.3	61.5	45.5	58.7	0.2	61.4	44.6	58.7	0.2	61.4	45.5	58.7	0.2	61.4
104		16	A	46.5	58.8	0.3	61.5	45.6	58.7	0.2	61.4	44.8	58.7	0.2	61.4	45.6	58.7	0.2	61.4
104		17	A	46.5	58.8	0.3	61.5	45.6	58.7	0.2	61.4	44.8	58.7	0.2	61.4	45.6	58.7	0.2	61.4
104		18	A	46.4	58.7	0.3	61.5	45.5	58.7	0.2	61.4	44.6	58.7	0.2	61.4	45.5	58.7	0.2	61.4
104		19	A	46.4	58.7	0.3	61.5	45.5	58.7	0.2	61.4	44.6	58.7	0.2	61.4	45.5	58.7	0.2	61.4
104		20	A	46.4	58.7	0.3	61.5	45.5	58.7	0.2	61.4	44.6	58.7	0.2	61.4	45.5	58.7	0.2	61.4
104		21	A	46.4	58.7	0.3	61.5	44.6	58.7	0.2	61.4	43.8	58.6	0.1	61.4	45.5	58.7	0.2	61.4
104		22	A	46.5	58.8	0.3	61.5	44.8	58.7	0.2	61.4	44.0	58.6	0.2	61.4	45.6	58.7	0.2	61.4
104		23	A	46.5	58.8	0.3	61.5	44.8	58.7	0.2	61.3	44.0	58.6	0.2	61.4	45.6	58.7	0.2	61.4
104		24	A	46.5	58.8	0.3	61.5	45.6	58.7	0.2	61.4	44.8	58.7	0.2	61.6	45.6	58.7	0.2	61.3
104		1	B	54.0	59.8	1.3	64.4	52.1	59.4	0.9	63.4	48.1	58.9	0.4	62.7	47.2	58.8	0.3	61.7
104		2	B	56.0	60.4	2.0	65.6	54.1	59.8	1.3	67.0	52.1	59.4	0.9	64.4	50.1	59.1	0.6	62.1
104		3	B	62.0	63.6	5.1	68.5	60.1	62.4	3.9	67.7	59.1	61.8	3.3	64.9	59.1	61.8	3.3	63.9
104		4	B	64.1	65.1	6.7	70.2	63.1	64.4	5.9	69.4	62.1	63.7	5.2	67.0	62.1	63.7	5.2	66.2
104		5	B	66.1	66.8	8.3	71.1	64.1	65.2	6.7	69.4	63.2	64.4	6.0	67.0	64.1	65.2	6.7	67.7
104		6	B	67.1	67.6	9.2	72.1	65.1	66.0	7.5	69.4	65.1	66.0	7.5	67.7	65.1	66.0	7.5	68.5
104		7	B	67.1	67.6	9.2	72.1	66.1	66.8	8.3	70.2	65.1	66.0	7.5	67.7	66.1	66.8	8.3	69.4
104		8	B	67.1	67.6	9.2	73.0	66.1	66.8	8.3	70.2	65.1	66.0	7.5	68.5	67.1	67.6	9.2	70.2
104		9	B	68.1	68.5	10.0	73.0	67.1	67.6	9.2	70.2	66.1	66.8	8.3	68.5	67.1	67.6	9.2	70.2
104		10	B	68.1	68.5	10.0	73.9	67.1	67.6	9.2	71.1	66.1	66.8	8.3	69.4	67.1	67.6	9.2	71.1
104		11	B	68.1	68.5	10.0	73.9	67.1	67.6	9.2	71.1	66.1	66.8	8.3	69.4	67.1	67.6	9.2	71.1
104		12	B	68.1	68.5	10.0	73.9	68.1	68.5	10.0	72.1	67.1	67.6	9.2	70.2	67.1	67.6	9.2	72.1
104		13	B	69.1	69.4	10.9	73.9	68.1	68.5	10.0	72.1	67.1	67.6	9.2	71.1	67.1	67.6	9.2	72.1
104		14	B	69.1	69.4	10.9	73.9	68.1	68.5	10.0	73.0	67.1	67.6	9.2	71.1	67.1	67.6	9.2	72.1

Atlantic Yards Redevelopment SEIS Construction Noise

Phasing Plan 1 Noise Analysis Results

Receptor	Address	Elevation	Façade	Existing	NB	NB	2018 - June				2019 - January				2020 - February				2020 - April				2021 - April				2022 - July				2023 - November				2024 - March			
								Leq		L10		Leq		L10		Leq		L10		Leq		L10		Leq		L10		Leq		L10		Leq		L10		Leq		L10
Sites		(floor)		Leq(1)	Leq(1)	L10	Const	Total	Change	Total	Const	Total	Change	Total	Const	Total	Change	Total	Const	Total	Change	Total	Const	Total	Change	Total	Const	Total	Change	Total	Const	Total	Change	Total	Const	Total	Change	Total
104		15	B	58.3	58.5	61.0	66.1	66.8	8.3	70.2	66.1	66.8	8.3	70.2	65.1	66.0	7.5	71.1	64.2	65.2	6.7	64.7	66.1	66.8	8.3	72.1	60.4	62.6	4.1	66.2	58.6	61.6	3.1	64.4	57.8	61.2	2.7	63.9
104		16	B	58.3	58.5	61.0	66.1	66.8	8.3	70.2	66.1	66.8	8.3	70.2	65.1	66.0	7.5	71.1	64.2	65.2	6.7	64.7	66.1	66.8	8.3	72.1	60.4	62.6	4.1	66.2	59.5	62.0	3.6	64.4	58.6	61.6	3.1	64.4
104		17	B	58.3	58.5	61.0	66.1	66.8	8.3	70.2	66.1	66.8	8.3	70.2	65.1	66.0	7.5	71.1	65.1	66.0	7.5	64.7	66.1	66.8	8.3	72.1	60.4	62.6	4.1	66.2	59.5	62.0	3.6	64.4	59.5	62.0	3.6	64.4
104		18	B	58.3	58.5	61.0	66.1	66.8	8.3	70.2	66.1	66.8	8.3	70.2	65.1	66.0	7.5	71.1	65.1	66.0	7.5	64.7	66.1	66.8	8.3	72.1	60.4	62.6	4.1	66.2	60.4	62.6	4.1	64.9	59.5	62.0	3.6	64.9
104		19	B	58.3	58.5	61.0	66.1	66.8	8.3	70.2	66.1	66.8	8.3	70.2	65.1	66.0	7.5	71.1	65.1	66.0	7.5	64.7	66.1	66.8	8.3	72.1	60.4	62.6	4.1	66.2	60.4	62.6	4.1	65.6	60.4	62.6	4.1	65.6
104		20	B	58.3	58.5	61.0	66.1	66.8	8.3	70.2	66.1	66.8	8.3	70.2	65.1	66.0	7.5	71.1	65.1	66.0	7.5	64.7	66.1	66.8	8.3	72.1	60.4	62.6	4.1	66.2	61.3	63.1	4.7	65.6	60.4	62.6	4.1	65.6
104		21	B	58.3	58.5	61.0	65.1	66.0	7.5	69.4	65.1	66.0	7.5	69.4	65.1	66.0	7.5	71.1	65.1	66.0	7.5	64.7	66.1	66.8	8.3	72.1	60.4	62.6	4.1	66.2	61.3	63.1	4.7	65.6	61.3	63.1	4.7	65.6
104		22	B	58.3	58.5	61.0	65.1	66.0	7.5	69.4	65.1	66.0	7.5	69.4	65.1	66.0	7.5	71.1	65.1	66.0	7.5	64.7	66.1	66.8	8.3	72.1	60.4	62.6	4.1	66.2	61.3	63.1	4.7	65.6	61.3	63.1	4.7	66.2
104		23	B	58.3	58.5	61.0	65.1	66.0	7.5	69.4	65.1	66.0	7.5	69.4	65.1	66.0	7.5	71.1	65.1	66.0	7.5	64.7	66.1	66.8	8.3	71.1	60.4	62.6	4.1	66.2	61.3	63.1	4.7	66.2	61.3	63.1	4.7	66.2
104	761 Atlantic Avenue	24	B	58.3	58.5	61.0	65.1	66.0	7.5	69.4	65.1	66.0	7.5	69.4	65.1	66.0	7.5	71.1	65.1	66.0	7.5	64.7	66.1	66.8	8.3	71.1	60.3	62.5	4.0	66.2	61.3	63.1	4.6	66.2	61.3	63.1	4.6	66.2

Atlantic Yards Redevelopment SEIS Construction Noise

Phasing Plan 1 Noise Analysis Results

Receptor Sites	Address	Elevation (floor)	Façade	Construction Duration																																											
				2024 - June				2025 - July				2026 - June				2027 - June				2028 - July				2029 - July				2029 - December				2030 - July				2031 - January				2031 - April			
				Leq			L10	Leq			L10	Leq			L10	Leq			L10	Leq			L10	Leq			L10	Leq			L10	Leq			L10	Leq			L10	Leq			L10
				Const	Total	Change	Total	Const	Total	Change	Total	Const	Total	Change	Total	Const	Total	Change	Total	Const	Total	Change	Total	Const	Total	Change	Total	Const	Total	Change	Total	Const	Total	Change	Total	Const	Total	Change	Total	Const	Total	Change	Total
104		15	B	57.8	61.2	2.7	63.9	55.5	60.2	1.8	65.6	54.8	60.0	1.5	62.4	69.1	69.4	10.9	74.9	66.1	66.8	8.3	70.2	51.2	59.2	0.7	61.6	52.1	59.4	0.9	61.6	65.1	66.0	7.5	66.2	62.3	63.8	5.3	72.1	67.1	67.6	9.2	72.1
104		16	B	58.6	61.6	3.1	64.4	56.2	60.5	2.0	65.6	54.8	60.0	1.5	62.7	69.1	69.4	10.9	74.9	66.1	66.8	8.3	70.2	51.2	59.2	0.7	62.1	54.1	59.8	1.4	62.1	65.1	66.0	7.5	66.2	62.3	63.8	5.3	72.1	67.1	67.6	9.2	72.1
104		17	B	58.6	61.6	3.1	64.4	56.2	60.5	2.0	65.6	54.8	60.0	1.5	63.0	69.1	69.4	10.9	74.9	66.1	66.8	8.3	70.2	51.2	59.2	0.7	62.1	53.5	59.7	1.2	62.1	65.1	66.0	7.5	66.2	62.3	63.8	5.3	72.1	67.1	67.6	9.2	72.1
104		18	B	59.5	62.0	3.6	64.9	56.2	60.5	2.0	65.6	54.1	59.8	1.4	63.0	68.1	68.5	10.0	74.9	66.1	66.8	8.3	70.2	51.2	59.2	0.7	61.9	54.1	59.8	1.4	61.9	65.1	66.0	7.5	67.0	62.3	63.8	5.3	72.1	67.1	67.6	9.2	72.1
104		19	B	60.4	62.6	4.1	65.6	57.0	60.8	2.3	65.6	54.1	59.8	1.4	63.0	68.1	68.5	10.0	73.9	66.1	66.8	8.3	70.2	51.2	59.2	0.7	61.9	53.5	59.7	1.2	61.9	65.1	66.0	7.5	67.0	63.2	64.5	6.0	72.1	67.1	67.6	9.2	72.1
104		20	B	60.4	62.6	4.1	65.6	57.0	60.8	2.3	65.6	54.8	60.0	1.5	63.0	68.1	68.5	10.0	73.9	66.1	66.8	8.3	70.2	51.2	59.2	0.7	61.9	53.5	59.7	1.2	61.9	65.1	66.0	7.5	67.0	63.2	64.5	6.0	72.1	67.1	67.6	9.2	72.1
104		21	B	61.3	63.1	4.7	65.6	57.8	61.2	2.7	66.2	56.2	60.5	2.0	63.4	68.1	68.5	10.0	73.9	66.1	66.8	8.3	70.2	51.2	59.2	0.7	61.9	53.5	59.7	1.2	61.9	65.1	66.0	7.5	67.0	63.2	64.5	6.0	72.1	67.1	67.6	9.2	72.1
104		22	B	61.3	63.1	4.7	66.2	57.8	61.2	2.7	66.2	56.2	60.5	2.0	63.9	68.1	68.5	10.0	73.9	66.1	66.8	8.3	70.2	51.2	59.2	0.7	61.9	53.5	59.7	1.2	61.9	65.1	66.0	7.5	67.0	62.3	63.8	5.3	72.1	67.1	67.6	9.2	72.1
104		23	B	61.3	63.1	4.7	66.2	57.8	61.2	2.7	66.2	57.0	60.8	2.3	63.9	68.1	68.5	10.0	73.9	66.1	66.8	8.3	70.2	51.2	59.2	0.7	61.9	53.5	59.7	1.2	61.9	65.1	66.0	7.5	67.0	62.3	63.8	5.3	72.1	67.1	67.6	9.2	72.1
104	761 Atlantic Avenue	24	B	61.3	63.1	4.6	66.2	57.6	61.1	2.6	66.2	56.8	60.7	2.2	63.9	68.1	68.5	10.0	73.9	66.1	66.8	8.3	70.2	50.5	59.1	0.6	61.9	53.1	59.6	1.1	61.9	65.1	66.0	7.5	67.0	62.2	63.7	5.3	72.1	67.1	67.6	9.1	72.1

Atlantic Yards Redevelopment SEIS Construction Noise

Phasing Plan 1 Noise Analysis Results

Receptor Sites	Address	Elevation (floor)	Façade	2032 - October				2033 - September				2034 - June				2035 - October			
				Leq			L10	Leq			L10	Leq			L10	Leq			L10
				Const	Total	Change	Total	Const	Total	Change	Total	Const	Total	Change	Total	Const	Total	Change	Total
104		15	B	69.1	69.4	10.9	73.9	68.1	68.5	10.0	73.0	67.1	67.6	9.2	71.1	67.1	67.6	9.2	72.1
104		16	B	69.1	69.4	10.9	73.9	68.1	68.5	10.0	73.0	67.1	67.6	9.2	72.1	67.1	67.6	9.2	72.1
104		17	B	69.1	69.4	10.9	73.9	68.1	68.5	10.0	73.0	67.1	67.6	9.2	72.1	67.1	67.6	9.2	73.0
104		18	B	69.1	69.4	10.9	73.9	67.1	67.6	9.2	73.0	67.1	67.6	9.2	72.1	67.1	67.6	9.2	73.0
104		19	B	69.1	69.4	10.9	73.9	67.1	67.6	9.2	73.9	66.1	66.8	8.3	72.1	67.1	67.6	9.2	73.0
104		20	B	69.1	69.4	10.9	73.9	67.1	67.6	9.2	73.9	66.1	66.8	8.3	72.1	67.1	67.6	9.2	72.1
104		21	B	69.1	69.4	10.9	73.9	67.1	67.6	9.2	73.9	66.1	66.8	8.3	72.1	67.1	67.6	9.2	72.1
104		22	B	69.1	69.4	10.9	73.9	67.1	67.6	9.2	73.0	66.1	66.8	8.3	72.1	67.1	67.6	9.2	72.1
104		23	B	69.1	69.4	10.9	73.9	67.1	67.6	9.2	73.0	66.1	66.8	8.3	71.1	67.1	67.6	9.2	72.1
104	761 Atlantic Avenue	24	B	68.1	68.5	10.0	73.9	67.1	67.6	9.1	73.0	66.1	66.8	8.3	71.1	67.1	67.6	9.1	72.1

Atlantic Yards Redevelopment SEIS Construction Noise

Phasing Plan 1 Noise Analysis Results

Receptor	Address	Elevation	Façade	Existing	NB	NB	2018 - June				2019 - January				2020 - February				2020 - April				2021 - April				2022 - July				2023 - November				2024 - March			
								Leq		L10		Leq		L10		Leq		L10		Leq		L10		Leq		L10		Leq		L10		Leq		L10		Leq		L10
Sites		(floor)		Leq(1)	Leq(1)	L10	Const	Total	Change	Total	Const	Total	Change	Total	Const	Total	Change	Total	Const	Total	Change	Total	Const	Total	Change	Total	Const	Total	Change	Total	Const	Total	Change	Total	Const	Total	Change	Total
104	701 Atlantic Avenue	1	C	58.3	58.5	61.0	53.2	59.6	1.1	62.4	53.2	59.6	1.1	62.4	50.3	59.1	0.6	62.1	50.3	59.1	0.6	64.7	51.3	59.2	0.8	62.7	44.5	58.7	0.2	61.2	45.2	58.7	0.2	61.2	61.0	62.9	4.5	61.2
104		2	C	58.3	58.5	61.0	56.1	60.5	2.0	63.4	56.1	60.5	2.0	63.4	53.2	59.6	1.1	63.0	54.2	59.9	1.4	64.7	55.1	60.1	1.7	63.9	47.0	58.8	0.3	61.4	46.2	58.7	0.2	61.2	44.8	58.7	0.2	61.2
104		3	C	58.3	58.5	61.0	61.1	63.0	4.5	66.2	61.1	63.0	4.5	66.2	58.1	61.3	2.8	64.9	58.1	61.3	2.8	64.7	60.1	62.4	3.9	67.0	51.5	59.3	0.8	62.1	47.5	58.8	0.3	61.3	46.1	58.7	0.2	61.3
104		4	C	58.3	58.5	61.0	62.1	63.7	5.2	67.0	62.1	63.7	5.2	67.0	60.1	62.4	3.9	67.0	60.1	62.4	3.9	64.7	61.1	63.0	4.5	67.7	54.5	59.9	1.5	63.0	49.8	59.0	0.5	61.6	48.5	58.9	0.4	61.4
104		5	C	58.3	58.5	61.0	64.1	65.1	6.7	68.5	64.1	65.1	6.7	68.5	62.1	63.7	5.2	67.7	61.2	63.0	4.6	64.7	63.1	64.4	5.9	69.4	55.6	60.3	1.8	63.4	51.8	59.3	0.8	61.7	50.0	59.1	0.6	61.5
104		6	C	58.3	58.5	61.0	65.1	65.9	7.5	69.4	65.1	65.9	7.5	69.4	62.2	63.7	5.2	68.5	61.2	63.1	4.6	64.7	64.1	65.2	6.7	70.2	55.8	60.4	1.9	63.0	53.5	59.7	1.2	61.9	51.5	59.3	0.8	61.7
104		7	C	58.3	58.5	61.0	66.1	66.8	8.3	70.2	66.1	66.8	8.3	70.2	63.2	64.4	6.0	68.5	62.2	63.7	5.3	64.7	64.1	65.2	6.7	70.2	56.8	60.7	2.2	63.4	54.5	59.9	1.4	62.1	53.8	59.7	1.3	62.1
104		8	C	58.3	58.5	61.0	66.1	66.8	8.3	70.2	66.1	66.8	8.3	70.2	63.2	64.4	6.0	68.5	63.2	64.4	6.0	64.7	65.1	66.0	7.5	71.1	56.8	60.7	2.2	63.9	55.2	60.2	1.7	62.7	54.5	59.9	1.4	62.7
104		9	C	58.3	58.5	61.0	66.1	66.8	8.3	70.2	66.1	66.8	8.3	70.2	63.2	64.4	6.0	69.4	63.2	64.4	6.0	64.7	65.1	66.0	7.5	71.1	57.6	61.1	2.6	63.9	56.0	60.4	1.9	63.0	55.2	60.2	1.7	63.0
104		10	C	58.3	58.5	61.0	66.1	66.8	8.3	70.2	66.1	66.8	8.3	70.2	63.2	64.5	6.0	69.4	63.2	64.5	6.0	64.7	65.1	66.0	7.5	71.1	58.6	61.6	3.1	64.4	57.0	60.8	2.3	63.0	56.2	60.5	2.0	63.4
104		11	C	58.3	58.5	61.0	66.1	66.8	8.3	70.2	66.1	66.8	8.3	70.2	64.2	65.2	6.7	69.4	63.2	64.5	6.0	64.7	65.1	66.0	7.5	71.1	58.6	61.6	3.1	64.9	57.8	61.2	2.7	63.4	57.0	60.8	2.3	63.4
104		12	C	58.3	58.5	61.0	66.1	66.8	8.3	70.2	66.1	66.8	8.3	70.2	64.2	65.2	6.7	70.2	63.2	64.5	6.0	64.7	65.1	66.0	7.5	71.1	58.6	61.6	3.1	64.9	58.6	61.6	3.1	63.4	57.8	61.2	2.7	63.9
104		13	C	58.3	58.5	61.0	66.1	66.8	8.3	70.2	66.1	66.8	8.3	70.2	64.2	65.2	6.7	70.2	63.2	64.5	6.0	64.7	65.1	66.0	7.5	71.1	59.5	62.0	3.6	65.6	59.5	62.0	3.6	63.9	59.5	62.0	3.6	64.4
104		14	C	58.3	58.5	61.0	66.1	66.8	8.3	70.2	66.1	66.8	8.3	70.2	64.2	65.2	6.7	70.2	63.2	64.5	6.0	64.7	65.1	66.0	7.5	71.1	59.5	62.0	3.6	65.6	59.5	62.0	3.6	63.9	59.5	62.0	3.6	64.4
104		15	C	58.3	58.5	61.0	66.1	66.8	8.3	70.2	66.1	66.8	8.3	70.2	65.1	66.0	7.5	70.2	64.2	65.2	6.7	64.7	65.1	66.0	7.5	71.1	59.5	62.0	3.6	65.6	60.4	62.6	4.1	64.4	59.5	62.0	3.6	64.9
104		16	C	58.3	58.5	61.0	66.1	66.8	8.3	70.2	66.1	66.8	8.3	70.2	65.1	66.0	7.5	71.1	64.2	65.2	6.7	64.7	65.1	66.0	7.5	71.1	59.5	62.0	3.6	65.6	60.4	62.6	4.1	64.4	60.4	62.6	4.1	64.9
104		17	C	58.3	58.5	61.0	65.1	66.0	7.5	69.4	65.1	66.0	7.5	69.4	64.2	65.2	6.7	70.2	63.2	64.5	6.0	64.7	65.1	66.0	7.5	70.2	59.5	62.0	3.6	64.9	60.4	62.6	4.1	64.4	60.4	62.6	4.1	64.9
104		18	C	58.3	58.5	61.0	65.1	66.0	7.5	69.4	65.1	66.0	7.5	69.4	64.2	65.2	6.7	70.2	63.2	64.5	6.0	64.7	65.1	66.0	7.5	70.2	59.5	62.0	3.6	64.9	60.4	62.6	4.1	64.9	60.4	62.6	4.1	65.6
104		19	C	58.3	58.5	61.0	65.1	66.0	7.5	69.4	65.1	66.0	7.5	69.4	64.2	65.2	6.7	70.2	64.2	65.2	6.7	64.7	65.1	66.0	7.5	70.2	59.5	62.0	3.6	64.9	61.3	63.1	4.7	65.6	60.4	62.6	4.1	65.6
104		20	C	58.3	58.5	61.0	65.1	66.0	7.5	69.4	65.1	66.0	7.5	69.4	64.2	65.2	6.7	70.2	64.2	65.2	6.7	64.7	65.1	66.0	7.5	70.2	59.5	62.0	3.6	64.9	61.3	63.1	4.7	65.6	61.3	63.1	4.7	66.2
104		21	C	58.3	58.5	61.0	65.1	66.0	7.5	69.4	65.1	66.0	7.5	69.4	64.1	65.2	6.7	70.2	64.1	65.2	6.7	64.7	65.1	66.0	7.5	70.2	59.4	62.0	3.5	64.9	61.3	63.1	4.6	66.2	61.3	63.1	4.6	66.2
104		22	C	58.3	58.5	61.0	65.1	66.0	7.5	69.4	65.1	66.0	7.5	69.4	64.1	65.2	6.7	70.2	64.1	65.2	6.7	64.7	65.1	66.0	7.5	70.2	58.5	61.5	3.0	64.9	61.3	63.1	4.6	66.2	61.3	63.1	4.6	66.2
104		23	C	58.3	58.5	61.0	65.1	66.0	7.5	69.4	65.1	66.0	7.5	69.4	64.1	65.2	6.7	70.2	64.1	65.2	6.7	64.7	64.1	65.2	6.7	70.2	58.5	61.5	3.0	64.9	61.3	63.1	4.6	66.2	61.3	63.1	4.6	66.2
104		24	C	58.3	58.5	61.0	65.1	66.0	7.5	69.4	65.1	66.0	7.5	69.4	64.1	65.2	6.7	70.2	64.1	65.2	6.7	64.7	64.1	65.2	6.7	70.2	58.5	61.5	3.0	64.9	61.3	63.1	4.6	66.2	61.3	63.1	4.6	66.2
104		1	D	58.3	58.5	61.0	51.1	59.2	0.7	61.9	51.1	59.2	0.7	61.9	47.3	58.8	0.3	61.5	47.3	58.8	0.3	64.7	51.1	59.2	0.7	62.4	48.2	58.9	0.4	61.7	48.2	58.9	0.4	62.1	61.0	62.9	4.5	61.6
104		2	D	58.3	58.5	61.0	54.1	59.8	1.3	62.7	54.1	59.8	1.3	62.7	49.2	59.0	0.5	61.7	48.2	58.9	0.4	64.7	52.1	59.4	0.9	62.7	48.2	58.9	0.4	61.7	48.2	58.9	0.4	62.1	45.4	58.7	0.2	61.6
104		3	D	58.3	58.5	61.0	56.0	60.4	2.0	63.4	56.0	60.4	2.0	63.4	50.2	59.1	0.6	62.1	50.2	59.1	0.6	64.7	53.1	59.6	1.1	63.0	48.3	58.9	0.4	61.7	49.2	59.0	0.5	62.1	45.5	58.7	0.2	61.7
104		4	D	58.3	58.5	61.0	57.0	60.8	2.3	63.9	57.0	60.8	2.3	63.9	52.1	59.4	0.9	62.7	52.1	59.4	0.9	64.7	55.1	60.1	1.6	63.9	49.3	59.0	0.5	61.9	50.2	59.1	0.6	62.4	46.5	58.8	0.3	61.9
104		5	D	58.3	58.5	61.0	58.0	61.3	2.8	64.4	58.0	61.3	2.8	64.4	54.1	59.8	1.4	63.4	53.1	59.6	1.1	64.7	55.1	60.1	1.6	63.9	49.3	59.0	0.5	61.9	51.2	59.2	0.7	62.7	48.4	58.9	0.4	62.1
104		6	D	58.3	58.5	61.0	60.0	62.3	3.9	65.6	60.0	62.3	3.9	65.6	55.1	60.1	1.6	63.9	53.2	59.6	1.1	64.7	57.1	60.8	2.4	64.9	49.4	59.0	0.5	61.9	51.3	59.2	0.8	62.7	49.4	59.0	0.5	62.4
104		7	D	58.3	58.5	61.0	61.0	63.0	4.5	66.2	61.0	63.0	4.5	66.2	56.1	60.5	2.0	63.9	54.2	59.9	1.4	64.7	57.1	60.9	2.4	64.9	49.5	59.0	0.5	61.9	51.3	59.3	0.8	62.7	50.4	59.1	0.6	62.4
104		8	D	58.3	58.5	61.0	61.0	63.0	4.5	66.2	61.0	63.0	4.5	66.2	56.1	60.5	2.0	63.9	54.2	59.9	1.4	64.7	57.1	60.9	2.4	64.9	49.6	59.0	0.5	61.9	52.3	59.4	0.9	62.7	51.4	59.3	0.8	62.4
104		9	D	58.3	58.5	61.0	61.1	63.0	4.5	66.2	61.1	63.0	4.5	66.2	56.2	60.5	2.0	64.4	54.3	59.9	1.4	64.7	57.1	60.9	2.4	64.9	49.8	59.0	0.6	61.9	52.4	59.4	1.0	63.0	51.5	59.3	0.8	62.4
104		10	D	58.3	58.5	61.0	61.1	63.0	4.5	66.2	61.1	63.0	4.5	66.2	56.2	60.5	2.0	64.4	54.3	59.9	1.4	64.7	57.1	60.9	2.4	64.9	50.6	59.1	0.7	61.9	52.4	59.4	1.0	63.0	51.5	59.3	0.8	62.4
104		11	D	58.3	58.5	61.0	61.1	63.0	4.5	66.2	61.1	63.0	4.5	66.2	56.2	60.5	2.0	64.4	54.3	59.9	1.4	64.7	57.1	60.9	2.4	64.9	50.6	59.1	0.7	62.1	52.4	59.4	1.0	63.0	51.5	59.3	0.8	62.4
104		12	D	58.3	58.5	61.0	61.1	63.0	4.5	66.2	61.1	63.0	4.5	66.2	57.2	60.9	2.4	64.4	54.3	59.9	1.4	64.7	57.2	60.9	2.4	64.9	51.6	59.3	0.8	62.4	53.4	59.7	1.2	63.0	51.6	59.3	0.8	62.7
104		13	D	58.3	58.5	61.0	61.1	63.0	4.5	66.2	61.1	63.0	4.5	66.2	57.2	60.9	2.4	64.9	55.3	60.2	1.7	64.7	58.1	61.3	2.8	65.6	52.5	59.5	1.0	62.4	53.4	59.7	1.2	63.0	52.5	59.5	1.0	62.7
104		14	D	58.3	58.5	61.0	61.1	63.0	4.5	66.2	61.1	63.0	4.5	66.2	58.1	61.3	2.8	64.9	55.3	60.2	1.7	64.7	58.1	61.3	2.8	65.6	53.4	59.7	1.2	63.0	53.4	59.7	1.2	63.4	52.5	59.5	1.0	62.7
104		15	D	58.3	58.5	61.0	61.1	63.0	4.5	66.2	61.1	63.0	4.5	66.2	58.1	61.3	2.8	65.6	54.3	59.9	1.4	64.7	58.1	61.3	2.8	65.6	53.4	59.7	1.2	63.4	54.3	59.9	1.4	63.4	52.5	59.5	1.0	62.7
104		16	D	58.3	58.5	61.0	48.2	58.9	0.4	61.4	48.2	58.9	0.4	61.4	48.2	58.9	0.4	61.6	46.8	58.8	0.3	64.7	49.8	59.0	0.6	62.1	49.8	59.0	0.6	62.1	50.6	59.1	0.7	61.9	52.4	59.4	1.0	61.7
104		17	D	58.3	58.5	61.0	47.5	58.8	0.3	61.4	47.5	58.8	0.3	61.4	47.5	58.8	0.3	61.6	45.8	58.7	0.2	64.7	50.3	59.1	0.6	62.4	50.3	59.1	0.6	61.9	51.2	59.2	0.7	62.1	48.4	58.9	0.4	61.9
104		18	D	58.3	58.5	61.0	47.3	58.8	0.3	61.4	47.3	58.8	0.3	61.4	47.3	58.8	0.3	61.6	45.4	58.7	0.2	64.7	47.3	58.8	0.3	61.6	44.5	58.7	0.2	61.2	50.1	59.1	0.6	62.1	50.1	59.1	0.6	61.9
104		19	D	58.3	58.5	61.0	47.3	58.8	0.3	61.4	47.3	58.8	0.3	61.4	47.3	58.8	0.3	61.6	45.4	58.7	0.2	64.7	47.3	58.8	0.3	61.6	44.5	58.7	0.2	61.2	50.1	59.1	0.6	62.1	50.1	59.1	0.6	61.9
104		20	D	58.3	58.5	61.0	47.2	58.8	0.3	61.4	47.2	58.8	0.3	61.4	47.2	58.8	0.3	61.6	45.3	58.7	0.2	64.7	46.3	58.7	0.3	61.6	44.4	58.7	0.2	61.2	50.1	59.1	0.6	62.1	50.1	59.1	0.6	61.9
104		21	D	58.3	58.5	61.0	47.3	58.8	0.3	61.4	47.3	58.8	0.3	61.4	47.3	58.8	0.3	61.6	45.4	58.7	0.2	64.7	47.3	58.8	0.3	61.6	44.5	58.7	0.2	61.2	50.1	59.1	0.6	62.1	50.1	59.1	0.6	61.9
104		22	D	58.3	58.5	61.0	47.3	58.8	0.3	61.4	47.3	58.8	0.3	61.4	47.3	58.8	0.3	61.6	45.4	58.7	0.2	64.7	46.3	58.7	0.3	61.6	44.5	58.7	0.2	61.2	50.1	59.1	0.6	62.1	50.1	59.1	0.6	61.9
104		23	D	58.3	58.5	61.0	47.3	58.8	0.3	61.4	47.3	58.8	0.3	61.4	47.3	58.8	0.3	61.6	45.4	58.7	0.2	64.7	46.3	58.7	0.3	61.5	44.5	58.7	0.2	61.2	50.1	59.1	0.6	62.1	50.1	59.1	0.6	61.9
104		24	D	58.3	58.5	61.0	47.3	58.8	0.3	61.4	47.3	58.8	0.3	61.4	47.3	58.8	0.3	61.6	45.5	58.7	0.2	64.7	46.4	58.7	0.3	61.6	43.8	58.6	0.1	61.2	51.1	59.2	0.7	62.1	50.2	59.1	0.6	62.1

Atlantic Yards Redevelopment SEIS Construction Noise

Phasing Plan 1 Noise Analysis Results

| Receptor Sites | Address | Elevation (floor) | Façade | Construction Duration | | |

Atlantic Yards Redevelopment SEIS Construction Noise

Phasing Plan 1 Noise Analysis Results

Receptor Sites	Address	Elevation (floor)	Façade	2032 - October				2033 - September				2034 - June				2035 - October			
					Leq		L10		Leq		L10		Leq		L10		Leq		L10
				Const	Total	Change	Total	Const	Total	Change	Total	Const	Total	Change	Total	Const	Total	Change	Total
104	701 Atlantic Avenue	1	C	59.0	61.8	3.3	66.2	58.1	61.3	2.8	65.6	56.1	60.5	2.0	64.4	55.1	60.1	1.6	63.4
104		2	C	60.0	62.3	3.9	67.0	59.1	61.8	3.3	65.6	57.1	60.9	2.4	64.4	56.1	60.5	2.0	63.4
104		3	C	62.0	63.6	5.1	68.5	60.1	62.4	3.9	66.2	59.1	61.8	3.3	64.4	59.1	61.8	3.3	64.4
104		4	C	63.1	64.4	5.9	69.4	62.1	63.7	5.2	67.0	60.1	62.4	3.9	64.9	61.1	63.0	4.5	65.6
104		5	C	65.1	65.9	7.4	70.2	63.1	64.4	5.9	67.7	62.1	63.7	5.2	66.2	63.1	64.4	5.9	67.0
104		6	C	66.1	66.8	8.3	70.2	64.1	65.2	6.7	67.7	63.1	64.4	5.9	67.0	64.1	65.2	6.7	67.7
104		7	C	66.1	66.8	8.3	71.1	65.1	66.0	7.5	68.5	64.1	65.2	6.7	67.0	65.1	66.0	7.5	68.5
104		8	C	66.1	66.8	8.3	72.1	66.1	66.8	8.3	68.5	65.1	66.0	7.5	67.7	66.1	66.8	8.3	69.4
104		9	C	67.1	67.6	9.1	72.1	66.1	66.8	8.3	68.5	65.1	66.0	7.5	67.7	66.1	66.8	8.3	69.4
104		10	C	67.1	67.6	9.2	73.0	66.1	66.8	8.3	69.4	65.1	66.0	7.5	68.5	66.1	66.8	8.3	70.2
104		11	C	68.1	68.5	10.0	73.0	67.1	67.6	9.2	70.2	65.1	66.0	7.5	68.5	66.1	66.8	8.3	70.2
104		12	C	68.1	68.5	10.0	73.0	67.1	67.6	9.2	71.1	66.1	66.8	8.3	69.4	67.1	67.6	9.2	71.1
104		13	C	68.1	68.5	10.0	73.9	67.1	67.6	9.2	71.1	66.1	66.8	8.3	69.4	67.1	67.6	9.2	71.1
104		14	C	68.1	68.5	10.0	73.9	67.1	67.6	9.2	72.1	66.1	66.8	8.3	70.2	67.1	67.6	9.2	71.1
104		15	C	68.1	68.5	10.0	73.9	67.1	67.6	9.2	72.1	66.1	66.8	8.3	70.2	67.1	67.6	9.2	71.1
104		16	C	68.1	68.5	10.0	73.9	67.1	67.6	9.2	72.1	66.1	66.8	8.3	71.1	67.1	67.6	9.2	72.1
104		17	C	68.1	68.5	10.0	73.9	67.1	67.6	9.2	72.1	66.1	66.8	8.3	71.1	67.1	67.6	9.2	72.1
104		18	C	68.1	68.5	10.0	73.9	67.1	67.6	9.2	72.1	66.1	66.8	8.3	71.1	67.1	67.6	9.2	72.1
104		19	C	68.1	68.5	10.0	73.9	67.1	67.6	9.2	73.0	66.1	66.8	8.3	71.1	67.1	67.6	9.2	72.1
104		20	C	68.1	68.5	10.0	73.9	67.1	67.6	9.2	73.0	66.1	66.8	8.3	71.1	67.1	67.6	9.2	72.1
104		21	C	68.1	68.5	10.0	73.9	67.1	67.6	9.1	73.0	66.1	66.8	8.3	71.1	67.1	67.6	9.1	72.1
104		22	C	68.1	68.5	10.0	73.9	67.1	67.6	9.1	73.0	66.1	66.8	8.3	71.1	67.1	67.6	9.1	72.1
104		23	C	68.1	68.5	10.0	73.9	67.1	67.6	9.1	73.0	66.1	66.8	8.3	71.1	66.1	66.8	8.3	72.1
104		24	C	68.1	68.5	10.0	73.9	67.1	67.6	9.1	73.0	66.1	66.8	8.3	71.1	66.1	66.8	8.3	72.1
104		1	D	56.0	60.4	2.0	64.4	55.0	60.1	1.6	63.9	54.1	59.8	1.3	62.7	53.1	59.6	1.1	63.0
104		2	D	56.0	60.4	2.0	64.9	55.0	60.1	1.6	63.9	55.0	60.1	1.6	62.7	53.1	59.6	1.1	64.4
104		3	D	57.0	60.8	2.3	66.2	55.1	60.1	1.6	63.9	55.1	60.1	1.6	62.7	54.1	59.8	1.3	65.6
104		4	D	58.0	61.3	2.8	67.0	55.1	60.1	1.6	63.9	55.1	60.1	1.6	63.0	54.1	59.8	1.3	65.6
104		5	D	59.0	61.8	3.3	67.0	56.1	60.5	2.0	64.4	56.1	60.5	2.0	63.0	55.1	60.1	1.6	65.6
104		6	D	60.0	62.3	3.9	67.0	57.1	60.8	2.4	64.4	56.1	60.5	2.0	63.0	55.1	60.1	1.6	66.2
104		7	D	61.0	63.0	4.5	67.0	57.1	60.9	2.4	64.9	56.1	60.5	2.0	63.4	56.1	60.5	2.0	66.2
104		8	D	61.0	63.0	4.5	67.7	57.1	60.9	2.4	64.9	57.1	60.9	2.4	63.4	57.1	60.9	2.4	66.2
104		9	D	61.1	63.0	4.5	67.7	58.1	61.3	2.8	64.9	57.1	60.9	2.4	63.4	57.1	60.9	2.4	66.2
104		10	D	61.1	63.0	4.5	67.7	58.1	61.3	2.8	65.6	57.1	60.9	2.4	63.4	57.1	60.9	2.4	66.2
104		11	D	61.1	63.0	4.5	67.7	58.1	61.3	2.8	65.6	57.1	60.9	2.4	63.4	58.1	61.3	2.8	66.2
104		12	D	61.1	63.0	4.5	68.5	58.1	61.3	2.8	66.2	57.2	60.9	2.4	63.4	58.1	61.3	2.8	66.2
104		13	D	61.1	63.0	4.5	68.5	59.1	61.8	3.3	66.2	58.1	61.3	2.8	63.0	59.1	61.8	3.3	67.0
104		14	D	62.1	63.6	5.2	68.5	59.1	61.8	3.3	67.0	58.1	61.3	2.8	63.0	59.1	61.8	3.3	67.0
104		15	D	62.1	63.6	5.2	68.5	59.1	61.8	3.3	63.0	58.1	61.3	2.8	63.4	60.1	62.4	3.9	67.0
104		16	D	62.0	63.6	5.1	68.5	59.1	61.8	3.3	63.0	59.1	61.8	3.3	63.4	60.1	62.4	3.9	67.0
104		17	D	55.1	60.1	1.6	67.0	57.1	60.8	2.4	62.7	55.1	60.1	1.6	61.9	54.1	59.8	1.4	65.6
104		18	D	55.0	60.1	1.6	64.9	54.1	59.8	1.3	62.7	53.1	59.6	1.1	62.1	53.1	59.6	1.1	62.7
104		19	D	54.1	59.8	1.3	64.4	52.1	59.4	0.9	62.4	50.1	59.1	0.6	61.6	52.1	59.4	0.9	61.9
104		20	D	54.0	59.8	1.3	64.4	52.1	59.4	0.9	62.4	50.1	59.1	0.6	61.6	51.1	59.2	0.7	61.9
104		21	D	54.1	59.8	1.3	64.4	52.1	59.4	0.9	62.4	50.1	59.1	0.6	61.6	51.1	59.2	0.7	61.9
104		22	D	54.1	59.8	1.3	64.4	52.1	59.4	0.9	62.7	50.1	59.1	0.6	61.6	51.1	59.2	0.7	61.9
104		23	D	54.1	59.8	1.3	64.4	52.1	59.4	0.9	63.0	50.1	59.1	0.6	61.6	51.1	59.2	0.7	61.9
104		24	D	56.0	60.4	2.0	64.4	52.1	59.4	0.9	63.0	51.1	59.2	0.7	61.9	51.1	59.2	0.7	61.9

Atlantic Yards Redevelopment SEIS Construction Noise

Phasing Plan 1 Noise Analysis Results

Receptor	Address	Elevation	Façade	Existing	NB	NB	2018 - June				2019 - January				2020 - February				2020 - April				2021 - April				2022 - July				2023 - November				2024 - March			
								Leq		L10		Leq		L10		Leq		L10		Leq		L10		Leq		L10		Leq		L10		Leq		L10		Leq		L10
Sites		(floor)		Leq(1)	Leq(1)	L10	Const	Total	Change	Total	Const	Total	Change	Total	Const	Total	Change	Total	Const	Total	Change	Total	Const	Total	Change	Total	Const	Total	Change	Total	Const	Total	Change	Total	Const	Total	Change	Total
105		1	A	58.3	58.5	61.0	49.4	59.0	0.5	61.7	49.4	59.0	0.5	61.7	49.4	59.0	0.5	61.6	49.4	59.0	0.5	64.7	53.2	59.6	1.1	63.0	45.2	58.7	0.2	61.4	49.4	59.0	0.5	62.1	51.3	59.2	0.8	62.1
105		2	A	58.3	58.5	61.0	52.2	59.4	0.9	62.1	52.2	59.4	0.9	62.1	50.3	59.1	0.6	61.9	50.3	59.1	0.6	64.7	54.1	59.8	1.4	63.4	46.0	58.7	0.2	61.5	50.3	59.1	0.6	62.4	48.5	58.9	0.4	62.4
105		3	A	58.3	58.5	61.0	54.2	59.9	1.4	63.0	54.2	59.9	1.4	63.0	52.3	59.4	0.9	62.4	52.3	59.4	0.9	64.7	54.2	59.9	1.4	63.9	47.0	58.8	0.3	61.5	52.3	59.4	0.9	63.0	50.4	59.1	0.6	63.0
105		4	A	58.3	58.5	61.0	56.1	60.5	2.0	63.4	56.1	60.5	2.0	63.4	54.2	59.9	1.4	63.0	53.3	59.6	1.1	64.7	55.2	60.1	1.7	64.4	48.8	58.9	0.4	61.6	55.2	60.1	1.7	63.9	52.3	59.4	0.9	63.9
105		5	A	58.3	58.5	61.0	60.1	62.4	3.9	65.6	60.1	62.4	3.9	65.6	56.2	60.5	2.0	63.9	55.2	60.2	1.7	64.7	58.1	61.3	2.8	65.6	52.4	59.4	1.0	62.7	56.2	60.5	2.0	63.9	54.3	59.9	1.4	64.4
105		6	A	58.3	58.5	61.0	61.1	63.0	4.5	66.2	61.1	63.0	4.5	66.2	57.2	60.9	2.4	64.4	56.2	60.5	2.0	64.7	59.1	61.8	3.3	66.2	53.4	59.7	1.2	63.0	57.2	60.9	2.4	64.4	55.3	60.2	1.7	64.4
105		7	A	58.3	58.5	61.0	62.1	63.6	5.2	66.2	62.1	63.6	5.2	66.2	57.2	60.9	2.4	64.4	56.3	60.5	2.0	64.7	57.2	60.9	2.4	65.6	54.4	59.9	1.4	63.0	58.2	61.3	2.9	64.9	56.3	60.5	2.0	64.9
105		8	A	58.3	58.5	61.0	62.1	63.7	5.2	67.0	62.1	63.7	5.2	67.0	57.3	60.9	2.4	64.9	57.3	60.9	2.4	64.7	57.3	60.9	2.4	65.6	54.5	59.9	1.5	63.4	58.2	61.4	2.9	65.6	57.3	60.9	2.4	65.6
105		9	A	58.3	58.5	61.0	62.1	63.7	5.2	67.0	62.1	63.7	5.2	67.0	58.2	61.4	2.9	64.9	57.3	60.9	2.4	64.7	57.3	60.9	2.4	65.6	53.6	59.7	1.2	62.7	59.2	61.9	3.4	65.6	58.2	61.4	2.9	66.2
105		10	A	58.3	58.5	61.0	62.1	63.7	5.2	67.0	62.1	63.7	5.2	67.0	58.3	61.4	2.9	64.9	57.3	61.0	2.5	64.7	58.3	61.4	2.9	66.2	53.0	59.6	1.1	62.7	60.2	62.4	3.9	66.2	59.2	61.9	3.4	67.0
105		11	A	58.3	58.5	61.0	62.1	63.7	5.2	67.0	62.1	63.7	5.2	67.0	58.3	61.4	2.9	65.6	57.3	61.0	2.5	64.7	58.3	61.4	2.9	66.2	53.0	59.6	1.1	62.7	60.2	62.4	3.9	67.0	60.2	62.4	3.9	67.0
105		12	A	58.3	58.5	61.0	62.1	63.7	5.2	67.0	62.1	63.7	5.2	67.0	59.3	61.9	3.4	66.2	57.4	61.0	2.5	64.7	58.3	61.4	2.9	66.2	53.2	59.6	1.1	62.7	61.2	63.0	4.6	67.0	60.2	62.4	4.0	67.0
105		13	A	58.3	58.5	61.0	62.1	63.7	5.2	67.0	62.1	63.7	5.2	67.0	59.3	61.9	3.4	66.2	58.3	61.4	2.9	64.7	58.3	61.4	2.9	66.2	53.2	59.6	1.1	62.7	61.2	63.0	4.6	67.0	61.2	63.0	4.6	67.0
105		14	A	58.3	58.5	61.0	62.1	63.7	5.2	67.0	62.1	63.7	5.2	67.0	60.2	62.4	4.0	66.2	58.3	61.4	2.9	64.7	58.3	61.4	2.9	66.2	53.2	59.6	1.1	62.7	61.2	63.0	4.6	67.0	61.2	63.0	4.6	67.7
105		1	B	58.3	58.5	61.0	53.2	59.6	1.1	62.4	53.2	59.6	1.1	62.4	49.5	59.0	0.5	61.7	49.5	59.0	0.5	64.7	51.3	59.3	0.8	63.4	43.5	58.6	0.1	61.1	44.8	58.7	0.2	61.2	61.0	63.0	4.5	61.1
105		2	B	58.3	58.5	61.0	56.1	60.5	2.0	63.4	56.1	60.5	2.0	63.4	51.4	59.3	0.8	62.1	52.3	59.4	0.9	64.7	54.2	59.9	1.4	63.9	44.0	58.6	0.2	61.1	45.8	58.7	0.2	61.2	45.1	58.7	0.2	61.2
105		3	B	58.3	58.5	61.0	58.1	61.3	2.8	64.4	58.1	61.3	2.8	64.4	54.3	59.9	1.4	63.0	54.3	59.9	1.4	64.7	56.2	60.5	2.0	64.4	45.0	58.7	0.2	61.2	46.8	58.8	0.3	61.2	46.1	58.7	0.2	61.2
105		4	B	58.3	58.5	61.0	59.1	61.8	3.3	64.9	59.1	61.8	3.3	64.9	57.2	60.9	2.4	64.9	56.2	60.5	2.0	64.7	57.2	60.9	2.4	65.6	47.8	58.8	0.4	61.4	48.5	58.9	0.4	61.4	47.1	58.8	0.3	61.3
105		5	B	58.3	58.5	61.0	60.1	62.4	3.9	65.6	60.1	62.4	3.9	65.6	58.2	61.3	2.9	65.6	57.2	60.9	2.4	64.7	59.1	61.8	3.3	66.2	51.0	59.2	0.7	61.7	50.2	59.1	0.6	61.6	48.8	58.9	0.4	61.5
105		6	B	58.3	58.5	61.0	62.1	63.6	5.2	67.0	62.1	63.6	5.2	67.0	59.1	61.8	3.3	66.2	58.2	61.3	2.9	64.7	60.1	62.4	3.9	67.0	51.0	59.2	0.7	61.7	52.6	59.5	1.0	61.7	50.2	59.1	0.6	61.7
105		7	B	58.3	58.5	61.0	63.1	64.4	5.9	67.7	63.1	64.4	5.9	67.7	59.2	61.9	3.4	66.2	58.2	61.4	2.9	64.7	60.1	62.4	3.9	67.0	52.0	59.4	0.9	61.9	54.5	59.9	1.5	62.1	52.0	59.4	0.9	62.4
105		8	B	58.3	58.5	61.0	63.1	64.4	5.9	67.7	63.1	64.4	5.9	67.7	59.2	61.9	3.4	66.2	59.2	61.9	3.4	64.7	61.1	63.0	4.5	67.7	53.0	59.6	1.1	62.1	55.5	60.3	1.8	62.7	54.6	60.0	1.5	62.7
105		9	B	58.3	58.5	61.0	63.1	64.4	5.9	67.7	63.1	64.4	5.9	67.7	60.2	62.4	3.9	66.2	60.2	62.4	3.9	64.7	62.1	63.7	5.2	67.7	54.6	60.0	1.5	62.7	56.4	60.6	2.1	63.4	55.5	60.3	1.8	63.4
105		10	B	58.3	58.5	61.0	63.1	64.4	5.9	67.7	63.1	64.4	5.9	67.7	60.2	62.4	3.9	66.2	60.2	62.4	3.9	64.7	62.1	63.7	5.2	67.7	54.6	60.0	1.5	62.7	56.4	60.6	2.1	63.4	56.4	60.6	2.1	63.4
105		11	B	58.3	58.5	61.0	63.1	64.4	5.9	67.7	63.1	64.4	5.9	67.7	60.2	62.4	4.0	67.0	60.2	62.4	4.0	64.7	62.1	63.7	5.2	68.5	54.8	60.0	1.5	62.7	57.4	61.0	2.5	63.4	57.4	61.0	2.5	63.9
105		12	B	58.3	58.5	61.0	63.1	64.4	5.9	67.7	63.1	64.4	5.9	67.7	60.2	62.4	4.0	67.0	60.2	62.4	4.0	64.7	62.1	63.7	5.2	68.5	54.8	60.0	1.5	63.0	58.3	61.4	2.9	63.9	57.4	61.0	2.5	63.9
105		13	B	58.3	58.5	61.0	63.1	64.4	5.9	67.7	63.1	64.4	5.9	67.7	61.2	63.0	4.6	67.7	60.2	62.4	4.0	64.7	62.1	63.7	5.2	68.5	54.8	60.0	1.5	63.0	58.3	61.4	2.9	63.9	58.3	61.4	2.9	64.4
105	475 Carlton Avenue	14	B	58.3	58.5	61.0	63.1	64.4	5.9	67.7	63.1	64.4	5.9	67.7	61.2	63.0	4.6	67.7	60.2	62.4	4.0	64.7	62.1	63.7	5.2	68.5	55.6	60.3	1.8	63.4	59.3	61.9	3.4	64.4	59.3	61.9	3.4	64.9
105		1	C	58.3	58.5	61.0	40.1	58.5	0.1	61.1	40.1	58.5	0.1	61.1	40.1	58.5	0.1	61.1	39.1	58.5	0.0	64.7	42.0	58.6	0.1	61.2	40.1	58.5	0.1	61.1	46.0	58.7	0.2	61.6	59.0	61.8	3.3	61.5
105		2	C	58.3	58.5	61.0	40.1	58.5	0.1	61.1	40.1	58.5	0.1	61.1	40.1	58.5	0.1	61.1	39.1	58.5	0.0	64.7	42.1	58.6	0.1	61.2	41.1	58.6	0.1	61.1	46.0	58.7	0.2	61.7	45.0	58.7	0.2	61.6
105		3	C	58.3	58.5	61.0	40.1	58.5	0.1	61.1	40.1	58.5	0.1	61.1	40.1	58.5	0.1	61.1	39.1	58.5	0.1	64.7	42.1	58.6	0.1	61.2	41.1	58.6	0.1	61.1	47.0	58.8	0.3	61.7	46.0	58.7	0.2	61.7
105		4	C	58.3	58.5	61.0	40.1	58.5	0.1	61.1	40.1	58.5	0.1	61.1	40.1	58.5	0.1	61.1	39.1	58.5	0.1	64.7	42.1	58.6	0.1	61.2	41.1	58.6	0.1	61.1	48.0	58.9	0.4	61.9	47.0	58.8	0.3	61.7
105		5	C	58.3	58.5	61.0	42.1	58.6	0.1	61.1	42.1	58.6	0.1	61.1	41.1	58.6	0.1	61.1	40.1	58.5	0.1	64.7	43.1	58.6	0.1	61.2	41.1	58.6	0.1	61.1	49.0	59.0	0.5	62.1	48.0	58.9	0.4	61.9
105		6	C	58.3	58.5	61.0	42.1	58.6	0.1	61.1	42.1	58.6	0.1	61.1	41.1	58.6	0.1	61.1	40.1	58.5	0.1	64.7	43.1	58.6	0.1	61.2	41.1	58.6	0.1	61.1	50.0	59.1	0.6	62.1	49.0	59.0	0.5	62.1
105		7	C	58.3	58.5	61.0	42.1	58.6	0.1	61.1	42.1	58.6	0.1	61.1	41.1	58.6	0.1	61.1	40.2	58.5	0.1	64.7	44.1	58.6	0.2	61.2	41.1	58.6	0.1	61.1	51.0	59.2	0.7	62.4	50.0	59.1	0.6	62.4
105		8	C	58.3	58.5	61.0	42.1	58.6	0.1	61.1	42.1	58.6	0.1	61.1	41.2	58.6	0.1	61.1	40.2	58.5	0.1	64.7	44.1	58.6	0.2	61.2	41.2	58.6	0.1	61.1	52.0	59.4	0.9	62.7	51.0	59.2	0.7	62.7
105		9	C	58.3	58.5	61.0	42.1	58.6	0.1	61.1	42.1	58.6	0.1	61.1	41.2	58.6	0.1	61.1	40.2	58.5	0.1	64.7	44.1	58.6	0.2	61.3	42.1	58.6	0.1	61.1	52.0	59.4	0.9	62.7	52.0	59.4	0.9	62.7
105		10	C	58.3	58.5	61.0	42.2	58.6	0.1	61.1	42.2	58.6	0.1	61.1	41.2	58.6	0.1	61.1	40.3	58.6	0.1	64.7	44.1	58.6	0.2	61.3	42.2	58.6	0.1	61.1	53.0	59.6	1.1	63.0	52.0	59.4	0.9	63.0
105		11	C	58.3	58.5	61.0	42.2	58.6	0.1	61.1	42.2	58.6	0.1	61.1	41.3	58.6	0.1	61.1	40.3	58.6	0.1	64.7	45.1	58.7	0.2	61.3	42.2	58.6	0.1	61.2	53.0	59.6	1.1	63.0	53.0	59.6	1.1	63.0
105		12	C	58.3	58.5	61.0	42.3	58.6	0.1	61.1	42.3	58.6	0.1	61.1	42.3	58.6	0.1	61.1	40.4	58.6	0.1	64.7	45.1	58.7	0.2	61.3	42.3	58.6	0.1	61.2	54.0	59.8	1.3	63.0	53.0	59.6	1.1	63.0
105		13	C	58.3	58.5	61.0	42.3	58.6	0.1	61.1	42.3	58.6	0.1	61.1	42.3	58.6	0.1	61.2	41.3	58.6	0.1	64.7	45.1	58.7	0.2	61.3	43.2	58.6	0.1	61.2	54.0	59.8	1.3	63.0	54.0	59.8	1.3	63.0
105		14	C	58.3	58.5	61.0	42.4	58.6	0.1	61.1	42.4	58.6	0.1	61.1	42.4	58.6	0.1	61.2	41.5	58.6	0.1	64.7	46.2	58.7	0.2	61.4	44.3	58.6	0.2	61.3	55.0	60.1	1.6	63.4	54.0	59.8	1.3	63.4
105		1	D	58.3	58.5	61.0	42.3	58.6	0.1	61.1	42.3	58.6	0.1	61.1	46.1	58.7	0.2	61.7	45.2	58.7	0.2	64.7	52.0	59.4	0.9	63.0	56.0	60.4	1.9	64.4	54.0	59.8	1.3	63.4	55.0	60.1	1.6	61.9
105		2	D	58.3	58.5	61.0	42.4	58.6	0.1	61.1	42.4	58.6	0.1	61.1	46.2	58.7	0.2	61.7	45.2	58.7	0.2	64.7	52.0	59.4	0.9	63.0	56.0	60.4	1.9	64.4	55.0	60.1	1.6	63.9	47.1	58.8	0.3	62.4
105		3	D	58.3	58.5	61.0	42.4	58.6	0.1	61.1	42.4	58.6	0.1	61.1	50.1	59.1	0.6	62.1	46.2	58.7	0.2	64.7	52.0	59.4	0.9	63.0	56.0	60.4	1.9	64.9	56.0	60.4	1.9	64.9	49.1	59.0	0.5	63.0
105		4	D	58.3	58.5	61.0	42.5	58.6	0.1	61.1	42.5	58.6	0.1	61.1	51.1	59.2	0.7	62.4	47.2	58.8	0.3	64.7	53.0	59.6	1.1	63.4	57.0	60.8	2.3	64.9	57.0	60.8	2.3	64.9	51.1	59.2	0.7	63.4
105		5	D	58.3	58.5	61.0	42.5	58.6	0.1	61.1	42.5	58.6	0.1	61.1	51.1	59.2	0.7	62.7	48.1	58.9	0.4	64.7	54.0	59.8	1.3	63.9	58.0	61.3	2.8	65.6	58.0	61.3	2.8	65.6	53.0	59.6	1.1	63.9
105		6	D	58.3	58.5	61.0	42.6	58.6	0.1	61.1	42.6	58.6	0.1	61.1	53.1	59.6	1.1	63.0	48.2	58.9	0.4	64.7	55.0	60.1	1.6	63.9	58.0	61.3	2.8	65.6	59.0	61.8	3.3	66.2	54.0	59.8	1.3	64.4
105		7	D	58.3	58.5	61.0	42.8	58.6	0.1	61.1	42.8	58.6	0.1	61.1	52.1	59.4	0.9	62.7	48.2	58.9	0.4	64.7	56.0	60.4	2.0	64.4	59.0	61.8	3.3	65.6	59.0	61.8	3.3	66.2	55.0	60.1	1.6	64.9
105		8	D	58.3	58.5	61.0	42.8	58.6	0.1	61.1	42.8	58.6	0.1	61.1	51.1	59.2	0.7	62.4	47.3	58.8	0.3	64.7	56.0	60.4	2.0	64.4	59.0	61.8	3.3	66.2	60.0	62.3	3.8	67.0	56.0	60.4	2.0	64.9
105		9	D	58.3	58.5	61.0	43.0	58.6	0.1	61.1	43.0	58.6	0.1	61.1	51.1	59.2	0.7	62.4	46.4	58.7	0.3	64.7	56.0	60.4	2.0	64.4	60.0	62.3	3.8	66.2	60.0	62.3	3.8	67.0	56.0	60.4	2.0	64.9
105		10	D	58.3	58.5	61.0	43.2	58.6	0.1	61.1	43.2	58.6	0.1	61.1	51.2	59.2	0.7	62.4	46.5	58.8	0.3	64.7	57.0	60.8	2.3	64.4	60.0	62.3	3.8	67.0	61.0	62.9	4.5	67.7	56.1	60.4	2.0	65.6
105		11	D	58.3	58.5	61.0	43.2	58.6	0.1	61.1	43.2	58.6	0.1	61.1	51.2	59.2	0.7	62.4	47.4	58.8	0.3	64.7	57.0	60.8	2.3	64.9	61.0	62.9	4.5	67.0	62.0	63.6	5.1	68.5	57.0	60.8	2.3	66.2
105		12	D	58.3	58.5	61.0	43.5	58.6	0.1	61.1	43.5	58.6	0.1	61.1	52.2	59.4	0.9	62.7	47.5	58.8	0.3	64.7	57.1	60.8	2.4	64.9	61.0	62.9	4.5	67.0	62.0	63.6	5.1	68.5	58.0	61.3	2.8	66.2
105		13	D	58.3	58.5	61.0	43.5	58.6	0.1	61.1	43.5	58.6	0.1	61.1	52.2	59.4	0.9	62.7	49.3	59.0	0.5	64.7	58.0	61.3	2.8	65.6	61.0	62.9	4.5	67.7	62.0	63.6	5.1	68.5	58.0	61.3	2.8	66.2
105		14	D	58.3	58.5	61.0	44.5	58.7	0.2	61.1	44.5	58.7	0.2	61.1	52.2	59.4	0.9	62.7	49.4	59.0	0.5	64.7	58.1	61.3	2.8	65.6	61.0	62.9	4.5	67.7	62.0	63.6	5.1	68.5	58.1	61.3	2.8	66.2

Atlantic Yards Redevelopment SEIS Construction Noise

Phasing Plan 1 Noise Analysis Results

| Receptor Sites | Address | Elevation (floor) | Façade | Construction Duration | | |

Atlantic Yards Redevelopment SEIS Construction Noise

Phasing Plan 1 Noise Analysis Results

Receptor Sites	Address	Elevation (floor)	Façade	2032 - October				2033 - September				2034 - June				2035 - October			
				Leq			L10	Leq			L10	Leq			L10	Leq			L10
				Const	Total	Change	Total	Const	Total	Change	Total	Const	Total	Change	Total	Const	Total	Change	Total
105	475 Carlton Avenue	1	A	59.0	61.8	3.3	67.0	59.0	61.8	3.3	64.9	59.0	61.8	3.3	63.9	58.1	61.3	2.8	63.9
105		2	A	60.0	62.3	3.9	67.7	60.0	62.3	3.9	64.9	59.0	61.8	3.3	64.4	59.0	61.8	3.3	65.6
105		3	A	60.0	62.3	3.9	69.4	60.0	62.3	3.9	65.6	60.0	62.3	3.9	64.4	59.1	61.8	3.3	67.0
105		4	A	61.0	63.0	4.5	69.4	60.1	62.4	3.9	65.6	60.1	62.4	3.9	64.9	60.1	62.4	3.9	67.7
105		5	A	62.0	63.6	5.1	70.2	61.1	63.0	4.5	66.2	60.1	62.4	3.9	64.9	60.1	62.4	3.9	67.7
105		6	A	63.0	64.3	5.9	70.2	61.1	63.0	4.5	66.2	60.1	62.4	3.9	65.6	61.1	63.0	4.5	67.7
105		7	A	64.0	65.1	6.6	70.2	62.1	63.6	5.2	67.0	61.1	63.0	4.5	65.6	62.1	63.6	5.2	68.5
105		8	A	64.1	65.1	6.6	71.1	62.1	63.7	5.2	67.0	62.1	63.7	5.2	65.6	63.1	64.4	5.9	68.5
105		9	A	64.1	65.1	6.6	71.1	63.1	64.4	5.9	67.0	62.1	63.7	5.2	66.2	63.1	64.4	5.9	68.5
105		10	A	64.1	65.1	6.6	71.1	63.1	64.4	5.9	67.7	63.1	64.4	5.9	66.2	64.1	65.1	6.6	68.5
105		11	A	64.1	65.1	6.6	71.1	64.1	65.1	6.6	67.7	63.1	64.4	5.9	67.0	64.1	65.1	6.6	68.5
105		12	A	64.1	65.1	6.7	72.1	64.1	65.1	6.7	68.5	63.1	64.4	5.9	67.0	64.1	65.1	6.7	69.4
105		13	A	64.1	65.1	6.7	72.1	64.1	65.1	6.7	68.5	63.1	64.4	5.9	67.0	64.1	65.1	6.7	69.4
105		14	A	65.1	65.9	7.4	72.1	65.1	65.9	7.4	69.4	64.1	65.1	6.7	67.0	65.1	65.9	7.4	69.4
105		1	B	60.0	62.3	3.9	67.7	60.0	62.3	3.9	65.6	60.0	62.3	3.9	64.9	59.1	61.8	3.3	65.6
105		2	B	60.1	62.4	3.9	69.4	60.1	62.4	3.9	66.2	60.1	62.4	3.9	64.9	60.1	62.4	3.9	67.7
105		3	B	61.1	63.0	4.5	69.4	60.1	62.4	3.9	66.2	60.1	62.4	3.9	64.9	60.1	62.4	3.9	67.7
105		4	B	62.1	63.6	5.2	70.2	61.1	63.0	4.5	67.0	61.1	63.0	4.5	65.6	60.1	62.4	3.9	67.7
105		5	B	64.0	65.1	6.6	71.1	62.1	63.6	5.2	67.0	61.1	63.0	4.5	65.6	61.1	63.0	4.5	68.5
105		6	B	64.0	65.1	6.6	71.1	62.1	63.6	5.2	67.7	62.1	63.6	5.2	65.6	62.1	63.6	5.2	68.5
105		7	B	65.0	65.9	7.4	71.1	63.1	64.4	5.9	67.7	62.1	63.7	5.2	66.2	63.1	64.4	5.9	68.5
105		8	B	65.1	65.9	7.4	72.1	63.1	64.4	5.9	67.7	63.1	64.4	5.9	66.2	63.1	64.4	5.9	68.5
105		9	B	65.1	65.9	7.4	72.1	64.1	65.1	6.6	68.5	64.1	65.1	6.6	66.2	64.1	65.1	6.6	69.4
105		10	B	65.1	65.9	7.4	72.1	64.1	65.1	6.6	68.5	64.1	65.1	6.6	67.0	64.1	65.1	6.6	69.4
105		11	B	65.1	65.9	7.4	72.1	64.1	65.1	6.7	69.4	64.1	65.1	6.7	67.0	64.1	65.1	6.7	70.2
105		12	B	66.1	66.8	8.3	73.0	65.1	65.9	7.4	69.4	64.1	65.1	6.7	67.7	65.1	65.9	7.4	70.2
105		13	B	66.1	66.8	8.3	73.0	65.1	65.9	7.4	70.2	64.1	65.1	6.7	67.7	65.1	65.9	7.4	70.2
105		14	B	66.1	66.8	8.3	73.0	65.1	65.9	7.4	70.2	64.1	65.1	6.7	67.7	65.1	65.9	7.4	70.2
105		1	C	47.0	58.8	0.3	62.7	43.0	58.6	0.1	61.3	42.0	58.6	0.1	61.2	43.0	58.6	0.1	61.3
105		2	C	49.0	58.9	0.5	63.4	43.0	58.6	0.1	61.3	42.1	58.6	0.1	61.2	43.0	58.6	0.1	61.3
105		3	C	49.0	58.9	0.5	63.4	44.0	58.6	0.2	61.3	42.1	58.6	0.1	61.2	43.1	58.6	0.1	61.3
105		4	C	49.0	58.9	0.5	63.4	44.0	58.6	0.2	61.3	42.1	58.6	0.1	61.2	43.1	58.6	0.1	61.3
105		5	C	50.0	59.1	0.6	63.4	44.1	58.6	0.2	61.3	42.1	58.6	0.1	61.2	43.1	58.6	0.1	61.3
105		6	C	50.0	59.1	0.6	63.4	44.1	58.6	0.2	61.3	42.1	58.6	0.1	61.2	44.1	58.6	0.2	61.3
105		7	C	50.0	59.1	0.6	63.4	45.1	58.7	0.2	61.4	42.1	58.6	0.1	61.2	44.1	58.6	0.2	61.3
105		8	C	50.0	59.1	0.6	63.4	45.1	58.7	0.2	61.4	42.1	58.6	0.1	61.2	44.1	58.6	0.2	61.3
105		9	C	50.0	59.1	0.6	63.4	45.1	58.7	0.2	61.4	42.1	58.6	0.1	61.2	44.1	58.6	0.2	61.3
105		10	C	50.0	59.1	0.6	63.4	45.1	58.7	0.2	61.5	42.2	58.6	0.1	61.2	45.1	58.7	0.2	61.3
105		11	C	51.0	59.2	0.7	63.9	46.1	58.7	0.2	61.5	44.1	58.6	0.2	61.2	45.1	58.7	0.2	61.3
105		12	C	51.0	59.2	0.7	63.9	46.1	58.7	0.2	61.5	44.2	58.6	0.2	61.2	45.1	58.7	0.2	61.3
105		13	C	51.0	59.2	0.7	64.4	46.1	58.7	0.2	61.5	44.2	58.6	0.2	61.3	45.1	58.7	0.2	61.3
105		14	C	50.1	59.1	0.6	62.4	47.1	58.8	0.3	61.6	45.2	58.7	0.2	61.5	46.2	58.7	0.2	61.4
105		1	D	44.2	58.6	0.2	61.4	43.3	58.6	0.1	61.2	41.4	58.6	0.1	61.2	43.3	58.6	0.1	61.2
105		2	D	45.2	58.7	0.2	61.4	43.3	58.6	0.1	61.2	41.5	58.6	0.1	61.2	43.3	58.6	0.1	61.2
105		3	D	45.2	58.7	0.2	61.4	43.3	58.6	0.1	61.2	41.5	58.6	0.1	61.2	43.3	58.6	0.1	61.2
105		4	D	45.3	58.7	0.2	61.4	43.4	58.6	0.1	61.2	41.6	58.6	0.1	61.2	43.4	58.6	0.1	61.2
105		5	D	46.2	58.7	0.3	61.4	43.4	58.6	0.1	61.2	41.6	58.6	0.1	61.2	43.4	58.6	0.1	61.2
105		6	D	46.3	58.7	0.3	61.5	43.5	58.6	0.1	61.2	42.6	58.6	0.1	61.2	43.5	58.6	0.1	61.2
105		7	D	46.3	58.7	0.3	61.5	44.5	58.7	0.2	61.2	42.8	58.6	0.1	61.2	43.6	58.6	0.1	61.2
105		8	D	46.3	58.7	0.3	61.5	44.5	58.7	0.2	61.2	42.8	58.6	0.1	61.2	44.5	58.7	0.2	61.2
105		9	D	46.4	58.7	0.3	61.6	44.6	58.7	0.2	61.3	43.0	58.6	0.1	61.2	44.6	58.7	0.2	61.2
105		10	D	46.5	58.8	0.3	61.6	44.8	58.7	0.2	61.3	43.2	58.6	0.1	61.2	44.8	58.7	0.2	61.2
105		11	D	46.5	58.8	0.3	61.6	44.8	58.7	0.2	61.3	44.0	58.6	0.2	61.2	44.8	58.7	0.2	61.2
105		12	D	46.6	58.8	0.3	61.6	45.0	58.7	0.2	61.3	44.2	58.6	0.2	61.2	45.0	58.7	0.2	61.2
105		13	D	46.6	58.8	0.3	61.6	45.0	58.7	0.2	61.3	44.2	58.6	0.2	61.2	45.0	58.7	0.2	61.2
105		14	D	47.6	58.8	0.3	61.7	46.0	58.7	0.2	61.4	45.2	58.7	0.2	61.3	46.0	58.7	0.2	61.3

Atlantic Yards Redevelopment SEIS Construction Noise

Phasing Plan 1 Noise Analysis Results

Receptor	Address	Elevation	Façade	Existing	NB	NB	2018 - June				2019 - January				2020 - February				2020 - April				2021 - April				2022 - July				2023 - November				2024 - March			
								Leq		L10		Leq		L10		Leq		L10		Leq		L10		Leq		L10		Leq		L10		Leq		L10		Leq		L10
Sites		(floor)		Leq(1)	Leq(1)	L10	Const	Total	Change	Total	Const	Total	Change	Total	Const	Total	Change	Total	Const	Total	Change	Total	Const	Total	Change	Total	Const	Total	Change	Total	Const	Total	Change	Total	Const	Total	Change	Total
106		1	A	58.3	58.5	61.0	50.0	59.1	0.6	61.7	50.0	59.1	0.6	61.7	45.1	58.7	0.2	61.3	44.1	58.6	0.2	64.7	43.2	58.6	0.1	62.7	39.4	58.5	0.1	61.1	45.1	58.7	0.2	61.3	58.0	61.3	2.8	61.3
106		2	A	58.3	58.5	61.0	50.0	59.1	0.6	61.7	50.0	59.1	0.6	61.7	46.1	58.7	0.2	61.3	45.1	58.7	0.2	64.7	43.2	58.6	0.1	62.7	39.5	58.5	0.1	61.1	47.1	58.8	0.3	61.5	45.1	58.7	0.2	61.5
106		3	A	58.3	58.5	61.0	51.0	59.2	0.7	61.9	51.0	59.2	0.7	61.9	46.1	58.7	0.2	61.4	45.1	58.7	0.2	64.7	43.2	58.6	0.1	62.4	39.5	58.5	0.1	61.1	49.1	59.0	0.5	61.7	47.1	58.8	0.3	61.7
106		4	A	58.3	58.5	61.0	51.0	59.2	0.7	61.9	51.0	59.2	0.7	61.9	47.1	58.8	0.3	61.4	46.1	58.7	0.2	64.7	44.2	58.6	0.2	62.1	39.6	58.5	0.1	61.1	50.1	59.1	0.6	61.9	49.1	59.0	0.5	61.9
106		5	A	58.3	58.5	61.0	51.0	59.2	0.7	61.9	51.0	59.2	0.7	61.9	48.1	58.9	0.4	61.5	46.1	58.7	0.2	64.7	44.2	58.6	0.2	62.4	39.6	58.5	0.1	61.1	50.1	59.1	0.6	61.9	50.1	59.1	0.6	61.9
106		6	A	58.3	58.5	61.0	51.0	59.2	0.7	61.9	51.0	59.2	0.7	61.9	48.1	58.9	0.4	61.6	47.1	58.8	0.3	64.7	44.2	58.6	0.2	62.4	39.6	58.5	0.1	61.1	51.0	59.2	0.7	62.1	51.0	59.2	0.7	62.1
106		7	A	58.3	58.5	61.0	52.0	59.4	0.9	62.1	52.0	59.4	0.9	62.1	50.1	59.1	0.6	61.7	47.1	58.8	0.3	64.7	44.3	58.6	0.2	62.4	39.8	58.5	0.1	61.1	52.0	59.4	0.9	62.1	51.1	59.2	0.7	62.1
106		8	A	58.3	58.5	61.0	53.0	59.6	1.1	62.4	53.0	59.6	1.1	62.4	50.1	59.1	0.6	61.9	47.1	58.8	0.3	64.7	44.3	58.6	0.2	62.4	39.8	58.5	0.1	61.1	52.0	59.4	0.9	62.4	52.0	59.4	0.9	62.4
106		9	A	58.3	58.5	61.0	54.0	59.8	1.3	62.7	54.0	59.8	1.3	62.7	51.1	59.2	0.7	61.9	48.1	58.9	0.4	64.7	44.3	58.6	0.2	62.4	40.0	58.5	0.1	61.1	53.0	59.6	1.1	62.7	52.1	59.4	0.9	62.7
106		10	A	58.3	58.5	61.0	44.3	58.6	0.2	61.2	44.3	58.6	0.2	61.2	48.1	58.9	0.4	61.6	44.3	58.6	0.2	64.7	41.6	58.6	0.1	61.1	40.0	58.5	0.1	61.1	44.3	58.6	0.2	61.2	53.0	59.6	1.1	61.2
106		11	A	58.3	58.5	61.0	42.1	58.6	0.1	61.1	42.1	58.6	0.1	61.1	40.1	58.5	0.1	61.1	39.1	58.5	0.1	64.7	41.1	58.6	0.1	61.1	39.1	58.5	0.1	61.1	44.0	58.6	0.2	61.2	44.0	58.6	0.2	61.2
106		12	A	58.3	58.5	61.0	42.1	58.6	0.1	61.1	42.1	58.6	0.1	61.1	41.1	58.6	0.1	61.1	40.1	58.5	0.1	64.7	42.1	58.6	0.1	61.2	40.1	58.5	0.1	61.1	45.0	58.7	0.2	61.3	44.1	58.6	0.2	61.3
106		13	A	58.3	58.5	61.0	46.1	58.7	0.2	61.3	46.1	58.7	0.2	61.3	46.1	58.7	0.2	61.5	45.2	58.7	0.2	64.7	47.1	58.8	0.3	61.6	45.2	58.7	0.2	61.3	50.1	59.1	0.6	61.7	45.2	58.7	0.2	61.9
106		1	B	58.3	58.5	61.0	44.1	58.6	0.2	61.2	44.1	58.6	0.2	61.2	48.0	58.9	0.4	61.6	46.0	58.7	0.2	64.7	48.0	58.9	0.4	62.7	44.1	58.6	0.2	61.2	42.1	58.6	0.1	61.1	50.0	59.1	0.6	61.1
106		2	B	58.3	58.5	61.0	49.0	59.0	0.5	61.6	49.0	59.0	0.5	61.6	49.0	59.0	0.5	61.7	46.0	58.7	0.2	64.7	49.0	59.0	0.5	63.0	46.0	58.7	0.2	61.4	43.1	58.6	0.1	61.2	42.1	58.6	0.1	61.2
106		3	B	58.3	58.5	61.0	48.0	58.9	0.4	61.5	48.0	58.9	0.4	61.5	49.0	59.0	0.5	61.7	47.0	58.8	0.3	64.7	49.0	59.0	0.5	63.0	47.0	58.8	0.3	61.5	44.1	58.6	0.2	61.2	43.1	58.6	0.1	61.2
106		4	B	58.3	58.5	61.0	48.0	58.9	0.4	61.5	48.0	58.9	0.4	61.5	49.0	59.0	0.5	61.9	47.1	58.8	0.3	64.7	49.0	59.0	0.5	63.0	49.0	59.0	0.5	61.7	45.1	58.7	0.2	61.3	43.1	58.6	0.1	61.3
106		5	B	58.3	58.5	61.0	54.0	59.8	1.3	62.7	54.0	59.8	1.3	62.7	53.0	59.6	1.1	62.7	51.0	59.2	0.7	64.7	55.0	60.1	1.6	63.9	50.0	59.1	0.6	61.9	45.1	58.7	0.2	61.3	44.1	58.6	0.2	61.3
106		6	B	58.3	58.5	61.0	55.0	60.1	1.6	63.0	55.0	60.1	1.6	63.0	54.0	59.8	1.3	63.4	52.0	59.4	0.9	64.7	56.0	60.4	1.9	64.9	50.0	59.1	0.6	61.9	46.1	58.7	0.2	61.4	45.1	58.7	0.2	61.3
106		7	B	58.3	58.5	61.0	55.0	60.1	1.6	63.0	55.0	60.1	1.6	63.0	54.0	59.8	1.3	63.4	52.0	59.4	0.9	64.7	56.0	60.4	1.9	64.9	51.0	59.2	0.7	62.1	46.1	58.7	0.2	61.4	45.2	58.7	0.2	61.4
106		8	B	58.3	58.5	61.0	55.0	60.1	1.6	63.0	55.0	60.1	1.6	63.0	54.0	59.8	1.3	63.4	53.0	59.6	1.1	64.7	56.0	60.4	1.9	64.9	52.0	59.4	0.9	62.4	47.1	58.8	0.3	61.5	45.2	58.7	0.2	61.5
106		9	B	58.3	58.5	61.0	55.0	60.1	1.6	63.0	55.0	60.1	1.6	63.0	55.0	60.1	1.6	63.4	53.0	59.6	1.1	64.7	56.0	60.4	1.9	64.9	53.0	59.6	1.1	62.7	48.1	58.9	0.4	61.5	47.1	58.8	0.3	61.5
106		10	B	58.3	58.5	61.0	55.0	60.1	1.6	63.0	55.0	60.1	1.6	63.0	55.0	60.1	1.6	63.9	53.0	59.6	1.1	64.7	56.0	60.4	2.0	64.9	54.0	59.8	1.3	62.7	48.1	58.9	0.4	61.6	47.2	58.8	0.3	61.6
106		11	B	58.3	58.5	61.0	55.0	60.1	1.6	63.4	55.0	60.1	1.6	63.4	56.0	60.4	2.0	63.9	53.0	59.6	1.1	64.7	56.0	60.4	2.0	65.6	53.0	59.6	1.1	62.4	44.3	58.6	0.2	61.3	48.1	58.9	0.4	61.2
106		12	B	58.3	58.5	61.0	56.0	60.4	2.0	63.4	56.0	60.4	2.0	63.4	56.0	60.4	2.0	64.4	53.1	59.6	1.1	64.7	57.0	60.8	2.3	65.6	53.1	59.6	1.1	62.4	45.3	58.7	0.2	61.4	42.6	58.6	0.1	61.4
106		13	B	58.3	58.5	61.0	56.0	60.4	2.0	63.4	56.0	60.4	2.0	63.4	56.0	60.4	2.0	64.9	55.1	60.1	1.6	64.7	58.0	61.3	2.8	65.6	53.1	59.6	1.1	62.7	50.2	59.1	0.6	61.9	43.8	58.6	0.1	61.9
106	475 Carlton Avenue	1	C	58.3	58.5	61.0	59.1	61.8	3.3	64.9	59.1	61.8	3.3	64.9	55.1	60.1	1.7	63.4	54.2	59.9	1.4	64.7	56.1	60.5	2.0	66.2	53.2	59.6	1.1	63.0	49.5	59.0	0.5	61.9	49.5	59.0	0.5	61.4
106		2	C	58.3	58.5	61.0	59.1	61.8	3.3	64.9	59.1	61.8	3.3	64.9	56.1	60.5	2.0	63.9	55.1	60.1	1.7	64.7	57.1	60.9	2.4	66.2	56.1	60.5	2.0	63.9	52.3	59.4	0.9	62.7	46.2	58.7	0.2	61.7
106		3	C	58.3	58.5	61.0	60.1	62.4	3.9	65.6	60.1	62.4	3.9	65.6	56.1	60.5	2.0	64.4	56.1	60.5	2.0	64.7	58.1	61.3	2.8	66.2	57.1	60.9	2.4	64.4	55.2	60.1	1.7	63.0	49.6	59.0	0.5	62.1
106		4	C	58.3	58.5	61.0	60.1	62.4	3.9	65.6	60.1	62.4	3.9	65.6	57.1	60.9	2.4	64.9	56.2	60.5	2.0	64.7	59.1	61.8	3.3	67.0	58.1	61.3	2.8	64.9	56.2	60.5	2.0	63.4	52.4	59.4	1.0	62.4
106		5	C	58.3	58.5	61.0	60.1	62.4	3.9	65.6	60.1	62.4	3.9	65.6	58.1	61.3	2.8	65.6	57.2	60.9	2.4	64.7	59.1	61.8	3.3	67.0	58.1	61.3	2.8	64.9	57.2	60.9	2.4	64.4	53.4	59.7	1.2	63.0
106		6	C	58.3	58.5	61.0	61.1	63.0	4.5	66.2	61.1	63.0	4.5	66.2	59.1	61.8	3.3	66.2	58.1	61.3	2.8	64.7	60.1	62.4	3.9	67.7	58.1	61.3	2.8	65.6	57.2	60.9	2.4	64.4	55.3	60.2	1.7	63.4
106		7	C	58.3	58.5	61.0	62.1	63.6	5.2	67.0	62.1	63.6	5.2	67.0	59.1	61.8	3.3	66.2	58.2	61.3	2.9	64.7	61.1	63.0	4.5	67.7	59.1	61.8	3.3	65.6	58.2	61.3	2.9	64.9	55.3	60.2	1.7	63.9
106		8	C	58.3	58.5	61.0	62.1	63.6	5.2	67.0	62.1	63.6	5.2	67.0	59.1	61.8	3.3	66.2	59.1	61.8	3.3	64.7	61.1	63.0	4.5	67.7	59.1	61.8	3.3	65.6	58.2	61.3	2.9	64.9	56.3	60.5	2.0	63.9
106		9	C	58.3	58.5	61.0	63.1	64.4	5.9	67.0	63.1	64.4	5.9	67.0	60.1	62.4	3.9	66.2	59.2	61.9	3.4	64.7	61.1	63.0	4.5	67.7	60.1	62.4	3.9	66.2	58.2	61.4	2.9	64.9	56.3	60.6	2.1	63.9
106		10	C	58.3	58.5	61.0	63.1	64.4	5.9	67.0	63.1	64.4	5.9	67.0	60.1	62.4	3.9	66.2	59.2	61.9	3.4	64.7	62.1	63.7	5.2	68.5	60.1	62.4	3.9	66.2	59.2	61.9	3.4	64.9	57.3	60.9	2.4	64.4
106		11	C	58.3	58.5	61.0	63.1	64.4	5.9	67.0	63.1	64.4	5.9	67.0	60.1	62.4	3.9	67.0	59.2	61.9	3.4	64.7	62.1	63.7	5.2	68.5	61.1	63.0	4.5	66.2	59.2	61.9	3.4	64.9	57.3	60.9	2.4	64.4
106		12	C	58.3	58.5	61.0	63.1	64.4	5.9	67.7	63.1	64.4	5.9	67.7	60.2	62.4	3.9	67.0	59.2	61.9	3.4	64.7	62.1	63.7	5.2	68.5	61.1	63.0	4.5	66.2	60.2	62.4	3.9	65.6	58.3	61.4	2.9	64.4
106		13	C	58.3	58.5	61.0	63.1	64.4	5.9	67.7	63.1	64.4	5.9	67.7	61.1	63.0	4.5	67.0	60.2	62.4	3.9	64.7	62.1	63.7	5.2	68.5	61.1	63.0	4.5	66.2	59.2	61.9	3.4	65.6	58.3	61.4	2.9	64.4
106		1	D	58.3	58.5	61.0	57.1	60.8	2.4	63.9	57.1	60.8	2.4	63.9	55.1	60.1	1.6	63.4	54.1	59.8	1.4	64.7	56.1	60.5	2.0	65.6	45.8	58.7	0.2	61.5	47.5	58.8	0.3	61.6	58.0	61.3	2.8	61.5
106		2	D	58.7	58.9	61.0	58.1	61.5	2.6	64.4	58.1	61.5	2.6	64.4	55.1	60.4	1.5	63.9	54.1	60.2	1.3	64.7	56.1	60.7	1.8	65.6	49.4	59.4	0.5	61.9	51.3	59.6	0.7	62.1	47.6	59.2	0.3	62.1
106		3	D	58.7	58.9	61.0	58.1	61.5	2.6	64.4	58.1	61.5	2.6	64.4	55.1	60.4	1.5	63.9	55.1	60.4	1.5	64.7	57.1	61.1	2.2	65.6	51.3	59.6	0.7	62.4	55.1	60.4	1.5	63.0	51.3	59.6	0.7	63.0
106		4	D	58.7	58.9	61.0	59.1	62.0	3.1	64.9	59.1	62.0	3.1	64.9	56.1	60.7	1.8	64.4	55.1	60.4	1.5	64.7	57.1	61.1	2.2	65.6	52.3	59.8	0.9	62.7	55.1	60.4	1.5	63.4	54.2	60.2	1.3	63.0
106		5	D	58.7	58.9	61.0	60.1	62.5	3.6	65.6	60.1	62.5	3.6	65.6	56.1	60.7	1.8	64.4	56.1	60.7	1.8	64.7	58.1	61.5	2.6	66.2	52.3	59.8	0.9	62.7	57.1	61.1	2.2	63.9	55.2	60.4	1.5	63.4
106		6	D	58.7	58.9	61.0	60.1	62.5	3.6	65.6	60.1	62.5	3.6	65.6	57.1	61.1	2.2	64.4	56.1	60.7	1.8	64.7	59.1	62.0	3.1	66.2	52.3	59.8	0.9	62.7	58.1	61.5	2.6	64.4	56.1	60.7	1.8	63.9
106		7	D	58.3	58.5	61.0	60.1	62.4	3.9	65.6	60.1	62.4	3.9	65.6	57.1	60.9	2.4	64.9	56.2	60.5	2.0	64.7	59.1	61.8	3.3	66.2	52.4	59.4	1.0	62.4	57.1	60.9	2.4	64.4	57.1	60.9	2.4	64.4
106		8	D	58.3	58.5	61.0	61.1	63.0	4.5	66.2	61.1	63.0	4.5	66.2	57.1	60.9	2.4	64.9	57.1	60.9	2.4	64.7	58.1	61.3	2.8	66.2	52.4	59.4	1.0	62.1	57.1	60.9	2.4	63.9	57.1	60.9	2.4	64.4
106		9	D	58.3	58.5	61.0	61.1	63.0	4.5	66.2	61.1	63.0	4.5	66.2	57.1	60.9	2.4	64.4	57.1	60.9	2.4	64.7	59.1	61.8	3.3	66.2	51.5	59.3	0.8	61.9	57.1	60.9	2.4	63.9	57.1	60.9	2.4	64.4
106		10	D	58.3	58.5	61.0	61.1	63.0	4.5	66.2	61.1	63.0	4.5	66.2	57.2	60.9	2.4	64.9	57.2	60.9	2.4	64.7	59.1	61.8	3.3	66.2	49.2	59.0	0.5	61.5	57.2	60.9	2.4	63.9	57.2	60.9	2.4	64.4
106		11	D	58.3	58.5	61.0	61.1	63.0	4.5	66.2	61.1	63.0	4.5	66.2	57.2	60.9	2.4	64.9	57.2	60.9	2.4	64.7	59.1	61.8	3.3	66.2	49.2	59.0	0.5	61.5	57.2	60.9	2.4	63.9	57.2	60.9	2.4	64.4
106		12	D	58.3	58.5	61.0	61.1	63.0	4.5	66.2	61.1	63.0	4.5	66.2	58.2	61.3	2.9	64.9	58.2	61.3	2.9	64.7	59.1	61.8	3.3	66.2	51.0	59.2	0.7	61.9	56.3	60.5	2.0	63.9	57.2	60.9	2.4	64.4
106		13	D	58.3	58.5	61.0	61.1	63.0	4.5	66.2	61.1	63.0	4.5	66.2	58.2	61.3	2.9	65.6	58.2	61.3	2.9	64.7	59.1	61.8	3.3	66.2	51.8	59.3	0.8	62.4	57.2	60.9	2.4	64.4	56.3	60.5	2.0	64.9

Atlantic Yards Redevelopment SEIS Construction Noise

Phasing Plan 1 Noise Analysis Results

| Receptor Sites | Address | Elevation (floor) | Façade | Construction Duration | | |

Atlantic Yards Redevelopment SEIS Construction Noise

Phasing Plan 1 Noise Analysis Results

Receptor Sites	Address	Elevation (floor)	Façade	2032 - October				2033 - September				2034 - June				2035 - October			
				Leq			L10	Leq			L10	Leq			L10	Leq			L10
				Const	Total	Change	Total	Const	Total	Change	Total	Const	Total	Change	Total	Const	Total	Change	Total
106	475 Carlton Avenue	1	A	47.1	58.8	0.3	61.9	45.1	58.7	0.2	61.4	44.1	58.6	0.2	61.6	47.1	58.8	0.3	61.3
106		2	A	47.1	58.8	0.3	61.9	45.1	58.7	0.2	61.4	45.1	58.7	0.2	61.6	47.1	58.8	0.3	61.3
106		3	A	47.1	58.8	0.3	61.9	45.1	58.7	0.2	61.4	45.1	58.7	0.2	61.7	47.1	58.8	0.3	61.3
106		4	A	47.1	58.8	0.3	61.9	45.2	58.7	0.2	61.5	44.2	58.6	0.2	61.6	47.1	58.8	0.3	61.3
106		5	A	48.1	58.9	0.4	62.1	46.1	58.7	0.2	61.5	44.2	58.6	0.2	61.4	47.1	58.8	0.3	61.3
106		6	A	48.1	58.9	0.4	62.1	46.1	58.7	0.2	61.5	44.2	58.6	0.2	61.2	47.1	58.8	0.3	61.3
106		7	A	48.1	58.9	0.4	62.1	46.2	58.7	0.2	61.4	44.3	58.6	0.2	61.2	47.1	58.8	0.3	61.3
106		8	A	48.1	58.9	0.4	62.4	46.2	58.7	0.2	61.4	44.3	58.6	0.2	61.2	47.1	58.8	0.3	61.4
106		9	A	49.1	59.0	0.5	61.9	47.2	58.8	0.3	61.5	44.3	58.6	0.2	61.2	48.1	58.9	0.4	61.4
106		10	A	49.1	59.0	0.5	62.1	47.2	58.8	0.3	61.5	45.3	58.7	0.2	61.2	48.1	58.9	0.4	61.4
106		11	A	47.0	58.8	0.3	61.6	44.0	58.6	0.2	61.4	40.1	58.5	0.1	61.1	43.1	58.6	0.1	61.1
106		12	A	47.0	58.8	0.3	61.6	44.1	58.6	0.2	61.4	41.1	58.6	0.1	61.2	43.1	58.6	0.1	61.2
106		13	A	52.0	59.4	0.9	63.4	50.1	59.1	0.6	63.0	47.1	58.8	0.3	61.9	46.1	58.7	0.2	61.4
106		1	B	49.0	59.0	0.5	62.1	46.0	58.7	0.2	61.5	46.0	58.7	0.2	61.7	43.1	58.6	0.1	61.7
106		2	B	50.0	59.1	0.6	62.7	46.0	58.7	0.2	61.5	45.1	58.7	0.2	61.5	43.1	58.6	0.1	62.4
106		3	B	50.0	59.1	0.6	62.7	46.1	58.7	0.2	61.5	45.1	58.7	0.2	61.2	43.1	58.6	0.1	62.4
106		4	B	51.0	59.2	0.7	63.4	46.1	58.7	0.2	61.5	46.1	58.7	0.2	61.2	43.1	58.6	0.1	63.0
106		5	B	51.0	59.2	0.7	63.4	47.1	58.8	0.3	61.5	46.1	58.7	0.2	61.2	44.1	58.6	0.2	63.0
106		6	B	52.0	59.4	0.9	63.4	47.1	58.8	0.3	61.5	47.1	58.8	0.3	61.2	46.1	58.7	0.2	63.0
106		7	B	52.0	59.4	0.9	63.9	48.1	58.9	0.4	61.5	48.1	58.9	0.4	61.3	47.1	58.8	0.3	63.0
106		8	B	52.0	59.4	0.9	63.9	48.1	58.9	0.4	61.6	48.1	58.9	0.4	61.3	48.1	58.9	0.4	63.0
106		9	B	53.0	59.6	1.1	63.9	49.1	59.0	0.5	61.7	48.1	58.9	0.4	61.3	48.1	58.9	0.4	63.0
106		10	B	54.0	59.8	1.3	63.9	49.1	59.0	0.5	61.7	49.1	59.0	0.5	61.3	48.1	58.9	0.4	63.0
106		11	B	49.1	59.0	0.5	61.7	45.3	58.7	0.2	61.7	42.5	58.6	0.1	61.2	47.2	58.8	0.3	61.4
106		12	B	50.1	59.1	0.6	61.7	47.2	58.8	0.3	61.7	47.2	58.8	0.3	61.3	48.2	58.9	0.4	61.4
106		13	B	51.1	59.2	0.7	63.4	51.1	59.2	0.7	63.4	49.2	59.0	0.5	62.7	47.3	58.8	0.3	61.5
106		1	C	56.1	60.5	2.0	65.6	54.2	59.9	1.4	64.4	54.2	59.9	1.4	63.4	56.1	60.5	2.0	63.4
106		2	C	57.1	60.9	2.4	66.2	55.1	60.1	1.7	64.4	55.1	60.1	1.7	63.9	57.1	60.9	2.4	63.9
106		3	C	59.1	61.8	3.3	67.0	57.1	60.9	2.4	64.9	57.1	60.9	2.4	63.9	58.1	61.3	2.8	64.4
106		4	C	59.1	61.8	3.3	67.7	58.1	61.3	2.8	64.9	58.1	61.3	2.8	63.9	58.1	61.3	2.8	64.4
106		5	C	61.1	63.0	4.5	68.5	59.1	61.8	3.3	65.6	59.1	61.8	3.3	64.9	59.1	61.8	3.3	64.9
106		6	C	62.1	63.6	5.2	69.4	60.1	62.4	3.9	65.6	60.1	62.4	3.9	65.6	60.1	62.4	3.9	64.9
106		7	C	63.1	64.4	5.9	69.4	60.1	62.4	3.9	66.2	60.1	62.4	3.9	65.6	60.1	62.4	3.9	64.9
106		8	C	63.1	64.4	5.9	70.2	61.1	63.0	4.5	66.2	61.1	63.0	4.5	65.6	61.1	63.0	4.5	66.2
106		9	C	64.1	65.1	6.6	70.2	61.1	63.0	4.5	67.0	61.1	63.0	4.5	65.6	61.1	63.0	4.5	66.2
106		10	C	64.1	65.1	6.6	70.2	62.1	63.7	5.2	67.0	62.1	63.7	5.2	65.6	62.1	63.7	5.2	66.2
106		11	C	64.1	65.1	6.6	70.2	62.1	63.7	5.2	67.7	62.1	63.7	5.2	65.6	62.1	63.7	5.2	66.2
106		12	C	64.1	65.1	6.6	71.1	63.1	64.4	5.9	67.7	62.1	63.7	5.2	66.2	62.1	63.7	5.2	66.2
106		13	C	64.1	65.1	6.6	71.1	63.1	64.4	5.9	68.5	63.1	64.4	5.9	66.2	63.1	64.4	5.9	67.0
106		1	D	53.1	59.6	1.1	64.4	51.2	59.2	0.7	63.9	50.3	59.1	0.6	63.0	53.1	59.6	1.1	62.4
106		2	D	56.1	60.7	1.8	65.6	53.2	59.9	1.0	63.9	52.2	59.7	0.8	63.0	54.1	60.2	1.3	62.4
106		3	D	57.1	61.1	2.2	66.2	55.1	60.4	1.5	63.9	55.1	60.4	1.5	63.0	56.1	60.7	1.8	63.0
106		4	D	58.1	61.5	2.6	67.0	57.1	61.1	2.2	64.4	57.1	61.1	2.2	63.4	57.1	61.1	2.2	63.4
106		5	D	59.1	62.0	3.1	67.7	58.1	61.5	2.6	64.9	58.1	61.5	2.6	63.9	57.1	61.1	2.2	63.9
106		6	D	61.0	63.1	4.2	68.5	58.1	61.5	2.6	64.9	58.1	61.5	2.6	63.9	58.1	61.5	2.6	63.9
106		7	D	62.0	63.6	5.1	68.5	59.1	61.8	3.3	65.6	59.1	61.8	3.3	64.4	59.1	61.8	3.3	63.9
106		8	D	62.0	63.6	5.1	68.5	59.1	61.8	3.3	65.6	59.1	61.8	3.3	64.4	59.1	61.8	3.3	64.4
106		9	D	62.0	63.6	5.1	69.4	60.1	62.4	3.9	66.2	60.1	62.4	3.9	64.4	60.1	62.4	3.9	64.9
106		10	D	63.0	64.3	5.9	69.4	61.1	63.0	4.5	66.2	60.1	62.4	3.9	64.4	61.1	63.0	4.5	65.6
106		11	D	63.0	64.3	5.9	69.4	61.1	63.0	4.5	67.0	61.1	63.0	4.5	64.9	61.1	63.0	4.5	65.6
106		12	D	63.1	64.4	5.9	70.2	62.1	63.6	5.2	67.0	61.1	63.0	4.5	64.9	62.1	63.6	5.2	65.6
106		13	D	63.1	64.4	5.9	70.2	62.1	63.6	5.2	67.7	61.1	63.0	4.5	64.9	62.1	63.6	5.2	66.2

Atlantic Yards Redevelopment SEIS Construction Noise

Phasing Plan 1 Noise Analysis Results

Receptor	Address	Elevation	Façade	Existing	NB	NB	2018 - June				2019 - January				2020 - February				2020 - April				2021 - April				2022 - July				2023 - November				2024 - March			
								Leq		L10		Leq		L10		Leq		L10		Leq		L10		Leq		L10		Leq		L10		Leq		L10		Leq		L10
Sites		(floor)		Leq(1)	Leq(1)	L10	Const	Total	Change	Total	Const	Total	Change	Total	Const	Total	Change	Total	Const	Total	Change	Total	Const	Total	Change	Total	Const	Total	Change	Total	Const	Total	Change	Total	Const	Total	Change	Total
107	475 Carlton Avenue	9	A	58.3	58.5	61.0	40.1	58.5	0.1	61.1	40.1	58.5	0.1	61.1	39.1	58.5	0.1	61.1	38.2	58.5	0.0	64.7	40.1	58.5	0.1	61.1	39.1	58.5	0.1	61.1	40.1	58.5	0.1	61.1	57.0	60.8	2.3	61.1
107		10	A	58.3	58.5	61.0	40.1	58.5	0.1	61.1	40.1	58.5	0.1	61.1	39.2	58.5	0.1	61.1	38.2	58.5	0.0	64.7	40.1	58.5	0.1	61.1	39.2	58.5	0.1	61.1	42.1	58.6	0.1	61.1	38.2	58.5	0.0	61.1
107		11	A	58.3	58.5	61.0	40.1	58.5	0.1	61.1	40.1	58.5	0.1	61.1	39.2	58.5	0.1	61.1	38.2	58.5	0.0	64.7	40.1	58.5	0.1	61.1	39.2	58.5	0.1	61.1	42.1	58.6	0.1	61.1	41.1	58.6	0.1	61.1
107		12	A	58.3	58.5	61.0	40.2	58.5	0.1	61.1	40.2	58.5	0.1	61.1	39.2	58.5	0.1	61.1	38.3	58.5	0.0	64.7	40.2	58.5	0.1	61.1	39.2	58.5	0.1	61.1	42.1	58.6	0.1	61.1	41.1	58.6	0.1	61.1
107		13	A	58.3	58.5	61.0	40.2	58.5	0.1	61.1	40.2	58.5	0.1	61.1	39.2	58.5	0.1	61.1	38.3	58.5	0.0	64.7	40.2	58.5	0.1	61.1	39.2	58.5	0.1	61.1	42.1	58.6	0.1	61.1	41.1	58.6	0.1	61.1
107		14	A	58.3	58.5	61.0	41.2	58.6	0.1	61.1	41.2	58.6	0.1	61.1	40.3	58.6	0.1	61.1	39.3	58.5	0.1	64.7	41.2	58.6	0.1	61.1	40.3	58.6	0.1	61.1	44.1	58.6	0.2	61.2	41.2	58.6	0.1	61.2
107		1	B	58.3	58.5	61.0	38.4	58.5	0.0	61.0	38.4	58.5	0.0	61.0	42.2	58.6	0.1	61.4	42.2	58.6	0.1	64.7	49.0	59.0	0.5	62.1	54.0	59.8	1.3	63.4	53.0	59.6	1.1	63.0	43.1	58.6	0.1	62.1
107		2	B	58.3	58.5	61.0	38.5	58.5	0.0	61.0	38.5	58.5	0.0	61.0	42.2	58.6	0.1	61.4	42.2	58.6	0.1	64.7	50.0	59.1	0.6	62.1	54.0	59.8	1.3	63.4	54.0	59.8	1.3	63.4	48.1	58.9	0.4	62.4
107		3	B	58.3	58.5	61.0	39.4	58.5	0.1	61.0	39.4	58.5	0.1	61.0	47.1	58.8	0.3	61.6	42.2	58.6	0.1	64.7	50.0	59.1	0.6	62.4	54.0	59.8	1.3	63.9	55.0	60.1	1.6	63.9	50.0	59.1	0.6	63.0
107		4	B	58.3	58.5	61.0	39.5	58.5	0.1	61.0	39.5	58.5	0.1	61.0	46.1	58.7	0.2	61.6	42.3	58.6	0.1	64.7	51.0	59.2	0.7	62.4	55.0	60.1	1.6	63.9	56.0	60.4	1.9	64.4	51.0	59.2	0.7	63.4
107		5	B	58.3	58.5	61.0	39.5	58.5	0.1	61.0	39.5	58.5	0.1	61.0	47.1	58.8	0.3	61.6	42.3	58.6	0.1	64.7	51.0	59.2	0.7	62.7	55.0	60.1	1.6	63.9	56.0	60.4	1.9	64.4	53.0	59.6	1.1	63.4
107		6	B	58.3	58.5	61.0	39.5	58.5	0.1	61.0	39.5	58.5	0.1	61.0	47.1	58.8	0.3	61.7	42.3	58.6	0.1	64.7	52.0	59.4	0.9	62.7	56.0	60.4	1.9	64.4	57.0	60.8	2.3	64.9	53.0	59.6	1.1	63.4
107		7	B	58.3	58.5	61.0	39.6	58.5	0.1	61.0	39.6	58.5	0.1	61.0	48.1	58.9	0.4	61.9	43.3	58.6	0.1	64.7	52.0	59.4	0.9	63.0	56.0	60.4	1.9	64.4	57.0	60.8	2.3	64.9	53.0	59.6	1.1	63.4
107		8	B	58.3	58.5	61.0	39.6	58.5	0.1	61.0	39.6	58.5	0.1	61.0	48.1	58.9	0.4	61.9	43.3	58.6	0.1	64.7	53.0	59.6	1.1	63.0	56.0	60.4	1.9	64.4	57.0	60.8	2.3	64.9	54.0	59.8	1.3	63.9
107		9	B	58.3	58.5	61.0	39.8	58.5	0.1	61.0	39.8	58.5	0.1	61.0	48.1	58.9	0.4	61.9	43.3	58.6	0.1	64.7	54.0	59.8	1.3	63.4	57.0	60.8	2.3	64.4	58.0	61.3	2.8	65.6	54.0	59.8	1.3	63.9
107		10	B	58.3	58.5	61.0	39.8	58.5	0.1	61.0	39.8	58.5	0.1	61.0	48.1	58.9	0.4	61.9	43.3	58.6	0.1	64.7	54.0	59.8	1.3	63.4	57.0	60.8	2.3	64.9	59.0	61.8	3.3	66.2	54.0	59.8	1.3	64.4
107		11	B	58.3	58.5	61.0	40.0	58.5	0.1	61.0	40.0	58.5	0.1	61.0	48.1	58.9	0.4	61.9	43.4	58.6	0.1	64.7	54.0	59.8	1.3	63.4	58.0	61.3	2.8	64.9	59.0	61.8	3.3	66.2	55.0	60.1	1.6	64.4
107		12	B	58.3	58.5	61.0	40.0	58.5	0.1	61.0	40.0	58.5	0.1	61.0	48.1	58.9	0.4	61.9	44.3	58.6	0.2	64.7	54.0	59.8	1.3	63.4	58.0	61.3	2.8	65.6	60.0	62.3	3.8	67.0	56.0	60.4	2.0	64.9
107		13	B	58.3	58.5	61.0	40.2	58.5	0.1	61.0	40.2	58.5	0.1	61.0	49.1	59.0	0.5	61.9	44.4	58.7	0.2	64.7	54.0	59.8	1.3	63.4	59.0	61.8	3.3	65.6	60.0	62.3	3.8	67.0	56.0	60.4	2.0	64.9
107		14	B	58.3	58.5	61.0	41.0	58.6	0.1	61.1	41.0	58.6	0.1	61.1	49.1	59.0	0.5	61.9	44.4	58.7	0.2	64.7	55.0	60.1	1.6	63.9	59.0	61.8	3.3	65.6	60.0	62.3	3.8	67.0	57.0	60.8	2.3	65.6
107		1	C	58.3	58.5	61.0	41.3	58.6	0.1	61.1	41.3	58.6	0.1	61.1	41.3	58.6	0.1	61.1	39.4	58.5	0.1	64.7	47.1	58.8	0.3	61.6	46.1	58.7	0.2	61.7	50.0	59.1	0.6	62.1	57.0	60.8	2.3	62.4
107		2	C	58.3	58.5	61.0	41.3	58.6	0.1	61.1	41.3	58.6	0.1	61.1	41.3	58.6	0.1	61.1	39.5	58.5	0.1	64.7	47.1	58.8	0.3	61.6	47.1	58.8	0.3	61.9	52.0	59.4	0.9	62.7	50.0	59.1	0.6	62.7
107		3	C	58.3	58.5	61.0	41.4	58.6	0.1	61.1	41.4	58.6	0.1	61.1	41.4	58.6	0.1	61.1	39.6	58.5	0.1	64.7	47.1	58.8	0.3	61.6	48.1	58.9	0.4	61.9	54.0	59.8	1.3	63.0	52.0	59.4	0.9	63.4
107		4	C	58.3	58.5	61.0	41.5	58.6	0.1	61.1	41.5	58.6	0.1	61.1	41.5	58.6	0.1	61.1	39.8	58.5	0.1	64.7	47.1	58.8	0.3	61.7	49.1	59.0	0.5	62.1	55.0	60.1	1.6	63.4	54.0	59.8	1.3	63.9
107		5	C	58.3	58.5	61.0	43.4	58.6	0.1	61.1	43.4	58.6	0.1	61.1	42.5	58.6	0.1	61.1	40.8	58.6	0.1	64.7	48.1	58.9	0.4	61.7	49.1	59.0	0.5	62.1	56.0	60.4	2.0	63.9	55.0	60.1	1.6	63.9
107		6	C	58.3	58.5	61.0	44.4	58.7	0.2	61.2	44.4	58.7	0.2	61.2	42.6	58.6	0.1	61.2	41.0	58.6	0.1	64.7	49.1	59.0	0.5	61.9	49.1	59.0	0.5	62.1	57.0	60.8	2.3	64.4	56.0	60.4	2.0	64.4
107		7	C	58.3	58.5	61.0	44.5	58.7	0.2	61.2	44.5	58.7	0.2	61.2	42.8	58.6	0.1	61.2	41.2	58.6	0.1	64.7	50.1	59.1	0.6	62.1	51.1	59.2	0.7	62.7	57.0	60.8	2.3	64.4	56.0	60.4	2.0	64.9
107		8	C	58.3	58.5	61.0	44.5	58.7	0.2	61.2	44.5	58.7	0.2	61.2	42.8	58.6	0.1	61.2	41.2	58.6	0.1	64.7	51.1	59.2	0.7	62.7	52.1	59.4	0.9	63.0	58.0	61.3	2.8	64.9	57.0	60.8	2.3	64.9
107		9	C	58.3	58.5	61.0	44.6	58.7	0.2	61.2	44.6	58.7	0.2	61.2	43.0	58.6	0.1	61.2	41.5	58.6	0.1	64.7	51.1	59.2	0.7	62.7	52.1	59.4	0.9	63.0	58.0	61.3	2.8	65.6	57.0	60.8	2.3	65.6
107		10	C	58.3	58.5	61.0	44.8	58.7	0.2	61.2	44.8	58.7	0.2	61.2	44.0	58.6	0.2	61.2	42.5	58.6	0.1	64.7	51.2	59.2	0.7	62.7	52.1	59.4	0.9	63.0	59.0	61.8	3.3	65.6	58.0	61.3	2.8	65.6
107		11	C	58.3	58.5	61.0	45.6	58.7	0.2	61.2	45.6	58.7	0.2	61.2	44.8	58.7	0.2	61.2	42.5	58.6	0.1	64.7	51.2	59.2	0.7	62.7	53.1	59.6	1.1	63.0	59.0	61.8	3.3	66.2	58.0	61.3	2.8	66.2
107		12	C	58.3	58.5	61.0	46.5	58.8	0.3	61.3	46.5	58.8	0.3	61.3	44.8	58.7	0.2	61.3	43.2	58.6	0.1	64.7	51.2	59.2	0.7	62.7	53.1	59.6	1.1	63.0	60.0	62.3	3.8	66.2	59.0	61.8	3.3	66.2
107		13	C	58.3	58.5	61.0	47.5	58.8	0.3	61.4	47.5	58.8	0.3	61.4	45.8	58.7	0.2	61.4	44.2	58.6	0.2	64.7	52.2	59.4	0.9	62.7	53.1	59.6	1.1	63.4	60.0	62.3	3.8	66.2	59.0	61.8	3.3	66.2
107		14	C	58.3	58.5	61.0	52.2	59.4	0.9	62.1	52.2	59.4	0.9	62.1	49.4	59.0	0.5	61.9	48.5	58.9	0.4	64.7	53.2	59.6	1.1	63.4	54.1	59.8	1.4	63.9	61.0	62.9	4.5	67.0	60.0	62.3	3.9	67.0
107		1	D	58.3	58.5	61.0	42.5	58.6	0.1	61.1	42.5	58.6	0.1	61.1	40.0	58.5	0.1	61.1	40.0	58.5	0.1	64.7	40.8	58.6	0.1	61.2	39.2	58.5	0.1	61.0	40.8	58.6	0.1	61.1	60.0	62.3	3.8	61.1
107		2	D	58.3	58.5	61.0	43.5	58.6	0.1	61.1	43.5	58.6	0.1	61.1	40.2	58.5	0.1	61.1	40.2	58.5	0.1	64.7	41.0	58.6	0.1	61.2	39.5	58.5	0.1	61.1	41.0	58.6	0.1	61.1	40.2	58.5	0.1	61.1
107		3	D	58.3	58.5	61.0	42.6	58.6	0.1	61.1	42.6	58.6	0.1	61.1	41.0	58.6	0.1	61.1	40.2	58.5	0.1	64.7	41.0	58.6	0.1	61.2	39.5	58.5	0.1	61.1	41.0	58.6	0.1	61.1	40.2	58.5	0.1	61.1
107		4	D	58.3	58.5	61.0	42.8	58.6	0.1	61.1	42.8	58.6	0.1	61.1	41.2	58.6	0.1	61.1	41.2	58.6	0.1	64.7	41.2	58.6	0.1	61.2	39.8	58.5	0.1	61.1	41.2	58.6	0.1	61.1	40.5	58.6	0.1	61.1
107		5	D	58.3	58.5	61.0	46.4	58.7	0.3	61.4	46.4	58.7	0.3	61.4	43.0	58.6	0.1	61.1	42.2	58.6	0.1	64.7	43.0	58.6	0.1	61.4	40.8	58.6	0.1	61.1	41.5	58.6	0.1	61.1	40.8	58.6	0.1	61.1
107		6	D	58.3	58.5	61.0	48.3	58.9	0.4	61.5	48.3	58.9	0.4	61.5	43.8	58.6	0.1	61.1	42.2	58.6	0.1	64.7	43.8	58.6	0.1	61.4	40.8	58.6	0.1	61.1	41.5	58.6	0.1	61.1	40.8	58.6	0.1	61.1
107		7	D	58.3	58.5	61.0	48.3	58.9	0.4	61.6	48.3	58.9	0.4	61.6	43.8	58.6	0.1	61.2	43.0	58.6	0.1	64.7	43.8	58.6	0.1	61.4	40.8	58.6	0.1	61.1	41.5	58.6	0.1	61.1	40.8	58.6	0.1	61.1
107		8	D	58.3	58.5	61.0	48.3	58.9	0.4	61.6	48.3	58.9	0.4	61.6	44.0	58.6	0.2	61.2	43.2	58.6	0.1	64.7	44.8	58.7	0.2	61.4	41.1	58.6	0.1	61.1	42.5	58.6	0.1	61.1	41.1	58.6	0.1	61.1
107		9	D	58.3	58.5	61.0	49.3	59.0	0.5	61.6	49.3	59.0	0.5	61.6	44.0	58.6	0.2	61.2	43.2	58.6	0.1	64.7	44.8	58.7	0.2	61.4	41.1	58.6	0.1	61.1	42.5	58.6	0.1	61.1	41.8	58.6	0.1	61.1
107		10	D	58.3	58.5	61.0	49.3	59.0	0.5	61.6	49.3	59.0	0.5	61.6	45.0	58.7	0.2	61.2	44.2	58.6	0.2	64.7	45.0	58.7	0.2	61.4	41.5	58.6	0.1	61.1	43.5	58.6	0.1	61.2	42.1	58.6	0.1	61.1
107		11	D	58.3	58.5	61.0	49.3	59.0	0.5	61.6	49.3	59.0	0.5	61.6	45.8	58.7	0.2	61.3	44.2	58.6	0.2	64.7	45.0	58.7	0.2	61.5	41.5	58.6	0.1	61.1	45.0	58.7	0.2	61.2	43.5	58.6	0.1	61.2
107		12	D	58.3	58.5	61.0	49.3	59.0	0.5	61.7	49.3	59.0	0.5	61.7	47.5	58.8	0.3	61.5	45.0	58.7	0.2	64.7	45.8	58.7	0.2	61.5	41.5	58.6	0.1	61.1	46.6	58.8	0.3	61.4	44.2	58.6	0.2	61.4
107		13	D	58.3	58.5	61.0	50.3	59.1	0.6	61.7	50.3	59.1	0.6	61.7	47.6	58.8	0.3	61.6	46.0	58.7	0.2	64.7	46.8	58.8	0.3	61.6	42.5	58.6	0.1	61.1	51.3	59.2	0.8	61.9	46.0	58.7	0.2	62.1
107		14	D	58.3	58.5	61.0	53.2	59.6	1.1	62.4	53.2	59.6	1.1	62.4	50.3	59.1	0.6	62.1	49.4	59.0	0.5	64.7	50.3	59.1	0.6	62.1	43.1	58.6	0.1	61.1	53.2	59.6	1.1	62.7	51.3	59.2	0.8	62.7

Atlantic Yards Redevelopment SEIS Construction Noise

Phasing Plan 1 Noise Analysis Results

| Receptor Sites | Address | Elevation (floor) | Façade | Construction Duration | | |

Atlantic Yards Redevelopment SEIS Construction Noise

Phasing Plan 1 Noise Analysis Results

Receptor	Address	Elevation	Façade	2032 - October				2033 - September				2034 - June				2035 - October			
				Leq			L10	Leq			L10	Leq			L10	Leq			L10
Sites		(floor)		Const	Total	Change	Total	Const	Total	Change	Total	Const	Total	Change	Total	Const	Total	Change	Total
107	475 Carlton Avenue	9	A	43.1	58.6	0.1	61.2	41.1	58.6	0.1	61.3	38.2	58.5	0.0	61.1	40.1	58.5	0.1	61.1
107		10	A	45.0	58.7	0.2	61.4	43.1	58.6	0.1	61.3	39.2	58.5	0.1	61.1	41.1	58.6	0.1	61.1
107		11	A	45.0	58.7	0.2	61.4	43.1	58.6	0.1	61.3	39.2	58.5	0.1	61.1	41.1	58.6	0.1	61.1
107		12	A	46.0	58.7	0.2	61.4	43.1	58.6	0.1	61.3	38.3	58.5	0.0	61.1	41.1	58.6	0.1	61.1
107		13	A	46.0	58.7	0.2	61.4	43.1	58.6	0.1	61.3	39.2	58.5	0.1	61.1	41.1	58.6	0.1	61.1
107		14	A	48.0	58.9	0.4	61.9	44.1	58.6	0.2	61.4	42.2	58.6	0.1	61.3	43.1	58.6	0.1	61.2
107		1	B	42.2	58.6	0.1	61.2	41.2	58.6	0.1	61.1	39.3	58.5	0.1	61.1	40.3	58.6	0.1	61.1
107		2	B	42.2	58.6	0.1	61.2	41.3	58.6	0.1	61.1	39.4	58.5	0.1	61.1	40.3	58.6	0.1	61.1
107		3	B	43.2	58.6	0.1	61.2	41.3	58.6	0.1	61.1	39.4	58.5	0.1	61.1	40.3	58.6	0.1	61.1
107		4	B	43.2	58.6	0.1	61.2	41.3	58.6	0.1	61.1	39.5	58.5	0.1	61.1	40.4	58.6	0.1	61.1
107		5	B	43.2	58.6	0.1	61.2	41.3	58.6	0.1	61.1	39.5	58.5	0.1	61.1	40.4	58.6	0.1	61.1
107		6	B	43.2	58.6	0.1	61.2	41.3	58.6	0.1	61.1	39.5	58.5	0.1	61.1	40.4	58.6	0.1	61.1
107		7	B	43.3	58.6	0.1	61.2	41.4	58.6	0.1	61.1	39.6	58.5	0.1	61.1	40.5	58.6	0.1	61.1
107		8	B	43.3	58.6	0.1	61.2	41.4	58.6	0.1	61.1	39.6	58.5	0.1	61.1	40.5	58.6	0.1	61.1
107		9	B	43.3	58.6	0.1	61.2	41.5	58.6	0.1	61.1	39.8	58.5	0.1	61.1	40.6	58.6	0.1	61.1
107		10	B	43.3	58.6	0.1	61.3	41.5	58.6	0.1	61.1	39.8	58.5	0.1	61.1	40.6	58.6	0.1	61.1
107		11	B	43.4	58.6	0.1	61.3	41.6	58.6	0.1	61.1	40.0	58.5	0.1	61.1	40.8	58.6	0.1	61.1
107		12	B	43.4	58.6	0.1	61.3	41.6	58.6	0.1	61.1	40.0	58.5	0.1	61.1	40.8	58.6	0.1	61.1
107		13	B	43.5	58.6	0.1	61.3	41.8	58.6	0.1	61.1	40.2	58.5	0.1	61.1	41.8	58.6	0.1	61.1
107		14	B	44.4	58.7	0.2	61.4	43.5	58.6	0.1	61.2	42.6	58.6	0.1	61.4	41.8	58.6	0.1	61.1
107		1	C	51.0	59.2	0.7	64.9	49.0	59.0	0.5	62.7	44.1	58.6	0.2	61.4	44.1	58.6	0.2	61.7
107		2	C	54.0	59.8	1.3	64.9	50.0	59.1	0.6	62.7	45.1	58.7	0.2	61.4	45.1	58.7	0.2	61.7
107		3	C	55.0	60.1	1.6	65.6	51.0	59.2	0.7	62.7	47.1	58.8	0.3	61.5	47.1	58.8	0.3	61.7
107		4	C	55.0	60.1	1.6	65.6	51.1	59.2	0.7	63.0	48.1	58.9	0.4	61.7	48.1	58.9	0.4	61.9
107		5	C	56.0	60.4	2.0	66.2	52.1	59.4	0.9	63.0	50.1	59.1	0.6	61.9	49.1	59.0	0.5	61.9
107		6	C	56.0	60.4	2.0	66.2	53.1	59.6	1.1	63.4	52.1	59.4	0.9	62.4	51.1	59.2	0.7	62.1
107		7	C	57.0	60.8	2.3	66.2	54.1	59.8	1.3	63.4	52.1	59.4	0.9	62.7	52.1	59.4	0.9	62.4
107		8	C	57.0	60.8	2.3	67.0	54.1	59.8	1.3	63.9	53.1	59.6	1.1	63.0	53.1	59.6	1.1	62.4
107		9	C	58.0	61.3	2.8	67.0	56.0	60.4	2.0	63.9	53.1	59.6	1.1	63.0	53.1	59.6	1.1	62.4
107		10	C	58.0	61.3	2.8	67.0	56.1	60.4	2.0	64.4	53.1	59.6	1.1	63.4	53.1	59.6	1.1	62.4
107		11	C	59.0	61.8	3.3	67.7	56.1	60.4	2.0	64.4	53.1	59.6	1.1	63.4	53.1	59.6	1.1	63.0
107		12	C	59.0	61.8	3.3	67.7	57.0	60.8	2.3	64.4	55.1	60.1	1.6	63.9	54.1	59.8	1.3	63.0
107		13	C	59.0	61.8	3.3	68.5	58.0	61.3	2.8	64.9	55.1	60.1	1.6	63.9	55.1	60.1	1.6	63.4
107		14	C	60.0	62.3	3.9	68.5	58.1	61.3	2.8	65.6	56.1	60.5	2.0	64.4	55.1	60.1	1.6	63.4
107		1	D	55.0	60.1	1.6	65.6	54.0	59.8	1.3	63.4	54.0	59.8	1.3	63.0	53.0	59.6	1.1	63.4
107		2	D	56.0	60.4	2.0	65.6	55.0	60.1	1.6	63.9	55.0	60.1	1.6	63.0	54.0	59.8	1.3	63.4
107		3	D	58.0	61.3	2.8	66.2	55.0	60.1	1.6	63.9	56.0	60.4	2.0	63.4	54.0	59.8	1.3	64.9
107		4	D	58.0	61.3	2.8	67.0	56.0	60.4	2.0	63.9	56.0	60.4	2.0	63.4	55.0	60.1	1.6	64.9
107		5	D	59.0	61.8	3.3	67.0	56.0	60.4	2.0	64.4	56.0	60.4	2.0	63.9	55.1	60.1	1.6	64.9
107		6	D	59.0	61.8	3.3	67.0	57.0	60.8	2.3	64.4	57.0	60.8	2.3	63.9	56.0	60.4	2.0	64.9
107		7	D	60.0	62.3	3.8	67.7	58.0	61.3	2.8	64.4	57.0	60.8	2.3	63.9	57.0	60.8	2.3	64.9
107		8	D	61.0	62.9	4.5	67.7	58.0	61.3	2.8	64.9	58.0	61.3	2.8	63.9	57.0	60.8	2.3	64.9
107		9	D	61.0	62.9	4.5	67.7	58.0	61.3	2.8	64.9	58.0	61.3	2.8	63.9	57.0	60.8	2.3	65.6
107		10	D	61.0	62.9	4.5	68.5	59.0	61.8	3.3	65.6	58.0	61.3	2.8	64.4	58.0	61.3	2.8	65.6
107		11	D	61.0	62.9	4.5	68.5	59.0	61.8	3.3	65.6	59.0	61.8	3.3	64.4	58.0	61.3	2.8	65.6
107		12	D	61.0	62.9	4.5	68.5	60.0	62.3	3.8	65.6	59.0	61.8	3.3	64.4	59.0	61.8	3.3	65.6
107		13	D	61.0	62.9	4.5	68.5	60.0	62.3	3.9	66.2	60.0	62.3	3.9	64.4	59.0	61.8	3.3	65.6
107		14	D	61.0	62.9	4.5	69.4	60.0	62.3	3.9	67.0	60.0	62.3	3.9	64.9	59.0	61.8	3.3	65.6

Atlantic Yards Redevelopment SEIS Construction Noise

Phasing Plan 1 Noise Analysis Results

Receptor	Address	Elevation	Façade	Existing	NB	NB	2018 - June				2019 - January				2020 - February				2020 - April				2021 - April				2022 - July				2023 - November				2024 - March			
								Leq		L10		Leq		L10		Leq		L10		Leq		L10		Leq		L10		Leq		L10		Leq		L10		Leq		L10
Sites		(floor)		Leq(1)	Leq(1)	L10	Const	Total	Change	Total	Const	Total	Change	Total	Const	Total	Change	Total	Const	Total	Change	Total	Const	Total	Change	Total	Const	Total	Change	Total	Const	Total	Change	Total	Const	Total	Change	Total
108	475 Carlton Avenue	1	A	58.3	58.5	61.0	56.0	60.4	2.0	63.4	56.0	60.4	2.0	63.4	51.1	59.2	0.7	62.1	49.1	59.0	0.5	64.7	49.1	59.0	0.5	63.4	39.5	58.5	0.1	61.0	41.8	58.6	0.1	61.1	53.1	59.6	1.1	61.1
108		2	A	58.3	58.5	61.0	57.0	60.8	2.3	63.9	57.0	60.8	2.3	63.9	51.1	59.2	0.7	62.1	50.1	59.1	0.6	64.7	50.1	59.1	0.6	63.4	39.8	58.5	0.1	61.0	42.8	58.6	0.1	61.1	41.2	58.6	0.1	61.1
108		3	A	58.3	58.5	61.0	57.0	60.8	2.3	63.9	57.0	60.8	2.3	63.9	52.1	59.4	0.9	62.1	51.1	59.2	0.7	64.7	51.1	59.2	0.7	63.4	39.8	58.5	0.1	61.0	42.8	58.6	0.1	61.1	42.0	58.6	0.1	61.1
108		4	A	58.3	58.5	61.0	57.0	60.8	2.3	63.9	57.0	60.8	2.3	63.9	51.1	59.2	0.7	62.4	51.1	59.2	0.7	64.7	51.1	59.2	0.7	63.4	40.1	58.5	0.1	61.0	43.0	58.6	0.1	61.1	42.2	58.6	0.1	61.1
108		5	A	58.3	58.5	61.0	57.0	60.8	2.3	63.9	57.0	60.8	2.3	63.9	52.1	59.4	0.9	62.4	52.1	59.4	0.9	64.7	53.1	59.6	1.1	63.9	40.1	58.5	0.1	61.1	43.8	58.6	0.1	61.2	42.2	58.6	0.1	61.2
108		6	A	58.3	58.5	61.0	57.0	60.8	2.3	63.9	57.0	60.8	2.3	63.9	52.1	59.4	0.9	62.7	52.1	59.4	0.9	64.7	54.1	59.8	1.3	63.9	41.1	58.6	0.1	61.1	46.5	58.8	0.3	61.4	43.2	58.6	0.1	61.4
108		7	A	58.3	58.5	61.0	58.0	61.3	2.8	64.4	58.0	61.3	2.8	64.4	54.1	59.8	1.3	63.0	53.1	59.6	1.1	64.7	54.1	59.8	1.3	63.9	41.1	58.6	0.1	61.1	47.4	58.8	0.3	61.5	46.5	58.8	0.3	61.5
108		8	A	58.3	58.5	61.0	59.0	61.8	3.3	64.9	59.0	61.8	3.3	64.9	54.1	59.8	1.3	63.0	53.1	59.6	1.1	64.7	54.1	59.8	1.3	63.9	41.8	58.6	0.1	61.1	47.4	58.8	0.3	61.5	47.4	58.8	0.3	61.5
108		1	B	58.3	58.5	61.0	40.1	58.5	0.1	61.1	40.1	58.5	0.1	61.1	38.2	58.5	0.0	61.1	37.2	58.5	0.0	64.7	40.1	58.5	0.1	61.1	37.2	58.5	0.0	61.0	45.0	58.7	0.2	61.3	47.0	58.8	0.3	61.3
108		2	B	58.3	58.5	61.0	40.2	58.5	0.1	61.1	40.2	58.5	0.1	61.1	38.3	58.5	0.0	61.1	37.3	58.5	0.0	64.7	40.2	58.5	0.1	61.1	37.3	58.5	0.0	61.0	48.0	58.9	0.4	61.5	45.1	58.7	0.2	61.6
108		3	B	58.3	58.5	61.0	40.3	58.6	0.1	61.1	40.3	58.6	0.1	61.1	38.4	58.5	0.0	61.1	37.5	58.5	0.0	64.7	40.3	58.6	0.1	61.1	37.5	58.5	0.0	61.0	51.0	59.2	0.7	62.1	48.0	58.9	0.4	62.1
108		4	B	58.3	58.5	61.0	39.4	58.5	0.1	61.0	39.4	58.5	0.1	61.0	38.5	58.5	0.0	61.1	37.6	58.5	0.0	64.7	40.3	58.6	0.1	61.1	37.6	58.5	0.0	61.0	52.0	59.4	0.9	62.4	52.0	59.4	0.9	62.4
108		5	B	58.3	58.5	61.0	39.5	58.5	0.1	61.0	39.5	58.5	0.1	61.0	38.6	58.5	0.0	61.1	37.8	58.5	0.0	64.7	40.4	58.6	0.1	61.1	38.6	58.5	0.0	61.0	52.0	59.4	0.9	62.4	52.0	59.4	0.9	62.7
108		6	B	58.3	58.5	61.0	40.5	58.6	0.1	61.0	40.5	58.6	0.1	61.0	39.6	58.5	0.1	61.1	38.8	58.5	0.0	64.7	40.5	58.6	0.1	61.1	39.6	58.5	0.1	61.1	53.0	59.6	1.1	62.7	53.0	59.6	1.1	62.7
108		7	B	58.3	58.5	61.0	40.6	58.6	0.1	61.1	40.6	58.6	0.1	61.1	39.8	58.5	0.1	61.1	39.0	58.5	0.0	64.7	41.5	58.6	0.1	61.1	39.8	58.5	0.1	61.1	54.0	59.8	1.3	62.7	53.0	59.6	1.1	63.0
108		8	B	58.3	58.5	61.0	40.6	58.6	0.1	61.1	40.6	58.6	0.1	61.1	39.8	58.5	0.1	61.1	39.0	58.5	0.0	64.7	41.5	58.6	0.1	61.1	39.8	58.5	0.1	61.1	55.0	60.1	1.6	63.0	54.0	59.8	1.3	63.4
108		1	C	58.3	58.5	61.0	37.1	58.5	0.0	61.0	37.1	58.5	0.0	61.0	37.1	58.5	0.0	61.1	36.1	58.5	0.0	64.7	43.0	58.6	0.1	61.2	42.0	58.6	0.1	61.2	45.0	58.7	0.2	61.5	56.0	60.4	1.9	61.3
108		2	C	58.7	58.9	61.0	37.1	58.9	0.0	61.0	37.1	58.9	0.0	61.0	37.1	58.9	0.0	61.1	36.1	58.9	0.0	64.7	43.0	59.0	0.1	61.3	43.0	59.0	0.1	61.2	46.0	59.1	0.2	61.6	44.0	59.0	0.1	61.3
108		3	C	59.7	59.9	61.8	37.1	59.9	0.0	61.8	37.1	59.9	0.0	61.8	37.1	59.9	0.0	61.9	36.1	59.9	0.0	64.7	44.0	60.0	0.1	62.1	44.0	60.0	0.1	62.1	46.0	60.1	0.2	62.1	44.0	60.0	0.1	62.1
108		4	C	59.7	59.9	61.8	37.1	59.9	0.0	61.8	37.1	59.9	0.0	61.8	37.1	59.9	0.0	61.9	36.1	59.9	0.0	64.7	39.1	59.9	0.0	61.9	38.1	59.9	0.0	61.9	43.0	60.0	0.1	62.0	44.0	60.0	0.1	61.9
108		5	C	58.7	58.9	61.0	37.1	58.9	0.0	61.0	37.1	58.9	0.0	61.0	37.1	58.9	0.0	61.0	36.1	58.9	0.0	64.7	39.1	58.9	0.0	61.1	38.1	58.9	0.0	61.0	40.0	59.0	0.1	61.1	42.0	59.0	0.1	61.1
108		6	C	58.7	58.9	61.0	37.1	58.9	0.0	61.0	37.1	58.9	0.0	61.0	37.1	58.9	0.0	61.0	36.1	58.9	0.0	64.7	39.1	58.9	0.0	61.1	38.1	58.9	0.0	61.0	40.0	59.0	0.1	61.1	38.1	58.9	0.0	61.1
108		7	C	58.7	58.9	61.0	37.1	58.9	0.0	61.0	37.1	58.9	0.0	61.0	37.1	58.9	0.0	61.0	36.1	58.9	0.0	64.7	39.1	58.9	0.0	61.1	38.1	58.9	0.0	61.0	40.1	59.0	0.1	61.1	39.1	58.9	0.0	61.1
108		8	C	58.7	58.9	61.0	37.1	58.9	0.0	61.0	37.1	58.9	0.0	61.0	37.1	58.9	0.0	61.1	37.1	58.9	0.0	64.7	39.1	58.9	0.0	61.1	38.1	58.9	0.0	61.1	40.1	59.0	0.1	61.1	39.1	58.9	0.0	61.1
109	510 Clermont Avenue	1	A	59.5	60.1	64.4	63.1	64.9	4.8	69.2	63.1	64.9	4.8	69.2	63.1	64.9	4.8	69.2	62.2	64.3	4.2	68.6	65.1	66.3	6.2	70.6	64.1	65.6	5.5	69.9	63.1	64.9	4.8	69.2	48.5	60.4	0.3	64.7
109		2	A	60.5	61.1	65.4	64.1	65.9	4.8	70.2	64.1	65.9	4.8	70.2	63.1	65.2	4.1	69.5	63.1	65.2	4.1	69.5	65.1	66.5	5.4	70.8	64.1	65.9	4.8	70.2	63.1	65.2	4.1	69.5	59.3	63.3	2.2	67.6
109		3	A	62.5	63.1	67.4	65.1	67.2	4.1	71.5	65.1	67.2	4.1	71.5	64.1	66.7	3.6	71.0	64.1	66.7	3.6	71.0	65.1	67.2	4.1	71.5	64.1	66.7	3.6	71.0	63.2	66.1	3.0	70.4	59.4	64.6	1.5	68.9
109		4	A	62.5	63.1	67.4	66.1	67.9	4.8	72.2	66.1	67.9	4.8	72.2	65.1	67.2	4.1	71.5	64.2	66.7	3.6	71.0	67.1	68.5	5.4	72.8	65.1	67.2	4.1	71.5	64.2	66.7	3.6	71.0	59.5	64.7	1.6	69.0
109		1	B	58.5	59.1	63.4	61.2	63.3	4.2	67.6	61.2	63.3	4.2	67.6	61.2	63.3	4.2	67.6	61.2	63.3	4.2	67.6	63.1	64.6	5.5	68.9	61.2	63.3	4.2	67.6	50.0	59.6	0.5	63.9	60.2	62.7	3.6	67.0
109		2	B	59.5	60.1	64.4	62.2	64.3	4.2	68.6	62.2	64.3	4.2	68.6	61.2	63.7	3.6	68.0	61.2	63.7	3.6	68.0	64.1	65.6	5.5	69.9	62.2	64.3	4.2	68.6	51.5	60.7	0.6	65.0	49.5	60.5	0.4	64.8
109		3	B	60.5	61.1	65.4	63.1	65.2	4.1	69.5	63.1	65.2	4.1	69.5	62.2	64.7	3.6	69.0	62.2	64.7	3.6	69.0	65.1	66.5	5.4	70.8	62.2	64.7	3.6	69.0	52.8	61.7	0.6	66.0	49.8	61.4	0.3	65.7
109		4	B	60.5	61.1	65.4	64.1	65.9	4.8	70.2	64.1	65.9	4.8	70.2	63.2	65.3	4.2	69.6	62.2	64.7	3.6	69.0	66.1	67.3	6.2	71.6	63.2	65.3	4.2	69.6	56.0	62.3	1.2	66.6	50.5	61.5	0.4	65.8
109		1	C	58.3	58.9	63.2	44.3	59.0	0.1	63.3	44.3	59.0	0.1	63.3	44.3	59.0	0.1	63.3	44.3	59.0	0.1	63.3	46.2	59.1	0.2	63.4	44.3	59.0	0.1	63.3	44.3	59.0	0.1	63.3	48.1	59.2	0.3	63.5
109		2	C	58.3	58.9	63.2	45.2	59.1	0.2	63.4	45.2	59.1	0.2	63.4	44.3	59.0	0.1	63.3	44.3	59.0	0.1	63.3	46.2	59.1	0.2	63.4	44.3	59.0	0.1	63.3	45.2	59.1	0.2	63.4	41.5	59.0	0.1	63.3
109		3	C	58.3	58.9	63.2	45.3	59.1	0.2	63.4	45.3	59.1	0.2	63.4	45.3	59.1	0.2	63.4	44.3	59.0	0.1	63.3	46.2	59.1	0.2	63.4	44.3	59.0	0.1	63.3	45.3	59.1	0.2	63.4	42.5	59.0	0.1	63.3
109		4	C	58.3	58.9	63.2	47.3	59.2	0.3	63.5	47.3	59.2	0.3	63.5	47.3	59.2	0.3	63.5	47.3	59.2	0.3	63.5	49.2	59.3	0.4	63.6	48.2	59.2	0.4	63.5	48.2	59.2	0.4	63.5	42.8	59.0	0.1	63.3
109		1	D	58.3	58.9	63.2	55.1	60.4	1.5	64.7	55.1	60.4	1.5	64.7	55.1	60.4	1.5	64.7	53.2	59.9	1.0	64.2	58.1	61.5	2.6	65.8	55.1	60.4	1.5	64.7	60.0	62.5	3.6	66.8	46.0	59.1	0.2	63.4
109		2	D	58.5	59.1	63.4	55.1	60.6	1.5	64.9	55.1	60.6	1.5	64.9	56.1	60.9	1.8	65.2	54.1	60.3	1.2	64.6	58.1	61.6	2.5	65.9	55.1	60.6	1.5	64.9	60.0	62.6	3.5	66.9	60.0	62.6	3.5	66.9
109		3	D	58.5	59.1	63.4	56.1	60.9	1.8	65.2	56.1	60.9	1.8	65.2	57.1	61.2	2.1	65.5	55.1	60.6	1.5	64.9	58.1	61.6	2.5	65.9	55.1	60.6	1.5	64.9	61.0	63.2	4.1	67.5	60.0	62.6	3.5	66.9
109		4	D	59.5	60.1	64.4	57.1	61.9	1.8	66.2	57.1	61.9	1.8	66.2	58.1	62.2	2.1	66.5	56.1	61.6	1.5	65.9	59.1	62.6	2.5	66.9	57.1	61.9	1.8	66.2	61.0	63.6	3.5	67.9	60.1	63.1	3.0	67.4
109		1	F	60.5	61.1	65.4	63.1	65.2	4.1	69.5	63.1	65.2	4.1	69.5	63.1	65.2	4.1	69.5	62.2	64.7	3.6	69.0	65.1	66.5	5.4	70.8	63.1	65.2	4.1	69.5	62.2	64.7	3.6	69.0	62.2	64.7	3.6	69.0
109		2	F	62.5	63.1	67.4	64.1	66.7	3.6	71.0	64.1	66.7	3.6	71.0	63.2	66.1	3.0	70.4	63.2	66.1	3.0	70.4	66.1	67.9	4.8	72.2	64.1	66.7	3.6	71.0	62.2	65.7	2.6	70.0	52.0	63.4	0.3	67.7
109		3	F	62.5	63.1	67.4	64.2	66.7	3.6	71.0	64.2	66.7	3.6	71.0	64.2	66.7	3.6	71.0	63.2	66.2	3.1	70.5	66.1	67.9	4.8	72.2	64.2	66.7	3.6	71.0	63.2	66.2	3.1	70.5	52.5	63.5	0.4	67.8
109		4	F	62.5	63.1	67.4	66.1	67.9	4.8	72.2	66.1	67.9	4.8	72.2	65.1	67.2	4.1	71.5	64.2	66.7	3.6	71.0	67.1	68.5	5.4	72.8	65.1	67.2	4.1	71.5	64.2	66.7	3.6	71.0	53.0	63.5	0.4	67.8
110	525-520 Vanderbilt Avenue	1	A	63.4	63.8	65.8	47.6	63.9	0.1	65.8	47.6	63.9	0.1	65.8	48.0	63.9	0.1	65.9	47.8	63.9	0.1	64.7	48.8	63.9	0.1	65.9	48.8	63.9	0.1	65.9	58.3	64.9	1.1	68.3	52.5	64.1	0.3	67.9
110		2	A	63.4	63.8	65.8	47.6	63.9	0.1	65.8	47.6	63.9	0.1	65.8	48.0	63.9	0.1	65.9	48.0	63.9	0.1	64.7	49.5	64.0	0.2	66.0	48.8	63.9	0.1	65.9	59.3	65.1	1.3	68.3	58.3	64.9	1.1	68.3
110		3	A	63.4	63.8	65.8	48.6	63.9	0.1	65.8	48.6	63.9	0.1	65.8	49.0	63.9	0.1	65.9	48.8	63.9	0.1	64.7	50.5	64.0	0.2	66.0	49.8	64.0	0.2	65.9	59.3	65.1	1.3	68.8	58.4	64.9	1.1	68.3
110		4	A	63.4	63.8	65.8	48.8	63.9	0.1	65.8	48.8	63.9	0.1	65.8	49.0	63.9	0.1	65.9	48.8	63.9	0.1	64.7	50.5	64.0	0.2	66.1	49.8	64.0	0.2	65.9	59.3	65.1	1.3	68.8	58.4	64.9	1.1	68.3
110		5	A	62.4	62.8	64.8	48.8	63.0	0.2	64.8	48.8	63.0	0.2	64.8	49.0	63.0	0.2	64.9	48.8	63.0	0.2	64.7	50.5	63.1	0.3	65.1	50.1	63.0	0.2	65.0	59.3	64.4	1.6	67.8	59.3	64.4	1.6	67.8
110		1	B	58.3	58.7	61.0	40.5	58.8	0.1	61.1	40.5	58.8	0.1	61.1	41.4	58.8	0.1	61.1	40.5	58.8	0.1	64.7	47.1	59.0	0.3	61.6	44.2	58.8	0.2	61.3	48.1	59.0	0.4	61.9	59.0	61.9	3.2	61.9
110		2	B	58.3	58.7	61.0	41.0	58.8	0.1	61.1	41.0	58.8	0.1	61.1	42.6	58.8	0.1	61.1	41.8	58.8	0.1	64.7	50.1	59.2	0.6	62.1	45.3	58.9	0.2	61.4	50.1	59.2	0.6	62.7	48.2	59.1	0.4	62.7
110		3	B	58.3	58.7	61.0	42.0	58.8	0.1	61.1	42.0	58.8	0.1	61.1	42.8	58.8	0.1	61.2	42.0	58.8	0.1	64.7	51.1	59.4	0.7	62.4	46.3	58.9	0.2	61.4	52.1	59.5	0.9	62.7	51.1	59.4	0.7	63.0
110		4	B	58.3	58.7	61.0	42.5	58.8	0.1	61.1	42.5	58.8	0.1	61.1	43.2	58.8	0.1	61.2	42.5	58.8	0.1	64.7	51.2	59.4	0.7	62.7	46.5	58.9	0.3	61.5	52.1	59.6	0.9	63.0	53.1	59.7	1.1	63.4
110		5	B	58.3	58.7	61.0	42.5	58.8	0.1	61.1	42.5	58.8	0.1	61.1	43.8	58.8	0.1	61.2	43.1	58.8	0.1	64.7	52.2	59.6	0.9	63.0	47.6	59.0	0.3	61.7	54.1	60.0	1.3	63.4	53.2	59.8	1.1	63.9

Atlantic Yards Redevelopment SEIS Construction Noise

Phasing Plan 1 Noise Analysis Results

| Receptor Sites | Address | Elevation (floor) | Façade | Construction Duration | | |

Atlantic Yards Redevelopment SEIS Construction Noise

Phasing Plan 1 Noise Analysis Results

Receptor Sites	Address	Elevation (floor)	Façade	2032 - October				2033 - September				2034 - June				2035 - October			
				Leq			L10	Leq			L10	Leq			L10	Leq			L10
				Const	Total	Change	Total	Const	Total	Change	Total	Const	Total	Change	Total	Const	Total	Change	Total
108	475 Carlton Avenue	1	A	51.1	59.2	0.7	63.4	50.1	59.1	0.6	63.0	50.1	59.1	0.6	62.7	52.1	59.4	0.9	63.0
108		2	A	52.1	59.4	0.9	63.4	51.1	59.2	0.7	63.0	51.1	59.2	0.7	62.7	52.1	59.4	0.9	63.0
108		3	A	53.1	59.6	1.1	64.4	51.1	59.2	0.7	63.0	51.1	59.2	0.7	62.7	52.1	59.4	0.9	63.9
108		4	A	54.1	59.8	1.3	64.4	52.1	59.4	0.9	63.0	52.1	59.4	0.9	63.0	53.1	59.6	1.1	63.9
108		5	A	54.1	59.8	1.3	64.4	52.1	59.4	0.9	63.4	52.1	59.4	0.9	63.0	53.1	59.6	1.1	64.4
108		6	A	54.1	59.8	1.3	64.4	53.1	59.6	1.1	63.4	53.1	59.6	1.1	63.4	53.1	59.6	1.1	64.4
108		7	A	55.1	60.1	1.6	64.4	53.1	59.6	1.1	63.4	53.1	59.6	1.1	63.4	54.1	59.8	1.3	64.4
108		8	A	56.1	60.4	2.0	64.9	55.1	60.1	1.6	64.4	54.1	59.8	1.3	63.9	54.1	59.8	1.3	64.4
108		1	B	48.0	58.9	0.4	63.4	44.0	58.6	0.2	61.4	39.1	58.5	0.1	61.1	40.1	58.5	0.1	61.1
108		2	B	49.0	59.0	0.5	63.9	44.1	58.6	0.2	61.4	39.2	58.5	0.1	61.1	40.2	58.5	0.1	61.1
108		3	B	51.0	59.2	0.7	64.4	46.1	58.7	0.2	61.5	39.3	58.5	0.1	61.1	40.3	58.6	0.1	61.1
108		4	B	51.0	59.2	0.7	64.4	47.1	58.8	0.3	61.6	39.4	58.5	0.1	61.1	41.3	58.6	0.1	61.1
108		5	B	52.0	59.4	0.9	64.4	48.1	58.9	0.4	61.7	39.5	58.5	0.1	61.1	41.3	58.6	0.1	61.1
108		6	B	53.0	59.6	1.1	64.4	49.1	59.0	0.5	61.7	39.6	58.5	0.1	61.1	41.4	58.6	0.1	61.1
108		7	B	53.0	59.6	1.1	64.9	50.1	59.1	0.6	61.9	39.8	58.5	0.1	61.1	41.5	58.6	0.1	61.1
108		8	B	54.0	59.8	1.3	64.9	50.1	59.1	0.6	62.1	40.6	58.6	0.1	61.1	41.5	58.6	0.1	61.1
108		1	C	42.0	58.6	0.1	61.2	40.0	58.5	0.1	61.1	38.1	58.5	0.0	61.1	39.0	58.5	0.0	61.1
108		2	C	42.0	59.0	0.1	61.2	40.0	59.0	0.1	61.1	38.1	58.9	0.0	61.1	39.1	58.9	0.0	61.1
108		3	C	42.0	60.0	0.1	62.0	40.0	59.9	0.0	61.9	38.1	59.9	0.0	61.9	39.1	59.9	0.0	61.9
108		4	C	42.0	60.0	0.1	62.0	40.0	59.9	0.0	61.9	38.1	59.9	0.0	61.9	39.1	59.9	0.0	61.9
108		5	C	42.0	59.0	0.1	61.2	40.0	59.0	0.1	61.1	38.1	58.9	0.0	61.1	39.1	58.9	0.0	61.1
108		6	C	42.0	59.0	0.1	61.2	40.0	59.0	0.1	61.1	38.1	58.9	0.0	61.1	39.1	58.9	0.0	61.1
108		7	C	42.0	59.0	0.1	61.2	40.1	59.0	0.1	61.1	38.1	58.9	0.0	61.1	39.1	58.9	0.0	61.1
108		8	C	42.0	59.0	0.1	61.2	40.1	59.0	0.1	61.1	38.1	58.9	0.0	61.1	39.1	58.9	0.0	61.1
109	510 Clermont Avenue	1	A	59.3	62.7	2.6	67.0	57.5	62.0	1.9	66.3	58.4	62.3	2.2	66.6	58.4	62.3	2.2	66.6
109		2	A	60.3	63.7	2.6	68.0	58.4	63.0	1.9	67.3	58.4	63.0	1.9	67.3	59.3	63.3	2.2	67.6
109		3	A	61.3	65.3	2.2	69.6	58.5	64.4	1.3	68.7	58.5	64.4	1.3	68.7	59.4	64.6	1.5	68.9
109		4	A	63.2	66.2	3.1	70.5	60.4	65.0	1.9	69.3	60.4	65.0	1.9	69.3	60.4	65.0	1.9	69.3
109		1	B	62.1	63.9	4.8	68.2	60.2	62.7	3.6	67.0	60.2	62.7	3.6	67.0	61.2	63.3	4.2	67.6
109		2	B	63.1	64.9	4.8	69.2	61.2	63.7	3.6	68.0	60.3	63.2	3.1	67.5	61.2	63.7	3.6	68.0
109		3	B	63.1	65.2	4.1	69.5	61.2	64.2	3.1	68.5	60.3	63.7	2.6	68.0	61.2	64.2	3.1	68.5
109		4	B	65.1	66.6	5.5	70.9	61.3	64.2	3.1	68.5	61.3	64.2	3.1	68.5	62.2	64.7	3.6	69.0
109		1	C	53.0	59.9	1.0	64.2	51.1	59.5	0.7	63.8	50.1	59.4	0.5	63.7	48.1	59.2	0.3	63.5
109		2	C	53.0	59.9	1.0	64.2	51.1	59.5	0.7	63.8	50.1	59.4	0.5	63.7	48.1	59.2	0.3	63.5
109		3	C	54.0	60.1	1.2	64.4	51.1	59.5	0.7	63.8	50.1	59.4	0.5	63.7	49.1	59.3	0.4	63.6
109		4	C	56.0	60.7	1.8	65.0	53.1	59.9	1.0	64.2	51.1	59.6	0.7	63.9	50.1	59.4	0.5	63.7
109		1	D	47.6	59.2	0.3	63.5	46.0	59.1	0.2	63.4	46.0	59.1	0.2	63.4	45.2	59.1	0.2	63.4
109		2	D	48.5	59.5	0.4	63.8	47.6	59.4	0.3	63.7	46.0	59.3	0.2	63.6	45.2	59.3	0.2	63.6
109		3	D	49.5	59.6	0.5	63.9	48.6	59.5	0.4	63.8	47.0	59.4	0.3	63.7	46.2	59.3	0.2	63.6
109		4	D	52.3	60.8	0.7	65.1	50.5	60.6	0.5	64.9	48.8	60.4	0.3	64.7	48.8	60.4	0.3	64.7
109		1	F	60.3	63.7	2.6	68.0	58.4	63.0	1.9	67.3	57.5	62.7	1.6	67.0	57.5	62.7	1.6	67.0
109		2	F	61.3	65.3	2.2	69.6	58.5	64.4	1.3	68.7	57.6	64.2	1.1	68.5	57.6	64.2	1.1	68.5
109		3	F	61.3	65.3	2.2	69.6	58.6	64.4	1.3	68.7	58.6	64.4	1.3	68.7	57.8	64.2	1.1	68.5
109		4	F	62.3	65.7	2.6	70.0	60.4	65.0	1.9	69.3	60.4	65.0	1.9	69.3	60.4	65.0	1.9	69.3
110	525-520 Vanderbilt Avenue	1	A	47.6	63.9	0.1	65.8	47.5	63.9	0.1	65.8	47.3	63.9	0.1	65.8	47.5	63.9	0.1	65.8
110		2	A	47.6	63.9	0.1	65.8	47.5	63.9	0.1	65.8	47.3	63.9	0.1	65.8	47.5	63.9	0.1	65.8
110		3	A	48.6	63.9	0.1	65.8	48.4	63.9	0.1	65.8	48.3	63.9	0.1	65.8	48.4	63.9	0.1	65.8
110		4	A	48.6	63.9	0.1	65.8	48.4	63.9	0.1	65.8	48.3	63.9	0.1	65.8	48.4	63.9	0.1	65.8
110		5	A	48.6	63.0	0.2	64.9	48.4	63.0	0.2	64.8	48.3	63.0	0.2	64.8	48.4	63.0	0.2	64.8
110		1	B	40.5	58.8	0.1	61.1	38.8	58.7	0.0	61.1	37.2	58.7	0.0	61.0	38.0	58.7	0.0	61.0
110		2	B	41.0	58.8	0.1	61.1	39.5	58.7	0.1	61.1	38.1	58.7	0.0	61.0	39.5	58.7	0.1	61.0
110		3	B	41.2	58.8	0.1	61.1	39.8	58.7	0.1	61.1	38.5	58.7	0.0	61.0	39.8	58.7	0.1	61.0
110		4	B	41.8	58.8	0.1	61.1	40.5	58.8	0.1	61.1	40.0	58.7	0.1	61.0	40.5	58.8	0.1	61.0
110		5	B	42.5	58.8	0.1	61.1	41.5	58.8	0.1	61.1	40.8	58.8	0.1	61.0	41.5	58.8	0.1	61.0

Atlantic Yards Redevelopment SEIS Construction Noise

Phasing Plan 1 Noise Analysis Results

Receptor	Address	Elevation	Façade	Existing	NB	NB	2018 - June				2019 - January				2020 - February				2020 - April				2021 - April				2022 - July				2023 - November				2024 - March			
								Leq		L10		Leq		L10		Leq		L10		Leq		L10		Leq		L10		Leq		L10		Leq		L10		Leq		L10
Sites		(floor)		Leq(1)	Leq(1)	L10	Const	Total	Change	Total	Const	Total	Change	Total	Const	Total	Change	Total	Const	Total	Change	Total	Const	Total	Change	Total	Const	Total	Change	Total	Const	Total	Change	Total	Const	Total	Change	Total
111	513-509 Vanderbilt Avenue	1	A	62.4	62.8	64.8	46.6	62.9	0.1	64.8	46.6	62.9	0.1	64.8	47.0	62.9	0.1	64.9	47.0	62.9	0.1	64.7	47.8	62.9	0.1	64.9	47.5	62.9	0.1	64.9	48.1	62.9	0.1	65.0	61.1	65.1	2.3	65.0
111		2	A	63.4	63.8	65.8	46.6	63.9	0.1	65.8	46.6	63.9	0.1	65.8	47.0	63.9	0.1	65.8	47.0	63.9	0.1	64.7	47.8	63.9	0.1	65.9	47.5	63.9	0.1	65.9	48.5	63.9	0.1	66.0	47.5	63.9	0.1	66.0
111		3	A	63.4	63.8	65.8	46.8	63.9	0.1	65.8	46.8	63.9	0.1	65.8	47.0	63.9	0.1	65.8	47.0	63.9	0.1	64.7	47.8	63.9	0.1	65.9	47.5	63.9	0.1	65.9	48.5	63.9	0.1	66.0	47.8	63.9	0.1	66.1
111		4	A	62.4	62.8	64.8	46.8	62.9	0.1	64.8	46.8	62.9	0.1	64.8	47.0	62.9	0.1	64.9	47.0	62.9	0.1	64.9	47.8	62.9	0.1	64.9	47.8	62.9	0.1	64.9	49.0	63.0	0.2	65.1	48.1	62.9	0.1	65.2
111		4	B	58.3	58.7	61.0	38.2	58.7	0.0	61.0	38.2	58.7	0.0	61.0	39.0	58.7	0.0	61.1	39.0	58.7	0.0	64.7	41.5	58.8	0.1	61.1	41.5	58.8	0.1	61.1	43.3	58.8	0.1	61.2	44.3	58.8	0.2	61.1
111		1	C	58.3	58.7	61.0	37.2	58.7	0.0	61.0	37.2	58.7	0.0	61.0	38.2	58.7	0.0	61.1	38.2	58.7	0.0	64.7	41.1	58.8	0.1	61.1	41.1	58.8	0.1	61.1	43.1	58.8	0.1	61.2	41.1	58.8	0.1	61.1
111		2	C	58.3	58.7	61.0	37.2	58.7	0.0	61.0	37.2	58.7	0.0	61.0	38.2	58.7	0.0	61.1	38.2	58.7	0.0	64.7	41.1	58.8	0.1	61.1	41.1	58.8	0.1	61.1	43.1	58.8	0.1	61.2	41.1	58.8	0.1	61.1
111		3	C	58.3	58.7	61.0	37.3	58.7	0.0	61.0	37.3	58.7	0.0	61.0	38.3	58.7	0.0	61.1	38.3	58.7	0.0	64.7	41.1	58.8	0.1	61.1	41.1	58.8	0.1	61.1	43.1	58.8	0.1	61.2	41.1	58.8	0.1	61.1
111		4	C	58.3	58.7	61.0	37.5	58.7	0.0	61.0	37.5	58.7	0.0	61.0	38.4	58.7	0.0	61.1	38.4	58.7	0.0	64.7	41.2	58.8	0.1	61.1	41.2	58.8	0.1	61.1	43.1	58.8	0.1	61.2	40.3	58.7	0.1	61.1
111		1	D	58.3	58.7	61.0	42.8	58.8	0.1	61.0	42.8	58.8	0.1	61.0	43.5	58.8	0.1	61.1	43.1	58.8	0.1	64.7	45.1	58.9	0.2	61.2	45.1	58.9	0.2	61.2	45.8	58.9	0.2	61.2	44.0	58.8	0.1	61.2
111		2	D	59.4	59.8	61.8	43.5	59.9	0.1	61.8	43.5	59.9	0.1	61.8	44.1	59.9	0.1	61.9	43.8	59.9	0.1	64.7	45.5	60.0	0.2	62.0	45.5	60.0	0.2	62.0	46.1	60.0	0.2	62.1	44.5	59.9	0.1	62.0
111		3	D	59.4	59.8	61.8	44.2	59.9	0.1	61.8	44.2	59.9	0.1	61.8	44.8	59.9	0.1	61.9	44.5	59.9	0.1	64.7	46.0	60.0	0.2	62.0	46.0	60.0	0.2	62.0	46.5	60.0	0.2	62.1	45.1	59.9	0.1	62.0
111		4	D	59.4	59.8	61.8	44.2	59.9	0.1	61.8	44.2	59.9	0.1	61.8	44.8	59.9	0.1	61.9	44.5	59.9	0.1	64.7	46.0	60.0	0.2	62.0	46.0	60.0	0.2	62.0	47.1	60.0	0.2	62.1	45.5	60.0	0.2	62.1
112	507-503 Vanderbilt Avenue	1	A	58.3	58.7	61.0	37.2	58.7	0.0	61.0	37.2	58.7	0.0	61.0	38.2	58.7	0.0	61.1	37.2	58.7	0.0	64.7	40.1	58.7	0.1	61.1	40.1	58.7	0.1	61.1	43.1	58.8	0.1	61.2	43.1	58.8	0.1	61.1
112		2	A	58.3	58.7	61.0	37.4	58.7	0.0	61.0	37.4	58.7	0.0	61.0	38.3	58.7	0.0	61.1	37.4	58.7	0.0	64.7	40.2	58.7	0.1	61.1	40.2	58.7	0.1	61.1	43.1	58.8	0.1	61.2	41.2	58.8	0.1	61.1
112		3	A	58.3	58.7	61.0	36.8	58.7	0.0	61.0	36.8	58.7	0.0	61.0	37.6	58.7	0.0	61.0	37.6	58.7	0.0	64.7	40.3	58.7	0.1	61.1	40.3	58.7	0.1	61.1	43.2	58.8	0.1	61.2	41.3	58.8	0.1	61.1
112		1	B	62.4	62.8	64.8	46.5	62.9	0.1	64.8	46.5	62.9	0.1	64.8	46.6	62.9	0.1	64.8	46.6	62.9	0.1	64.7	47.2	62.9	0.1	64.9	47.0	62.9	0.1	64.9	47.8	62.9	0.1	64.9	47.2	62.9	0.1	64.9
112		2	B	63.4	63.8	65.8	46.5	63.9	0.1	65.8	46.5	63.9	0.1	65.8	46.6	63.9	0.1	65.8	46.6	63.9	0.1	64.7	47.2	63.9	0.1	65.9	47.0	63.9	0.1	65.8	47.8	63.9	0.1	65.9	47.2	63.9	0.1	65.9
112		3	B	62.4	62.8	64.8	46.5	62.9	0.1	64.8	46.5	62.9	0.1	64.8	46.6	62.9	0.1	64.8	46.6	62.9	0.1	64.7	47.2	62.9	0.1	64.9	47.2	62.9	0.1	64.9	47.8	62.9	0.1	65.0	47.2	62.9	0.1	65.0
112		1	C	58.3	58.7	61.0	41.8	58.8	0.1	61.0	41.8	58.8	0.1	61.0	42.1	58.8	0.1	61.1	41.8	58.8	0.1	64.7	43.0	58.8	0.1	61.1	43.0	58.8	0.1	61.1	44.1	58.8	0.1	61.1	44.1	58.8	0.1	61.1
112		2	C	58.4	58.8	61.0	42.5	58.9	0.1	61.0	42.5	58.9	0.1	61.0	42.8	58.9	0.1	61.1	42.5	58.9	0.1	64.7	43.5	58.9	0.1	61.1	43.5	58.9	0.1	61.1	44.5	59.0	0.2	61.1	43.1	58.9	0.1	61.1
112		3	C	58.4	58.8	61.0	42.2	58.9	0.1	61.0	42.2	58.9	0.1	61.0	42.8	58.9	0.1	61.1	42.5	58.9	0.1	64.7	43.5	58.9	0.1	61.1	43.5	58.9	0.1	61.1	44.5	59.0	0.2	61.1	43.1	58.9	0.1	61.1
113	540-536 Clinton Avenue	1	A	58.3	58.7	61.0	48.2	59.1	0.4	61.5	48.2	59.1	0.4	61.5	48.2	59.1	0.4	61.6	47.3	59.0	0.3	64.7	49.2	59.1	0.5	62.4	49.2	59.1	0.5	62.1	49.2	59.1	0.5	61.9	40.5	58.8	0.1	61.6
113		2	A	58.3	58.7	61.0	52.3	59.6	0.9	62.1	52.3	59.6	0.9	62.1	50.5	59.3	0.6	62.1	49.6	59.2	0.5	64.7	53.3	59.8	1.1	63.4	52.3	59.6	0.9	63.0	53.3	59.8	1.1	63.4	46.5	58.9	0.3	63.0
113		3	A	58.3	58.7	61.0	54.0	59.9	1.3	62.4	54.0	59.9	1.3	62.4	53.2	59.8	1.1	62.7	52.5	59.6	0.9	64.7	55.6	60.4	1.7	64.4	54.8	60.2	1.5	64.4	56.5	60.7	2.1	64.4	52.5	59.6	0.9	63.9
113		4	A	59.4	59.8	61.8	55.0	61.0	1.2	63.2	55.0	61.0	1.2	63.2	54.2	60.9	1.1	63.5	53.5	60.7	0.9	64.7	55.8	61.3	1.5	64.8	55.8	61.3	1.5	64.8	56.6	61.5	1.7	65.3	55.0	61.0	1.2	64.8
113		1	C	58.3	58.7	61.0	45.3	58.9	0.2	61.2	45.3	58.9	0.2	61.2	45.3	58.9	0.2	61.4	45.3	58.9	0.2	64.7	48.2	59.1	0.4	61.9	49.1	59.1	0.5	61.9	51.1	59.4	0.7	63.0	62.0	63.7	5.0	63.0
113		2	C	58.3	58.7	61.0	55.2	60.3	1.6	63.0	55.2	60.3	1.6	63.0	53.3	59.8	1.1	63.0	53.3	59.8	1.1	64.7	57.1	61.0	2.3	65.6	58.1	61.4	2.7	65.6	60.1	62.4	3.7	67.7	50.5	59.3	0.6	67.0
113		3	C	58.3	58.7	61.0	57.3	61.1	2.4	63.9	57.3	61.1	2.4	63.9	56.4	60.7	2.0	64.4	56.4	60.7	2.0	64.7	60.2	62.5	3.8	67.0	60.2	62.5	3.8	67.7	63.1	64.4	5.7	69.4	58.3	61.5	2.8	69.4
113		4	C	58.4	58.8	61.0	57.6	61.3	2.5	63.9	57.6	61.3	2.5	63.9	56.8	60.9	2.1	64.9	56.8	60.9	2.1	64.7	60.3	62.6	3.8	67.7	61.3	63.2	4.4	67.7	64.1	65.3	6.5	70.2	62.2	63.8	5.0	69.4
114	532-528 Clinton Avenue	1	A	58.3	58.7	61.0	44.1	58.8	0.1	61.2	44.1	58.8	0.1	61.2	45.1	58.9	0.2	61.4	45.1	58.9	0.2	64.7	48.0	59.0	0.4	62.1	49.0	59.1	0.4	62.4	48.0	59.0	0.4	61.7	62.0	63.7	5.0	61.4
114		2	A	58.3	58.7	61.0	50.0	59.2	0.6	61.9	50.0	59.2	0.6	61.9	49.1	59.1	0.4	61.9	49.1	59.1	0.4	64.7	52.0	59.5	0.8	63.9	56.0	60.6	1.9	63.9	50.0	59.2	0.6	62.1	44.2	58.8	0.2	61.4
114		3	A	58.3	58.7	61.0	54.0	60.0	1.3	63.0	54.0	60.0	1.3	63.0	54.0	60.0	1.3	63.0	51.1	59.4	0.7	64.7	54.0	60.0	1.3	64.9	57.0	60.9	2.3	64.9	52.1	59.5	0.9	62.7	44.3	58.8	0.2	61.9
114		4	A	58.3	58.7	61.0	56.1	60.6	1.9	63.4	56.1	60.6	1.9	63.4	55.1	60.3	1.6	63.9	52.1	59.6	0.9	64.7	56.1	60.6	1.9	65.6	58.0	61.4	2.7	65.6	56.1	60.6	1.9	64.4	47.4	59.0	0.3	63.9
114		1	B	58.3	58.7	61.0	45.3	58.9	0.2	61.2	45.3	58.9	0.2	61.2	49.1	59.1	0.5	61.9	46.3	58.9	0.2	64.7	50.1	59.2	0.6	63.0	54.0	60.0	1.3	64.4	53.1	59.7	1.0	63.0	53.1	59.7	1.0	62.4
114		2	B	58.3	58.7	61.0	49.3	59.2	0.5	61.5	49.3	59.2	0.5	61.5	52.2	59.6	0.9	62.4	50.3	59.3	0.6	64.7	55.1	60.3	1.6	64.9	57.1	61.0	2.3	66.2	61.0	63.0	4.3	67.0	50.3	59.3	0.6	66.2
114		3	B	58.3	58.7	61.0	52.3	59.6	0.9	62.1	52.3	59.6	0.9	62.1	53.2	59.8	1.1	63.0	49.5	59.2	0.5	64.7	56.1	60.6	1.9	65.6	58.1	61.4	2.7	67.0	62.0	63.7	5.0	67.7	58.1	61.4	2.7	67.7
114		4	B	58.3	58.7	61.0	52.4	59.6	0.9	62.1	52.4	59.6	0.9	62.1	53.3	59.8	1.1	63.0	50.6	59.3	0.6	64.7	57.1	61.0	2.3	65.6	59.1	61.9	3.2	67.0	62.0	63.7	5.0	68.5	60.1	62.4	3.8	67.7
114		1	C	58.3	58.7	61.0	41.2	58.8	0.1	61.1	41.2	58.8	0.1	61.1	42.2	58.8	0.1	61.1	41.2	58.8	0.1	64.7	45.1	58.9	0.2	61.4	45.1	58.9	0.2	61.5	47.1	59.0	0.3	61.6	60.0	62.4	3.7	61.5
114		2	C	58.3	58.7	61.0	41.3	58.8	0.1	61.1	41.3	58.8	0.1	61.1	43.2	58.8	0.1	61.2	43.2	58.8	0.1	64.7	46.1	58.9	0.2	61.5	46.1	58.9	0.2	61.6	48.1	59.0	0.4	61.6	45.1	58.9	0.2	61.5
114		3	C	58.3	58.7	61.0	41.4	58.8	0.1	61.1	41.4	58.8	0.1	61.1	44.2	58.8	0.2	61.2	43.3	58.8	0.1	64.7	47.1	59.0	0.3	61.7	46.1	58.9	0.2	61.6	48.1	59.0	0.4	61.7	45.2	58.9	0.2	61.6
114		4	C	58.3	58.7	61.0	41.8	58.8	0.1	61.1	41.8	58.8	0.1	61.1	46.3	58.9	0.2	61.4	44.4	58.8	0.2	64.7	49.1	59.1	0.5	62.1	49.1	59.1	0.5	62.1	51.1	59.4	0.7	62.4	46.3	58.9	0.2	61.9
114		1	D	58.3	58.7	61.0	44.1	58.8	0.1	61.1	44.1	58.8	0.1	61.1	44.8	58.9	0.2	61.2	44.1	58.8	0.1	64.7	49.5	59.2	0.5	62.1	47.8	59.0	0.3	61.9	51.3	59.4	0.7	63.0	48.6	59.1	0.4	62.7
114		2	D	58.3	58.7	61.0	45.8	58.9	0.2	61.2	45.8	58.9	0.2	61.2	45.8	58.9	0.2	61.3	45.8	58.9	0.2	64.7	51.4	59.4	0.7	62.7	48.8	59.1	0.4	62.1	53.3	59.8	1.1	63.4	50.5	59.3	0.6	63.4
114		3	D	58.3	58.7	61.0	48.2	59.1	0.4	61.4	48.2	59.1	0.4	61.4	47.5	59.0	0.3	61.5	46.8	59.0	0.3	64.7	51.5	59.4	0.8	62.7	50.6	59.3	0.6	62.4	54.3	60.0	1.3	63.9	52.4	59.6	0.9	63.9
114		4	D	58.3	58.7	61.0	50.8	59.3	0.7	61.7	50.8	59.3	0.7	61.7	50.0	59.2	0.5	61.7	48.5	59.1	0.4	64.7	52.5	59.6	0.9	63.0	52.5	59.6	0.9	63.0	55.3	60.3	1.6	63.9	53.4	59.8	1.1	63.9
115	508-498 Clinton Avenue	1	A	58.3	58.7	61.0	39.1	58.7	0.0	61.0	39.1	58.7	0.0	61.0	39.8	58.7	0.1	61.1	39.8	58.7	0.1	64.7	42.0	58.8	0.1	61.1	41.2	58.8	0.1	61.1	42.8	58.8	0.1	61.2	54.1	60.0	1.3	61.1
115		2	A	58.3	58.7	61.0	39.8	58.7	0.1	61.0	39.8	58.7	0.1	61.0	39.8	58.7	0.1	61.1	39.8	58.7	0.1	64.7	42.0	58.8	0.1	61.1	41.2	58.8	0.1	61.1	42.8	58.8	0.1	61.2	40.5	58.8	0.1	61.1
115		3	A	58.3	58.7	61.0	40.1	58.7	0.1	61.0	40.1	58.7	0.1	61.0	40.1	58.7	0.1	61.1	40.1	58.7	0.1	64.7	42.2	58.8	0.1	61.1	41.5	58.8	0.1	61.1	43.0	58.8	0.1	61.3	41.5	58.8	0.1	61.2
115		4	A	58.3	58.7	61.0	39.0	58.7	0.0	61.0	39.0	58.7	0.0	61.0	39.5	58.7	0.1	61.0	39.5	58.7	0.1	64.7	41.5	58.8	0.1	61.1	41.5	58.8	0.1	61.1	43.8	58.8	0.1	61.3	42.2	58.8	0.1	61.3
115		5	A	58.3	58.7	61.0	39.0	58.7	0.0	61.0	39.0	58.7	0.0	61.0	39.5	58.7	0.1	61.0	39.5	58.7	0.1	64.7	42.2	58.8	0.1	61.2	41.5	58.8	0.1	61.1	43.8	58.8	0.1	61.2	42.2	58.8	0.1	61.2
115		1	B	58.3	58.7	61.0	37.4	58.7	0.0	61.0	37.4	58.7	0.0	61.0	39.3	58.7	0.0	61.1	39.3	58.7	0.0	64.7	42.1	58.8	0.1	61.2	41.2	58.8	0.1	61.1	43.1	58.8	0.1	61.2	41.2	58.8	0.1	61.1
115		2	B	58.3	58.7	61.0	37.6	58.7	0.0	61.0	37.6	58.7	0.0	61.0	39.4	58.7	0.1	61.1	38.5	58.7	0.0	64.7	42.2	58.8	0.1	61.2	41.3	58.8	0.1	61.1	43.2	58.8	0.1	61.2	40.3	58.7	0.1	61.1
115		3	B	58.3	58.7	61.0	37.8	58.7	0.0	61.0	37.8	58.7	0.0	61.0	39.5	58.7	0.1	61.1	39.5	58.7	0.1	64.7	42.3	58.8	0.1	61.2	41.3	58.8	0.1	61.1	43.2	58.8	0.1	61.2	40.4	58.7	0.1	61.2
115		4	B	58.3	58.7	61.0	38.8	58.7	0.0	61.0	38.8	58.7	0.0	61.0	39.6	58.7	0.1	61.1	39.6	58.7	0.1	64.7	42.3	58.8	0.1	61.2	41.4	58.8	0.1	61.1	44.2	58.8	0.2	61.3	40.5	58.8	0.1	61.3
115		5	B	58.3	58.7	61.0	39.2	58.7	0.0	61.0	39.2	58.7	0.0	61.0	40.0	58.7	0.1	61.1	40.0	58.7	0.1	64.7	42.5	58.8	0.1	61.2	42.5	58.8	0.1	61.2	46.2	58.9	0.2	61.6	42.5	58.8	0.1	61.6

Atlantic Yards Redevelopment SEIS Construction Noise

Phasing Plan 1 Noise Analysis Results

| Receptor Sites | Address | Elevation (floor) | Façade | Construction Duration | | |

Atlantic Yards Redevelopment SEIS Construction Noise

Phasing Plan 1 Noise Analysis Results

Receptor Sites	Address	Elevation (floor)	Façade	2032 - October				2033 - September				2034 - June				2035 - October			
				Leq			L10	Leq			L10	Leq			L10	Leq			L10
				Const	Total	Change	Total	Const	Total	Change	Total	Const	Total	Change	Total	Const	Total	Change	Total
111	513-509 Vanderbilt Avenue	1	A	46.8	62.9	0.1	64.8	46.6	62.9	0.1	64.8	46.4	62.9	0.1	64.8	46.6	62.9	0.1	64.8
111		2	A	46.8	63.9	0.1	65.8	46.6	63.9	0.1	65.8	46.4	63.9	0.1	65.8	46.6	63.9	0.1	65.8
111		3	A	46.8	63.9	0.1	65.8	46.6	63.9	0.1	65.8	46.4	63.9	0.1	65.8	46.6	63.9	0.1	65.8
111		4	A	47.0	62.9	0.1	64.8	46.6	62.9	0.1	64.8	46.4	62.9	0.1	64.8	46.6	62.9	0.1	64.8
111		4	B	39.8	58.7	0.1	61.1	38.2	58.7	0.0	61.0	37.5	58.7	0.0	61.0	38.2	58.7	0.0	61.0
111		1	C	40.1	58.7	0.1	61.1	38.2	58.7	0.0	61.1	37.2	58.7	0.0	61.1	38.2	58.7	0.0	61.0
111		2	C	40.1	58.7	0.1	61.1	38.2	58.7	0.0	61.1	38.2	58.7	0.0	61.1	38.2	58.7	0.0	61.0
111		3	C	39.2	58.7	0.0	61.1	37.3	58.7	0.0	61.0	36.4	58.7	0.0	61.0	37.3	58.7	0.0	61.0
111		4	C	39.3	58.7	0.1	61.1	37.5	58.7	0.0	61.0	36.6	58.7	0.0	61.0	37.5	58.7	0.0	61.0
111		1	D	43.1	58.8	0.1	61.1	42.8	58.8	0.1	61.1	42.2	58.8	0.1	61.0	42.5	58.8	0.1	61.0
111		2	D	43.8	59.9	0.1	61.9	43.5	59.9	0.1	61.9	43.0	59.9	0.1	61.9	43.2	59.9	0.1	61.9
111		3	D	44.5	59.9	0.1	61.9	44.2	59.9	0.1	61.9	43.8	59.9	0.1	61.9	44.0	59.9	0.1	61.9
111		4	D	44.5	59.9	0.1	61.9	44.2	59.9	0.1	61.9	43.8	59.9	0.1	61.9	44.0	59.9	0.1	61.9
112	507-503 Vanderbilt Avenue	1	A	41.1	58.8	0.1	61.1	39.1	58.7	0.0	61.1	37.2	58.7	0.0	61.1	39.1	58.7	0.0	61.1
112		2	A	41.2	58.8	0.1	61.1	39.3	58.7	0.0	61.1	38.3	58.7	0.0	61.1	39.3	58.7	0.0	61.1
112		3	A	39.4	58.7	0.1	61.1	37.6	58.7	0.0	61.0	36.8	58.7	0.0	61.0	37.6	58.7	0.0	61.0
112		1	B	46.8	62.9	0.1	64.8	46.6	62.9	0.1	64.8	46.4	62.9	0.1	64.8	46.6	62.9	0.1	64.8
112		2	B	46.8	63.9	0.1	65.8	46.6	63.9	0.1	65.8	46.4	63.9	0.1	65.8	46.6	63.9	0.1	65.8
112		3	B	47.0	62.9	0.1	64.8	46.6	62.9	0.1	64.8	46.4	62.9	0.1	64.8	46.6	62.9	0.1	64.8
112		1	C	42.5	58.8	0.1	61.1	41.8	58.8	0.1	61.0	41.5	58.8	0.1	61.0	42.1	58.8	0.1	61.1
112		2	C	43.1	58.9	0.1	61.1	42.5	58.9	0.1	61.0	42.2	58.9	0.1	61.0	42.8	58.9	0.1	61.1
112		3	C	43.5	58.9	0.1	61.1	42.5	58.9	0.1	61.1	42.2	58.9	0.1	61.0	42.8	58.9	0.1	61.0
113	540-536 Clinton Avenue	1	A	41.2	58.8	0.1	61.1	39.8	58.7	0.1	61.1	40.5	58.8	0.1	61.3	39.8	58.7	0.1	61.1
113		2	A	43.5	58.8	0.1	61.1	43.1	58.8	0.1	61.1	43.5	58.8	0.1	61.4	42.8	58.8	0.1	61.1
113		3	A	47.8	59.0	0.3	61.1	47.6	59.0	0.3	61.1	47.8	59.0	0.3	61.4	47.5	59.0	0.3	61.1
113		4	A	48.8	60.1	0.3	62.0	48.6	60.1	0.3	62.0	48.5	60.1	0.3	62.0	48.4	60.1	0.3	61.9
113		1	C	41.0	58.8	0.1	61.1	39.5	58.7	0.1	61.1	38.8	58.7	0.0	61.1	38.8	58.7	0.0	61.0
113		2	C	43.5	58.8	0.1	61.1	42.8	58.8	0.1	61.1	42.5	58.8	0.1	61.1	42.5	58.8	0.1	61.0
113		3	C	47.0	59.0	0.3	61.2	47.0	59.0	0.3	61.1	47.2	59.0	0.3	61.4	46.6	58.9	0.3	61.1
113		4	C	49.6	59.3	0.5	61.2	49.6	59.3	0.5	61.1	50.0	59.3	0.5	61.4	49.4	59.3	0.5	61.1
114	532-528 Clinton Avenue	1	A	39.3	58.7	0.1	61.1	37.5	58.7	0.0	61.0	35.8	58.7	0.0	61.0	37.5	58.7	0.0	61.0
114		2	A	39.5	58.7	0.1	61.1	37.8	58.7	0.0	61.0	36.2	58.7	0.0	61.0	37.8	58.7	0.0	61.0
114		3	A	40.0	58.7	0.1	61.1	39.2	58.7	0.0	61.0	37.8	58.7	0.0	61.0	38.5	58.7	0.0	61.0
114		4	A	41.1	58.8	0.1	61.1	40.5	58.8	0.1	61.0	40.0	58.7	0.1	61.0	40.0	58.7	0.1	61.0
114		1	B	40.2	58.7	0.1	61.1	38.8	58.7	0.0	61.1	38.8	58.7	0.0	61.1	38.8	58.7	0.0	61.0
114		2	B	41.5	58.8	0.1	61.1	40.5	58.8	0.1	61.1	40.5	58.8	0.1	61.1	40.5	58.8	0.1	61.0
114		3	B	42.5	58.8	0.1	61.1	42.1	58.8	0.1	61.1	43.0	58.8	0.1	61.3	41.8	58.8	0.1	61.0
114		4	B	44.1	58.8	0.1	61.1	43.5	58.8	0.1	61.1	44.5	58.8	0.2	61.4	43.5	58.8	0.1	61.0
114		1	C	40.3	58.7	0.1	61.1	39.3	58.7	0.1	61.1	41.2	58.8	0.1	61.4	38.4	58.7	0.0	61.1
114		2	C	40.3	58.7	0.1	61.1	39.4	58.7	0.1	61.1	41.3	58.8	0.1	61.5	38.5	58.7	0.0	61.1
114		3	C	40.5	58.8	0.1	61.1	39.6	58.7	0.1	61.2	42.3	58.8	0.1	61.6	38.8	58.7	0.0	61.0
114		4	C	41.8	58.8	0.1	61.2	40.2	58.7	0.1	61.2	43.5	58.8	0.1	61.7	39.5	58.7	0.1	61.0
114		1	D	43.0	58.8	0.1	61.1	42.5	58.8	0.1	61.1	42.5	58.8	0.1	61.3	42.1	58.8	0.1	61.1
114		2	D	43.5	58.8	0.1	61.1	43.1	58.8	0.1	61.1	43.5	58.8	0.1	61.4	42.8	58.8	0.1	61.0
114		3	D	43.8	58.8	0.1	61.1	43.5	58.8	0.1	61.1	44.1	58.8	0.1	61.3	43.2	58.8	0.1	61.0
114		4	D	44.8	58.9	0.2	61.2	44.5	58.8	0.2	61.1	44.8	58.9	0.2	61.4	44.0	58.8	0.1	61.0
115	508-498 Clinton Avenue	1	A	40.5	58.8	0.1	61.1	39.1	58.7	0.0	61.0	38.5	58.7	0.0	61.1	39.1	58.7	0.0	61.0
115		2	A	40.5	58.8	0.1	61.1	39.1	58.7	0.0	61.0	39.1	58.7	0.0	61.1	39.1	58.7	0.0	61.0
115		3	A	40.1	58.7	0.1	61.1	39.0	58.7	0.0	61.0	38.5	58.7	0.0	61.0	39.0	58.7	0.0	61.0
115		4	A	40.1	58.7	0.1	61.1	39.0	58.7	0.0	61.0	38.5	58.7	0.0	61.0	39.0	58.7	0.0	61.0
115		5	A	40.1	58.7	0.1	61.1	39.0	58.7	0.0	61.0	38.5	58.7	0.0	61.0	39.0	58.7	0.0	61.0
115		1	B	39.3	58.7	0.0	61.1	37.4	58.7	0.0	61.0	35.6	58.7	0.0	61.0	37.4	58.7	0.0	61.0
115		2	B	39.4	58.7	0.1	61.1	37.6	58.7	0.0	61.0	36.8	58.7	0.0	61.0	37.6	58.7	0.0	61.0
115		3	B	39.5	58.7	0.1	61.1	37.8	58.7	0.0	61.0	37.0	58.7	0.0	61.1	37.8	58.7	0.0	61.0
115		4	B	39.6	58.7	0.1	61.1	38.0	58.7	0.0	61.0	37.2	58.7	0.0	61.1	38.0	58.7	0.0	61.0
115		5	B	40.0	58.7	0.1	61.1	38.5	58.7	0.0	61.1	38.5	58.7	0.0	61.1	38.5	58.7	0.0	61.0

Atlantic Yards Redevelopment SEIS Construction Noise

Phasing Plan 1 Noise Analysis Results

Receptor	Address	Elevation	Façade	Existing	NB	NB	2018 - June				2019 - January				2020 - February				2020 - April				2021 - April				2022 - July				2023 - November				2024 - March			
								Leq		L10		Leq		L10		Leq		L10		Leq		L10		Leq		L10		Leq		L10		Leq		L10		Leq		L10
Sites		(floor)		Leq(1)	Leq(1)	L10	Const	Total	Change	Total	Const	Total	Change	Total	Const	Total	Change	Total	Const	Total	Change	Total	Const	Total	Change	Total	Const	Total	Change	Total	Const	Total	Change	Total	Const	Total	Change	Total
116	537 Clinton Avenue	1	A	58.3	58.7	61.0	38.2	58.7	0.0	61.0	38.2	58.7	0.0	61.0	39.0	58.7	0.0	61.1	39.0	58.7	0.0	64.7	41.5	58.8	0.1	61.2	41.5	58.8	0.1	61.1	43.3	58.8	0.1	61.2	45.2	58.9	0.2	61.2
116		2	A	58.3	58.7	61.0	38.8	58.7	0.0	61.0	38.8	58.7	0.0	61.0	39.5	58.7	0.1	61.1	39.5	58.7	0.1	64.7	41.8	58.8	0.1	61.2	41.8	58.8	0.1	61.1	43.5	58.8	0.1	61.2	41.8	58.8	0.1	61.2
116		3	A	58.3	58.7	61.0	39.1	58.7	0.0	61.0	39.1	58.7	0.0	61.0	40.5	58.8	0.1	61.1	39.8	58.7	0.1	64.7	42.8	58.8	0.1	61.2	42.0	58.8	0.1	61.1	43.6	58.8	0.1	61.2	42.0	58.8	0.1	61.2
116		4	A	58.3	58.7	61.0	39.8	58.7	0.1	61.0	39.8	58.7	0.1	61.0	40.5	58.8	0.1	61.1	39.8	58.7	0.1	64.7	42.8	58.8	0.1	61.2	42.0	58.8	0.1	61.1	44.5	58.8	0.2	61.2	42.8	58.8	0.1	61.2
116		5	A	58.3	58.7	61.0	41.2	58.8	0.1	61.1	41.2	58.8	0.1	61.1	42.0	58.8	0.1	61.1	40.5	58.8	0.1	64.7	43.6	58.8	0.1	61.3	42.8	58.8	0.1	61.2	44.5	58.8	0.2	61.3	42.8	58.8	0.1	61.2
116		6	A	58.3	58.7	61.0	46.3	58.9	0.2	61.3	46.3	58.9	0.2	61.3	45.4	58.9	0.2	61.3	44.5	58.8	0.2	64.7	46.3	58.9	0.2	61.7	45.4	58.9	0.2	61.5	45.4	58.9	0.2	61.4	42.8	58.8	0.1	61.2
116		1	B	58.4	58.8	61.0	44.8	59.0	0.2	61.1	44.8	59.0	0.2	61.1	45.1	59.0	0.2	61.1	44.8	59.0	0.2	64.7	48.5	59.2	0.4	61.7	49.2	59.3	0.5	62.4	53.4	59.9	1.1	63.9	45.5	59.0	0.2	63.9
116		2	B	59.4	59.8	61.8	46.8	60.0	0.2	61.9	46.8	60.0	0.2	61.9	47.1	60.0	0.2	62.1	47.1	60.0	0.2	64.7	52.8	60.6	0.8	63.5	52.0	60.5	0.7	63.9	58.2	62.1	2.3	66.5	52.8	60.6	0.8	65.9
116		3	B	59.4	59.8	61.8	49.0	60.1	0.3	62.1	49.0	60.1	0.3	62.1	50.1	60.2	0.4	62.6	49.5	60.2	0.4	64.7	53.8	60.8	1.0	64.3	53.8	60.8	1.0	64.8	60.2	63.0	3.2	67.2	57.3	61.7	1.9	67.2
116		4	B	59.4	59.8	61.8	53.0	60.6	0.8	62.8	53.0	60.6	0.8	62.8	53.0	60.6	0.8	63.2	52.2	60.5	0.7	64.7	55.5	61.2	1.4	64.8	56.4	61.4	1.6	65.9	60.2	63.0	3.2	67.2	59.2	62.5	2.7	67.2
116		5	B	59.4	59.8	61.8	55.6	61.2	1.4	63.5	55.6	61.2	1.4	63.5	54.8	61.0	1.2	63.9	54.0	60.8	1.0	64.7	58.3	62.1	2.3	65.9	60.2	63.0	3.2	67.9	61.2	63.5	3.7	67.9	59.3	62.6	2.8	67.2
116		6	B	59.4	59.8	61.8	56.6	61.5	1.7	63.9	56.6	61.5	1.7	63.9	55.8	61.3	1.5	64.3	55.8	61.3	1.5	64.7	59.3	62.6	2.8	67.2	60.3	63.0	3.2	67.9	62.2	64.2	4.4	68.7	59.3	62.6	2.8	67.9
116		1	C	58.3	58.7	61.0	39.1	58.7	0.0	61.0	39.1	58.7	0.0	61.0	40.1	58.7	0.1	61.1	39.1	58.7	0.0	64.7	43.0	58.8	0.1	61.3	42.0	58.8	0.1	61.2	44.0	58.8	0.1	61.3	59.0	61.9	3.2	61.2
116		2	C	58.3	58.7	61.0	39.1	58.7	0.0	61.0	39.1	58.7	0.0	61.0	40.1	58.7	0.1	61.1	40.1	58.7	0.1	64.7	43.0	58.8	0.1	61.3	42.0	58.8	0.1	61.2	44.0	58.8	0.1	61.3	42.0	58.8	0.1	61.2
116		3	C	58.3	58.7	61.0	42.1	58.8	0.1	61.1	42.1	58.8	0.1	61.1	41.1	58.8	0.1	61.1	40.1	58.7	0.1	64.7	43.0	58.8	0.1	61.3	43.0	58.8	0.1	61.2	45.0	58.9	0.2	61.3	42.1	58.8	0.1	61.2
116		4	C	58.3	58.7	61.0	42.1	58.8	0.1	61.1	42.1	58.8	0.1	61.1	42.1	58.8	0.1	61.1	40.1	58.7	0.1	64.7	44.0	58.8	0.1	61.4	43.1	58.8	0.1	61.2	45.0	58.9	0.2	61.3	42.1	58.8	0.1	61.3
116		5	C	58.3	58.7	61.0	50.0	59.2	0.6	61.7	50.0	59.2	0.6	61.7	49.0	59.1	0.4	61.7	46.1	58.9	0.2	64.7	48.0	59.0	0.4	62.4	47.1	59.0	0.3	61.6	47.1	59.0	0.3	61.6	43.1	58.8	0.1	61.5
116		6	C	58.3	58.7	61.0	51.0	59.4	0.7	62.1	51.0	59.4	0.7	62.1	51.0	59.4	0.7	62.1	48.1	59.0	0.4	64.7	51.0	59.4	0.7	63.0	51.0	59.4	0.7	62.4	50.0	59.2	0.6	62.1	44.2	58.8	0.2	61.9
117	525 Clinton Avenue	5	A	58.3	58.7	61.0	47.3	59.0	0.3	61.3	47.3	59.0	0.3	61.3	49.2	59.1	0.5	61.9	46.4	58.9	0.3	64.7	53.1	59.7	1.1	63.9	55.1	60.2	1.6	64.4	58.0	61.4	2.7	65.6	47.3	59.0	0.3	65.6
117		6	A	58.3	58.7	61.0	51.2	59.4	0.7	61.9	51.2	59.4	0.7	61.9	51.2	59.4	0.7	62.4	48.4	59.1	0.4	64.7	54.1	60.0	1.3	64.4	57.1	61.0	2.3	66.2	60.0	62.4	3.7	67.0	56.1	60.6	1.9	66.2
117		7	A	58.3	58.7	61.0	53.2	59.8	1.1	62.4	53.2	59.8	1.1	62.4	53.2	59.8	1.1	63.0	50.4	59.3	0.6	64.7	56.1	60.6	1.9	64.9	57.1	61.0	2.3	65.6	60.0	62.4	3.7	67.0	58.1	61.4	2.7	66.2
117		8	A	58.3	58.7	61.0	54.2	60.0	1.3	62.4	54.2	60.0	1.3	62.4	54.2	60.0	1.3	63.4	51.4	59.4	0.7	64.7	56.1	60.6	1.9	65.6	57.1	61.0	2.3	66.2	61.0	63.0	4.3	67.7	58.1	61.4	2.7	67.0
117		9	A	58.3	58.7	61.0	54.3	60.0	1.4	62.7	54.3	60.0	1.4	62.7	54.3	60.0	1.4	63.4	51.6	59.5	0.8	64.7	56.2	60.6	1.9	65.6	58.1	61.4	2.7	66.2	61.1	63.0	4.4	67.7	59.1	61.9	3.2	67.0
117		10	A	58.3	58.7	61.0	54.4	60.1	1.4	62.7	54.4	60.1	1.4	62.7	55.3	60.3	1.6	63.4	52.6	59.6	1.0	64.7	57.2	61.0	2.3	65.6	59.1	61.9	3.2	67.0	62.1	63.7	5.0	68.5	59.1	61.9	3.2	67.7
117		11	A	58.3	58.7	61.0	55.4	60.4	1.7	63.0	55.4	60.4	1.7	63.0	55.4	60.4	1.7	63.9	53.6	59.9	1.2	64.7	57.3	61.0	2.4	66.2	59.2	61.9	3.3	67.0	63.1	64.4	5.7	68.5	60.1	62.5	3.8	67.7
117		12	A	58.3	58.7	61.0	56.3	60.7	2.0	63.0	56.3	60.7	2.0	63.0	55.4	60.4	1.7	63.9	53.6	59.9	1.2	64.7	58.2	61.5	2.8	66.2	60.1	62.5	3.8	67.0	63.1	64.4	5.7	68.5	61.1	63.1	4.4	67.7
117		13	A	58.3	58.7	61.0	56.3	60.7	2.0	63.4	56.3	60.7	2.0	63.4	56.3	60.7	2.0	63.9	53.6	59.9	1.2	64.7	58.2	61.5	2.8	66.2	60.1	62.5	3.8	67.7	63.1	64.4	5.7	69.4	61.1	63.1	4.4	68.5
117		5	B	58.3	58.7	61.0	45.3	58.9	0.2	61.2	45.3	58.9	0.2	61.2	47.2	59.0	0.3	61.7	45.3	58.9	0.2	64.7	52.1	59.5	0.9	63.4	54.0	60.0	1.3	63.9	57.0	60.9	2.3	64.4	61.0	63.0	4.3	63.4
117		6	B	58.3	58.7	61.0	48.2	59.1	0.4	61.5	48.2	59.1	0.4	61.5	49.1	59.1	0.5	62.1	46.3	58.9	0.2	64.7	53.1	59.7	1.0	63.9	56.0	60.6	1.9	64.9	58.0	61.4	2.7	64.9	54.0	60.0	1.3	64.4
117		7	B	58.3	58.7	61.0	50.2	59.3	0.6	61.6	50.2	59.3	0.6	61.6	52.1	59.5	0.9	62.7	49.2	59.1	0.5	64.7	55.1	60.2	1.6	64.4	56.0	60.6	1.9	65.6	59.0	61.9	3.2	65.6	55.1	60.2	1.6	64.9
117		8	B	58.3	58.7	61.0	50.2	59.3	0.6	61.7	50.2	59.3	0.6	61.7	53.1	59.7	1.1	62.7	50.2	59.3	0.6	64.7	56.0	60.6	1.9	64.9	56.0	60.6	1.9	65.6	60.0	62.4	3.7	66.2	56.0	60.6	1.9	64.9
117		9	B	58.3	58.7	61.0	50.2	59.3	0.6	61.7	50.2	59.3	0.6	61.7	53.1	59.7	1.1	63.0	50.2	59.3	0.6	64.7	56.1	60.6	1.9	64.9	57.0	61.0	2.3	65.6	60.0	62.4	3.7	66.2	57.0	61.0	2.3	65.6
117		10	B	58.3	58.7	61.0	50.2	59.3	0.6	61.7	50.2	59.3	0.6	61.7	53.1	59.7	1.1	63.0	51.2	59.4	0.7	64.7	56.1	60.6	1.9	64.9	57.0	61.0	2.3	66.2	61.0	63.0	4.3	67.0	57.0	61.0	2.3	65.6
117		11	B	58.3	58.7	61.0	52.2	59.6	0.9	62.1	52.2	59.6	0.9	62.1	54.1	60.0	1.3	63.4	52.2	59.6	0.9	64.7	57.1	61.0	2.3	65.6	58.1	61.4	2.7	66.2	62.0	63.7	5.0	67.0	58.1	61.4	2.7	66.2
117		12	B	58.3	58.7	61.0	53.2	59.8	1.1	62.4	53.2	59.8	1.1	62.4	54.1	60.0	1.3	63.4	52.2	59.6	0.9	64.7	57.1	61.0	2.3	65.6	58.1	61.4	2.7	66.2	62.0	63.7	5.0	67.7	59.0	61.9	3.2	67.0
117		13	B	58.3	58.7	61.0	54.2	60.0	1.3	62.7	54.2	60.0	1.3	62.7	54.2	60.0	1.3	63.4	52.3	59.6	0.9	64.7	58.1	61.4	2.7	66.2	59.1	61.9	3.2	66.2	62.0	63.7	5.0	67.7	60.0	62.4	3.7	67.0
117		5	C	58.3	58.7	61.0	35.8	58.7	0.0	61.0	35.8	58.7	0.0	61.0	36.6	58.7	0.0	61.0	35.8	58.7	0.0	64.7	39.3	58.7	0.1	61.1	39.3	58.7	0.1	61.1	44.1	58.8	0.1	61.6	60.0	62.4	3.7	61.6
117		6	C	58.3	58.7	61.0	36.0	58.7	0.0	61.0	36.0	58.7	0.0	61.0	37.6	58.7	0.0	61.0	36.8	58.7	0.0	64.7	40.3	58.7	0.1	61.1	40.3	58.7	0.1	61.1	44.1	58.8	0.1	61.6	43.2	58.8	0.1	61.6
117		7	C	58.3	58.7	61.0	36.2	58.7	0.0	61.0	36.2	58.7	0.0	61.0	37.8	58.7	0.0	61.0	37.0	58.7	0.0	64.7	40.4	58.7	0.1	61.1	41.3	58.8	0.1	61.1	45.1	58.9	0.2	61.6	43.2	58.8	0.1	61.7
117		8	C	58.3	58.7	61.0	37.0	58.7	0.0	61.0	37.0	58.7	0.0	61.0	37.8	58.7	0.0	61.0	37.8	58.7	0.0	64.7	41.3	58.8	0.1	61.1	41.3	58.8	0.1	61.1	43.2	58.8	0.1	61.2	43.2	58.8	0.1	61.3
117		9	C	58.3	58.7	61.0	36.1	58.7	0.0	61.0	36.1	58.7	0.0	61.0	37.1	58.7	0.0	61.0	37.1	58.7	0.0	64.7	41.0	58.8	0.1	61.1	41.0	58.8	0.1	61.1	43.0	58.8	0.1	61.2	40.0	58.7	0.1	61.1
117		10	C	58.3	58.7	61.0	36.1	58.7	0.0	61.0	36.1	58.7	0.0	61.0	37.1	58.7	0.0	61.0	37.1	58.7	0.0	64.7	41.0	58.8	0.1	61.1	41.0	58.8	0.1	61.1	43.0	58.8	0.1	61.2	40.1	58.7	0.1	61.1
117		11	C	58.3	58.7	61.0	36.2	58.7	0.0	61.0	36.2	58.7	0.0	61.0	37.1	58.7	0.0	61.0	37.1	58.7	0.0	64.7	41.1	58.8	0.1	61.1	41.1	58.8	0.1	61.1	43.0	58.8	0.1	61.2	41.1	58.8	0.1	61.1
117		12	C	58.3	58.7	61.0	36.2	58.7	0.0	61.0	36.2	58.7	0.0	61.0	37.2	58.7	0.0	61.0	37.2	58.7	0.0	64.7	41.1	58.8	0.1	61.1	41.1	58.8	0.1	61.1	43.0	58.8	0.1	61.2	41.1	58.8	0.1	61.2
117		13	C	58.3	58.7	61.0	36.3	58.7	0.0	61.0	36.3	58.7	0.0	61.0	38.2	58.7	0.0	61.1	37.3	58.7	0.0	64.7	41.1	58.8	0.1	61.2	41.1	58.8	0.1	61.1	44.1	58.8	0.1	61.3	41.1	58.8	0.1	61.2
117		5	D	58.3	58.7	61.0	37.0	58.7	0.0	61.0	37.0	58.7	0.0	61.0	41.3	58.8	0.1	61.1	39.5	58.7	0.1	64.7	44.2	58.8	0.2	61.4	44.2	58.8	0.2	61.4	45.1	58.9	0.2	61.5	41.3	58.8	0.1	61.4
117		6	D	58.3	58.7	61.0	38.0	58.7	0.0	61.0	38.0	58.7	0.0	61.0	46.1	58.9	0.2	61.4	42.3	58.8	0.1	64.7	47.1	59.0	0.3	61.7	47.1	59.0	0.3	61.9	49.1	59.1	0.5	62.4	43.3	58.8	0.1	62.4
117		7	D	58.3	58.7	61.0	44.4	58.8	0.2	61.2	44.4	58.8	0.2	61.2	48.2	59.1	0.4	61.6	44.4	58.8	0.2	64.7	51.1	59.4	0.7	62.7	51.1	59.4	0.7	63.0	52.1	59.5	0.9	63.4	46.3	58.9	0.2	63.0
117		8	D	58.3	58.7	61.0	44.6	58.9	0.2	61.2	44.6	58.9	0.2	61.2	50.2	59.3	0.6	61.9	47.3	59.0	0.3	64.7	53.1	59.7	1.1	63.4	53.1	59.7	1.1	63.9	55.1	60.2	1.6	63.9	49.2	59.1	0.5	63.9
117		9	D	58.3	58.7	61.0	45.0	58.9	0.2	61.2	45.0	58.9	0.2	61.2	45.0	58.9	0.2	61.2	43.5	58.8	0.1	64.7	50.3	59.3	0.6	62.1	48.4	59.1	0.4	61.9	54.1	60.0	1.3	63.4	52.2	59.6	0.9	63.9
117		10	D	58.3	58.7	61.0	45.5	58.9	0.2	61.2	45.5	58.9	0.2	61.2	45.5	58.9	0.2	61.2	44.1	58.8	0.1	64.7	50.4	59.3	0.6	62.1	48.6	59.1	0.4	61.9	55.1	60.3	1.6	63.9	53.2	59.8	1.1	64.4
117		11	D	58.3	58.7	61.0	46.1	58.9	0.2	61.2	46.1	58.9	0.2	61.2	46.1	58.9	0.2	61.3	45.0	58.9	0.2	64.7	50.6	59.3	0.6	62.1	49.0	59.1	0.4	61.9	56.2	60.6	1.9	64.9	54.3	60.0	1.3	64.9
117		12	D	58.3	58.7	61.0	47.0	59.0	0.3	61.2	47.0	59.0	0.3	61.2	47.0	59.0	0.3	61.3	46.1	58.9	0.2	64.7	51.0	59.4	0.7	62.4	49.5	59.2	0.5	61.9	56.3	60.7	2.0	64.4	55.3	60.3	1.6	64.9
117		13	D	58.3	58.7	61.0	47.0	59.0	0.3	61.2	47.0	59.0	0.3	61.2	47.0	59.0	0.3	61.3	46.1	58.9	0.2	64.7	51.0	59.4	0.7	62.4	49.5	59.2	0.5	61.9	56.3	60.7	2.0	64.9	55.3	60.3	1.6	64.9
117		5	E	58.3	58.7	61.0	51.0	59.4	0.7	61.9	51.0	59.4	0.7	61.9	50.0	59.2	0.6	61.9	47.1	59.0	0.3	64.7	51.0	59.4	0.7	63.4	54.0	60.0	1.3	63.4	48.1	59.0	0.4	61.7	55.0	60.2	1.6	61.6
117		6	E	58.3	58.7	61.0	54.0	60.0	1.3	62.7	54.0	60.0	1.3	62.7	54.0	60.0	1.3	63.0	52.1	59.5	0.9	64.7	55.0	60.2	1.6	64.9	58.0	61.4	2.7	65.6	56.0	60.6	1.9	63.9	45.3	58.9	0.2	63.0
117		7	E	58.3	58.7	61.0	55.1	60.3	1.6	62.7	55.1	60.3	1.6	62.7	53.2	59.8	1.1	63.0	52.2	59.6	0.9	64.7	56.1	60.6	1.9	65.6	58.1	61.4	2.7	65.6	60.0	62.4	3.7	67.0	52.2	59.6	0.9	66.2
117		8	E	58.3	58.7	61.0	55.2	60.3	1.6	63.0	55.2	60.3	1.6	63.0	55.2	60.3	1.6	63.9	53.3	59.8	1.1	64.7	57.1	61.0	2.3	65.6	59.1	61.9	3.2	66.2	61.1	63.0	4.4	67.7	58.1	61.4	2.7	67.0
117		9	E	58.3	58.7	61.0	56.3	60.7	2.0	63.4	56.3	60.7	2.0	63.4	56.3	60.7	2.0	63.9	53.5	59.8	1.2	64.7	58.2	61.4	2.8	66.2	59.1	61.9	3.2	67.0	62.1	63.7	5.0	67.7	59.1	61.9	3.2	67.7
117		10	E	58.3	58.7	61.0	56.3	60.7	2.0	63.4	56.3	60.7	2.0	63.4	56.3	60.7	2.0	63.9	54.5	60.1	1.4	64.7	58.2	61.5	2.8	66.2	60.1	62.5	3.8	67.0	62.1	63.7	5.0	68.5	59.2	61.9	3.3	68.5
117		11	E	58.3	58.7	61.0	57.3	61.1	2.4	63.9	57.3	61.1	2.4	63.9	56.4	60.7	2.0	64.4	54.6	60.1	1.4	64.7	59.2	62.0	3.3	67.0	61.1	63.1	4.4	67.7	63.1	64.4	5.7	69.4	60.2	62.5	3.8	68.5
117		12	E	58.3	58.7	61.0	57.3	61.1	2.4	63.9	57.3	61.1	2.4	63.9	57.3	61.1	2.4	64.4	55.5	60.4	1.7	64.7	59.2	62.0	3.3	67.0	61.1	63.1	4.4	67.7	63.1	64.4	5.7	69.4	61.1	63.1	4.4	68.5
117		13	E	58.3	58.7	61.0	57.3	61.1	2.4	63.9	57.3	61.1	2.4	63.9	57.3	61.1	2.4	64.4	55.5	60.4	1.7	64.7	59.2	62.0	3.3	67.0	62.1	63.7	5.1	68.5	63.1	64.4	5.7	69.4	61.1	63.1	4.4	68.5

Atlantic Yards Redevelopment SEIS Construction Noise

Phasing Plan 1 Noise Analysis Results

| Receptor Sites | Address | Elevation (floor) | Façade | Construction Duration | | |

Atlantic Yards Redevelopment SEIS Construction Noise

Phasing Plan 1 Noise Analysis Results

Receptor Sites	Address	Elevation (floor)	Façade	2032 - October				2033 - September				2034 - June				2035 - October			
				Leq			L10	Leq			L10	Leq			L10	Leq			L10
				Const	Total	Change	Total	Const	Total	Change	Total	Const	Total	Change	Total	Const	Total	Change	Total
116	537 Clinton Avenue	1	A	39.0	58.7	0.0	61.1	38.2	58.7	0.0	61.0	36.8	58.7	0.0	61.0	37.5	58.7	0.0	61.0
116		2	A	39.5	58.7	0.1	61.1	38.1	58.7	0.0	61.0	37.5	58.7	0.0	61.0	38.1	58.7	0.0	61.0
116		3	A	39.8	58.7	0.1	61.1	39.1	58.7	0.0	61.0	38.0	58.7	0.0	61.0	38.5	58.7	0.0	61.0
116		4	A	39.8	58.7	0.1	61.1	39.1	58.7	0.0	61.0	38.0	58.7	0.0	61.0	38.5	58.7	0.0	61.0
116		5	A	40.5	58.8	0.1	61.1	39.1	58.7	0.0	61.0	38.5	58.7	0.0	61.1	39.1	58.7	0.0	61.0
116		6	A	40.5	58.8	0.1	61.1	39.1	58.7	0.0	61.1	40.5	58.8	0.1	61.3	39.1	58.7	0.0	61.0
116		1	B	44.2	58.9	0.1	61.1	44.0	58.9	0.1	61.1	44.8	59.0	0.2	61.4	43.8	58.9	0.1	61.0
116		2	B	46.0	60.0	0.2	61.9	45.6	60.0	0.2	61.9	46.2	60.0	0.2	62.1	45.5	60.0	0.2	61.8
116		3	B	46.8	60.0	0.2	61.9	46.6	60.0	0.2	61.9	47.2	60.0	0.2	62.1	46.4	60.0	0.2	61.8
116		4	B	46.8	60.0	0.2	61.9	46.6	60.0	0.2	61.9	47.2	60.0	0.2	62.3	46.5	60.0	0.2	61.8
116		5	B	47.8	60.1	0.3	62.0	47.6	60.1	0.3	62.0	48.2	60.1	0.3	62.3	47.4	60.0	0.2	61.8
116		6	B	48.8	60.1	0.3	62.0	48.6	60.1	0.3	62.0	49.0	60.1	0.3	62.3	48.5	60.1	0.3	61.9
116		1	C	38.1	58.7	0.0	61.0	36.1	58.7	0.0	61.0	34.2	58.7	0.0	61.0	37.1	58.7	0.0	61.0
116		2	C	38.1	58.7	0.0	61.0	36.2	58.7	0.0	61.0	36.2	58.7	0.0	61.1	37.1	58.7	0.0	61.0
116		3	C	38.1	58.7	0.0	61.0	36.2	58.7	0.0	61.0	36.2	58.7	0.0	61.1	37.2	58.7	0.0	61.0
116		4	C	38.2	58.7	0.0	61.1	36.3	58.7	0.0	61.0	37.2	58.7	0.0	61.2	37.2	58.7	0.0	61.0
116		5	C	41.2	58.8	0.1	61.2	39.3	58.7	0.1	61.2	42.2	58.8	0.1	61.6	38.4	58.7	0.0	61.0
116		6	C	42.3	58.8	0.1	61.3	40.4	58.7	0.1	61.3	42.3	58.8	0.1	61.6	38.6	58.7	0.0	61.0
117	525 Clinton Avenue	5	A	41.5	58.8	0.1	61.2	40.8	58.8	0.1	61.2	43.0	58.8	0.1	61.6	39.5	58.7	0.1	61.0
117		6	A	43.5	58.8	0.1	61.4	42.1	58.8	0.1	61.3	43.5	58.8	0.1	61.6	40.5	58.8	0.1	61.0
117		7	A	44.8	58.9	0.2	61.6	43.5	58.8	0.1	61.4	44.8	58.9	0.2	61.6	42.1	58.8	0.1	61.0
117		8	A	45.8	58.9	0.2	61.7	44.5	58.8	0.2	61.4	45.1	58.9	0.2	61.7	43.1	58.8	0.1	61.0
117		9	A	47.8	59.0	0.3	61.9	46.0	58.9	0.2	61.5	46.0	58.9	0.2	61.7	44.5	58.8	0.2	61.1
117		10	A	48.8	59.1	0.4	62.1	47.5	59.0	0.3	61.6	47.0	59.0	0.3	61.7	45.5	58.9	0.2	61.1
117		11	A	50.5	59.3	0.6	62.1	48.5	59.1	0.4	61.7	48.0	59.0	0.4	61.7	46.8	59.0	0.3	61.1
117		12	A	51.2	59.4	0.7	62.7	49.8	59.2	0.5	62.1	48.5	59.1	0.4	61.9	47.5	59.0	0.3	61.1
117		13	A	52.8	59.7	1.0	63.4	50.5	59.3	0.6	62.1	49.1	59.1	0.5	61.9	48.0	59.0	0.4	61.2
117		5	B	40.8	58.8	0.1	61.2	40.0	58.7	0.1	61.2	42.5	58.8	0.1	61.6	37.8	58.7	0.0	61.0
117		6	B	42.6	58.8	0.1	61.4	41.0	58.8	0.1	61.3	42.6	58.8	0.1	61.7	38.8	58.7	0.0	61.0
117		7	B	43.8	58.8	0.1	61.6	42.2	58.8	0.1	61.4	43.8	58.8	0.1	61.7	40.1	58.7	0.1	61.0
117		8	B	45.5	58.9	0.2	61.7	43.0	58.8	0.1	61.4	43.8	58.8	0.1	61.7	40.8	58.8	0.1	61.0
117		9	B	46.5	58.9	0.3	61.9	44.0	58.8	0.1	61.5	44.0	58.8	0.1	61.7	41.1	58.8	0.1	61.1
117		10	B	47.4	59.0	0.3	62.1	45.6	58.9	0.2	61.7	44.8	58.9	0.2	61.7	41.8	58.8	0.1	61.1
117		11	B	49.4	59.2	0.5	62.1	46.8	59.0	0.3	61.9	46.0	58.9	0.2	61.9	43.8	58.8	0.1	61.1
117		12	B	50.3	59.3	0.6	62.7	48.5	59.1	0.4	62.1	46.8	59.0	0.3	61.9	45.2	58.9	0.2	61.1
117		13	B	52.3	59.6	0.9	63.4	49.5	59.2	0.5	62.1	47.8	59.0	0.3	61.9	46.2	58.9	0.2	61.2
117		5	C	37.5	58.7	0.0	61.0	35.8	58.7	0.0	61.0	35.0	58.7	0.0	61.0	35.8	58.7	0.0	61.0
117		6	C	37.6	58.7	0.0	61.0	36.0	58.7	0.0	61.0	35.2	58.7	0.0	61.0	36.0	58.7	0.0	61.0
117		7	C	38.6	58.7	0.0	61.0	36.2	58.7	0.0	61.0	35.5	58.7	0.0	61.0	37.0	58.7	0.0	61.0
117		8	C	38.6	58.7	0.0	61.0	36.2	58.7	0.0	61.0	35.5	58.7	0.0	61.0	37.0	58.7	0.0	61.0
117		9	C	38.1	58.7	0.0	61.0	35.1	58.7	0.0	61.0	34.2	58.7	0.0	61.0	36.1	58.7	0.0	61.0
117		10	C	38.1	58.7	0.0	61.0	36.1	58.7	0.0	61.0	34.2	58.7	0.0	61.0	36.1	58.7	0.0	61.0
117		11	C	38.1	58.7	0.0	61.1	36.2	58.7	0.0	61.0	34.3	58.7	0.0	61.0	36.2	58.7	0.0	61.0
117		12	C	38.1	58.7	0.0	61.1	36.2	58.7	0.0	61.0	34.3	58.7	0.0	61.0	36.2	58.7	0.0	61.0
117		13	C	38.2	58.7	0.0	61.1	36.3	58.7	0.0	61.0	34.5	58.7	0.0	61.0	36.3	58.7	0.0	61.0
117		5	D	37.8	58.7	0.0	61.0	36.2	58.7	0.0	61.0	35.5	58.7	0.0	61.0	36.2	58.7	0.0	61.0
117		6	D	38.0	58.7	0.0	61.0	36.5	58.7	0.0	61.0	35.8	58.7	0.0	61.0	36.5	58.7	0.0	61.0
117		7	D	39.5	58.7	0.1	61.0	38.1	58.7	0.0	61.0	37.0	58.7	0.0	61.0	38.1	58.7	0.0	61.0
117		8	D	40.1	58.7	0.1	61.0	39.0	58.7	0.0	61.0	38.1	58.7	0.0	61.0	39.0	58.7	0.0	61.0
117		9	D	41.0	58.8	0.1	61.0	40.1	58.7	0.1	61.0	39.5	58.7	0.1	61.0	40.1	58.7	0.1	61.0
117		10	D	42.1	58.8	0.1	61.0	41.5	58.8	0.1	61.0	41.0	58.8	0.1	61.0	41.5	58.8	0.1	61.0
117		11	D	43.5	58.8	0.1	61.1	43.0	58.8	0.1	61.0	42.6	58.8	0.1	61.0	43.0	58.8	0.1	61.0
117		12	D	45.0	58.9	0.2	61.1	44.6	58.9	0.2	61.0	44.4	58.8	0.2	61.0	44.6	58.9	0.2	61.0
117		13	D	45.0	58.9	0.2	61.1	44.6	58.9	0.2	61.0	44.4	58.8	0.2	61.0	44.5	58.8	0.2	61.0
117		5	E	40.3	58.7	0.1	61.2	39.4	58.7	0.1	61.2	42.2	58.8	0.1	61.6	36.8	58.7	0.0	61.0
117		6	E	42.5	58.8	0.1	61.3	40.8	58.8	0.1	61.3	42.5	58.8	0.1	61.6	39.2	58.7	0.0	61.0
117		7	E	44.5	58.8	0.2	61.5	43.1	58.8	0.1	61.4	43.8	58.8	0.1	61.6	41.5	58.8	0.1	61.0
117		8	E	46.1	58.9	0.2	61.7	45.0	58.9	0.2	61.4	45.5	58.9	0.2	61.6	43.8	58.8	0.1	61.0
117		9	E	48.1	59.1	0.4	61.7	46.5	58.9	0.3	61.5	46.5	58.9	0.3	61.7	45.5	58.9	0.2	61.1
117		10	E	49.1	59.1	0.5	61.9	47.5	59.0	0.3	61.6	47.5	59.0	0.3	61.7	46.2	58.9	0.2	61.1
117		11	E	50.8	59.3	0.6	62.1	49.0	59.1	0.4	61.7	48.5	59.1	0.4	61.7	47.5	59.0	0.3	61.1
117		12	E	51.5	59.4	0.8	62.4	49.5	59.2	0.5	61.9	49.0	59.1	0.4	61.7	48.1	59.1	0.4	61.2
117		13	E	53.0	59.7	1.0	63.0	50.1	59.3	0.6	62.1	49.5	59.2	0.5	61.9	48.5	59.1	0.4	61.2

Atlantic Yards Redevelopment SEIS Construction Noise

Phasing Plan 1 Noise Analysis Results

Receptor	Address	Elevation	Façade	Existing	NB	NB	2018 - June				2019 - January				2020 - February				2020 - April				2021 - April				2022 - July				2023 - November				2024 - March			
								Leq		L10		Leq		L10		Leq		L10		Leq		L10		Leq		L10		Leq		L10		Leq		L10		Leq		L10
Sites		(floor)		Leq(1)	Leq(1)	L10	Const	Total	Change	Total	Const	Total	Change	Total	Const	Total	Change	Total	Const	Total	Change	Total	Const	Total	Change	Total	Const	Total	Change	Total	Const	Total	Change	Total	Const	Total	Change	Total
118		1	A	58.3	58.7	61.0	35.3	58.7	0.0	61.0	35.3	58.7	0.0	61.0	36.3	58.7	0.0	61.0	35.3	58.7	0.0	64.7	39.1	58.7	0.0	61.1	39.1	58.7	0.0	61.1	41.1	58.8	0.1	61.1	62.0	63.7	5.0	61.1
118		2	A	58.3	58.7	61.0	34.5	58.7	0.0	61.0	34.5	58.7	0.0	61.0	36.3	58.7	0.0	61.0	35.4	58.7	0.0	64.7	39.2	58.7	0.0	61.1	39.2	58.7	0.0	61.1	41.1	58.8	0.1	61.1	39.2	58.7	0.0	61.1
118		3	A	58.3	58.7	61.0	34.6	58.7	0.0	61.0	34.6	58.7	0.0	61.0	36.4	58.7	0.0	61.0	35.5	58.7	0.0	64.7	39.2	58.7	0.0	61.1	39.2	58.7	0.0	61.1	41.1	58.8	0.1	61.1	39.2	58.7	0.0	61.1
118		4	A	58.3	58.7	61.0	34.8	58.7	0.0	61.0	34.8	58.7	0.0	61.0	36.5	58.7	0.0	61.0	35.6	58.7	0.0	64.7	39.3	58.7	0.0	61.1	39.3	58.7	0.0	61.1	42.1	58.8	0.1	61.2	39.3	58.7	0.0	61.1
118	523-503 Clinton Avenue	1	B	58.3	58.7	61.0	37.5	58.7	0.0	61.0	37.5	58.7	0.0	61.0	38.1	58.7	0.0	61.0	38.1	58.7	0.0	64.7	41.0	58.8	0.1	61.1	41.0	58.8	0.1	61.1	44.4	58.8	0.2	61.5	41.0	58.8	0.1	61.5
118		2	B	58.3	58.7	61.0	37.5	58.7	0.0	61.0	37.5	58.7	0.0	61.0	38.1	58.7	0.0	61.0	38.1	58.7	0.0	64.7	41.0	58.8	0.1	61.1	41.0	58.8	0.1	61.1	45.3	58.9	0.2	61.6	42.6	58.8	0.1	61.7
118		3	B	58.3	58.7	61.0	38.5	58.7	0.0	61.0	38.5	58.7	0.0	61.0	39.1	58.7	0.0	61.0	38.5	58.7	0.0	64.7	42.0	58.8	0.1	61.1	41.2	58.8	0.1	61.1	46.3	58.9	0.2	61.7	44.5	58.8	0.2	61.7
118		4	B	58.3	58.7	61.0	40.1	58.7	0.1	61.0	40.1	58.7	0.1	61.0	39.5	58.7	0.1	61.0	39.5	58.7	0.1	64.7	43.8	58.8	0.1	61.2	42.2	58.8	0.1	61.2	49.2	59.1	0.5	62.4	46.4	58.9	0.3	62.4
118		4	C	58.3	58.7	61.0	35.8	58.7	0.0	61.0	35.8	58.7	0.0	61.0	36.6	58.7	0.0	61.0	35.8	58.7	0.0	64.7	41.2	58.8	0.1	61.1	40.3	58.7	0.1	61.1	46.1	58.9	0.2	61.7	48.0	59.0	0.4	61.6
119		1	B	68.5	69.1	73.4	58.8	69.5	0.4	73.8	58.8	69.5	0.4	73.8	58.6	69.5	0.4	73.8	58.8	69.5	0.4	73.8	59.0	69.5	0.4	73.8	58.8	69.5	0.4	73.8	58.8	69.5	0.4	73.8	58.2	69.4	0.3	73.7
119		2	B	68.5	69.1	73.4	59.0	69.5	0.4	73.8	59.0	69.5	0.4	73.8	58.8	69.5	0.4	73.8	59.0	69.5	0.4	73.8	59.2	69.5	0.4	73.8	59.0	69.5	0.4	73.8	59.0	69.5	0.4	73.8	58.6	69.5	0.4	73.8
119		3	B	68.5	69.1	73.4	59.0	69.5	0.4	73.8	59.0	69.5	0.4	73.8	59.0	69.5	0.4	73.8	59.0	69.5	0.4	73.8	59.2	69.5	0.4	73.8	59.5	69.5	0.4	73.8	59.2	69.5	0.4	73.8	58.8	69.5	0.4	73.8
119		4	B	67.5	68.1	72.4	58.5	68.5	0.4	72.8	58.5	68.5	0.4	72.8	58.2	68.5	0.4	72.8	58.2	68.5	0.4	72.8	58.8	68.6	0.5	72.9	59.1	68.6	0.5	72.9	58.8	68.6	0.5	72.9	58.0	68.5	0.4	72.8
119	849-853 Atlantic Avenue	1	C	63.5	64.1	68.4	54.5	64.5	0.4	68.8	54.5	64.5	0.4	68.8	53.8	64.5	0.4	68.8	54.2	64.5	0.4	68.8	54.8	64.6	0.5	68.9	55.5	64.7	0.6	69.0	55.5	64.7	0.6	69.0	55.5	64.7	0.6	69.0
119		2	C	64.5	65.1	69.4	56.5	65.7	0.6	70.0	56.5	65.7	0.6	70.0	56.1	65.6	0.5	69.9	56.1	65.6	0.5	69.9	57.0	65.7	0.6	70.0	57.5	65.8	0.7	70.1	57.0	65.7	0.6	70.0	55.5	65.5	0.4	69.8
119		3	C	64.5	65.1	69.4	56.5	65.7	0.6	70.0	56.5	65.7	0.6	70.0	56.5	65.7	0.6	70.0	56.1	65.6	0.5	69.9	57.0	65.7	0.6	70.0	57.5	65.8	0.7	70.1	57.5	65.8	0.7	70.1	56.1	65.6	0.5	69.9
119		4	C	64.5	65.1	69.4	56.5	65.7	0.6	70.0	56.5	65.7	0.6	70.0	56.5	65.7	0.6	70.0	56.5	65.7	0.6	70.0	57.5	65.8	0.7	70.1	58.1	65.9	0.8	70.2	58.1	65.9	0.8	70.2	56.5	65.7	0.6	70.0
119		4	D	58.3	58.9	63.2	53.5	60.0	1.1	64.3	53.5	60.0	1.1	64.3	52.6	59.8	0.9	64.1	52.6	59.8	0.9	64.1	55.3	60.5	1.6	64.8	54.4	60.2	1.3	64.5	54.4	60.2	1.3	64.5	54.4	60.2	1.3	64.5
120		1	A	58.3	60.4	61.9	42.3	60.5	0.1	62.0	42.3	60.5	0.1	62.0	42.3	60.5	0.1	62.0	42.2	60.5	0.1	62.0	42.4	60.5	0.1	62.0	42.3	60.5	0.1	62.0	43.2	60.5	0.1	62.0	53.3	61.2	0.8	62.7
120		2	A	58.3	60.4	61.9	43.2	60.5	0.1	62.0	43.2	60.5	0.1	62.0	43.2	60.5	0.1	62.0	43.2	60.5	0.1	62.0	43.3	60.5	0.1	62.0	43.2	60.5	0.1	62.0	44.0	60.5	0.1	62.0	44.0	60.5	0.1	62.0
120	564-578 Pacific Street	3	A	58.3	60.4	61.9	44.2	60.5	0.1	62.0	44.2	60.5	0.1	62.0	44.2	60.5	0.1	62.0	44.1	60.5	0.1	62.0	44.2	60.5	0.1	62.0	44.2	60.5	0.1	62.0	44.8	60.5	0.1	62.0	44.6	60.5	0.1	62.0
120		1	B	58.3	60.4	61.9	36.8	60.4	0.0	61.9	36.8	60.4	0.0	61.9	36.8	60.4	0.0	61.9	36.5	60.4	0.0	61.9	37.1	60.4	0.0	61.9	36.5	60.4	0.0	61.9	39.8	60.4	0.0	61.9	38.5	60.4	0.0	61.9
120		2	B	58.3	60.4	61.9	37.5	60.4	0.0	61.9	37.5	60.4	0.0	61.9	37.5	60.4	0.0	61.9	37.2	60.4	0.0	61.9	37.8	60.4	0.0	61.9	37.2	60.4	0.0	61.9	40.1	60.4	0.0	61.9	39.5	60.4	0.0	61.9
120		3	B	58.3	60.4	61.9	38.0	60.4	0.0	61.9	38.0	60.4	0.0	61.9	38.2	60.4	0.0	61.9	38.0	60.4	0.0	61.9	38.5	60.4	0.0	61.9	38.0	60.4	0.0	61.9	40.5	60.4	0.0	61.9	40.0	60.4	0.0	61.9
121		1	A	69.3	70.7	61.0	49.1	70.7	0.0	61.0	49.1	70.7	0.0	61.0	49.1	70.7	0.0	61.0	49.1	70.7	0.0	64.7	49.1	70.7	0.0	61.0	49.1	70.7	0.0	61.0	49.3	70.7	0.0	61.0	49.3	70.7	0.0	61.0
121		2	A	70.3	71.7	61.8	51.0	71.7	0.0	61.8	51.0	71.7	0.0	61.8	51.0	71.7	0.0	61.8	51.0	71.7	0.0	64.7	51.1	71.7	0.0	61.8	51.0	71.7	0.0	61.8	51.2	71.7	0.0	61.9	51.2	71.7	0.0	61.9
121		3	A	71.3	72.7	62.8	51.0	72.7	0.0	62.8	51.0	72.7	0.0	62.8	51.0	72.7	0.0	62.8	51.0	72.7	0.0	64.7	51.1	72.7	0.0	62.8	51.0	72.7	0.0	62.8	51.2	72.7	0.0	62.8	51.2	72.7	0.0	62.8
121	580-602 Pacific Street	1	B	58.3	59.7	61.0	32.5	59.7	0.0	61.0	32.5	59.7	0.0	61.0	33.1	59.7	0.0	61.0	32.5	59.7	0.0	64.7	33.8	59.7	0.0	61.0	32.5	59.7	0.0	61.0	37.6	59.7	0.0	61.0	38.5	59.7	0.0	61.0
121		2	B	58.3	59.7	61.0	34.8	59.7	0.0	61.0	34.8	59.7	0.0	61.0	35.1	59.7	0.0	61.0	34.8	59.7	0.0	64.7	35.5	59.7	0.0	61.0	34.8	59.7	0.0	61.0	39.2	59.7	0.0	61.0	38.5	59.7	0.0	61.0
121		3	B	58.3	59.7	61.0	37.0	59.7	0.0	61.0	37.0	59.7	0.0	61.0	37.2	59.7	0.0	61.0	37.0	59.7	0.0	64.7	37.5	59.7	0.0	61.0	37.0	59.7	0.0	61.0	40.1	59.7	0.0	61.0	39.5	59.7	0.0	61.0
121		3	C	64.3	65.7	61.0	47.1	65.8	0.1	61.0	47.1	65.8	0.1	61.0	47.1	65.8	0.1	61.0	47.1	65.8	0.1	64.7	47.1	65.8	0.1	61.0	47.1	65.8	0.1	61.0	47.5	65.8	0.1	61.0	47.4	65.8	0.1	61.0
122		1	A	58.3	58.6	58.9	53.1	59.7	1.1	60.0	53.1	59.7	1.1	60.0	53.4	59.7	1.2	60.0	53.3	59.7	1.1	60.0	53.6	59.8	1.2	60.1	53.3	59.7	1.1	60.0	53.2	59.7	1.1	60.0	53.1	59.7	1.1	60.0
122		2	A	58.3	58.6	58.9	53.1	59.7	1.1	60.0	53.1	59.7	1.1	60.0	53.4	59.7	1.2	60.0	53.4	59.7	1.2	60.0	53.6	59.8	1.2	60.1	53.3	59.7	1.1	60.0	53.2	59.7	1.1	60.0	53.2	59.7	1.1	60.0
122		3	A	58.3	58.6	58.9	53.1	59.7	1.1	60.0	53.1	59.7	1.1	60.0	53.4	59.7	1.2	60.0	53.4	59.7	1.2	60.0	53.6	59.8	1.2	60.1	53.3	59.7	1.1	60.0	53.2	59.7	1.1	60.0	53.2	59.7	1.1	60.0
122		1	B	58.3	58.6	58.9	34.5	58.6	0.0	58.9	34.5	58.6	0.0	58.9	35.2	58.6	0.0	58.9	34.5	58.6	0.0	58.9	36.0	58.6	0.0	58.9	34.5	58.6	0.0	58.9	42.2	58.7	0.1	59.0	39.4	58.6	0.1	58.9
122	418-430 Dean Street	2	B	58.3	58.6	58.9	35.1	58.6	0.0	58.9	35.1	58.6	0.0	58.9	35.8	58.6	0.0	58.9	35.1	58.6	0.0	58.9	36.5	58.6	0.0	58.9	35.1	58.6	0.0	58.9	42.3	58.7	0.1	59.0	42.3	58.7	0.1	59.0
122		3	B	58.3	58.6	58.9	37.0	58.6	0.0	58.9	37.0	58.6	0.0	58.9	37.5	58.6	0.0	58.9	37.0	58.6	0.0	58.9	38.1	58.6	0.0	58.9	37.0	58.6	0.0	58.9	43.5	58.7	0.1	59.0	42.6	58.7	0.1	59.0
122		1	C	58.3	58.6	58.9	38.5	58.6	0.0	58.9	38.5	58.6	0.0	58.9	38.8	58.6	0.0	58.9	38.5	58.6	0.0	58.9	39.1	58.6	0.0	58.9	38.5	58.6	0.0	58.9	43.2	58.7	0.1	59.0	44.0	58.7	0.1	59.0
122		2	C	58.3	58.6	58.9	39.2	58.6	0.0	58.9	39.2	58.6	0.0	58.9	39.5	58.6	0.1	58.9	39.2	58.6	0.0	58.9	39.8	58.6	0.1	58.9	39.2	58.6	0.0	58.9	43.5	58.7	0.1	59.0	43.5	58.7	0.1	59.0
122		3	C	58.3	58.6	58.9	40.0	58.6	0.1	58.9	40.0	58.6	0.1	58.9	40.2	58.6	0.1	58.9	40.0	58.6	0.1	58.9	40.5	58.7	0.1	59.0	40.0	58.6	0.1	58.9	43.8	58.7	0.1	59.0	43.8	58.7	0.1	59.0
123		1	A	58.3	58.6	58.9	52.0	59.5	0.9	59.8	52.0	59.5	0.9	59.8	52.0	59.5	0.9	59.8	52.0	59.5	0.9	59.8	52.1	59.5	0.9	59.8	52.0	59.5	0.9	59.8	52.1	59.5	0.9	59.8	52.4	59.5	0.9	59.8
123		2	A	58.3	58.6	58.9	52.0	59.5	0.9	59.8	52.0	59.5	0.9	59.8	52.0	59.5	0.9	59.8	52.0	59.5	0.9	59.8	52.1	59.5	0.9	59.8	52.0	59.5	0.9	59.8	52.1	59.5	0.9	59.8	52.1	59.5	0.9	59.8
123		3	A	58.3	58.6	58.9	52.0	59.5	0.9	59.8	52.0	59.5	0.9	59.8	52.0	59.5	0.9	59.8	52.0	59.5	0.9	59.8	52.1	59.5	0.9	59.8	52.0	59.5	0.9	59.8	52.1	59.5	0.9	59.8	52.1	59.5	0.9	59.8
123		4	A	58.3	58.6	58.9	51.0	59.3	0.7	59.6	51.0	59.3	0.7	59.6	51.0	59.3	0.7	59.6	51.1	59.3	0.7	59.6	51.1	59.3	0.7	59.6	51.1	59.3	0.7	59.6	51.2	59.3	0.7	59.6	51.2	59.3	0.7	59.6
123	404-416 Dean Street	1	C	58.3	58.6	58.9	39.5	58.6	0.1	58.9	39.5	58.6	0.1	58.9	39.6	58.6	0.1	58.9	39.5	58.6	0.1	58.9	39.8	58.6	0.1	58.9	39.5	58.6	0.1	58.9	41.1	58.7	0.1	59.0	41.1	58.7	0.1	59.0
123		2	C	58.3	58.6	58.9	40.4	58.7	0.1	59.0	40.4	58.7	0.1	59.0	40.5	58.7	0.1	59.0	40.3	58.6	0.1	58.9	40.6	58.7	0.1	59.0	40.4	58.7	0.1	59.0	41.8	58.7	0.1	59.0	41.8	58.7	0.1	59.0
123		3	C	58.3	58.6	58.9	41.3	58.7	0.1	59.0	41.3	58.7	0.1	59.0	41.4	58.7	0.1	59.0	41.3	58.7	0.1	59.0	41.5	58.7	0.1	59.0	41.3	58.7	0.1	59.0	42.5	58.7	0.1	59.0	42.5	58.7	0.1	59.0
123		4	C	58.3	58.6	58.9	42.3	58.7	0.1	59.0	42.3	58.7	0.1	59.0	42.4	58.7	0.1	59.0	42.3	58.7	0.1	59.0	42.5	58.7	0.1	59.0	42.4	58.7	0.1	59.0	43.2	58.7	0.1	59.0	43.2	58.7	0.1	59.0
124		1	A	58.3	59.1	61.0	46.1	59.3	0.2	61.3	46.1	59.3	0.2	61.3	46.1	59.3	0.2	61.6	48.0	59.4	0.3	64.7	50.0	59.6	0.5	63.0	47.0	59.3	0.3	62.1	51.0	59.7	0.6	63.9	37.4	59.1	0.0	63.9
124		2	A	58.3	59.1	61.0	48.1	59.4	0.3	61.5	48.1	59.4	0.3	61.5	48.1	59.4	0.3	61.9	50.0	59.6	0.5	64.7	50.0	59.6	0.5	63.0	49.0	59.5	0.4	62.7	52.0	59.9	0.8	63.9	50.0	59.6	0.5	63.9
124	665-685 Bergen Street	3	A	58.3	59.1	61.0	50.0	59.6	0.5	61.7	50.0	59.6	0.5	61.7	50.0	59.6	0.5	62.1	52.0	59.9	0.8	64.7	51.0	59.7	0.6	62.7	51.0	59.7	0.6	63.0	54.0	60.3	1.2	64.4	51.0	59.7	0.6	64.4
124		1	C	58.3	59.1	61.0	43.5	59.2	0.1	61.1	43.5	59.2	0.1	61.1	42.1	59.2	0.1	61.1	43.5	59.2	0.1	64.7	45.8	59.3	0.2	61.6	44.2	59.2	0.1	61.4	49.3	59.5	0.4	63.0	52.2	59.9	0.8	63.0
124		2	C	58.3	59.1	61.0	43.5	59.2	0.1	61.1	43.5	59.2	0.1	61.1	42.8	59.2	0.1	61.1	44.2	59.2	0.1	64.7	46.6	59.3	0.2	61.7	45.8	59.3	0.2	61.5	49.3	59.5	0.4	63.0	48.4	59.4	0.4	63.0
124		3	C	58.3	59.1	61.0	44.2	59.2	0.1	61.1	44.2	59.2	0.1	61.1	42.8	59.2	0.1	61.1	44.2	59.2	0.1	64.7	47.5	59.4	0.3	61.9	46.6	59.3	0.2	61.7	49.3	59.5	0.4	63.0	48.4	59.4	0.4	63.0

Atlantic Yards Redevelopment SEIS Construction Noise

Phasing Plan 1 Noise Analysis Results

| Receptor Sites | Address | Elevation (floor) | Façade | Construction Duration | | |

Atlantic Yards Redevelopment SEIS Construction Noise

Phasing Plan 1 Noise Analysis Results

Receptor Sites	Address	Elevation (floor)	Façade	2032 - October				2033 - September				2034 - June				2035 - October			
				Leq			L10	Leq			L10	Leq			L10	Leq			L10
				Const	Total	Change	Total	Const	Total	Change	Total	Const	Total	Change	Total	Const	Total	Change	Total
118	523-503 Clinton Avenue	1	A	37.2	58.7	0.0	61.0	35.3	58.7	0.0	61.0	33.5	58.7	0.0	61.0	35.3	58.7	0.0	61.0
118		2	A	37.3	58.7	0.0	61.0	35.4	58.7	0.0	61.0	33.6	58.7	0.0	61.0	35.4	58.7	0.0	61.0
118		3	A	37.3	58.7	0.0	61.0	35.5	58.7	0.0	61.0	34.6	58.7	0.0	61.0	35.5	58.7	0.0	61.0
118		4	A	37.4	58.7	0.0	61.0	35.6	58.7	0.0	61.0	34.8	58.7	0.0	61.0	35.6	58.7	0.0	61.0
118		1	B	38.8	58.7	0.0	61.0	37.5	58.7	0.0	61.0	38.8	58.7	0.0	61.1	37.5	58.7	0.0	61.0
118		2	B	38.8	58.7	0.0	61.0	38.1	58.7	0.0	61.0	41.8	58.8	0.1	61.5	37.5	58.7	0.0	61.0
118		3	B	39.8	58.7	0.1	61.1	38.5	58.7	0.0	61.1	42.0	58.8	0.1	61.6	38.0	58.7	0.0	61.0
118		4	B	40.1	58.7	0.1	61.1	39.0	58.7	0.0	61.1	43.0	58.8	0.1	61.7	39.0	58.7	0.0	61.0
118		4	C	37.5	58.7	0.0	61.1	35.8	58.7	0.0	61.0	35.8	58.7	0.0	61.1	35.8	58.7	0.0	61.0
119	849-853 Atlantic Avenue	1	B	58.1	69.4	0.3	73.7	58.0	69.4	0.3	73.7	58.0	69.4	0.3	73.7	58.0	69.4	0.3	73.7
119		2	B	58.1	69.4	0.3	73.7	58.0	69.4	0.3	73.7	58.0	69.4	0.3	73.7	58.0	69.4	0.3	73.7
119		3	B	58.1	69.4	0.3	73.7	58.0	69.4	0.3	73.7	58.0	69.4	0.3	73.7	58.0	69.4	0.3	73.7
119		4	B	57.1	68.4	0.3	72.7	57.0	68.4	0.3	72.7	57.2	68.4	0.3	72.7	57.2	68.4	0.3	72.7
119		1	C	53.4	64.5	0.4	68.8	53.3	64.4	0.3	68.7	53.3	64.4	0.3	68.7	53.2	64.4	0.3	68.7
119		2	C	55.2	65.5	0.4	69.8	55.0	65.5	0.4	69.8	54.8	65.5	0.4	69.8	54.6	65.5	0.4	69.8
119		3	C	55.2	65.5	0.4	69.8	55.2	65.5	0.4	69.8	54.8	65.5	0.4	69.8	54.6	65.5	0.4	69.8
119		4	C	55.5	65.5	0.4	69.8	55.5	65.5	0.4	69.8	55.2	65.5	0.4	69.8	55.0	65.5	0.4	69.8
119		4	D	50.2	59.4	0.6	63.7	50.2	59.4	0.6	63.7	50.2	59.4	0.6	63.7	49.5	59.4	0.5	63.7
120	564-578 Pacific Street	1	A	43.2	60.5	0.1	62.0	42.5	60.5	0.1	62.0	42.2	60.5	0.1	62.0	42.3	60.5	0.1	62.0
120		2	A	44.0	60.5	0.1	62.0	43.4	60.5	0.1	62.0	43.2	60.5	0.1	62.0	43.3	60.5	0.1	62.0
120		3	A	44.8	60.5	0.1	62.0	44.3	60.5	0.1	62.0	44.1	60.5	0.1	62.0	44.2	60.5	0.1	62.0
120		1	B	39.8	60.4	0.0	61.9	38.0	60.4	0.0	61.9	36.5	60.4	0.0	61.9	37.1	60.4	0.0	61.9
120		2	B	40.1	60.4	0.0	61.9	38.5	60.4	0.0	61.9	37.2	60.4	0.0	61.9	37.8	60.4	0.0	61.9
120		3	B	40.5	60.4	0.0	61.9	39.1	60.4	0.0	61.9	38.0	60.4	0.0	61.9	38.5	60.4	0.0	61.9
121	580-602 Pacific Street	1	A	49.3	70.7	0.0	61.1	49.2	70.7	0.0	61.0	49.1	70.7	0.0	61.0	49.1	70.7	0.0	61.0
121		2	A	51.2	71.7	0.0	61.9	51.1	71.7	0.0	61.8	51.0	71.7	0.0	61.8	51.1	71.7	0.0	61.8
121		3	A	51.3	72.7	0.0	62.9	51.1	72.7	0.0	62.8	51.0	72.7	0.0	62.8	51.1	72.7	0.0	62.8
121		1	B	38.5	59.7	0.0	61.1	36.0	59.7	0.0	61.0	32.5	59.7	0.0	61.0	34.5	59.7	0.0	61.0
121		2	B	39.2	59.7	0.0	61.1	37.1	59.7	0.0	61.0	34.8	59.7	0.0	61.0	36.0	59.7	0.0	61.0
121		3	B	40.8	59.7	0.1	61.1	38.5	59.7	0.0	61.0	37.0	59.7	0.0	61.0	37.8	59.7	0.0	61.0
121		3	C	47.6	65.8	0.1	61.1	47.3	65.8	0.1	61.0	47.1	65.8	0.1	61.0	47.2	65.8	0.1	61.0
122	418-430 Dean Street	1	A	53.2	59.7	1.1	60.0	53.1	59.7	1.1	60.0	53.0	59.7	1.1	60.0	53.1	59.7	1.1	60.0
122		2	A	53.2	59.7	1.1	60.0	53.1	59.7	1.1	60.0	53.0	59.7	1.1	60.0	53.1	59.7	1.1	60.0
122		3	A	53.2	59.7	1.1	60.0	53.1	59.7	1.1	60.0	53.0	59.7	1.1	60.0	53.1	59.7	1.1	60.0
122		1	B	41.3	58.7	0.1	59.0	37.6	58.6	0.0	58.9	34.5	58.6	0.0	58.9	36.0	58.6	0.0	58.9
122		2	B	41.4	58.7	0.1	59.0	38.0	58.6	0.0	58.9	35.1	58.6	0.0	58.9	36.5	58.6	0.0	58.9
122		3	B	41.8	58.7	0.1	59.0	38.8	58.6	0.0	58.9	36.5	58.6	0.0	58.9	37.5	58.6	0.0	58.9
122		1	C	42.5	58.7	0.1	59.0	40.0	58.6	0.1	58.9	38.5	58.6	0.0	58.9	39.1	58.6	0.0	58.9
122		2	C	42.8	58.7	0.1	59.0	40.5	58.7	0.1	59.0	39.2	58.6	0.0	58.9	39.8	58.6	0.1	58.9
122		3	C	43.1	58.7	0.1	59.0	41.1	58.7	0.1	59.0	40.0	58.6	0.1	58.9	40.5	58.7	0.1	59.0
123	404-416 Dean Street	1	A	52.2	59.5	0.9	59.8	52.1	59.5	0.9	59.8	52.0	59.5	0.9	59.8	52.1	59.5	0.9	59.8
123		2	A	52.2	59.5	0.9	59.8	52.1	59.5	0.9	59.8	52.1	59.5	0.9	59.8	52.1	59.5	0.9	59.8
123		3	A	52.2	59.5	0.9	59.8	52.1	59.5	0.9	59.8	52.1	59.5	0.9	59.8	52.1	59.5	0.9	59.8
123		4	A	51.2	59.3	0.7	59.6	51.1	59.3	0.7	59.6	51.1	59.3	0.7	59.6	51.1	59.3	0.7	59.6
123		1	C	41.5	58.7	0.1	59.0	40.2	58.6	0.1	58.9	39.5	58.6	0.1	58.9	40.0	58.6	0.1	58.9
123		2	C	42.1	58.7	0.1	59.0	41.0	58.7	0.1	59.0	40.4	58.7	0.1	59.0	40.8	58.7	0.1	59.0
123		3	C	42.8	58.7	0.1	59.0	41.8	58.7	0.1	59.0	41.3	58.7	0.1	59.0	41.6	58.7	0.1	59.0
123		4	C	43.5	58.7	0.1	59.0	42.6	58.7	0.1	59.0	42.3	58.7	0.1	59.0	42.4	58.7	0.1	59.0
124	665-685 Bergen Street	1	A	35.6	59.1	0.0	61.0	34.0	59.1	0.0	61.0	36.5	59.1	0.0	61.1	34.8	59.1	0.0	61.0
124		2	A	36.0	59.1	0.0	61.0	34.5	59.1	0.0	61.0	36.8	59.1	0.0	61.1	35.2	59.1	0.0	61.0
124		3	A	36.2	59.1	0.0	61.0	35.5	59.1	0.0	61.0	37.0	59.1	0.0	61.1	35.5	59.1	0.0	61.0
124		1	C	40.1	59.1	0.1	61.0	39.5	59.1	0.0	61.0	38.8	59.1	0.0	61.0	39.8	59.1	0.1	61.0
124		2	C	40.1	59.1	0.1	61.0	39.5	59.1	0.0	61.0	38.8	59.1	0.0	61.0	39.8	59.1	0.1	61.0
124		3	C	39.8	59.1	0.1	61.0	39.2	59.1	0.0	61.0	38.8	59.1	0.0	61.0	39.5	59.1	0.0	61.0

Atlantic Yards Redevelopment SEIS Construction Noise

Phasing Plan 1 Noise Analysis Results

Receptor	Address	Elevation	Façade	Existing	NB	NB	2018 - June				2019 - January				2020 - February				2020 - April				2021 - April				2022 - July				2023 - November				2024 - March			
								Leq		L10		Leq		L10		Leq		L10		Leq		L10		Leq		L10		Leq		L10		Leq		L10		Leq		L10
Sites		(floor)		Leq(1)	Leq(1)	L10	Const	Total	Change	Total	Const	Total	Change	Total	Const	Total	Change	Total	Const	Total	Change	Total	Const	Total	Change	Total	Const	Total	Change	Total	Const	Total	Change	Total	Const	Total	Change	Total
125	687-703 Bergen Street	1	A	58.3	59.1	61.0	42.2	59.2	0.1	61.1	42.2	59.2	0.1	61.1	39.5	59.1	0.0	61.0	40.1	59.1	0.1	64.7	43.8	59.2	0.1	61.4	42.2	59.2	0.1	61.3	46.4	59.3	0.2	62.1	49.2	59.5	0.4	61.9
125		2	A	58.3	59.1	61.0	44.0	59.2	0.1	61.1	44.0	59.2	0.1	61.1	41.1	59.2	0.1	61.1	41.1	59.2	0.1	64.7	44.8	59.2	0.2	61.5	44.0	59.2	0.1	61.5	43.2	59.2	0.1	61.2	45.6	59.3	0.2	61.2
125		3	A	58.3	59.1	61.0	45.6	59.3	0.2	61.2	45.6	59.3	0.2	61.2	41.8	59.2	0.1	61.1	41.8	59.2	0.1	64.7	45.6	59.3	0.2	61.6	44.8	59.2	0.2	61.6	43.2	59.2	0.1	61.2	41.1	59.2	0.1	61.2
125		1	C	58.3	59.1	61.0	47.1	59.3	0.3	61.4	47.1	59.3	0.3	61.4	45.1	59.3	0.2	61.5	47.1	59.3	0.3	64.7	48.1	59.4	0.3	62.4	47.1	59.3	0.3	62.1	48.1	59.4	0.3	62.7	40.3	59.1	0.1	62.7
125		2	C	58.3	59.1	61.0	49.1	59.5	0.4	61.6	49.1	59.5	0.4	61.6	47.1	59.4	0.3	61.7	49.1	59.5	0.4	64.7	48.1	59.4	0.3	62.4	48.1	59.4	0.3	62.4	49.1	59.5	0.4	62.7	48.1	59.4	0.3	62.7
125		3	C	58.3	59.1	61.0	50.1	59.6	0.5	61.7	50.1	59.6	0.5	61.7	49.1	59.5	0.4	61.9	50.1	59.6	0.5	64.7	49.1	59.5	0.4	62.7	49.1	59.5	0.4	62.7	50.1	59.6	0.5	63.0	49.1	59.5	0.4	63.0
125		1	D	58.3	59.1	61.0	35.2	59.1	0.0	61.0	35.2	59.1	0.0	61.0	36.0	59.1	0.0	61.0	36.0	59.1	0.0	64.7	38.5	59.1	0.0	61.1	38.5	59.1	0.0	61.1	41.3	59.2	0.1	61.1	49.0	59.5	0.4	61.1
125		2	D	58.3	59.1	61.0	36.5	59.1	0.0	61.0	36.5	59.1	0.0	61.0	37.1	59.1	0.0	61.0	37.1	59.1	0.0	64.7	40.0	59.1	0.1	61.1	39.2	59.1	0.0	61.1	41.6	59.2	0.1	61.1	40.0	59.1	0.1	61.1
125		3	D	58.3	59.1	61.0	37.1	59.1	0.0	61.0	37.1	59.1	0.0	61.0	37.8	59.1	0.0	61.0	37.8	59.1	0.0	64.7	40.0	59.1	0.1	61.1	40.0	59.1	0.1	61.1	41.6	59.2	0.1	61.2	40.0	59.1	0.1	61.2
126	662 & 672 Bergen Street	1	A	58.3	59.1	61.0	39.1	59.1	0.0	61.1	39.1	59.1	0.0	61.1	41.0	59.2	0.1	61.1	41.0	59.2	0.1	64.7	45.0	59.3	0.2	61.6	44.0	59.2	0.1	61.5	50.0	59.6	0.5	63.4	39.1	59.1	0.0	63.4
126		2	A	58.3	59.1	61.0	40.1	59.1	0.1	61.1	40.1	59.1	0.1	61.1	42.1	59.2	0.1	61.2	41.1	59.2	0.1	64.7	46.0	59.3	0.2	61.9	44.0	59.2	0.1	61.5	50.0	59.6	0.5	63.4	49.0	59.5	0.4	63.4
126		3	A	58.3	59.1	61.0	41.1	59.2	0.1	61.1	41.1	59.2	0.1	61.1	42.1	59.2	0.1	61.2	43.1	59.2	0.1	64.7	47.0	59.3	0.3	62.1	45.0	59.3	0.2	61.7	49.0	59.5	0.4	63.0	49.0	59.5	0.4	62.7
126		4	A	58.3	59.1	61.0	40.1	59.1	0.1	61.1	40.1	59.1	0.1	61.1	41.1	59.2	0.1	61.1	41.1	59.2	0.1	64.7	46.0	59.3	0.2	61.9	43.1	59.2	0.1	61.3	47.0	59.3	0.3	61.7	48.0	59.4	0.3	61.7
126		1	B	58.3	59.1	61.0	40.6	59.1	0.1	61.1	40.6	59.1	0.1	61.1	42.4	59.2	0.1	61.1	41.5	59.2	0.1	64.7	46.2	59.3	0.2	61.7	45.2	59.3	0.2	61.7	53.0	60.0	1.0	65.6	45.2	59.3	0.2	65.6
126		2	B	58.3	59.1	61.0	42.6	59.2	0.1	61.1	42.6	59.2	0.1	61.1	43.5	59.2	0.1	61.2	43.5	59.2	0.1	64.7	47.2	59.4	0.3	62.1	46.3	59.3	0.2	61.9	53.1	60.1	1.0	65.6	53.1	60.1	1.0	65.6
126		3	B	58.3	59.1	61.0	44.5	59.2	0.1	61.2	44.5	59.2	0.1	61.2	45.4	59.3	0.2	61.4	46.3	59.3	0.2	64.7	50.1	59.6	0.5	63.4	48.2	59.4	0.3	62.7	52.1	59.9	0.8	64.4	53.1	60.1	1.0	64.4
126		4	B	58.3	59.1	61.0	46.3	59.3	0.2	61.3	46.3	59.3	0.2	61.3	47.3	59.4	0.3	61.6	49.2	59.5	0.4	64.7	52.1	59.9	0.8	63.9	51.1	59.7	0.6	63.0	53.1	60.1	1.0	64.9	52.1	59.9	0.8	64.9
126		1	C	58.3	59.1	61.0	43.5	59.2	0.1	61.1	43.5	59.2	0.1	61.1	44.8	59.2	0.2	61.2	45.5	59.3	0.2	64.7	47.8	59.4	0.3	62.1	46.2	59.3	0.2	61.9	52.3	59.9	0.8	64.4	53.2	60.1	1.0	64.4
126		2	C	58.3	59.1	61.0	47.0	59.3	0.3	61.3	47.0	59.3	0.3	61.3	47.8	59.4	0.3	61.6	48.6	59.5	0.4	64.7	50.4	59.6	0.6	63.0	48.6	59.5	0.4	62.4	53.2	60.1	1.0	64.9	51.3	59.8	0.7	64.9
126		3	C	58.3	59.1	61.0	48.6	59.5	0.4	61.5	48.6	59.5	0.4	61.5	50.4	59.6	0.6	62.1	51.3	59.8	0.7	64.7	52.3	59.9	0.8	63.9	51.3	59.8	0.7	63.4	53.2	60.1	1.0	64.9	52.3	59.9	0.8	64.9
126		4	C	58.3	59.1	61.0	50.4	59.6	0.6	61.7	50.4	59.6	0.6	61.7	52.3	59.9	0.8	62.7	53.2	60.1	1.0	64.7	54.2	60.3	1.2	64.4	53.2	60.1	1.0	64.4	54.2	60.3	1.2	64.9	52.3	59.9	0.8	64.9
127	80 Underhill Avenue	1	A	58.3	59.1	61.0	34.2	59.1	0.0	61.0	34.2	59.1	0.0	61.0	36.1	59.1	0.0	61.0	36.1	59.1	0.0	64.7	39.1	59.1	0.0	61.1	39.1	59.1	0.0	61.1	42.0	59.2	0.1	61.2	53.0	60.0	1.0	61.2
127		2	A	58.3	59.1	61.0	34.8	59.1	0.0	61.0	34.8	59.1	0.0	61.0	36.5	59.1	0.0	61.0	36.5	59.1	0.0	64.7	41.2	59.2	0.1	61.3	40.2	59.1	0.1	61.2	48.0	59.4	0.3	62.7	40.2	59.1	0.1	62.7
127		3	A	58.3	59.1	61.0	37.0	59.1	0.0	61.0	37.0	59.1	0.0	61.0	37.8	59.1	0.0	61.0	38.6	59.1	0.0	64.7	42.3	59.2	0.1	61.4	41.3	59.2	0.1	61.2	48.1	59.4	0.3	63.0	47.1	59.4	0.3	63.0
127		1	B	58.3	59.1	61.0	43.2	59.2	0.1	61.1	43.2	59.2	0.1	61.1	42.5	59.2	0.1	61.1	44.8	59.2	0.2	64.7	46.5	59.3	0.2	61.9	44.8	59.2	0.2	61.5	50.2	59.6	0.5	63.4	48.3	59.4	0.4	63.4
127		2	B	58.3	59.1	61.0	46.0	59.3	0.2	61.2	46.0	59.3	0.2	61.2	45.2	59.3	0.2	61.3	47.6	59.4	0.3	64.7	49.4	59.5	0.4	62.7	46.8	59.3	0.2	61.9	50.3	59.6	0.5	63.9	49.4	59.5	0.4	63.4
127		3	B	58.3	59.1	61.0	48.5	59.5	0.4	61.5	48.5	59.5	0.4	61.5	48.5	59.5	0.4	61.7	50.3	59.6	0.5	64.7	50.3	59.6	0.5	63.0	49.4	59.5	0.4	62.7	51.3	59.7	0.7	63.9	50.3	59.6	0.5	63.9
127		1	C	58.3	59.1	61.0	35.2	59.1	0.0	61.0	35.2	59.1	0.0	61.0	36.0	59.1	0.0	61.0	36.0	59.1	0.0	64.7	39.4	59.1	0.0	61.1	38.5	59.1	0.0	61.1	42.2	59.2	0.1	61.3	50.0	59.6	0.5	61.2
127		2	C	58.3	59.1	61.0	36.5	59.1	0.0	61.0	36.5	59.1	0.0	61.0	37.1	59.1	0.0	61.0	37.1	59.1	0.0	64.7	40.0	59.1	0.1	61.1	39.2	59.1	0.0	61.1	42.5	59.2	0.1	61.2	40.8	59.1	0.1	61.2
127		3	C	58.3	59.1	61.0	38.0	59.1	0.0	61.0	38.0	59.1	0.0	61.0	38.5	59.1	0.0	61.0	38.5	59.1	0.0	64.7	42.0	59.2	0.1	61.2	40.5	59.1	0.1	61.1	43.6	59.2	0.1	61.3	41.2	59.2	0.1	61.3
127		1	D	58.3	59.1	61.0	41.3	59.2	0.1	61.1	41.3	59.2	0.1	61.1	41.3	59.2	0.1	61.1	42.3	59.2	0.1	64.7	45.1	59.3	0.2	61.7	43.2	59.2	0.1	61.5	47.1	59.4	0.3	62.4	41.3	59.2	0.1	62.4
127		2	D	58.3	59.1	61.0	44.5	59.2	0.1	61.2	44.5	59.2	0.1	61.2	44.5	59.2	0.1	61.3	45.4	59.3	0.2	64.7	48.2	59.4	0.3	62.4	45.4	59.3	0.2	61.6	49.2	59.5	0.4	63.0	46.3	59.3	0.2	63.0
127		3	D	58.3	59.1	61.0	47.3	59.4	0.3	61.4	47.3	59.4	0.3	61.4	47.3	59.4	0.3	61.6	48.3	59.4	0.3	64.7	49.2	59.5	0.4	62.4	48.3	59.4	0.3	62.1	50.2	59.6	0.5	63.0	48.3	59.4	0.3	63.0
127		1	E	58.3	59.1	61.0	41.4	59.2	0.1	61.1	41.4	59.2	0.1	61.1	41.4	59.2	0.1	61.1	43.3	59.2	0.1	64.7	45.2	59.3	0.2	61.7	43.3	59.2	0.1	61.5	47.1	59.4	0.3	62.1	49.1	59.5	0.4	62.1
127		2	E	58.3	59.1	61.0	44.5	59.2	0.1	61.1	44.5	59.2	0.1	61.1	43.6	59.2	0.1	61.2	46.3	59.3	0.2	64.7	46.3	59.3	0.2	61.7	45.4	59.3	0.2	61.6	49.2	59.5	0.4	62.7	46.3	59.3	0.2	62.7
127		3	E	58.3	59.1	61.0	46.4	59.3	0.2	61.3	46.4	59.3	0.2	61.3	46.4	59.3	0.2	61.5	48.3	59.4	0.3	64.7	47.3	59.4	0.3	62.1	47.3	59.4	0.3	62.1	49.2	59.5	0.4	62.7	48.3	59.4	0.3	62.7
127		2	F	58.3	59.1	61.0	33.8	59.1	0.0	61.0	33.8	59.1	0.0	61.0	34.5	59.1	0.0	61.0	34.5	59.1	0.0	64.7	37.6	59.1	0.0	61.0	36.8	59.1	0.0	61.0	39.4	59.1	0.0	61.1	48.1	59.4	0.3	61.1
127		3	F	58.3	59.1	61.0	34.8	59.1	0.0	61.0	34.8	59.1	0.0	61.0	35.5	59.1	0.0	61.0	35.5	59.1	0.0	64.7	38.6	59.1	0.0	61.1	37.8	59.1	0.0	61.0	39.5	59.1	0.0	61.1	37.0	59.1	0.0	61.1
127		2	G	58.3	59.1	61.0	32.1	59.1	0.0	61.0	32.1	59.1	0.0	61.0	33.1	59.1	0.0	61.0	33.1	59.1	0.0	64.7	37.0	59.1	0.0	61.0	36.1	59.1	0.0	61.0	39.0	59.1	0.0	61.1	37.0	59.1	0.0	61.1
127		3	G	58.3	59.1	61.0	33.2	59.1	0.0	61.0	33.2	59.1	0.0	61.0	34.1	59.1	0.0	61.0	34.1	59.1	0.0	64.7	37.1	59.1	0.0	61.1	36.1	59.1	0.0	61.0	39.0	59.1	0.0	61.1	37.1	59.1	0.0	61.1
127		1	H	58.3	59.1	61.0	36.2	59.1	0.0	61.0	36.2	59.1	0.0	61.0	37.1	59.1	0.0	61.0	37.1	59.1	0.0	64.7	40.1	59.1	0.1	61.2	39.1	59.1	0.0	61.1	43.0	59.2	0.1	61.5	37.1	59.1	0.0	61.4
127		2	H	58.3	59.1	61.0	38.2	59.1	0.0	61.0	38.2	59.1	0.0	61.0	39.1	59.1	0.0	61.1	40.1	59.1	0.1	64.7	43.1	59.2	0.1	61.5	41.1	59.2	0.1	61.2	46.0	59.3	0.2	61.9	42.1	59.2	0.1	61.9
127		3	H	58.3	59.1	61.0	41.2	59.2	0.1	61.1	41.2	59.2	0.1	61.1	42.1	59.2	0.1	61.2	44.1	59.2	0.1	64.7	46.1	59.3	0.2	61.7	44.1	59.2	0.1	61.5	48.0	59.4	0.3	62.7	45.1	59.3	0.2	62.4
127		1	I	58.3	59.1	61.0	33.1	59.1	0.0	61.0	33.1	59.1	0.0	61.0	34.1	59.1	0.0	61.0	34.1	59.1	0.0	64.7	38.0	59.1	0.0	61.1	37.0	59.1	0.0	61.0	40.0	59.1	0.1	61.1	47.0	59.3	0.3	61.1
127		2	I	58.3	59.1	61.0	33.1	59.1	0.0	61.0	33.1	59.1	0.0	61.0	34.1	59.1	0.0	61.0	34.1	59.1	0.0	64.7	38.0	59.1	0.0	61.1	37.1	59.1	0.0	61.0	40.0	59.1	0.1	61.1	37.1	59.1	0.0	61.1
127		3	I	58.3	59.1	61.0	34.2	59.1	0.0	61.0	34.2	59.1	0.0	61.0	35.2	59.1	0.0	61.0	35.2	59.1	0.0	64.7	39.1	59.1	0.0	61.1	38.1	59.1	0.0	61.0	41.0	59.2	0.1	61.2	38.1	59.1	0.0	61.1
127		1	J	58.3	59.1	61.0	33.1	59.1	0.0	61.0	33.1	59.1	0.0	61.0	35.1	59.1	0.0	61.0	35.1	59.1	0.0	64.7	39.0	59.1	0.0	61.1	38.0	59.1	0.0	61.1	41.0	59.2	0.1	61.1	39.0	59.1	0.0	61.1
127		2	J	58.3	59.1	61.0	33.1	59.1	0.0	61.0	33.1	59.1	0.0	61.0	35.1	59.1	0.0	61.0	35.1	59.1	0.0	64.7	39.0	59.1	0.0	61.1	38.0	59.1	0.0	61.1	41.0	59.2	0.1	61.1	38.0	59.1	0.0	61.1
127		3	J	58.3	59.1	61.0	34.2	59.1	0.0	61.0	34.2	59.1	0.0	61.0	35.2	59.1	0.0	61.0	35.2	59.1	0.0	64.7	39.1	59.1	0.0	61.1	39.1	59.1	0.0	61.1	41.0	59.2	0.1	61.2	38.1	59.1	0.0	61.1

Atlantic Yards Redevelopment SEIS Construction Noise

Phasing Plan 1 Noise Analysis Results

| Receptor Sites | Address | Elevation (floor) | Façade | Construction Duration | | |

Atlantic Yards Redevelopment SEIS Construction Noise

Phasing Plan 1 Noise Analysis Results

Receptor Sites	Address	Elevation (floor)	Façade	2032 - October				2033 - September				2034 - June				2035 - October			
					Leq		L10		Leq		L10		Leq		L10		Leq		L10
				Const	Total	Change	Total	Const	Total	Change	Total	Const	Total	Change	Total	Const	Total	Change	Total
125	687-703 Bergen Street	1	A	38.1	59.1	0.0	61.0	37.8	59.1	0.0	61.0	37.0	59.1	0.0	61.0	37.5	59.1	0.0	61.0
125		2	A	38.8	59.1	0.0	61.0	38.2	59.1	0.0	61.0	37.8	59.1	0.0	61.0	38.2	59.1	0.0	61.0
125		3	A	38.8	59.1	0.0	61.0	38.2	59.1	0.0	61.0	37.8	59.1	0.0	61.0	38.2	59.1	0.0	61.0
125		1	C	35.2	59.1	0.0	61.0	33.8	59.1	0.0	61.0	36.8	59.1	0.0	61.1	33.8	59.1	0.0	61.0
125		2	C	35.8	59.1	0.0	61.0	34.5	59.1	0.0	61.0	37.2	59.1	0.0	61.1	34.5	59.1	0.0	61.0
125		3	C	36.1	59.1	0.0	61.0	35.0	59.1	0.0	61.0	38.2	59.1	0.0	61.1	35.0	59.1	0.0	61.0
125		1	D	35.2	59.1	0.0	61.0	33.8	59.1	0.0	61.0	32.5	59.1	0.0	61.0	33.8	59.1	0.0	61.0
125		2	D	36.5	59.1	0.0	61.0	35.5	59.1	0.0	61.0	34.8	59.1	0.0	61.0	35.5	59.1	0.0	61.0
125		3	D	36.5	59.1	0.0	61.0	35.5	59.1	0.0	61.0	34.8	59.1	0.0	61.0	35.5	59.1	0.0	61.0
126	662 & 672 Bergen Street	1	A	38.1	59.1	0.0	61.1	36.1	59.1	0.0	61.0	39.1	59.1	0.0	61.3	37.1	59.1	0.0	61.0
126		2	A	38.1	59.1	0.0	61.1	37.2	59.1	0.0	61.1	36.2	59.1	0.0	61.2	37.2	59.1	0.0	61.0
126		3	A	38.2	59.1	0.0	61.0	36.3	59.1	0.0	61.1	33.5	59.1	0.0	61.0	36.3	59.1	0.0	61.0
126		4	A	38.2	59.1	0.0	61.1	36.3	59.1	0.0	61.0	34.5	59.1	0.0	61.1	36.3	59.1	0.0	61.0
126		1	B	39.0	59.1	0.0	61.1	37.5	59.1	0.0	61.0	39.0	59.1	0.0	61.2	37.5	59.1	0.0	61.0
126		2	B	39.5	59.1	0.0	61.1	38.1	59.1	0.0	61.0	41.0	59.2	0.1	61.5	38.1	59.1	0.0	61.0
126		3	B	39.8	59.1	0.1	61.2	39.1	59.1	0.0	61.1	41.2	59.2	0.1	61.5	38.5	59.1	0.0	61.0
126		4	B	40.5	59.1	0.1	61.4	40.5	59.1	0.1	61.1	42.0	59.2	0.1	61.5	38.5	59.1	0.0	61.0
126		1	C	41.5	59.2	0.1	61.0	41.0	59.2	0.1	61.0	43.0	59.2	0.1	61.4	41.2	59.2	0.1	61.0
126		2	C	41.5	59.2	0.1	61.0	41.0	59.2	0.1	61.0	43.0	59.2	0.1	61.4	41.2	59.2	0.1	61.0
126		3	C	41.5	59.2	0.1	61.0	41.2	59.2	0.1	61.0	43.0	59.2	0.1	61.5	41.2	59.2	0.1	61.0
126		4	C	41.8	59.2	0.1	61.1	41.2	59.2	0.1	61.0	43.0	59.2	0.1	61.5	41.2	59.2	0.1	61.0
127	80 Underhill Avenue	1	A	35.1	59.1	0.0	61.0	33.2	59.1	0.0	61.0	30.4	59.1	0.0	61.0	34.2	59.1	0.0	61.0
127		2	A	35.6	59.1	0.0	61.0	34.0	59.1	0.0	61.0	32.5	59.1	0.0	61.0	34.8	59.1	0.0	61.0
127		3	A	36.2	59.1	0.0	61.0	34.8	59.1	0.0	61.0	34.1	59.1	0.0	61.0	35.5	59.1	0.0	61.0
127		1	B	39.1	59.1	0.0	61.0	38.5	59.1	0.0	61.0	41.1	59.2	0.1	61.3	38.8	59.1	0.0	61.0
127		2	B	40.5	59.1	0.1	61.0	40.0	59.1	0.1	61.0	42.0	59.2	0.1	61.3	40.2	59.1	0.1	61.0
127		3	B	40.5	59.1	0.1	61.0	40.0	59.1	0.1	61.0	42.0	59.2	0.1	61.4	40.2	59.1	0.1	61.0
127		1	C	35.2	59.1	0.0	61.0	34.5	59.1	0.0	61.0	32.5	59.1	0.0	61.0	34.5	59.1	0.0	61.0
127		2	C	36.5	59.1	0.0	61.0	36.0	59.1	0.0	61.0	34.8	59.1	0.0	61.0	36.0	59.1	0.0	61.0
127		3	C	37.5	59.1	0.0	61.0	37.1	59.1	0.0	61.0	36.5	59.1	0.0	61.0	37.1	59.1	0.0	61.0
127		1	D	35.5	59.1	0.0	61.0	34.1	59.1	0.0	61.0	38.6	59.1	0.0	61.2	34.8	59.1	0.0	61.0
127		2	D	37.5	59.1	0.0	61.0	36.8	59.1	0.0	61.0	39.8	59.1	0.1	61.3	37.1	59.1	0.0	61.0
127		3	D	38.1	59.1	0.0	61.0	37.5	59.1	0.0	61.0	40.1	59.1	0.1	61.3	37.8	59.1	0.0	61.0
127		1	E	35.1	59.1	0.0	61.0	34.5	59.1	0.0	61.0	38.0	59.1	0.0	61.2	34.5	59.1	0.0	61.0
127		2	E	37.5	59.1	0.0	61.0	36.8	59.1	0.0	61.0	39.1	59.1	0.0	61.2	36.8	59.1	0.0	61.0
127		3	E	38.1	59.1	0.0	61.0	37.5	59.1	0.0	61.0	40.1	59.1	0.1	61.2	37.5	59.1	0.0	61.0
127		2	F	34.5	59.1	0.0	61.0	33.1	59.1	0.0	61.0	31.5	59.1	0.0	61.0	33.8	59.1	0.0	61.0
127		3	F	34.8	59.1	0.0	61.0	33.5	59.1	0.0	61.0	32.5	59.1	0.0	61.0	34.1	59.1	0.0	61.0
127		2	G	33.1	59.1	0.0	61.0	31.2	59.1	0.0	61.0	29.3	59.1	0.0	61.0	32.1	59.1	0.0	61.0
127		3	G	33.2	59.1	0.0	61.0	31.3	59.1	0.0	61.0	29.4	59.1	0.0	61.0	32.2	59.1	0.0	61.0
127		1	H	33.3	59.1	0.0	61.0	32.4	59.1	0.0	61.0	37.1	59.1	0.0	61.2	32.4	59.1	0.0	61.0
127		2	H	33.5	59.1	0.0	61.0	32.6	59.1	0.0	61.0	38.2	59.1	0.0	61.3	32.6	59.1	0.0	61.0
127		3	H	34.8	59.1	0.0	61.0	33.2	59.1	0.0	61.0	38.3	59.1	0.0	61.3	33.2	59.1	0.0	61.0
127		1	I	34.1	59.1	0.0	61.0	32.1	59.1	0.0	61.0	29.2	59.1	0.0	61.0	33.1	59.1	0.0	61.0
127		2	I	34.1	59.1	0.0	61.0	32.2	59.1	0.0	61.0	29.3	59.1	0.0	61.0	33.1	59.1	0.0	61.0
127		3	I	34.2	59.1	0.0	61.0	32.3	59.1	0.0	61.0	30.5	59.1	0.0	61.0	33.3	59.1	0.0	61.0
127		1	J	34.1	59.1	0.0	61.0	33.1	59.1	0.0	61.0	30.2	59.1	0.0	61.0	33.1	59.1	0.0	61.0
127		2	J	34.1	59.1	0.0	61.0	33.1	59.1	0.0	61.0	30.3	59.1	0.0	61.0	33.1	59.1	0.0	61.0
127		3	J	34.2	59.1	0.0	61.0	33.3	59.1	0.0	61.0	30.5	59.1	0.0	61.0	33.3	59.1	0.0	61.0

Atlantic Yards Redevelopment SEIS Construction Noise

Phasing Plan 1 Noise Analysis Results

Receptor	Address	Elevation	Façade	Existing	NB	NB	2018 - June				2019 - January				2020 - February				2020 - April				2021 - April				2022 - July				2023 - November				2024 - March			
								Leq		L10		Leq		L10		Leq		L10		Leq		L10		Leq		L10		Leq		L10		Leq		L10		Leq		L10
Sites		(floor)		Leq(1)	Leq(1)	L10	Const	Total	Change	Total	Const	Total	Change	Total	Const	Total	Change	Total	Const	Total	Change	Total	Const	Total	Change	Total	Const	Total	Change	Total	Const	Total	Change	Total	Const	Total	Change	Total
B1		15	A	68.3	69.7	61.0	52.1	69.8	0.1	61.0	52.1	69.8	0.1	61.0	52.1	69.8	0.1	61.0	52.0	69.8	0.1	64.7	52.1	69.8	0.1	61.0	52.1	69.8	0.1	61.0	52.3	69.8	0.1	61.1	52.2	69.8	0.1	61.1
B1		16	A	68.3	69.7	61.0	52.1	69.8	0.1	61.0	52.1	69.8	0.1	61.0	52.1	69.8	0.1	61.0	52.0	69.8	0.1	64.7	52.1	69.8	0.1	61.0	52.1	69.8	0.1	61.0	52.3	69.8	0.1	61.1	52.2	69.8	0.1	61.1
B1		17	A	68.3	69.7	61.0	52.1	69.8	0.1	61.0	52.1	69.8	0.1	61.0	52.1	69.8	0.1	61.0	52.0	69.8	0.1	64.7	52.1	69.8	0.1	61.0	52.1	69.8	0.1	61.0	52.3	69.8	0.1	61.1	52.2	69.8	0.1	61.1
B1		18	A	68.3	69.7	61.0	52.1	69.8	0.1	61.0	52.1	69.8	0.1	61.0	52.1	69.8	0.1	61.0	52.0	69.8	0.1	64.7	52.1	69.8	0.1	61.0	52.1	69.8	0.1	61.0	52.3	69.8	0.1	61.1	52.2	69.8	0.1	61.1
B1		19	A	68.3	69.7	61.0	52.1	69.8	0.1	61.0	52.1	69.8	0.1	61.0	52.1	69.8	0.1	61.0	52.0	69.8	0.1	64.7	52.1	69.8	0.1	61.0	52.1	69.8	0.1	61.0	52.3	69.8	0.1	61.1	52.2	69.8	0.1	61.1
B1		20	A	67.3	68.7	61.0	51.1	68.8	0.1	61.0	51.1	68.8	0.1	61.0	51.1	68.8	0.1	61.0	51.1	68.8	0.1	64.7	51.1	68.8	0.1	61.0	51.1	68.8	0.1	61.0	51.3	68.8	0.1	61.1	51.3	68.8	0.1	61.1
B1		21	A	67.3	68.7	61.0	51.1	68.8	0.1	61.0	51.1	68.8	0.1	61.0	51.1	68.8	0.1	61.0	51.1	68.8	0.1	64.7	51.1	68.8	0.1	61.0	51.1	68.8	0.1	61.0	51.3	68.8	0.1	61.1	51.3	68.8	0.1	61.1
B1		22	A	67.3	68.7	61.0	51.1	68.8	0.1	61.0	51.1	68.8	0.1	61.0	51.1	68.8	0.1	61.0	51.1	68.8	0.1	64.7	51.1	68.8	0.1	61.0	51.1	68.8	0.1	61.0	51.3	68.8	0.1	61.1	51.3	68.8	0.1	61.0
B1		23	A	67.3	68.7	61.0	51.1	68.8	0.1	61.0	51.1	68.8	0.1	61.0	51.1	68.8	0.1	61.0	51.1	68.8	0.1	64.7	51.1	68.8	0.1	61.0	51.1	68.8	0.1	61.0	51.3	68.8	0.1	61.1	51.3	68.8	0.1	61.0
B1		24	A	67.3	68.7	61.0	50.1	68.8	0.1	61.0	50.1	68.8	0.1	61.0	50.1	68.8	0.1	61.0	50.1	68.8	0.1	64.7	50.1	68.8	0.1	61.0	50.1	68.8	0.1	61.0	50.3	68.8	0.1	61.1	50.3	68.8	0.1	61.0
B1		25	A	66.3	67.7	61.0	50.1	67.8	0.1	61.0	50.1	67.8	0.1	61.0	50.1	67.8	0.1	61.0	50.1	67.8	0.1	64.7	50.1	67.8	0.1	61.0	50.1	67.8	0.1	61.0	50.3	67.8	0.1	61.1	50.3	67.8	0.1	61.0
B1		26	A	66.3	67.7	61.0	50.1	67.8	0.1	61.0	50.1	67.8	0.1	61.0	50.1	67.8	0.1	61.0	50.1	67.8	0.1	64.7	50.1	67.8	0.1	61.0	50.1	67.8	0.1	61.0	50.3	67.8	0.1	61.1	50.3	67.8	0.1	61.0
B1		27	A	66.3	67.7	61.0	50.1	67.8	0.1	61.0	50.1	67.8	0.1	61.0	50.1	67.8	0.1	61.0	50.1	67.8	0.1	64.7	50.1	67.8	0.1	61.0	50.1	67.8	0.1	61.0	50.3	67.8	0.1	61.1	50.3	67.8	0.1	61.0
B1		28	A	66.3	67.7	61.0	49.1	67.8	0.1	61.0	49.1	67.8	0.1	61.0	49.1	67.8	0.1	61.0	49.1	67.8	0.1	64.7	49.2	67.8	0.1	61.0	49.1	67.8	0.1	61.0	49.4	67.8	0.1	61.1	49.4	67.8	0.1	61.0
B1		29	A	66.3	67.7	61.0	49.1	67.8	0.1	61.0	49.1	67.8	0.1	61.0	49.1	67.8	0.1	61.0	49.1	67.8	0.1	64.7	49.2	67.8	0.1	61.0	49.1	67.8	0.1	61.0	49.4	67.8	0.1	61.1	49.4	67.8	0.1	61.0
B1		30	A	66.3	67.7	61.0	49.1	67.8	0.1	61.0	49.1	67.8	0.1	61.0	49.1	67.8	0.1	61.0	49.1	67.8	0.1	64.7	49.2	67.8	0.1	61.0	49.1	67.8	0.1	61.0	49.4	67.8	0.1	61.1	49.4	67.8	0.1	61.0
B1		31	A	65.3	66.7	61.0	49.1	66.8	0.1	61.0	49.1	66.8	0.1	61.0	49.1	66.8	0.1	61.0	49.1	66.8	0.1	64.7	49.2	66.8	0.1	61.0	49.1	66.8	0.1	61.0	49.4	66.8	0.1	61.1	49.4	66.8	0.1	61.0
B1		32	A	65.3	66.7	61.0	49.1	66.8	0.1	61.0	49.1	66.8	0.1	61.0	49.1	66.8	0.1	61.0	49.1	66.8	0.1	64.7	49.2	66.8	0.1	61.0	49.1	66.8	0.1	61.0	49.4	66.8	0.1	61.1	49.4	66.8	0.1	61.0
B1		33	A	65.3	66.7	61.0	49.1	66.8	0.1	61.0	49.1	66.8	0.1	61.0	49.1	66.8	0.1	61.0	49.1	66.8	0.1	64.7	49.2	66.8	0.1	61.0	49.1	66.8	0.1	61.0	49.4	66.8	0.1	61.1	49.4	66.8	0.1	61.0
B1		34	A	65.3	66.7	61.0	48.2	66.8	0.1	61.0	48.2	66.8	0.1	61.0	48.2	66.8	0.1	61.0	48.1	66.8	0.1	64.7	48.2	66.8	0.1	61.0	48.2	66.8	0.1	61.0	48.5	66.8	0.1	61.1	48.5	66.8	0.1	61.0
B1		35	A	65.3	66.7	61.0	48.2	66.8	0.1	61.0	48.2	66.8	0.1	61.0	48.2	66.8	0.1	61.0	48.1	66.8	0.1	64.7	48.2	66.8	0.1	61.0	48.2	66.8	0.1	61.0	48.5	66.8	0.1	61.1	48.5	66.8	0.1	61.0
B1		36	A	65.3	66.7	61.0	48.2	66.8	0.1	61.0	48.2	66.8	0.1	61.0	48.2	66.8	0.1	61.0	48.1	66.8	0.1	64.7	48.2	66.8	0.1	61.0	48.2	66.8	0.1	61.0	48.5	66.8	0.1	61.1	48.5	66.8	0.1	61.0
B1		37	A	64.3	65.7	61.0	48.2	65.8	0.1	61.0	48.2	65.8	0.1	61.0	48.2	65.8	0.1	61.0	48.2	65.8	0.1	64.7	48.2	65.8	0.1	61.0	48.2	65.8	0.1	61.0	48.5	65.8	0.1	61.1	48.5	65.8	0.1	61.0
B1		38	A	64.3	65.7	61.0	48.2	65.8	0.1	61.0	48.2	65.8	0.1	61.0	48.2	65.8	0.1	61.0	48.2	65.8	0.1	64.7	48.2	65.8	0.1	61.0	48.2	65.8	0.1	61.0	48.5	65.8	0.1	61.1	48.5	65.8	0.1	61.0
B1		39	A	64.3	65.7	61.0	48.2	65.8	0.1	61.0	48.2	65.8	0.1	61.0	48.2	65.8	0.1	61.0	48.2	65.8	0.1	64.7	48.2	65.8	0.1	61.0	48.2	65.8	0.1	61.0	48.6	65.8	0.1	61.1	48.5	65.8	0.1	61.0
B1		40	A	64.3	65.7	61.0	47.2	65.8	0.1	61.0	47.2	65.8	0.1	61.0	47.3	65.8	0.1	61.0	47.2	65.8	0.1	64.7	47.3	65.8	0.1	61.0	47.2	65.8	0.1	61.0	47.8	65.8	0.1	61.1	47.6	65.8	0.1	61.1
B1		41	A	64.3	65.7	61.0	47.2	65.8	0.1	61.0	47.2	65.8	0.1	61.0	47.3	65.8	0.1	61.0	47.2	65.8	0.1	64.7	47.3	65.8	0.1	61.0	47.2	65.8	0.1	61.0	47.8	65.8	0.1	61.1	47.6	65.8	0.1	61.1
B1		42	A	64.3	65.7	61.0	47.2	65.8	0.1	61.0	47.2	65.8	0.1	61.0	47.3	65.8	0.1	61.0	47.2	65.8	0.1	64.7	47.3	65.8	0.1	61.0	47.2	65.8	0.1	61.0	47.8	65.8	0.1	61.1	47.6	65.8	0.1	61.1
B1		43	A	64.3	65.7	61.0	47.2	65.8	0.1	61.0	47.2	65.8	0.1	61.0	47.3	65.8	0.1	61.0	47.2	65.8	0.1	64.7	47.3	65.8	0.1	61.0	47.2	65.8	0.1	61.0	47.8	65.8	0.1	61.1	47.6	65.8	0.1	61.1
B1		44	A	64.3	65.7	61.0	47.2	65.8	0.1	61.0	47.2	65.8	0.1	61.0	47.2	65.8	0.1	61.0	47.2	65.8	0.1	64.7	47.3	65.8	0.1	61.0	47.2	65.8	0.1	61.0	47.8	65.8	0.1	61.1	47.6	65.8	0.1	61.1
B1		1	B	70.3	71.7	61.8	57.1	71.8	0.1	61.9	57.1	71.8	0.1	61.9	57.1	71.8	0.1	61.9	57.1	71.8	0.1	64.7	57.1	71.8	0.1	61.9	57.0	71.8	0.1	61.8	57.1	71.8	0.1	61.9	57.1	71.8	0.1	61.9
B1		2	B	71.3	72.7	62.8	58.1	72.8	0.1	62.9	58.1	72.8	0.1	62.9	58.1	72.8	0.1	62.9	58.1	72.8	0.1	64.7	58.0	72.8	0.1	62.9	58.0	72.8	0.1	62.8	58.1	72.8	0.1	62.9	58.1	72.8	0.1	62.9
B1		3	B	72.3	73.7	63.8	58.1	73.8	0.1	63.9	58.1	73.8	0.1	63.9	58.1	73.8	0.1	63.9	58.1	73.8	0.1	64.7	58.0	73.8	0.1	63.9	58.0	73.8	0.1	63.8	58.1	73.8	0.1	63.8	58.1	73.8	0.1	63.8
B1		4	B	71.3	72.7	62.8	58.1	72.8	0.1	62.9	58.1	72.8	0.1	62.9	58.1	72.8	0.1	62.9	58.1	72.8	0.1	64.7	58.0	72.8	0.1	62.9	58.0	72.8	0.1	62.8	58.1	72.8	0.1	62.9	58.1	72.8	0.1	62.9
B1		5	B	71.3	72.7	62.8	58.2	72.9	0.2	62.9	58.2	72.9	0.2	62.9	58.1	72.8	0.1	62.9	58.1	72.8	0.1	64.7	58.1	72.8	0.1	62.9	58.0	72.8	0.1	62.8	58.1	72.8	0.1	62.9	58.1	72.8	0.1	62.9
B1		6	B	71.3	72.7	62.8	58.2	72.9	0.2	62.9	58.2	72.9	0.2	62.9	58.1	72.8	0.1	62.9	58.1	72.8	0.1	64.7	58.0	72.8	0.1	62.8	58.0	72.8	0.1	62.8	58.1	72.8	0.1	62.9	58.1	72.8	0.1	62.9
B1		7	B	71.3	72.7	62.8	57.1	72.8	0.1	62.9	57.1	72.8	0.1	62.9	57.0	72.8	0.1	62.9	57.0	72.8	0.1	64.7	57.0	72.8	0.1	62.8	57.0	72.8	0.1	62.8	57.1	72.8	0.1	62.9	57.1	72.8	0.1	62.9
B1		8	B	70.3	71.7	61.8	57.0	71.8	0.1	61.8	57.0	71.8	0.1	61.8	57.0	71.8	0.1	61.8	57.0	71.8	0.1	64.7	57.0	71.8	0.1	61.8	57.0	71.8	0.1	61.8	57.1	71.8	0.1	61.9	57.1	71.8	0.1	61.9
B1		9	B	70.3	71.7	61.8	57.0	71.8	0.1	61.8	57.0	71.8	0.1	61.8	57.0	71.8	0.1	61.8	57.0	71.8	0.1	64.7	57.0	71.8	0.1	61.8	57.0	71.8	0.1	61.8	57.1	71.8	0.1	61.9	57.1	71.8	0.1	61.9
B1		10	B	70.3	71.7	61.8	56.0	71.8	0.1	61.8	56.0	71.8	0.1	61.8	56.0	71.8	0.1	61.8	56.0	71.8	0.1	64.7	56.0	71.8	0.1	61.8	56.0	71.8	0.1	61.8	56.1	71.8	0.1	61.9	56.1	71.8	0.1	61.9
B1		11	B	70.3	71.7	61.8	56.0	71.8	0.1	61.8	56.0	71.8	0.1	61.8	56.0	71.8	0.1	61.8	56.0	71.8	0.1	64.7	56.0	71.8	0.1	61.8	56.0	71.8	0.1	61.8	56.1	71.8	0.1	61.9	56.1	71.8	0.1	61.9
B1		12	B	69.3	70.7	61.0	56.0	70.8	0.1	61.0	56.0	70.8	0.1	61.0	56.0	70.8	0.1	61.0	56.0	70.8	0.1	64.7	56.0	70.8	0.1	61.0	56.0	70.8	0.1	61.0	56.1	70.8	0.1	61.1	56.1	70.8	0.1	61.1
B1		13	B	69.3	70.7	61.0	55.0	70.8	0.1	61.0	55.0	70.8	0.1	61.0	55.0	70.8	0.1	61.0	55.0	70.8	0.1	64.7	55.0	70.8	0.1	61.0	55.0	70.8	0.1	61.0	55.1	70.8	0.1	61.1	55.1	70.8	0.1	61.1
B1		14	B	69.3	70.7	61.0	55.0	70.8	0.1	61.0	55.0	70.8	0.1	61.0	55.0	70.8	0.1	61.0	55.0	70.8	0.1	64.7	55.0	70.8	0.1	61.0	55.0	70.8	0.1	61.0	55.1	70.8	0.1	61.1	55.1	70.8	0.1	61.1
B1		15	B	69.3	70.7	61.0	55.0	70.8	0.1	61.0	55.0	70.8	0.1	61.0	55.0	70.8	0.1	61.0	55.0	70.8	0.1	64.7	55.0	70.8	0.1	61.0	55.0	70.8	0.1	61.0	55.1	70.8	0.1	61.1	55.1	70.8	0.1	61.1
B1		16	B	68.3	69.7	61.0	55.0	69.8	0.1	61.0	55.0	69.8	0.1	61.0	55.0	69.8	0.1	61.0	55.0	69.8	0.1	64.7	55.1	69.8	0.1	61.0	55.0	69.8	0.1	61.0	55.1	69.8	0.1	61.1	55.1	69.8	0.1	61.1
B1		17	B	68.3	69.7	61.0	54.0	69.8	0.1	61.0	54.0	69.8	0.1	61.0	54.1	69.8	0.1	61.0	54.0	69.8	0.1	64.7	54.1	69.8	0.1	61.0	54.1	69.8	0.1	61.0	54.2	69.8	0.1	61.1	54.2	69.8	0.1	61.1
B1		18	B	68.3	69.7	61.0	54.0	69.8	0.1	61.0	54.0	69.8	0.1	61.0	54.1	69.8	0.1	61.0	54.0	69.8	0.1	64.7	54.1	69.8	0.1	61.0	54.1	69.8	0.1	61.0	54.2	69.8	0.1	61.1	54.2	69.8	0.1	61.1
B1		19	B	68.3	69.7	61.0	53.1	69.8	0.1	61.0	53.1	69.8	0.1	61.0	53.1	69.8	0.1	61.0	53.1	69.8	0.1	64.7	53.1	69.8	0.1	61.0	53.1	69.8	0.1	61.0	53.2	69.8	0.1	61.1	53.2	69.8	0.1	61.1
B1		20	B	67.3	68.7	61.0	53.1	68.8	0.1	61.0	53.1	68.8	0.1	61.0	53.1	68.8	0.1	61.0	53.1	68.8	0.1	64.7	53.1	68.8	0.1	61.0	53.1	68.8	0.1	61.0	53.2	68.8	0.1	61.1	53.2	68.8	0.1	61.1
B1	Phase I - Building 1	21	B	67.3	68.7	61.0	53.1	68.8	0.1	61.0	53.1	68.8	0.1	61.0	53.1	68.8	0.1	61.0	53.1	68.8	0.1	64.7	53.1	68.8	0.1	61.0	53.1	68.8	0.1	61.0	53.2	68.8	0.1	61.1	53.2	68.8	0.1	61.1
B1		22	B	67.3	68.7	61.0	53.1	68.8	0.1	61.0	53.1	68.8	0.1	61.0	53.1	68.8	0.1	61.0	53.1	68.8	0.1	64.7	53.1	68.8	0.1	61.0	53.1	68.8	0.1	61.0	53.2	68.8	0.1	61.1	53.2	68.8	0.1	61.1
B1		23	B	67.3	68.7	61.0	53.1	68.8	0.1	61.0	53.1	68.8	0.1	61.0	53.1	68.8	0.1	61.0	53.1	68.8	0.1	64.7	53.1	68.8	0.1	61.0	53.1	68.8	0.1	61.0	53.2	68.8	0.1	61.1	53.2	68.8	0.1	61.1
B1		24	B	67.3	68.7	61.0	52.1	68.8	0.1	61.0	52.1	68.8	0.1	61.0	52.1	68.8	0.1	61.0	52.1	68.8	0.1	64.7	52.1	68.8	0.1	61.0	52.1	68.8	0.1	61.0	52.3	68.8	0.1	61.1	52.3	68.8	0.1	61.1
B1		25	B	66.3	67.7	61.0	52.1	67.8	0.1	61.0	52.1	67.8	0.1	61.0	52.1	67.8	0.1	61.0	52.1	67.8	0.1	64.7	52.1	67.8	0.1	61.0	52.1	67.8	0.1	61.0	52.3	67.8	0.1	61.1	52.3	67.8	0.1	61.1
B1		26	B	66.3	67.7	61.0	52.1	67.8	0.1	61.0	52.1	67.8	0.1	61.0	52.1	67.8	0.1	61.0	52.1	67.8	0.1	64.7	52.1	67.8	0.1	61.0	52.1	67.8	0.1	61.0	52.3	67.8	0.1	61.1	52.3	67.8	0.1	61.1
B1		27	B	66.3	67.7	61.0	52.1	67.8	0.1	61.0	52.1	67.8	0.1	61.0	52.1	67.8	0.1	61.0	52.1	67.8	0.1	64.7	52.1	67.8	0.1	61.0	52.1	67.8	0.1	61.0	52.3	67.8	0.1	61.1	52.3	67.8	0.1	61.1
B1		28	B	66.3	67.7	61.0	51.1	67.8	0.1	61.0	51.1	67.8	0.1	61.0	51.1	67.8	0.1	61.0	51.1	67.8	0.1	64.7	51.1	67.8	0.1	61.0	51.1	67.8	0.1	61.0	51.3	67.8	0.1	61.1	51.3	67.8	0.1	61.1
B1		29	B	66.3	67.7	61.0	51.1	67.8	0.1	61.0	51.1	67.8	0.1	61.0	51.1	67.8	0.1	61.0	51.1	67.8	0.1	64.7	51.1	67.8	0.1	61.0	51.1	67.8	0.1	61.0	51.3	67.8	0.1	61.1	51.3	67.8	0.1	61.1
B1		30	B	66.3	67.7	61.0	51.1	67.8	0.1	61.0	51.1	67.8	0.1	61.0	51.1	67.8	0.1	61.0	51.1	67.8	0.1	64.7	51.1	67.8	0.1	61.0	51.1	67.8	0.1	61.0	51.3	67.8	0.1	61.1	51.3	67.8	0.1	61.1
B1		31	B	65.3	66.7	61.0	51.1	66.8	0.1	61.0	51.1	66.8	0.1	61.0	51.1	66.8	0.1	61.0	51.1	66.8	0.1	64.7	51.1	66.8	0.1	61.0	51.1	66.8	0.1	61.0	51.3	66.8	0.1	61.1	51.3	66.8	0.1	61.1
B1		32	B	65.3	66.7	61.0	50.2	66.8	0.1	61.0	50.2	66.8	0.1	61.0	50.2	66.8	0.1	61.0	50.2	66.8	0.1	64.7	50.2	66.8	0.1	61.1	50.1	66.8	0.1	61.0	50.5	66.8	0.1	61.1	50.4	66.8	0.1	61.1
B1		33	B	65.3	66.7	61.0	50.8	66.8	0.1	61.1	50.8	66.8	0.1	61.1	50.5	66.8	0.1	61.1	50.5	66.8	0.1	64.7	50.4	66.8	0.1	61.1	50.3	66.8	0.1	61.1	50.8	66.8	0.1	61.2	50.4	66.8	0.1	61.1
B1		34	B	65.3	66.7	61.0	51.2	66.8	0.1	61.2	51.2	66.8	0.1	61.2	50.8	66.8	0.1	61.2	50.8	66.8	0.1	64.7	50.6	66.8	0.1	61.2	50.4	66.8	0.1	61.1	51.2	66.8	0.1	61.2	50.6	66.8	0.1	61.1
B1		35	B	65.3	66.7	61.0	51.2	66.8	0.1	61.2	51.2	66.8	0.1	61.2	51.0	66.8	0.1	61.3	50.8	66.8	0.1	64.7	50.6	66.8	0.1	61.2	50.4	66.8	0.1	61.1	51.5	66.8	0.1	61.3	51.0	66.8	0.1	61.2
B1		36	B	65.3	66.7	61.0	51.2	66.8	0.1	61.2	51.2	66.8	0.1	61.2	51.0	66.8	0.1	61.3	51.0	66.8	0.1	64.7	50.6	66.8	0.1	61.2	50.5	66.8	0.1	61.1	51.5	66.8	0.1	61.3	51.2	66.8	0.1	61.2
B1		37	B	65.3	66.7	61.0	51.5	66.8	0.1	61.3	51.5	66.8	0.1	61.3	50.8	66.8	0.1	61.3	51.0	66.8	0.1	64.7	50.6	66.8	0.1	61.2	50.5	66.8	0.1	61.1	51.8	66.8	0.1	61.4	51.5	66.8	0.1	61.2
B1		38	B	64.3	65.7	61.0	51.5	65.9	0.2	61.3	51.5	65.9	0.2	61.3	51.0	65.8	0.1	61.4	51.0	65.8	0.1	64.7	50.6	65.8	0.1	61.2	50.5	65.8	0.1	61.1	51.8	65.9	0.2	61.4	51.8	65.9	0.2	61.2
B1		39	B	64.3	65.7	61.0	50.8	65.8	0.1	61.3	50.8	65.8	0.1	61.3	50.5	65.8	0.1	61.5	50.2	65.8	0.1	64.7	50.0	65.8	0.1	61.2	49.6	65.8	0.1	61.1	51.5	65.9	0.2	61.5	51.1	65.8	0.1	61.3
B1		40	B	64.3	65.7	61.0	50.8	65.8	0.1	61.3	50.8	65.8	0.1	61.3	50.8	65.8	0.1	61.5	50.5	65.8	0.1	64.7	50.0	65.8	0.1	61.2

Atlantic Yards Redevelopment SEIS Construction Noise

Phasing Plan 1 Noise Analysis Results

| Receptor Sites | Address | Elevation (floor) | Façade | Construction Duration | | |

Atlantic Yards Redevelopment SEIS Construction Noise

Phasing Plan 1 Noise Analysis Results

Receptor Sites	Address	Elevation (floor)	Façade	2032 - October				2033 - September				2034 - June				2035 - October			
				Leq			L10	Leq			L10	Leq			L10	Leq			L10
				Const	Total	Change	Total	Const	Total	Change	Total	Const	Total	Change	Total	Const	Total	Change	Total
B1		15	A	52.5	69.8	0.1	61.2	52.2	69.8	0.1	61.1	52.1	69.8	0.1	61.0	52.1	69.8	0.1	61.0
B1		16	A	52.5	69.8	0.1	61.2	52.2	69.8	0.1	61.1	52.1	69.8	0.1	61.0	52.1	69.8	0.1	61.0
B1		17	A	52.5	69.8	0.1	61.2	52.2	69.8	0.1	61.1	52.1	69.8	0.1	61.0	52.1	69.8	0.1	61.0
B1		18	A	52.5	69.8	0.1	61.2	52.2	69.8	0.1	61.1	52.1	69.8	0.1	61.0	52.1	69.8	0.1	61.0
B1		19	A	52.5	69.8	0.1	61.2	52.2	69.8	0.1	61.1	52.1	69.8	0.1	61.0	52.1	69.8	0.1	61.0
B1		20	A	51.6	68.8	0.1	61.2	51.3	68.8	0.1	61.1	51.1	68.8	0.1	61.0	51.1	68.8	0.1	61.0
B1		21	A	51.6	68.8	0.1	61.2	51.3	68.8	0.1	61.1	51.1	68.8	0.1	61.0	51.1	68.8	0.1	61.0
B1		22	A	51.6	68.8	0.1	61.2	51.3	68.8	0.1	61.1	51.1	68.8	0.1	61.0	51.1	68.8	0.1	61.0
B1		23	A	51.6	68.8	0.1	61.2	51.3	68.8	0.1	61.1	51.1	68.8	0.1	61.0	51.1	68.8	0.1	61.0
B1		24	A	50.8	68.8	0.1	61.2	50.3	68.8	0.1	61.1	50.2	68.8	0.1	61.0	50.2	68.8	0.1	61.0
B1		25	A	50.8	67.8	0.1	61.2	50.3	67.8	0.1	61.1	50.2	67.8	0.1	61.0	50.2	67.8	0.1	61.0
B1		26	A	50.8	67.8	0.1	61.2	50.3	67.8	0.1	61.1	50.2	67.8	0.1	61.0	50.2	67.8	0.1	61.0
B1		27	A	50.8	67.8	0.1	61.2	50.3	67.8	0.1	61.1	50.2	67.8	0.1	61.0	50.2	67.8	0.1	61.0
B1		28	A	50.0	67.8	0.1	61.2	49.4	67.8	0.1	61.1	49.2	67.8	0.1	61.0	49.2	67.8	0.1	61.0
B1		29	A	50.0	67.8	0.1	61.2	49.4	67.8	0.1	61.1	49.2	67.8	0.1	61.0	49.2	67.8	0.1	61.0
B1		30	A	50.0	67.8	0.1	61.2	49.4	67.8	0.1	61.1	49.2	67.8	0.1	61.0	49.2	67.8	0.1	61.0
B1		31	A	50.0	66.8	0.1	61.2	49.4	66.8	0.1	61.1	49.2	66.8	0.1	61.0	49.2	66.8	0.1	61.0
B1		32	A	50.0	66.8	0.1	61.2	49.4	66.8	0.1	61.1	49.2	66.8	0.1	61.0	49.2	66.8	0.1	61.0
B1		33	A	50.0	66.8	0.1	61.2	49.4	66.8	0.1	61.1	49.2	66.8	0.1	61.0	49.2	66.8	0.1	61.0
B1		34	A	49.2	66.8	0.1	61.2	48.5	66.8	0.1	61.1	48.3	66.8	0.1	61.0	48.3	66.8	0.1	61.0
B1		35	A	49.2	66.8	0.1	61.2	48.6	66.8	0.1	61.1	48.3	66.8	0.1	61.0	48.3	66.8	0.1	61.0
B1		36	A	49.2	66.8	0.1	61.2	48.5	66.8	0.1	61.1	48.3	66.8	0.1	61.0	48.3	66.8	0.1	61.0
B1		37	A	49.2	65.8	0.1	61.2	48.5	65.8	0.1	61.1	48.3	65.8	0.1	61.0	48.3	65.8	0.1	61.0
B1		38	A	49.2	65.8	0.1	61.2	48.5	65.8	0.1	61.1	48.3	65.8	0.1	61.0	48.3	65.8	0.1	61.0
B1		39	A	49.2	65.8	0.1	61.2	48.5	65.8	0.1	61.1	48.3	65.8	0.1	61.0	48.3	65.8	0.1	61.0
B1		40	A	48.5	65.8	0.1	61.2	47.6	65.8	0.1	61.1	47.3	65.8	0.1	61.0	47.3	65.8	0.1	61.0
B1		41	A	48.5	65.8	0.1	61.2	47.6	65.8	0.1	61.1	47.3	65.8	0.1	61.0	47.3	65.8	0.1	61.0
B1		42	A	48.5	65.8	0.1	61.2	47.6	65.8	0.1	61.1	47.3	65.8	0.1	61.0	47.3	65.8	0.1	61.0
B1		43	A	48.5	65.8	0.1	61.2	47.6	65.8	0.1	61.1	47.3	65.8	0.1	61.0	47.4	65.8	0.1	61.0
B1		44	A	48.5	65.8	0.1	61.2	47.6	65.8	0.1	61.1	47.3	65.8	0.1	61.0	47.4	65.8	0.1	61.0
B1		1	B	57.5	71.9	0.2	63.2	57.1	71.8	0.1	62.6	57.0	71.8	0.1	61.9	57.0	71.8	0.1	62.1
B1		2	B	58.5	72.9	0.2	63.8	58.1	72.8	0.1	63.3	58.0	72.8	0.1	62.8	58.0	72.8	0.1	63.1
B1		3	B	59.2	73.9	0.2	64.6	58.2	73.8	0.1	64.2	58.0	73.8	0.1	63.8	58.1	73.8	0.1	64.0
B1		4	B	59.8	72.9	0.2	64.5	58.6	72.9	0.2	63.6	58.1	72.8	0.1	62.8	58.1	72.8	0.1	63.0
B1		5	B	59.8	72.9	0.2	64.5	58.6	72.9	0.2	63.8	58.1	72.8	0.1	62.8	58.1	72.8	0.1	63.0
B1		6	B	59.8	72.9	0.2	64.5	58.6	72.9	0.2	64.0	58.1	72.8	0.1	62.8	58.1	72.8	0.1	63.0
B1		7	B	59.1	72.9	0.2	64.5	57.8	72.8	0.1	64.0	57.2	72.8	0.1	62.8	57.1	72.8	0.1	63.0
B1		8	B	59.1	71.9	0.2	64.3	58.0	71.9	0.2	63.2	57.2	71.9	0.2	61.9	57.1	71.8	0.1	62.1
B1		9	B	59.1	71.9	0.2	64.3	58.0	71.9	0.2	63.2	57.2	71.9	0.2	61.9	57.2	71.9	0.2	62.1
B1		10	B	58.5	71.9	0.2	64.3	57.2	71.9	0.2	63.5	56.3	71.8	0.1	62.1	56.3	71.8	0.1	62.2
B1		11	B	58.5	71.9	0.2	64.3	57.2	71.9	0.2	63.5	56.3	71.8	0.1	62.1	56.3	71.8	0.1	62.2
B1		12	B	58.5	71.0	0.3	63.9	57.2	70.9	0.2	63.0	56.4	70.9	0.2	61.5	56.3	70.9	0.2	61.5
B1		13	B	58.0	70.9	0.2	63.9	56.5	70.9	0.2	63.0	55.6	70.8	0.1	61.6	55.3	70.8	0.1	61.6
B1		14	B	57.5	70.9	0.2	63.9	56.5	70.9	0.2	63.0	55.8	70.8	0.1	61.7	55.5	70.8	0.1	61.6
B1		15	B	58.0	70.9	0.2	63.9	56.5	70.9	0.2	63.0	55.8	70.8	0.1	61.7	55.5	70.8	0.1	61.7
B1		16	B	58.0	70.0	0.3	64.4	56.8	69.9	0.2	63.4	56.2	69.9	0.2	61.9	55.6	69.9	0.2	61.9
B1		17	B	58.1	70.0	0.3	64.9	57.0	69.9	0.2	63.4	55.8	69.9	0.2	62.1	55.2	69.9	0.2	61.7
B1		18	B	58.8	70.0	0.3	64.9	57.0	69.9	0.2	63.9	55.8	69.9	0.2	62.1	55.2	69.9	0.2	62.1
B1		19	B	58.5	70.0	0.3	65.6	56.5	69.9	0.2	63.9	55.5	69.9	0.2	62.4	54.5	69.8	0.1	62.1
B1		20	B	57.1	69.0	0.3	64.4	56.5	69.0	0.3	63.4	55.1	68.9	0.2	62.1	53.8	68.8	0.1	61.9
B1	Phase I - Building 1	21	B	58.5	69.1	0.4	64.9	56.5	69.0	0.3	63.4	55.1	68.9	0.2	62.4	54.2	68.9	0.2	61.9
B1		22	B	58.5	69.1	0.4	65.6	56.5	69.0	0.3	63.9	55.1	68.9	0.2	62.4	54.8	68.9	0.2	62.4
B1		23	B	58.5	69.1	0.4	65.6	57.1	69.0	0.3	63.9	55.5	68.9	0.2	62.7	54.8	68.9	0.2	62.4
B1		24	B	58.2	69.1	0.4	65.6	56.8	69.0	0.3	63.9	55.0	68.9	0.2	62.7	54.1	68.8	0.1	62.4
B1		25	B	59.0	68.2	0.5	65.6	56.8	68.0	0.3	63.9	55.0	67.9	0.2	62.7	54.1	67.9	0.2	62.4
B1		26	B	59.0	68.2	0.5	65.6	56.8	68.0	0.3	63.9	55.0	67.9	0.2	62.7	54.1	67.9	0.2	62.4
B1		27	B	59.0	68.2	0.5	65.6	56.8	68.0	0.3	63.9	55.0	67.9	0.2	62.7	54.1	67.9	0.2	62.4
B1		28	B	58.0	68.1	0.4	65.6	56.5	68.0	0.3	63.9	55.1	67.9	0.2	62.7	53.5	67.9	0.2	62.4
B1		29	B	58.0	68.1	0.4	65.6	56.5	68.0	0.3	63.9	55.1	67.9	0.2	62.7	53.5	67.9	0.2	62.4
B1		30	B	58.0	68.1	0.4	65.6	56.5	68.0	0.3	63.9	55.1	67.9	0.2	62.7	53.5	67.9	0.2	62.4
B1		31	B	58.0	67.2	0.5	65.6	56.5	67.1	0.4	63.9	55.1	67.0	0.3	62.7	53.5	66.9	0.2	62.4
B1		32	B	57.8	67.2	0.5	65.6	56.2	67.1	0.4	63.9	54.8	67.0	0.3	62.7	53.0	66.9	0.2	62.4
B1		33	B	57.8	67.2	0.5	65.6	56.2	67.1	0.4	63.9	54.8	67.0	0.3	62.7	53.0	66.9	0.2	62.4
B1		34	B	57.8	67.2	0.5	65.6	56.2	67.1	0.4	63.9	54.8	67.0	0.3	62.7	53.0	66.9	0.2	62.4
B1		35	B	58.6	67.3	0.6	65.6	56.2	67.1	0.4	63.9	54.8	67.0	0.3	62.7	53.0	66.9	0.2	62.4
B1		36	B	58.6	67.3	0.6	65.6	56.2	67.1	0.4	63.9	54.8	67.0	0.3	63.0	53.0	66.9	0.2	62.4
B1		37	B	58.6	67.3	0.6	65.6	56.2	67.1	0.4	63.9	54.8	67.0	0.3	63.0	53.0	66.9	0.2	62.4
B1		38	B	58.6	66.5	0.8	65.6	56.2	66.2	0.5	63.9	54.8	66.0	0.3	63.0	53.0	65.9	0.2	62.4
B1		39	B	58.5	66.5	0.8	65.6	56.0	66.1	0.4	63.9	54.5	66.0	0.3	63.0	52.5	65.9	0.2	62.4
B1		40	B	58.5	66.5	0.8	65.6	56.0	66.1	0.4	63.9	54.5	66.0	0.3	63.0	52.5	65.9	0.2	62.4
B1		41	B	58.5	66.5	0.8	65.6	56.0	66.1	0.4	63.9	54.5	66.0	0.3	63.0	52.5	65.9	0.2	62.4
B1		42	B	58.5	66.5	0.8	65.6	56.0	66.1	0.4	63.9	54.5	66.0	0.3	63.0	52.5	65.9	0.2	62.4
B1		43	B	58.4	66.4	0.7	65.6	55.8	66.1	0.4	63.9	54.2	66.0	0.3	63.0	52.1	65.9	0.2	62.4
B1		44	B	58.4	66.4	0.7	65.6	55.8	66.1	0.4	63.9	54.2	66.0	0.3	63.4	52.1	65.9	0.2	62.4
B1		32	C	44.1	59.8	0.1	61.4	38.5	59.7	0.0	61.1	36.8	59.7	0.0	61.1	38.5	59.7	0.0	61.1
B1		33	C	49.2	60.1	0.4	61.9	43.6	59.8	0.1	61.3	41.2	59.7	0.1	61.1	42.8	59.8	0.1	61.2
B1		34	C	54.1	60.8	1.1	63.4	51.3	60.3	0.6	62.7	47.6	60.0	0.3	61.6	47.6	60.0	0.3	61.7
B1		35	C	56.1	62.8	1.1	64.9	51.4	62.1	0.4	62.7	48.0	61.9	0.2	61.6	48.0	61.9	0.2	61.7
B1		36	C	56.2	62.8	1.1	64.9	51.6	62.1	0.4	62.7	48.5	61.9	0.2	61.6	48.5	61.9	0.2	61.7
B1		37	C	56.2	63.6	0.9	64.9	51.6	63.0	0.3	62.7	48.5	62.9	0.2	61.6	48.5	62.9	0.2	61.7
B1		38	C	57.2	63.8	1.1	64.9	51.8	63.0	0.3	62.7	48.8	62.9	0.2	61.6	48.8	62.9	0.2	61.7
B1		39	C	57.2	64.6	0.9	64.9	51.8	64.0	0.3	62.7	48.8	63.8	0.1	61.6	48.8	63.8	0.1	61.7
B1		40	C	57.3	64.6	0.9	64.9	52.0	64.0	0.3	62.7	49.8	63.9	0.2	61.6	49.1	63.8	0.1	61.7
B1		41	C	57.3	64.6	0.9	64.9	52.0	64.0	0.3	62.7	49.8	63.9	0.2	61.7	49.8	63.9	0.2	61.9
B1		42	C	57.3	64.6	0.9	64.9	52.0	64.0	0.3	62.7	49.8	63.9	0.2	61.7	49.8	63.9	0.2	61.9
B1		43	C	57.3	64.6	0.9	64.9	51.2	63.9	0.2	62.4	49.8	63.9	0.2	61.9	49.8	63.9	0.2	61.9
B1		44	C	57.3	64.6	0.9	64.9	51.2	63.9	0.2	62.4	49.8	63.9	0.2	62.1	49.8	63.9	0.2	61.7
B1		32	D	41.2	59.7	0.1	61.1	37.5	59.7	0.0	61.0	34.2	59.7	0.0	61.0	35.8	59.7	0.0	61.0
B1		33	D	44.2	59.8	0.1	61.2	42.8	59.8	0.1	61.1	39.8	59.7	0.0	61.0	41.0	59.8	0.1	61.0
B1		34	D	45.8	62.8	0.1	61.4	44.0	62.8	0.1	61.1	42.0	62.7	0.0	61.0	42.8	62.7	0.0	61.0
B1		35	D	46.5	63.8	0.1	61.4	45.1	63.8	0.1	61.1	43.6	63.7	0.0	61.0	44.2	63.7	0.0	61.0
B1		36	D	46.5	64.8	0.1	61.4	45.1	64.7	0.0	61.1	43.6	64.7	0.0	61.0	44.2	64.7	0.0	61.0
B1		37	D	46.5	64.8	0.1	61.4	45.1	64.7	0.0	61.1	43.6	64.7	0.0	61.0	44.2	64.7	0.0	61.0
B1		38	D	48.5	64.8	0.1	61.7	45.1	64.7	0.0	61.1	43.6	64.7	0.0	61.0	44.2	64.7	0.0	61.0
B1		39	D	49.2	64.8	0.1	61.9	45.5	64.8	0.1	61.2	43.6	64.7	0.0	61.0	44.2	64.7	0.0	61.0
B1		40	D	49.2	64.8	0.1	61.9	45.5	64.8	0.1	61.2	43.6	64.7	0.0	61.0	44.2	64.7	0.0	61.0
B1		41	D	50.8	64.9	0.2	62.1	45.5	64.8	0.1	61.1	43.6	64.7	0.0	61.0	44.2	64.7	0.0	61.0
B1		42	D	50.8	64.9	0.2	62.1	45.5	64.8	0.1	61.1	43.6	64.7	0.0	61.0	44.2	64.7	0.0	61.0

Atlantic Yards Redevelopment SEIS Construction Noise

Phasing Plan 1 Noise Analysis Results

Receptor Sites	Address	Elevation (floor)	Façade	Existing Leq(1)	NB Leq(1)	NB L10	2018 - June Const	2018 - June Leq Total	2018 - June Leq Change	2018 - June L10 Total	2019 - January Const	2019 - January Leq Total	2019 - January Leq Change	2019 - January L10 Total	2020 - February Const	2020 - February Leq Total	2020 - February Leq Change	2020 - February L10 Total	2020 - April Const	2020 - April Leq Total	2020 - April Leq Change	2020 - April L10 Total	2021 - April Const	2021 - April Leq Total	2021 - April Leq Change	2021 - April L10 Total	2022 - July Const	2022 - July Leq Total	2022 - July Leq Change	2022 - July L10 Total	2023 - November Const	2023 - November Leq Total	2023 - November Leq Change	2023 - November L10 Total	2024 - March Const	2024 - March Leq Total	2024 - March Leq Change	2024 - March L10 Total
B1		43	D	63.3	64.7	61.0	49.2	64.8	0.1	61.5	49.2	64.8	0.1	61.5	50.0	64.8	0.1	62.1	49.2	64.8	0.1	64.7	48.5	64.8	0.1	61.5	46.0	64.8	0.1	61.2	53.4	65.0	0.3	62.7	52.5	65.0	0.3	62.1
B1		44	D	63.3	64.7	61.0	49.2	64.8	0.1	61.6	49.2	64.8	0.1	61.6	50.0	64.8	0.1	62.1	49.2	64.8	0.1	64.7	48.5	64.8	0.1	61.5	46.0	64.8	0.1	61.2	53.4	65.0	0.3	62.7	53.4	65.0	0.3	62.4

Atlantic Yards Redevelopment SEIS Construction Noise

Phasing Plan 1 Noise Analysis Results

Receptor Sites	Address	Elevation (floor)	Façade	Construction Duration																																									
				2024 - June				2025 - July				2026 - June				2027 - June				2028 - July				2029 - July				2029 - December				2030 - July				2031 - January				2031 - April			
				Leq			L10	Leq			L10	Leq			L10	Leq			L10	Leq			L10	Leq			L10	Leq			L10	Leq			L10	Leq			L10	Leq			L10
				Const	Total	Change	Total	Const	Total	Change	Total	Const	Total	Change	Total	Const	Total	Change	Total	Const	Total	Change	Total	Const	Total	Change	Total	Const	Total	Change	Total	Const	Total	Change	Total	Const	Total	Change	Total	Const	Total	Change	Total
B1		43	D	52.5	65.0	0.3	62.1	52.5	65.0	0.3	63.9	50.8	64.9	0.2	61.9	44.8	64.7	0.0	61.1	44.8	64.7	0.0	61.1	43.3	64.7	0.0	61.0	43.8	64.7	0.0	61.0	51.6	64.9	0.2	62.4	48.5	64.8	0.1	61.9	49.2	64.8	0.1	61.9
B1		44	D	52.5	65.0	0.3	62.4	52.5	65.0	0.3	63.9	50.8	64.9	0.2	61.9	45.1	64.7	0.0	61.1	44.8	64.7	0.0	61.1	43.3	64.7	0.0	61.0	43.8	64.7	0.0	61.0	51.6	64.9	0.2	62.4	48.5	64.8	0.1	61.9	49.2	64.8	0.1	61.9

Atlantic Yards Redevelopment SEIS Construction Noise

Phasing Plan 1 Noise Analysis Results

Receptor Sites	Address	Elevation (floor)	Façade	2032 - October				2033 - September				2034 - June				2035 - October			
				Leq			L10	Leq			L10	Leq			L10	Leq			L10
				Const	Total	Change	Total	Const	Total	Change	Total	Const	Total	Change	Total	Const	Total	Change	Total
B1		43	D	50.8	64.9	0.2	62.1	45.5	64.8	0.1	61.1	43.6	64.7	0.0	61.0	44.2	64.7	0.0	61.0
B1		44	D	50.8	64.9	0.2	62.1	45.5	64.8	0.1	61.1	43.6	64.7	0.0	61.0	44.2	64.7	0.0	61.0

Atlantic Yards Redevelopment SEIS Construction Noise

Phasing Plan 1 Noise Analysis Results

Receptor	Address	Elevation	Façade	Existing	NB	NB	2018 - June				2019 - January				2020 - February				2020 - April				2021 - April				2022 - July				2023 - November				2024 - March			
								Leq		L10		Leq		L10		Leq		L10		Leq		L10		Leq		L10		Leq		L10		Leq		L10		Leq		L10
Sites		(floor)		Leq(1)	Leq(1)	L10	Const	Total	Change	Total	Const	Total	Change	Total	Const	Total	Change	Total	Const	Total	Change	Total	Const	Total	Change	Total	Const	Total	Change	Total	Const	Total	Change	Total	Const	Total	Change	Total
B2		15	B	58.3	59.5	62.3	38.1	59.5	0.0	62.3	38.1	59.5	0.0	62.3	38.1	59.5	0.0	62.3	37.8	59.5	0.0	62.3	39.0	59.5	0.0	62.3	38.1	59.5	0.0	62.3	45.5	59.7	0.2	62.5	53.1	60.4	0.9	63.2
B2		16	B	58.3	59.5	62.3	42.0	59.6	0.1	62.4	42.0	59.6	0.1	62.4	42.0	59.6	0.1	62.4	41.8	59.6	0.1	62.4	42.2	59.6	0.1	62.4	42.0	59.6	0.1	62.4	46.5	59.7	0.2	62.5	46.5	59.7	0.2	62.5
B2		17	B	58.9	60.1	62.9	43.6	60.2	0.1	63.0	43.6	60.2	0.1	63.0	43.8	60.2	0.1	63.0	43.6	60.2	0.1	63.0	43.8	60.2	0.1	63.0	43.6	60.2	0.1	63.0	47.1	60.3	0.2	63.1	47.1	60.3	0.2	63.1
B2		18	B	59.9	61.1	63.9	45.4	61.2	0.1	64.0	45.4	61.2	0.1	64.0	45.5	61.2	0.1	64.0	45.4	61.2	0.1	64.0	45.6	61.2	0.1	64.0	45.4	61.2	0.1	64.0	48.0	61.3	0.2	64.1	48.0	61.3	0.2	64.1
B2		19	B	59.9	61.1	63.9	45.4	61.2	0.1	64.0	45.4	61.2	0.1	64.0	45.5	61.2	0.1	64.0	45.4	61.2	0.1	64.0	45.6	61.2	0.1	64.0	45.4	61.2	0.1	64.0	48.0	61.3	0.2	64.1	48.0	61.3	0.2	64.1
B2		20	B	60.9	62.1	64.9	46.3	62.2	0.1	65.0	46.3	62.2	0.1	65.0	46.4	62.2	0.1	65.0	46.3	62.2	0.1	65.0	46.5	62.2	0.1	65.0	46.3	62.2	0.1	65.0	48.5	62.3	0.2	65.1	48.5	62.3	0.2	65.1
B2		21	B	60.9	62.1	64.9	46.3	62.2	0.1	65.0	46.3	62.2	0.1	65.0	46.4	62.2	0.1	65.0	46.3	62.2	0.1	65.0	46.5	62.2	0.1	65.0	46.3	62.2	0.1	65.0	48.5	62.3	0.2	65.1	48.5	62.3	0.2	65.1
B2		22	B	61.9	63.1	65.9	46.3	63.2	0.1	66.0	46.3	63.2	0.1	66.0	46.4	63.2	0.1	66.0	46.3	63.2	0.1	66.0	46.5	63.2	0.1	66.0	46.3	63.2	0.1	66.0	48.5	63.2	0.1	66.0	48.5	63.2	0.1	66.0
B2		23	B	61.9	63.1	65.9	46.3	63.2	0.1	66.0	46.3	63.2	0.1	66.0	46.4	63.2	0.1	66.0	46.3	63.2	0.1	66.0	46.5	63.2	0.1	66.0	46.3	63.2	0.1	66.0	48.5	63.2	0.1	66.0	48.5	63.2	0.1	66.0
B2		24	B	62.9	64.1	66.9	46.3	64.2	0.1	67.0	46.3	64.2	0.1	67.0	46.4	64.2	0.1	67.0	46.3	64.2	0.1	67.0	46.5	64.2	0.1	67.0	46.3	64.2	0.1	67.0	48.5	64.2	0.1	67.0	48.5	64.2	0.1	67.0
B2		25	B	61.9	63.1	65.9	46.3	63.2	0.1	66.0	46.3	63.2	0.1	66.0	46.4	63.2	0.1	66.0	46.3	63.2	0.1	66.0	46.5	63.2	0.1	66.0	46.3	63.2	0.1	66.0	48.5	63.2	0.1	66.0	48.5	63.2	0.1	66.0
B2		26	B	61.9	63.1	65.9	46.4	63.2	0.1	66.0	46.4	63.2	0.1	66.0	46.4	63.2	0.1	66.0	46.3	63.2	0.1	66.0	46.5	63.2	0.1	66.0	46.3	63.2	0.1	66.0	48.1	63.2	0.1	66.0	48.5	63.2	0.1	66.0
B2		27	B	61.9	63.1	65.9	46.4	63.2	0.1	66.0	46.4	63.2	0.1	66.0	46.5	63.2	0.1	66.0	46.3	63.2	0.1	66.0	46.5	63.2	0.1	66.0	46.3	63.2	0.1	66.0	48.1	63.2	0.1	66.0	48.5	63.2	0.1	66.0
B2		28	B	61.9	63.1	65.9	45.5	63.2	0.1	66.0	45.5	63.2	0.1	66.0	45.6	63.2	0.1	66.0	45.5	63.2	0.1	66.0	45.6	63.2	0.1	66.0	45.4	63.2	0.1	66.0	48.0	63.2	0.1	66.0	47.5	63.2	0.1	66.0
B2		14	C	58.3	59.5	62.3	35.0	59.5	0.0	62.3	35.0	59.5	0.0	62.3	35.8	59.5	0.0	62.3	35.0	59.5	0.0	62.3	36.6	59.5	0.0	62.3	35.0	59.5	0.0	62.3	48.0	59.8	0.3	62.6	45.1	59.6	0.2	62.4
B2		15	C	58.3	59.5	62.3	35.5	59.5	0.0	62.3	35.5	59.5	0.0	62.3	37.0	59.5	0.0	62.3	36.2	59.5	0.0	62.3	37.8	59.5	0.0	62.3	36.2	59.5	0.0	62.3	48.1	59.8	0.3	62.6	48.1	59.8	0.3	62.6
B2		16	C	58.3	59.5	62.3	38.2	59.5	0.0	62.3	38.2	59.5	0.0	62.3	39.0	59.5	0.0	62.3	39.0	59.5	0.0	62.3	39.8	59.5	0.0	62.3	38.2	59.5	0.0	62.3	49.1	59.9	0.4	62.7	49.1	59.9	0.4	62.7
B2		17	C	58.3	59.5	62.3	38.8	59.5	0.0	62.3	38.8	59.5	0.0	62.3	40.2	59.5	0.1	62.3	39.5	59.5	0.0	62.3	40.2	59.5	0.1	62.3	38.8	59.5	0.0	62.3	50.1	60.0	0.5	62.8	49.1	59.9	0.4	62.7
B2		18	C	58.3	59.5	62.3	39.1	59.5	0.0	62.3	39.1	59.5	0.0	62.3	40.5	59.5	0.1	62.3	39.8	59.5	0.0	62.3	40.5	59.5	0.1	62.3	39.1	59.5	0.0	62.3	51.1	60.1	0.6	62.9	50.1	60.0	0.5	62.8
B2		19	C	58.3	59.5	62.3	39.5	59.5	0.0	62.3	39.5	59.5	0.0	62.3	40.8	59.5	0.1	62.3	40.8	59.5	0.1	62.3	40.8	59.5	0.1	62.3	39.5	59.5	0.0	62.3	51.1	60.1	0.6	62.9	51.1	60.1	0.6	62.9
B2		20	C	58.3	59.5	62.3	41.0	59.5	0.1	62.3	41.0	59.5	0.1	62.3	42.8	59.6	0.1	62.4	42.1	59.6	0.1	62.4	42.1	59.6	0.1	62.4	41.0	59.5	0.1	62.3	53.1	60.4	0.9	63.2	52.2	60.2	0.7	63.0
B2		21	C	58.3	59.5	62.3	41.5	59.6	0.1	62.4	41.5	59.6	0.1	62.4	43.5	59.6	0.1	62.4	42.8	59.6	0.1	62.4	42.8	59.6	0.1	62.4	41.5	59.6	0.1	62.4	54.1	60.6	1.1	63.4	53.1	60.4	0.9	63.2
B2		22	C	58.3	59.5	62.3	43.0	59.6	0.1	62.4	43.0	59.6	0.1	62.4	44.8	59.6	0.1	62.4	44.1	59.6	0.1	62.4	44.1	59.6	0.1	62.4	43.0	59.6	0.1	62.4	56.1	61.1	1.6	63.9	54.2	60.6	1.1	63.4
B2		23	C	58.3	59.5	62.3	45.5	59.7	0.2	62.5	45.5	59.7	0.2	62.5	47.8	59.8	0.3	62.6	47.0	59.7	0.2	62.5	47.0	59.7	0.2	62.5	45.5	59.7	0.2	62.5	57.1	61.5	2.0	64.3	56.1	61.1	1.6	63.9
B2		24	C	58.3	59.5	62.3	45.8	59.7	0.2	62.5	45.8	59.7	0.2	62.5	49.6	59.9	0.4	62.7	48.8	59.8	0.4	62.6	49.6	59.9	0.4	62.7	47.2	59.7	0.2	62.5	58.1	61.9	2.4	64.7	57.1	61.5	2.0	64.3
B2		25	C	58.3	59.5	62.3	50.6	60.0	0.5	62.8	50.6	60.0	0.5	62.8	51.5	60.1	0.6	62.9	50.6	60.0	0.5	62.8	51.5	60.1	0.6	62.9	48.2	59.8	0.3	62.6	59.1	62.3	2.8	65.1	58.1	61.9	2.4	64.7
B2		26	C	58.3	59.5	62.3	51.5	60.1	0.6	62.9	51.5	60.1	0.6	62.9	53.3	60.4	0.9	63.2	51.5	60.1	0.6	62.9	52.4	60.3	0.8	63.1	49.0	59.9	0.4	62.7	59.1	62.3	2.8	65.1	59.1	62.3	2.8	65.1
B2		27	C	58.3	59.5	62.3	51.6	60.1	0.7	62.9	51.6	60.1	0.7	62.9	53.4	60.4	1.0	63.2	51.6	60.1	0.7	62.9	52.5	60.3	0.8	63.1	49.2	59.9	0.4	62.7	62.1	64.0	4.5	66.8	59.1	62.3	2.8	65.1
B2		28	C	58.3	59.5	62.3	51.6	60.1	0.7	62.9	51.6	60.1	0.7	62.9	53.4	60.4	1.0	63.2	52.5	60.3	0.8	63.1	52.5	60.3	0.8	63.1	49.2	59.9	0.4	62.7	63.0	64.6	5.1	67.4	62.1	64.0	4.5	66.8
B2		15	F	58.3	59.5	62.3	44.4	59.6	0.1	62.4	44.4	59.6	0.1	62.4	48.2	59.8	0.3	62.6	47.2	59.7	0.3	62.5	49.1	59.9	0.4	62.7	48.2	59.8	0.3	62.6	53.1	60.4	0.9	63.2	63.0	64.6	5.1	67.4
B2		16	F	59.9	61.1	63.9	50.6	61.5	0.4	64.3	50.6	61.5	0.4	64.3	51.5	61.6	0.5	64.4	52.4	61.7	0.6	64.5	53.3	61.8	0.7	64.6	51.5	61.6	0.5	64.4	56.2	62.3	1.2	65.1	53.3	61.8	0.7	64.6
B2		17	F	60.9	62.1	64.9	51.2	62.4	0.3	65.2	51.2	62.4	0.3	65.2	52.0	62.5	0.4	65.3	52.8	62.6	0.5	65.4	53.6	62.7	0.6	65.5	52.0	62.5	0.4	65.3	61.1	64.6	2.5	67.4	57.3	63.3	1.2	66.1
B2		18	F	60.9	62.1	64.9	51.2	62.4	0.3	65.2	51.2	62.4	0.3	65.2	52.0	62.5	0.4	65.3	52.8	62.6	0.5	65.4	53.6	62.7	0.6	65.5	52.0	62.5	0.4	65.3	61.1	64.6	2.5	67.4	62.1	65.1	3.0	67.9
B2		19	F	60.9	62.1	64.9	51.2	62.4	0.3	65.2	51.2	62.4	0.3	65.2	52.8	62.6	0.5	65.4	52.0	62.5	0.4	65.3	53.6	62.7	0.6	65.5	52.0	62.5	0.4	65.3	62.1	65.1	3.0	67.9	63.1	65.6	3.5	68.4
B2		20	F	60.9	62.1	64.9	51.5	62.5	0.4	65.3	51.5	62.5	0.4	65.3	53.0	62.6	0.5	65.4	52.2	62.5	0.4	65.3	53.8	62.7	0.6	65.5	53.0	62.6	0.5	65.4	62.1	65.1	3.0	67.9	63.1	65.6	3.5	68.4
B2	Phase I - Building 2	21	F	60.9	62.1	64.9	51.5	62.5	0.4	65.3	51.5	62.5	0.4	65.3	53.0	62.6	0.5	65.4	53.0	62.6	0.5	65.4	53.8	62.7	0.6	65.5	53.0	62.6	0.5	65.4	63.1	65.6	3.5	68.4	63.1	65.6	3.5	68.4
B2		22	F	60.9	62.1	64.9	52.5	62.5	0.4	65.3	52.5	62.5	0.4	65.3	54.0	62.7	0.6	65.5	53.2	62.6	0.5	65.4	54.8	62.8	0.7	65.6	53.2	62.6	0.5	65.4	63.1	65.6	3.5	68.4	64.1	66.2	4.1	69.0
B2		23	F	60.9	62.1	64.9	52.5	62.5	0.4	65.3	52.5	62.5	0.4	65.3	54.0	62.7	0.6	65.5	54.0	62.7	0.6	65.5	54.8	62.8	0.7	65.6	53.2	62.6	0.5	65.4	65.1	66.8	4.7	69.6	64.1	66.2	4.1	69.0
B2		24	F	60.9	62.1	64.9	53.2	62.6	0.5	65.4	53.2	62.6	0.5	65.4	54.8	62.8	0.7	65.6	54.0	62.7	0.6	65.5	54.8	62.8	0.7	65.6	53.2	62.6	0.5	65.4	65.1	66.8	4.7	69.6	65.1	66.8	4.7	69.6
B2		25	F	60.9	62.1	64.9	53.2	62.6	0.5	65.4	53.2	62.6	0.5	65.4	54.8	62.8	0.7	65.6	54.0	62.7	0.6	65.5	54.8	62.8	0.7	65.6	53.2	62.6	0.5	65.4	65.1	66.8	4.7	69.6	66.1	67.5	5.4	70.3
B2		26	F	60.9	62.1	64.9	53.5	62.7	0.6	65.5	53.5	62.7	0.6	65.5	55.0	62.9	0.8	65.7	54.2	62.8	0.7	65.6	55.0	62.9	0.8	65.7	53.5	62.7	0.6	65.5	66.1	67.5	5.4	70.3	66.1	67.5	5.4	70.3
B2		27	F	60.9	62.1	64.9	54.2	62.8	0.7	65.6	54.2	62.8	0.7	65.6	55.0	62.9	0.8	65.7	55.0	62.9	0.8	65.7	55.0	62.9	0.8	65.7	53.5	62.7	0.6	65.5	66.1	67.5	5.4	70.3	66.1	67.5	5.4	70.3
B2		28	F	60.9	62.1	64.9	55.8	63.0	0.9	65.8	55.8	63.0	0.9	65.8	55.0	62.9	0.8	65.7	55.0	62.9	0.8	65.7	55.0	62.9	0.8	65.7	54.2	62.8	0.7	65.6	66.1	67.5	5.4	70.3	66.1	67.5	5.4	70.3
B2		1	G	66.9	68.1	70.9	58.1	68.5	0.4	71.3	58.1	68.5	0.4	71.3	58.2	68.5	0.4	71.3	58.3	68.5	0.4	71.3	58.4	68.5	0.4	71.3	58.2	68.5	0.4	71.3	58.4	68.5	0.4	71.3	66.6	70.4	2.3	73.2
B2		2	G	67.9	69.1	71.9	58.1	69.4	0.3	72.2	58.1	69.4	0.3	72.2	58.2	69.4	0.3	72.2	58.3	69.4	0.3	72.2	58.5	69.5	0.4	72.3	58.3	69.4	0.3	72.2	58.5	69.5	0.4	72.3	58.4	69.5	0.4	72.3
B2		3	G	67.9	69.1	71.9	58.1	69.4	0.3	72.2	58.1	69.4	0.3	72.2	58.3	69.4	0.3	72.2	58.4	69.5	0.4	72.3	58.5	69.5	0.4	72.3	58.4	69.5	0.4	72.3	58.8	69.5	0.4	72.3	58.4	69.5	0.4	72.3
B2		4	G	67.9	69.1	71.9	57.1	69.4	0.3	72.2	57.1	69.4	0.3	72.2	57.3	69.4	0.3	72.2	57.5	69.4	0.3	72.2	57.6	69.4	0.3	72.2	57.5	69.4	0.3	72.2	58.5	69.5	0.4	72.3	59.1	69.5	0.4	72.3
B2		5	G	68.9	70.1	72.9	56.2	70.3	0.2	73.1	56.2	70.3	0.2	73.1	56.4	70.3	0.2	73.1	56.6	70.3	0.2	73.1	56.8	70.3	0.2	73.1	56.6	70.3	0.2	73.1	57.8	70.3	0.2	73.1	59.0	70.4	0.3	73.2
B2		6	G	68.9	70.1	72.9	55.2	70.2	0.1	73.0	55.2	70.2	0.1	73.0	55.6	70.3	0.2	73.1	55.8	70.3	0.2	73.1	56.0	70.3	0.2	73.1	55.8	70.3	0.2	73.1	57.5	70.3	0.2	73.1	58.5	70.4	0.3	73.2
B2		7	G	67.9	69.1	71.9	54.3	69.2	0.1	72.0	54.3	69.2	0.1	72.0	54.8	69.3	0.2	72.1	55.2	69.3	0.2	72.1	55.5	69.3	0.2	72.1	55.0	69.3	0.2	72.1	57.0	69.4	0.3	72.2	58.8	69.5	0.4	72.3
B2		8	G	67.9	69.1	71.9	54.6	69.3	0.2	72.1	54.6	69.3	0.2	72.1	55.0	69.3	0.2	72.1	55.2	69.3	0.2	72.1	55.5	69.3	0.2	72.1	55.0	69.3	0.2	72.1	57.0	69.4	0.3	72.2	58.8	69.5	0.4	72.3
B2		9	G	67.9	69.1	71.9	53.8	69.2	0.1	72.0	53.8	69.2	0.1	72.0	54.2	69.2	0.1	72.0	54.5	69.2	0.1	72.0	54.8	69.3	0.2	72.1	54.2	69.2	0.1	72.0	57.1	69.4	0.3	72.2	59.2	69.5	0.4	72.3
B2		10	G	67.9	69.1	71.9	54.2	69.2	0.1	72.0	54.2	69.2	0.1	72.0	54.5	69.2	0.1	72.0	54.8	69.3	0.2	72.1	55.1	69.3	0.2	72.1	54.2	69.2	0.1	72.0	59.2	69.5	0.4	72.3	58.5	69.5	0.4	72.3
B2		11	G	67.9	69.1	71.9	53.5	69.2	0.1	72.0	53.5	69.2	0.1	72.0	53.8	69.2	0.1	72.0	54.1	69.2	0.1	72.0	54.5	69.2	0.1	72.0	53.5	69.2	0.1	72.0	59.0	69.5	0.4	72.3	59.8	69.6	0.5	72.4
B2		12	G	66.9	68.1	70.9	53.5	68.2	0.1	71.0	53.5	68.2	0.1	71.0	54.1	68.3	0.2	71.1	54.1	68.3	0.2	71.1	55.0	68.3	0.2	71.1	53.8	68.3	0.2	71.1	59.8	68.7	0.6	71.5	60.6	68.8	0.7	71.6
B2		13	G	66.9	68.1	70.9	53.1	68.2	0.1	71.0	53.1	68.2	0.1	71.0	53.5	68.2	0.1	71.0	54.0	68.3	0.2	71.1	54.5	68.3	0.2	71.1	53.1	68.2	0.1	71.0	59.6	68.7	0.6	71.5	61.4	68.9	0.8	71.7
B2		14	G	66.9	68.1	70.9	53.1	68.2	0.1	71.0	53.1	68.2	0.1	71.0	53.5	68.2	0.1	71.0	54.0	68.3	0.2	71.1	54.5	68.3	0.2	71.1	53.5	68.2	0.1	71.0	60.5	68.8	0.7	71.6	61.4	68.9	0.8	71.7
B2		15	G	65.9	67.1	69.9	53.1	67.3	0.2	70.1	53.1	67.3	0.2	70.1	53.5	67.3	0.2	70.1	54.0	67.3	0.2	70.1	54.5	67.3	0.2	70.1	53.5	67.3	0.2	70.1	60.5	68.0	0.9	70.8	61.4	68.1	1.0	70.9
B2		16	G	65.9	67.1	69.9	53.0	67.3	0.2	70.1	53.0	67.3	0.2	70.1	53.5	67.3	0.2	70.1	53.5	67.3	0.2	70.1	54.8	67.3	0.2	70.1	53.5	67.3	0.2	70.1	60.4	67.9	0.8	70.7	61.3	68.1	1.0	70.9
B2		17	G	65.9	67.1	69.9	53.0	67.3	0.2	70.1	53.0	67.3	0.2	70.1	53.5	67.3	0.2	70.1	53.5	67.3	0.2	70.1	54.8	67.3	0.2	70.1	53.5	67.3	0.2	70.1	61.3	68.1	1.0	70.9	61.3	68.1	1.0	70.9
B2		18	G	64.9	66.1	68.9	53.0	66.3	0.2	69.1	53.0	66.3	0.2	69.1	53.5	66.3	0.2	69.1	53.5	66.3	0.2	69.1	54.8	66.4	0.3	69.2	53.5	66.3	0.2	69.1	61.3	67.4	1.3	70.2	62.3	67.6	1.5	70.4
B2		19	G	64.9	66.1	68.9	52.5	66.3	0.2	69.1	52.5	66.3	0.2	69.1	53.1	66.3	0.2	69.1	53.1	66.3	0.2	69.1	54.5	66.4	0.3	69.2	53.8	66.3	0.2	69.1	61.3	67.3	1.2	70.1	62.2	67.6	1.5	70.4
B2		20	G	64.9	66.1	68.9	52.5	66.3	0.2	69.1	52.5	66.3	0.2	69.1	53.8	66.3	0.2	69.1	53.8	66.3	0.2	69.1	54.5	66.4	0.3	69.2	53.8	66.3	0.2	69.1	61.3	67.3	1.2	70.1	62.2	67.6	1.5	70.4
B2		21	G	63.9	65.1	67.9	52.5	65.3	0.2	68.1	52.5	65.3	0.2	68.1	53.8	65.4	0.3	68.2	53.8	65.4	0.3	68.2	54.5	65.5	0.4	68.3	53.8	65.4	0.3	68.2	60.3	66.4	1.3	69.2	62.2	66.9	1.8	69.7
B2		22	G	63.9	65.1	67.9	52.5	65.3	0.2	68.1	52.5	65.3	0.2	68.1	53.8	65.4	0.3	68.2	53.8	65.4	0.3	68.2	54.5	65.5	0.4	68.3	53.8	65.4	0.3	68.2	60.3	66.4	1.3	69.2	62.2	66.9	1.8	69.7
B2		23	G	63.9	65.1	67.9	52.8	65.3	0.2	68.1	52.8	65.3	0.2	68.1	53.5	65.4	0.3	68.2	53.5	65.4	0.3	68.2	54.2	65.4	0.3	68.2	53.5	65.4	0.3	68.2	60.3	66.3	1.2	69.1	62.2	66.9	1.8	69.7
B2		24	G	63.9	65.1	67.9	52.8	65.3	0.2	68.1	52.8	65.3	0.2	68.1	53.5	65.4	0.3	68.2	53.5	65.4	0.3	68.2	54.2	65.4	0.3	68.2	53.5	65.4	0.3	68.2	60.3	66.3	1.2	69.1	62.2	66.9	1.8	69.7
B2		25	G	63.9	65.1	67.9	52.8	65.3	0.2	68.1	52.8	65.3	0.2	68.1	53.5	65.4	0.3	68.2	53.5	65.4	0.3	68.2	55.0	65.5	0.4	68.3	53.5	65.4	0.3	68.2	60.3	66.3	1.2	69.1	62.2	66.9	1.8	69.7
B2		26	G	62.9	64.1	66.9	52.8	64.4	0.3	67.2	52.8	64.4	0.3	67.2	54.2	64.5	0.4	67.3	53.5	64.5	0.4	67.3	55.0	64.6	0.5	67.4	53.5	64.5	0.4	67.3	60.3	65.6	1.5	68.4	61.2	65.9	1.8	68.7
B2		27	G	62.9	64.1	66.9	53.5	64.5	0.4	67.3	53.5	64.5	0.4	67.3	54.2	64.5	0.4	67.3	53.5	64.5	0.4	67.3	55.0	64.6	0.5	67.4

Atlantic Yards Redevelopment SEIS Construction Noise

Phasing Plan 1 Noise Analysis Results

| Receptor Sites | Address | Elevation (floor) | Façade | Construction Duration | | |

Atlantic Yards Redevelopment SEIS Construction Noise

Phasing Plan 1 Noise Analysis Results

Receptor Sites	Address	Elevation (floor)	Façade	2032 - October				2033 - September				2034 - June				2035 - October			
				Leq			L10	Leq			L10	Leq			L10	Leq			L10
				Const	Total	Change	Total	Const	Total	Change	Total	Const	Total	Change	Total	Const	Total	Change	Total
B2		15	B	43.8	59.6	0.1	62.4	40.8	59.5	0.1	62.3	38.5	59.5	0.0	62.3	39.5	59.5	0.0	62.3
B2		16	B	45.1	59.6	0.2	62.4	43.1	59.6	0.1	62.4	42.0	59.6	0.1	62.4	42.5	59.6	0.1	62.4
B2		17	B	46.0	60.3	0.2	63.1	44.5	60.2	0.1	63.0	43.6	60.2	0.1	63.0	44.0	60.2	0.1	63.0
B2		18	B	47.1	61.3	0.2	64.1	46.0	61.2	0.1	64.0	45.4	61.2	0.1	64.0	45.6	61.2	0.1	64.0
B2		19	B	47.1	61.3	0.2	64.1	46.0	61.2	0.1	64.0	45.4	61.2	0.1	64.0	45.6	61.2	0.1	64.0
B2		20	B	47.8	62.3	0.2	65.1	47.0	62.2	0.1	65.0	46.3	62.2	0.1	65.0	46.6	62.2	0.1	65.0
B2		21	B	47.8	62.3	0.2	65.1	47.0	62.2	0.1	65.0	46.3	62.2	0.1	65.0	46.6	62.2	0.1	65.0
B2		22	B	48.1	63.2	0.1	66.0	47.0	63.2	0.1	66.0	46.3	63.2	0.1	66.0	46.6	63.2	0.1	66.0
B2		23	B	48.1	63.2	0.1	66.0	47.0	63.2	0.1	66.0	46.3	63.2	0.1	66.0	46.6	63.2	0.1	66.0
B2		24	B	48.1	64.2	0.1	67.0	47.0	64.2	0.1	67.0	46.4	64.2	0.1	67.0	46.6	64.2	0.1	67.0
B2		25	B	48.1	63.2	0.1	66.0	47.0	63.2	0.1	66.0	46.4	63.2	0.1	66.0	46.6	63.2	0.1	66.0
B2		26	B	48.5	63.2	0.1	66.0	47.0	63.2	0.1	66.0	46.4	63.2	0.1	66.0	46.6	63.2	0.1	66.0
B2		27	B	48.5	63.2	0.1	66.0	47.0	63.2	0.1	66.0	46.4	63.2	0.1	66.0	46.6	63.2	0.1	66.0
B2		28	B	48.0	63.2	0.1	66.0	46.5	63.2	0.1	66.0	45.5	63.2	0.1	66.0	46.0	63.2	0.1	66.0
B2		14	C	48.0	59.8	0.3	62.6	44.1	59.6	0.1	62.4	42.2	59.6	0.1	62.4	37.5	59.5	0.0	62.3
B2		15	C	49.1	59.9	0.4	62.7	44.2	59.6	0.1	62.4	42.3	59.6	0.1	62.4	37.8	59.5	0.0	62.3
B2		16	C	49.1	59.9	0.4	62.7	44.3	59.6	0.1	62.4	42.4	59.6	0.1	62.4	38.2	59.5	0.0	62.3
B2		17	C	53.1	60.4	0.9	63.2	45.3	59.6	0.2	62.4	43.5	59.6	0.1	62.4	45.3	59.6	0.2	62.4
B2		18	C	54.1	60.6	1.1	63.4	46.3	59.7	0.2	62.5	44.5	59.6	0.1	62.4	45.4	59.7	0.2	62.5
B2		19	C	55.1	60.8	1.3	63.6	48.3	59.8	0.3	62.6	44.6	59.6	0.1	62.4	46.4	59.7	0.2	62.5
B2		20	C	56.1	61.1	1.6	63.9	51.2	60.1	0.6	62.9	45.8	59.7	0.2	62.5	48.4	59.8	0.3	62.6
B2		21	C	58.0	61.8	2.3	64.6	52.2	60.2	0.7	63.0	45.8	59.7	0.2	62.5	48.4	59.8	0.3	62.6
B2		22	C	59.1	62.3	2.8	65.1	52.3	60.2	0.8	63.0	46.2	59.7	0.2	62.5	49.5	59.9	0.4	62.7
B2		23	C	60.0	62.8	3.3	65.6	52.3	60.2	0.8	63.0	47.0	59.7	0.2	62.5	50.4	60.0	0.5	62.8
B2		24	C	61.0	63.3	3.9	66.1	53.3	60.4	0.9	63.2	48.0	59.8	0.3	62.6	52.3	60.3	0.8	63.1
B2		25	C	62.0	64.0	4.5	66.8	53.3	60.4	0.9	63.2	49.0	59.9	0.4	62.7	53.3	60.4	0.9	63.2
B2		26	C	63.0	64.6	5.1	67.4	56.2	61.1	1.7	63.9	49.0	59.9	0.4	62.7	53.3	60.4	0.9	63.2
B2		27	C	63.0	64.6	5.1	67.4	56.2	61.2	1.7	64.0	49.2	59.9	0.4	62.7	53.4	60.4	1.0	63.2
B2		28	C	64.0	65.3	5.9	68.1	56.2	61.2	1.7	64.0	50.0	59.9	0.5	62.7	55.3	60.9	1.4	63.7
B2		15	F	44.4	59.6	0.1	62.4	41.0	59.5	0.1	62.3	39.5	59.5	0.0	62.3	39.5	59.5	0.0	62.3
B2		16	F	47.5	61.3	0.2	64.1	44.5	61.2	0.1	64.0	45.0	61.2	0.1	64.0	44.1	61.2	0.1	64.0
B2		17	F	48.5	62.3	0.2	65.1	46.5	62.2	0.1	65.0	46.8	62.2	0.1	65.0	46.2	62.2	0.1	65.0
B2		18	F	49.1	62.3	0.2	65.1	46.8	62.2	0.1	65.0	47.1	62.2	0.1	65.0	46.2	62.2	0.1	65.0
B2		19	F	49.8	62.3	0.2	65.1	46.8	62.2	0.1	65.0	47.1	62.2	0.1	65.0	46.2	62.2	0.1	65.0
B2		20	F	51.5	62.5	0.4	65.3	48.1	62.3	0.2	65.1	47.8	62.3	0.2	65.1	47.0	62.2	0.1	65.0
B2	Phase I - Building 2	21	F	52.2	62.5	0.4	65.3	48.5	62.3	0.2	65.1	47.8	62.3	0.2	65.1	47.0	62.2	0.1	65.0
B2		22	F	54.0	62.7	0.6	65.5	50.0	62.4	0.3	65.2	48.5	62.3	0.2	65.1	47.8	62.3	0.2	65.1
B2		23	F	54.8	62.8	0.7	65.6	50.5	62.4	0.3	65.2	48.5	62.3	0.2	65.1	47.8	62.3	0.2	65.1
B2		24	F	55.6	63.0	0.9	65.8	51.1	62.4	0.3	65.2	48.8	62.3	0.2	65.1	48.0	62.3	0.2	65.1
B2		25	F	56.5	63.2	1.1	66.0	52.5	62.5	0.4	65.3	49.1	62.3	0.2	65.1	49.1	62.3	0.2	65.1
B2		26	F	58.4	63.6	1.5	66.4	53.5	62.7	0.6	65.5	49.8	62.3	0.2	65.1	51.0	62.4	0.3	65.2
B2		27	F	59.3	63.9	1.8	66.7	54.2	62.8	0.7	65.6	49.8	62.3	0.2	65.1	51.0	62.4	0.3	65.2
B2		28	F	61.2	64.7	2.6	67.5	55.8	63.0	0.9	65.8	50.5	62.4	0.3	65.2	51.0	62.4	0.3	65.2
B2		1	G	58.2	68.5	0.4	71.3	58.1	68.5	0.4	71.3	58.0	68.5	0.4	71.3	58.0	68.5	0.4	71.3
B2		2	G	58.2	69.4	0.3	72.2	58.1	69.4	0.3	72.2	58.0	69.4	0.3	72.2	58.0	69.4	0.3	72.2
B2		3	G	58.2	69.4	0.3	72.2	58.1	69.4	0.3	72.2	58.0	69.4	0.3	72.2	58.0	69.4	0.3	72.2
B2		4	G	57.2	69.4	0.3	72.2	57.1	69.4	0.3	72.2	57.0	69.4	0.3	72.2	57.1	69.4	0.3	72.2
B2		5	G	56.3	70.3	0.2	73.1	56.1	70.3	0.2	73.1	56.0	70.3	0.2	73.1	56.1	70.3	0.2	73.1
B2		6	G	55.3	70.2	0.1	73.0	55.1	70.2	0.1	73.0	55.0	70.2	0.1	73.0	55.1	70.2	0.1	73.0
B2		7	G	54.4	69.2	0.1	72.0	54.2	69.2	0.1	72.0	54.1	69.2	0.1	72.0	54.1	69.2	0.1	72.0
B2		8	G	54.4	69.2	0.1	72.0	54.2	69.2	0.1	72.0	54.1	69.2	0.1	72.0	54.1	69.2	0.1	72.0
B2		9	G	53.5	69.2	0.1	72.0	53.2	69.2	0.1	72.0	53.1	69.2	0.1	72.0	53.1	69.2	0.1	72.0
B2		10	G	53.5	69.2	0.1	72.0	53.2	69.2	0.1	72.0	53.1	69.2	0.1	72.0	53.1	69.2	0.1	72.0
B2		11	G	52.6	69.2	0.1	72.0	52.3	69.2	0.1	72.0	52.1	69.2	0.1	72.0	52.2	69.2	0.1	72.0
B2		12	G	52.6	68.2	0.1	71.0	52.3	68.2	0.1	71.0	52.1	68.2	0.1	71.0	52.2	68.2	0.1	71.0
B2		13	G	51.8	68.2	0.1	71.0	51.3	68.2	0.1	71.0	51.1	68.2	0.1	71.0	51.2	68.2	0.1	71.0
B2		14	G	51.8	68.2	0.1	71.0	51.3	68.2	0.1	71.0	51.1	68.2	0.1	71.0	51.2	68.2	0.1	71.0
B2		15	G	51.8	67.2	0.1	70.0	51.3	67.2	0.1	70.0	51.1	67.2	0.1	70.0	51.2	67.2	0.1	70.0
B2		16	G	51.0	67.2	0.1	70.0	50.4	67.2	0.1	70.0	50.2	67.2	0.1	70.0	50.3	67.2	0.1	70.0
B2		17	G	51.0	67.2	0.1	70.0	50.4	67.2	0.1	70.0	50.2	67.2	0.1	70.0	50.3	67.2	0.1	70.0
B2		18	G	51.0	66.2	0.1	69.0	50.4	66.2	0.1	69.0	50.2	66.2	0.1	69.0	50.3	66.2	0.1	69.0
B2		19	G	50.2	66.2	0.1	69.0	49.5	66.2	0.1	69.0	49.2	66.2	0.1	69.0	49.3	66.2	0.1	69.0
B2		20	G	50.2	66.2	0.1	69.0	49.5	66.2	0.1	69.0	49.2	66.2	0.1	69.0	49.3	66.2	0.1	69.0
B2		21	G	50.2	65.2	0.1	68.0	49.5	65.2	0.1	68.0	49.2	65.2	0.1	68.0	49.3	65.2	0.1	68.0
B2		22	G	50.2	65.2	0.1	68.0	49.6	65.2	0.1	68.0	49.2	65.2	0.1	68.0	49.3	65.2	0.1	68.0
B2		23	G	49.5	65.2	0.1	68.0	48.8	65.2	0.1	68.0	48.3	65.2	0.1	68.0	48.4	65.2	0.1	68.0
B2		24	G	49.8	65.2	0.1	68.0	48.8	65.2	0.1	68.0	48.3	65.2	0.1	68.0	48.4	65.2	0.1	68.0
B2		25	G	49.8	65.2	0.1	68.0	48.8	65.2	0.1	68.0	48.3	65.2	0.1	68.0	48.4	65.2	0.1	68.0
B2		26	G	49.8	64.3	0.2	67.1	48.8	64.2	0.1	67.0	48.6	64.2	0.1	67.0	48.4	64.2	0.1	67.0
B2		27	G	49.8	64.3	0.2	67.1	48.8	64.2	0.1	67.0	48.6	64.2	0.1	67.0	48.4	64.2	0.1	67.0
B2		28	G	49.1	64.2	0.1	67.0	48.0	64.2	0.1	67.0	47.8	64.2	0.1	67.0	47.5	64.2	0.1	67.0

Atlantic Yards Redevelopment SEIS Construction Noise

Phasing Plan 1 Noise Analysis Results

Receptor	Address	Elevation	Façade	Existing	NB	NB	2018 - June				2019 - January				2020 - February				2020 - April				2021 - April				2022 - July				2023 - November				2024 - March			
								Leq		L10		Leq		L10		Leq		L10		Leq		L10		Leq		L10		Leq		L10		Leq		L10		Leq		L10
Sites		(floor)		Leq(1)	Leq(1)	L10	Const	Total	Change	Total	Const	Total	Change	Total	Const	Total	Change	Total	Const	Total	Change	Total	Const	Total	Change	Total	Const	Total	Change	Total	Const	Total	Change	Total	Const	Total	Change	Total
B3		1	B	58.3	58.3	64.0	55.1	60.0	1.7	65.7	55.1	60.0	1.7	65.7	55.1	60.0	1.7	65.7	55.1	60.0	1.7	65.7	55.1	60.0	1.7	65.7	55.0	60.0	1.7	65.7	73.1	73.2	14.9	78.9	62.0	63.5	5.2	69.2
B3		2	B	58.3	58.3	64.0	56.1	60.3	2.0	66.0	56.1	60.3	2.0	66.0	56.1	60.3	2.0	66.0	56.1	60.3	2.0	66.0	56.1	60.3	2.0	66.0	56.0	60.3	2.0	66.0	76.0	76.1	17.8	81.8	73.1	73.2	14.9	78.9
B3		3	B	58.3	58.3	64.0	57.1	60.7	2.4	66.4	57.1	60.7	2.4	66.4	57.1	60.7	2.4	66.4	57.1	60.8	2.5	66.5	57.1	60.7	2.5	66.4	57.0	60.7	2.4	66.4	78.0	78.1	19.8	83.8	76.1	76.1	17.8	81.8
B3		4	B	58.3	58.3	64.0	56.1	60.3	2.0	66.0	56.1	60.3	2.0	66.0	56.1	60.4	2.1	66.1	56.3	60.4	2.1	66.1	56.3	60.4	2.1	66.1	56.1	60.3	2.0	66.0	78.0	78.1	19.8	83.8	78.0	78.1	19.8	83.8
B3		5	B	58.3	58.3	64.0	56.1	60.3	2.1	66.0	56.1	60.3	2.1	66.0	56.3	60.4	2.1	66.1	56.4	60.5	2.2	66.2	56.4	60.5	2.2	66.2	56.1	60.3	2.1	66.0	78.0	78.1	19.8	83.8	78.0	78.1	19.8	83.8
B3		6	B	58.3	58.3	64.0	56.2	60.4	2.1	66.1	56.2	60.4	2.1	66.1	56.4	60.5	2.2	66.2	56.5	60.5	2.2	66.2	56.4	60.5	2.2	66.2	56.1	60.4	2.1	66.1	77.0	77.1	18.8	82.8	78.0	78.1	19.8	83.8
B3		7	B	58.3	58.3	64.0	56.3	60.4	2.1	66.1	56.3	60.4	2.1	66.1	56.6	60.5	2.3	66.2	56.6	60.5	2.3	66.2	56.8	60.6	2.3	66.3	56.2	60.4	2.1	66.1	77.0	77.1	18.8	82.8	78.0	78.1	19.8	83.8
B3		8	B	58.3	58.3	64.0	56.3	60.4	2.1	66.1	56.3	60.4	2.1	66.1	57.0	60.7	2.4	66.4	57.0	60.7	2.4	66.4	57.0	60.7	2.4	66.4	56.3	60.4	2.1	66.1	77.0	77.1	18.8	82.8	78.0	78.1	19.8	83.8
B3		9	B	58.3	58.3	64.0	56.3	60.4	2.1	66.1	56.3	60.4	2.1	66.1	57.0	60.7	2.4	66.4	57.2	60.8	2.5	66.5	57.2	60.8	2.5	66.5	56.4	60.5	2.2	66.2	77.0	77.1	18.8	82.8	77.0	77.1	18.8	82.8
B3		10	B	58.3	58.3	64.0	56.5	60.5	2.2	66.2	56.5	60.5	2.2	66.2	57.0	60.7	2.4	66.4	57.2	60.8	2.5	66.5	57.2	60.8	2.5	66.5	56.4	60.5	2.2	66.2	77.0	77.1	18.8	82.8	77.0	77.1	18.8	82.8
B3		11	B	58.3	58.3	64.0	55.6	60.2	1.9	65.9	55.6	60.2	1.9	65.9	56.5	60.5	2.2	66.2	56.8	60.6	2.3	66.3	56.8	60.6	2.3	66.3	55.8	60.2	1.9	65.9	76.0	76.1	17.8	81.8	77.0	77.1	18.8	82.8
B3		12	B	58.3	58.3	64.0	56.0	60.3	2.0	66.0	56.0	60.3	2.0	66.0	56.5	60.5	2.2	66.2	56.8	60.6	2.3	66.3	56.8	60.6	2.3	66.3	55.8	60.2	1.9	65.9	76.0	76.1	17.8	81.8	76.0	76.1	17.8	81.8
B3		13	B	58.3	58.3	64.0	56.0	60.3	2.0	66.0	56.0	60.3	2.0	66.0	57.1	60.8	2.5	66.5	57.1	60.8	2.5	66.5	57.1	60.8	2.5	66.5	56.0	60.3	2.0	66.0	76.0	76.1	17.8	81.8	76.0	76.1	17.8	81.8
B3		14	B	58.3	58.3	64.0	56.2	60.4	2.1	66.1	56.2	60.4	2.1	66.1	57.1	60.8	2.5	66.5	57.1	60.8	2.5	66.5	57.1	60.8	2.5	66.5	56.0	60.3	2.0	66.0	75.0	75.1	16.8	80.8	76.0	76.1	17.8	81.8
B3		15	B	58.3	58.3	64.0	56.2	60.4	2.1	66.1	56.2	60.4	2.1	66.1	57.5	60.9	2.7	66.6	57.1	60.8	2.5	66.5	57.5	60.9	2.7	66.6	56.0	60.3	2.0	66.0	75.0	75.1	16.8	80.8	75.0	75.1	16.8	80.8
B3		16	B	58.3	58.3	64.0	56.5	60.5	2.2	66.2	56.5	60.5	2.2	66.2	57.5	60.9	2.7	66.6	57.1	60.8	2.5	66.5	57.5	60.9	2.7	66.6	56.2	60.4	2.1	66.1	74.1	74.2	15.9	79.9	75.0	75.1	16.8	80.8
B3		17	B	58.3	58.3	64.0	56.8	60.6	2.3	66.3	56.8	60.6	2.3	66.3	58.0	61.2	2.9	66.9	57.5	60.9	2.7	66.6	57.5	60.9	2.7	66.6	56.2	60.4	2.1	66.1	74.1	74.2	15.9	79.9	75.0	75.1	16.8	80.8
B3		18	B	58.3	58.3	64.0	56.1	60.3	2.1	66.0	56.1	60.3	2.1	66.0	57.5	60.9	2.7	66.6	57.0	60.7	2.4	66.4	57.5	60.9	2.7	66.6	55.5	60.1	1.8	65.8	74.0	74.2	15.9	79.9	74.0	74.2	15.9	79.9
B3		19	B	58.3	58.3	64.0	57.5	60.9	2.7	66.6	57.5	60.9	2.7	66.6	57.5	60.9	2.7	66.6	57.0	60.7	2.4	66.4	57.5	60.9	2.7	66.6	55.8	60.2	1.9	65.9	74.0	74.2	15.9	79.9	74.0	74.2	15.9	79.9
B3		12	C	58.3	58.3	64.0	45.5	58.5	0.2	64.2	45.5	58.5	0.2	64.2	49.5	58.8	0.5	64.5	50.4	58.9	0.7	64.6	50.4	58.9	0.7	64.6	47.8	58.7	0.4	64.4	59.1	61.7	3.4	67.4	74.0	74.1	15.8	79.8
B3		13	C	58.3	58.3	64.0	52.5	59.3	1.0	65.0	52.5	59.3	1.0	65.0	56.0	60.3	2.0	66.0	56.0	60.3	2.0	66.0	56.0	60.3	2.0	66.0	53.8	59.6	1.3	65.3	63.2	64.4	6.1	70.1	59.4	61.9	3.6	67.6
B3		14	C	58.3	58.3	64.0	54.2	59.7	1.4	65.4	54.2	59.7	1.4	65.4	56.0	60.3	2.0	66.0	56.0	60.3	2.0	66.0	56.5	60.5	2.2	66.2	54.8	59.9	1.6	65.6	69.1	69.5	11.2	75.2	64.3	65.3	7.0	71.0
B3		15	C	58.3	58.3	64.0	55.2	60.0	1.7	65.7	55.2	60.0	1.7	65.7	56.5	60.5	2.2	66.2	56.5	60.5	2.2	66.2	57.0	60.7	2.4	66.4	55.8	60.2	1.9	65.9	71.1	71.3	13.0	77.0	69.1	69.5	11.2	75.2
B3		16	C	58.3	58.3	64.0	55.2	60.0	1.7	65.7	55.2	60.0	1.7	65.7	57.0	60.7	2.4	66.4	57.0	60.7	2.4	66.4	57.0	60.7	2.4	66.4	55.8	60.2	1.9	65.9	70.1	70.4	12.1	76.1	71.1	71.3	13.0	77.0
B3		17	C	58.3	58.3	64.0	55.2	60.0	1.7	65.7	55.2	60.0	1.7	65.7	57.0	60.7	2.4	66.4	57.0	60.7	2.4	66.4	57.0	60.7	2.4	66.4	55.8	60.2	1.9	65.9	70.1	70.4	12.1	76.1	70.1	70.4	12.1	76.1
B3	Phase I - Building 3	18	C	58.3	58.3	64.0	54.5	59.8	1.5	65.5	54.5	59.8	1.5	65.5	56.5	60.5	2.2	66.2	56.5	60.5	2.2	66.2	57.1	60.8	2.5	66.5	55.1	60.0	1.7	65.7	69.1	69.5	11.2	75.2	70.1	70.4	12.1	76.1
B3		19	C	58.3	58.3	64.0	54.8	59.9	1.6	65.6	54.8	59.9	1.6	65.6	57.1	60.8	2.5	66.5	57.1	60.8	2.5	66.5	57.1	60.8	2.5	66.5	55.5	60.1	1.9	65.8	69.1	69.5	11.2	75.2	70.1	70.4	12.1	76.1
B3		14	F	58.3	58.3	64.0	39.5	58.3	0.1	64.0	39.5	58.3	0.1	64.0	39.5	58.3	0.1	64.0	38.8	58.3	0.0	64.0	40.2	58.4	0.1	64.1	38.1	58.3	0.0	64.0	50.1	58.9	0.6	64.6	69.0	69.4	11.1	75.1
B3		15	F	58.3	58.3	64.0	40.1	58.4	0.1	64.1	40.1	58.4	0.1	64.1	40.1	58.4	0.1	64.1	39.5	58.3	0.1	64.0	40.8	58.4	0.1	64.1	39.0	58.3	0.1	64.0	50.2	58.9	0.6	64.6	51.1	59.1	0.8	64.8
B3		16	F	58.3	58.3	64.0	41.8	58.4	0.1	64.1	41.8	58.4	0.1	64.1	42.1	58.4	0.1	64.1	41.8	58.4	0.1	64.1	42.5	58.4	0.1	64.1	41.5	58.4	0.1	64.1	50.4	58.9	0.7	64.6	51.3	59.1	0.8	64.8
B3		17	F	58.3	58.3	64.0	43.2	58.4	0.1	64.1	43.2	58.4	0.1	64.1	43.5	58.4	0.1	64.1	43.2	58.4	0.1	64.1	43.8	58.4	0.2	64.1	43.0	58.4	0.1	64.1	50.6	59.0	0.7	64.7	52.4	59.3	1.0	65.0
B3		18	F	58.3	58.3	64.0	44.0	58.4	0.2	64.1	44.0	58.4	0.2	64.1	44.2	58.5	0.2	64.2	44.0	58.4	0.2	64.1	44.5	58.5	0.2	64.2	43.8	58.4	0.2	64.1	50.8	59.0	0.7	64.7	52.5	59.3	1.0	65.0
B3		19	F	58.3	58.3	64.0	45.6	58.5	0.2	64.2	45.6	58.5	0.2	64.2	46.0	58.5	0.2	64.2	45.8	58.5	0.2	64.2	46.2	58.5	0.3	64.2	45.5	58.5	0.2	64.2	51.2	59.1	0.8	64.8	52.8	59.4	1.1	65.1
B3		1	G	58.3	58.3	64.0	51.4	59.1	0.8	64.8	51.4	59.1	0.8	64.8	51.5	59.1	0.8	64.8	51.5	59.1	0.8	64.8	51.6	59.1	0.9	64.8	51.4	59.1	0.8	64.8	55.1	60.0	1.7	65.7	54.0	59.7	1.4	65.4
B3		2	G	58.3	58.3	64.0	53.3	59.5	1.2	65.2	53.3	59.5	1.2	65.2	53.4	59.5	1.2	65.2	53.5	59.5	1.2	65.2	53.6	59.6	1.3	65.3	53.4	59.5	1.2	65.2	56.5	60.5	2.2	66.2	56.0	60.3	2.0	66.0
B3		3	G	58.3	58.3	64.0	53.3	59.5	1.2	65.2	53.3	59.5	1.2	65.2	53.6	59.6	1.3	65.3	53.6	59.6	1.3	65.3	54.0	59.7	1.4	65.4	53.5	59.5	1.2	65.2	57.8	61.0	2.8	66.7	56.5	60.5	2.2	66.2
B3		4	G	58.3	58.3	64.0	53.5	59.5	1.2	65.2	53.5	59.5	1.2	65.2	54.0	59.7	1.4	65.4	54.2	59.7	1.4	65.4	54.5	59.8	1.5	65.5	53.6	59.6	1.3	65.3	63.4	64.6	6.3	70.3	58.5	61.4	3.1	67.1
B3		5	G	58.3	58.3	64.0	53.6	59.6	1.3	65.3	53.6	59.6	1.3	65.3	54.2	59.7	1.4	65.4	54.5	59.8	1.5	65.5	54.8	59.9	1.6	65.6	53.8	59.6	1.3	65.3	68.1	68.6	10.3	74.3	64.3	65.3	7.0	71.0
B3		6	G	58.3	58.3	64.0	53.8	59.6	1.3	65.3	53.8	59.6	1.3	65.3	54.8	59.9	1.6	65.6	54.8	59.9	1.6	65.6	55.5	60.1	1.9	65.8	54.2	59.7	1.4	65.4	69.1	69.5	11.2	75.2	68.1	68.6	10.3	74.3
B3		7	G	58.3	58.3	64.0	55.0	59.9	1.7	65.6	55.0	59.9	1.7	65.6	55.8	60.2	1.9	65.9	56.1	60.3	2.1	66.0	56.5	60.5	2.2	66.2	55.5	60.1	1.8	65.8	68.2	68.6	10.3	74.3	70.1	70.4	12.1	76.1
B3		8	G	58.3	58.3	64.0	54.8	59.9	1.6	65.6	54.8	59.9	1.6	65.6	55.5	60.1	1.9	65.8	56.0	60.3	2.0	66.0	57.1	60.8	2.5	66.5	55.5	60.1	1.9	65.8	68.1	68.6	10.3	74.3	69.1	69.5	11.2	75.2
B3		9	G	58.3	58.3	64.0	55.1	60.0	1.7	65.7	55.1	60.0	1.7	65.7	56.0	60.3	2.0	66.0	56.5	60.5	2.2	66.2	57.8	61.0	2.8	66.7	56.0	60.3	2.0	66.0	67.2	67.7	9.4	73.4	69.1	69.5	11.2	75.2
B3		10	G	58.3	58.3	64.0	55.1	60.0	1.7	65.7	55.1	60.0	1.7	65.7	56.0	60.3	2.0	66.0	56.5	60.5	2.2	66.2	57.1	60.8	2.5	66.5	55.5	60.1	1.9	65.8	67.2	67.7	9.4	73.4	68.1	68.6	10.3	74.3
B3		11	G	58.3	58.3	64.0	55.5	60.1	1.9	65.8	55.5	60.1	1.9	65.8	56.0	60.3	2.0	66.0	57.1	60.8	2.5	66.5	57.8	61.0	2.8	66.7	56.0	60.3	2.0	66.0	67.2	67.7	9.4	73.4	68.1	68.6	10.3	74.3
B3		12	G	58.3	58.3	64.0	55.0	60.0	1.7	65.7	55.0	60.0	1.7	65.7	55.5	60.1	1.9	65.8	56.1	60.3	2.1	66.0	56.8	60.6	2.3	66.3	55.5	60.1	1.9	65.8	67.1	67.7	9.4	73.4	68.1	68.5	10.3	74.2
B3		13	G	58.3	58.3	64.0	55.0	60.0	1.7	65.7	55.0	60.0	1.7	65.7	55.5	60.1	1.9	65.8	56.8	60.6	2.3	66.3	57.5	60.9	2.6	66.6	55.5	60.1	1.9	65.8	67.1	67.7	9.4	73.4	68.1	68.5	10.3	74.2
B3		14	G	58.3	58.3	64.0	55.0	60.0	1.7	65.7	55.0	60.0	1.7	65.7	55.5	60.1	1.9	65.8	56.1	60.3	2.1	66.0	56.8	60.6	2.3	66.3	55.5	60.1	1.9	65.8	66.2	66.8	8.5	72.5	68.1	68.5	10.3	74.2
B3		15	G	58.3	58.3	64.0	55.1	60.0	1.7	65.7	55.1	60.0	1.7	65.7	55.8	60.2	1.9	65.9	56.5	60.5	2.2	66.2	57.2	60.8	2.5	66.5	55.8	60.2	1.9	65.9	66.1	66.8	8.5	72.5	68.1	68.5	10.2	74.2
B3		16	G	58.3	58.3	64.0	54.5	59.8	1.5	65.5	54.5	59.8	1.5	65.5	55.8	60.2	1.9	65.9	55.8	60.2	1.9	65.9	57.2	60.8	2.5	66.5	55.1	60.0	1.7	65.7	66.1	66.8	8.5	72.5	67.1	67.6	9.4	73.3
B3		17	G	58.3	58.3	64.0	54.5	59.8	1.5	65.5	54.5	59.8	1.5	65.5	55.8	60.2	1.9	65.9	56.5	60.5	2.2	66.2	57.2	60.8	2.5	66.5	55.8	60.2	1.9	65.9	66.1	66.8	8.5	72.5	67.1	67.6	9.4	73.3
B3		18	G	58.3	58.3	64.0	54.1	59.7	1.4	65.4	54.1	59.7	1.4	65.4	56.2	60.4	2.1	66.1	56.2	60.4	2.1	66.1	57.0	60.7	2.4	66.4	55.5	60.1	1.8	65.8	65.1	66.0	7.7	71.7	67.1	67.6	9.3	73.3
B3		19	G	58.3	58.3	64.0	54.1	59.7	1.4	65.4	54.1	59.7	1.4	65.4	56.2	60.4	2.1	66.1	56.2	60.4	2.1	66.1	57.8	61.1	2.8	66.8	54.8	59.9	1.6	65.6	65.1	66.0	7.7	71.7	67.1	67.6	9.3	73.3

Atlantic Yards Redevelopment SEIS Construction Noise

Phasing Plan 1 Noise Analysis Results

| Receptor Sites | Address | Elevation (floor) | Façade | Construction Duration | | |

Atlantic Yards Redevelopment SEIS Construction Noise

Phasing Plan 1 Noise Analysis Results

Receptor Sites	Address	Elevation (floor)	Façade	2032 - October				2033 - September				2034 - June				2035 - October			
				Leq			L10	Leq			L10	Leq			L10	Leq			L10
				Const	Total	Change	Total	Const	Total	Change	Total	Const	Total	Change	Total	Const	Total	Change	Total
B3	Phase I - Building 3	1	B	65.4	66.2	7.9	71.9	55.4	60.1	1.8	65.8	55.2	60.0	1.7	65.7	55.2	60.0	1.7	65.7
B3		2	B	66.4	67.0	8.8	72.7	56.3	60.4	2.1	66.1	56.1	60.4	2.1	66.1	56.1	60.3	2.1	66.0
B3		3	B	68.3	68.7	10.5	74.4	57.3	60.8	2.6	66.5	57.1	60.7	2.5	66.4	57.1	60.7	2.5	66.4
B3		4	B	68.3	68.7	10.4	74.4	56.4	60.5	2.2	66.2	56.1	60.4	2.1	66.1	56.1	60.4	2.1	66.1
B3		5	B	70.2	70.4	12.2	76.1	56.5	60.5	2.2	66.2	56.1	60.4	2.1	66.1	56.2	60.4	2.1	66.1
B3		6	B	69.2	69.5	11.3	75.2	56.8	60.6	2.3	66.3	56.2	60.4	2.1	66.1	56.2	60.4	2.1	66.1
B3		7	B	70.2	70.4	12.2	76.1	57.8	61.0	2.8	66.7	56.3	60.4	2.1	66.1	56.3	60.4	2.1	66.1
B3		8	B	71.1	71.4	13.1	77.1	59.0	61.7	3.4	67.4	56.3	60.4	2.1	66.1	56.3	60.4	2.1	66.1
B3		9	B	71.1	71.4	13.1	77.1	59.0	61.7	3.4	67.4	56.5	60.5	2.2	66.2	57.2	60.8	2.5	66.5
B3		10	B	71.1	71.4	13.1	77.1	59.5	62.0	3.7	67.7	56.8	60.6	2.3	66.3	58.1	61.2	2.9	66.9
B3		11	B	71.1	71.3	13.0	77.0	59.8	62.1	3.8	67.8	56.2	60.4	2.1	66.1	58.5	61.4	3.1	67.1
B3		12	B	71.1	71.3	13.0	77.0	60.5	62.5	4.2	68.2	56.2	60.4	2.1	66.1	59.1	61.7	3.5	67.4
B3		13	B	71.1	71.3	13.0	77.0	62.0	63.5	5.2	69.2	57.1	60.8	2.5	66.5	60.5	62.5	4.2	68.2
B3		14	B	71.1	71.3	13.0	77.0	62.0	63.5	5.2	69.2	57.1	60.8	2.5	66.5	60.5	62.5	4.2	68.2
B3		15	B	71.1	71.3	13.0	77.0	62.8	64.1	5.8	69.8	57.1	60.8	2.5	66.5	60.5	62.5	4.2	68.2
B3		16	B	70.1	70.4	12.1	76.1	62.8	64.1	5.8	69.8	57.1	60.8	2.5	66.5	60.5	62.5	4.2	68.2
B3		17	B	70.1	70.4	12.1	76.1	62.8	64.1	5.8	69.8	57.1	60.8	2.5	66.5	61.2	63.0	4.7	68.7
B3		18	B	70.1	70.4	12.1	76.1	63.5	64.7	6.4	70.4	56.5	60.5	2.2	66.2	61.0	62.8	4.6	68.5
B3		19	B	70.1	70.4	12.1	76.1	63.5	64.7	6.4	70.4	56.5	60.5	2.2	66.2	61.0	62.8	4.6	68.5
B3		12	C	61.0	62.9	4.6	68.6	56.1	60.3	2.1	66.0	50.4	58.9	0.7	64.6	55.1	60.0	1.7	65.7
B3		13	C	68.1	68.5	10.2	74.2	62.2	63.7	5.4	69.4	54.5	59.8	1.5	65.5	60.3	62.4	4.2	68.1
B3		14	C	70.1	70.4	12.1	76.1	61.6	63.3	5.0	69.0	55.5	60.1	1.9	65.8	59.2	61.8	3.5	67.5
B3		15	C	71.1	71.3	13.0	77.0	61.8	63.4	5.1	69.1	56.1	60.3	2.1	66.0	60.2	62.4	4.1	68.1
B3		16	C	71.1	71.3	13.0	77.0	61.8	63.4	5.1	69.1	56.1	60.3	2.1	66.0	60.2	62.4	4.1	68.1
B3		17	C	71.1	71.3	13.0	77.0	61.8	63.4	5.1	69.1	56.1	60.3	2.1	66.0	60.2	62.4	4.1	68.1
B3		18	C	70.1	70.4	12.1	76.1	61.6	63.3	5.0	69.0	55.5	60.1	1.9	65.8	60.0	62.2	3.9	67.9
B3		19	C	70.1	70.4	12.1	76.1	62.5	63.9	5.6	69.6	55.5	60.1	1.9	65.8	60.0	62.2	3.9	67.9
B3		14	F	46.3	58.5	0.3	64.2	42.6	58.4	0.1	64.1	38.8	58.3	0.0	64.0	41.0	58.4	0.1	64.1
B3		15	F	47.3	58.6	0.3	64.3	43.0	58.4	0.1	64.1	39.5	58.3	0.1	64.0	41.5	58.4	0.1	64.1
B3		16	F	47.8	58.7	0.4	64.4	44.1	58.4	0.2	64.1	41.8	58.4	0.1	64.1	43.0	58.4	0.1	64.1
B3		17	F	48.2	58.7	0.4	64.4	45.0	58.5	0.2	64.2	43.2	58.4	0.1	64.1	44.1	58.4	0.2	64.1
B3		18	F	48.5	58.7	0.4	64.4	45.5	58.5	0.2	64.2	44.0	58.4	0.2	64.1	44.8	58.5	0.2	64.2
B3		19	F	49.1	58.8	0.5	64.5	46.8	58.6	0.3	64.3	45.6	58.5	0.2	64.2	46.2	58.5	0.3	64.2
B3		1	G	52.5	59.3	1.0	65.0	51.5	59.1	0.8	64.8	51.2	59.1	0.8	64.8	51.3	59.1	0.8	64.8
B3		2	G	54.0	59.7	1.4	65.4	53.4	59.5	1.2	65.2	53.1	59.4	1.2	65.1	53.2	59.5	1.2	65.2
B3		3	G	54.5	59.8	1.5	65.5	53.4	59.5	1.2	65.2	53.1	59.4	1.2	65.1	53.2	59.5	1.2	65.2
B3		4	G	54.8	59.9	1.6	65.6	53.4	59.5	1.2	65.2	53.1	59.4	1.2	65.1	53.2	59.5	1.2	65.2
B3		5	G	56.0	60.3	2.0	66.0	53.4	59.5	1.2	65.2	53.1	59.4	1.2	65.1	53.2	59.5	1.2	65.2
B3		6	G	54.5	59.8	1.5	65.5	53.4	59.5	1.2	65.2	53.1	59.4	1.2	65.1	53.2	59.5	1.2	65.2
B3		7	G	55.0	59.9	1.7	65.6	54.3	59.8	1.5	65.5	54.1	59.7	1.4	65.4	54.1	59.7	1.4	65.4
B3		8	G	54.5	59.8	1.5	65.5	53.4	59.5	1.2	65.2	53.1	59.4	1.2	65.1	53.2	59.5	1.2	65.2
B3		9	G	54.5	59.8	1.5	65.5	53.4	59.5	1.2	65.2	53.1	59.4	1.2	65.1	53.2	59.5	1.2	65.2
B3		10	G	54.2	59.7	1.4	65.4	53.3	59.5	1.2	65.2	53.1	59.4	1.2	65.1	53.2	59.5	1.2	65.2
B3		11	G	54.2	59.7	1.4	65.4	53.3	59.5	1.2	65.2	53.1	59.4	1.2	65.1	53.2	59.5	1.2	65.2
B3		12	G	53.5	59.5	1.2	65.2	52.4	59.3	1.0	65.0	52.1	59.2	0.9	64.9	52.2	59.2	1.0	64.9
B3		13	G	53.5	59.5	1.2	65.2	52.4	59.3	1.0	65.0	52.1	59.2	0.9	64.9	52.3	59.3	1.0	65.0
B3		14	G	53.5	59.5	1.2	65.2	52.4	59.3	1.0	65.0	52.1	59.2	0.9	64.9	52.3	59.3	1.0	65.0
B3		15	G	52.8	59.4	1.1	65.1	51.5	59.1	0.8	64.8	51.2	59.1	0.8	64.8	51.3	59.1	0.8	64.8
B3		16	G	52.8	59.4	1.1	65.1	51.5	59.1	0.8	64.8	51.2	59.1	0.8	64.8	51.3	59.1	0.8	64.8
B3		17	G	52.8	59.4	1.1	65.1	51.5	59.1	0.8	64.8	51.2	59.1	0.8	64.8	51.3	59.1	0.8	64.8
B3		18	G	52.1	59.2	0.9	64.9	50.6	59.0	0.7	64.7	50.2	58.9	0.6	64.6	50.4	58.9	0.7	64.6
B3		19	G	52.1	59.2	0.9	64.9	50.8	59.0	0.7	64.7	50.2	58.9	0.6	64.6	50.4	58.9	0.7	64.6

Atlantic Yards Redevelopment SEIS Construction Noise

Phasing Plan 1 Noise Analysis Results

Receptor	Address	Elevation	Façade	Existing	NB	NB	2018 - June				2019 - January				2020 - February				2020 - April				2021 - April				2022 - July				2023 - November				2024 - March			
								Leq		L10		Leq		L10		Leq		L10		Leq		L10		Leq		L10		Leq		L10		Leq		L10		Leq		L10
Sites		(floor)		Leq(1)	Leq(1)	L10	Const	Total	Change	Total	Const	Total	Change	Total	Const	Total	Change	Total	Const	Total	Change	Total	Const	Total	Change	Total	Const	Total	Change	Total	Const	Total	Change	Total	Const	Total	Change	Total
B4		1	B	58.3	58.3	60.7	50.1	58.9	0.6	61.3	50.1	58.9	0.6	61.3	50.2	58.9	0.6	61.3	50.3	58.9	0.6	61.3	50.4	58.9	0.7	61.3	50.2	58.9	0.6	61.3	51.5	59.1	0.8	61.5	67.1	67.6	9.3	70.0
B4		2	B	63.4	63.4	65.8	57.1	64.3	0.9	66.7	57.1	64.3	0.9	66.7	57.1	64.3	0.9	66.7	57.1	64.3	0.9	66.7	57.1	64.3	0.9	66.7	57.1	64.3	0.9	66.7	57.3	64.4	1.0	66.8	57.3	64.4	1.0	66.8
B4		3	B	64.4	64.4	66.8	58.1	65.3	0.9	67.7	58.1	65.3	0.9	67.7	58.1	65.3	0.9	67.7	58.1	65.3	0.9	67.7	58.1	65.3	0.9	67.7	58.0	65.3	0.9	67.7	58.3	65.4	1.0	67.8	58.3	65.3	0.9	67.7
B4		4	B	64.4	64.4	66.8	58.1	65.3	0.9	67.7	58.1	65.3	0.9	67.7	58.1	65.3	0.9	67.7	58.1	65.3	0.9	67.7	58.1	65.3	0.9	67.7	58.0	65.3	0.9	67.7	58.3	65.4	1.0	67.8	58.3	65.4	1.0	67.8
B4		5	B	64.4	64.4	66.8	58.1	65.3	0.9	67.7	58.1	65.3	0.9	67.7	58.2	65.3	0.9	67.7	58.2	65.3	0.9	67.7	58.2	65.3	0.9	67.7	58.1	65.3	0.9	67.7	58.3	65.4	1.0	67.8	58.3	65.4	1.0	67.8
B4		6	B	64.4	64.4	66.8	57.2	65.2	0.8	67.6	57.2	65.2	0.8	67.6	57.2	65.2	0.8	67.6	57.3	65.2	0.8	67.6	57.2	65.2	0.8	67.6	57.1	65.1	0.7	67.5	57.4	65.2	0.8	67.6	57.4	65.2	0.8	67.6
B4		7	B	63.4	63.4	65.8	57.3	64.3	0.9	66.7	57.3	64.3	0.9	66.7	57.3	64.3	0.9	66.7	57.3	64.4	1.0	66.8	57.2	64.3	0.9	66.7	57.1	64.3	0.9	66.7	57.4	64.4	1.0	66.8	57.4	64.4	1.0	66.8
B4		8	B	63.4	63.4	65.8	57.3	64.3	0.9	66.7	57.3	64.3	0.9	66.7	57.3	64.4	1.0	66.8	57.3	64.4	1.0	66.8	57.3	64.3	0.9	66.7	57.1	64.3	0.9	66.7	57.4	64.4	1.0	66.8	57.4	64.4	1.0	66.8
B4		9	B	63.4	63.4	65.8	56.5	64.2	0.8	66.6	56.5	64.2	0.8	66.6	56.8	64.3	0.9	66.7	56.6	64.2	0.8	66.6	56.5	64.2	0.8	66.6	56.3	64.2	0.8	66.6	56.5	64.2	0.8	66.6	56.5	64.2	0.8	66.6
B4		10	B	63.4	63.4	65.8	56.6	64.2	0.8	66.6	56.6	64.2	0.8	66.6	56.8	64.3	0.9	66.7	56.8	64.3	0.9	66.7	56.6	64.2	0.8	66.6	56.3	64.2	0.8	66.6	56.5	64.2	0.8	66.6	56.5	64.2	0.8	66.6
B4		11	B	62.4	62.4	64.8	56.8	63.5	1.1	65.9	56.8	63.5	1.1	65.9	57.0	63.5	1.1	65.9	56.8	63.5	1.1	65.9	56.6	63.4	1.0	65.8	56.3	63.4	1.0	65.8	56.5	63.4	1.0	65.8	56.5	63.4	1.0	65.8
B4		12	B	62.4	62.4	64.8	55.3	63.2	0.8	65.6	55.3	63.2	0.8	65.6	55.5	63.2	0.8	65.6	55.3	63.2	0.8	65.6	55.5	63.2	0.8	65.6	55.5	63.2	0.8	65.6	55.6	63.2	0.8	65.6	55.6	63.2	0.8	65.6
B4		13	B	62.4	62.4	64.8	55.2	63.2	0.8	65.6	55.2	63.2	0.8	65.6	55.3	63.2	0.8	65.6	55.3	63.2	0.8	65.6	55.4	63.2	0.8	65.6	55.3	63.2	0.8	65.6	55.8	63.3	0.9	65.7	55.6	63.2	0.8	65.6
B4		14	B	62.4	62.4	64.8	55.3	63.2	0.8	65.6	55.3	63.2	0.8	65.6	55.4	63.2	0.8	65.6	55.4	63.2	0.8	65.6	55.5	63.2	0.8	65.6	55.4	63.2	0.8	65.6	55.8	63.3	0.9	65.7	55.8	63.3	0.9	65.7
B4		15	B	61.4	61.4	63.8	54.3	62.2	0.8	64.6	54.3	62.2	0.8	64.6	54.5	62.2	0.8	64.6	54.5	62.2	0.8	64.6	54.6	62.2	0.8	64.6	54.5	62.2	0.8	64.6	55.0	62.3	0.9	64.7	55.0	62.3	0.9	64.7
B4		16	B	61.4	61.4	63.8	54.3	62.2	0.8	64.6	54.3	62.2	0.8	64.6	54.5	62.2	0.8	64.6	54.5	62.2	0.8	64.6	54.6	62.2	0.8	64.6	54.5	62.2	0.8	64.6	55.0	62.3	0.9	64.7	55.0	62.3	0.9	64.7
B4		17	B	61.4	61.4	63.8	54.3	62.2	0.8	64.6	54.3	62.2	0.8	64.6	54.5	62.2	0.8	64.6	54.5	62.2	0.8	64.6	54.6	62.2	0.8	64.6	54.5	62.2	0.8	64.6	55.0	62.3	0.9	64.7	55.0	62.3	0.9	64.7
B4		18	B	61.4	61.4	63.8	53.4	62.0	0.6	64.4	53.4	62.0	0.6	64.4	53.6	62.1	0.7	64.5	53.6	62.1	0.7	64.5	53.8	62.1	0.7	64.5	53.6	62.1	0.7	64.5	54.2	62.2	0.8	64.6	54.2	62.2	0.8	64.6
B4		19	B	61.4	61.4	63.8	53.4	62.0	0.6	64.4	53.4	62.0	0.6	64.4	53.6	62.1	0.7	64.5	53.6	62.1	0.7	64.5	53.8	62.1	0.7	64.5	53.6	62.1	0.7	64.5	54.2	62.2	0.8	64.6	54.2	62.2	0.8	64.6
B4		20	B	60.4	60.4	62.8	52.6	61.1	0.7	63.5	52.6	61.1	0.7	63.5	52.8	61.1	0.7	63.5	52.8	61.1	0.7	63.5	53.0	61.1	0.7	63.5	52.8	61.1	0.7	63.5	53.5	61.2	0.8	63.6	53.5	61.2	0.8	63.6
B4		21	B	60.4	60.4	62.8	52.6	61.1	0.7	63.5	52.6	61.1	0.7	63.5	52.8	61.1	0.7	63.5	52.8	61.1	0.7	63.5	53.0	61.1	0.7	63.5	52.8	61.1	0.7	63.5	53.5	61.2	0.8	63.6	53.5	61.2	0.8	63.6
B4		22	B	60.4	60.4	62.8	52.6	61.1	0.7	63.5	52.6	61.1	0.7	63.5	52.8	61.1	0.7	63.5	52.8	61.1	0.7	63.5	53.0	61.1	0.7	63.5	52.8	61.1	0.7	63.5	53.5	61.2	0.8	63.6	53.5	61.2	0.8	63.6
B4		23	B	60.4	60.4	62.8	52.6	61.1	0.7	63.5	52.6	61.1	0.7	63.5	52.8	61.1	0.7	63.5	52.8	61.1	0.7	63.5	53.0	61.1	0.7	63.5	52.8	61.1	0.7	63.5	53.5	61.2	0.8	63.6	53.5	61.2	0.8	63.6
B4		24	B	59.4	59.4	61.8	51.8	60.1	0.7	62.5	51.8	60.1	0.7	62.5	52.0	60.1	0.7	62.5	52.0	60.1	0.7	62.5	52.2	60.2	0.8	62.6	52.0	60.1	0.7	62.5	52.8	60.3	0.9	62.7	52.8	60.3	0.9	62.7
B4		25	B	59.4	59.4	61.8	51.8	60.1	0.7	62.5	51.8	60.1	0.7	62.5	52.0	60.1	0.7	62.5	52.0	60.1	0.7	62.5	52.2	60.2	0.8	62.6	52.0	60.1	0.7	62.5	52.8	60.3	0.9	62.7	52.8	60.3	0.9	62.7
B4		26	B	59.4	59.4	61.8	51.8	60.1	0.7	62.5	51.8	60.1	0.7	62.5	52.0	60.1	0.7	62.5	52.0	60.1	0.7	62.5	52.2	60.2	0.8	62.6	52.0	60.1	0.7	62.5	52.8	60.3	0.9	62.7	52.8	60.3	0.9	62.7
B4		27	B	59.4	59.4	61.8	51.8	60.1	0.7	62.5	51.8	60.1	0.7	62.5	52.0	60.1	0.7	62.5	52.0	60.1	0.7	62.5	52.2	60.2	0.8	62.6	52.0	60.1	0.7	62.5	52.8	60.3	0.9	62.7	52.5	60.2	0.8	62.6
B4		28	B	59.4	59.4	61.8	51.8	60.1	0.7	62.5	51.8	60.1	0.7	62.5	52.0	60.1	0.7	62.5	52.0	60.1	0.7	62.5	52.2	60.2	0.8	62.6	52.0	60.1	0.7	62.5	52.8	60.3	0.9	62.7	52.5	60.2	0.8	62.6
B4		29	B	59.4	59.4	61.8	51.0	60.0	0.6	62.4	51.0	60.0	0.6	62.4	51.2	60.0	0.6	62.4	51.2	60.0	0.6	62.4	51.5	60.0	0.6	62.4	51.2	60.0	0.6	62.4	52.1	60.1	0.7	62.5	51.8	60.1	0.7	62.5
B4		30	B	58.4	58.4	60.8	51.0	59.1	0.7	61.5	51.0	59.1	0.7	61.5	51.2	59.2	0.8	61.6	51.2	59.2	0.8	61.6	51.5	59.2	0.8	61.6	51.2	59.2	0.8	61.6	52.1	59.3	0.9	61.7	51.8	59.3	0.9	61.7
B4		31	B	58.4	58.4	60.8	51.8	59.3	0.9	61.7	51.8	59.3	0.9	61.7	52.5	59.4	1.0	61.8	52.5	59.4	1.0	61.8	52.5	59.4	1.0	61.8	52.1	59.3	0.9	61.7	52.5	59.4	1.0	61.8	51.8	59.3	0.9	61.7
B4		32	B	58.4	58.4	60.8	52.1	59.3	0.9	61.7	52.1	59.3	0.9	61.7	52.5	59.4	1.0	61.8	52.5	59.4	1.0	61.8	52.5	59.4	1.0	61.8	52.1	59.3	0.9	61.7	52.5	59.4	1.0	61.8	52.1	59.3	0.9	61.7
B4		33	B	58.4	58.4	60.8	52.1	59.3	0.9	61.7	52.1	59.3	0.9	61.7	52.5	59.4	1.0	61.8	52.5	59.4	1.0	61.8	52.5	59.4	1.0	61.8	52.1	59.3	0.9	61.7	52.5	59.4	1.0	61.8	52.1	59.3	0.9	61.7
B4		34	B	58.4	58.4	60.8	51.5	59.2	0.8	61.6	51.5	59.2	0.8	61.6	52.0	59.3	0.9	61.7	52.0	59.3	0.9	61.7	52.0	59.3	0.9	61.7	51.5	59.2	0.8	61.6	52.0	59.3	0.9	61.7	51.5	59.2	0.8	61.6
B4		35	B	58.4	58.4	60.8	51.5	59.2	0.8	61.6	51.5	59.2	0.8	61.6	52.0	59.3	0.9	61.7	52.0	59.3	0.9	61.7	52.0	59.3	0.9	61.7	51.5	59.2	0.8	61.6	52.0	59.3	0.9	61.7	51.5	59.2	0.8	61.6
B4		36	B	58.3	58.3	60.7	51.5	59.1	0.8	61.5	51.5	59.1	0.8	61.5	52.0	59.2	0.9	61.6	52.0	59.2	0.9	61.6	52.0	59.2	0.9	61.6	51.5	59.1	0.8	61.5	52.0	59.2	0.9	61.6	51.5	59.1	0.8	61.5
B4		37	B	58.3	58.3	60.7	51.5	59.1	0.8	61.5	51.5	59.1	0.8	61.5	52.0	59.2	0.9	61.6	52.0	59.2	0.9	61.6	52.0	59.2	0.9	61.6	51.5	59.1	0.8	61.5	52.5	59.3	1.0	61.7	51.5	59.1	0.8	61.5
B4		38	B	58.3	58.3	60.7	51.5	59.1	0.8	61.5	51.5	59.1	0.8	61.5	52.0	59.2	0.9	61.6	52.0	59.2	0.9	61.6	52.0	59.2	0.9	61.6	51.5	59.1	0.8	61.5	52.5	59.3	1.0	61.7	52.0	59.2	0.9	61.6
B4		39	B	58.3	58.3	60.7	51.5	59.1	0.8	61.5	51.5	59.1	0.8	61.5	52.0	59.2	0.9	61.6	52.0	59.2	0.9	61.6	52.0	59.2	0.9	61.6	51.5	59.1	0.8	61.5	52.5	59.3	1.0	61.7	52.0	59.2	0.9	61.6
B4		40	B	58.3	58.3	60.7	51.5	59.1	0.8	61.5	51.5	59.1	0.8	61.5	52.0	59.2	0.9	61.6	52.0	59.2	0.9	61.6	52.0	59.2	0.9	61.6	51.5	59.1	0.8	61.5	52.5	59.3	1.0	61.7	52.0	59.2	0.9	61.6
B4		41	B	58.3	58.3	60.7	51.0	59.0	0.7	61.4	51.0	59.0	0.7	61.4	51.5	59.1	0.8	61.5	51.5	59.1	0.8	61.5	51.5	59.1	0.8	61.5	51.0	59.0	0.7	61.4	52.1	59.2	0.9	61.6	51.5	59.1	0.8	61.5
B4		42	B	58.3	58.3	60.7	51.5	59.1	0.8	61.5	51.5	59.1	0.8	61.5	51.5	59.1	0.8	61.5	51.5	59.1	0.8	61.5	51.5	59.1	0.8	61.5	51.0	59.0	0.7	61.4	52.1	59.2	0.9	61.6	51.5	59.1	0.8	61.5
B4		43	B	58.3	58.3	60.7	51.5	59.1	0.8	61.5	51.5	59.1	0.8	61.5	51.5	59.1	0.8	61.5	51.5	59.1	0.8	61.5	51.5	59.1	0.8	61.5	51.0	59.0	0.7	61.4	52.1	59.2	0.9	61.6	51.5	59.1	0.8	61.5
B4		44	B	58.3	58.3	60.7	51.5	59.1	0.8	61.5	51.5	59.1	0.8	61.5	51.5	59.1	0.8	61.5	51.5	59.1	0.8	61.5	51.5	59.1	0.8	61.5	51.0	59.0	0.7	61.4	52.1	59.2	0.9	61.6	51.5	59.1	0.8	61.5
B4		45	B	58.3	58.3	60.7	51.5	59.1	0.8	61.5	51.5	59.1	0.8	61.5	51.5	59.1	0.8	61.5	51.5	59.1	0.8	61.5	51.5	59.1	0.8	61.5	51.0	59.0	0.7	61.4	52.1	59.2	0.9	61.6	51.5	59.1	0.8	61.5
B4		1	D	62.4	62.4	64.8	60.2	64.5	2.1	66.9	60.2	64.5	2.1	66.9	60.5	64.6	2.2	67.0	60.5	64.6	2.2	67.0	60.6	64.6	2.2	67.0	60.5	64.6	2.2	67.0	70.4	71.1	8.7	73.5	60.3	64.5	2.1	66.9
B4		2	D	63.4	63.4	65.8	61.2	65.5	2.1	67.9	61.2	65.5	2.1	67.9	61.4	65.5	2.1	67.9	61.4	65.5	2.1	67.9	61.5	65.6	2.2	68.0	61.5	65.6	2.2	68.0	71.4	72.1	8.7	74.5	70.5	71.3	7.9	73.7
B4		3	D	63.4	63.4	65.8	61.2	65.5	2.1	67.9	61.2	65.5	2.1	67.9	61.5	65.6	2.2	68.0	61.5	65.6	2.2	68.0	61.6	65.6	2.2	68.0	61.5	65.6	2.2	68.0	73.3	73.7	10.3	76.1	71.4	72.1	8.7	74.5
B4		4	D	62.4	62.4	64.8	60.3	64.5	2.1	66.9	60.3	64.5	2.1	66.9	60.8	64.7	2.3	67.1	60.8	64.7	2.3	67.1	60.8	64.7	2.3	67.1	61.0	64.8	2.4	67.2	74.2	74.4	12.0	76.8	73.2	73.6	11.2	76.0
B4		5	D	62.4	62.4	64.8	60.4	64.5	2.1	66.9	60.4	64.5	2.1	66.9	60.8	64.7	2.3	67.1	60.8	64.7	2.3	67.1	60.8	64.7	2.3	67.1	60.8	64.7	2.3	67.1	74.2	74.4	12.0	76.8	74.2	74.4	12.0	76.8
B4		6	D	62.4	62.4	64.8	60.4	64.5	2.1	66.9	60.4	64.5	2.1	66.9	60.8	64.7	2.3	67.1	61.0	64.8	2.4	67.2	60.8	64.7	2.3	67.1	60.8	64.7	2.3	67.1	75.1	75.4	13.0	77.8	75.1	75.4	13.0	77.8
B4		7	D	62.4	62.4	64.8	59.6	64.2	1.8	66.6	59.6	64.2	1.8	66.6	60.2	64.4	2.0	66.8	60.2	64.4	2.0	66.8	60.0	64.4	2.0	66.8	60.2	64.4	2.0	66.8	74.1	74.4	12.0	76.8	75.1	75.3	12.9	77.7
B4		8	D	61.4	61.4	63.8	59.6	63.6	2.2	66.0	59.6	63.6	2.2	66.0	60.2	63.8	2.4	66.2	60.2	63.8	2.4	66.2	60.2	63.8	2.4	66.2	60.2	63.8	2.4	66.2	74.1	74.4	13.0	76.8	74.1	74.4	13.0	76.8
B4		9	D	61.4	61.4	63.8	59.8	63.7	2.3	66.1	59.8	63.7	2.3	66.1	60.2	63.8	2.4	66.2	60.2	63.8	2.4	66.2	60.2	63.8	2.4	66.2	60.2	63.8	2.4	66.2	74.1	74.4	13.0	76.8	75.1	75.3	13.9	77.7
B4		10	D	61.4	61.4	63.8	58.8	63.3	1.9	65.7	58.8	63.3	1.9	65.7	59.5	63.5	2.1	65.9	59.5	63.5	2.1	65.9	59.8	63.7	2.3	66.1	59.5	63.5	2.1	65.9	74.1	74.3	12.9	76.7	74.1	74.3	12.9	76.7
B4		11	D	60.4	60.4	62.8	59.0	62.8	2.4	65.2	59.0	62.8	2.4	65.2	59.8	63.1	2.7	65.5	59.8	63.1	2.7	65.5	59.5	63.0	2.6	65.4	59.5	63.0	2.6	65.4	75.1	75.2	14.8	77.6	74.1	74.3	13.9	76.7
B4		12	D	60.4	60.4	62.8	58.2	62.4	2.0	64.8	58.2	62.4	2.0	64.8	59.1	62.8	2.4	65.2	59.1	62.8	2.4	65.2	59.5	63.0	2.6	65.4	58.8	62.7	2.3	65.1	75.1	75.2	14.8	77.6	75.1	75.2	14.8	77.6
B4		13	D	60.4	60.4	62.8	58.2	62.4	2.0	64.8	58.2	62.4	2.0	64.8	59.5	63.0	2.6	65.4	59.1	62.8	2.4	65.2	59.5	63.0	2.6	65.4	58.8	62.7	2.3	65.1	75.1	75.2	14.8	77.6	75.1	75.2	14.8	77.6
B4		14	D	59.4	59.4	61.8	58.5	62.0	2.6	64.4	58.5	62.0	2.6	64.4	59.5	62.5	3.1	64.9	59.5	62.5	3.1	64.9	59.5	62.5	3.1	64.9	59.1	62.3	2.9	64.7	75.1	75.2	15.8	77.6	75.1	75.2	15.8	77.6
B4		15	D	59.4	59.4	61.8	57.8	61.7	2.3	64.1	57.8	61.7	2.3	64.1	59.0	62.2	2.8	64.6	59.0	62.2	2.8	64.6	59.0	62.2	2.8	64.6	58.5	62.0	2.6	64.4	74.1	74.2	14.8	76.6	75.1	75.2	15.8	77.6
B4		16	D	59.4	59.4	61.8	58.1	61.8	2.4	64.2	58.1	61.8	2.4	64.2	59.0	62.2	2.8	64.6	59.0	62.2	2.8	64.6	59.0	62.2	2.8	64.6	58.5	62.0	2.6	64.4	74.1	74.2	14.8	76.6	75.1	75.2	15.8	77.6
B4		17	D	58.4	58.4	60.8	58.1	61.3	2.9	63.7	58.1	61.3	2.9	63.7	59.0	61.7	3.3	64.1	59.0	61.7	3.3	64.1	59.0	61.7	3.3	64.1	58.5	61.5	3.1	63.9	74.1	74.2	15.8	76.6	74.1	74.2	15.8	76.6
B4		18	D	58.4	58.4	60.8	57.5	61.0	2.6	63.4	57.5	61.0	2.6	63.4	58.5	61.5	3.1	63.9	58.5	61.5	3.1	63.9	59.1	61.8	3.4	64.2	58.5	61.5	3.1	63.9	74.1	74.2	15.8	76.6	74.1	74.2	15.8	76.6
B4		19	D	58.4	58.4	60.8	58.0	61.2	2.8	63.6	58.0	61.2	2.8	63.6	59.1	61.8	3.4	64.2	58.5	61.5	3.1	63.9	59.1	61.8	3.4	64.2	58.5	61.5	3.1	63.9	74.1	74.2	15.8	76.6	74.1	74.2	15.8	76.6
B4		20	D	58.4	58.4	60.8	58.0	61.2	2.8	63.6	58.0	61.2	2.8	63.6	59.1	61.8	3.4	64.2	58.5	61.5	3.1	63.9	59.1	61.8	3.4	64.2	58.5	61.5	3.1	63.9	73.1	73.2	14.8	75.6	74.1	74.2	15.8	76.6
B4		21	D	58.4	58.4	60.8	58.0	61.2	2.8	63.6	58.0	61.2	2.8	63.6	59.1	61.8	3.4	64.2	59.1	61.8	3.4	64.2	59.1	61.8	3.4	64.2	58.5	61.5	3.1	63.9	73.1	73.2	14.8	75.6	74.1	74.2	15.8	76.6
B4		22	D	58.3	58.3	60.7	57.5	60.9	2.7	63.3	57.5	60.9	2.7	63.3	58.8	61.5	3.3	63.9	58.8	61.5	3.3	63.9	58.8	61.5	3.3	63.9	58.1	61.2	2.9	63.6	73.1	73.2	14.9	75.6	73.1	73.2	14.9	75.6
B4		23	D	58.3	58.3	60.7	58.1	61.2	2.9	63.6	58.1	61.2	2.9	63.6	58.8	61.5	3.3	63.9	58.8	61.5	3.3	63.9	58.8	61.5	3.3	63.9	58.1	61.2	2.9	63.6	73.1	73.2	14.9	75.6	73.1	73.2	14.9	75.6
B4		24	D	58.3	58.3	60.7	58.1	61.2	2.9	63.6	58.1	61.2	2.9	63.6	58.8	61.5	3.3	63.9	58.8	61.5	3.3	63.9	58.8	61.5	3.3	63.9	58.1	61.2	2.9	63.6	73.1	73.2	14.9	75.6	73.1	73.2	14.9	75.6
B4		25	D	58.3	58.3	60.7	57.8	61.0	2.8	63.4	57.8	61.0	2.8	63.4	58.5	61.4	3.1	63.8	58.5	61.4	3.1	63.8	58.5	61.4	3.1	63.8	57.8	61.0

Atlantic Yards Redevelopment SEIS Construction Noise

Phasing Plan 1 Noise Analysis Results

| Receptor Sites | Address | Elevation (floor) | Façade | Construction Duration | | |

Atlantic Yards Redevelopment SEIS Construction Noise

Phasing Plan 1 Noise Analysis Results

Receptor Sites	Address	Elevation (floor)	Façade	2032 - October				2033 - September				2034 - June				2035 - October			
					Leq		L10		Leq		L10		Leq		L10		Leq		L10
				Const	Total	Change	Total	Const	Total	Change	Total	Const	Total	Change	Total	Const	Total	Change	Total
B4		1	B	59.5	62.0	3.7	64.4	54.8	59.9	1.6	62.3	52.1	59.2	0.9	61.6	51.5	59.1	0.8	61.5
B4		2	B	64.0	66.7	3.3	69.1	59.1	64.8	1.4	67.2	57.6	64.4	1.0	66.8	57.4	64.4	1.0	66.8
B4		3	B	65.0	67.7	3.3	70.1	60.5	65.9	1.5	68.3	58.6	65.4	1.0	67.8	58.4	65.4	1.0	67.8
B4		4	B	66.6	68.7	4.3	71.1	61.5	66.2	1.8	68.6	59.2	65.5	1.1	67.9	58.6	65.4	1.0	67.8
B4		5	B	67.5	69.2	4.8	71.6	61.5	66.2	1.8	68.6	59.5	65.6	1.2	68.0	58.6	65.4	1.0	67.8
B4		6	B	67.4	69.2	4.8	71.6	61.1	66.1	1.7	68.5	58.8	65.4	1.0	67.8	57.8	65.3	0.9	67.7
B4		7	B	67.4	68.9	5.5	71.3	61.8	65.7	2.3	68.1	58.8	64.7	1.3	67.1	57.8	64.5	1.1	66.9
B4		8	B	67.4	68.9	5.5	71.3	62.5	66.0	2.6	68.4	59.1	64.8	1.4	67.2	57.8	64.5	1.1	66.9
B4		9	B	67.3	68.8	5.4	71.2	62.2	65.8	2.4	68.2	58.5	64.6	1.2	67.0	57.2	64.3	0.9	66.7
B4		10	B	67.3	68.8	5.4	71.2	62.2	65.8	2.4	68.2	58.5	64.6	1.2	67.0	57.8	64.4	1.0	66.8
B4		11	B	67.3	68.5	6.1	70.9	62.2	65.3	2.9	67.7	58.5	63.9	1.5	66.3	57.8	63.7	1.3	66.1
B4		12	B	67.3	68.5	6.1	70.9	62.0	65.2	2.8	67.6	58.5	63.9	1.5	66.3	57.5	63.6	1.2	66.0
B4		13	B	67.3	68.5	6.1	70.9	62.0	65.2	2.8	67.6	58.5	63.9	1.5	66.3	57.5	63.6	1.2	66.0
B4		14	B	67.3	68.5	6.1	70.9	62.0	65.2	2.8	67.6	58.5	63.9	1.5	66.3	57.5	63.6	1.2	66.0
B4		15	B	67.2	68.2	6.8	70.6	61.8	64.6	3.2	67.0	58.1	63.1	1.7	65.5	57.0	62.7	1.3	65.1
B4		16	B	66.3	67.5	6.1	69.9	61.8	64.6	3.2	67.0	58.8	63.3	1.9	65.7	57.0	62.7	1.3	65.1
B4		17	B	66.3	67.5	6.1	69.9	61.8	64.6	3.2	67.0	58.8	63.3	1.9	65.7	57.0	62.7	1.3	65.1
B4		18	B	66.2	67.5	6.1	69.9	61.6	64.5	3.1	66.9	58.5	63.2	1.8	65.6	56.5	62.6	1.2	65.0
B4		19	B	66.2	67.5	6.1	69.9	61.6	64.5	3.1	66.9	58.5	63.2	1.8	65.6	56.5	62.6	1.2	65.0
B4		20	B	66.2	67.2	6.8	69.6	60.6	63.5	3.1	65.9	58.2	62.4	2.0	64.8	56.1	61.8	1.4	64.2
B4		21	B	66.2	67.2	6.8	69.6	60.6	63.5	3.1	65.9	58.2	62.4	2.0	64.8	56.1	61.8	1.4	64.2
B4		22	B	65.2	66.5	6.1	68.9	60.6	63.5	3.1	65.9	58.2	62.4	2.0	64.8	56.1	61.8	1.4	64.2
B4		23	B	64.3	65.8	5.4	68.2	60.6	63.5	3.1	65.9	58.2	62.4	2.0	64.8	56.1	61.8	1.4	64.2
B4		24	B	64.2	65.5	6.1	67.9	60.5	63.0	3.6	65.4	58.0	61.8	2.4	64.2	55.8	61.0	1.6	63.4
B4		25	B	64.2	65.5	6.1	67.9	60.5	63.0	3.6	65.4	58.0	61.8	2.4	64.2	56.5	61.2	1.8	63.6
B4		26	B	64.2	65.5	6.1	67.9	60.5	63.0	3.6	65.4	58.0	61.8	2.4	64.2	56.5	61.2	1.8	63.6
B4		27	B	64.2	65.5	6.1	67.9	60.5	63.0	3.6	65.4	58.0	61.8	2.4	64.2	56.5	61.2	1.8	63.6
B4		28	B	64.2	65.5	6.1	67.9	60.5	63.0	3.6	65.4	58.0	61.8	2.4	64.2	56.5	61.2	1.8	63.6
B4		29	B	64.2	65.4	6.0	67.8	59.5	62.5	3.1	64.9	57.8	61.7	2.3	64.1	56.2	61.1	1.7	63.5
B4		30	B	63.2	64.5	6.1	66.9	59.5	62.0	3.6	64.4	57.8	61.1	2.7	63.5	56.2	60.4	2.0	62.8
B4		31	B	63.2	64.5	6.1	66.9	59.5	62.0	3.6	64.4	57.8	61.1	2.7	63.5	55.5	60.2	1.8	62.6
B4		32	B	63.2	64.5	6.1	66.9	59.5	62.0	3.6	64.4	57.8	61.1	2.7	63.5	55.5	60.2	1.8	62.6
B4		33	B	63.2	64.5	6.1	66.9	59.5	62.0	3.6	64.4	57.8	61.1	2.7	63.5	55.5	60.2	1.8	62.6
B4		34	B	63.2	64.4	6.0	66.8	59.4	61.9	3.5	64.3	57.6	61.0	2.6	63.4	55.2	60.1	1.7	62.5
B4		35	B	63.2	64.4	6.0	66.8	59.4	61.9	3.5	64.3	57.6	61.0	2.6	63.4	55.2	60.1	1.7	62.5
B4		36	B	63.2	64.4	6.1	66.8	59.4	61.9	3.6	64.3	57.6	61.0	2.7	63.4	55.2	60.0	1.7	62.4
B4		37	B	63.2	64.4	6.1	66.8	59.4	61.9	3.6	64.3	57.6	61.0	2.7	63.4	55.2	60.0	1.7	62.4
B4		38	B	62.2	63.7	5.4	66.1	59.4	61.9	3.6	64.3	57.6	61.0	2.7	63.4	55.2	60.0	1.7	62.4
B4		39	B	62.2	63.7	5.4	66.1	59.4	61.9	3.6	64.3	57.6	61.0	2.7	63.4	55.2	60.0	1.7	62.4
B4		40	B	62.2	63.7	5.4	66.1	59.4	61.9	3.6	64.3	57.6	61.0	2.7	63.4	55.2	60.0	1.7	62.4
B4		41	B	62.2	63.7	5.4	66.1	59.3	61.9	3.6	64.3	57.5	60.9	2.6	63.3	55.0	59.9	1.7	62.3
B4		42	B	62.2	63.7	5.4	66.1	59.3	61.9	3.6	64.3	57.5	60.9	2.6	63.3	55.8	60.2	1.9	62.6
B4		43	B	62.2	63.7	5.4	66.1	59.3	61.9	3.6	64.3	56.6	60.5	2.3	62.9	55.0	59.9	1.7	62.3
B4		44	B	62.2	63.7	5.4	66.1	59.3	61.9	3.6	64.3	57.5	60.9	2.6	63.3	55.0	59.9	1.7	62.3
B4		45	B	62.2	63.7	5.4	66.1	59.3	61.9	3.6	64.3	57.5	60.9	2.6	63.3	55.8	60.2	1.9	62.6
B4		1	D	65.5	67.2	4.8	69.6	60.1	64.4	2.0	66.8	60.0	64.4	2.0	66.8	60.0	64.4	2.0	66.8
B4		2	D	68.0	69.3	5.9	71.7	61.1	65.4	2.0	67.8	61.0	65.4	2.0	67.8	61.0	65.4	2.0	67.8
B4		3	D	70.5	71.3	7.9	73.7	61.1	65.4	2.0	67.8	61.0	65.4	2.0	67.8	61.0	65.4	2.0	67.8
B4		4	D	72.3	72.7	10.3	75.1	60.1	64.4	2.0	66.8	60.0	64.4	2.0	66.8	60.0	64.4	2.0	66.8
B4		5	D	74.2	74.4	12.0	76.8	60.1	64.4	2.0	66.8	60.0	64.4	2.0	66.8	60.0	64.4	2.0	66.8
B4		6	D	74.2	74.4	12.0	76.8	60.1	64.4	2.0	66.8	60.0	64.4	2.0	66.8	60.0	64.4	2.0	66.8
B4		7	D	74.1	74.4	12.0	76.8	59.2	64.1	1.7	66.5	59.0	64.0	1.6	66.4	59.1	64.1	1.7	66.5
B4		8	D	75.1	75.3	13.9	77.7	59.2	63.4	2.0	65.8	59.0	63.4	2.0	65.8	59.1	63.4	2.0	65.8
B4		9	D	75.1	75.3	13.9	77.7	59.2	63.4	2.0	65.8	59.0	63.4	2.0	65.8	59.1	63.4	2.0	65.8
B4		10	D	74.1	74.3	12.9	76.7	58.2	63.1	1.7	65.5	58.1	63.1	1.7	65.5	58.1	63.1	1.7	65.5
B4		11	D	74.1	74.3	13.9	76.7	58.2	62.5	2.1	64.9	58.1	62.4	2.0	64.8	58.1	62.4	2.0	64.8
B4		12	D	74.1	74.3	13.9	76.7	57.3	62.1	1.7	64.5	57.1	62.1	1.7	64.5	57.1	62.1	1.7	64.5
B4		13	D	74.1	74.3	13.9	76.7	57.3	62.1	1.7	64.5	57.1	62.1	1.7	64.5	57.1	62.1	1.7	64.5
B4		14	D	73.1	73.3	13.9	75.7	57.3	61.5	2.1	63.9	57.1	61.4	2.0	63.8	57.1	61.4	2.0	63.8
B4		15	D	73.1	73.3	13.9	75.7	56.3	61.1	1.7	63.5	56.1	61.1	1.7	63.5	56.1	61.1	1.7	63.5
B4		16	D	72.1	72.3	12.9	74.7	56.3	61.1	1.7	63.5	56.1	61.1	1.7	63.5	56.1	61.1	1.7	63.5
B4		17	D	72.1	72.3	13.9	74.7	56.3	60.5	2.1	62.9	56.1	60.4	2.0	62.8	56.1	60.4	2.0	62.8
B4		18	D	72.1	72.3	13.9	74.7	55.4	60.2	1.8	62.6	55.1	60.1	1.7	62.5	55.2	60.1	1.7	62.5
B4		19	D	71.1	71.3	12.9	73.7	55.4	60.2	1.8	62.6	55.1	60.1	1.7	62.5	55.2	60.1	1.7	62.5
B4		20	D	71.1	71.3	12.9	73.7	55.4	60.2	1.8	62.6	55.2	60.1	1.7	62.5	55.2	60.1	1.7	62.5
B4		21	D	71.1	71.3	12.9	73.7	55.6	60.2	1.8	62.6	55.2	60.1	1.7	62.5	55.3	60.1	1.7	62.5
B4		22	D	71.1	71.3	13.0	73.7	54.8	59.9	1.6	62.3	54.3	59.8	1.5	62.2	54.6	59.8	1.6	62.2
B4		23	D	70.1	70.4	12.1	72.8	54.8	59.9	1.6	62.3	54.3	59.8	1.5	62.2	54.8	59.9	1.6	62.3
B4		24	D	70.1	70.4	12.1	72.8	55.0	59.9	1.7	62.3	54.4	59.8	1.5	62.2	55.5	60.1	1.8	62.5
B4		25	D	70.1	70.4	12.1	72.8	54.2	59.7	1.4	62.1	53.6	59.6	1.3	62.0	55.1	60.0	1.7	62.4
B4		26	D	70.1	70.4	12.1	72.8	54.5	59.8	1.5	62.2	53.6	59.6	1.3	62.0	55.5	60.1	1.9	62.5
B4		27	D	69.1	69.5	11.2	71.9	54.8	59.9	1.6	62.3	54.2	59.7	1.4	62.1	56.5	60.5	2.2	62.9
B4		28	D	69.1	69.5	11.2	71.9	54.8	59.9	1.6	62.3	54.2	59.7	1.4	62.1	57.1	60.8	2.5	63.2
B4		29	D	69.1	69.5	11.2	71.9	55.1	60.0	1.7	62.4	54.5	59.8	1.5	62.2	57.8	61.0	2.8	63.4
B4		30	D	68.1	68.5	10.3	70.9	54.5	59.8	1.5	62.2	53.8	59.6	1.3	62.0	57.5	60.9	2.6	63.3
B4		31	D	68.1	68.5	10.3	70.9	55.0	60.0	1.7	62.4	54.5	59.8	1.5	62.2	57.5	60.9	2.6	63.3
B4		32	D	68.1	68.5	10.3	70.9	55.5	60.1	1.9	62.5	55.0	60.0	1.7	62.4	56.8	60.6	2.3	63.0
B4		33	D	68.1	68.5	10.3	70.9	55.5	60.1	1.9	62.5	55.0	60.0	1.7	62.4	57.5	60.9	2.6	63.3
B4		34	D	68.1	68.5	10.2	70.9	55.1	60.0	1.7	62.4	55.1	60.0	1.7	62.4	57.2	60.8	2.5	63.2
B4		35	D	67.1	67.6	9.4	70.0	55.8	60.2	1.9	62.6	55.8	60.2	1.9	62.6	58.0	61.1	2.9	63.5
B4		36	D	67.1	67.6	9.4	70.0	55.8	60.2	1.9	62.6	55.8	60.2	1.9	62.6	58.0	61.1	2.9	63.5
B4	Phase I - Building 4	37	D	67.1	67.6	9.4	70.0	55.8	60.2	1.9	62.6	55.8	60.2	1.9	62.6	58.0	61.1	2.9	63.5
B4		38	D	66.1	66.8	8.5	69.2	56.5	60.5	2.2	62.9	55.8	60.2	1.9	62.6	58.8	61.6	3.3	64.0
B4		39	D	66.1	66.8	8.5	69.2	56.5	60.5	2.2	62.9	55.8	60.2	1.9	62.6	58.0	61.1	2.9	63.5
B4		40	D	66.1	66.8	8.5	69.2	56.2	60.4	2.1	62.8	55.5	60.1	1.8	62.5	57.8	61.1	2.8	63.5
B4		41	D	67.1	67.6	9.3	70.0	57.0	60.7	2.4	63.1	56.2	60.4	2.1	62.8	58.6	61.5	3.2	63.9
B4		42	D	67.1	67.6	9.3	70.0	57.0	60.7	2.4	63.1	56.2	60.4	2.1	62.8	57.8	61.1	2.8	63.5
B4		43	D	67.1	67.6	9.3	70.0	56.2	60.4	2.1	62.8	55.5	60.1	1.8	62.5	57.8	61.1	2.8	63.5
B4		44	D	67.1	67.6	9.3	70.0	57.0	60.7	2.4	63.1	56.2	60.4	2.1	62.8	58.6	61.5	3.2	63.9
B4		45	D	67.1	67.6	9.3	70.0	57.8	61.1	2.8	63.5	56.2	60.4	2.1	62.8	58.6	61.5	3.2	63.9

Atlantic Yards Redevelopment SEIS Construction Noise

Phasing Plan 1 Noise Analysis Results

Receptor	Address	Elevation	Façade	Existing	NB	NB	2018 - June				2019 - January				2020 - February				2020 - April				2021 - April				2022 - July				2023 - November				2024 - March			
								Leq		L10		Leq		L10		Leq		L10		Leq		L10		Leq		L10		Leq		L10		Leq		L10		Leq		L10
Sites		(floor)		Leq(1)	Leq(1)	L10	Const	Total	Change	Total	Const	Total	Change	Total	Const	Total	Change	Total	Const	Total	Change	Total	Const	Total	Change	Total	Const	Total	Change	Total	Const	Total	Change	Total	Const	Total	Change	Total
B4		4	E	58.3	58.3	60.7	53.5	59.5	1.3	61.9	53.5	59.5	1.3	61.9	55.8	60.2	1.9	62.6	55.8	60.2	1.9	62.6	55.8	60.2	1.9	62.6	55.8	60.2	1.9	62.6	70.1	70.3	12.0	72.7	67.1	67.6	9.4	70.0
B4		5	E	58.3	58.3	60.7	55.8	60.2	1.9	62.6	55.8	60.2	1.9	62.6	57.0	60.7	2.4	63.1	57.5	60.9	2.7	63.3	57.5	60.9	2.7	63.3	57.0	60.7	2.4	63.1	74.0	74.2	15.9	76.6	70.1	70.4	12.1	72.8
B4		6	E	58.3	58.3	60.7	56.5	60.5	2.2	62.9	56.5	60.5	2.2	62.9	58.0	61.2	2.9	63.6	58.0	61.2	2.9	63.6	58.0	61.2	2.9	63.6	57.5	60.9	2.7	63.3	74.1	74.2	15.9	76.6	74.1	74.2	15.9	76.6
B4		7	E	58.3	58.3	60.7	56.8	60.6	2.3	63.0	56.8	60.6	2.3	63.0	58.0	61.2	2.9	63.6	58.0	61.2	2.9	63.6	58.0	61.2	2.9	63.6	58.0	61.2	2.9	63.6	73.1	73.2	14.9	75.6	74.1	74.2	15.9	76.6
B4		8	E	58.3	58.3	60.7	56.8	60.6	2.3	63.0	56.8	60.6	2.3	63.0	58.0	61.2	2.9	63.6	58.5	61.4	3.1	63.8	58.0	61.2	2.9	63.6	57.5	60.9	2.7	63.3	74.1	74.2	15.9	76.6	74.1	74.2	15.9	76.6
B4		9	E	58.3	58.3	60.7	56.8	60.6	2.3	63.0	56.8	60.6	2.3	63.0	58.5	61.4	3.1	63.8	58.5	61.4	3.1	63.8	58.5	61.4	3.1	63.8	58.0	61.2	2.9	63.6	74.1	74.2	15.9	76.6	74.1	74.2	15.9	76.6
B4		10	E	58.3	58.3	60.7	56.8	60.6	2.3	63.0	56.8	60.6	2.3	63.0	58.5	61.4	3.1	63.8	58.5	61.4	3.1	63.8	58.5	61.4	3.1	63.8	57.5	60.9	2.7	63.3	74.1	74.2	15.9	76.6	74.1	74.2	15.9	76.6
B4		11	E	58.3	58.3	60.7	56.8	60.6	2.3	63.0	56.8	60.6	2.3	63.0	59.1	61.7	3.5	64.1	59.1	61.7	3.5	64.1	59.1	61.7	3.5	64.1	58.0	61.2	2.9	63.6	74.1	74.2	15.9	76.6	74.1	74.2	15.9	76.6
B4		12	E	58.3	58.3	60.7	56.5	60.5	2.2	62.9	56.5	60.5	2.2	62.9	58.8	61.5	3.3	63.9	58.8	61.5	3.3	63.9	58.8	61.5	3.3	63.9	57.5	60.9	2.7	63.3	74.0	74.2	15.9	76.6	74.0	74.2	15.9	76.6
B4		13	E	58.3	58.3	60.7	56.5	60.5	2.2	62.9	56.5	60.5	2.2	62.9	58.8	61.5	3.3	63.9	58.8	61.5	3.3	63.9	58.8	61.5	3.3	63.9	57.5	60.9	2.7	63.3	74.0	74.2	15.9	76.6	74.0	74.2	15.9	76.6
B4		14	E	58.3	58.3	60.7	56.5	60.5	2.2	62.9	56.5	60.5	2.2	62.9	58.8	61.5	3.3	63.9	58.8	61.5	3.3	63.9	59.5	61.9	3.6	64.3	58.1	61.2	2.9	63.6	74.0	74.2	15.9	76.6	74.0	74.2	15.9	76.6
B4		15	E	58.3	58.3	60.7	56.1	60.3	2.1	62.7	56.1	60.3	2.1	62.7	57.5	60.9	2.7	63.3	57.5	60.9	2.7	63.3	58.1	61.2	2.9	63.6	57.5	60.9	2.7	63.3	74.0	74.2	15.9	76.6	74.0	74.2	15.9	76.6
B4		16	E	58.3	58.3	60.7	56.0	60.3	2.0	62.7	56.0	60.3	2.0	62.7	57.1	60.8	2.5	63.2	57.1	60.8	2.5	63.2	57.8	61.0	2.8	63.4	57.1	60.8	2.5	63.2	73.0	73.2	14.9	75.6	74.0	74.1	15.9	76.5
B4		17	E	58.3	58.3	60.7	56.0	60.3	2.0	62.7	56.0	60.3	2.0	62.7	57.8	61.0	2.8	63.4	57.1	60.8	2.5	63.2	57.8	61.0	2.8	63.4	57.1	60.8	2.5	63.2	72.1	72.2	13.9	74.6	73.0	73.2	14.9	75.6
B4		18	E	58.3	58.3	60.7	55.5	60.1	1.9	62.5	55.5	60.1	1.9	62.5	57.5	60.9	2.6	63.3	57.5	60.9	2.6	63.3	57.5	60.9	2.6	63.3	56.8	60.6	2.3	63.0	72.0	72.2	13.9	74.6	72.0	72.2	13.9	74.6
B4		19	E	58.3	58.3	60.7	55.8	60.2	1.9	62.6	55.8	60.2	1.9	62.6	57.2	60.8	2.5	63.2	57.2	60.8	2.5	63.2	57.2	60.8	2.5	63.2	57.2	60.8	2.5	63.2	71.0	71.3	13.0	73.7	72.0	72.2	13.9	74.6
B4		20	E	58.3	58.3	60.7	55.8	60.2	1.9	62.6	55.8	60.2	1.9	62.6	57.2	60.8	2.5	63.2	57.2	60.8	2.5	63.2	57.2	60.8	2.5	63.2	57.2	60.8	2.5	63.2	71.0	71.3	13.0	73.7	72.0	72.2	13.9	74.6
B4		21	E	58.3	58.3	60.7	55.8	60.2	1.9	62.6	55.8	60.2	1.9	62.6	57.2	60.8	2.5	63.2	57.2	60.8	2.5	63.2	57.2	60.8	2.5	63.2	57.2	60.8	2.5	63.2	71.0	71.3	13.0	73.7	71.0	71.3	13.0	73.7
B4		22	E	58.3	58.3	60.7	56.2	60.4	2.1	62.8	56.2	60.4	2.1	62.8	57.8	61.1	2.8	63.5	57.0	60.7	2.4	63.1	57.8	61.1	2.8	63.5	57.0	60.7	2.4	63.1	71.0	71.3	13.0	73.7	71.0	71.3	13.0	73.7
B4		23	E	58.3	58.3	60.7	56.2	60.4	2.1	62.8	56.2	60.4	2.1	62.8	57.8	61.1	2.8	63.5	57.0	60.7	2.4	63.1	57.8	61.1	2.8	63.5	57.0	60.7	2.4	63.1	71.0	71.3	13.0	73.7	71.0	71.3	13.0	73.7
B4		24	E	58.3	58.3	60.7	56.2	60.4	2.1	62.8	56.2	60.4	2.1	62.8	57.8	61.1	2.8	63.5	57.0	60.7	2.4	63.1	57.8	61.1	2.8	63.5	57.0	60.7	2.4	63.1	70.0	70.3	12.0	72.7	71.0	71.3	13.0	73.7
B4		25	E	58.3	58.3	60.7	57.0	60.7	2.4	63.1	57.0	60.7	2.4	63.1	57.8	61.1	2.8	63.5	57.0	60.7	2.4	63.1	57.8	61.1	2.8	63.5	57.0	60.7	2.4	63.1	70.0	70.3	12.0	72.7	71.0	71.3	13.0	73.7
B4		26	E	58.3	58.3	60.7	57.0	60.7	2.4	63.1	57.0	60.7	2.4	63.1	57.8	61.1	2.8	63.5	57.0	60.7	2.4	63.1	57.8	61.1	2.8	63.5	57.0	60.7	2.4	63.1	70.0	70.3	12.0	72.7	70.0	70.3	12.0	72.7
B4		27	E	58.3	58.3	60.7	57.6	61.0	2.7	63.4	57.6	61.0	2.7	63.4	57.6	61.0	2.7	63.4	57.6	61.0	2.7	63.4	57.6	61.0	2.7	63.4	56.8	60.6	2.3	63.0	70.0	70.3	12.0	72.7	70.0	70.3	12.0	72.7
B4		28	E	58.3	58.3	60.7	57.6	61.0	2.7	63.4	57.6	61.0	2.7	63.4	57.6	61.0	2.7	63.4	57.6	61.0	2.7	63.4	57.6	61.0	2.7	63.4	56.8	60.6	2.3	63.0	70.0	70.3	12.0	72.7	70.0	70.3	12.0	72.7
B4		29	E	58.3	58.3	60.7	57.6	61.0	2.7	63.4	57.6	61.0	2.7	63.4	57.6	61.0	2.7	63.4	57.6	61.0	2.7	63.4	57.6	61.0	2.7	63.4	56.8	60.6	2.3	63.0	70.0	70.3	12.0	72.7	70.0	70.3	12.0	72.7
B4		30	E	58.3	58.3	60.7	57.6	61.0	2.7	63.4	57.6	61.0	2.7	63.4	58.5	61.4	3.1	63.8	57.6	61.0	2.7	63.4	57.6	61.0	2.7	63.4	56.8	60.6	2.3	63.0	69.0	69.4	11.1	71.8	70.0	70.3	12.0	72.7
B4		31	E	58.3	58.3	60.7	57.6	61.0	2.7	63.4	57.6	61.0	2.7	63.4	58.5	61.4	3.1	63.8	57.6	61.0	2.7	63.4	57.6	61.0	2.7	63.4	56.8	60.6	2.3	63.0	69.0	69.4	11.1	71.8	69.0	69.4	11.1	71.8
B4		32	E	58.3	58.3	60.7	57.6	61.0	2.7	63.4	57.6	61.0	2.7	63.4	58.5	61.4	3.1	63.8	57.6	61.0	2.7	63.4	57.6	61.0	2.7	63.4	56.8	60.6	2.3	63.0	69.0	69.4	11.1	71.8	69.0	69.4	11.1	71.8
B4		33	E	58.3	58.3	60.7	57.6	61.0	2.7	63.4	57.6	61.0	2.7	63.4	58.5	61.4	3.1	63.8	57.6	61.0	2.7	63.4	57.6	61.0	2.7	63.4	56.8	60.6	2.3	63.0	69.0	69.4	11.1	71.8	69.0	69.4	11.1	71.8
B4		34	E	58.3	58.3	60.7	57.6	61.0	2.7	63.4	57.6	61.0	2.7	63.4	58.5	61.4	3.1	63.8	57.6	61.0	2.7	63.4	57.6	61.0	2.7	63.4	56.8	60.6	2.3	63.0	69.0	69.4	11.1	71.8	69.0	69.4	11.1	71.8
B4		35	E	58.3	58.3	60.7	58.5	61.4	3.1	63.8	58.5	61.4	3.1	63.8	58.5	61.4	3.1	63.8	57.6	61.0	2.7	63.4	57.6	61.0	2.7	63.4	56.8	60.6	2.3	63.0	68.1	68.5	10.2	70.9	69.0	69.4	11.1	71.8
B4		36	E	58.3	58.3	60.7	58.5	61.4	3.1	63.8	58.5	61.4	3.1	63.8	58.5	61.4	3.1	63.8	57.6	61.0	2.7	63.4	57.6	61.0	2.7	63.4	56.8	60.6	2.3	63.0	68.1	68.5	10.2	70.9	69.0	69.4	11.1	71.8
B4		37	E	58.3	58.3	60.7	59.4	61.9	3.6	64.3	59.4	61.9	3.6	64.3	58.5	61.4	3.1	63.8	57.6	61.0	2.7	63.4	57.6	61.0	2.7	63.4	56.8	60.6	2.3	63.0	68.1	68.5	10.2	70.9	68.1	68.5	10.2	70.9
B4		38	E	58.3	58.3	60.7	59.4	61.9	3.6	64.3	59.4	61.9	3.6	64.3	58.5	61.4	3.1	63.8	57.6	61.0	2.7	63.4	57.6	61.0	2.7	63.4	56.8	60.6	2.3	63.0	68.1	68.5	10.2	70.9	68.1	68.5	10.2	70.9
B4		39	E	58.3	58.3	60.7	59.4	61.9	3.6	64.3	59.4	61.9	3.6	64.3	58.5	61.4	3.1	63.8	57.6	61.0	2.7	63.4	57.6	61.0	2.7	63.4	56.8	60.6	2.3	63.0	68.1	68.5	10.2	70.9	68.1	68.5	10.2	70.9
B4		40	E	58.3	58.3	60.7	59.4	61.9	3.6	64.3	59.4	61.9	3.6	64.3	58.5	61.4	3.1	63.8	58.5	61.4	3.1	63.8	57.6	61.0	2.7	63.4	56.8	60.6	2.3	63.0	68.1	68.5	10.2	70.9	68.1	68.5	10.2	70.9
B4		41	E	58.3	58.3	60.7	59.3	61.9	3.6	64.3	59.3	61.9	3.6	64.3	59.3	61.9	3.6	64.3	58.4	61.4	3.1	63.8	57.5	60.9	2.6	63.3	56.6	60.5	2.3	62.9	67.1	67.6	9.3	70.0	68.0	68.5	10.2	70.9
B4		42	E	58.3	58.3	60.7	59.3	61.9	3.6	64.3	59.3	61.9	3.6	64.3	59.3	61.9	3.6	64.3	58.4	61.4	3.1	63.8	57.5	60.9	2.6	63.3	56.6	60.5	2.3	62.9	67.1	67.6	9.3	70.0	68.0	68.5	10.2	70.9
B4		43	E	58.3	58.3	60.7	59.3	61.9	3.6	64.3	59.3	61.9	3.6	64.3	59.3	61.9	3.6	64.3	58.4	61.4	3.1	63.8	58.4	61.4	3.1	63.8	56.6	60.5	2.3	62.9	67.1	67.6	9.3	70.0	67.1	67.6	9.3	70.0
B4		44	E	58.3	58.3	60.7	59.3	61.9	3.6	64.3	59.3	61.9	3.6	64.3	59.3	61.9	3.6	64.3	58.4	61.4	3.1	63.8	58.4	61.4	3.1	63.8	56.6	60.5	2.3	62.9	67.1	67.6	9.3	70.0	67.1	67.6	9.3	70.0
B4		45	E	58.3	58.3	60.7	59.3	61.9	3.6	64.3	59.3	61.9	3.6	64.3	59.3	61.9	3.6	64.3	58.4	61.4	3.1	63.8	58.4	61.4	3.1	63.8	56.6	60.5	2.3	62.9	67.1	67.6	9.3	70.0	67.1	67.6	9.3	70.0
B4		15	F	58.3	58.3	60.7	37.5	58.3	0.0	60.7	37.5	58.3	0.0	60.7	38.4	58.3	0.0	60.7	38.4	58.3	0.0	60.7	39.3	58.3	0.1	60.7	37.5	58.3	0.0	60.7	47.1	58.6	0.3	61.0	67.0	67.5	9.3	69.9
B4		16	F	58.3	58.3	60.7	37.8	58.3	0.0	60.7	37.8	58.3	0.0	60.7	38.6	58.3	0.0	60.7	38.6	58.3	0.0	60.7	39.5	58.3	0.1	60.7	37.8	58.3	0.0	60.7	56.0	60.3	2.0	62.7	46.1	58.5	0.3	60.9
B4		17	F	58.3	58.3	60.7	38.2	58.3	0.0	60.7	38.2	58.3	0.0	60.7	39.0	58.3	0.1	60.7	39.0	58.3	0.1	60.7	39.8	58.3	0.1	60.7	38.2	58.3	0.0	60.7	56.0	60.3	2.0	62.7	56.0	60.3	2.0	62.7
B4		18	F	58.3	58.3	60.7	38.5	58.3	0.0	60.7	38.5	58.3	0.0	60.7	40.0	58.3	0.1	60.7	39.2	58.3	0.1	60.7	40.0	58.3	0.1	60.7	38.5	58.3	0.0	60.7	56.0	60.3	2.0	62.7	56.0	60.3	2.0	62.7
B4		19	F	58.3	58.3	60.7	39.1	58.3	0.1	60.7	39.1	58.3	0.1	60.7	40.5	58.4	0.1	60.8	39.8	58.3	0.1	60.7	40.5	58.4	0.1	60.8	39.1	58.3	0.1	60.7	56.0	60.3	2.0	62.7	56.0	60.3	2.0	62.7
B4		20	F	58.3	58.3	60.7	40.0	58.3	0.1	60.7	40.0	58.3	0.1	60.7	41.1	58.4	0.1	60.8	40.5	58.4	0.1	60.8	41.1	58.4	0.1	60.8	40.0	58.3	0.1	60.7	55.1	60.0	1.7	62.4	56.1	60.3	2.0	62.7
B4		21	F	58.3	58.3	60.7	40.5	58.4	0.1	60.8	40.5	58.4	0.1	60.8	41.5	58.4	0.1	60.8	41.0	58.4	0.1	60.8	41.5	58.4	0.1	60.8	41.0	58.4	0.1	60.8	55.1	60.0	1.7	62.4	56.1	60.3	2.0	62.7
B4		22	F	58.3	58.3	60.7	41.8	58.4	0.1	60.8	41.8	58.4	0.1	60.8	42.5	58.4	0.1	60.8	42.1	58.4	0.1	60.8	42.5	58.4	0.1	60.8	42.1	58.4	0.1	60.8	55.1	60.0	1.7	62.4	56.1	60.3	2.1	62.7
B4		23	F	58.3	58.3	60.7	42.5	58.4	0.1	60.8	42.5	58.4	0.1	60.8	43.1	58.4	0.1	60.8	42.8	58.4	0.1	60.8	43.1	58.4	0.1	60.8	42.8	58.4	0.1	60.8	55.2	60.0	1.7	62.4	56.1	60.4	2.1	62.8
B4		24	F	58.3	58.3	60.7	42.5	58.4	0.1	60.8	42.5	58.4	0.1	60.8	43.1	58.4	0.1	60.8	42.8	58.4	0.1	60.8	43.1	58.4	0.1	60.8	42.8	58.4	0.1	60.8	55.2	60.0	1.7	62.4	55.2	60.0	1.7	62.4
B4		25	F	58.3	58.3	60.7	42.5	58.4	0.1	60.8	42.5	58.4	0.1	60.8	43.1	58.4	0.1	60.8	42.8	58.4	0.1	60.8	43.1	58.4	0.1	60.8	42.8	58.4	0.1	60.8	55.2	60.0	1.7	62.4	55.2	60.0	1.7	62.4
B4		26	F	58.3	58.3	60.7	43.2	58.4	0.1	60.8	43.2	58.4	0.1	60.8	43.8	58.4	0.2	60.8	43.5	58.4	0.1	60.8	43.8	58.4	0.2	60.8	43.5	58.4	0.1	60.8	55.2	60.0	1.7	62.4	55.2	60.0	1.7	62.4
B4		27	F	58.3	58.3	60.7	42.8	58.4	0.1	60.8	42.8	58.4	0.1	60.8	43.1	58.4	0.1	60.8	42.8	58.4	0.1	60.8	43.1	58.4	0.1	60.8	42.8	58.4	0.1	60.8	55.2	60.0	1.7	62.4	55.2	60.0	1.7	62.4
B4		28	F	58.3	58.3	60.7	42.8	58.4	0.1	60.8	42.8	58.4	0.1	60.8	43.1	58.4	0.1	60.8	42.8	58.4	0.1	60.8	43.1	58.4	0.1	60.8	42.8	58.4	0.1	60.8	55.2	60.0	1.7	62.4	55.2	60.0	1.7	62.4
B4		29	F	58.3	58.3	60.7	42.8	58.4	0.1	60.8	42.8	58.4	0.1	60.8	43.1	58.4	0.1	60.8	42.8	58.4	0.1	60.8	43.1	58.4	0.1	60.8	42.8	58.4	0.1	60.8	55.2	60.0	1.7	62.4	55.2	60.0	1.7	62.4
B4		30	F	58.3	58.3	60.7	42.1	58.4	0.1	60.8	42.1	58.4	0.1	60.8	42.5	58.4	0.1	60.8	42.1	58.4	0.1	60.8	42.5	58.4	0.1	60.8	42.1	58.4	0.1	60.8	55.1	60.0	1.7	62.4	55.1	60.0	1.7	62.4
B4		31	F	58.3	58.3	60.7	42.8	58.4	0.1	60.8	42.8	58.4	0.1	60.8	43.1	58.4	0.1	60.8	43.1	58.4	0.1	60.8	43.1	58.4	0.1	60.8	42.8	58.4	0.1	60.8	54.2	59.7	1.4	62.1	55.2	60.0	1.7	62.4
B4		32	F	58.3	58.3	60.7	42.8	58.4	0.1	60.8	42.8	58.4	0.1	60.8	43.1	58.4	0.1	60.8	43.1	58.4	0.1	60.8	43.1	58.4	0.1	60.8	42.8	58.4	0.1	60.8	54.2	59.7	1.4	62.1	55.2	60.0	1.7	62.4
B4		33	F	58.3	58.3	60.7	42.8	58.4	0.1	60.8	42.8	58.4	0.1	60.8	43.1	58.4	0.1	60.8	43.1	58.4	0.1	60.8	43.1	58.4	0.1	60.8	42.8	58.4	0.1	60.8	54.2	59.7	1.4	62.1	55.2	60.0	1.7	62.4
B4		34	F	58.3	58.3	60.7	43.1	58.4	0.1	60.8	43.1	58.4	0.1	60.8	43.1	58.4	0.1	60.8	43.1	58.4	0.1	60.8	43.1	58.4	0.1	60.8	42.8	58.4	0.1	60.8	54.2	59.7	1.4	62.1	54.2	59.7	1.4	62.1
B4		35	F	58.3	58.3	60.7	43.8	58.4	0.2	60.8	43.8	58.4	0.2	60.8	43.8	58.4	0.2	60.8	43.8	58.4	0.2	60.8	43.8	58.4	0.2	60.8	43.5	58.4	0.1	60.8	54.3	59.7	1.4	62.1	54.3	59.7	1.4	62.1
B4		36	F	58.3	58.3	60.7	43.8	58.4	0.2	60.8	43.8	58.4	0.2	60.8	44.1	58.4	0.2	60.8	43.8	58.4	0.2	60.8	43.8	58.4	0.2	60.8	43.5	58.4	0.1	60.8	54.3	59.7	1.4	62.1	54.3	59.7	1.4	62.1
B4		37	F	58.3	58.3	60.7	43.8	58.4	0.2	60.8	43.8	58.4	0.2	60.8	44.1	58.4	0.2	60.8	43.8	58.4	0.2	60.8	43.8	58.4	0.2	60.8	43.5	58.4	0.1	60.8	54.3	59.7	1.4	62.1	54.3	59.7	1.4	62.1
B4		38	F	58.3	58.3	60.7	44.1	58.4	0.2	60.8	44.1	58.4	0.2	60.8	44.1	58.4	0.2	60.8	43.8	58.4	0.2	60.8	43.8	58.4	0.2	60.8	43.5	58.4	0.1	60.8	54.3	59.7	1.4	62.1	54.3	59.7	1.4	62.1
B4		39	F	58.3	58.3	60.7	44.8	58.5	0.2	60.9	44.8	58.5	0.2	60.9	44.8	58.5	0.2	60.9	44.5	58.5	0.2	60.9	44.5	58.5	0.2	60.9	44.2	58.5	0.2	60.9	54.3	59.8	1.5	62.2	54.3	59.8	1.5	62.2
B4		40	F	58.3	58.3	60.7	45.5	58.5	0.2	60.9	45.5	58.5	0.2	60.9	45.5	58.5	0.2	60.9	45.2	58.5	0.2	60.9	45.2	58.5	0.2	60.9	45.0	58.5	0.2	60.9	54.4	59.8	1.5	62.2	54.4	59.8	1.5	62.2
B4		41	F	58.3	58.3	60.7	45.5	58.5	0.2	60.9	45.5	58.5	0.2	60.9	45.5	58.5	0.2	60.9	45.2	58.5	0.2	60.9	45.2	58.5	0.2	60.9	44.8	58.5	0.2	60.9	53.5	59.5	1.2	61.9	54.4	59.8	1.5	62.2
B4		42	F	58.3	58.3	60.7	45.5	58.5	0.2	60.9	45.5	58.5	0.2	60.9	45.5	58.5	0.2	60.9	45.2	58.5	0.2	60.9	45.2	58.5	0.2	60.9	44.8	58.5

Atlantic Yards Redevelopment SEIS Construction Noise

Phasing Plan 1 Noise Analysis Results

| Receptor Sites | Address | Elevation (floor) | Façade | Construction Duration | | |

Atlantic Yards Redevelopment SEIS Construction Noise

Phasing Plan 1 Noise Analysis Results

Receptor Sites	Address	Elevation (floor)	Façade	2032 - October				2033 - September				2034 - June				2035 - October			
				Leq			L10	Leq			L10	Leq			L10	Leq			L10
				Const	Total	Change	Total	Const	Total	Change	Total	Const	Total	Change	Total	Const	Total	Change	Total
B4		4	E	66.1	66.8	8.5	69.2	53.1	59.4	1.2	61.8	51.3	59.1	0.8	61.5	52.0	59.2	0.9	61.6
B4		5	E	70.1	70.4	12.1	72.8	55.2	60.0	1.7	62.4	54.2	59.7	1.4	62.1	54.6	59.8	1.6	62.2
B4		6	E	71.1	71.3	13.0	73.7	56.2	60.4	2.1	62.8	55.1	60.0	1.7	62.4	55.5	60.1	1.8	62.5
B4		7	E	71.1	71.3	13.0	73.7	56.2	60.4	2.1	62.8	55.1	60.0	1.7	62.4	55.6	60.2	1.9	62.6
B4		8	E	71.1	71.3	13.0	73.7	56.2	60.4	2.1	62.8	55.1	60.0	1.7	62.4	55.8	60.2	1.9	62.6
B4		9	E	71.1	71.3	13.0	73.7	56.2	60.4	2.1	62.8	55.2	60.0	1.7	62.4	55.8	60.2	1.9	62.6
B4		10	E	72.1	72.3	14.0	74.7	56.2	60.4	2.1	62.8	55.2	60.0	1.7	62.4	55.8	60.2	1.9	62.6
B4		11	E	72.1	72.3	14.0	74.7	56.2	60.4	2.1	62.8	55.1	60.0	1.7	62.4	55.5	60.1	1.8	62.5
B4		12	E	72.1	72.2	14.0	74.6	55.8	60.2	1.9	62.6	54.2	59.7	1.4	62.1	54.3	59.8	1.5	62.2
B4		13	E	71.1	71.3	13.0	73.7	55.8	60.2	1.9	62.6	54.2	59.7	1.4	62.1	54.3	59.8	1.5	62.2
B4		14	E	71.1	71.3	13.0	73.7	56.1	60.3	2.1	62.7	54.1	59.7	1.4	62.1	54.3	59.7	1.4	62.1
B4		15	E	71.1	71.3	13.0	73.7	56.1	60.3	2.1	62.7	54.2	59.7	1.4	62.1	54.3	59.7	1.4	62.1
B4		16	E	71.1	71.3	13.0	73.7	54.0	59.7	1.4	62.1	53.2	59.5	1.2	61.9	53.3	59.5	1.2	61.9
B4		17	E	69.1	69.5	11.2	71.9	54.0	59.7	1.4	62.1	53.2	59.5	1.2	61.9	53.3	59.5	1.2	61.9
B4		18	E	69.1	69.4	11.1	71.8	53.5	59.5	1.2	61.9	52.3	59.3	1.0	61.7	52.4	59.3	1.0	61.7
B4		19	E	69.1	69.4	11.1	71.8	52.5	59.3	1.0	61.7	51.5	59.1	0.8	61.5	51.6	59.1	0.9	61.5
B4		20	E	69.1	69.4	11.1	71.8	52.5	59.3	1.0	61.7	51.5	59.1	0.8	61.5	51.6	59.1	0.9	61.5
B4		21	E	68.1	68.5	10.2	70.9	52.8	59.4	1.1	61.8	51.6	59.1	0.9	61.5	51.6	59.1	0.9	61.5
B4		22	E	68.1	68.5	10.2	70.9	52.5	59.3	1.0	61.7	50.8	59.0	0.7	61.4	51.0	59.0	0.7	61.4
B4		23	E	68.1	68.5	10.2	70.9	52.5	59.3	1.0	61.7	51.0	59.0	0.7	61.4	51.5	59.1	0.8	61.5
B4		24	E	68.1	68.5	10.2	70.9	52.5	59.3	1.0	61.7	51.5	59.1	0.8	61.5	51.8	59.2	0.9	61.6
B4		25	E	67.1	67.6	9.3	70.0	53.5	59.5	1.3	61.9	51.5	59.1	0.8	61.5	52.1	59.2	0.9	61.6
B4		26	E	67.1	67.6	9.3	70.0	54.1	59.7	1.4	62.1	52.5	59.3	1.0	61.7	53.0	59.4	1.1	61.8
B4		27	E	67.1	67.6	9.3	70.0	53.8	59.6	1.3	62.0	52.5	59.3	1.0	61.7	53.1	59.4	1.2	61.8
B4		28	E	67.1	67.6	9.3	70.0	53.8	59.6	1.3	62.0	52.5	59.3	1.0	61.7	53.8	59.6	1.3	62.0
B4		29	E	67.1	67.6	9.3	70.0	53.8	59.6	1.3	62.0	52.5	59.3	1.0	61.7	54.5	59.8	1.5	62.2
B4		30	E	67.1	67.6	9.3	70.0	54.5	59.8	1.5	62.2	52.5	59.3	1.0	61.7	54.5	59.8	1.5	62.2
B4		31	E	66.1	66.8	8.5	69.2	54.5	59.8	1.5	62.2	53.1	59.4	1.2	61.8	55.2	60.0	1.7	62.4
B4		32	E	66.1	66.8	8.5	69.2	54.5	59.8	1.5	62.2	53.1	59.4	1.2	61.8	56.0	60.3	2.0	62.7
B4		33	E	66.1	66.8	8.5	69.2	55.2	60.0	1.7	62.4	53.8	59.6	1.3	62.0	56.0	60.3	2.0	62.7
B4		34	E	66.1	66.8	8.5	69.2	55.2	60.0	1.7	62.4	54.5	59.8	1.5	62.2	56.0	60.3	2.0	62.7
B4		35	E	66.1	66.8	8.5	69.2	55.2	60.0	1.7	62.4	53.8	59.6	1.3	62.0	56.8	60.6	2.3	63.0
B4		36	E	66.1	66.8	8.5	69.2	56.0	60.3	2.0	62.7	54.5	59.8	1.5	62.2	57.6	61.0	2.7	63.4
B4		37	E	66.1	66.8	8.5	69.2	56.0	60.3	2.0	62.7	54.5	59.8	1.5	62.2	57.6	61.0	2.7	63.4
B4		38	E	66.1	66.8	8.5	69.2	56.0	60.3	2.0	62.7	53.8	59.6	1.3	62.0	56.8	60.6	2.3	63.0
B4		39	E	65.1	65.9	7.6	68.3	56.0	60.3	2.0	62.7	53.8	59.6	1.3	62.0	56.0	60.3	2.0	62.7
B4		40	E	65.1	65.9	7.6	68.3	56.0	60.3	2.0	62.7	53.8	59.6	1.3	62.0	56.8	60.6	2.3	63.0
B4		41	E	65.1	65.9	7.6	68.3	56.6	60.5	2.3	62.9	53.5	59.5	1.2	61.9	56.6	60.5	2.3	62.9
B4		42	E	65.1	65.9	7.6	68.3	56.6	60.5	2.3	62.9	53.5	59.5	1.2	61.9	57.5	60.9	2.6	63.3
B4		43	E	65.1	65.9	7.6	68.3	56.6	60.5	2.3	62.9	53.5	59.5	1.2	61.9	57.5	60.9	2.6	63.3
B4		44	E	65.1	65.9	7.6	68.3	56.6	60.5	2.3	62.9	53.5	59.5	1.2	61.9	57.5	60.9	2.6	63.3
B4		45	E	65.1	65.9	7.6	68.3	57.5	60.9	2.6	63.3	53.5	59.5	1.2	61.9	57.5	60.9	2.6	63.3
B4		15	F	49.0	58.8	0.5	61.2	43.1	58.4	0.1	60.8	37.5	58.3	0.0	60.7	39.3	58.3	0.1	60.7
B4		16	F	51.0	59.0	0.7	61.4	43.2	58.4	0.1	60.8	37.8	58.3	0.0	60.7	39.5	58.3	0.1	60.7
B4		17	F	51.1	59.0	0.8	61.4	43.3	58.4	0.1	60.8	38.2	58.3	0.0	60.7	39.8	58.3	0.1	60.7
B4		18	F	51.1	59.0	0.8	61.4	43.4	58.4	0.1	60.8	38.5	58.3	0.0	60.7	40.0	58.3	0.1	60.7
B4		19	F	50.1	58.9	0.6	61.3	43.6	58.4	0.1	60.8	39.1	58.3	0.1	60.7	40.5	58.4	0.1	60.8
B4		20	F	50.2	58.9	0.6	61.3	44.0	58.4	0.2	60.8	40.0	58.3	0.1	60.7	41.8	58.4	0.1	60.8
B4		21	F	50.3	58.9	0.6	61.3	44.2	58.5	0.2	60.9	40.5	58.4	0.1	60.8	41.5	58.4	0.1	60.8
B4		22	F	50.4	58.9	0.7	61.3	44.8	58.5	0.2	60.9	41.8	58.4	0.1	60.8	42.5	58.4	0.1	60.8
B4		23	F	50.5	59.0	0.7	61.4	45.1	58.5	0.2	60.9	42.5	58.4	0.1	60.8	43.1	58.4	0.1	60.8
B4		24	F	50.5	59.0	0.7	61.4	45.1	58.5	0.2	60.9	42.5	58.4	0.1	60.8	43.1	58.4	0.1	60.8
B4		25	F	50.5	59.0	0.7	61.4	45.1	58.5	0.2	60.9	42.5	58.4	0.1	60.8	43.1	58.4	0.1	60.8
B4		26	F	49.8	58.9	0.6	61.3	45.5	58.5	0.2	60.9	43.2	58.4	0.1	60.8	43.8	58.4	0.2	60.8
B4		27	F	49.6	58.8	0.6	61.2	45.1	58.5	0.2	60.9	42.5	58.4	0.1	60.8	43.1	58.4	0.1	60.8
B4		28	F	49.6	58.8	0.6	61.2	45.1	58.5	0.2	60.9	42.5	58.4	0.1	60.8	43.1	58.4	0.1	60.8
B4		29	F	49.6	58.8	0.6	61.2	45.1	58.5	0.2	60.9	42.5	58.4	0.1	60.8	43.1	58.4	0.1	60.8
B4		30	F	49.5	58.8	0.5	61.2	44.8	58.5	0.2	60.9	41.8	58.4	0.1	60.8	42.5	58.4	0.1	60.8
B4		31	F	49.6	58.8	0.6	61.2	44.5	58.5	0.2	60.9	42.5	58.4	0.1	60.8	43.1	58.4	0.1	60.8
B4		32	F	49.6	58.8	0.6	61.2	44.5	58.5	0.2	60.9	42.5	58.4	0.1	60.8	43.1	58.4	0.1	60.8
B4		33	F	49.6	58.8	0.6	61.2	44.5	58.5	0.2	60.9	42.5	58.4	0.1	60.8	43.1	58.4	0.1	60.8
B4		34	F	48.8	58.7	0.5	61.1	44.5	58.5	0.2	60.9	42.5	58.4	0.1	60.8	43.1	58.4	0.1	60.8
B4		35	F	49.0	58.8	0.5	61.2	45.0	58.5	0.2	60.9	43.2	58.4	0.1	60.8	43.8	58.4	0.2	60.8
B4		36	F	49.0	58.8	0.5	61.2	45.0	58.5	0.2	60.9	43.2	58.4	0.1	60.8	43.8	58.4	0.2	60.8
B4		37	F	49.0	58.8	0.5	61.2	45.0	58.5	0.2	60.9	43.2	58.4	0.1	60.8	43.8	58.4	0.2	60.8
B4		38	F	49.0	58.8	0.5	61.2	45.0	58.5	0.2	60.9	43.2	58.4	0.1	60.8	43.8	58.4	0.2	60.8
B4		39	F	49.2	58.8	0.5	61.2	45.5	58.5	0.2	60.9	44.0	58.4	0.2	60.8	44.8	58.5	0.2	60.9
B4		40	F	49.5	58.8	0.5	61.2	46.1	58.5	0.3	60.9	44.8	58.5	0.2	60.9	45.5	58.5	0.2	60.9
B4		41	F	49.5	58.8	0.5	61.2	46.1	58.5	0.3	60.9	44.8	58.5	0.2	60.9	45.5	58.5	0.2	60.9
B4		42	F	49.5	58.8	0.5	61.2	46.1	58.5	0.3	60.9	44.8	58.5	0.2	60.9	45.5	58.5	0.2	60.9
B4		43	F	48.8	58.7	0.5	61.1	46.1	58.5	0.3	60.9	44.8	58.5	0.2	60.9	45.5	58.5	0.2	60.9
B4		44	F	48.8	58.7	0.5	61.1	46.1	58.5	0.3	60.9	44.8	58.5	0.2	60.9	45.5	58.5	0.2	60.9
B4		45	F	48.8	58.7	0.5	61.1	45.8	58.5	0.2	60.9	46.1	58.5	0.3	60.9	45.0	58.5	0.2	60.9

Atlantic Yards Redevelopment SEIS Construction Noise

Phasing Plan 1 Noise Analysis Results

Receptor	Address	Elevation	Façade	Existing	NB	NB	2018 - June				2019 - January				2020 - February				2020 - April				2021 - April				2022 - July				2023 - November				2024 - March			
								Leq		L10		Leq		L10		Leq		L10		Leq		L10		Leq		L10		Leq		L10		Leq		L10		Leq		L10
Sites		(floor)		Leq(1)	Leq(1)	L10	Const	Total	Change	Total	Const	Total	Change	Total	Const	Total	Change	Total	Const	Total	Change	Total	Const	Total	Change	Total	Const	Total	Change	Total	Const	Total	Change	Total	Const	Total	Change	Total
SS		1	A	60.8	61.5	65.7	47.1	61.7	0.2	65.9	47.1	61.7	0.2	65.9	47.1	61.7	0.2	65.9	47.1	61.7	0.2	65.9	47.1	61.7	0.2	65.9	47.1	61.7	0.2	65.9	47.3	61.7	0.2	65.9	54.0	62.2	0.7	66.4
SS		2	A	62.8	63.5	67.7	49.0	63.7	0.2	67.9	49.0	63.7	0.2	67.9	49.1	63.7	0.2	67.9	49.0	63.7	0.2	67.9	49.1	63.7	0.2	67.9	49.1	63.7	0.2	67.9	49.2	63.7	0.2	67.9	49.2	63.7	0.2	67.9
SS		3	A	62.8	63.5	67.7	50.0	63.7	0.2	67.9	50.0	63.7	0.2	67.9	50.0	63.7	0.2	67.9	50.0	63.7	0.2	67.9	50.1	63.7	0.2	67.9	50.0	63.7	0.2	67.9	50.2	63.7	0.2	67.9	50.1	63.7	0.2	67.9
SS		4	A	63.8	64.5	68.7	50.0	64.7	0.2	68.9	50.0	64.7	0.2	68.9	50.0	64.7	0.2	68.9	50.0	64.7	0.2	68.9	50.1	64.7	0.2	68.9	50.0	64.7	0.2	68.9	50.2	64.7	0.2	68.9	50.1	64.7	0.2	68.9
SS		5	A	63.8	64.5	68.7	50.0	64.7	0.2	68.9	50.0	64.7	0.2	68.9	50.0	64.7	0.2	68.9	50.0	64.7	0.2	68.9	50.1	64.7	0.2	68.9	50.0	64.7	0.2	68.9	50.2	64.7	0.2	68.9	50.1	64.7	0.2	68.9
SS		6	A	63.8	64.5	68.7	50.0	64.7	0.2	68.9	50.0	64.7	0.2	68.9	50.0	64.7	0.2	68.9	50.0	64.7	0.2	68.9	50.1	64.7	0.2	68.9	50.0	64.7	0.2	68.9	50.2	64.7	0.2	68.9	50.1	64.7	0.2	68.9
SS		7	A	62.8	63.5	67.7	50.0	63.7	0.2	67.9	50.0	63.7	0.2	67.9	50.0	63.7	0.2	67.9	50.0	63.7	0.2	67.9	50.1	63.7	0.2	67.9	50.0	63.7	0.2	67.9	50.2	63.7	0.2	67.9	50.1	63.7	0.2	67.9
SS		8	A	62.8	63.5	67.7	50.0	63.7	0.2	67.9	50.0	63.7	0.2	67.9	50.0	63.7	0.2	67.9	50.0	63.7	0.2	67.9	50.1	63.7	0.2	67.9	50.0	63.7	0.2	67.9	50.2	63.7	0.2	67.9	50.1	63.7	0.2	67.9
SS		9	A	62.8	63.5	67.7	50.0	63.7	0.2	67.9	50.0	63.7	0.2	67.9	50.0	63.7	0.2	67.9	50.0	63.7	0.2	67.9	50.1	63.7	0.2	67.9	50.0	63.7	0.2	67.9	50.2	63.7	0.2	67.9	50.1	63.7	0.2	67.9
SS		10	A	62.8	63.5	67.7	50.0	63.7	0.2	67.9	50.0	63.7	0.2	67.9	50.0	63.7	0.2	67.9	50.0	63.7	0.2	67.9	50.1	63.7	0.2	67.9	50.0	63.7	0.2	67.9	50.2	63.7	0.2	67.9	50.1	63.7	0.2	67.9
SS		11	A	62.8	63.5	67.7	50.0	63.7	0.2	67.9	50.0	63.7	0.2	67.9	50.0	63.7	0.2	67.9	50.0	63.7	0.2	67.9	50.1	63.7	0.2	67.9	50.0	63.7	0.2	67.9	50.2	63.7	0.2	67.9	50.1	63.7	0.2	67.9
SS		12	A	62.8	63.5	67.7	50.0	63.7	0.2	67.9	50.0	63.7	0.2	67.9	50.0	63.7	0.2	67.9	50.0	63.7	0.2	67.9	50.1	63.7	0.2	67.9	50.0	63.7	0.2	67.9	50.2	63.7	0.2	67.9	50.1	63.7	0.2	67.9
SS		13	A	61.8	62.5	66.7	50.0	62.7	0.2	66.9	50.0	62.7	0.2	66.9	50.0	62.7	0.2	66.9	50.0	62.7	0.2	66.9	50.1	62.7	0.2	66.9	50.0	62.7	0.2	66.9	50.2	62.7	0.2	66.9	50.1	62.7	0.2	66.9
SS		14	A	61.8	62.5	66.7	50.0	62.7	0.2	66.9	50.0	62.7	0.2	66.9	50.1	62.7	0.2	66.9	50.0	62.7	0.2	66.9	50.1	62.7	0.2	66.9	50.0	62.7	0.2	66.9	50.2	62.7	0.2	66.9	50.1	62.7	0.2	66.9
SS		15	A	61.8	62.5	66.7	49.1	62.7	0.2	66.9	49.1	62.7	0.2	66.9	49.1	62.7	0.2	66.9	49.1	62.7	0.2	66.9	49.1	62.7	0.2	66.9	49.1	62.7	0.2	66.9	49.2	62.7	0.2	66.9	49.2	62.7	0.2	66.9
SS		16	A	61.8	62.5	66.7	49.1	62.7	0.2	66.9	49.1	62.7	0.2	66.9	49.1	62.7	0.2	66.9	49.1	62.7	0.2	66.9	49.1	62.7	0.2	66.9	49.1	62.7	0.2	66.9	49.2	62.7	0.2	66.9	49.2	62.7	0.2	66.9
SS		17	A	60.8	61.5	65.7	49.1	61.7	0.2	65.9	49.1	61.7	0.2	65.9	49.1	61.7	0.2	65.9	49.1	61.7	0.2	65.9	49.1	61.7	0.2	65.9	49.1	61.7	0.2	65.9	49.2	61.7	0.2	65.9	49.2	61.7	0.2	65.9
SS		18	A	60.8	61.5	65.7	49.1	61.7	0.2	65.9	49.1	61.7	0.2	65.9	49.1	61.7	0.2	65.9	49.1	61.7	0.2	65.9	49.1	61.7	0.2	65.9	49.1	61.7	0.2	65.9	49.2	61.7	0.2	65.9	49.2	61.7	0.2	65.9
SS		19	A	60.8	61.5	65.7	49.1	61.7	0.2	65.9	49.1	61.7	0.2	65.9	49.1	61.7	0.2	65.9	49.1	61.7	0.2	65.9	49.1	61.7	0.2	65.9	49.1	61.7	0.2	65.9	49.2	61.7	0.2	65.9	49.2	61.7	0.2	65.9
SS		20	A	59.8	60.5	64.7	48.1	60.7	0.2	64.9	48.1	60.7	0.2	64.9	48.1	60.7	0.2	64.9	48.1	60.7	0.2	64.9	48.1	60.7	0.2	64.9	48.1	60.7	0.2	64.9	48.3	60.8	0.3	65.0	48.2	60.7	0.2	64.9
SS		21	A	59.8	60.5	64.7	48.1	60.7	0.2	64.9	48.1	60.7	0.2	64.9	48.1	60.7	0.2	64.9	48.1	60.7	0.2	64.9	48.1	60.7	0.2	64.9	48.1	60.7	0.2	64.9	48.3	60.8	0.3	65.0	48.2	60.7	0.2	64.9
SS		22	A	59.8	60.5	64.7	48.1	60.7	0.2	64.9	48.1	60.7	0.2	64.9	48.1	60.7	0.2	64.9	48.1	60.7	0.2	64.9	48.1	60.7	0.2	64.9	48.1	60.7	0.2	64.9	48.3	60.8	0.3	65.0	48.2	60.7	0.2	64.9
SS		23	A	59.8	60.5	64.7	48.1	60.7	0.2	64.9	48.1	60.7	0.2	64.9	48.1	60.7	0.2	64.9	48.1	60.7	0.2	64.9	48.1	60.7	0.2	64.9	48.1	60.7	0.2	64.9	48.3	60.8	0.3	65.0	48.2	60.7	0.2	64.9
SS		24	A	58.8	59.5	63.7	47.1	59.7	0.2	63.9	47.1	59.7	0.2	63.9	47.1	59.7	0.2	63.9	47.1	59.7	0.2	63.9	47.1	59.7	0.2	63.9	47.1	59.7	0.2	63.9	47.3	59.8	0.3	64.0	47.3	59.8	0.3	64.0
SS		25	A	58.8	59.5	63.7	47.1	59.7	0.2	63.9	47.1	59.7	0.2	63.9	47.1	59.7	0.2	63.9	47.1	59.7	0.2	63.9	47.1	59.7	0.2	63.9	47.1	59.7	0.2	63.9	47.3	59.8	0.3	64.0	47.3	59.8	0.3	64.0
SS		26	A	58.8	59.5	63.7	47.1	59.7	0.2	63.9	47.1	59.7	0.2	63.9	47.1	59.7	0.2	63.9	47.1	59.7	0.2	63.9	47.2	59.7	0.2	63.9	47.1	59.7	0.2	63.9	47.3	59.8	0.3	64.0	47.3	59.8	0.3	64.0
SS		27	A	58.8	59.5	63.7	47.1	59.7	0.2	63.9	47.1	59.7	0.2	63.9	47.1	59.7	0.2	63.9	47.1	59.7	0.2	63.9	47.2	59.7	0.2	63.9	47.1	59.7	0.2	63.9	47.3	59.8	0.3	64.0	47.3	59.8	0.3	64.0
SS		28	A	58.8	59.5	63.7	47.1	59.7	0.2	63.9	47.1	59.7	0.2	63.9	47.1	59.7	0.2	63.9	47.1	59.7	0.2	63.9	47.2	59.7	0.2	63.9	47.1	59.7	0.2	63.9	47.3	59.8	0.3	64.0	47.3	59.8	0.3	64.0
SS		29	A	58.3	59.0	63.2	46.1	59.2	0.2	63.4	46.1	59.2	0.2	63.4	46.2	59.2	0.2	63.4	46.1	59.2	0.2	63.4	46.2	59.2	0.2	63.4	46.1	59.2	0.2	63.4	46.4	59.2	0.2	63.4	46.3	59.2	0.2	63.4
SS		30	A	58.3	59.0	63.2	46.1	59.2	0.2	63.4	46.1	59.2	0.2	63.4	46.1	59.2	0.2	63.4	46.1	59.2	0.2	63.4	46.2	59.2	0.2	63.4	46.1	59.2	0.2	63.4	46.4	59.2	0.2	63.4	46.3	59.2	0.2	63.4
SS		1	D	62.8	63.5	67.7	54.0	64.0	0.5	68.2	54.0	64.0	0.5	68.2	54.0	64.0	0.5	68.2	54.0	64.0	0.5	68.2	54.1	64.0	0.5	68.2	54.0	64.0	0.5	68.2	54.1	64.0	0.5	68.2	54.1	64.0	0.5	68.2
SS		2	D	64.8	65.5	69.7	56.0	66.0	0.5	70.2	56.0	66.0	0.5	70.2	56.0	66.0	0.5	70.2	56.0	66.0	0.5	70.2	56.0	66.0	0.5	70.2	56.0	66.0	0.5	70.2	56.1	66.0	0.5	70.2	56.1	66.0	0.5	70.2
SS		3	D	64.8	65.5	69.7	56.0	66.0	0.5	70.2	56.0	66.0	0.5	70.2	56.0	66.0	0.5	70.2	56.0	66.0	0.5	70.2	56.0	66.0	0.5	70.2	56.0	66.0	0.5	70.2	56.1	66.0	0.5	70.2	56.1	66.0	0.5	70.2
SS		4	D	65.8	66.5	70.7	57.0	67.0	0.5	71.2	57.0	67.0	0.5	71.2	57.0	67.0	0.5	71.2	57.0	67.0	0.5	71.2	57.0	67.0	0.5	71.2	57.0	67.0	0.5	71.2	57.0	67.0	0.5	71.2	57.0	67.0	0.5	71.2
SS		5	D	65.8	66.5	70.7	57.0	67.0	0.5	71.2	57.0	67.0	0.5	71.2	57.0	67.0	0.5	71.2	57.0	67.0	0.5	71.2	57.0	67.0	0.5	71.2	57.0	67.0	0.5	71.2	57.0	67.0	0.5	71.2	57.0	67.0	0.5	71.2
SS		6	D	65.8	66.5	70.7	56.0	66.9	0.4	71.1	56.0	66.9	0.4	71.1	56.0	66.9	0.4	71.1	56.0	66.9	0.4	71.1	56.0	66.9	0.4	71.1	56.0	66.9	0.4	71.1	56.1	66.9	0.4	71.1	56.0	66.9	0.4	71.1
SS		7	D	65.8	66.5	70.7	56.0	66.9	0.4	71.1	56.0	66.9	0.4	71.1	56.0	66.9	0.4	71.1	56.0	66.9	0.4	71.1	56.0	66.9	0.4	71.1	56.0	66.9	0.4	71.1	56.1	66.9	0.4	71.1	56.0	66.9	0.4	71.1
SS		8	D	64.8	65.5	69.7	56.0	66.0	0.5	70.2	56.0	66.0	0.5	70.2	56.0	66.0	0.5	70.2	56.0	66.0	0.5	70.2	56.0	66.0	0.5	70.2	56.0	66.0	0.5	70.2	56.1	66.0	0.5	70.2	56.0	66.0	0.5	70.2
SS		9	D	64.8	65.5	69.7	56.0	66.0	0.5	70.2	56.0	66.0	0.5	70.2	56.0	66.0	0.5	70.2	56.0	66.0	0.5	70.2	56.0	66.0	0.5	70.2	56.0	66.0	0.5	70.2	56.1	66.0	0.5	70.2	56.0	66.0	0.5	70.2
SS		10	D	64.8	65.5	69.7	56.0	66.0	0.5	70.2	56.0	66.0	0.5	70.2	56.0	66.0	0.5	70.2	56.0	66.0	0.5	70.2	56.0	66.0	0.5	70.2	56.0	66.0	0.5	70.2	56.1	66.0	0.5	70.2	56.0	66.0	0.5	70.2
SS		11	D	64.8	65.5	69.7	56.0	66.0	0.5	70.2	56.0	66.0	0.5	70.2	56.0	66.0	0.5	70.2	56.0	66.0	0.5	70.2	56.0	66.0	0.5	70.2	56.0	66.0	0.5	70.2	56.1	66.0	0.5	70.2	56.0	66.0	0.5	70.2
SS		12	D	64.8	65.5	69.7	55.0	65.9	0.4	70.1	55.0	65.9	0.4	70.1	55.0	65.9	0.4	70.1	55.0	65.9	0.4	70.1	55.0	65.9	0.4	70.1	55.0	65.9	0.4	70.1	55.1	65.9	0.4	70.1	55.1	65.9	0.4	70.1
SS		13	D	63.8	64.5	68.7	55.0	65.0	0.5	69.2	55.0	65.0	0.5	69.2	55.0	65.0	0.5	69.2	55.0	65.0	0.5	69.2	55.0	65.0	0.5	69.2	55.0	65.0	0.5	69.2	55.1	65.0	0.5	69.2	55.1	65.0	0.5	69.2
SS		14	D	63.8	64.5	68.7	55.0	65.0	0.5	69.2	55.0	65.0	0.5	69.2	55.0	65.0	0.5	69.2	55.0	65.0	0.5	69.2	55.0	65.0	0.5	69.2	55.0	65.0	0.5	69.2	55.1	65.0	0.5	69.2	55.1	65.0	0.5	69.2
SS		15	D	63.8	64.5	68.7	55.0	65.0	0.5	69.2	55.0	65.0	0.5	69.2	55.0	65.0	0.5	69.2	55.0	65.0	0.5	69.2	55.0	65.0	0.5	69.2	55.0	65.0	0.5	69.2	55.1	65.0	0.5	69.2	55.1	65.0	0.5	69.2
SS		16	D	62.8	63.5	67.7	54.0	64.0	0.5	68.2	54.0	64.0	0.5	68.2	54.0	64.0	0.5	68.2	54.0	64.0	0.5	68.2	54.0	64.0	0.5	68.2	54.0	64.0	0.5	68.2	54.1	64.0	0.5	68.2	54.1	64.0	0.5	68.2
SS		17	D	62.8	63.5	67.7	54.0	64.0	0.5	68.2	54.0	64.0	0.5	68.2	54.0	64.0	0.5	68.2	54.0	64.0	0.5	68.2	54.0	64.0	0.5	68.2	54.0	64.0	0.5	68.2	54.1	64.0	0.5	68.2	54.1	64.0	0.5	68.2
SS		18	D	62.8	63.5	67.7	54.0	64.0	0.5	68.2	54.0	64.0	0.5	68.2	54.0	64.0	0.5	68.2	54.0	64.0	0.5	68.2	54.0	64.0	0.5	68.2	54.0	64.0	0.5	68.2	54.1	64.0	0.5	68.2	54.1	64.0	0.5	68.2
SS		19	D	62.8	63.5	67.7	54.0	64.0	0.5	68.2	54.0	64.0	0.5	68.2	54.0	64.0	0.5	68.2	54.0	64.0	0.5	68.2	54.1	64.0	0.5	68.2	54.0	64.0	0.5	68.2	54.1	64.0	0.5	68.2	54.1	64.0	0.5	68.2
SS		20	D	61.8	62.5	66.7	53.0	63.0	0.5	67.2	53.0	63.0	0.5	67.2	53.0	63.0	0.5	67.2	53.0	63.0	0.5	67.2	53.1	63.0	0.5	67.2	53.1	63.0	0.5	67.2	53.2	63.0	0.5	67.2	53.1	63.0	0.5	67.2
SS		21	D	61.8	62.5	66.7	53.0	63.0	0.5	67.2	53.0	63.0	0.5	67.2	53.1	63.0	0.5	67.2	53.0	63.0	0.5	67.2	53.1	63.0	0.5	67.2	53.1	63.0	0.5	67.2	53.2	63.0	0.5	67.2	53.1	63.0	0.5	67.2
SS	Phase I - Site 5	22	D	61.8	62.5	66.7	53.0	63.0	0.5	67.2	53.0	63.0	0.5	67.2	53.1	63.0	0.5	67.2	53.1	63.0	0.5	67.2	53.1	63.0	0.5	67.2	53.1	63.0	0.5	67.2	53.2	63.0	0.5	67.2	53.1	63.0	0.5	67.2
SS		23	D	60.8	61.5	65.7	52.1	62.0	0.5	66.2	52.1	62.0	0.5	66.2	52.1	62.0	0.5	66.2	52.1	62.0	0.5	66.2	52.2	62.0	0.5	66.2	52.1	62.0	0.5	66.2	52.2	62.0	0.5	66.2	52.2	62.0	0.5	66.2
SS		24	D	60.8	61.5	65.7	52.1	62.0	0.5	66.2	52.1	62.0	0.5	66.2	52.1	62.0	0.5	66.2	52.1	62.0	0.5	66.2	52.2	62.0	0.5	66.2	52.1	62.0	0.5	66.2	52.2	62.0	0.5	66.2	52.2	62.0	0.5	66.2
SS		25	D	60.8	61.5	65.7	52.1	62.0	0.5	66.2	52.1	62.0	0.5	66.2	52.1	62.0	0.5	66.2	52.1	62.0	0.5	66.2	52.2	62.0	0.5	66.2	52.1	62.0	0.5	66.2	52.2	62.0	0.5	66.2	52.2	62.0	0.5	66.2
SS		26	D	59.8	60.5	64.7	52.1	61.1	0.6	65.3	52.1	61.1	0.6	65.3	52.1	61.1	0.6	65.3	52.1	61.1	0.6	65.3	52.1	61.1	0.6	65.3	52.1	61.1	0.6	65.3	52.2	61.1	0.6	65.3	52.2	61.1	0.6	65.3
SS		27	D	59.8	60.5	64.7	51.1	61.0	0.5	65.2	51.1	61.0	0.5	65.2	51.2	61.0	0.5	65.2	51.1	61.0	0.5	65.2	51.2	61.0	0.5	65.2	51.2	61.0	0.5	65.2	51.3	61.0	0.5	65.2	51.2	61.0	0.5	65.2
SS		28	D	59.8	60.5	64.7	51.1	61.0	0.5	65.2	51.1	61.0	0.5	65.2	51.2	61.0	0.5	65.2	51.1	61.0	0.5	65.2	51.2	61.0	0.5	65.2	51.2	61.0	0.5	65.2	51.3	61.0	0.5	65.2	51.2	61.0	0.5	65.2
SS		29	D	59.8	60.5	64.7	51.1	61.0	0.5	65.2	51.1	61.0	0.5	65.2	51.2	61.0	0.5	65.2	51.1	61.0	0.5	65.2	51.2	61.0	0.5	65.2	51.2	61.0	0.5	65.2	51.3	61.0	0.5	65.2	51.2	61.0	0.5	65.2
SS		30	D	59.8	60.5	64.7	51.1	61.0	0.5	65.2	51.1	61.0	0.5	65.2	51.2	61.0	0.5	65.2	51.1	61.0	0.5	65.2	51.2	61.0	0.5	65.2	51.2	61.0	0.5	65.2	51.3	61.0	0.5	65.2	51.2	61.0	0.5	65.2
SS		1	E	64.0	66.1	67.6	55.0	66.4	0.3	67.9	55.0	66.4	0.3	67.9	55.0	66.4	0.3	67.9	55.0	66.4	0.3	67.9	55.0	66.4	0.3	67.9	55.0	66.4	0.3	67.9	55.1	66.4	0.3	67.9	55.1	66.4	0.3	67.9
SS		2	E	66.0	68.1	69.6	57.0	68.4	0.3	69.9	57.0	68.4	0.3	69.9	57.0	68.4	0.3	69.9	57.0	68.4	0.3	69.9	57.0	68.4	0.3	69.9	57.0	68.4	0.3	69.9	57.0	68.4	0.3	69.9	57.0	68.4	0.3	69.9
SS		3	E	67.0	69.1	70.6	58.0	69.4	0.3	70.9	58.0	69.4	0.3	70.9	58.0	69.4	0.3	70.9	58.0	69.4	0.3	70.9	58.0	69.4	0.3	70.9	58.0	69.4	0.3	70.9	58.0	69.4	0.3	70.9	58.0	69.4	0.3	70.9
SS		4	E	67.0	69.1	70.6	58.0	69.4	0.3	70.9	58.0	69.4	0.3	70.9	58.0	69.4	0.3	70.9	58.0	69.4	0.3	70.9	58.0	69.4	0.3	70.9	58.0	69.4	0.3	70.9	58.0	69.4	0.3	70.9	58.0	69.4	0.3	70.9
SS		5	E	67.0	69.1	70.6	58.0	69.4	0.3	70.9	58.0	69.4	0.3	70.9	58.0	69.4	0.3	70.9	58.0	69.4	0.3	70.9	58.0	69.4	0.3	70.9	58.0	69.4	0.3	70.9	58.0	69.4	0.3	70.9	58.0	69.4	0.3	70.9
SS		6	E	67.0	69.1	70.6	58.0	69.4	0.3	70.9	58.0	69.4	0.3	70.9	58.0	69.4	0.3	70.9	58.0	69.4	0.3	70.9	58.0	69.4	0.3	70.9	58.0	69.4	0.3	70.9	58.0	69.4	0.3	70.9	58.0	69.4	0.3	70.9
SS		7	E	65.0	67.1	68.6	56.0	67.4	0.3	68.9	56.0	67.4	0.3	68.9	56.0	67.4	0.3	68.9	56.0	67.4	0.3	68.9	56.0	67.4	0.3	68.9	56.0	67.4	0.3	68.9	56.1	67.4	0.3	68.9	56.0	67.4	0.3	68.9
SS		8	E	65.0	67.1	68.6	56.0	67.4	0.3	68.9	56.0	67.4	0.3	68.9	56.0	67.4	0.3	68.9	56.0	67.4	0.3	68.9	56.0	67.4	0.3	68.9	56.0	67.4	0.3	68.9	56.1	67.4	0.3	68.9	56.0	67.4	0.3	68.9
SS		9	E	65.0	67.1	68.6	56.0	67.4	0.3	68.9	56.0	67.4	0.3	68.9	56.0	67.4	0.3	68.9	56.0	67.4	0.3	68.9	56.0	67.4	0.3	68.9	56.0	67.4	0.3	68.9	56.1	67.4	0.3	68.9	56.0	67.4	0.3	68.9
SS		10	E	65.0	67.1	68.6	56.0	67.4	0.3	68.9	56.0	67.4	0.3	68.9	56.0	67.4	0.3	68.9	56.0	67.4	0.3	68.9	56.0	67.4	0.3	68.9	56.0	67.4	0.3	68.9	56.1	67.4	0.3	68.9	56.0	67.4	0.3	68.9

Atlantic Yards Redevelopment SEIS Construction Noise

Phasing Plan 1 Noise Analysis Results

| Receptor Sites | Address | Elevation (floor) | Façade | Construction Duration | | |

Atlantic Yards Redevelopment SEIS Construction Noise

Phasing Plan 1 Noise Analysis Results

Receptor Sites	Address	Elevation (floor)	Façade	2032 - October				2033 - September				2034 - June				2035 - October			
				Leq			L10	Leq			L10	Leq			L10	Leq			L10
				Const	Total	Change	Total	Const	Total	Change	Total	Const	Total	Change	Total	Const	Total	Change	Total
S5		1	A	50.0	61.8	0.3	66.0	49.1	61.7	0.2	65.9	48.5	61.7	0.2	65.9	47.8	61.7	0.2	65.9
S5		2	A	51.5	63.8	0.3	68.0	50.5	63.7	0.2	67.9	50.0	63.7	0.2	67.9	49.5	63.7	0.2	67.9
S5		3	A	52.5	63.8	0.3	68.0	51.8	63.8	0.3	68.0	50.8	63.7	0.2	67.9	50.5	63.7	0.2	67.9
S5		4	A	53.0	64.8	0.3	69.0	52.1	64.7	0.2	68.9	51.2	64.7	0.2	68.9	50.6	64.7	0.2	68.9
S5		5	A	50.2	64.7	0.2	68.9	50.1	64.7	0.2	68.9	50.0	64.7	0.2	68.9	50.1	64.7	0.2	68.9
S5		6	A	50.2	64.7	0.2	68.9	50.1	64.7	0.2	68.9	50.0	64.7	0.2	68.9	50.1	64.7	0.2	68.9
S5		7	A	50.3	63.7	0.2	67.9	50.1	63.7	0.2	67.9	50.1	63.7	0.2	67.9	50.1	63.7	0.2	67.9
S5		8	A	50.3	63.7	0.2	67.9	50.1	63.7	0.2	67.9	50.1	63.7	0.2	67.9	50.1	63.7	0.2	67.9
S5		9	A	50.3	63.7	0.2	67.9	50.1	63.7	0.2	67.9	50.1	63.7	0.2	67.9	50.1	63.7	0.2	67.9
S5		10	A	50.3	63.7	0.2	67.9	50.1	63.7	0.2	67.9	50.1	63.7	0.2	67.9	50.1	63.7	0.2	67.9
S5		11	A	50.3	63.7	0.2	67.9	50.1	63.7	0.2	67.9	50.1	63.7	0.2	67.9	50.1	63.7	0.2	67.9
S5		12	A	50.3	63.7	0.2	67.9	50.1	63.7	0.2	67.9	50.1	63.7	0.2	67.9	50.1	63.7	0.2	67.9
S5		13	A	50.3	62.8	0.3	67.0	50.1	62.7	0.2	66.9	50.1	62.7	0.2	66.9	50.1	62.7	0.2	66.9
S5		14	A	50.3	62.8	0.3	67.0	50.1	62.7	0.2	66.9	50.1	62.7	0.2	66.9	50.1	62.7	0.2	66.9
S5		15	A	49.3	62.7	0.2	66.9	49.1	62.7	0.2	66.9	49.1	62.7	0.2	66.9	49.1	62.7	0.2	66.9
S5		16	A	49.3	62.7	0.2	66.9	49.1	62.7	0.2	66.9	49.1	62.7	0.2	66.9	49.1	62.7	0.2	66.9
S5		17	A	49.3	61.8	0.3	66.0	49.1	61.7	0.2	65.9	49.1	61.7	0.2	65.9	49.1	61.7	0.2	65.9
S5		18	A	49.3	61.8	0.3	66.0	49.2	61.7	0.2	65.9	49.1	61.7	0.2	65.9	49.1	61.7	0.2	65.9
S5		19	A	49.3	61.8	0.3	66.0	49.2	61.7	0.2	65.9	49.1	61.7	0.2	65.9	49.1	61.7	0.2	65.9
S5		20	A	48.4	60.8	0.3	65.0	48.2	60.7	0.2	64.9	48.1	60.7	0.2	64.9	48.1	60.7	0.2	64.9
S5		21	A	48.4	60.8	0.3	65.0	48.2	60.7	0.2	64.9	48.1	60.7	0.2	64.9	48.1	60.7	0.2	64.9
S5		22	A	48.4	60.8	0.3	65.0	48.2	60.7	0.2	64.9	48.1	60.7	0.2	64.9	48.1	60.7	0.2	64.9
S5		23	A	48.4	60.8	0.3	65.0	48.2	60.7	0.2	64.9	48.1	60.7	0.2	64.9	48.1	60.7	0.2	64.9
S5		24	A	47.5	59.8	0.3	64.0	47.3	59.8	0.3	64.0	47.1	59.7	0.2	63.9	47.2	59.7	0.2	63.9
S5		25	A	47.5	59.8	0.3	64.0	47.3	59.8	0.3	64.0	47.1	59.7	0.2	63.9	47.2	59.7	0.2	63.9
S5		26	A	47.5	59.8	0.3	64.0	47.3	59.8	0.3	64.0	47.1	59.7	0.2	63.9	47.2	59.7	0.2	63.9
S5		27	A	47.5	59.8	0.3	64.0	47.3	59.8	0.3	64.0	47.1	59.7	0.2	63.9	47.2	59.7	0.2	63.9
S5		28	A	47.5	59.8	0.3	64.0	47.3	59.8	0.3	64.0	47.1	59.7	0.2	63.9	47.2	59.7	0.2	63.9
S5		29	A	46.6	59.2	0.2	63.4	46.3	59.2	0.2	63.4	46.2	59.2	0.2	63.4	46.2	59.2	0.2	63.4
S5		30	A	46.6	59.2	0.2	63.4	46.3	59.2	0.2	63.4	46.2	59.2	0.2	63.4	46.2	59.2	0.2	63.4
S5		1	D	56.1	64.2	0.7	68.4	55.5	64.1	0.6	68.3	54.8	64.0	0.5	68.2	54.4	64.0	0.5	68.2
S5		2	D	57.5	66.1	0.6	70.3	57.0	66.1	0.6	70.3	56.5	66.0	0.5	70.2	56.3	66.0	0.5	70.2
S5		3	D	57.8	66.2	0.7	70.4	57.2	66.1	0.6	70.3	56.5	66.0	0.5	70.2	56.3	66.0	0.5	70.2
S5		4	D	58.5	67.1	0.6	71.3	58.2	67.1	0.6	71.3	57.6	67.0	0.5	71.2	57.4	67.0	0.5	71.2
S5		5	D	58.0	67.1	0.6	71.3	57.8	67.0	0.5	71.2	57.5	67.0	0.5	71.2	57.3	67.0	0.5	71.2
S5		6	D	57.2	67.0	0.5	71.2	57.0	67.0	0.5	71.2	56.6	66.9	0.4	71.1	56.4	66.9	0.4	71.1
S5		7	D	57.5	67.0	0.5	71.2	57.0	67.0	0.5	71.2	56.6	66.9	0.4	71.1	56.4	66.9	0.4	71.1
S5		8	D	57.5	66.1	0.6	70.3	57.0	66.1	0.6	70.3	56.6	66.0	0.5	70.2	56.4	66.0	0.5	70.2
S5		9	D	57.8	66.2	0.7	70.4	57.0	66.1	0.6	70.3	56.6	66.0	0.5	70.2	56.4	66.0	0.5	70.2
S5		10	D	58.1	66.2	0.7	70.4	57.0	66.1	0.6	70.3	56.6	66.0	0.5	70.2	56.4	66.0	0.5	70.2
S5		11	D	58.1	66.2	0.7	70.4	57.0	66.1	0.6	70.3	56.6	66.0	0.5	70.2	56.4	66.0	0.5	70.2
S5		12	D	58.0	66.2	0.7	70.4	56.5	66.0	0.5	70.2	55.8	65.9	0.4	70.1	55.4	65.9	0.4	70.1
S5		13	D	58.0	65.4	0.9	69.6	56.5	65.1	0.6	69.3	55.8	65.0	0.5	69.2	55.4	65.0	0.5	69.2
S5		14	D	58.0	65.4	0.9	69.6	56.5	65.1	0.6	69.3	55.8	65.0	0.5	69.2	55.4	65.0	0.5	69.2
S5		15	D	58.0	65.4	0.9	69.6	56.5	65.1	0.6	69.3	55.8	65.0	0.5	69.2	55.4	65.0	0.5	69.2
S5		16	D	57.5	64.5	1.0	68.7	56.1	64.2	0.7	68.4	54.8	64.0	0.5	68.2	54.5	64.0	0.5	68.2
S5		17	D	57.5	64.5	1.0	68.7	56.1	64.2	0.7	68.4	54.8	64.0	0.5	68.2	54.5	64.0	0.5	68.2
S5		18	D	57.5	64.5	1.0	68.7	56.1	64.2	0.7	68.4	54.8	64.0	0.5	68.2	54.6	64.0	0.5	68.2
S5		19	D	57.5	64.5	1.0	68.7	56.1	64.2	0.7	68.4	55.0	64.1	0.6	68.3	54.6	64.0	0.5	68.2
S5		20	D	57.1	63.6	1.1	67.8	55.5	63.3	0.8	67.5	54.2	63.1	0.6	67.3	53.8	63.0	0.5	67.2
S5		21	D	57.1	63.6	1.1	67.8	56.0	63.4	0.9	67.6	54.2	63.1	0.6	67.3	54.0	63.1	0.6	67.3
S5	Phase I - Site 5	22	D	57.1	63.6	1.1	67.8	56.0	63.4	0.9	67.6	54.2	63.1	0.6	67.3	54.0	63.1	0.6	67.3
S5		23	D	56.8	62.8	1.3	67.0	55.5	62.5	1.0	66.7	53.5	62.1	0.6	66.3	53.2	62.1	0.6	66.3
S5		24	D	56.8	62.8	1.3	67.0	55.5	62.5	1.0	66.7	53.8	62.2	0.7	66.4	53.2	62.1	0.6	66.3
S5		25	D	56.8	62.8	1.3	67.0	55.5	62.5	1.0	66.7	53.8	62.2	0.7	66.4	53.2	62.1	0.6	66.3
S5		26	D	56.8	62.0	1.5	66.2	55.5	61.7	1.2	65.9	53.8	61.3	0.8	65.5	53.2	61.2	0.7	65.4
S5		27	D	56.5	61.9	1.4	66.1	55.1	61.6	1.1	65.8	53.1	61.2	0.7	65.4	52.5	61.1	0.6	65.3
S5		28	D	56.5	61.9	1.4	66.1	55.1	61.6	1.1	65.8	53.1	61.2	0.7	65.4	52.5	61.1	0.6	65.3
S5		29	D	56.5	61.9	1.4	66.1	55.1	61.6	1.1	65.8	53.5	61.3	0.8	65.5	52.8	61.2	0.7	65.4
S5		30	D	56.5	61.9	1.4	66.1	55.1	61.6	1.1	65.8	53.5	61.3	0.8	65.5	52.8	61.2	0.7	65.4
S5		1	E	56.2	66.5	0.4	68.0	55.8	66.5	0.4	68.0	55.4	66.5	0.4	68.0	55.2	66.4	0.3	67.9
S5		2	E	57.8	68.5	0.4	70.0	57.5	68.5	0.4	70.0	57.3	68.4	0.3	69.9	57.2	68.4	0.3	69.9
S5		3	E	58.6	69.5	0.4	71.0	58.6	69.5	0.4	71.0	58.3	69.4	0.3	70.9	58.2	69.4	0.3	70.9
S5		4	E	58.8	69.5	0.4	71.0	58.8	69.5	0.4	71.0	58.4	69.5	0.4	71.0	58.3	69.4	0.3	70.9
S5		5	E	58.8	69.5	0.4	71.0	58.6	69.5	0.4	71.0	58.4	69.5	0.4	71.0	58.3	69.4	0.3	70.9
S5		6	E	58.8	69.5	0.4	71.0	58.6	69.5	0.4	71.0	58.5	69.5	0.4	71.0	58.3	69.4	0.3	70.9
S5		7	E	57.5	67.5	0.4	69.0	57.0	67.5	0.4	69.0	56.8	67.5	0.4	69.0	56.4	67.5	0.4	69.0
S5		8	E	57.5	67.5	0.4	69.0	57.0	67.5	0.4	69.0	56.8	67.5	0.4	69.0	56.4	67.5	0.4	69.0
S5		9	E	57.8	67.6	0.5	69.1	57.0	67.5	0.4	69.0	56.8	67.5	0.4	69.0	56.4	67.5	0.4	69.0
S5		10	E	58.1	67.6	0.5	69.1	57.0	67.5	0.4	69.0	56.6	67.5	0.4	69.0	56.3	67.4	0.3	68.9
S5		11	E	58.0	66.7	0.6	68.2	56.2	66.5	0.4	68.0	55.8	66.5	0.4	68.0	55.5	66.5	0.4	68.0
S5		12	E	58.0	66.7	0.6	68.2	56.5	66.5	0.4	68.0	55.8	66.5	0.4	68.0	55.4	66.5	0.4	68.0
S5		13	E	58.0	66.7	0.6	68.2	56.5	66.5	0.4	68.0	55.8	66.5	0.4	68.0	55.4	66.5	0.4	68.0
S5		14	E	58.0	65.9	0.8	67.4	56.5	65.7	0.6	67.2	55.6	65.6	0.5	67.1	55.4	65.5	0.4	67.0
S5		15	E	57.5	65.8	0.7	67.3	56.1	65.6	0.5	67.1	54.8	65.5	0.4	67.0	54.5	65.5	0.4	67.0
S5		16	E	57.5	65.8	0.7	67.3	56.1	65.6	0.5	67.1	54.8	65.5	0.4	67.0	54.5	65.5	0.4	67.0
S5		17	E	57.5	65.0	0.9	66.5	56.1	64.7	0.6	66.2	54.8	64.6	0.5	66.1	54.6	64.6	0.5	66.1
S5		18	E	57.5	65.0	0.9	66.5	56.1	64.7	0.6	66.2	54.8	64.6	0.5	66.1	54.6	64.6	0.5	66.1
S5		19	E	56.8	64.0	0.9	65.5	55.5	63.8	0.7	65.3	53.2	63.5	0.4	65.0	53.0	63.5	0.4	65.0
S5		20	E	56.5	64.0	0.9	65.5	55.1	63.7	0.6	65.2	52.8	63.5	0.4	65.0	52.5	63.5	0.4	65.0
S5		21	E	56.5	64.0	0.9	65.5	55.1	63.7	0.6	65.2	52.8	63.5	0.4	65.0	52.5	63.5	0.4	65.0
S5		22	E	56.5	64.0	0.9	65.5	55.1	63.7	0.6	65.2	52.8	63.5	0.4	65.0	52.5	63.5	0.4	65.0
S5		23	E	56.5	63.1	1.0	64.6	55.1	62.9	0.8	64.4	53.1	62.6	0.5	64.1	52.5	62.5	0.4	64.0
S5		24	E	56.5	63.1	1.0	64.6	55.1	62.9	0.8	64.4	53.1	62.6	0.5	64.1	52.5	62.5	0.4	64.0
S5		25	E	56.2	63.1	1.0	64.6	54.8	62.8	0.7	64.3	52.5	62.6	0.5	64.1	51.8	62.5	0.4	64.0
S5		26	E	56.2	63.1	1.0	64.6	54.8	62.8	0.7	64.3	52.5	62.6	0.5	64.1	51.8	62.5	0.4	64.0
S5		27	E	56.2	63.1	1.0	64.6	54.8	62.8	0.7	64.3	52.5	62.6	0.5	64.1	51.8	62.5	0.4	64.0
S5		28	E	56.2	63.1	1.0	64.6	54.8	62.8	0.7	64.3	53.0	62.6	0.5	64.1	52.1	62.5	0.4	64.0
S5		29	E	56.2	62.3	1.2	63.8	54.8	62.0	0.9	63.5	53.0	61.7	0.6	63.2	52.1	61.6	0.5	63.1
S5		30	E	56.2	62.3	1.2	63.8	54.8	62.0	0.9	63.5	53.0	61.7	0.6	63.2	52.1	61.6	0.5	63.1
S5		18	H	38.0	60.4	0.0	61.9	35.8	60.4	0.0	61.9	33.1	60.4	0.0	61.9	34.5	60.4	0.0	61.9
S5		19	H	48.4	60.7	0.3	62.2	45.8	60.5	0.1	62.0	43.5	60.5	0.1	62.0	42.1	60.4	0.1	61.9
S5		20	H	48.2	60.6	0.3	62.1	46.8	60.6	0.2	62.1	45.0	60.5	0.1	62.0	44.1	60.5	0.1	62.0
S5		21	H	48.5	60.7	0.3	62.2	47.1	60.6	0.2	62.1	45.5	60.5	0.1	62.0	44.8	60.5	0.1	62.0
S5		22	H	48.8	60.7	0.3	62.2	47.5	60.6	0.2	62.1	46.1	60.5	0.2	62.0	45.5	60.5	0.1	62.0
S5		23	H	48.8	60.7	0.3	62.2	47.5	60.6	0.2	62.1	46.1	60.5	0.2	62.0	45.5	60.5	0.1	62.0
S5		24	H	48.8	60.7	0.3	62.2	47.5	60.6	0.2	62.1	46.1	60.5	0.2	62.0	45.5	60.5	0.1	62.0
S5		25	H	48.8	60.7	0.3	62.2	47.5	60.6	0.2	62.1	46.5	60.6	0.2	62.1	45.5	60.5	0.1	62.0

Atlantic Yards Redevelopment SEIS Construction Noise

Phasing Plan 1 Noise Analysis Results

Receptor Sites	Address	Elevation (floor)	Façade	Existing Leq(1)	NB Leq(1)	NB L10	2018 - June Const	2018 - June Leq Total	2018 - June Leq Change	2018 - June L10 Total	2019 - January Const	2019 - January Leq Total	2019 - January Leq Change	2019 - January L10 Total	2020 - February Const	2020 - February Leq Total	2020 - February Leq Change	2020 - February L10 Total	2020 - April Const	2020 - April Leq Total	2020 - April Leq Change	2020 - April L10 Total	2021 - April Const	2021 - April Leq Total	2021 - April Leq Change	2021 - April L10 Total	2022 - July Const	2022 - July Leq Total	2022 - July Leq Change	2022 - July L10 Total	2023 - November Const	2023 - November Leq Total	2023 - November Leq Change	2023 - November L10 Total	2024 - March Const	2024 - March Leq Total	2024 - March Leq Change	2024 - March L10 Total
S5		26	H	58.3	60.4	61.9	44.3	60.5	0.1	62.0	44.3	60.5	0.1	62.0	44.8	60.5	0.1	62.0	44.6	60.5	0.1	62.0	44.8	60.5	0.1	62.0	44.6	60.5	0.1	62.0	45.8	60.5	0.1	62.0	45.5	60.5	0.1	62.0
S5		27	H	58.3	60.4	61.9	44.4	60.5	0.1	62.0	44.4	60.5	0.1	62.0	45.0	60.5	0.1	62.0	45.0	60.5	0.1	62.0	45.0	60.5	0.1	62.0	44.6	60.5	0.1	62.0	45.8	60.5	0.1	62.0	45.5	60.5	0.1	62.0
S5		28	H	58.3	60.4	61.9	44.5	60.5	0.1	62.0	44.5	60.5	0.1	62.0	45.0	60.5	0.1	62.0	45.0	60.5	0.1	62.0	45.0	60.5	0.1	62.0	44.6	60.5	0.1	62.0	46.1	60.5	0.2	62.0	45.8	60.5	0.1	62.0
S5		29	H	58.3	60.4	61.9	44.5	60.5	0.1	62.0	44.5	60.5	0.1	62.0	45.0	60.5	0.1	62.0	45.2	60.5	0.1	62.0	45.2	60.5	0.1	62.0	44.6	60.5	0.1	62.0	46.5	60.6	0.2	62.1	46.1	60.5	0.2	62.0
S5		30	H	58.3	60.4	61.9	44.5	60.5	0.1	62.0	44.5	60.5	0.1	62.0	45.2	60.5	0.1	62.0	45.2	60.5	0.1	62.0	45.2	60.5	0.1	62.0	44.6	60.5	0.1	62.0	46.5	60.6	0.2	62.1	46.1	60.5	0.2	62.0

Atlantic Yards Redevelopment SEIS Construction Noise

Phasing Plan 1 Noise Analysis Results

Receptor Sites	Address	Elevation (floor)	Façade	Construction Duration																																							
				2024 - June				2025 - July				2026 - June				2027 - June				2028 - July				2029 - July				2029 - December				2030 - July				2031 - January				2031 - April			
				Leq			L10	Leq			L10	Leq			L10	Leq			L10	Leq			L10	Leq			L10	Leq			L10	Leq			L10	Leq			L10	Leq			L10
				Const	Total	Change	Total	Const	Total	Change	Total	Const	Total	Change	Total	Const	Total	Change	Total	Const	Total	Change	Total	Const	Total	Change	Total	Const	Total	Change	Total	Const	Total	Change	Total	Const	Total	Change	Total	Const	Total	Change	Total
S5		26	H	45.5	60.5	0.1	62.0	45.8	60.5	0.1	62.0	44.8	60.5	0.1	62.0	47.0	60.6	0.2	62.1	46.1	60.5	0.2	62.0	44.5	60.5	0.1	62.0	45.5	60.5	0.1	62.0	48.8	60.7	0.3	62.2	48.8	60.7	0.3	62.2	49.5	60.7	0.3	62.2
S5		27	H	45.8	60.5	0.1	62.0	45.8	60.5	0.1	62.0	44.8	60.5	0.1	62.0	47.0	60.6	0.2	62.1	46.5	60.6	0.2	62.1	44.5	60.5	0.1	62.0	45.5	60.5	0.1	62.0	48.8	60.7	0.3	62.2	48.8	60.7	0.3	62.2	49.5	60.7	0.3	62.2
S5		28	H	46.1	60.5	0.2	62.0	46.1	60.5	0.2	62.0	44.8	60.5	0.1	62.0	47.0	60.6	0.2	62.1	46.5	60.6	0.2	62.1	44.8	60.5	0.1	62.0	45.5	60.5	0.1	62.0	48.8	60.7	0.3	62.2	48.8	60.7	0.3	62.2	49.5	60.7	0.3	62.2
S5		29	H	46.5	60.6	0.2	62.1	46.1	60.5	0.2	62.0	44.8	60.5	0.1	62.0	47.0	60.6	0.2	62.1	46.1	60.5	0.2	62.0	44.8	60.5	0.1	62.0	45.5	60.5	0.1	62.0	48.8	60.7	0.3	62.2	48.8	60.7	0.3	62.2	49.5	60.7	0.3	62.2
S5		30	H	46.5	60.6	0.2	62.1	46.1	60.5	0.2	62.0	44.8	60.5	0.1	62.0	47.0	60.6	0.2	62.1	46.5	60.6	0.2	62.1	44.8	60.5	0.1	62.0	45.5	60.5	0.1	62.0	48.8	60.7	0.3	62.2	48.8	60.7	0.3	62.2	49.5	60.7	0.3	62.2

Atlantic Yards Redevelopment SEIS Construction Noise

Phasing Plan 1 Noise Analysis Results

Receptor Sites	Address	Elevation (floor)	Façade	2032 - October				2033 - September				2034 - June				2035 - October			
				Leq			L10	Leq			L10	Leq			L10	Leq			L10
				Const	Total	Change	Total	Const	Total	Change	Total	Const	Total	Change	Total	Const	Total	Change	Total
S5		26	H	48.8	60.7	0.3	62.2	47.5	60.6	0.2	62.1	46.5	60.6	0.2	62.1	45.5	60.5	0.1	62.0
S5		27	H	48.8	60.7	0.3	62.2	47.5	60.6	0.2	62.1	46.5	60.6	0.2	62.1	45.5	60.5	0.1	62.0
S5		28	H	48.8	60.7	0.3	62.2	47.5	60.6	0.2	62.1	46.5	60.6	0.2	62.1	45.5	60.5	0.1	62.0
S5		29	H	48.8	60.7	0.3	62.2	47.5	60.6	0.2	62.1	46.5	60.6	0.2	62.1	45.5	60.5	0.1	62.0
S5		30	H	48.8	60.7	0.3	62.2	47.5	60.6	0.2	62.1	46.5	60.6	0.2	62.1	45.5	60.5	0.1	62.0

Atlantic Yards Redevelopment SEIS Construction Noise

Phasing Plan 1 Noise Analysis Results

Receptor Sites	Address	Elevation (floor)	Façade	Existing Leq(1)	NB Leq(1)	NB L10	2018 - June Leq Const	2018 - June Leq Total	2018 - June Leq Change	2018 - June L10 Total	2019 - January Leq Const	2019 - January Leq Total	2019 - January Leq Change	2019 - January L10 Total	2020 - February Leq Const	2020 - February Leq Total	2020 - February Leq Change	2020 - February L10 Total	2020 - April Leq Const	2020 - April Leq Total	2020 - April Leq Change	2020 - April L10 Total	2021 - April Leq Const	2021 - April Leq Total	2021 - April Leq Change	2021 - April L10 Total	2022 - July Leq Const	2022 - July Leq Total	2022 - July Leq Change	2022 - July L10 Total	2023 - November Leq Const	2023 - November Leq Total	2023 - November Leq Change	2023 - November L10 Total	2024 - March Leq Const	2024 - March Leq Total	2024 - March Leq Change	2024 - March L10 Total
B14		1	B	58.3	58.7	63.2																					59.0	61.9	3.2	66.4	55.0	60.2	1.5	64.7	43.0	58.8	0.1	63.3
B14		2	B	58.3	58.7	63.2																					63.0	64.4	5.7	68.9	54.0	60.0	1.3	64.5	54.0	60.0	1.3	64.5
B14		3	B	58.3	58.7	63.2																					65.0	65.9	7.2	70.4	56.0	60.6	1.9	65.1	54.0	60.0	1.3	64.5
B14		4	B	58.3	58.7	63.2																					68.0	68.5	9.8	73.0	58.0	61.4	2.7	65.9	54.0	60.0	1.3	64.5
B14		5	B	58.3	58.7	63.2																					69.0	69.4	10.7	73.9	59.0	61.9	3.2	66.4	54.0	60.0	1.3	64.5
B14		6	B	58.3	58.7	63.2																					69.0	69.4	10.7	73.9	60.0	62.4	3.7	66.9	54.0	60.0	1.3	64.5
B14		7	B	58.3	58.7	63.2																					69.0	69.4	10.7	73.9	60.0	62.4	3.7	66.9	56.0	60.6	1.9	65.1
B14		8	B	58.3	58.7	63.2																					69.0	69.4	10.7	73.9	60.0	62.4	3.7	66.9	57.0	60.9	2.2	65.4
B14		9	B	58.3	58.7	63.2																					69.0	69.4	10.7	73.9	60.0	62.4	3.7	66.9	57.0	60.9	2.2	65.4
B14		10	B	58.3	58.7	63.2																					69.0	69.4	10.7	73.9	60.0	62.4	3.7	66.9	58.0	61.4	2.7	65.9
B14		11	B	58.3	58.7	63.2																					68.0	68.5	9.8	73.0	60.0	62.4	3.7	66.9	57.0	60.9	2.2	65.4
B14		12	B	58.3	58.7	63.2																					68.0	68.5	9.8	73.0	60.0	62.4	3.7	66.9	57.0	60.9	2.2	65.4
B14		13	B	58.3	58.7	63.2																					68.0	68.5	9.8	73.0	60.0	62.4	3.7	66.9	57.0	60.9	2.2	65.4
B14		14	B	58.3	58.7	63.2																					68.0	68.5	9.8	73.0	60.0	62.4	3.7	66.9	57.0	60.9	2.2	65.4
B14		15	B	58.3	58.7	63.2																					68.0	68.5	9.8	73.0	60.0	62.4	3.7	66.9	57.0	60.9	2.2	65.4
B14		16	B	58.3	58.7	63.2																					68.0	68.5	9.8	73.0	60.0	62.4	3.7	66.9	57.0	60.9	2.2	65.4
B14		1	C	58.3	58.7	63.2																					63.0	64.4	5.7	68.9	47.0	59.0	0.3	63.5	58.0	61.4	2.7	65.9
B14		2	C	58.3	58.7	63.2																					67.0	67.6	8.9	72.1	48.0	59.0	0.4	63.5	44.0	58.8	0.1	63.3
B14		3	C	58.3	58.7	63.2																					70.0	70.3	11.6	74.8	50.0	59.2	0.6	63.7	44.0	58.8	0.1	63.3
B14		4	C	58.3	58.7	63.2																					74.0	74.1	15.4	78.6	50.0	59.2	0.6	63.7	45.0	58.9	0.2	63.4
B14		5	C	58.3	58.7	63.2																					74.0	74.1	15.4	78.6	50.0	59.2	0.6	63.7	45.0	58.9	0.2	63.4
B14		6	C	58.3	58.7	63.2																					74.0	74.1	15.4	78.6	51.0	59.4	0.7	63.9	45.0	58.9	0.2	63.4
B14		7	C	58.3	58.7	63.2																					74.0	74.1	15.4	78.6	51.0	59.4	0.7	63.9	46.0	58.9	0.2	63.4
B14		8	C	58.3	58.7	63.2																					74.0	74.1	15.4	78.6	51.0	59.4	0.7	63.9	46.0	58.9	0.2	63.4
B14		9	C	58.3	58.7	63.2																					74.0	74.1	15.4	78.6	51.0	59.4	0.7	63.9	46.0	58.9	0.2	63.4
B14		10	C	58.3	58.7	63.2																					73.0	73.2	14.5	77.7	51.0	59.4	0.7	63.9	47.0	59.0	0.3	63.5
B14		11	C	58.3	58.7	63.2																					73.0	73.2	14.5	77.7	51.0	59.4	0.7	63.9	47.0	59.0	0.3	63.5
B14		12	C	58.3	58.7	63.2																					72.0	72.2	13.5	76.7	51.0	59.4	0.7	63.9	47.0	59.0	0.3	63.5
B14	Phase II - Building 14	13	C	58.3	58.7	63.2																					72.0	72.2	13.5	76.7	52.0	59.5	0.8	64.0	47.0	59.0	0.3	63.5
B14		14	C	58.3	58.7	63.2																					72.0	72.2	13.5	76.7	52.0	59.5	0.8	64.0	47.0	59.0	0.3	63.5
B14		15	C	58.3	58.7	63.2																					72.0	72.2	13.5	76.7	52.0	59.5	0.8	64.0	47.0	59.0	0.3	63.5
B14		16	C	58.3	58.7	63.2																					71.0	71.2	12.6	75.7	52.0	59.5	0.8	64.0	47.0	59.0	0.3	63.5
B14		7	F	58.3	58.7	63.2																					55.0	60.2	1.5	64.7	55.0	60.2	1.5	64.7	47.0	59.0	0.3	63.5
B14		8	F	58.3	58.7	63.2																					58.0	61.4	2.7	65.9	57.0	60.9	2.2	65.4	54.0	60.0	1.3	64.5
B14		9	F	58.3	58.7	63.2																					58.0	61.4	2.7	65.9	57.0	60.9	2.2	65.4	56.0	60.6	1.9	65.1
B14		10	F	58.3	58.7	63.2																					59.0	61.9	3.2	66.4	58.0	61.4	2.7	65.9	56.0	60.6	1.9	65.1
B14		11	F	58.3	58.7	63.2																					60.0	62.4	3.7	66.9	58.0	61.4	2.7	65.9	57.0	60.9	2.2	65.4
B14		12	F	58.3	58.7	63.2																					60.0	62.4	3.7	66.9	59.0	61.9	3.2	66.4	57.0	60.9	2.2	65.4
B14		13	F	58.3	58.7	63.2																					60.0	62.4	3.7	66.9	60.0	62.4	3.7	66.9	58.0	61.4	2.7	65.9
B14		14	F	58.3	58.7	63.2																					60.0	62.4	3.7	66.9	61.0	63.0	4.3	67.5	60.0	62.4	3.7	66.9
B14		15	F	58.3	58.7	63.2																					60.0	62.4	3.7	66.9	61.0	63.0	4.3	67.5	60.0	62.4	3.7	66.9
B14		16	F	58.3	58.7	63.2																					61.0	63.0	4.3	67.5	61.0	63.0	4.3	67.5	61.0	63.0	4.3	67.5
B14		1	G	58.3	58.7	63.2																					48.0	59.0	0.4	63.5	46.0	58.9	0.2	63.4	61.0	63.0	4.3	67.5
B14		2	G	58.3	58.7	63.2																					48.0	59.0	0.4	63.5	46.0	58.9	0.2	63.4	44.0	58.8	0.1	63.3
B14		3	G	58.3	58.7	63.2																					48.0	59.0	0.4	63.5	47.0	59.0	0.3	63.5	44.0	58.8	0.1	63.3
B14		4	G	58.3	58.7	63.2																					48.0	59.0	0.4	63.5	47.0	59.0	0.3	63.5	45.0	58.9	0.2	63.4
B14		5	G	58.3	58.7	63.2																					48.0	59.0	0.4	63.5	48.0	59.0	0.4	63.5	45.0	58.9	0.2	63.4
B14		6	G	58.3	58.7	63.2																					48.0	59.0	0.4	63.5	49.0	59.1	0.4	63.6	47.0	59.0	0.3	63.5
B14		7	G	58.3	58.7	63.2																					48.0	59.0	0.4	63.5	49.0	59.1	0.4	63.6	48.0	59.0	0.4	63.5
B14		8	G	58.3	58.7	63.2																					48.0	59.0	0.4	63.5	50.0	59.2	0.6	63.7	49.0	59.1	0.4	63.6
B14		9	G	58.3	58.7	63.2																					48.0	59.0	0.4	63.5	51.0	59.4	0.7	63.9	50.0	59.2	0.6	63.7
B14		10	G	58.3	58.7	63.2																					48.0	59.0	0.4	63.5	51.0	59.4	0.7	63.9	51.0	59.4	0.7	63.9
B14		11	G	58.3	58.7	63.2																					48.0	59.0	0.4	63.5	52.0	59.5	0.8	64.0	51.0	59.4	0.7	63.9
B14		12	G	58.3	58.7	63.2																					48.0	59.0	0.4	63.5	55.0	60.2	1.5	64.7	51.0	59.4	0.7	63.9
B14		13	G	58.3	58.7	63.2																					48.0	59.0	0.4	63.5	56.0	60.6	1.9	65.1	55.0	60.2	1.5	64.7
B14		14	G	58.3	58.7	63.2																					48.0	59.0	0.4	63.5	56.0	60.6	1.9	65.1	55.0	60.2	1.5	64.7
B14		15	G	58.3	58.7	63.2																					48.0	59.0	0.4	63.5	56.0	60.6	1.9	65.1	56.0	60.6	1.9	65.1
B14		16	G	58.3	58.7	63.2																					48.0	59.0	0.4	63.5	57.0	60.9	2.2	65.4	56.0	60.6	1.9	65.1
B13		12	A	58.3	58.7	63.2																									57.0	60.9	2.2	65.4	57.0	60.9	2.2	65.4
B13		13	A	58.3	58.7	63.2																									61.0	63.0	4.3	67.5	52.0	59.5	0.8	64.0
B13		14	A	58.3	58.7	63.2																									65.0	65.9	7.2	70.4	56.0	60.6	1.9	65.1
B13		15	A	58.3	58.7	63.2																									68.0	68.5	9.8	73.0	58.0	61.4	2.7	65.9
B13		16	A	58.3	58.7	63.2																									69.0	69.4	10.7	73.9	59.0	61.9	3.2	66.4
B13		17	A	58.3	58.7	63.2																									70.0	70.3	11.6	74.8	60.0	62.4	3.7	66.9
B13		18	A	58.3	58.7	63.2																									70.0	70.3	11.6	74.8	60.0	62.4	3.7	66.9
B13		19	A	58.3	58.7	63.2																									70.0	70.3	11.6	74.8	60.0	62.4	3.7	66.9
B13		20	A	58.3	58.7	63.2																									69.0	69.4	10.7	73.9	60.0	62.4	3.7	66.9
B13		21	A	58.3	58.7	63.2																									69.0	69.4	10.7	73.9	60.0	62.4	3.7	66.9
B13		1	B	58.3	58.7	63.2																									65.0	65.9	7.2	70.4	60.0	62.4	3.7	66.9
B13		2	B	58.3	58.7	63.2																									69.0	69.4	10.7	73.9	45.0	58.9	0.2	63.4
B13		3	B	58.3	58.7	63.2																									74.0	74.1	15.4	78.6	46.0	58.9	0.2	63.4
B13		4	B	58.3	58.7	63.2																									76.0	76.1	17.4	80.6	46.0	58.9	0.2	63.4
B13		5	B	58.3	58.7	63.2																									76.0	76.1	17.4	80.6	47.0	59.0	0.3	63.5
B13		6	B	58.3	58.7	63.2																									76.0	76.1	17.4	80.6	48.0	59.0	0.4	63.5
B13		7	B	58.3	58.7	63.2																									76.0	76.1	17.4	80.6	50.0	59.2	0.6	63.7
B13		8	B	58.3	58.7	63.2																									75.0	75.1	16.4	79.6	50.0	59.2	0.6	63.7
B13		9	B	58.3	58.7	63.2																									75.0	75.1	16.4	79.6	50.0	59.2	0.6	63.7
B13		10	B	58.3	58.7	63.2																									74.0	74.1	15.4	78.6	50.0	59.2	0.6	63.7
B13		11	B	58.3	58.7	63.2																									74.0	74.1	15.4	78.6	51.0	59.4	0.7	63.9
B13		12	B	58.3	58.7	63.2																									74.0	74.1	15.4	78.6	53.0	59.7	1.0	64.2
B13		13	B	58.3	58.7	63.2																									73.0	73.2	14.5	77.7	54.0	60.0	1.3	64.5
B13		14	B	58.3	58.7	63.2																									73.0	73.2	14.5	77.7	56.0	60.6	1.9	65.1
B13		15	B	58.3	58.7	63.2																									73.0	73.2	14.5	77.7	58.0	61.4	2.7	65.9
B13		16	B	58.3	58.7	63.2																									72.0	72.2	13.5	76.7	58.0	61.4	2.7	65.9
B13		17	B	58.3	58.7	63.2																									72.0	72.2	13.5	76.7	58.0	61.4	2.7	65.9
B13		18	B	58.3	58.7	63.2																									71.0	71.2	12.6	75.7	58.0	61.4	2.7	65.9
B13		19	B	58.3	58.7	63.2																									71.0	71.2	12.6	75.7	58.0	61.4	2.7	65.9
B13		20	B	58.3	58.7	63.2																									71.0	71.2	12.6	75.7	58.0	61.4	2.7	65.9
B13		21	B	58.3	58.7	63.2																									70.0	70.3	11.6	74.8	58.0	61.4	2.7	65.9
B13		1	D	58.3	58.7	63.2																									52.0	59.5	0.8	64.0	58.0	61.4	2.7	65.9
B13		2	D	58.3	58.7	63.2																									55.0	60.2	1.5	64.7	47.0	59.0	0.3	63.5
B13		3	D	58.3	58.7	63.2																									58.0	61.4	2.7	65.9	49.0	59.1	0.4	63.6
B13		4	D	58.3	58.7	63.2																									59.0	61.9	3.2	66.4	48.0	59.0	0.4	63.5
B13		5	D	58.3	58.7	63.2																									59.0	61.9	3.2	66.4	50.0	59.2	0.6	63.7
B13	Phase II - Building 13	6	D	58.3	58.7	63.2																									59.0	61.9	3.2	66.4	52.0	59.5	0.8	64.0
B13		7	D	58.3	58.7	63.2																									59.0	61.9	3.2	66.4	53.0	59.7	1.0	64.2
B13		8	D	58.3	58.7	63.2																									59.0	61.9	3.2	66.4	53.0	59.7	1.0	64.2
B13		9	D	58.3	58.7	63.2																									59.0	61.9	3.2	66.4	53.0	59.7	1.0	64.2

Atlantic Yards Redevelopment SEIS Construction Noise

Phasing Plan 1 Noise Analysis Results

| Receptor Sites | Address | Elevation (floor) | Façade | Construction Duration | | |

Atlantic Yards Redevelopment SEIS Construction Noise

Phasing Plan 1 Noise Analysis Results

Receptor Sites	Address	Elevation (floor)	Façade	2032 - October				2033 - September				2034 - June				2035 - October			
				Leq			L10	Leq			L10	Leq			L10	Leq			L10
				Const	Total	Change	Total	Const	Total	Change	Total	Const	Total	Change	Total	Const	Total	Change	Total
B14	Phase II - Building 14	1	B	64.0	65.1	6.4	69.6	60.0	62.4	3.7	66.9	57.0	60.9	2.2	65.4	63.0	64.4	5.7	68.9
B14		2	B	67.0	67.6	8.9	72.1	62.0	63.7	5.0	68.2	61.0	63.0	4.3	67.5	66.0	66.7	8.1	71.2
B14		3	B	69.0	69.4	10.7	73.9	62.0	63.7	5.0	68.2	61.0	63.0	4.3	67.5	68.0	68.5	9.8	73.0
B14		4	B	70.0	70.3	11.6	74.8	63.0	64.4	5.7	68.9	62.0	63.7	5.0	68.2	70.0	70.3	11.6	74.8
B14		5	B	71.0	71.2	12.6	75.7	65.0	65.9	7.2	70.4	63.0	64.4	5.7	68.9	71.0	71.2	12.6	75.7
B14		6	B	72.0	72.2	13.5	76.7	66.0	66.7	8.1	71.2	65.0	65.9	7.2	70.4	72.0	72.2	13.5	76.7
B14		7	B	72.0	72.2	13.5	76.7	66.0	66.7	8.1	71.2	65.0	65.9	7.2	70.4	72.0	72.2	13.5	76.7
B14		8	B	72.0	72.2	13.5	76.7	67.0	67.6	8.9	72.1	65.0	65.9	7.2	70.4	72.0	72.2	13.5	76.7
B14		9	B	72.0	72.2	13.5	76.7	67.0	67.6	8.9	72.1	65.0	65.9	7.2	70.4	72.0	72.2	13.5	76.7
B14		10	B	72.0	72.2	13.5	76.7	66.0	66.7	8.1	71.2	65.0	65.9	7.2	70.4	72.0	72.2	13.5	76.7
B14		11	B	72.0	72.2	13.5	76.7	67.0	67.6	8.9	72.1	65.0	65.9	7.2	70.4	72.0	72.2	13.5	76.7
B14		12	B	72.0	72.2	13.5	76.7	67.0	67.6	8.9	72.1	65.0	65.9	7.2	70.4	72.0	72.2	13.5	76.7
B14		13	B	72.0	72.2	13.5	76.7	67.0	67.6	8.9	72.1	65.0	65.9	7.2	70.4	72.0	72.2	13.5	76.7
B14		14	B	72.0	72.2	13.5	76.7	67.0	67.6	8.9	72.1	65.0	65.9	7.2	70.4	72.0	72.2	13.5	76.7
B14		15	B	72.0	72.2	13.5	76.7	67.0	67.6	8.9	72.1	65.0	65.9	7.2	70.4	72.0	72.2	13.5	76.7
B14		16	B	71.0	71.2	12.6	75.7	67.0	67.6	8.9	72.1	64.0	65.1	6.4	69.6	71.0	71.2	12.6	75.7
B14		1	C	47.0	59.0	0.3	63.5	46.0	58.9	0.2	63.4	45.0	58.9	0.2	63.4	48.0	59.0	0.4	63.5
B14		2	C	48.0	59.0	0.4	63.5	46.0	58.9	0.2	63.4	46.0	58.9	0.2	63.4	48.0	59.0	0.4	63.5
B14		3	C	51.0	59.4	0.7	63.9	47.0	59.0	0.3	63.5	46.0	58.9	0.2	63.4	50.0	59.2	0.6	63.7
B14		4	C	51.0	59.4	0.7	63.9	47.0	59.0	0.3	63.5	47.0	59.0	0.3	63.5	50.0	59.2	0.6	63.7
B14		5	C	51.0	59.4	0.7	63.9	47.0	59.0	0.3	63.5	47.0	59.0	0.3	63.5	50.0	59.2	0.6	63.7
B14		6	C	53.0	59.7	1.0	64.2	47.0	59.0	0.3	63.5	47.0	59.0	0.3	63.5	50.0	59.2	0.6	63.7
B14		7	C	53.0	59.7	1.0	64.2	48.0	59.0	0.4	63.5	47.0	59.0	0.3	63.5	51.0	59.4	0.7	63.9
B14		8	C	53.0	59.7	1.0	64.2	48.0	59.0	0.4	63.5	47.0	59.0	0.3	63.5	51.0	59.4	0.7	63.9
B14		9	C	53.0	59.7	1.0	64.2	48.0	59.0	0.4	63.5	47.0	59.0	0.3	63.5	51.0	59.4	0.7	63.9
B14		10	C	53.0	59.7	1.0	64.2	48.0	59.0	0.4	63.5	47.0	59.0	0.3	63.5	51.0	59.4	0.7	63.9
B14		11	C	53.0	59.7	1.0	64.2	48.0	59.0	0.4	63.5	47.0	59.0	0.3	63.5	51.0	59.4	0.7	63.9
B14		12	C	53.0	59.7	1.0	64.2	48.0	59.0	0.4	63.5	47.0	59.0	0.3	63.5	51.0	59.4	0.7	63.9
B14		13	C	53.0	59.7	1.0	64.2	48.0	59.0	0.4	63.5	47.0	59.0	0.3	63.5	51.0	59.4	0.7	63.9
B14		14	C	52.0	59.5	0.8	64.0	48.0	59.0	0.4	63.5	48.0	59.0	0.4	63.5	51.0	59.4	0.7	63.9
B14		15	C	52.0	59.5	0.8	64.0	49.0	59.1	0.4	63.6	48.0	59.0	0.4	63.5	51.0	59.4	0.7	63.9
B14		16	C	53.0	59.7	1.0	64.2	49.0	59.1	0.4	63.6	48.0	59.0	0.4	63.5	51.0	59.4	0.7	63.9
B14		7	F	51.0	59.4	0.7	63.9	47.0	59.0	0.3	63.5	46.0	58.9	0.2	63.4	51.0	59.4	0.7	63.9
B14		8	F	52.0	59.5	0.8	64.0	49.0	59.1	0.4	63.6	46.0	58.9	0.2	63.4	51.0	59.4	0.7	63.9
B14		9	F	53.0	59.7	1.0	64.2	50.0	59.2	0.6	63.7	46.0	58.9	0.2	63.4	52.0	59.5	0.8	64.0
B14		10	F	54.0	60.0	1.3	64.5	50.0	59.2	0.6	63.7	47.0	59.0	0.3	63.5	53.0	59.7	1.0	64.2
B14		11	F	54.0	60.0	1.3	64.5	51.0	59.4	0.7	63.9	48.0	59.0	0.4	63.5	53.0	59.7	1.0	64.2
B14		12	F	54.0	60.0	1.3	64.5	51.0	59.4	0.7	63.9	49.0	59.1	0.4	63.6	54.0	60.0	1.3	64.5
B14		13	F	54.0	60.0	1.3	64.5	51.0	59.4	0.7	63.9	48.0	59.0	0.4	63.5	54.0	60.0	1.3	64.5
B14		14	F	54.0	60.0	1.3	64.5	51.0	59.4	0.7	63.9	48.0	59.0	0.4	63.5	54.0	60.0	1.3	64.5
B14		15	F	54.0	60.0	1.3	64.5	51.0	59.4	0.7	63.9	48.0	59.0	0.4	63.5	54.0	60.0	1.3	64.5
B14		16	F	54.0	60.0	1.3	64.5	51.0	59.4	0.7	63.9	48.0	59.0	0.4	63.5	54.0	60.0	1.3	64.5
B14		1	G	61.0	63.0	4.3	67.5	55.0	60.2	1.5	64.7	55.0	60.2	1.5	64.7	59.0	61.9	3.2	66.4
B14		2	G	65.0	65.9	7.2	70.4	57.0	60.9	2.2	65.4	56.0	60.6	1.9	65.1	61.0	63.0	4.3	67.5
B14		3	G	66.0	66.7	8.1	71.2	59.0	61.9	3.2	66.4	59.0	61.9	3.2	66.4	64.0	65.1	6.4	69.6
B14		4	G	67.0	67.6	8.9	72.1	61.0	63.0	4.3	67.5	61.0	63.0	4.3	67.5	66.0	66.7	8.1	71.2
B14		5	G	69.0	69.4	10.7	73.9	63.0	64.4	5.7	68.9	62.0	63.7	5.0	68.2	69.0	69.4	10.7	73.9
B14		6	G	69.0	69.4	10.7	73.9	64.0	65.1	6.4	69.6	62.0	63.7	5.0	68.2	69.0	69.4	10.7	73.9
B14		7	G	70.0	70.3	11.6	74.8	66.0	66.7	8.1	71.2	63.0	64.4	5.7	68.9	70.0	70.3	11.6	74.8
B14		8	G	70.0	70.3	11.6	74.8	66.0	66.7	8.1	71.2	64.0	65.1	6.4	69.6	70.0	70.3	11.6	74.8
B14		9	G	70.0	70.3	11.6	74.8	67.0	67.6	8.9	72.1	65.0	65.9	7.2	70.4	71.0	71.2	12.6	75.7
B14		10	G	70.0	70.3	11.6	74.8	67.0	67.6	8.9	72.1	65.0	65.9	7.2	70.4	71.0	71.2	12.6	75.7
B14		11	G	70.0	70.3	11.6	74.8	67.0	67.6	8.9	72.1	65.0	65.9	7.2	70.4	71.0	71.2	12.6	75.7
B14		12	G	71.0	71.2	12.6	75.7	68.0	68.5	9.8	73.0	65.0	65.9	7.2	70.4	71.0	71.2	12.6	75.7
B14		13	G	71.0	71.2	12.6	75.7	68.0	68.5	9.8	73.0	65.0	65.9	7.2	70.4	71.0	71.2	12.6	75.7
B14		14	G	71.0	71.2	12.6	75.7	68.0	68.5	9.8	73.0	65.0	65.9	7.2	70.4	71.0	71.2	12.6	75.7
B14		15	G	70.0	70.3	11.6	74.8	68.0	68.5	9.8	73.0	65.0	65.9	7.2	70.4	71.0	71.2	12.6	75.7
B14		16	G	70.0	70.3	11.6	74.8	68.0	68.5	9.8	73.0	65.0	65.9	7.2	70.4	70.0	70.3	11.6	74.8
B13	Phase II - Building 13	12	A	44.0	58.8	0.1	63.3	42.0	58.8	0.1	63.3	40.0	58.7	0.1	63.2	43.0	58.8	0.1	63.3
B13		13	A	45.0	58.9	0.2	63.4	42.0	58.8	0.1	63.3	40.0	58.7	0.1	63.2	44.0	58.8	0.1	63.3
B13		14	A	45.0	58.9	0.2	63.4	42.0	58.8	0.1	63.3	40.0	58.7	0.1	63.2	44.0	58.8	0.1	63.3
B13		15	A	45.0	58.9	0.2	63.4	42.0	58.8	0.1	63.3	40.0	58.7	0.1	63.2	44.0	58.8	0.1	63.3
B13		16	A	45.0	58.9	0.2	63.4	42.0	58.8	0.1	63.3	40.0	58.7	0.1	63.2	44.0	58.8	0.1	63.3
B13		17	A	45.0	58.9	0.2	63.4	42.0	58.8	0.1	63.3	40.0	58.7	0.1	63.2	44.0	58.8	0.1	63.3
B13		18	A	45.0	58.9	0.2	63.4	42.0	58.8	0.1	63.3	40.0	58.7	0.1	63.2	44.0	58.8	0.1	63.3
B13		19	A	45.0	58.9	0.2	63.4	43.0	58.8	0.1	63.3	40.0	58.7	0.1	63.2	44.0	58.8	0.1	63.3
B13		20	A	45.0	58.9	0.2	63.4	43.0	58.8	0.1	63.3	40.0	58.7	0.1	63.2	44.0	58.8	0.1	63.3
B13		21	A	45.0	58.9	0.2	63.4	43.0	58.8	0.1	63.3	41.0	58.8	0.1	63.3	43.0	58.8	0.1	63.3
B13		1	B	43.0	58.8	0.1	63.3	42.0	58.8	0.1	63.3	40.0	58.7	0.1	63.2	43.0	58.8	0.1	63.3
B13		2	B	44.0	58.8	0.1	63.3	42.0	58.8	0.1	63.3	41.0	58.8	0.1	63.3	44.0	58.8	0.1	63.3
B13		3	B	44.0	58.8	0.1	63.3	42.0	58.8	0.1	63.3	40.0	58.7	0.1	63.2	44.0	58.8	0.1	63.3
B13		4	B	43.0	58.8	0.1	63.3	41.0	58.8	0.1	63.3	40.0	58.7	0.1	63.2	43.0	58.8	0.1	63.3
B13		5	B	43.0	58.8	0.1	63.3	41.0	58.8	0.1	63.3	40.0	58.7	0.1	63.2	43.0	58.8	0.1	63.3
B13		6	B	43.0	58.8	0.1	63.3	42.0	58.8	0.1	63.3	40.0	58.7	0.1	63.2	43.0	58.8	0.1	63.3
B13		7	B	43.0	58.8	0.1	63.3	42.0	58.8	0.1	63.3	40.0	58.7	0.1	63.2	43.0	58.8	0.1	63.3
B13		8	B	43.0	58.8	0.1	63.3	42.0	58.8	0.1	63.3	40.0	58.7	0.1	63.2	43.0	58.8	0.1	63.3
B13		9	B	43.0	58.8	0.1	63.3	42.0	58.8	0.1	63.3	40.0	58.7	0.1	63.2	43.0	58.8	0.1	63.3
B13		10	B	43.0	58.8	0.1	63.3	42.0	58.8	0.1	63.3	40.0	58.7	0.1	63.2	43.0	58.8	0.1	63.3
B13		11	B	43.0	58.8	0.1	63.3	42.0	58.8	0.1	63.3	40.0	58.7	0.1	63.2	43.0	58.8	0.1	63.3
B13		12	B	43.0	58.8	0.1	63.3	42.0	58.8	0.1	63.3	40.0	58.7	0.1	63.2	43.0	58.8	0.1	63.3
B13		13	B	44.0	58.8	0.1	63.3	42.0	58.8	0.1	63.3	40.0	58.7	0.1	63.2	43.0	58.8	0.1	63.3
B13		14	B	43.0	58.8	0.1	63.3	42.0	58.8	0.1	63.3	40.0	58.7	0.1	63.2	43.0	58.8	0.1	63.3
B13		15	B	43.0	58.8	0.1	63.3	42.0	58.8	0.1	63.3	40.0	58.7	0.1	63.2	43.0	58.8	0.1	63.3
B13		16	B	43.0	58.8	0.1	63.3	42.0	58.8	0.1	63.3	40.0	58.7	0.1	63.2	43.0	58.8	0.1	63.3
B13		17	B	43.0	58.8	0.1	63.3	42.0	58.8	0.1	63.3	40.0	58.7	0.1	63.2	43.0	58.8	0.1	63.3
B13		18	B	43.0	58.8	0.1	63.3	42.0	58.8	0.1	63.3	40.0	58.7	0.1	63.2	43.0	58.8	0.1	63.3
B13		19	B	43.0	58.8	0.1	63.3	41.0	58.8	0.1	63.3	40.0	58.7	0.1	63.2	43.0	58.8	0.1	63.3
B13		20	B	43.0	58.8	0.1	63.3	41.0	58.8	0.1	63.3	40.0	58.7	0.1	63.2	43.0	58.8	0.1	63.3
B13		21	B	43.0	58.8	0.1	63.3	41.0	58.8	0.1	63.3	40.0	58.7	0.1	63.2	43.0	58.8	0.1	63.3
B13		1	D	55.0	60.2	1.5	64.7	51.0	59.4	0.7	63.9	50.0	59.2	0.6	63.7	50.0	59.2	0.6	63.7
B13		2	D	58.0	61.4	2.7	65.9	54.0	60.0	1.3	64.5	54.0	60.0	1.3	64.5	55.0	60.2	1.5	64.7
B13		3	D	61.0	63.0	4.3	67.5	55.0	60.2	1.5	64.7	54.0	60.0	1.3	64.5	55.0	60.2	1.5	64.7
B13		4	D	61.0	63.0	4.3	67.5	55.0	60.2	1.5	64.7	54.0	60.0	1.3	64.5	56.0	60.6	1.9	65.1
B13		5	D	62.0	63.7	5.0	68.2	57.0	60.9	2.2	65.4	55.0	60.2	1.5	64.7	59.0	61.9	3.2	66.4
B13		6	D	62.0	63.7	5.0	68.2	58.0	61.4	2.7	65.9	56.0	60.6	1.9	65.1	59.0	61.9	3.2	66.4
B13		7	D	62.0	63.7	5.0	68.2	58.0	61.4	2.7	65.9	56.0	60.6	1.9	65.1	61.0	63.0	4.3	67.5
B13		8	D	62.0	63.7	5.0	68.2	58.0	61.4	2.7	65.9	56.0	60.6	1.9	65.1	61.0	63.0	4.3	67.5
B13		9	D	63.0	64.4	5.7	68.9	58.0	61.4	2.7	65.9	56.0	60.6	1.9	65.1	61.0	63.0	4.3	67.5

Atlantic Yards Redevelopment SEIS Construction Noise

Phasing Plan 1 Noise Analysis Results

Receptor Sites	Address	Elevation (floor)	Façade	Existing Leq(1)	NB Leq(1)	NB L10	2018 - June Leq Const	2018 - June Leq Total	2018 - June Leq Change	2018 - June L10 Total	2019 - January Leq Const	2019 - January Leq Total	2019 - January Leq Change	2019 - January L10 Total	2020 - February Leq Const	2020 - February Leq Total	2020 - February Leq Change	2020 - February L10 Total	2020 - April Leq Const	2020 - April Leq Total	2020 - April Leq Change	2020 - April L10 Total	2021 - April Leq Const	2021 - April Leq Total	2021 - April Leq Change	2021 - April L10 Total	2022 - July Leq Const	2022 - July Leq Total	2022 - July Leq Change	2022 - July L10 Total	2023 - November Leq Const	2023 - November Leq Total	2023 - November Leq Change	2023 - November L10 Total	2024 - March Leq Const	2024 - March Leq Total	2024 - March Leq Change	2024 - March L10 Total
B13		10	D	58.3	58.7	63.2																									59.0	61.9	3.2	66.4	53.0	59.7	1.0	64.2
B13		11	D	58.3	58.7	63.2																									59.0	61.9	3.2	66.4	53.0	59.7	1.0	64.2
B13		12	D	58.3	58.7	63.2																									59.0	61.9	3.2	66.4	53.0	59.7	1.0	64.2
B13		13	D	58.3	58.7	63.2																									58.0	61.4	2.7	65.9	53.0	59.7	1.0	64.2
B13		14	D	58.3	58.7	63.2																									58.0	61.4	2.7	65.9	53.0	59.7	1.0	64.2
B13		15	D	58.3	58.7	63.2																									58.0	61.4	2.7	65.9	53.0	59.7	1.0	64.2
B13		16	D	58.3	58.7	63.2																									58.0	61.4	2.7	65.9	53.0	59.7	1.0	64.2
B13		17	D	58.3	58.7	63.2																									58.0	61.4	2.7	65.9	54.0	60.0	1.3	64.5
B13		18	D	58.3	58.7	63.2																									58.0	61.4	2.7	65.9	53.0	59.7	1.0	64.2
B13		19	D	58.3	58.7	63.2																									58.0	61.4	2.7	65.9	53.0	59.7	1.0	64.2
B13		20	D	58.3	58.7	63.2																									58.0	61.4	2.7	65.9	54.0	60.0	1.3	64.5
B13		21	D	58.3	58.7	63.2																									58.0	61.4	2.7	65.9	53.0	59.7	1.0	64.2
B13		1	F	58.3	58.7	63.2																									51.0	59.4	0.7	63.9	54.0	60.0	1.3	64.5
B13		2	F	58.3	58.7	63.2																									51.0	59.4	0.7	63.9	44.0	58.8	0.1	63.3
B13		3	F	58.3	58.7	63.2																									51.0	59.4	0.7	63.9	44.0	58.8	0.1	63.3
B13		4	F	58.3	58.7	63.2																									51.0	59.4	0.7	63.9	44.0	58.8	0.1	63.3
B13		5	F	58.3	58.7	63.2																									51.0	59.4	0.7	63.9	44.0	58.8	0.1	63.3
B13		6	F	58.3	58.7	63.2																									51.0	59.4	0.7	63.9	45.0	58.9	0.2	63.4
B13		7	F	58.3	58.7	63.2																									51.0	59.4	0.7	63.9	45.0	58.9	0.2	63.4
B13		8	F	58.3	58.7	63.2																									51.0	59.4	0.7	63.9	45.0	58.9	0.2	63.4
B13		9	F	58.3	58.7	63.2																									51.0	59.4	0.7	63.9	45.0	58.9	0.2	63.4
B13		10	F	58.3	58.7	63.2																									51.0	59.4	0.7	63.9	45.0	58.9	0.2	63.4
B13		11	F	58.3	58.7	63.2																									51.0	59.4	0.7	63.9	45.0	58.9	0.2	63.4
B13		12	F	58.3	58.7	63.2																									51.0	59.4	0.7	63.9	45.0	58.9	0.2	63.4
B13		13	F	58.3	58.7	63.2																									51.0	59.4	0.7	63.9	46.0	58.9	0.2	63.4
B13		14	F	58.3	58.7	63.2																									51.0	59.4	0.7	63.9	46.0	58.9	0.2	63.4
B13		15	F	58.3	58.7	63.2																									51.0	59.4	0.7	63.9	46.0	58.9	0.2	63.4
B13		16	F	58.3	58.7	63.2																									51.0	59.4	0.7	63.9	47.0	59.0	0.3	63.5
B13		17	F	58.3	58.7	63.2																									52.0	59.5	0.8	64.0	48.0	59.0	0.4	63.5
B13		18	F	58.3	58.7	63.2																									53.0	59.7	1.0	64.2	50.0	59.2	0.6	63.7
B13		19	F	58.3	58.7	63.2																									55.0	60.2	1.5	64.7	51.0	59.4	0.7	63.9
B13		20	F	58.3	58.7	63.2																									56.0	60.6	1.9	65.1	53.0	59.7	1.0	64.2
B13		21	F	58.3	58.7	63.2																									58.0	61.4	2.7	65.9	55.0	60.2	1.5	64.7

Atlantic Yards Redevelopment SEIS Construction Noise

Phasing Plan 1 Noise Analysis Results

| Receptor Sites | Address | Elevation (floor) | Façade | Construction Duration | | |

Atlantic Yards Redevelopment SEIS Construction Noise

Phasing Plan 1 Noise Analysis Results

Receptor Sites	Address	Elevation (floor)	Façade	2032 - October				2033 - September				2034 - June				2035 - October			
				Leq			L10	Leq			L10	Leq			L10	Leq			L10
				Const	Total	Change	Total	Const	Total	Change	Total	Const	Total	Change	Total	Const	Total	Change	Total
B13		10	D	63.0	64.4	5.7	68.9	58.0	61.4	2.7	65.9	56.0	60.6	1.9	65.1	61.0	63.0	4.3	67.5
B13		11	D	64.0	65.1	6.4	69.6	59.0	61.9	3.2	66.4	56.0	60.6	1.9	65.1	61.0	63.0	4.3	67.5
B13		12	D	64.0	65.1	6.4	69.6	59.0	61.9	3.2	66.4	57.0	60.9	2.2	65.4	62.0	63.7	5.0	68.2
B13		13	D	64.0	65.1	6.4	69.6	59.0	61.9	3.2	66.4	57.0	60.9	2.2	65.4	63.0	64.4	5.7	68.9
B13		14	D	64.0	65.1	6.4	69.6	60.0	62.4	3.7	66.9	57.0	60.9	2.2	65.4	63.0	64.4	5.7	68.9
B13		15	D	64.0	65.1	6.4	69.6	60.0	62.4	3.7	66.9	57.0	60.9	2.2	65.4	63.0	64.4	5.7	68.9
B13		16	D	64.0	65.1	6.4	69.6	60.0	62.4	3.7	66.9	57.0	60.9	2.2	65.4	63.0	64.4	5.7	68.9
B13		17	D	64.0	65.1	6.4	69.6	60.0	62.4	3.7	66.9	57.0	60.9	2.2	65.4	63.0	64.4	5.7	68.9
B13		18	D	64.0	65.1	6.4	69.6	60.0	62.4	3.7	66.9	57.0	60.9	2.2	65.4	63.0	64.4	5.7	68.9
B13		19	D	64.0	65.1	6.4	69.6	59.0	61.9	3.2	66.4	57.0	60.9	2.2	65.4	63.0	64.4	5.7	68.9
B13		20	D	64.0	65.1	6.4	69.6	60.0	62.4	3.7	66.9	57.0	60.9	2.2	65.4	63.0	64.4	5.7	68.9
B13		21	D	65.0	65.9	7.2	70.4	60.0	62.4	3.7	66.9	57.0	60.9	2.2	65.4	63.0	64.4	5.7	68.9
B13		1	F	55.0	60.2	1.5	64.7	46.0	58.9	0.2	63.4	46.0	58.9	0.2	63.4	50.0	59.2	0.6	63.7
B13		2	F	56.0	60.6	1.9	65.1	47.0	59.0	0.3	63.5	47.0	59.0	0.3	63.5	51.0	59.4	0.7	63.9
B13		3	F	58.0	61.4	2.7	65.9	47.0	59.0	0.3	63.5	47.0	59.0	0.3	63.5	52.0	59.5	0.8	64.0
B13		4	F	60.0	62.4	3.7	66.9	48.0	59.0	0.4	63.5	48.0	59.0	0.4	63.5	53.0	59.7	1.0	64.2
B13		5	F	61.0	63.0	4.3	67.5	48.0	59.0	0.4	63.5	49.0	59.1	0.4	63.6	54.0	60.0	1.3	64.5
B13		6	F	61.0	63.0	4.3	67.5	49.0	59.1	0.4	63.6	48.0	59.0	0.4	63.5	56.0	60.6	1.9	65.1
B13		7	F	62.0	63.7	5.0	68.2	49.0	59.1	0.4	63.6	47.0	59.0	0.3	63.5	56.0	60.6	1.9	65.1
B13		8	F	61.0	63.0	4.3	67.5	52.0	59.5	0.8	64.0	49.0	59.1	0.4	63.6	56.0	60.6	1.9	65.1
B13		9	F	61.0	63.0	4.3	67.5	52.0	59.5	0.8	64.0	49.0	59.1	0.4	63.6	57.0	60.9	2.2	65.4
B13		10	F	62.0	63.7	5.0	68.2	53.0	59.7	1.0	64.2	49.0	59.1	0.4	63.6	57.0	60.9	2.2	65.4
B13		11	F	63.0	64.4	5.7	68.9	53.0	59.7	1.0	64.2	49.0	59.1	0.4	63.6	57.0	60.9	2.2	65.4
B13		12	F	63.0	64.4	5.7	68.9	54.0	60.0	1.3	64.5	51.0	59.4	0.7	63.9	59.0	61.9	3.2	66.4
B13		13	F	63.0	64.4	5.7	68.9	54.0	60.0	1.3	64.5	52.0	59.5	0.8	64.0	60.0	62.4	3.7	66.9
B13		14	F	63.0	64.4	5.7	68.9	55.0	60.2	1.5	64.7	53.0	59.7	1.0	64.2	60.0	62.4	3.7	66.9
B13		15	F	63.0	64.4	5.7	68.9	55.0	60.2	1.5	64.7	53.0	59.7	1.0	64.2	60.0	62.4	3.7	66.9
B13		16	F	63.0	64.4	5.7	68.9	55.0	60.2	1.5	64.7	53.0	59.7	1.0	64.2	60.0	62.4	3.7	66.9
B13		17	F	63.0	64.4	5.7	68.9	55.0	60.2	1.5	64.7	53.0	59.7	1.0	64.2	60.0	62.4	3.7	66.9
B13		18	F	63.0	64.4	5.7	68.9	55.0	60.2	1.5	64.7	53.0	59.7	1.0	64.2	61.0	63.0	4.3	67.5
B13		19	F	63.0	64.4	5.7	68.9	55.0	60.2	1.5	64.7	53.0	59.7	1.0	64.2	60.0	62.4	3.7	66.9
B13		20	F	63.0	64.4	5.7	68.9	55.0	60.2	1.5	64.7	53.0	59.7	1.0	64.2	60.0	62.4	3.7	66.9
B13		21	F	63.0	64.4	5.7	68.9	56.0	60.6	1.9	65.1	53.0	59.7	1.0	64.2	60.0	62.4	3.7	66.9

Atlantic Yards Redevelopment SEIS Construction Noise

Phasing Plan 1 Noise Analysis Results

Receptor		Elevation		Existing	NB	NB	2018 - June				2019 - January				2020 - February				2020 - April				2021 - April				2022 - July				2023 - November				2024 - March			
								Leq		L10		Leq		L10		Leq		L10		Leq		L10		Leq		L10		Leq		L10		Leq		L10		Leq		L10
Sites	Address	(floor)	Façade	Leq(1)	Leq(1)	L10	Const	Total	Change	Total	Const	Total	Change	Total	Const	Total	Change	Total	Const	Total	Change	Total	Const	Total	Change	Total	Const	Total	Change	Total	Const	Total	Change	Total	Const	Total	Change	Total
B12		12	A	58.3	58.6	61.1																													57.0	60.9	2.3	63.4
B12		13	A	58.3	58.6	61.1																													54.0	59.9	1.3	62.4
B12		14	A	58.3	58.6	61.1																													55.0	60.2	1.6	62.7
B12		15	A	58.3	58.6	61.1																													57.0	60.9	2.3	63.4
B12		16	A	58.3	58.6	61.1																													57.0	60.9	2.3	63.4
B12		17	A	58.3	58.6	61.1																													57.0	60.9	2.3	63.4
B12		18	A	58.3	58.6	61.1																													57.0	60.9	2.3	63.4
B12		19	A	58.3	58.6	61.1																													57.0	60.9	2.3	63.4
B12		20	A	58.3	58.6	61.1																													57.0	60.9	2.3	63.4
B12		21	A	58.3	58.6	61.1																													58.0	61.3	2.7	63.8
B12		22	A	58.3	58.6	61.1																													58.0	61.3	2.7	63.8
B12		23	A	58.3	58.6	61.1																													59.0	61.8	3.2	64.3
B12		24	A	58.3	58.6	61.1																													59.0	61.8	3.2	64.3
B12		25	A	58.3	58.6	61.1																													60.0	62.4	3.8	64.9
B12		1	B	58.3	58.6	61.1																													61.0	63.0	4.4	65.5
B12		2	B	58.3	58.6	61.1																													49.0	59.0	0.5	61.5
B12		3	B	58.3	58.6	61.1																													49.0	59.0	0.5	61.5
B12		4	B	58.3	58.6	61.1																													49.0	59.0	0.5	61.5
B12		5	B	58.3	58.6	61.1																													49.0	59.0	0.5	61.5
B12		6	B	58.3	58.6	61.1																													49.0	59.0	0.5	61.5
B12		7	B	58.3	58.6	61.1																													49.0	59.0	0.5	61.5
B12		8	B	58.3	58.6	61.1																													50.0	59.1	0.6	61.6
B12		9	B	58.3	58.6	61.1																													50.0	59.1	0.6	61.6
B12		10	B	58.3	58.6	61.1																													50.0	59.1	0.6	61.6
B12		11	B	58.3	58.6	61.1																													50.0	59.1	0.6	61.6
B12		12	B	58.3	58.6	61.1																													49.0	59.0	0.5	61.5
B12		13	B	58.3	58.6	61.1																													49.0	59.0	0.5	61.5
B12		14	B	58.3	58.6	61.1																													49.0	59.0	0.5	61.5
B12		15	B	58.3	58.6	61.1																													49.0	59.0	0.5	61.5
B12		16	B	58.3	58.6	61.1																													49.0	59.0	0.5	61.5
B12		17	B	58.3	58.6	61.1																													49.0	59.0	0.5	61.5
B12		18	B	58.3	58.6	61.1																													48.0	58.9	0.4	61.4
B12		19	B	58.3	58.6	61.1																													48.0	58.9	0.4	61.4
B12		20	B	58.3	58.6	61.1																													48.0	58.9	0.4	61.4
B12		21	B	58.3	58.6	61.1																													48.0	58.9	0.4	61.4
B12		22	B	58.3	58.6	61.1																													48.0	58.9	0.4	61.4
B12		23	B	58.3	58.6	61.1																													50.0	59.1	0.6	61.6
B12		24	B	58.3	58.6	61.1																													51.0	59.3	0.7	61.8
B12		25	B	58.3	58.6	61.1																													53.0	59.6	1.1	62.1
B12		1	D	58.3	58.6	61.1																													55.0	60.2	1.6	62.7
B12		2	D	58.3	58.6	61.1																													50.0	59.1	0.6	61.6
B12		3	D	58.3	58.6	61.1																													54.0	59.9	1.3	62.4
B12		4	D	58.3	58.6	61.1																													62.0	63.6	5.0	66.1
B12		5	D	58.3	58.6	61.1																													63.0	64.3	5.8	66.8
B12	Phase II - Building 12	6	D	58.3	58.6	61.1																													64.0	65.1	6.5	67.6
B12		7	D	58.3	58.6	61.1																													64.0	65.1	6.5	67.6
B12		8	D	58.3	58.6	61.1																													64.0	65.1	6.5	67.6
B12		9	D	58.3	58.6	61.1																													64.0	65.1	6.5	67.6
B12		10	D	58.3	58.6	61.1																													64.0	65.1	6.5	67.6
B12		11	D	58.3	58.6	61.1																													64.0	65.1	6.5	67.6
B12		12	D	58.3	58.6	61.1																													64.0	65.1	6.5	67.6
B12		13	D	58.3	58.6	61.1																													64.0	65.1	6.5	67.6
B12		14	D	58.3	58.6	61.1																													63.0	64.3	5.8	66.8
B12		15	D	58.3	58.6	61.1																													63.0	64.3	5.8	66.8
B12		16	D	58.3	58.6	61.1																													63.0	64.3	5.8	66.8
B12		17	D	58.3	58.6	61.1																													63.0	64.3	5.8	66.8
B12		18	D	58.3	58.6	61.1																													63.0	64.3	5.8	66.8
B12		19	D	58.3	58.6	61.1																													63.0	64.3	5.8	66.8
B12		20	D	58.3	58.6	61.1																													62.0	63.6	5.0	66.1
B12		21	D	58.3	58.6	61.1																													62.0	63.6	5.0	66.1
B12		22	D	58.3	58.6	61.1																													62.0	63.6	5.0	66.1
B12		23	D	58.3	58.6	61.1																													62.0	63.6	5.0	66.1
B12		24	D	58.3	58.6	61.1																													62.0	63.6	5.0	66.1
B12		25	D	58.3	58.6	61.1																													62.0	63.6	5.0	66.1
B12		1	F	58.3	58.6	61.1																													62.0	63.6	5.0	66.1
B12		2	F	58.3	58.6	61.1																													62.0	63.6	5.0	66.1
B12		3	F	58.3	58.6	61.1																													64.0	65.1	6.5	67.6
B12		4	F	58.3	58.6	61.1																													67.0	67.6	9.0	70.1
B12		5	F	58.3	58.6	61.1																													69.0	69.4	10.8	71.9
B12		6	F	58.3	58.6	61.1																													70.0	70.3	11.7	72.8
B12		7	F	58.3	58.6	61.1																													71.0	71.2	12.7	73.7
B12		8	F	58.3	58.6	61.1																													71.0	71.2	12.7	73.7
B12		9	F	58.3	58.6	61.1																													71.0	71.2	12.7	73.7
B12		10	F	58.3	58.6	61.1																													70.0	70.3	11.7	72.8
B12		11	F	58.3	58.6	61.1																													70.0	70.3	11.7	72.8
B12		12	F	58.3	58.6	61.1																													70.0	70.3	11.7	72.8
B12		13	F	58.3	58.6	61.1																													69.0	69.4	10.8	71.9
B12		14	F	58.3	58.6	61.1																													69.0	69.4	10.8	71.9
B12		15	F	58.3	58.6	61.1																													69.0	69.4	10.8	71.9
B12		16	F	58.3	58.6	61.1																													69.0	69.4	10.8	71.9
B12		17	F	58.3	58.6	61.1																													69.0	69.4	10.8	71.9
B12		18	F	58.3	58.6	61.1																													68.0	68.5	9.9	71.0
B12		19	F	58.3	58.6	61.1																													68.0	68.5	9.9	71.0
B12		20	F	58.3	58.6	61.1																													68.0	68.5	9.9	71.0
B12		21	F	58.3	58.6	61.1																													67.0	67.6	9.0	70.1
B12		22	F	58.3	58.6	61.1																													67.0	67.6	9.0	70.1
B12		23	F	58.3	58.6	61.1																													67.0	67.6	9.0	70.1
B12		24	F	58.3	58.6	61.1																													67.0	67.6	9.0	70.1
B12		25	F	58.3	58.6	61.1																													67.0	67.6	9.0	70.1

Atlantic Yards Redevelopment SEIS Construction Noise

Phasing Plan 1 Noise Analysis Results

| Receptor Sites | Address | Elevation (floor) | Façade | Construction Duration | | |

Atlantic Yards Redevelopment SEIS Construction Noise

Phasing Plan 1 Noise Analysis Results

Receptor	Address	Elevation	Façade	2032 - October				2033 - September				2034 - June				2035 - October			
				Leq			L10	Leq			L10	Leq			L10	Leq			L10
Sites		(floor)		Const	Total	Change	Total	Const	Total	Change	Total	Const	Total	Change	Total	Const	Total	Change	Total
B12		12	A	42.0	58.7	0.1	61.2	40.0	58.6	0.1	61.1	38.0	58.6	0.0	61.1	41.0	58.7	0.1	61.2
B12		13	A	42.0	58.7	0.1	61.2	40.0	58.6	0.1	61.1	38.0	58.6	0.0	61.1	42.0	58.7	0.1	61.2
B12		14	A	42.0	58.7	0.1	61.2	40.0	58.6	0.1	61.1	38.0	58.6	0.0	61.1	42.0	58.7	0.1	61.2
B12		15	A	42.0	58.7	0.1	61.2	40.0	58.6	0.1	61.1	38.0	58.6	0.0	61.1	42.0	58.7	0.1	61.2
B12		16	A	42.0	58.7	0.1	61.2	40.0	58.6	0.1	61.1	38.0	58.6	0.0	61.1	42.0	58.7	0.1	61.2
B12		17	A	42.0	58.7	0.1	61.2	40.0	58.6	0.1	61.1	38.0	58.6	0.0	61.1	42.0	58.7	0.1	61.2
B12		18	A	42.0	58.7	0.1	61.2	40.0	58.6	0.1	61.1	38.0	58.6	0.0	61.1	42.0	58.7	0.1	61.2
B12		19	A	42.0	58.7	0.1	61.2	40.0	58.6	0.1	61.1	38.0	58.6	0.0	61.1	41.0	58.7	0.1	61.2
B12		20	A	42.0	58.7	0.1	61.2	40.0	58.6	0.1	61.1	42.0	58.7	0.1	61.2	41.0	58.7	0.1	61.2
B12		21	A	43.0	58.7	0.1	61.2	40.0	58.6	0.1	61.1	42.0	58.7	0.1	61.2	42.0	58.7	0.1	61.2
B12		22	A	45.0	58.8	0.2	61.3	41.0	58.7	0.1	61.2	42.0	58.7	0.1	61.2	43.0	58.7	0.1	61.2
B12		23	A	47.0	58.9	0.3	61.4	42.0	58.7	0.1	61.2	42.0	58.7	0.1	61.2	43.0	58.7	0.1	61.2
B12		24	A	48.0	58.9	0.4	61.4	43.0	58.7	0.1	61.2	44.0	58.7	0.1	61.2	44.0	58.7	0.1	61.2
B12		25	A	50.0	59.1	0.6	61.6	44.0	58.7	0.1	61.2	45.0	58.8	0.2	61.3	44.0	58.7	0.1	61.2
B12		1	B	43.0	58.7	0.1	61.2	42.0	58.7	0.1	61.2	41.0	58.7	0.1	61.2	43.0	58.7	0.1	61.2
B12		2	B	43.0	58.7	0.1	61.2	41.0	58.7	0.1	61.2	41.0	58.7	0.1	61.2	43.0	58.7	0.1	61.2
B12		3	B	43.0	58.7	0.1	61.2	42.0	58.7	0.1	61.2	41.0	58.7	0.1	61.2	43.0	58.7	0.1	61.2
B12		4	B	43.0	58.7	0.1	61.2	42.0	58.7	0.1	61.2	41.0	58.7	0.1	61.2	43.0	58.7	0.1	61.2
B12		5	B	43.0	58.7	0.1	61.2	42.0	58.7	0.1	61.2	41.0	58.7	0.1	61.2	43.0	58.7	0.1	61.2
B12		6	B	43.0	58.7	0.1	61.2	42.0	58.7	0.1	61.2	41.0	58.7	0.1	61.2	43.0	58.7	0.1	61.2
B12		7	B	43.0	58.7	0.1	61.2	42.0	58.7	0.1	61.2	41.0	58.7	0.1	61.2	43.0	58.7	0.1	61.2
B12		8	B	44.0	58.7	0.1	61.2	42.0	58.7	0.1	61.2	41.0	58.7	0.1	61.2	43.0	58.7	0.1	61.2
B12		9	B	44.0	58.7	0.1	61.2	42.0	58.7	0.1	61.2	41.0	58.7	0.1	61.2	43.0	58.7	0.1	61.2
B12		10	B	44.0	58.7	0.1	61.2	42.0	58.7	0.1	61.2	41.0	58.7	0.1	61.2	44.0	58.7	0.1	61.2
B12		11	B	43.0	58.7	0.1	61.2	42.0	58.7	0.1	61.2	41.0	58.7	0.1	61.2	44.0	58.7	0.1	61.2
B12		12	B	43.0	58.7	0.1	61.2	42.0	58.7	0.1	61.2	41.0	58.7	0.1	61.2	44.0	58.7	0.1	61.2
B12		13	B	45.0	58.8	0.2	61.3	42.0	58.7	0.1	61.2	41.0	58.7	0.1	61.2	44.0	58.7	0.1	61.2
B12		14	B	45.0	58.8	0.2	61.3	42.0	58.7	0.1	61.2	41.0	58.7	0.1	61.2	44.0	58.7	0.1	61.2
B12		15	B	45.0	58.8	0.2	61.3	42.0	58.7	0.1	61.2	41.0	58.7	0.1	61.2	44.0	58.7	0.1	61.2
B12		16	B	45.0	58.8	0.2	61.3	42.0	58.7	0.1	61.2	41.0	58.7	0.1	61.2	44.0	58.7	0.1	61.2
B12		17	B	45.0	58.8	0.2	61.3	42.0	58.7	0.1	61.2	42.0	58.7	0.1	61.2	44.0	58.7	0.1	61.2
B12		18	B	45.0	58.8	0.2	61.3	42.0	58.7	0.1	61.2	45.0	58.8	0.2	61.3	44.0	58.7	0.1	61.2
B12		19	B	45.0	58.8	0.2	61.3	42.0	58.7	0.1	61.2	46.0	58.8	0.2	61.3	44.0	58.7	0.1	61.2
B12		20	B	45.0	58.8	0.2	61.3	42.0	58.7	0.1	61.2	46.0	58.8	0.2	61.3	44.0	58.7	0.1	61.2
B12		21	B	46.0	58.8	0.2	61.3	43.0	58.7	0.1	61.2	48.0	58.9	0.4	61.4	44.0	58.7	0.1	61.2
B12		22	B	50.0	59.1	0.6	61.6	46.0	58.8	0.2	61.3	48.0	58.9	0.4	61.4	46.0	58.8	0.2	61.3
B12		23	B	52.0	59.4	0.9	61.9	47.0	58.9	0.3	61.4	48.0	58.9	0.4	61.4	46.0	58.8	0.2	61.3
B12		24	B	54.0	59.9	1.3	62.4	50.0	59.1	0.6	61.6	48.0	58.9	0.4	61.4	47.0	58.9	0.3	61.4
B12		25	B	56.0	60.5	1.9	63.0	52.0	59.4	0.9	61.9	49.0	59.0	0.5	61.5	48.0	58.9	0.4	61.4
B12		1	D	51.0	59.3	0.7	61.8	48.0	58.9	0.4	61.4	46.0	58.8	0.2	61.3	50.0	59.1	0.6	61.6
B12		2	D	53.0	59.6	1.1	62.1	51.0	59.3	0.7	61.8	50.0	59.1	0.6	61.6	54.0	59.9	1.3	62.4
B12		3	D	55.0	60.2	1.6	62.7	53.0	59.6	1.1	62.1	51.0	59.3	0.7	61.8	54.0	59.9	1.3	62.4
B12		4	D	55.0	60.2	1.6	62.7	53.0	59.6	1.1	62.1	51.0	59.3	0.7	61.8	55.0	60.2	1.6	62.7
B12		5	D	56.0	60.5	1.9	63.0	53.0	59.6	1.1	62.1	51.0	59.3	0.7	61.8	56.0	60.5	1.9	63.0
B12	Phase II - Building 12	6	D	57.0	60.9	2.3	63.4	54.0	59.9	1.3	62.4	51.0	59.3	0.7	61.8	56.0	60.5	1.9	63.0
B12		7	D	57.0	60.9	2.3	63.4	55.0	60.2	1.6	62.7	51.0	59.3	0.7	61.8	56.0	60.5	1.9	63.0
B12		8	D	57.0	60.9	2.3	63.4	55.0	60.2	1.6	62.7	51.0	59.3	0.7	61.8	56.0	60.5	1.9	63.0
B12		9	D	57.0	60.9	2.3	63.4	55.0	60.2	1.6	62.7	52.0	59.4	0.9	61.9	57.0	60.9	2.3	63.4
B12		10	D	58.0	61.3	2.7	63.8	56.0	60.5	1.9	63.0	52.0	59.4	0.9	61.9	58.0	61.3	2.7	63.8
B12		11	D	58.0	61.3	2.7	63.8	56.0	60.5	1.9	63.0	52.0	59.4	0.9	61.9	58.0	61.3	2.7	63.8
B12		12	D	58.0	61.3	2.7	63.8	56.0	60.5	1.9	63.0	52.0	59.4	0.9	61.9	59.0	61.8	3.2	64.3
B12		13	D	59.0	61.8	3.2	64.3	56.0	60.5	1.9	63.0	52.0	59.4	0.9	61.9	59.0	61.8	3.2	64.3
B12		14	D	60.0	62.4	3.8	64.9	56.0	60.5	1.9	63.0	53.0	59.6	1.1	62.1	59.0	61.8	3.2	64.3
B12		15	D	60.0	62.4	3.8	64.9	56.0	60.5	1.9	63.0	53.0	59.6	1.1	62.1	59.0	61.8	3.2	64.3
B12		16	D	60.0	62.4	3.8	64.9	56.0	60.5	1.9	63.0	53.0	59.6	1.1	62.1	59.0	61.8	3.2	64.3
B12		17	D	60.0	62.4	3.8	64.9	56.0	60.5	1.9	63.0	53.0	59.6	1.1	62.1	59.0	61.8	3.2	64.3
B12		18	D	60.0	62.4	3.8	64.9	56.0	60.5	1.9	63.0	53.0	59.6	1.1	62.1	59.0	61.8	3.2	64.3
B12		19	D	60.0	62.4	3.8	64.9	56.0	60.5	1.9	63.0	53.0	59.6	1.1	62.1	59.0	61.8	3.2	64.3
B12		20	D	60.0	62.4	3.8	64.9	56.0	60.5	1.9	63.0	53.0	59.6	1.1	62.1	59.0	61.8	3.2	64.3
B12		21	D	60.0	62.4	3.8	64.9	57.0	60.9	2.3	63.4	53.0	59.6	1.1	62.1	60.0	62.4	3.8	64.9
B12		22	D	61.0	63.0	4.4	65.5	57.0	60.9	2.3	63.4	54.0	59.9	1.3	62.4	60.0	62.4	3.8	64.9
B12		23	D	61.0	63.0	4.4	65.5	57.0	60.9	2.3	63.4	54.0	59.9	1.3	62.4	60.0	62.4	3.8	64.9
B12		24	D	61.0	63.0	4.4	65.5	57.0	60.9	2.3	63.4	54.0	59.9	1.3	62.4	60.0	62.4	3.8	64.9
B12		25	D	61.0	63.0	4.4	65.5	58.0	61.3	2.7	63.8	54.0	59.9	1.3	62.4	60.0	62.4	3.8	64.9
B12		1	F	41.0	58.7	0.1	61.2	39.0	58.6	0.0	61.1	38.0	58.6	0.0	61.1	41.0	58.7	0.1	61.2
B12		2	F	41.0	58.7	0.1	61.2	40.0	58.6	0.1	61.1	38.0	58.6	0.0	61.1	41.0	58.7	0.1	61.2
B12		3	F	41.0	58.7	0.1	61.2	40.0	58.6	0.1	61.1	38.0	58.6	0.0	61.1	41.0	58.7	0.1	61.2
B12		4	F	41.0	58.7	0.1	61.2	40.0	58.6	0.1	61.1	38.0	58.6	0.0	61.1	41.0	58.7	0.1	61.2
B12		5	F	41.0	58.7	0.1	61.2	40.0	58.6	0.1	61.1	38.0	58.6	0.0	61.1	41.0	58.7	0.1	61.2
B12		6	F	41.0	58.7	0.1	61.2	40.0	58.6	0.1	61.1	38.0	58.6	0.0	61.1	41.0	58.7	0.1	61.2
B12		7	F	41.0	58.7	0.1	61.2	40.0	58.6	0.1	61.1	38.0	58.6	0.0	61.1	41.0	58.7	0.1	61.2
B12		8	F	41.0	58.7	0.1	61.2	40.0	58.6	0.1	61.1	38.0	58.6	0.0	61.1	41.0	58.7	0.1	61.2
B12		9	F	41.0	58.7	0.1	61.2	40.0	58.6	0.1	61.1	38.0	58.6	0.0	61.1	41.0	58.7	0.1	61.2
B12		10	F	41.0	58.7	0.1	61.2	40.0	58.6	0.1	61.1	38.0	58.6	0.0	61.1	41.0	58.7	0.1	61.2
B12		11	F	41.0	58.7	0.1	61.2	40.0	58.6	0.1	61.1	38.0	58.6	0.0	61.1	41.0	58.7	0.1	61.2
B12		12	F	41.0	58.7	0.1	61.2	40.0	58.6	0.1	61.1	38.0	58.6	0.0	61.1	41.0	58.7	0.1	61.2
B12		13	F	41.0	58.7	0.1	61.2	40.0	58.6	0.1	61.1	38.0	58.6	0.0	61.1	41.0	58.7	0.1	61.2
B12		14	F	41.0	58.7	0.1	61.2	40.0	58.6	0.1	61.1	38.0	58.6	0.0	61.1	41.0	58.7	0.1	61.2
B12		15	F	41.0	58.7	0.1	61.2	40.0	58.6	0.1	61.1	38.0	58.6	0.0	61.1	41.0	58.7	0.1	61.2
B12		16	F	41.0	58.7	0.1	61.2	40.0	58.6	0.1	61.1	38.0	58.6	0.0	61.1	41.0	58.7	0.1	61.2
B12		17	F	41.0	58.7	0.1	61.2	40.0	58.6	0.1	61.1	38.0	58.6	0.0	61.1	41.0	58.7	0.1	61.2
B12		18	F	41.0	58.7	0.1	61.2	40.0	58.6	0.1	61.1	38.0	58.6	0.0	61.1	41.0	58.7	0.1	61.2
B12		19	F	41.0	58.7	0.1	61.2	40.0	58.6	0.1	61.1	38.0	58.6	0.0	61.1	41.0	58.7	0.1	61.2
B12		20	F	41.0	58.7	0.1	61.2	40.0	58.6	0.1	61.1	38.0	58.6	0.0	61.1	41.0	58.7	0.1	61.2
B12		21	F	41.0	58.7	0.1	61.2	40.0	58.6	0.1	61.1	38.0	58.6	0.0	61.1	41.0	58.7	0.1	61.2
B12		22	F	41.0	58.7	0.1	61.2	40.0	58.6	0.1	61.1	38.0	58.6	0.0	61.1	41.0	58.7	0.1	61.2
B12		23	F	41.0	58.7	0.1	61.2	40.0	58.6	0.1	61.1	38.0	58.6	0.0	61.1	41.0	58.7	0.1	61.2
B12		24	F	41.0	58.7	0.1	61.2	40.0	58.6	0.1	61.1	38.0	58.6	0.0	61.1	41.0	58.7	0.1	61.2
B12		25	F	42.0	58.7	0.1	61.2	40.0	58.6	0.1	61.1	39.0	58.6	0.0	61.1	41.0	58.7	0.1	61.2

Atlantic Yards Redevelopment SEIS Construction Noise

Phasing Plan 1 Noise Analysis Results

Receptor Sites	Address	Elevation (floor)	Façade	Existing Leq(1)	NB Leq(1)	NB L10	2018 - June Leq Const	2018 - June Leq Total	2018 - June Leq Change	2018 - June L10 Total	2019 - January Leq Const	2019 - January Leq Total	2019 - January Leq Change	2019 - January L10 Total	2020 - February Leq Const	2020 - February Leq Total	2020 - February Leq Change	2020 - February L10 Total	2020 - April Leq Const	2020 - April Leq Total	2020 - April Leq Change	2020 - April L10 Total	2021 - April Leq Const	2021 - April Leq Total	2021 - April Leq Change	2021 - April L10 Total	2022 - July Leq Const	2022 - July Leq Total	2022 - July Leq Change	2022 - July L10 Total	2023 - November Leq Const	2023 - November Leq Total	2023 - November Leq Change	2023 - November L10 Total	2024 - March Leq Const	2024 - March Leq Total	2024 - March Leq Change	2024 - March L10 Total
B11	Phase II - Building 11	1	A	58.3	58.6	61.1																																
B11		2	A	58.3	58.6	61.1																																
B11		3	A	58.3	58.6	61.1																																
B11		4	A	58.3	58.6	61.1																																
B11		5	A	58.3	58.6	61.1																																
B11		6	A	58.3	58.6	61.1																																
B11		7	A	58.3	58.6	61.1																																
B11		8	A	58.3	58.6	61.1																																
B11		9	A	58.3	58.6	61.1																																
B11		10	A	58.3	58.6	61.1																																
B11		11	A	58.3	58.6	61.1																																
B11		12	A	58.3	58.6	61.1																																
B11		13	A	58.3	58.6	61.1																																
B11		14	A	58.3	58.6	61.1																																
B11		15	A	58.3	58.6	61.1																																
B11		16	A	58.3	58.6	61.1																																
B11		17	A	58.3	58.6	61.1																																
B11		18	A	58.3	58.6	61.1																																
B11		1	D	58.3	58.6	61.1																																
B11		2	D	58.9	59.2	61.7																																
B11		3	D	59.9	60.2	62.7																																
B11		4	D	59.9	60.2	62.7																																
B11		5	D	59.9	60.2	62.7																																
B11		6	D	59.9	60.2	62.7																																
B11		7	D	59.9	60.2	62.7																																
B11		8	D	59.9	60.2	62.7																																
B11		9	D	58.9	59.2	61.7																																
B11		10	D	58.9	59.2	61.7																																
B11		11	D	58.9	59.2	61.7																																
B11		12	D	58.9	59.2	61.7																																
B11		13	D	58.9	59.2	61.7																																
B11		14	D	58.9	59.2	61.7																																
B11		15	D	58.9	59.2	61.7																																
B11		16	D	58.3	58.6	61.1																																
B11		17	D	58.3	58.6	61.1																																
B11		18	D	58.3	58.6	61.1																																
B11		15	E	58.3	58.6	61.1																																
B11		16	E	58.3	58.6	61.1																																
B11		17	E	58.3	58.6	61.1																																
B11		18	E	58.9	59.2	61.7																																
B11		1	H	58.3	58.6	61.1																																
B11		2	H	58.3	58.6	61.1																																
B11		3	H	58.3	58.6	61.1																																
B11		4	H	58.3	58.6	61.1																																
B11		5	H	58.3	58.6	61.1																																
B11		6	H	58.3	58.6	61.1																																
B11		7	H	58.3	58.6	61.1																																
B11		8	H	58.3	58.6	61.1																																
B11		9	H	58.3	58.6	61.1																																
B11		10	H	58.3	58.6	61.1																																
B11		11	H	58.3	58.6	61.1																																
B11		12	H	58.3	58.6	61.1																																
B11		13	H	58.3	58.6	61.1																																
B11		14	H	58.3	58.6	61.1																																
B11		15	H	58.3	58.6	61.1																																
B11		16	H	58.3	58.6	61.1																																
B11		17	H	58.3	58.6	61.1																																
B11		18	H	58.3	58.6	61.1																																
B15		9	A	58.3	58.3	64.0																																
B15		10	A	58.3	58.3	64.0																																
B15		11	A	58.3	58.3	64.0																																
B15		12	A	58.3	58.3	64.0																																
B15		13	A	58.3	58.3	64.0																																
B15		14	A	58.3	58.3	64.0																																
B15		15	A	58.3	58.3	64.0																																
B15		16	A	58.3	58.3	64.0																																
B15		17	A	58.3	58.3	64.0																																
B15		18	A	58.3	58.3	64.0																																
B15		19	A	58.3	58.3	64.0																																
B15		20	A	58.3	58.3	64.0																																
B15		21	A	58.3	58.3	64.0																																
B15		22	A	58.3	58.3	64.0																																
B15		23	A	58.3	58.3	64.0																																
B15		24	A	58.3	58.3	64.0																																
B15		1	B	58.3	58.3	64.0																																
B15		2	B	58.3	58.3	64.0																																
B15		3	B	58.3	58.3	64.0																																
B15		4	B	58.3	58.3	64.0																																
B15		5	B	58.3	58.3	64.0																																
B15		6	B	58.3	58.3	64.0																																
B15		7	B	58.3	58.3	64.0																																
B15		8	B	58.3	58.3	64.0																																
B15		9	B	58.3	58.3	64.0																																
B15		10	B	58.3	58.3	64.0																																
B15		11	B	58.3	58.3	64.0																																
B15		12	B	58.3	58.3	64.0																																
B15		13	B	58.3	58.3	64.0																																
B15		14	B	58.3	58.3	64.0																																
B15		15	B	58.3	58.3	64.0																																
B15		16	B	58.3	58.3	64.0																																
B15		17	B	58.3	58.3	64.0																																
B15		18	B	58.3	58.3	64.0																																
B15		19	B	58.3	58.3	64.0																																
B15		20	B	58.3	58.3	64.0																																
B15		21	B	58.3	58.3	64.0																																
B15		22	B	58.3	58.3	64.0																																
B15		23	B	58.3	58.3	64.0																																
B15	Phase II - Building 15	24	B	58.3	58.3	64.0																																

Atlantic Yards Redevelopment SEIS Construction Noise

Phasing Plan 1 Noise Analysis Results

| Receptor Sites | Address | Elevation (floor) | Façade | Construction Duration | | |

Atlantic Yards Redevelopment SEIS Construction Noise

Phasing Plan 1 Noise Analysis Results

Receptor Sites	Address	Elevation (floor)	Façade	2032 - October				2033 - September				2034 - June				2035 - October			
				Leq			L10	Leq			L10	Leq			L10	Leq			L10
				Const	Total	Change	Total	Const	Total	Change	Total	Const	Total	Change	Total	Const	Total	Change	Total
B11	Phase II - Building 11	1	A	49.0	59.0	0.5	61.5	47.0	58.9	0.3	61.4	44.0	58.7	0.1	61.2	49.0	59.0	0.5	61.5
B11		2	A	51.0	59.3	0.7	61.8	50.0	59.1	0.6	61.6	49.0	59.0	0.5	61.5	53.0	59.6	1.1	62.1
B11		3	A	53.0	59.6	1.1	62.1	51.0	59.3	0.7	61.8	49.0	59.0	0.5	61.5	53.0	59.6	1.1	62.1
B11		4	A	54.0	59.9	1.3	62.4	51.0	59.3	0.7	61.8	49.0	59.0	0.5	61.5	53.0	59.6	1.1	62.1
B11		5	A	54.0	59.9	1.3	62.4	51.0	59.3	0.7	61.8	49.0	59.0	0.5	61.5	53.0	59.6	1.1	62.1
B11		6	A	54.0	59.9	1.3	62.4	51.0	59.3	0.7	61.8	49.0	59.0	0.5	61.5	54.0	59.9	1.3	62.4
B11		7	A	55.0	60.2	1.6	62.7	52.0	59.4	0.9	61.9	49.0	59.0	0.5	61.5	54.0	59.9	1.3	62.4
B11		8	A	55.0	60.2	1.6	62.7	53.0	59.6	1.1	62.1	49.0	59.0	0.5	61.5	54.0	59.9	1.3	62.4
B11		9	A	55.0	60.2	1.6	62.7	53.0	59.6	1.1	62.1	49.0	59.0	0.5	61.5	54.0	59.9	1.3	62.4
B11		10	A	55.0	60.2	1.6	62.7	53.0	59.6	1.1	62.1	49.0	59.0	0.5	61.5	55.0	60.2	1.6	62.7
B11		11	A	56.0	60.5	1.9	63.0	53.0	59.6	1.1	62.1	49.0	59.0	0.5	61.5	56.0	60.5	1.9	63.0
B11		12	A	56.0	60.5	1.9	63.0	54.0	59.9	1.3	62.4	50.0	59.1	0.6	61.6	56.0	60.5	1.9	63.0
B11		13	A	57.0	60.9	2.3	63.4	54.0	59.9	1.3	62.4	50.0	59.1	0.6	61.6	57.0	60.9	2.3	63.4
B11		14	A	57.0	60.9	2.3	63.4	54.0	59.9	1.3	62.4	50.0	59.1	0.6	61.6	57.0	60.9	2.3	63.4
B11		15	A	57.0	60.9	2.3	63.4	54.0	59.9	1.3	62.4	50.0	59.1	0.6	61.6	57.0	60.9	2.3	63.4
B11		16	A	57.0	60.9	2.3	63.4	54.0	59.9	1.3	62.4	50.0	59.1	0.6	61.6	58.0	61.3	2.7	63.8
B11		17	A	58.0	61.3	2.7	63.8	54.0	59.9	1.3	62.4	50.0	59.1	0.6	61.6	58.0	61.3	2.7	63.8
B11		18	A	58.0	61.3	2.7	63.8	54.0	59.9	1.3	62.4	50.0	59.1	0.6	61.6	58.0	61.3	2.7	63.8
B11		1	D	42.0	58.7	0.1	61.2	40.0	58.6	0.1	61.1	39.0	58.6	0.0	61.1	38.0	58.6	0.0	61.1
B11		2	D	42.0	59.3	0.1	61.8	40.0	59.3	0.1	61.8	39.0	59.2	0.0	61.7	38.0	59.2	0.0	61.7
B11		3	D	47.0	60.4	0.2	62.9	42.0	60.3	0.1	62.8	39.0	60.2	0.0	62.7	38.0	60.2	0.0	62.7
B11		4	D	48.0	60.5	0.3	63.0	46.0	60.4	0.2	62.9	39.0	60.2	0.0	62.7	38.0	60.2	0.0	62.7
B11		5	D	48.0	60.5	0.3	63.0	46.0	60.4	0.2	62.9	39.0	60.2	0.0	62.7	38.0	60.2	0.0	62.7
B11		6	D	48.0	60.5	0.3	63.0	46.0	60.4	0.2	62.9	39.0	60.2	0.0	62.7	42.0	60.3	0.1	62.8
B11		7	D	50.0	60.6	0.4	63.1	48.0	60.5	0.3	63.0	46.0	60.4	0.2	62.9	48.0	60.5	0.3	63.0
B11		8	D	50.0	60.6	0.4	63.1	49.0	60.5	0.3	63.0	46.0	60.4	0.2	62.9	48.0	60.5	0.3	63.0
B11		9	D	51.0	59.8	0.6	62.3	51.0	59.8	0.6	62.3	46.0	59.4	0.2	61.9	49.0	59.6	0.4	62.1
B11		10	D	51.0	59.8	0.6	62.3	51.0	59.8	0.6	62.3	47.0	59.5	0.3	62.0	52.0	60.0	0.8	62.5
B11		11	D	51.0	59.8	0.6	62.3	51.0	59.8	0.6	62.3	47.0	59.5	0.3	62.0	52.0	60.0	0.8	62.5
B11		12	D	51.0	59.8	0.6	62.3	51.0	59.8	0.6	62.3	47.0	59.5	0.3	62.0	52.0	60.0	0.8	62.5
B11		13	D	51.0	59.8	0.6	62.3	51.0	59.8	0.6	62.3	47.0	59.5	0.3	62.0	53.0	60.1	0.9	62.6
B11		14	D	51.0	59.8	0.6	62.3	51.0	59.8	0.6	62.3	47.0	59.5	0.3	62.0	54.0	60.3	1.1	62.8
B11		15	D	51.0	59.8	0.6	62.3	51.0	59.8	0.6	62.3	47.0	59.5	0.3	62.0	54.0	60.3	1.1	62.8
B11		16	D	51.0	59.3	0.7	61.8	51.0	59.3	0.7	61.8	47.0	58.9	0.3	61.4	54.0	59.9	1.3	62.4
B11		17	D	50.0	59.1	0.6	61.6	51.0	59.3	0.7	61.8	47.0	58.9	0.3	61.4	54.0	59.9	1.3	62.4
B11		18	D	51.0	59.3	0.7	61.8	51.0	59.3	0.7	61.8	48.0	58.9	0.4	61.4	54.0	59.9	1.3	62.4
B11		15	E	40.0	58.6	0.1	61.1	38.0	58.6	0.0	61.1	36.0	58.6	0.0	61.1	39.0	58.6	0.0	61.1
B11		16	E	40.0	58.6	0.1	61.1	38.0	58.6	0.0	61.1	36.0	58.6	0.0	61.1	39.0	58.6	0.0	61.1
B11		17	E	39.0	58.6	0.0	61.1	38.0	58.6	0.0	61.1	36.0	58.6	0.0	61.1	39.0	58.6	0.0	61.1
B11		18	E	40.0	59.3	0.1	61.8	38.0	59.2	0.0	61.7	37.0	59.2	0.0	61.7	40.0	59.3	0.1	61.8
B11		1	H	40.0	58.6	0.1	61.1	38.0	58.6	0.0	61.1	36.0	58.6	0.0	61.1	39.0	58.6	0.0	61.1
B11		2	H	40.0	58.6	0.1	61.1	38.0	58.6	0.0	61.1	36.0	58.6	0.0	61.1	39.0	58.6	0.0	61.1
B11		3	H	40.0	58.6	0.1	61.1	38.0	58.6	0.0	61.1	36.0	58.6	0.0	61.1	39.0	58.6	0.0	61.1
B11		4	H	40.0	58.6	0.1	61.1	38.0	58.6	0.0	61.1	36.0	58.6	0.0	61.1	39.0	58.6	0.0	61.1
B11		5	H	40.0	58.6	0.1	61.1	38.0	58.6	0.0	61.1	36.0	58.6	0.0	61.1	39.0	58.6	0.0	61.1
B11		6	H	40.0	58.6	0.1	61.1	38.0	58.6	0.0	61.1	36.0	58.6	0.0	61.1	39.0	58.6	0.0	61.1
B11		7	H	40.0	58.6	0.1	61.1	38.0	58.6	0.0	61.1	36.0	58.6	0.0	61.1	39.0	58.6	0.0	61.1
B11		8	H	40.0	58.6	0.1	61.1	38.0	58.6	0.0	61.1	36.0	58.6	0.0	61.1	39.0	58.6	0.0	61.1
B11		9	H	40.0	58.6	0.1	61.1	38.0	58.6	0.0	61.1	36.0	58.6	0.0	61.1	39.0	58.6	0.0	61.1
B11		10	H	40.0	58.6	0.1	61.1	38.0	58.6	0.0	61.1	36.0	58.6	0.0	61.1	39.0	58.6	0.0	61.1
B11		11	H	40.0	58.6	0.1	61.1	38.0	58.6	0.0	61.1	36.0	58.6	0.0	61.1	39.0	58.6	0.0	61.1
B11		12	H	40.0	58.6	0.1	61.1	38.0	58.6	0.0	61.1	36.0	58.6	0.0	61.1	39.0	58.6	0.0	61.1
B11		13	H	40.0	58.6	0.1	61.1	38.0	58.6	0.0	61.1	36.0	58.6	0.0	61.1	39.0	58.6	0.0	61.1
B11		14	H	40.0	58.6	0.1	61.1	38.0	58.6	0.0	61.1	36.0	58.6	0.0	61.1	39.0	58.6	0.0	61.1
B11		15	H	40.0	58.6	0.1	61.1	38.0	58.6	0.0	61.1	36.0	58.6	0.0	61.1	39.0	58.6	0.0	61.1
B11		16	H	40.0	58.6	0.1	61.1	38.0	58.6	0.0	61.1	36.0	58.6	0.0	61.1	39.0	58.6	0.0	61.1
B11		17	H	40.0	58.6	0.1	61.1	38.0	58.6	0.0	61.1	36.0	58.6	0.0	61.1	39.0	58.6	0.0	61.1
B11		18	H	40.0	58.6	0.1	61.1	38.0	58.6	0.0	61.1	37.0	58.6	0.0	61.1	39.0	58.6	0.0	61.1
B15	Phase II - Building 15	9	A	62.0	63.5	5.3	69.2	58.0	61.2	2.9	66.9	51.0	59.0	0.7	64.7	56.0	60.3	2.0	66.0
B15		10	A	67.0	67.5	9.3	73.2	63.0	64.3	6.0	70.0	54.0	59.7	1.4	65.4	61.0	62.9	4.6	68.6
B15		11	A	70.0	70.3	12.0	76.0	66.0	66.7	8.4	72.4	56.0	60.3	2.0	66.0	62.0	63.5	5.3	69.2
B15		12	A	73.0	73.1	14.9	78.8	67.0	67.5	9.3	73.2	56.0	60.3	2.0	66.0	62.0	63.5	5.3	69.2
B15		13	A	74.0	74.1	15.8	79.8	67.0	67.5	9.3	73.2	56.0	60.3	2.0	66.0	62.0	63.5	5.3	69.2
B15		14	A	74.0	74.1	15.8	79.8	68.0	68.4	10.2	74.1	56.0	60.3	2.0	66.0	63.0	64.3	6.0	70.0
B15		15	A	74.0	74.1	15.8	79.8	68.0	68.4	10.2	74.1	57.0	60.7	2.4	66.4	63.0	64.3	6.0	70.0
B15		16	A	73.0	73.1	14.9	78.8	67.0	67.5	9.3	73.2	57.0	60.7	2.4	66.4	63.0	64.3	6.0	70.0
B15		17	A	73.0	73.1	14.9	78.8	67.0	67.5	9.3	73.2	57.0	60.7	2.4	66.4	63.0	64.3	6.0	70.0
B15		18	A	73.0	73.1	14.9	78.8	67.0	67.5	9.3	73.2	57.0	60.7	2.4	66.4	63.0	64.3	6.0	70.0
B15		19	A	73.0	73.1	14.9	78.8	67.0	67.5	9.3	73.2	57.0	60.7	2.4	66.4	63.0	64.3	6.0	70.0
B15		20	A	72.0	72.2	13.9	77.9	67.0	67.5	9.3	73.2	57.0	60.7	2.4	66.4	63.0	64.3	6.0	70.0
B15		21	A	72.0	72.2	13.9	77.9	67.0	67.5	9.3	73.2	57.0	60.7	2.4	66.4	63.0	64.3	6.0	70.0
B15		22	A	72.0	72.2	13.9	77.9	67.0	67.5	9.3	73.2	57.0	60.7	2.4	66.4	63.0	64.3	6.0	70.0
B15		23	A	72.0	72.2	13.9	77.9	67.0	67.5	9.3	73.2	57.0	60.7	2.4	66.4	63.0	64.3	6.0	70.0
B15		24	A	72.0	72.2	13.9	77.9	67.0	67.5	9.3	73.2	55.0	60.0	1.7	65.7	62.0	63.5	5.3	69.2
B15		1	B	59.0	61.7	3.4	67.4	56.0	60.3	2.0	66.0	44.0	58.4	0.2	64.1	43.0	58.4	0.1	64.1
B15		2	B	61.0	62.9	4.6	68.6	58.0	61.2	2.9	66.9	44.0	58.4	0.2	64.1	44.0	58.4	0.2	64.1
B15		3	B	62.0	63.5	5.3	69.2	60.0	62.2	4.0	67.9	45.0	58.5	0.2	64.2	46.0	58.5	0.2	64.2
B15		4	B	63.0	64.3	6.0	70.0	62.0	63.5	5.3	69.2	46.0	58.5	0.2	64.2	48.0	58.7	0.4	64.4
B15		5	B	65.0	65.8	7.6	71.5	64.0	65.0	6.7	70.7	47.0	58.6	0.3	64.3	50.0	58.9	0.6	64.6
B15		6	B	67.0	67.5	9.3	73.2	64.0	65.0	6.7	70.7	50.0	58.9	0.6	64.6	55.0	60.0	1.7	65.7
B15		7	B	67.0	67.5	9.3	73.2	64.0	65.0	6.7	70.7	51.0	59.0	0.7	64.7	57.0	60.7	2.4	66.4
B15		8	B	67.0	67.5	9.3	73.2	65.0	65.8	7.6	71.5	53.0	59.4	1.1	65.1	60.0	62.2	4.0	67.9
B15		9	B	68.0	68.4	10.2	74.1	66.0	66.7	8.4	72.4	55.0	60.0	1.7	65.7	60.0	62.2	4.0	67.9
B15		10	B	69.0	69.4	11.1	75.1	67.0	67.5	9.3	73.2	56.0	60.3	2.0	66.0	61.0	62.9	4.6	68.6
B15		11	B	71.0	71.2	12.9	76.9	68.0	68.4	10.2	74.1	57.0	60.7	2.4	66.4	62.0	63.5	5.3	69.2
B15		12	B	71.0	71.2	12.9	76.9	68.0	68.4	10.2	74.1	57.0	60.7	2.4	66.4	62.0	63.5	5.3	69.2
B15		13	B	72.0	72.2	13.9	77.9	69.0	69.4	11.1	75.1	57.0	60.7	2.4	66.4	62.0	63.5	5.3	69.2
B15		14	B	72.0	72.2	13.9	77.9	69.0	69.4	11.1	75.1	57.0	60.7	2.4	66.4	62.0	63.5	5.3	69.2
B15		15	B	72.0	72.2	13.9	77.9	69.0	69.4	11.1	75.1	57.0	60.7	2.4	66.4	62.0	63.5	5.3	69.2
B15		16	B	72.0	72.2	13.9	77.9	69.0	69.4	11.1	75.1	57.0	60.7	2.4	66.4	62.0	63.5	5.3	69.2
B15		17	B	72.0	72.2	13.9	77.9	69.0	69.4	11.1	75.1	57.0	60.7	2.4	66.4	62.0	63.5	5.3	69.2
B15		18	B	72.0	72.2	13.9	77.9	69.0	69.4	11.1	75.1	57.0	60.7	2.4	66.4	62.0	63.5	5.3	69.2
B15		19	B	71.0	71.2	12.9	76.9	69.0	69.4	11.1	75.1	57.0	60.7	2.4	66.4	62.0	63.5	5.3	69.2
B15		20	B	71.0	71.2	12.9	76.9	68.0	68.4	10.2	74.1	57.0	60.7	2.4	66.4	63.0	64.3	6.0	70.0
B15		21	B	71.0	71.2	12.9	76.9	68.0	68.4	10.2	74.1	57.0	60.7	2.4	66.4	63.0	64.3	6.0	70.0
B15		22	B	71.0	71.2	12.9	76.9	68.0	68.4	10.2	74.1	57.0	60.7	2.4	66.4	63.0	64.3	6.0	70.0
B15		23	B	71.0	71.2	12.9	76.9	68.0	68.4	10.2	74.1	57.0	60.7	2.4	66.4	63.0	64.3	6.0	70.0
B15		24	B	71.0	71.2	12.9	76.9	68.0	68.4	10.2	74.1	57.0	60.7	2.4	66.4	63.0	64.3	6.0	70.0

Atlantic Yards Redevelopment SEIS Construction Noise

Phasing Plan 1 Noise Analysis Results

Receptor Sites	Address	Elevation (floor)	Façade	Existing Leq(1)	NB Leq(1)	NB L10	2018 - June Leq Const	2018 - June Leq Total	2018 - June Leq Change	2018 - June L10 Total	2019 - January Leq Const	2019 - January Leq Total	2019 - January Leq Change	2019 - January L10 Total	2020 - February Leq Const	2020 - February Leq Total	2020 - February Leq Change	2020 - February L10 Total	2020 - April Leq Const	2020 - April Leq Total	2020 - April Leq Change	2020 - April L10 Total	2021 - April Leq Const	2021 - April Leq Total	2021 - April Leq Change	2021 - April L10 Total	2022 - July Leq Const	2022 - July Leq Total	2022 - July Leq Change	2022 - July L10 Total	2023 - November Leq Const	2023 - November Leq Total	2023 - November Leq Change	2023 - November L10 Total	2024 - March Leq Const	2024 - March Leq Total	2024 - March Leq Change	2024 - March L10 Total
B15	Phase II - Building 15	9	D	58.3	58.3	64.0																																
B15		10	D	58.3	58.3	64.0																																
B15		11	D	58.3	58.3	64.0																																
B15		12	D	58.3	58.3	64.0																																
B15		13	D	58.3	58.3	64.0																																
B15		14	D	58.3	58.3	64.0																																
B15		15	D	58.3	58.3	64.0																																
B15		16	D	58.3	58.3	64.0																																
B15		17	D	58.3	58.3	64.0																																
B15		18	D	58.3	58.3	64.0																																
B15		19	D	58.3	58.3	64.0																																
B15		20	D	58.3	58.3	64.0																																
B15		21	D	58.3	58.3	64.0																																
B15		22	D	58.3	58.3	64.0																																
B15		23	D	58.3	58.3	64.0																																
B15		24	D	58.3	58.3	64.0																																
B15		1	F	58.3	58.3	64.0																																
B15		2	F	58.3	58.3	64.0																																
B15		3	F	58.3	58.3	64.0																																
B15		4	F	58.3	58.3	64.0																																
B15		5	F	58.3	58.3	64.0																																
B15		6	F	58.3	58.3	64.0																																
B15		7	F	58.3	58.3	64.0																																
B15		8	F	58.3	58.3	64.0																																
B15		9	F	58.3	58.3	64.0																																
B15		10	F	58.3	58.3	64.0																																
B15		11	F	58.3	58.3	64.0																																
B15		12	F	58.3	58.3	64.0																																
B15		13	F	58.3	58.3	64.0																																
B15		14	F	58.3	58.3	64.0																																
B15		15	F	58.3	58.3	64.0																																
B15		16	F	58.3	58.3	64.0																																
B15		17	F	58.3	58.3	64.0																																
B15		18	F	58.3	58.3	64.0																																
B15		19	F	58.3	58.3	64.0																																
B15		20	F	58.3	58.3	64.0																																
B15		21	F	58.3	58.3	64.0																																
B15		22	F	58.3	58.3	64.0																																
B15		23	F	58.3	58.3	64.0																																
B15		24	F	58.3	58.3	64.0																																

Atlantic Yards Redevelopment SEIS Construction Noise

Phasing Plan 1 Noise Analysis Results

| Receptor Sites | Address | Elevation (floor) | Façade | Construction Duration | | |

Atlantic Yards Redevelopment SEIS Construction Noise

Phasing Plan 1 Noise Analysis Results

Receptor Sites	Address	Elevation (floor)	Façade	2032 - October				2033 - September				2034 - June				2035 - October			
				Leq			L10	Leq			L10	Leq			L10	Leq			L10
				Const	Total	Change	Total	Const	Total	Change	Total	Const	Total	Change	Total	Const	Total	Change	Total
B15	Phase II - Building 15	9	D	52.0	59.2	0.9	64.9	47.0	58.6	0.3	64.3	39.0	58.3	0.1	64.0	42.0	58.4	0.1	64.1
B15		10	D	53.0	59.4	1.1	65.1	47.0	58.6	0.3	64.3	39.0	58.3	0.1	64.0	42.0	58.4	0.1	64.1
B15		11	D	53.0	59.4	1.1	65.1	48.0	58.7	0.4	64.4	40.0	58.3	0.1	64.0	42.0	58.4	0.1	64.1
B15		12	D	53.0	59.4	1.1	65.1	48.0	58.7	0.4	64.4	40.0	58.3	0.1	64.0	42.0	58.4	0.1	64.1
B15		13	D	53.0	59.4	1.1	65.1	49.0	58.8	0.5	64.5	40.0	58.3	0.1	64.0	42.0	58.4	0.1	64.1
B15		14	D	53.0	59.4	1.1	65.1	49.0	58.8	0.5	64.5	40.0	58.3	0.1	64.0	42.0	58.4	0.1	64.1
B15		15	D	53.0	59.4	1.1	65.1	48.0	58.7	0.4	64.4	40.0	58.3	0.1	64.0	43.0	58.4	0.1	64.1
B15		16	D	53.0	59.4	1.1	65.1	49.0	58.8	0.5	64.5	40.0	58.3	0.1	64.0	43.0	58.4	0.1	64.1
B15		17	D	53.0	59.4	1.1	65.1	49.0	58.8	0.5	64.5	41.0	58.4	0.1	64.1	43.0	58.4	0.1	64.1
B15		18	D	53.0	59.4	1.1	65.1	51.0	59.0	0.7	64.7	41.0	58.4	0.1	64.1	43.0	58.4	0.1	64.1
B15		19	D	53.0	59.4	1.1	65.1	51.0	59.0	0.7	64.7	41.0	58.4	0.1	64.1	43.0	58.4	0.1	64.1
B15		20	D	53.0	59.4	1.1	65.1	51.0	59.0	0.7	64.7	41.0	58.4	0.1	64.1	43.0	58.4	0.1	64.1
B15		21	D	53.0	59.4	1.1	65.1	51.0	59.0	0.7	64.7	41.0	58.4	0.1	64.1	43.0	58.4	0.1	64.1
B15		22	D	53.0	59.4	1.1	65.1	51.0	59.0	0.7	64.7	41.0	58.4	0.1	64.1	43.0	58.4	0.1	64.1
B15		23	D	53.0	59.4	1.1	65.1	51.0	59.0	0.7	64.7	41.0	58.4	0.1	64.1	43.0	58.4	0.1	64.1
B15		24	D	53.0	59.4	1.1	65.1	51.0	59.0	0.7	64.7	42.0	58.4	0.1	64.1	44.0	58.4	0.2	64.1
B15		1	F	64.0	65.0	6.7	70.7	47.0	58.6	0.3	64.3	42.0	58.4	0.1	64.1	43.0	58.4	0.1	64.1
B15		2	F	66.0	66.7	8.4	72.4	48.0	58.7	0.4	64.4	42.0	58.4	0.1	64.1	43.0	58.4	0.1	64.1
B15		3	F	68.0	68.4	10.2	74.1	48.0	58.7	0.4	64.4	42.0	58.4	0.1	64.1	43.0	58.4	0.1	64.1
B15		4	F	70.0	70.3	12.0	76.0	48.0	58.7	0.4	64.4	43.0	58.4	0.1	64.1	43.0	58.4	0.1	64.1
B15		5	F	70.0	70.3	12.0	76.0	49.0	58.8	0.5	64.5	43.0	58.4	0.1	64.1	44.0	58.4	0.2	64.1
B15		6	F	71.0	71.2	12.9	76.9	50.0	58.9	0.6	64.6	44.0	58.4	0.2	64.1	44.0	58.4	0.2	64.1
B15		7	F	71.0	71.2	12.9	76.9	51.0	59.0	0.7	64.7	44.0	58.4	0.2	64.1	45.0	58.5	0.2	64.2
B15		8	F	72.0	72.2	13.9	77.9	52.0	59.2	0.9	64.9	44.0	58.4	0.2	64.1	46.0	58.5	0.2	64.2
B15		9	F	71.0	71.2	12.9	76.9	53.0	59.4	1.1	65.1	46.0	58.5	0.2	64.2	49.0	58.8	0.5	64.5
B15		10	F	71.0	71.2	12.9	76.9	55.0	60.0	1.7	65.7	47.0	58.6	0.3	64.3	51.0	59.0	0.7	64.7
B15		11	F	71.0	71.2	12.9	76.9	56.0	60.3	2.0	66.0	49.0	58.8	0.5	64.5	53.0	59.4	1.1	65.1
B15		12	F	71.0	71.2	12.9	76.9	57.0	60.7	2.4	66.4	50.0	58.9	0.6	64.6	54.0	59.7	1.4	65.4
B15		13	F	70.0	70.3	12.0	76.0	58.0	61.2	2.9	66.9	50.0	58.9	0.6	64.6	55.0	60.0	1.7	65.7
B15		14	F	70.0	70.3	12.0	76.0	58.0	61.2	2.9	66.9	52.0	59.2	0.9	64.9	57.0	60.7	2.4	66.4
B15		15	F	70.0	70.3	12.0	76.0	59.0	61.7	3.4	67.4	54.0	59.7	1.4	65.4	59.0	61.7	3.4	67.4
B15		16	F	70.0	70.3	12.0	76.0	59.0	61.7	3.4	67.4	53.0	59.4	1.1	65.1	58.0	61.2	2.9	66.9
B15		17	F	70.0	70.3	12.0	76.0	60.0	62.2	4.0	67.9	53.0	59.4	1.1	65.1	58.0	61.2	2.9	66.9
B15		18	F	70.0	70.3	12.0	76.0	60.0	62.2	4.0	67.9	53.0	59.4	1.1	65.1	59.0	61.7	3.4	67.4
B15		19	F	69.0	69.4	11.1	75.1	60.0	62.2	4.0	67.9	53.0	59.4	1.1	65.1	59.0	61.7	3.4	67.4
B15		20	F	69.0	69.4	11.1	75.1	60.0	62.2	4.0	67.9	53.0	59.4	1.1	65.1	59.0	61.7	3.4	67.4
B15		21	F	69.0	69.4	11.1	75.1	60.0	62.2	4.0	67.9	53.0	59.4	1.1	65.1	59.0	61.7	3.4	67.4
B15		22	F	69.0	69.4	11.1	75.1	60.0	62.2	4.0	67.9	53.0	59.4	1.1	65.1	59.0	61.7	3.4	67.4
B15		23	F	68.0	68.4	10.2	74.1	60.0	62.2	4.0	67.9	40.0	58.3	0.1	64.0	45.0	58.5	0.2	64.2
B15		24	F	68.0	68.4	10.2	74.1	58.0	61.2	2.9	66.9	41.0	58.4	0.1	64.1	45.0	58.5	0.2	64.2

Atlantic Yards Redevelopment SEIS Construction Noise

Phasing Plan 1 Noise Analysis Results

Receptor Sites	Address	Elevation (floor)	Façade	Existing Leq(1)	NB Leq(1)	NB L10	2018 - June Leq Const	2018 - June Leq Total	2018 - June Leq Change	2018 - June L10 Total	2019 - January Leq Const	2019 - January Leq Total	2019 - January Leq Change	2019 - January L10 Total	2020 - February Leq Const	2020 - February Leq Total	2020 - February Leq Change	2020 - February L10 Total	2020 - April Leq Const	2020 - April Leq Total	2020 - April Leq Change	2020 - April L10 Total	2021 - April Leq Const	2021 - April Leq Total	2021 - April Leq Change	2021 - April L10 Total	2022 - July Leq Const	2022 - July Leq Total	2022 - July Leq Change	2022 - July L10 Total	2023 - November Leq Const	2023 - November Leq Total	2023 - November Leq Change	2023 - November L10 Total	2024 - March Leq Const	2024 - March Leq Total	2024 - March Leq Change	2024 - March L10 Total
B8		2	B	58.3	58.9	63.2																																
B8		3	B	66.5	67.1	71.4																																
B8		4	B	66.5	67.1	71.4																																
B8		5	B	66.5	67.1	71.4																																
B8		6	B	66.5	67.1	71.4																																
B8		7	B	65.5	66.1	70.4																																
B8		8	B	65.5	66.1	70.4																																
B8		9	B	64.5	65.1	69.4																																
B8		10	B	64.5	65.1	69.4																																
B8		11	B	64.5	65.1	69.4																																
B8		12	B	63.5	64.1	68.4																																
B8		13	B	63.5	64.1	68.4																																
B8		14	B	63.5	64.1	68.4																																
B8		15	B	62.5	63.1	67.4																																
B8		16	B	62.5	63.1	67.4																																
B8		17	B	62.5	63.1	67.4																																
B8		18	B	62.5	63.1	67.4																																
B8		19	B	61.5	62.1	66.4																																
B8		20	B	61.5	62.1	66.4																																
B8		21	B	61.5	62.1	66.4																																
B8		22	B	61.5	62.1	66.4																																
B8		23	B	60.5	61.1	65.4																																
B8		24	B	60.5	61.1	65.4																																
B8		2	D	59.5	60.1	64.4																																
B8		3	D	61.5	62.1	66.4																																
B8		4	D	61.5	62.1	66.4																																
B8		5	D	61.5	62.1	66.4																																
B8		6	D	61.5	62.1	66.4																																
B8		7	D	61.5	62.1	66.4																																
B8		8	D	61.5	62.1	66.4																																
B8		9	D	60.5	61.1	65.4																																
B8		10	D	60.5	61.1	65.4																																
B8		11	D	60.5	61.1	65.4																																
B8		12	D	60.5	61.1	65.4																																
B8		13	D	59.5	60.1	64.4																																
B8		14	D	59.5	60.1	64.4																																
B8		15	D	59.5	60.1	64.4																																
B8		16	D	59.5	60.1	64.4																																
B8		17	D	58.5	59.1	63.4																																
B8		18	D	58.5	59.1	63.4																																
B8	Phase II - Building 15	19	D	58.5	59.1	63.4																																
B8		20	D	58.5	59.1	63.4																																
B8		21	D	58.5	59.1	63.4																																
B8		22	D	58.5	59.1	63.4																																
B8		23	D	58.5	59.1	63.4																																
B8		24	D	58.5	59.1	63.4																																
B8		17	E	58.3	58.9	63.2																																
B8		18	E	58.3	58.9	63.2																																
B8		19	E	58.3	58.9	63.2																																
B8		20	E	58.3	58.9	63.2																																
B8		21	E	58.3	58.9	63.2																																
B8		22	E	58.3	58.9	63.2																																
B8		23	E	58.3	58.9	63.2																																
B8		24	E	58.3	58.9	63.2																																
B8		1	F	58.3	58.9	63.2																																
B8		2	F	58.3	58.9	63.2																																
B8		3	F	58.3	58.9	63.2																																
B8		4	F	58.3	58.9	63.2																																
B8		5	F	58.3	58.9	63.2																																
B8		6	F	58.3	58.9	63.2																																
B8		7	F	58.3	58.9	63.2																																
B8		8	F	58.3	58.9	63.2																																
B8		9	F	58.3	58.9	63.2																																
B8		10	F	58.3	58.9	63.2																																
B8		11	F	58.3	58.9	63.2																																
B8		12	F	58.3	58.9	63.2																																
B8		13	F	58.3	58.9	63.2																																
B8		14	F	58.3	58.9	63.2																																
B8		15	F	58.3	58.9	63.2																																
B8		16	F	58.3	58.9	63.2																																
B8		17	F	58.3	58.9	63.2																																
B8		18	F	58.3	58.9	63.2																																
B8		19	F	58.3	58.9	63.2																																
B8		20	F	58.3	58.9	63.2																																
B8		21	F	58.3	58.9	63.2																																
B8		22	F	58.3	58.9	63.2																																
B8		23	F	58.3	58.9	63.2																																
B8		24	F	58.3	58.9	63.2																																
B9		15	B	58.3	58.9	63.2																																
B9		16	B	58.3	58.9	63.2																																
B9		17	B	60.5	61.1	65.4																																
B9		18	B	60.5	61.1	65.4																																
B9		19	B	61.5	62.1	66.4																																
B9		20	B	61.5	62.1	66.4																																
B9		21	B	61.5	62.1	66.4																																
B9		22	B	61.5	62.1	66.4																																
B9		23	B	60.5	61.1	65.4																																
B9		24	B	60.5	61.1	65.4																																
B9		25	B	60.5	61.1	65.4																																
B9		26	B	60.5	61.1	65.4																																
B9		27	B	60.5	61.1	65.4																																
B9		28	B	59.5	60.1	64.4																																
B9		29	B	59.5	60.1	64.4																																
B9		30	B	59.5	60.1	64.4																																
B9		31	B	59.5	60.1	64.4																																
B9		32	B	59.5	60.1	64.4																																
B9		33	B	59.5	60.1	64.4																																
B9		34	B	58.5	59.1	63.4																																

Atlantic Yards Redevelopment SEIS Construction Noise

Phasing Plan 1 Noise Analysis Results

| Receptor Sites | Address | Elevation (floor) | Façade | Construction Duration | | |

Atlantic Yards Redevelopment SEIS Construction Noise

Phasing Plan 1 Noise Analysis Results

Receptor Sites	Address	Elevation (floor)	Façade	2032 - October				2033 - September				2034 - June				2035 - October			
					Leq		L10		Leq		L10		Leq		L10		Leq		L10
				Const	Total	Change	Total	Const	Total	Change	Total	Const	Total	Change	Total	Const	Total	Change	Total
B8		2	B	55.0	60.4	1.5	64.7	55.0	60.4	1.5	64.7	55.0	60.4	1.5	64.7	55.0	60.4	1.5	64.7
B8		3	B	59.0	67.7	0.6	72.0	59.0	67.7	0.6	72.0	59.0	67.7	0.6	72.0	58.0	67.6	0.5	71.9
B8		4	B	63.0	68.5	1.4	72.8	62.0	68.3	1.2	72.6	62.0	68.3	1.2	72.6	61.0	68.1	1.0	72.4
B8		5	B	63.0	68.5	1.4	72.8	62.0	68.3	1.2	72.6	61.0	68.1	1.0	72.4	61.0	68.1	1.0	72.4
B8		6	B	64.0	68.8	1.7	73.1	64.0	68.8	1.7	73.1	64.0	68.8	1.7	73.1	63.0	68.5	1.4	72.8
B8		7	B	66.0	69.1	3.0	73.4	65.0	68.6	2.5	72.9	65.0	68.6	2.5	72.9	65.0	68.6	2.5	72.9
B8		8	B	66.0	69.1	3.0	73.4	65.0	68.6	2.5	72.9	65.0	68.6	2.5	72.9	65.0	68.6	2.5	72.9
B8		9	B	66.0	68.6	3.5	72.9	65.0	68.1	3.0	72.4	65.0	68.1	3.0	72.4	65.0	68.1	3.0	72.4
B8		10	B	66.0	68.6	3.5	72.9	65.0	68.1	3.0	72.4	65.0	68.1	3.0	72.4	65.0	68.1	3.0	72.4
B8		11	B	66.0	68.6	3.5	72.9	65.0	68.1	3.0	72.4	65.0	68.1	3.0	72.4	65.0	68.1	3.0	72.4
B8		12	B	66.0	68.2	4.1	72.5	65.0	67.6	3.5	71.9	65.0	67.6	3.5	71.9	65.0	67.6	3.5	71.9
B8		13	B	66.0	68.2	4.1	72.5	65.0	67.6	3.5	71.9	65.0	67.6	3.5	71.9	65.0	67.6	3.5	71.9
B8		14	B	66.0	68.2	4.1	72.5	65.0	67.6	3.5	71.9	65.0	67.6	3.5	71.9	65.0	67.6	3.5	71.9
B8		15	B	66.0	67.8	4.7	72.1	65.0	67.2	4.1	71.5	65.0	67.2	4.1	71.5	65.0	67.2	4.1	71.5
B8		16	B	65.0	67.2	4.1	71.5	65.0	67.2	4.1	71.5	65.0	67.2	4.1	71.5	65.0	67.2	4.1	71.5
B8		17	B	66.0	67.8	4.7	72.1	65.0	67.2	4.1	71.5	64.0	66.6	3.5	70.9	65.0	67.2	4.1	71.5
B8		18	B	65.0	67.2	4.1	71.5	65.0	67.2	4.1	71.5	64.0	66.6	3.5	70.9	64.0	66.6	3.5	70.9
B8		19	B	65.0	66.8	4.7	71.1	65.0	66.8	4.7	71.1	64.0	66.2	4.1	70.5	64.0	66.2	4.1	70.5
B8		20	B	65.0	66.8	4.7	71.1	65.0	66.8	4.7	71.1	64.0	66.2	4.1	70.5	64.0	66.2	4.1	70.5
B8		21	B	65.0	66.8	4.7	71.1	65.0	66.8	4.7	71.1	64.0	66.2	4.1	70.5	64.0	66.2	4.1	70.5
B8		22	B	66.0	67.5	5.4	71.8	64.0	66.2	4.1	70.5	64.0	66.2	4.1	70.5	64.0	66.2	4.1	70.5
B8		23	B	66.0	67.2	6.1	71.5	64.0	65.8	4.7	70.1	64.0	65.8	4.7	70.1	64.0	65.8	4.7	70.1
B8		24	B	66.0	67.2	6.1	71.5	64.0	65.8	4.7	70.1	64.0	65.8	4.7	70.1	64.0	65.8	4.7	70.1
B8		2	D	49.0	60.4	0.3	64.7	47.0	60.3	0.2	64.6	45.0	60.2	0.1	64.5	48.0	60.4	0.3	64.7
B8		3	D	49.0	62.3	0.2	66.6	47.0	62.2	0.1	66.5	45.0	62.2	0.1	66.5	48.0	62.3	0.2	66.6
B8		4	D	49.0	62.3	0.2	66.6	47.0	62.2	0.1	66.5	46.0	62.2	0.1	66.5	49.0	62.3	0.2	66.6
B8		5	D	49.0	62.3	0.2	66.6	47.0	62.2	0.1	66.5	46.0	62.2	0.1	66.5	49.0	62.3	0.2	66.6
B8		6	D	49.0	62.3	0.2	66.6	47.0	62.2	0.1	66.5	46.0	62.2	0.1	66.5	49.0	62.3	0.2	66.6
B8		7	D	49.0	62.3	0.2	66.6	47.0	62.2	0.1	66.5	46.0	62.2	0.1	66.5	49.0	62.3	0.2	66.6
B8		8	D	49.0	62.3	0.2	66.6	47.0	62.2	0.1	66.5	46.0	62.2	0.1	66.5	49.0	62.3	0.2	66.6
B8		9	D	49.0	61.4	0.3	65.7	47.0	61.3	0.2	65.6	46.0	61.2	0.1	65.5	49.0	61.4	0.3	65.7
B8		10	D	49.0	61.4	0.3	65.7	47.0	61.3	0.2	65.6	46.0	61.2	0.1	65.5	49.0	61.4	0.3	65.7
B8		11	D	49.0	61.4	0.3	65.7	47.0	61.3	0.2	65.6	46.0	61.2	0.1	65.5	49.0	61.4	0.3	65.7
B8		12	D	49.0	61.4	0.3	65.7	47.0	61.3	0.2	65.6	46.0	61.2	0.1	65.5	49.0	61.4	0.3	65.7
B8		13	D	49.0	60.4	0.3	64.7	47.0	60.3	0.2	64.6	47.0	60.3	0.2	64.6	49.0	60.4	0.3	64.7
B8		14	D	49.0	60.4	0.3	64.7	47.0	60.3	0.2	64.6	47.0	60.3	0.2	64.6	49.0	60.4	0.3	64.7
B8		15	D	49.0	60.4	0.3	64.7	47.0	60.3	0.2	64.6	47.0	60.3	0.2	64.6	49.0	60.4	0.3	64.7
B8		16	D	49.0	60.4	0.3	64.7	47.0	60.3	0.2	64.6	47.0	60.3	0.2	64.6	49.0	60.4	0.3	64.7
B8		17	D	49.0	59.5	0.4	63.8	47.0	59.4	0.3	63.7	47.0	59.4	0.3	63.7	48.0	59.4	0.3	63.7
B8		18	D	49.0	59.5	0.4	63.8	47.0	59.4	0.3	63.7	47.0	59.4	0.3	63.7	48.0	59.4	0.3	63.7
B8	Phase II - Building 15	19	D	49.0	59.5	0.4	63.8	47.0	59.4	0.3	63.7	46.0	59.3	0.2	63.6	48.0	59.4	0.3	63.7
B8		20	D	49.0	59.5	0.4	63.8	47.0	59.4	0.3	63.7	47.0	59.4	0.3	63.7	48.0	59.4	0.3	63.7
B8		21	D	49.0	59.5	0.4	63.8	47.0	59.4	0.3	63.7	47.0	59.4	0.3	63.7	48.0	59.4	0.3	63.7
B8		22	D	49.0	59.5	0.4	63.8	47.0	59.4	0.3	63.7	47.0	59.4	0.3	63.7	48.0	59.4	0.3	63.7
B8		23	D	49.0	59.5	0.4	63.8	47.0	59.4	0.3	63.7	47.0	59.4	0.3	63.7	48.0	59.4	0.3	63.7
B8		24	D	49.0	59.5	0.4	63.8	47.0	59.4	0.3	63.7	47.0	59.4	0.3	63.7	48.0	59.4	0.3	63.7
B8		17	E	63.0	64.4	5.5	68.7	56.0	60.7	1.8	65.0	51.0	59.5	0.7	63.8	60.0	62.5	3.6	66.8
B8		18	E	63.0	64.4	5.5	68.7	57.0	61.1	2.2	65.4	52.0	59.7	0.8	64.0	60.0	62.5	3.6	66.8
B8		19	E	63.0	64.4	5.5	68.7	58.0	61.5	2.6	65.8	52.0	59.7	0.8	64.0	61.0	63.1	4.2	67.4
B8		20	E	63.0	64.4	5.5	68.7	58.0	61.5	2.6	65.8	53.0	59.9	1.0	64.2	61.0	63.1	4.2	67.4
B8		21	E	63.0	64.4	5.5	68.7	59.0	62.0	3.1	66.3	53.0	59.9	1.0	64.2	61.0	63.1	4.2	67.4
B8		22	E	63.0	64.4	5.5	68.7	59.0	62.0	3.1	66.3	54.0	60.1	1.2	64.4	61.0	63.1	4.2	67.4
B8		23	E	63.0	64.4	5.5	68.7	59.0	62.0	3.1	66.3	54.0	60.1	1.2	64.4	61.0	63.1	4.2	67.4
B8		24	E	63.0	64.4	5.5	68.7	59.0	62.0	3.1	66.3	55.0	60.4	1.5	64.7	62.0	63.7	4.8	68.0
B8		1	F	48.0	59.2	0.3	63.5	48.0	59.2	0.3	63.5	47.0	59.2	0.3	63.5	48.0	59.2	0.3	63.5
B8		2	F	57.0	61.1	2.2	65.4	48.0	59.2	0.3	63.5	48.0	59.2	0.3	63.5	52.0	59.7	0.8	64.0
B8		3	F	59.0	62.0	3.1	66.3	49.0	59.3	0.4	63.6	48.0	59.2	0.3	63.5	53.0	59.9	1.0	64.2
B8		4	F	59.0	62.0	3.1	66.3	51.0	59.5	0.7	63.8	50.0	59.4	0.5	63.7	56.0	60.7	1.8	65.0
B8		5	F	60.0	62.5	3.6	66.8	52.0	59.7	0.8	64.0	51.0	59.5	0.7	63.8	57.0	61.1	2.2	65.4
B8		6	F	62.0	63.7	4.8	68.0	53.0	59.9	1.0	64.2	51.0	59.5	0.7	63.8	57.0	61.1	2.2	65.4
B8		7	F	63.0	64.4	5.5	68.7	53.0	59.9	1.0	64.2	52.0	59.7	0.8	64.0	58.0	61.5	2.6	65.8
B8		8	F	64.0	65.2	6.3	69.5	54.0	60.1	1.2	64.4	52.0	59.7	0.8	64.0	59.0	62.0	3.1	66.3
B8		9	F	64.0	65.2	6.3	69.5	55.0	60.4	1.5	64.7	53.0	59.9	1.0	64.2	61.0	63.1	4.2	67.4
B8		10	F	64.0	65.2	6.3	69.5	55.0	60.4	1.5	64.7	54.0	60.1	1.2	64.4	61.0	63.1	4.2	67.4
B8		11	F	63.0	64.4	5.5	68.7	55.0	60.4	1.5	64.7	54.0	60.1	1.2	64.4	61.0	63.1	4.2	67.4
B8		12	F	62.0	63.7	4.8	68.0	55.0	60.4	1.5	64.7	54.0	60.1	1.2	64.4	61.0	63.1	4.2	67.4
B8		13	F	62.0	63.7	4.8	68.0	55.0	60.4	1.5	64.7	54.0	60.1	1.2	64.4	61.0	63.1	4.2	67.4
B8		14	F	62.0	63.7	4.8	68.0	56.0	60.7	1.8	65.0	54.0	60.1	1.2	64.4	62.0	63.7	4.8	68.0
B8		15	F	62.0	63.7	4.8	68.0	57.0	61.1	2.2	65.4	54.0	60.1	1.2	64.4	61.0	63.1	4.2	67.4
B8		16	F	62.0	63.7	4.8	68.0	57.0	61.1	2.2	65.4	54.0	60.1	1.2	64.4	62.0	63.7	4.8	68.0
B8		17	F	62.0	63.7	4.8	68.0	58.0	61.5	2.6	65.8	55.0	60.4	1.5	64.7	63.0	64.4	5.5	68.7
B8		18	F	63.0	64.4	5.5	68.7	58.0	61.5	2.6	65.8	54.0	60.1	1.2	64.4	62.0	63.7	4.8	68.0
B8		19	F	63.0	64.4	5.5	68.7	59.0	62.0	3.1	66.3	54.0	60.1	1.2	64.4	62.0	63.7	4.8	68.0
B8		20	F	64.0	65.2	6.3	69.5	61.0	63.1	4.2	67.4	54.0	60.1	1.2	64.4	62.0	63.7	4.8	68.0
B8		21	F	65.0	66.0	7.1	70.3	61.0	63.1	4.2	67.4	55.0	60.4	1.5	64.7	62.0	63.7	4.8	68.0
B8		22	F	66.0	66.8	7.9	71.1	62.0	63.7	4.8	68.0	56.0	60.7	1.8	65.0	62.0	63.7	4.8	68.0
B8		23	F	67.0	67.6	8.7	71.9	61.0	63.1	4.2	67.4	56.0	60.7	1.8	65.0	62.0	63.7	4.8	68.0
B8		24	F	67.0	67.6	8.7	71.9	62.0	63.7	4.8	68.0	57.0	61.1	2.2	65.4	62.0	63.7	4.8	68.0
B9		15	B	48.0	59.2	0.3	63.5	45.0	59.1	0.2	63.4	44.0	59.0	0.1	63.3	45.0	59.1	0.2	63.4
B9		16	B	51.0	59.5	0.7	63.8	48.0	59.2	0.3	63.5	47.0	59.2	0.3	63.5	47.0	59.2	0.3	63.5
B9		17	B	53.0	61.7	0.6	66.0	51.0	61.5	0.4	65.8	51.0	61.5	0.4	65.8	49.0	61.4	0.3	65.7
B9		18	B	54.0	61.9	0.8	66.2	51.0	61.5	0.4	65.8	51.0	61.5	0.4	65.8	51.0	61.5	0.4	65.8
B9		19	B	54.0	62.7	0.6	67.0	51.0	62.4	0.3	66.7	51.0	62.4	0.3	66.7	51.0	62.4	0.3	66.7
B9		20	B	54.0	62.7	0.6	67.0	51.0	62.4	0.3	66.7	51.0	62.4	0.3	66.7	51.0	62.4	0.3	66.7
B9		21	B	54.0	62.7	0.6	67.0	51.0	62.4	0.3	66.7	51.0	62.4	0.3	66.7	51.0	62.4	0.3	66.7
B9		22	B	54.0	62.7	0.6	67.0	51.0	62.4	0.3	66.7	51.0	62.4	0.3	66.7	51.0	62.4	0.3	66.7
B9		23	B	54.0	61.9	0.8	66.2	51.0	61.5	0.4	65.8	52.0	61.6	0.5	65.9	51.0	61.5	0.4	65.8
B9		24	B	54.0	61.9	0.8	66.2	51.0	61.5	0.4	65.8	52.0	61.6	0.5	65.9	50.0	61.4	0.3	65.7
B9		25	B	54.0	61.9	0.8	66.2	51.0	61.5	0.4	65.8	52.0	61.6	0.5	65.9	51.0	61.5	0.4	65.8
B9		26	B	54.0	61.9	0.8	66.2	51.0	61.5	0.4	65.8	52.0	61.6	0.5	65.9	51.0	61.5	0.4	65.8
B9		27	B	54.0	61.9	0.8	66.2	51.0	61.5	0.4	65.8	52.0	61.6	0.5	65.9	50.0	61.4	0.3	65.7
B9		28	B	54.0	61.1	1.0	65.4	51.0	60.6	0.5	64.9	52.0	60.7	0.6	65.0	51.0	60.6	0.5	64.9
B9		29	B	55.0	61.3	1.2	65.6	52.0	60.7	0.6	65.0	52.0	60.7	0.6	65.0	50.0	60.5	0.4	64.8
B9		30	B	55.0	61.3	1.2	65.6	52.0	60.7	0.6	65.0	52.0	60.7	0.6	65.0	50.0	60.5	0.4	64.8
B9		31	B	55.0	61.3	1.2	65.6	52.0	60.7	0.6	65.0	52.0	60.7	0.6	65.0	50.0	60.5	0.4	64.8
B9		32	B	56.0	61.5	1.4	65.8	52.0	60.7	0.6	65.0	52.0	60.7	0.6	65.0	50.0	60.5	0.4	64.8
B9		33	B	56.0	61.5	1.4	65.8	53.0	60.9	0.8	65.2	53.0	60.9	0.8	65.2	50.0	60.5	0.4	64.8
B9		34	B	57.0	61.2	2.1	65.5	54.0	60.3	1.2	64.6	53.0	60.1	1.0	64.4	50.0	59.6	0.5	63.9

Atlantic Yards Redevelopment SEIS Construction Noise

Phasing Plan 1 Noise Analysis Results

Receptor	Address	Elevation	Façade	Existing	NB	NB	2018 - June				2019 - January				2020 - February				2020 - April				2021 - April				2022 - July				2023 - November				2024 - March			
							Leq			L10	Leq			L10	Leq			L10	Leq			L10	Leq			L10	Leq			L10	Leq			L10	Leq			L10
Sites		(floor)		Leq(1)	Leq(1)	L10	Const	Total	Change	Total	Const	Total	Change	Total	Const	Total	Change	Total	Const	Total	Change	Total	Const	Total	Change	Total	Const	Total	Change	Total	Const	Total	Change	Total	Const	Total	Change	Total
B9		35	B	58.5	59.1	63.4																																
B9		36	B	58.5	59.1	63.4																																
B9		1	D	58.3	58.9	63.2																																
B9		2	D	58.3	58.9	63.2																																
B9		3	D	58.3	58.9	63.2																																
B9		4	D	58.3	58.9	63.2																																
B9		5	D	58.3	58.9	63.2																																
B9		6	D	58.3	58.9	63.2																																
B9		7	D	58.3	58.9	63.2																																
B9		8	D	58.3	58.9	63.2																																
B9		9	D	58.3	58.9	63.2																																
B9		10	D	58.3	58.9	63.2																																
B9		11	D	58.3	58.9	63.2																																
B9		12	D	58.3	58.9	63.2																																
B9		13	D	58.3	58.9	63.2																																
B9		14	D	58.3	58.9	63.2																																
B9		15	D	58.3	58.9	63.2																																
B9		16	D	58.3	58.9	63.2																																
B9		17	D	58.3	58.9	63.2																																
B9		18	D	58.3	58.9	63.2																																
B9		19	D	58.3	58.9	63.2																																
B9		20	D	58.3	58.9	63.2																																
B9		21	D	58.3	58.9	63.2																																
B9		22	D	58.3	58.9	63.2																																
B9		23	D	58.3	58.9	63.2																																
B9		24	D	58.3	58.9	63.2																																
B9		25	D	58.3	58.9	63.2																																
B9		26	D	58.3	58.9	63.2																																
B9		27	D	58.3	58.9	63.2																																
B9		28	D	58.3	58.9	63.2																																
B9		29	D	58.3	58.9	63.2																																
B9		30	D	58.3	58.9	63.2																																
B9		31	D	58.3	58.9	63.2																																
B9		32	D	58.3	58.9	63.2																																
B9		33	D	58.3	58.9	63.2																																
B9		34	D	58.3	58.9	63.2																																
B9		35	D	58.3	58.9	63.2																																
B9		36	D	58.3	58.9	63.2																																
B9		3	F	58.3	58.9	63.2																																
B9		4	F	58.3	58.9	63.2																																
B9		5	F	58.3	58.9	63.2																																
B9		6	F	58.3	58.9	63.2																																
B9		7	F	58.3	58.9	63.2																																
B9		8	F	58.3	58.9	63.2																																
B9		9	F	58.3	58.9	63.2																																
B9	Phase II - Building 15	10	F	58.3	58.9	63.2																																
B9		11	F	58.3	58.9	63.2																																
B9		12	F	58.3	58.9	63.2																																
B9		13	F	58.3	58.9	63.2																																
B9		14	F	58.3	58.9	63.2																																
B9		15	F	58.3	58.9	63.2																																
B9		16	F	58.3	58.9	63.2																																
B9		17	F	58.3	58.9	63.2																																
B9		18	F	58.3	58.9	63.2																																
B9		19	F	58.3	58.9	63.2																																
B9		20	F	58.3	58.9	63.2																																
B9		21	F	58.3	58.9	63.2																																
B9		22	F	58.3	58.9	63.2																																
B9		23	F	58.3	58.9	63.2																																
B9		24	F	58.3	58.9	63.2																																
B9		25	F	58.3	58.9	63.2																																
B9		26	F	58.3	58.9	63.2																																
B9		27	F	58.3	58.9	63.2																																
B9		28	F	58.3	58.9	63.2																																
B9		29	F	58.3	58.9	63.2																																
B9		30	F	58.3	58.9	63.2																																
B9		31	F	58.3	58.9	63.2																																
B9		32	F	58.3	58.9	63.2																																
B9		33	F	58.3	58.9	63.2																																
B9		34	F	58.3	58.9	63.2																																
B9		35	F	58.3	58.9	63.2																																
B9		36	F	58.3	58.9	63.2																																
B9		1	H	58.3	58.9	63.2																																
B9		2	H	58.3	58.9	63.2																																
B9		3	H	58.3	58.9	63.2																																
B9		4	H	58.3	58.9	63.2																																
B9		5	H	58.3	58.9	63.2																																
B9		6	H	58.3	58.9	63.2																																
B9		7	H	58.3	58.9	63.2																																
B9		8	H	58.3	58.9	63.2																																
B9		9	H	58.3	58.9	63.2																																
B9		10	H	58.3	58.9	63.2																																
B9		11	H	58.3	58.9	63.2																																
B9		12	H	58.3	58.9	63.2																																
B9		13	H	58.3	58.9	63.2																																
B9		14	H	58.3	58.9	63.2																																
B9		15	H	58.3	58.9	63.2																																
B9		16	H	58.3	58.9	63.2																																
B9		17	H	58.3	58.9	63.2																																
B9		18	H	58.3	58.9	63.2																																
B9		19	H	58.3	58.9	63.2																																
B9		20	H	58.3	58.9	63.2																																
B9		21	H	58.3	58.9	63.2																																
B9		22	H	58.3	58.9	63.2																																
B9		23	H	58.3	58.9	63.2																																
B9		24	H	58.3	58.9	63.2																																
B9		25	H	58.3	58.9	63.2																																
B9		26	H	58.3	58.9	63.2																																

Atlantic Yards Redevelopment SEIS Construction Noise

Phasing Plan 1 Noise Analysis Results

| Receptor Sites | Address | Elevation (floor) | Façade | Construction Duration | | |

Atlantic Yards Redevelopment SEIS Construction Noise

Phasing Plan 1 Noise Analysis Results

Receptor Sites	Address	Elevation (floor)	Façade	2032 - October				2033 - September				2034 - June				2035 - October			
					Leq		L10		Leq		L10		Leq		L10		Leq		L10
				Const	Total	Change	Total	Const	Total	Change	Total	Const	Total	Change	Total	Const	Total	Change	Total
B9		35	B	57.0	61.2	2.1	65.5	55.0	60.5	1.4	64.8	53.0	60.1	1.0	64.4	50.0	59.6	0.5	63.9
B9		36	B	58.0	61.6	2.5	65.9	55.0	60.5	1.4	64.8	53.0	60.1	1.0	64.4	51.0	59.7	0.6	64.0
B9		1	D	43.0	59.0	0.1	63.3	41.0	59.0	0.1	63.3	39.0	58.9	0.0	63.2	42.0	59.0	0.1	63.3
B9		2	D	43.0	59.0	0.1	63.3	41.0	59.0	0.1	63.3	39.0	58.9	0.0	63.2	42.0	59.0	0.1	63.3
B9		3	D	43.0	59.0	0.1	63.3	41.0	59.0	0.1	63.3	39.0	58.9	0.0	63.2	42.0	59.0	0.1	63.3
B9		4	D	43.0	59.0	0.1	63.3	41.0	59.0	0.1	63.3	40.0	58.9	0.1	63.2	43.0	59.0	0.1	63.3
B9		5	D	43.0	59.0	0.1	63.3	41.0	59.0	0.1	63.3	40.0	58.9	0.1	63.2	43.0	59.0	0.1	63.3
B9		6	D	43.0	59.0	0.1	63.3	41.0	59.0	0.1	63.3	40.0	58.9	0.1	63.2	43.0	59.0	0.1	63.3
B9		7	D	43.0	59.0	0.1	63.3	41.0	59.0	0.1	63.3	40.0	58.9	0.1	63.2	43.0	59.0	0.1	63.3
B9		8	D	43.0	59.0	0.1	63.3	41.0	59.0	0.1	63.3	40.0	58.9	0.1	63.2	43.0	59.0	0.1	63.3
B9		9	D	43.0	59.0	0.1	63.3	41.0	59.0	0.1	63.3	40.0	58.9	0.1	63.2	43.0	59.0	0.1	63.3
B9		10	D	44.0	59.0	0.1	63.3	41.0	59.0	0.1	63.3	40.0	58.9	0.1	63.2	43.0	59.0	0.1	63.3
B9		11	D	44.0	59.0	0.1	63.3	41.0	59.0	0.1	63.3	40.0	58.9	0.1	63.2	43.0	59.0	0.1	63.3
B9		12	D	44.0	59.0	0.1	63.3	41.0	59.0	0.1	63.3	40.0	58.9	0.1	63.2	43.0	59.0	0.1	63.3
B9		13	D	44.0	59.0	0.1	63.3	41.0	59.0	0.1	63.3	40.0	58.9	0.1	63.2	43.0	59.0	0.1	63.3
B9		14	D	44.0	59.0	0.1	63.3	41.0	59.0	0.1	63.3	40.0	58.9	0.1	63.2	43.0	59.0	0.1	63.3
B9		15	D	44.0	59.0	0.1	63.3	42.0	59.0	0.1	63.3	40.0	58.9	0.1	63.2	43.0	59.0	0.1	63.3
B9		16	D	44.0	59.0	0.1	63.3	41.0	59.0	0.1	63.3	40.0	58.9	0.1	63.2	43.0	59.0	0.1	63.3
B9		17	D	44.0	59.0	0.1	63.3	41.0	59.0	0.1	63.3	40.0	58.9	0.1	63.2	43.0	59.0	0.1	63.3
B9		18	D	44.0	59.0	0.1	63.3	41.0	59.0	0.1	63.3	40.0	58.9	0.1	63.2	43.0	59.0	0.1	63.3
B9		19	D	44.0	59.0	0.1	63.3	41.0	59.0	0.1	63.3	40.0	58.9	0.1	63.2	43.0	59.0	0.1	63.3
B9		20	D	44.0	59.0	0.1	63.3	41.0	59.0	0.1	63.3	40.0	58.9	0.1	63.2	43.0	59.0	0.1	63.3
B9		21	D	44.0	59.0	0.1	63.3	41.0	59.0	0.1	63.3	39.0	58.9	0.0	63.2	43.0	59.0	0.1	63.3
B9		22	D	43.0	59.0	0.1	63.3	41.0	59.0	0.1	63.3	39.0	58.9	0.0	63.2	43.0	59.0	0.1	63.3
B9		23	D	43.0	59.0	0.1	63.3	41.0	59.0	0.1	63.3	39.0	58.9	0.0	63.2	43.0	59.0	0.1	63.3
B9		24	D	43.0	59.0	0.1	63.3	41.0	59.0	0.1	63.3	39.0	58.9	0.0	63.2	43.0	59.0	0.1	63.3
B9		25	D	43.0	59.0	0.1	63.3	41.0	59.0	0.1	63.3	39.0	58.9	0.0	63.2	43.0	59.0	0.1	63.3
B9		26	D	43.0	59.0	0.1	63.3	41.0	59.0	0.1	63.3	39.0	58.9	0.0	63.2	43.0	59.0	0.1	63.3
B9		27	D	43.0	59.0	0.1	63.3	41.0	59.0	0.1	63.3	39.0	58.9	0.0	63.2	43.0	59.0	0.1	63.3
B9		28	D	43.0	59.0	0.1	63.3	41.0	59.0	0.1	63.3	39.0	58.9	0.0	63.2	43.0	59.0	0.1	63.3
B9		29	D	43.0	59.0	0.1	63.3	41.0	59.0	0.1	63.3	39.0	58.9	0.0	63.2	43.0	59.0	0.1	63.3
B9		30	D	43.0	59.0	0.1	63.3	41.0	59.0	0.1	63.3	39.0	58.9	0.0	63.2	43.0	59.0	0.1	63.3
B9		31	D	43.0	59.0	0.1	63.3	41.0	59.0	0.1	63.3	39.0	58.9	0.0	63.2	43.0	59.0	0.1	63.3
B9		32	D	43.0	59.0	0.1	63.3	41.0	59.0	0.1	63.3	39.0	58.9	0.0	63.2	43.0	59.0	0.1	63.3
B9		33	D	43.0	59.0	0.1	63.3	41.0	59.0	0.1	63.3	39.0	58.9	0.0	63.2	42.0	59.0	0.1	63.3
B9		34	D	43.0	59.0	0.1	63.3	41.0	59.0	0.1	63.3	39.0	58.9	0.0	63.2	42.0	59.0	0.1	63.3
B9		35	D	43.0	59.0	0.1	63.3	41.0	59.0	0.1	63.3	39.0	58.9	0.0	63.2	42.0	59.0	0.1	63.3
B9		36	D	43.0	59.0	0.1	63.3	41.0	59.0	0.1	63.3	39.0	58.9	0.0	63.2	42.0	59.0	0.1	63.3
B9		3	F	46.0	59.1	0.2	63.4	44.0	59.0	0.1	63.3	43.0	59.0	0.1	63.3	42.0	59.0	0.1	63.3
B9		4	F	51.0	59.5	0.7	63.8	49.0	59.3	0.4	63.6	48.0	59.2	0.3	63.5	50.0	59.4	0.5	63.7
B9		5	F	53.0	59.9	1.0	64.2	52.0	59.7	0.8	64.0	48.0	59.2	0.3	63.5	50.0	59.4	0.5	63.7
B9		6	F	54.0	60.1	1.2	64.4	52.0	59.7	0.8	64.0	48.0	59.2	0.3	63.5	51.0	59.5	0.7	63.8
B9		7	F	55.0	60.4	1.5	64.7	54.0	60.1	1.2	64.4	52.0	59.7	0.8	64.0	54.0	60.1	1.2	64.4
B9		8	F	55.0	60.4	1.5	64.7	54.0	60.1	1.2	64.4	52.0	59.7	0.8	64.0	55.0	60.4	1.5	64.7
B9		9	F	55.0	60.4	1.5	64.7	56.0	60.7	1.8	65.0	52.0	59.7	0.8	64.0	57.0	61.1	2.2	65.4
B9	Phase II - Building 15	10	F	56.0	60.7	1.8	65.0	56.0	60.7	1.8	65.0	52.0	59.7	0.8	64.0	57.0	61.1	2.2	65.4
B9		11	F	56.0	60.7	1.8	65.0	56.0	60.7	1.8	65.0	53.0	59.9	1.0	64.2	58.0	61.5	2.6	65.8
B9		12	F	56.0	60.7	1.8	65.0	56.0	60.7	1.8	65.0	53.0	59.9	1.0	64.2	58.0	61.5	2.6	65.8
B9		13	F	56.0	60.7	1.8	65.0	56.0	60.7	1.8	65.0	53.0	59.9	1.0	64.2	58.0	61.5	2.6	65.8
B9		14	F	57.0	61.1	2.2	65.4	56.0	60.7	1.8	65.0	53.0	59.9	1.0	64.2	58.0	61.5	2.6	65.8
B9		15	F	57.0	61.1	2.2	65.4	56.0	60.7	1.8	65.0	53.0	59.9	1.0	64.2	58.0	61.5	2.6	65.8
B9		16	F	57.0	61.1	2.2	65.4	56.0	60.7	1.8	65.0	53.0	59.9	1.0	64.2	58.0	61.5	2.6	65.8
B9		17	F	57.0	61.1	2.2	65.4	56.0	60.7	1.8	65.0	53.0	59.9	1.0	64.2	59.0	62.0	3.1	66.3
B9		18	F	57.0	61.1	2.2	65.4	57.0	61.1	2.2	65.4	53.0	59.9	1.0	64.2	59.0	62.0	3.1	66.3
B9		19	F	57.0	61.1	2.2	65.4	57.0	61.1	2.2	65.4	53.0	59.9	1.0	64.2	59.0	62.0	3.1	66.3
B9		20	F	57.0	61.1	2.2	65.4	57.0	61.1	2.2	65.4	53.0	59.9	1.0	64.2	59.0	62.0	3.1	66.3
B9		21	F	57.0	61.1	2.2	65.4	57.0	61.1	2.2	65.4	53.0	59.9	1.0	64.2	59.0	62.0	3.1	66.3
B9		22	F	57.0	61.1	2.2	65.4	57.0	61.1	2.2	65.4	53.0	59.9	1.0	64.2	59.0	62.0	3.1	66.3
B9		23	F	57.0	61.1	2.2	65.4	57.0	61.1	2.2	65.4	53.0	59.9	1.0	64.2	59.0	62.0	3.1	66.3
B9		24	F	57.0	61.1	2.2	65.4	57.0	61.1	2.2	65.4	53.0	59.9	1.0	64.2	59.0	62.0	3.1	66.3
B9		25	F	57.0	61.1	2.2	65.4	56.0	60.7	1.8	65.0	53.0	59.9	1.0	64.2	59.0	62.0	3.1	66.3
B9		26	F	57.0	61.1	2.2	65.4	56.0	60.7	1.8	65.0	53.0	59.9	1.0	64.2	59.0	62.0	3.1	66.3
B9		27	F	57.0	61.1	2.2	65.4	56.0	60.7	1.8	65.0	52.0	59.7	0.8	64.0	58.0	61.5	2.6	65.8
B9		28	F	57.0	61.1	2.2	65.4	56.0	60.7	1.8	65.0	52.0	59.7	0.8	64.0	58.0	61.5	2.6	65.8
B9		29	F	57.0	61.1	2.2	65.4	55.0	60.4	1.5	64.7	52.0	59.7	0.8	64.0	58.0	61.5	2.6	65.8
B9		30	F	57.0	61.1	2.2	65.4	55.0	60.4	1.5	64.7	52.0	59.7	0.8	64.0	58.0	61.5	2.6	65.8
B9		31	F	57.0	61.1	2.2	65.4	55.0	60.4	1.5	64.7	52.0	59.7	0.8	64.0	58.0	61.5	2.6	65.8
B9		32	F	57.0	61.1	2.2	65.4	55.0	60.4	1.5	64.7	52.0	59.7	0.8	64.0	58.0	61.5	2.6	65.8
B9		33	F	57.0	61.1	2.2	65.4	55.0	60.4	1.5	64.7	52.0	59.7	0.8	64.0	58.0	61.5	2.6	65.8
B9		34	F	57.0	61.1	2.2	65.4	55.0	60.4	1.5	64.7	51.0	59.5	0.7	63.8	58.0	61.5	2.6	65.8
B9		35	F	57.0	61.1	2.2	65.4	55.0	60.4	1.5	64.7	51.0	59.5	0.7	63.8	58.0	61.5	2.6	65.8
B9		36	F	57.0	61.1	2.2	65.4	55.0	60.4	1.5	64.7	51.0	59.5	0.7	63.8	58.0	61.5	2.6	65.8
B9		1	H	49.0	59.3	0.4	63.6	47.0	59.2	0.3	63.5	45.0	59.1	0.2	63.4	44.0	59.0	0.1	63.3
B9		2	H	57.0	61.1	2.2	65.4	47.0	59.2	0.3	63.5	41.0	59.0	0.1	63.3	44.0	59.0	0.1	63.3
B9		3	H	58.0	61.5	2.6	65.8	49.0	59.3	0.4	63.6	46.0	59.1	0.2	63.4	45.0	59.1	0.2	63.4
B9		4	H	59.0	62.0	3.1	66.3	50.0	59.4	0.5	63.7	48.0	59.2	0.3	63.5	54.0	60.1	1.2	64.4
B9		5	H	60.0	62.5	3.6	66.8	50.0	59.4	0.5	63.7	48.0	59.2	0.3	63.5	55.0	60.4	1.5	64.7
B9		6	H	61.0	63.1	4.2	67.4	50.0	59.4	0.5	63.7	49.0	59.3	0.4	63.6	56.0	60.7	1.8	65.0
B9		7	H	62.0	63.7	4.8	68.0	51.0	59.5	0.7	63.8	50.0	59.4	0.5	63.7	56.0	60.7	1.8	65.0
B9		8	H	63.0	64.4	5.5	68.7	51.0	59.5	0.7	63.8	51.0	59.5	0.7	63.8	57.0	61.1	2.2	65.4
B9		9	H	63.0	64.4	5.5	68.7	53.0	59.9	1.0	64.2	52.0	59.7	0.8	64.0	58.0	61.5	2.6	65.8
B9		10	H	63.0	64.4	5.5	68.7	53.0	59.9	1.0	64.2	53.0	59.9	1.0	64.2	59.0	62.0	3.1	66.3
B9		11	H	63.0	64.4	5.5	68.7	53.0	59.9	1.0	64.2	53.0	59.9	1.0	64.2	60.0	62.5	3.6	66.8
B9		12	H	63.0	64.4	5.5	68.7	54.0	60.1	1.2	64.4	54.0	60.1	1.2	64.4	61.0	63.1	4.2	67.4
B9		13	H	63.0	64.4	5.5	68.7	55.0	60.4	1.5	64.7	54.0	60.1	1.2	64.4	61.0	63.1	4.2	67.4
B9		14	H	64.0	65.2	6.3	69.5	55.0	60.4	1.5	64.7	55.0	60.4	1.5	64.7	61.0	63.1	4.2	67.4
B9		15	H	64.0	65.2	6.3	69.5	56.0	60.7	1.8	65.0	55.0	60.4	1.5	64.7	61.0	63.1	4.2	67.4
B9		16	H	64.0	65.2	6.3	69.5	56.0	60.7	1.8	65.0	55.0	60.4	1.5	64.7	61.0	63.1	4.2	67.4
B9		17	H	64.0	65.2	6.3	69.5	57.0	61.1	2.2	65.4	55.0	60.4	1.5	64.7	61.0	63.1	4.2	67.4
B9		18	H	65.0	66.0	7.1	70.3	59.0	62.0	3.1	66.3	58.0	61.5	2.6	65.8	62.0	63.7	4.8	68.0
B9		19	H	65.0	66.0	7.1	70.3	59.0	62.0	3.1	66.3	58.0	61.5	2.6	65.8	63.0	64.4	5.5	68.7
B9		20	H	65.0	66.0	7.1	70.3	60.0	62.5	3.6	66.8	58.0	61.5	2.6	65.8	63.0	64.4	5.5	68.7
B9		21	H	65.0	66.0	7.1	70.3	60.0	62.5	3.6	66.8	58.0	61.5	2.6	65.8	63.0	64.4	5.5	68.7
B9		22	H	65.0	66.0	7.1	70.3	59.0	62.0	3.1	66.3	57.0	61.1	2.2	65.4	62.0	63.7	4.8	68.0
B9		23	H	65.0	66.0	7.1	70.3	59.0	62.0	3.1	66.3	57.0	61.1	2.2	65.4	62.0	63.7	4.8	68.0
B9		24	H	65.0	66.0	7.1	70.3	60.0	62.5	3.6	66.8	57.0	61.1	2.2	65.4	62.0	63.7	4.8	68.0
B9		25	H	65.0	66.0	7.1	70.3	60.0	62.5	3.6	66.8	57.0	61.1	2.2	65.4	62.0	63.7	4.8	68.0
B9		26	H	65.0	66.0	7.1	70.3	60.0	62.5	3.6	66.8	57.0	61.1	2.2	65.4	62.0	63.7	4.8	68.0

Atlantic Yards Redevelopment SEIS Construction Noise

Phasing Plan 1 Noise Analysis Results

Receptor Sites	Address	Elevation (floor)	Façade	Existing Leq(1)	NB Leq(1)	NB L10	2018 - June				2019 - January				2020 - February				2020 - April				2021 - April				2022 - July				2023 - November				2024 - March			
							Leq			L10	Leq			L10	Leq			L10	Leq			L10	Leq			L10	Leq			L10	Leq			L10	Leq			L10
							Const	Total	Change	Total	Const	Total	Change	Total	Const	Total	Change	Total	Const	Total	Change	Total	Const	Total	Change	Total	Const	Total	Change	Total	Const	Total	Change	Total	Const	Total	Change	Total
B9		27	H	58.3	58.9	63.2																																
B9		28	H	58.3	58.9	63.2																																
B9		29	H	58.3	58.9	63.2																																
B9		30	H	58.3	58.9	63.2																																
B9		31	H	58.3	58.9	63.2																																
B9		32	H	58.3	58.9	63.2																																
B9		33	H	58.3	58.9	63.2																																
B9		34	H	58.3	58.9	63.2																																
B9		35	H	58.3	58.9	63.2																																
B9		36	H	58.3	58.9	63.2																																

Atlantic Yards Redevelopment SEIS Construction Noise

Phasing Plan 1 Noise Analysis Results

| Receptor Sites | Address | Elevation (floor) | Façade | Construction Duration | | |

Atlantic Yards Redevelopment SEIS Construction Noise

Phasing Plan 1 Noise Analysis Results

Receptor Sites	Address	Elevation (floor)	Façade	2032 - October				2033 - September				2034 - June				2035 - October			
				Leq			L10	Leq			L10	Leq			L10	Leq			L10
				Const	Total	Change	Total	Const	Total	Change	Total	Const	Total	Change	Total	Const	Total	Change	Total
B9		27	H	65.0	66.0	7.1	70.3	59.0	62.0	3.1	66.3	57.0	61.1	2.2	65.4	62.0	63.7	4.8	68.0
B9		28	H	65.0	66.0	7.1	70.3	60.0	62.5	3.6	66.8	57.0	61.1	2.2	65.4	62.0	63.7	4.8	68.0
B9		29	H	65.0	66.0	7.1	70.3	60.0	62.5	3.6	66.8	57.0	61.1	2.2	65.4	62.0	63.7	4.8	68.0
B9		30	H	65.0	66.0	7.1	70.3	60.0	62.5	3.6	66.8	57.0	61.1	2.2	65.4	62.0	63.7	4.8	68.0
B9		31	H	65.0	66.0	7.1	70.3	60.0	62.5	3.6	66.8	57.0	61.1	2.2	65.4	62.0	63.7	4.8	68.0
B9		32	H	65.0	66.0	7.1	70.3	60.0	62.5	3.6	66.8	57.0	61.1	2.2	65.4	62.0	63.7	4.8	68.0
B9		33	H	65.0	66.0	7.1	70.3	60.0	62.5	3.6	66.8	57.0	61.1	2.2	65.4	62.0	63.7	4.8	68.0
B9		34	H	65.0	66.0	7.1	70.3	60.0	62.5	3.6	66.8	57.0	61.1	2.2	65.4	62.0	63.7	4.8	68.0
B9		35	H	65.0	66.0	7.1	70.3	60.0	62.5	3.6	66.8	57.0	61.1	2.2	65.4	63.0	64.4	5.5	68.7
B9		36	H	65.0	66.0	7.1	70.3	60.0	62.5	3.6	66.8	57.0	61.1	2.2	65.4	63.0	64.4	5.5	68.7

Atlantic Yards Redevelopment SEIS Construction Noise

Phasing Plan 1 Noise Analysis Results

Receptor Sites	Address	Elevation (floor)	Façade	Existing Leq(1)	NB Leq(1)	NB L10	2018 - June Leq Const	2018 - June Leq Total	2018 - June Leq Change	2018 - June L10 Total	2019 - January Leq Const	2019 - January Leq Total	2019 - January Leq Change	2019 - January L10 Total	2020 - February Leq Const	2020 - February Leq Total	2020 - February Leq Change	2020 - February L10 Total	2020 - April Leq Const	2020 - April Leq Total	2020 - April Leq Change	2020 - April L10 Total	2021 - April Leq Const	2021 - April Leq Total	2021 - April Leq Change	2021 - April L10 Total	2022 - July Leq Const	2022 - July Leq Total	2022 - July Leq Change	2022 - July L10 Total	2023 - November Leq Const	2023 - November Leq Total	2023 - November Leq Change	2023 - November L10 Total	2024 - March Leq Const	2024 - March Leq Total	2024 - March Leq Change	2024 - March L10 Total
B10		2	C	66.5	67.1	71.4																																
B10		3	C	67.5	68.1	72.4																																
B10		4	C	67.5	68.1	72.4																																
B10		5	C	66.5	67.1	71.4																																
B10		6	C	66.5	67.1	71.4																																
B10		7	C	66.5	67.1	71.4																																
B10		8	C	65.5	66.1	70.4																																
B10		9	C	65.5	66.1	70.4																																
B10		10	C	65.5	66.1	70.4																																
B10		11	C	64.5	65.1	69.4																																
B10		12	C	64.5	65.1	69.4																																
B10		13	C	64.5	65.1	69.4																																
B10		14	C	63.5	64.1	68.4																																
B10		15	C	63.5	64.1	68.4																																
B10		16	C	63.5	64.1	68.4																																
B10		17	C	62.5	63.1	67.4																																
B10		18	C	62.5	63.1	67.4																																
B10		19	C	62.5	63.1	67.4																																
B10		20	C	62.5	63.1	67.4																																
B10		21	C	62.5	63.1	67.4																																
B10		22	C	61.5	62.1	66.4																																
B10		23	C	61.5	62.1	66.4																																
B10		24	C	61.5	62.1	66.4																																
B10		25	C	61.5	62.1	66.4																																
B10		26	C	60.5	61.1	65.4																																
B10		27	C	60.5	61.1	65.4																																
B10		2	D	63.5	64.1	68.4																																
B10		3	D	65.5	66.1	70.4																																
B10		4	D	65.5	66.1	70.4																																
B10		5	D	65.5	66.1	70.4																																
B10		6	D	65.5	66.1	70.4																																
B10		7	D	64.5	65.1	69.4																																
B10		8	D	64.5	65.1	69.4																																
B10		9	D	64.5	65.1	69.4																																
B10		10	D	63.5	64.1	68.4																																
B10		11	D	63.5	64.1	68.4																																
B10		12	D	63.5	64.1	68.4																																
B10		13	D	62.5	63.1	67.4																																
B10		14	D	62.5	63.1	67.4																																
B10		15	D	62.5	63.1	67.4																																
B10		16	D	61.5	62.1	66.4																																
B10		17	D	61.5	62.1	66.4																																
B10		18	D	61.5	62.1	66.4																																
B10		19	D	60.5	61.1	65.4																																
B10		20	D	60.5	61.1	65.4																																
B10		21	D	60.5	61.1	65.4																																
B10		22	D	60.5	61.1	65.4																																
B10	Phase II - Building 10	23	D	59.5	60.1	64.4																																
B10		24	D	59.5	60.1	64.4																																
B10		25	D	59.5	60.1	64.4																																
B10		26	D	59.5	60.1	64.4																																
B10		27	D	59.5	60.1	64.4																																
B10		11	E	58.3	58.9	63.2																																
B10		12	E	58.3	58.9	63.2																																
B10		13	E	58.3	58.9	63.2																																
B10		14	E	58.5	59.1	63.4																																
B10		15	E	58.5	59.1	63.4																																
B10		16	E	58.3	58.9	63.2																																
B10		17	E	58.3	58.9	63.2																																
B10		18	E	58.3	58.9	63.2																																
B10		19	E	58.3	58.9	63.2																																
B10		20	E	58.3	58.9	63.2																																
B10		21	E	58.3	58.9	63.2																																
B10		22	E	58.3	58.9	63.2																																
B10		23	E	58.3	58.9	63.2																																
B10		24	E	58.3	58.9	63.2																																
B10		25	E	58.3	58.9	63.2																																
B10		26	E	58.3	58.9	63.2																																
B10		27	E	58.3	58.9	63.2																																
B10		2	F	58.3	58.9	63.2																																
B10		3	F	58.3	58.9	63.2																																
B10		4	F	58.3	58.9	63.2																																
B10		5	F	58.3	58.9	63.2																																
B10		6	F	58.3	58.9	63.2																																
B10		7	F	58.3	58.9	63.2																																
B10		8	F	58.3	58.9	63.2																																
B10		9	F	58.3	58.9	63.2																																
B10		10	F	58.3	58.9	63.2																																
B10		11	F	58.3	58.9	63.2																																
B10		12	F	58.3	58.9	63.2																																
B10		13	F	58.3	58.9	63.2																																
B10		14	F	58.3	58.9	63.2																																
B10		15	F	58.3	58.9	63.2																																
B10		16	F	58.3	58.9	63.2																																
B10		17	F	58.3	58.9	63.2																																
B10		18	F	58.3	58.9	63.2																																
B10		19	F	58.3	58.9	63.2																																
B10		20	F	58.3	58.9	63.2																																
B10		21	F	58.3	58.9	63.2																																
B10		22	F	58.3	58.9	63.2																																
B10		23	F	58.3	58.9	63.2																																
B10		24	F	58.3	58.9	63.2																																
B10		25	F	58.3	58.9	63.2																																
B10		26	F	58.3	58.9	63.2																																
B10		27	F	58.3	58.9	63.2																																
B5		1	A	58.3	58.3	64.0																																
B5		2	A	58.3	58.3	64.0																																
B5		3	A	58.3	58.3	64.0																																

Atlantic Yards Redevelopment SEIS Construction Noise

Phasing Plan 1 Noise Analysis Results

| Receptor Sites | Address | Elevation (floor) | Façade | Construction Duration | | |

Atlantic Yards Redevelopment SEIS Construction Noise

Phasing Plan 1 Noise Analysis Results

Receptor Sites	Address	Elevation (floor)	Façade	2032 - October				2033 - September				2034 - June				2035 - October			
				Leq			L10	Leq			L10	Leq			L10	Leq			L10
				Const	Total	Change	Total	Const	Total	Change	Total	Const	Total	Change	Total	Const	Total	Change	Total
B10		2	C	51.0	67.2	0.1	71.5	49.0	67.2	0.1	71.5	46.0	67.1	0.0	71.4	45.0	67.1	0.0	71.4
B10		3	C	52.0	68.2	0.1	72.5	49.0	68.2	0.1	72.5	47.0	68.1	0.0	72.4	46.0	68.1	0.0	72.4
B10		4	C	54.0	68.3	0.2	72.6	51.0	68.2	0.1	72.5	51.0	68.2	0.1	72.5	48.0	68.1	0.0	72.4
B10		5	C	55.0	67.4	0.3	71.7	52.0	67.2	0.1	71.5	52.0	67.2	0.1	71.5	50.0	67.2	0.1	71.5
B10		6	C	55.0	67.4	0.3	71.7	52.0	67.2	0.1	71.5	52.0	67.2	0.1	71.5	50.0	67.2	0.1	71.5
B10		7	C	55.0	67.4	0.3	71.7	53.0	67.3	0.2	71.6	52.0	67.2	0.1	71.5	52.0	67.2	0.1	71.5
B10		8	C	55.0	66.4	0.3	70.7	54.0	66.4	0.3	70.7	53.0	66.3	0.2	70.6	52.0	66.3	0.2	70.6
B10		9	C	55.0	66.4	0.3	70.7	54.0	66.4	0.3	70.7	53.0	66.3	0.2	70.6	51.0	66.2	0.1	70.5
B10		10	C	55.0	66.4	0.3	70.7	54.0	66.4	0.3	70.7	54.0	66.4	0.3	70.7	52.0	66.3	0.2	70.6
B10		11	C	56.0	65.6	0.5	69.9	55.0	65.5	0.4	69.8	54.0	65.4	0.3	69.7	52.0	65.3	0.2	69.6
B10		12	C	57.0	65.7	0.6	70.0	55.0	65.5	0.4	69.8	55.0	65.5	0.4	69.8	52.0	65.3	0.2	69.6
B10		13	C	57.0	65.7	0.6	70.0	56.0	65.6	0.5	69.9	55.0	65.5	0.4	69.8	53.0	65.4	0.3	69.7
B10		14	C	57.0	64.9	0.8	69.2	56.0	64.7	0.6	69.0	55.0	64.6	0.5	68.9	53.0	64.4	0.3	68.7
B10		15	C	57.0	64.9	0.8	69.2	56.0	64.7	0.6	69.0	55.0	64.6	0.5	68.9	54.0	64.5	0.4	68.8
B10		16	C	57.0	64.9	0.8	69.2	56.0	64.7	0.6	69.0	55.0	64.6	0.5	68.9	54.0	64.5	0.4	68.8
B10		17	C	57.0	64.1	1.0	68.4	56.0	63.9	0.8	68.2	55.0	63.7	0.6	68.0	54.0	63.6	0.5	67.9
B10		18	C	57.0	64.1	1.0	68.4	56.0	63.9	0.8	68.2	55.0	63.7	0.6	68.0	54.0	63.6	0.5	67.9
B10		19	C	57.0	64.1	1.0	68.4	56.0	63.9	0.8	68.2	55.0	63.7	0.6	68.0	54.0	63.6	0.5	67.9
B10		20	C	57.0	64.1	1.0	68.4	56.0	63.9	0.8	68.2	55.0	63.7	0.6	68.0	54.0	63.6	0.5	67.9
B10		21	C	57.0	64.1	1.0	68.4	56.0	63.9	0.8	68.2	55.0	63.7	0.6	68.0	54.0	63.6	0.5	67.9
B10		22	C	57.0	63.3	1.2	67.6	56.0	63.1	1.0	67.4	55.0	62.9	0.8	67.2	54.0	62.7	0.6	67.0
B10		23	C	57.0	63.3	1.2	67.6	56.0	63.1	1.0	67.4	55.0	62.9	0.8	67.2	54.0	62.7	0.6	67.0
B10		24	C	57.0	63.3	1.2	67.6	56.0	63.1	1.0	67.4	55.0	62.9	0.8	67.2	54.0	62.7	0.6	67.0
B10		25	C	57.0	63.3	1.2	67.6	56.0	63.1	1.0	67.4	55.0	62.9	0.8	67.2	54.0	62.7	0.6	67.0
B10		26	C	57.0	62.5	1.4	66.8	56.0	62.3	1.2	66.6	55.0	62.1	1.0	66.4	54.0	61.9	0.8	66.2
B10		27	C	57.0	62.5	1.4	66.8	56.0	62.3	1.2	66.6	55.0	62.1	1.0	66.4	54.0	61.9	0.8	66.2
B10		2	D	40.0	64.1	0.0	68.4	37.0	64.1	0.0	68.4	35.0	64.1	0.0	68.4	38.0	64.1	0.0	68.4
B10		3	D	40.0	66.1	0.0	70.4	37.0	66.1	0.0	70.4	35.0	66.1	0.0	70.4	38.0	66.1	0.0	70.4
B10		4	D	40.0	66.1	0.0	70.4	38.0	66.1	0.0	70.4	36.0	66.1	0.0	70.4	38.0	66.1	0.0	70.4
B10		5	D	40.0	66.1	0.0	70.4	38.0	66.1	0.0	70.4	36.0	66.1	0.0	70.4	38.0	66.1	0.0	70.4
B10		6	D	40.0	66.1	0.0	70.4	38.0	66.1	0.0	70.4	36.0	66.1	0.0	70.4	38.0	66.1	0.0	70.4
B10		7	D	40.0	65.1	0.0	69.4	38.0	65.1	0.0	69.4	36.0	65.1	0.0	69.4	38.0	65.1	0.0	69.4
B10		8	D	40.0	65.1	0.0	69.4	38.0	65.1	0.0	69.4	36.0	65.1	0.0	69.4	38.0	65.1	0.0	69.4
B10		9	D	40.0	65.1	0.0	69.4	38.0	65.1	0.0	69.4	36.0	65.1	0.0	69.4	38.0	65.1	0.0	69.4
B10		10	D	40.0	64.1	0.0	68.4	38.0	64.1	0.0	68.4	36.0	64.1	0.0	68.4	38.0	64.1	0.0	68.4
B10		11	D	40.0	64.1	0.0	68.4	38.0	64.1	0.0	68.4	36.0	64.1	0.0	68.4	39.0	64.1	0.0	68.4
B10		12	D	40.0	64.1	0.0	68.4	38.0	64.1	0.0	68.4	36.0	64.1	0.0	68.4	39.0	64.1	0.0	68.4
B10		13	D	40.0	63.1	0.0	67.4	38.0	63.1	0.0	67.4	36.0	63.1	0.0	67.4	39.0	63.1	0.0	67.4
B10		14	D	40.0	63.1	0.0	67.4	38.0	63.1	0.0	67.4	36.0	63.1	0.0	67.4	39.0	63.1	0.0	67.4
B10		15	D	40.0	63.1	0.0	67.4	38.0	63.1	0.0	67.4	36.0	63.1	0.0	67.4	39.0	63.1	0.0	67.4
B10		16	D	40.0	62.1	0.0	66.4	38.0	62.1	0.0	66.4	36.0	62.1	0.0	66.4	39.0	62.1	0.0	66.4
B10		17	D	40.0	62.1	0.0	66.4	38.0	62.1	0.0	66.4	36.0	62.1	0.0	66.4	38.0	62.1	0.0	66.4
B10		18	D	40.0	62.1	0.0	66.4	38.0	62.1	0.0	66.4	36.0	62.1	0.0	66.4	38.0	62.1	0.0	66.4
B10		19	D	40.0	61.1	0.0	65.4	38.0	61.1	0.0	65.4	36.0	61.1	0.0	65.4	38.0	61.1	0.0	65.4
B10		20	D	40.0	61.1	0.0	65.4	38.0	61.1	0.0	65.4	36.0	61.1	0.0	65.4	39.0	61.1	0.0	65.4
B10		21	D	40.0	61.1	0.0	65.4	38.0	61.1	0.0	65.4	36.0	61.1	0.0	65.4	38.0	61.1	0.0	65.4
B10		22	D	40.0	61.1	0.0	65.4	38.0	61.1	0.0	65.4	36.0	61.1	0.0	65.4	38.0	61.1	0.0	65.4
B10	Phase II - Building 10	23	D	40.0	60.1	0.0	64.4	38.0	60.1	0.0	64.4	36.0	60.1	0.0	64.4	38.0	60.1	0.0	64.4
B10		24	D	40.0	60.1	0.0	64.4	38.0	60.1	0.0	64.4	36.0	60.1	0.0	64.4	38.0	60.1	0.0	64.4
B10		25	D	40.0	60.1	0.0	64.4	38.0	60.1	0.0	64.4	36.0	60.1	0.0	64.4	38.0	60.1	0.0	64.4
B10		26	D	40.0	60.1	0.0	64.4	38.0	60.1	0.0	64.4	36.0	60.1	0.0	64.4	38.0	60.1	0.0	64.4
B10		27	D	40.0	60.1	0.0	64.4	38.0	60.1	0.0	64.4	36.0	60.1	0.0	64.4	38.0	60.1	0.0	64.4
B10		11	E	41.0	59.0	0.1	63.3	38.0	58.9	0.0	63.2	36.0	58.9	0.0	63.2	39.0	58.9	0.0	63.2
B10		12	E	43.0	59.0	0.1	63.3	42.0	59.0	0.1	63.3	38.0	58.9	0.0	63.2	42.0	59.0	0.1	63.3
B10		13	E	43.0	59.0	0.1	63.3	42.0	59.0	0.1	63.3	38.0	58.9	0.0	63.2	42.0	59.0	0.1	63.3
B10		14	E	43.0	59.2	0.1	63.5	42.0	59.2	0.1	63.5	38.0	59.1	0.0	63.4	42.0	59.2	0.1	63.5
B10		15	E	43.0	59.2	0.1	63.5	42.0	59.2	0.1	63.5	38.0	59.1	0.0	63.4	42.0	59.2	0.1	63.5
B10		16	E	43.0	59.0	0.1	63.3	42.0	59.0	0.1	63.3	38.0	58.9	0.0	63.2	42.0	59.0	0.1	63.3
B10		17	E	43.0	59.0	0.1	63.3	42.0	59.0	0.1	63.3	38.0	58.9	0.0	63.2	42.0	59.0	0.1	63.3
B10		18	E	43.0	59.0	0.1	63.3	42.0	59.0	0.1	63.3	38.0	58.9	0.0	63.2	42.0	59.0	0.1	63.3
B10		19	E	43.0	59.0	0.1	63.3	42.0	59.0	0.1	63.3	38.0	58.9	0.0	63.2	42.0	59.0	0.1	63.3
B10		20	E	44.0	59.0	0.1	63.3	42.0	59.0	0.1	63.3	38.0	58.9	0.0	63.2	42.0	59.0	0.1	63.3
B10		21	E	44.0	59.0	0.1	63.3	42.0	59.0	0.1	63.3	38.0	58.9	0.0	63.2	42.0	59.0	0.1	63.3
B10		22	E	44.0	59.0	0.1	63.3	42.0	59.0	0.1	63.3	38.0	58.9	0.0	63.2	42.0	59.0	0.1	63.3
B10		23	E	44.0	59.0	0.1	63.3	42.0	59.0	0.1	63.3	38.0	58.9	0.0	63.2	42.0	59.0	0.1	63.3
B10		24	E	44.0	59.0	0.1	63.3	42.0	59.0	0.1	63.3	38.0	58.9	0.0	63.2	42.0	59.0	0.1	63.3
B10		25	E	44.0	59.0	0.1	63.3	42.0	59.0	0.1	63.3	38.0	58.9	0.0	63.2	42.0	59.0	0.1	63.3
B10		26	E	44.0	59.0	0.1	63.3	42.0	59.0	0.1	63.3	38.0	58.9	0.0	63.2	42.0	59.0	0.1	63.3
B10		27	E	44.0	59.0	0.1	63.3	42.0	59.0	0.1	63.3	38.0	58.9	0.0	63.2	43.0	59.0	0.1	63.3
B10		2	F	40.0	58.9	0.1	63.2	38.0	58.9	0.0	63.2	36.0	58.9	0.0	63.2	39.0	58.9	0.0	63.2
B10		3	F	40.0	58.9	0.1	63.2	38.0	58.9	0.0	63.2	36.0	58.9	0.0	63.2	39.0	58.9	0.0	63.2
B10		4	F	41.0	59.0	0.1	63.3	38.0	58.9	0.0	63.2	37.0	58.9	0.0	63.2	39.0	58.9	0.0	63.2
B10		5	F	41.0	59.0	0.1	63.3	39.0	58.9	0.0	63.2	37.0	58.9	0.0	63.2	39.0	58.9	0.0	63.2
B10		6	F	41.0	59.0	0.1	63.3	39.0	58.9	0.0	63.2	37.0	58.9	0.0	63.2	39.0	58.9	0.0	63.2
B10		7	F	41.0	59.0	0.1	63.3	39.0	58.9	0.0	63.2	37.0	58.9	0.0	63.2	39.0	58.9	0.0	63.2
B10		8	F	41.0	59.0	0.1	63.3	39.0	58.9	0.0	63.2	37.0	58.9	0.0	63.2	40.0	58.9	0.1	63.2
B10		9	F	41.0	59.0	0.1	63.3	39.0	58.9	0.0	63.2	37.0	58.9	0.0	63.2	40.0	58.9	0.1	63.2
B10		10	F	41.0	59.0	0.1	63.3	40.0	58.9	0.1	63.2	37.0	58.9	0.0	63.2	40.0	58.9	0.1	63.2
B10		11	F	42.0	59.0	0.1	63.3	40.0	58.9	0.1	63.2	37.0	58.9	0.0	63.2	40.0	58.9	0.1	63.2
B10		12	F	42.0	59.0	0.1	63.3	40.0	58.9	0.1	63.2	38.0	58.9	0.0	63.2	40.0	58.9	0.1	63.2
B10		13	F	43.0	59.0	0.1	63.3	42.0	59.0	0.1	63.3	40.0	58.9	0.1	63.2	41.0	59.0	0.1	63.3
B10		14	F	43.0	59.0	0.1	63.3	42.0	59.0	0.1	63.3	40.0	58.9	0.1	63.2	42.0	59.0	0.1	63.3
B10		15	F	43.0	59.0	0.1	63.3	42.0	59.0	0.1	63.3	40.0	58.9	0.1	63.2	42.0	59.0	0.1	63.3
B10		16	F	43.0	59.0	0.1	63.3	42.0	59.0	0.1	63.3	40.0	58.9	0.1	63.2	42.0	59.0	0.1	63.3
B10		17	F	43.0	59.0	0.1	63.3	42.0	59.0	0.1	63.3	40.0	58.9	0.1	63.2	42.0	59.0	0.1	63.3
B10		18	F	43.0	59.0	0.1	63.3	42.0	59.0	0.1	63.3	40.0	58.9	0.1	63.2	42.0	59.0	0.1	63.3
B10		19	F	44.0	59.0	0.1	63.3	42.0	59.0	0.1	63.3	40.0	58.9	0.1	63.2	42.0	59.0	0.1	63.3
B10		20	F	44.0	59.0	0.1	63.3	42.0	59.0	0.1	63.3	40.0	58.9	0.1	63.2	42.0	59.0	0.1	63.3
B10		21	F	44.0	59.0	0.1	63.3	42.0	59.0	0.1	63.3	40.0	58.9	0.1	63.2	42.0	59.0	0.1	63.3
B10		22	F	44.0	59.0	0.1	63.3	42.0	59.0	0.1	63.3	40.0	58.9	0.1	63.2	42.0	59.0	0.1	63.3
B10		23	F	44.0	59.0	0.1	63.3	42.0	59.0	0.1	63.3	40.0	58.9	0.1	63.2	42.0	59.0	0.1	63.3
B10		24	F	44.0	59.0	0.1	63.3	42.0	59.0	0.1	63.3	40.0	58.9	0.1	63.2	42.0	59.0	0.1	63.3
B10		25	F	44.0	59.0	0.1	63.3	42.0	59.0	0.1	63.3	40.0	58.9	0.1	63.2	42.0	59.0	0.1	63.3
B10		26	F	44.0	59.0	0.1	63.3	42.0	59.0	0.1	63.3	41.0	59.0	0.1	63.3	42.0	59.0	0.1	63.3
B10		27	F	44.0	59.0	0.1	63.3	42.0	59.0	0.1	63.3	41.0	59.0	0.1	63.3	42.0	59.0	0.1	63.3
B5		1	A					48.0	58.7	0.4	64.4	42.0	58.4	0.1	64.1	44.0	58.4	0.2	64.1
B5		2	A					48.0	58.7	0.4	64.4	42.0	58.4	0.1	64.1	44.0	58.4	0.2	64.1
B5		3	A					48.0	58.7	0.4	64.4	42.0	58.4	0.1	64.1	44.0	58.4	0.2	64.1

Atlantic Yards Redevelopment SEIS Construction Noise

Phasing Plan 1 Noise Analysis Results

Receptor Sites	Address	Elevation (floor)	Façade	Existing Leq(1)	NB Leq(1)	NB L10	2018 - June Leq Const	2018 - June Leq Total	2018 - June Leq Change	2018 - June L10 Total	2019 - January Leq Const	2019 - January Leq Total	2019 - January Leq Change	2019 - January L10 Total	2020 - February Leq Const	2020 - February Leq Total	2020 - February Leq Change	2020 - February L10 Total	2020 - April Leq Const	2020 - April Leq Total	2020 - April Leq Change	2020 - April L10 Total	2021 - April Leq Const	2021 - April Leq Total	2021 - April Leq Change	2021 - April L10 Total	2022 - July Leq Const	2022 - July Leq Total	2022 - July Leq Change	2022 - July L10 Total	2023 - November Leq Const	2023 - November Leq Total	2023 - November Leq Change	2023 - November L10 Total	2024 - March Leq Const	2024 - March Leq Total	2024 - March Leq Change	2024 - March L10 Total
B5		4	A	58.3	58.3	64.0																																
B5		5	A	58.3	58.3	64.0																																
B5		6	A	58.3	58.3	64.0																																
B5		7	A	58.3	58.3	64.0																																
B5		8	A	58.3	58.3	64.0																																
B5		9	A	58.3	58.3	64.0																																
B5		10	A	58.3	58.3	64.0																																
B5		11	A	58.3	58.3	64.0																																
B5		12	A	58.3	58.3	64.0																																
B5		13	A	58.3	58.3	64.0																																
B5		14	A	58.3	58.3	64.0																																
B5		15	A	58.3	58.3	64.0																																
B5		16	A	58.3	58.3	64.0																																
B5		17	A	58.3	58.3	64.0																																
B5		18	A	58.3	58.3	64.0																																
B5		19	A	58.3	58.3	64.0																																
B5		20	A	58.3	58.3	64.0																																
B5		21	A	58.3	58.3	64.0																																
B5		22	A	58.3	58.3	64.0																																
B5		23	A	58.3	58.3	64.0																																
B5		24	A	58.3	58.3	64.0																																
B5		25	A	58.3	58.3	64.0																																
B5		26	A	58.3	58.3	64.0																																
B5		27	A	58.3	58.3	64.0																																
B5		28	A	58.3	58.3	64.0																																
B5		29	A	58.3	58.3	64.0																																
B5		30	A	58.3	58.3	64.0																																
B5		31	A	58.3	58.3	64.0																																
B5		32	A	58.3	58.3	64.0																																
B5		33	A	58.3	58.3	64.0																																
B5		34	A	58.3	58.3	64.0																																
B5		1	B	58.3	58.3	60.7																																
B5		2	B	63.4	63.4	65.8																																
B5		3	B	64.4	64.4	66.8																																
B5		4	B	64.4	64.4	66.8																																
B5		5	B	64.4	64.4	66.8																																
B5		6	B	64.4	64.4	66.8																																
B5		7	B	64.4	64.4	66.8																																
B5		8	B	64.4	64.4	66.8																																
B5		9	B	63.4	63.4	65.8																																
B5		10	B	63.4	63.4	65.8																																
B5		11	B	63.4	63.4	65.8																																
B5		12	B	63.4	63.4	65.8																																
B5		13	B	63.4	63.4	65.8																																
B5		14	B	62.4	62.4	64.8																																
B5		15	B	62.4	62.4	64.8																																
B5		16	B	62.4	62.4	64.8																																
B5		17	B	62.4	62.4	64.8																																
B5		18	B	62.4	62.4	64.8																																
B5		19	B	61.4	61.4	63.8																																
B5		20	B	61.4	61.4	63.8																																
B5		21	B	61.4	61.4	63.8																																
B5		22	B	61.4	61.4	63.8																																
B5		23	B	60.4	60.4	62.8																																
B5	Phase II - Building 15	24	B	60.4	60.4	62.8																																
B5		25	B	60.4	60.4	62.8																																
B5		26	B	60.4	60.4	62.8																																
B5		27	B	60.4	60.4	62.8																																
B5		28	B	59.4	59.4	61.8																																
B5		29	B	59.4	59.4	61.8																																
B5		30	B	59.4	59.4	61.8																																
B5		31	B	59.4	59.4	61.8																																
B5		32	B	58.4	58.4	60.8																																
B5		33	B	58.4	58.4	60.8																																
B5		34	B	58.4	58.4	60.8																																
B5		1	C	58.3	58.3	60.7																																
B5		2	C	62.4	62.4	64.8																																
B5		3	C	63.4	63.4	65.8																																
B5		4	C	63.4	63.4	65.8																																
B5		5	C	63.4	63.4	65.8																																
B5		6	C	63.4	63.4	65.8																																
B5		7	C	63.4	63.4	65.8																																
B5		8	C	63.4	63.4	65.8																																
B5		9	C	62.4	62.4	64.8																																
B5		10	C	62.4	62.4	64.8																																
B5		11	C	62.4	62.4	64.8																																
B5		12	C	62.4	62.4	64.8																																
B5		13	C	61.4	61.4	63.8																																
B5		14	C	61.4	61.4	63.8																																
B5		15	C	61.4	61.4	63.8																																
B5		16	C	61.4	61.4	63.8																																
B5		17	C	61.4	61.4	63.8																																
B5		18	C	60.4	60.4	62.8																																
B5		19	C	60.4	60.4	62.8																																
B5		20	C	60.4	60.4	62.8																																
B5		21	C	60.4	60.4	62.8																																
B5		22	C	60.4	60.4	62.8																																
B5		23	C	60.4	60.4	62.8																																
B5		24	C	60.4	60.4	62.8																																
B5		25	C	59.4	59.4	61.8																																
B5		26	C	59.4	59.4	61.8																																
B5		27	C	59.4	59.4	61.8																																
B5		28	C	59.4	59.4	61.8																																
B5		29	C	59.4	59.4	61.8																																
B5		30	C	59.4	59.4	61.8																																
B5		31	C	59.4	59.4	61.8																																
B5		32	C	58.4	58.4	60.8																																
B5		33	C	58.4	58.4	60.8																																

Atlantic Yards Redevelopment SEIS Construction Noise

Phasing Plan 1 Noise Analysis Results

| Receptor Sites | Address | Elevation (floor) | Façade | Construction Duration | | |

Atlantic Yards Redevelopment SEIS Construction Noise

Phasing Plan 1 Noise Analysis Results

Receptor Sites	Address	Elevation (floor)	Façade	2032 - October				2033 - September				2034 - June				2035 - October			
				Leq			L10	Leq			L10	Leq			L10	Leq			L10
				Const	Total	Change	Total	Const	Total	Change	Total	Const	Total	Change	Total	Const	Total	Change	Total
B5		4	A					48.0	58.7	0.4	64.4	42.0	58.4	0.1	64.1	44.0	58.4	0.2	64.1
B5		5	A					48.0	58.7	0.4	64.4	42.0	58.4	0.1	64.1	44.0	58.4	0.2	64.1
B5		6	A					48.0	58.7	0.4	64.4	42.0	58.4	0.1	64.1	44.0	58.4	0.2	64.1
B5		7	A					48.0	58.7	0.4	64.4	42.0	58.4	0.1	64.1	44.0	58.4	0.2	64.1
B5		8	A					48.0	58.7	0.4	64.4	43.0	58.4	0.1	64.1	44.0	58.4	0.2	64.1
B5		9	A					48.0	58.7	0.4	64.4	43.0	58.4	0.1	64.1	44.0	58.4	0.2	64.1
B5		10	A					48.0	58.7	0.4	64.4	43.0	58.4	0.1	64.1	44.0	58.4	0.2	64.1
B5		11	A					48.0	58.7	0.4	64.4	43.0	58.4	0.1	64.1	44.0	58.4	0.2	64.1
B5		12	A					48.0	58.7	0.4	64.4	43.0	58.4	0.1	64.1	44.0	58.4	0.2	64.1
B5		13	A					48.0	58.7	0.4	64.4	43.0	58.4	0.1	64.1	44.0	58.4	0.2	64.1
B5		14	A					48.0	58.7	0.4	64.4	43.0	58.4	0.1	64.1	44.0	58.4	0.2	64.1
B5		15	A					48.0	58.7	0.4	64.4	43.0	58.4	0.1	64.1	44.0	58.4	0.2	64.1
B5		16	A					48.0	58.7	0.4	64.4	43.0	58.4	0.1	64.1	44.0	58.4	0.2	64.1
B5		17	A					48.0	58.7	0.4	64.4	43.0	58.4	0.1	64.1	44.0	58.4	0.2	64.1
B5		18	A					48.0	58.7	0.4	64.4	43.0	58.4	0.1	64.1	44.0	58.4	0.2	64.1
B5		19	A					48.0	58.7	0.4	64.4	43.0	58.4	0.1	64.1	44.0	58.4	0.2	64.1
B5		20	A					48.0	58.7	0.4	64.4	43.0	58.4	0.1	64.1	44.0	58.4	0.2	64.1
B5		21	A					48.0	58.7	0.4	64.4	43.0	58.4	0.1	64.1	44.0	58.4	0.2	64.1
B5		22	A					48.0	58.7	0.4	64.4	43.0	58.4	0.1	64.1	44.0	58.4	0.2	64.1
B5		23	A					47.0	58.6	0.3	64.3	43.0	58.4	0.1	64.1	44.0	58.4	0.2	64.1
B5		24	A					47.0	58.6	0.3	64.3	42.0	58.4	0.1	64.1	43.0	58.4	0.1	64.1
B5		25	A					47.0	58.6	0.3	64.3	42.0	58.4	0.1	64.1	43.0	58.4	0.1	64.1
B5		26	A					46.0	58.5	0.2	64.2	42.0	58.4	0.1	64.1	43.0	58.4	0.1	64.1
B5		27	A					46.0	58.5	0.2	64.2	42.0	58.4	0.1	64.1	43.0	58.4	0.1	64.1
B5		28	A					46.0	58.5	0.2	64.2	42.0	58.4	0.1	64.1	43.0	58.4	0.1	64.1
B5		29	A					46.0	58.5	0.2	64.2	42.0	58.4	0.1	64.1	43.0	58.4	0.1	64.1
B5		30	A					46.0	58.5	0.2	64.2	43.0	58.4	0.1	64.1	43.0	58.4	0.1	64.1
B5		31	A					46.0	58.5	0.2	64.2	44.0	58.4	0.2	64.1	43.0	58.4	0.1	64.1
B5		32	A					46.0	58.5	0.2	64.2	45.0	58.5	0.2	64.2	43.0	58.4	0.1	64.1
B5		33	A					46.0	58.5	0.2	64.2	46.0	58.5	0.2	64.2	43.0	58.4	0.1	64.1
B5		34	A					46.0	58.5	0.2	64.2	46.0	58.5	0.2	64.2	43.0	58.4	0.1	64.1
B5		1	B					54.0	59.7	1.4	62.1	52.0	59.2	0.9	61.6	50.0	58.9	0.6	61.3
B5		2	B					56.0	64.1	0.7	66.5	53.0	63.8	0.4	66.2	50.0	63.6	0.2	66.0
B5		3	B					60.0	65.7	1.3	68.1	54.0	64.8	0.4	67.2	52.0	64.6	0.2	67.0
B5		4	B					61.0	66.0	1.6	68.4	56.0	65.0	0.6	67.4	54.0	64.8	0.4	67.2
B5		5	B					61.0	66.0	1.6	68.4	57.0	65.1	0.7	67.5	54.0	64.8	0.4	67.2
B5		6	B					63.0	66.8	2.4	69.2	57.0	65.1	0.7	67.5	54.0	64.8	0.4	67.2
B5		7	B					64.0	67.2	2.8	69.6	56.0	65.0	0.6	67.4	54.0	64.8	0.4	67.2
B5		8	B					64.0	67.2	2.8	69.6	56.0	65.0	0.6	67.4	55.0	64.9	0.5	67.3
B5		9	B					64.0	66.7	3.3	69.1	57.0	64.3	0.9	66.7	56.0	64.1	0.7	66.5
B5		10	B					64.0	66.7	3.3	69.1	59.0	64.7	1.3	67.1	56.0	64.1	0.7	66.5
B5		11	B					64.0	66.7	3.3	69.1	59.0	64.7	1.3	67.1	57.0	64.3	0.9	66.7
B5		12	B					64.0	66.7	3.3	69.1	59.0	64.7	1.3	67.1	57.0	64.3	0.9	66.7
B5		13	B					64.0	66.7	3.3	69.1	60.0	65.0	1.6	67.4	57.0	64.3	0.9	66.7
B5		14	B					64.0	66.3	3.9	68.7	60.0	64.4	2.0	66.8	57.0	63.5	1.1	65.9
B5		15	B					64.0	66.3	3.9	68.7	60.0	64.4	2.0	66.8	57.0	63.5	1.1	65.9
B5		16	B					64.0	66.3	3.9	68.7	60.0	64.4	2.0	66.8	57.0	63.5	1.1	65.9
B5		17	B					64.0	66.3	3.9	68.7	60.0	64.4	2.0	66.8	57.0	63.5	1.1	65.9
B5		18	B					64.0	66.3	3.9	68.7	60.0	64.4	2.0	66.8	57.0	63.5	1.1	65.9
B5		19	B					64.0	65.9	4.5	68.3	60.0	63.8	2.4	66.2	57.0	62.7	1.3	65.1
B5		20	B					64.0	65.9	4.5	68.3	60.0	63.8	2.4	66.2	57.0	62.7	1.3	65.1
B5		21	B					64.0	65.9	4.5	68.3	60.0	63.8	2.4	66.2	57.0	62.7	1.3	65.1
B5		22	B					63.0	65.3	3.9	67.7	60.0	63.8	2.4	66.2	57.0	62.7	1.3	65.1
B5		23	B					63.0	64.9	4.5	67.3	60.0	63.2	2.8	65.6	57.0	62.0	1.6	64.4
B5	Phase II - Building 15	24	B					63.0	64.9	4.5	67.3	60.0	63.2	2.8	65.6	57.0	62.0	1.6	64.4
B5		25	B					63.0	64.9	4.5	67.3	60.0	63.2	2.8	65.6	58.0	62.4	2.0	64.8
B5		26	B					63.0	64.9	4.5	67.3	59.0	62.8	2.4	65.2	58.0	62.4	2.0	64.8
B5		27	B					63.0	64.9	4.5	67.3	59.0	62.8	2.4	65.2	58.0	62.4	2.0	64.8
B5		28	B					63.0	64.6	5.2	67.0	59.0	62.2	2.8	64.6	58.0	61.8	2.4	64.2
B5		29	B					63.0	64.6	5.2	67.0	59.0	62.2	2.8	64.6	58.0	61.8	2.4	64.2
B5		30	B					63.0	64.6	5.2	67.0	59.0	62.2	2.8	64.6	58.0	61.8	2.4	64.2
B5		31	B					63.0	64.6	5.2	67.0	59.0	62.2	2.8	64.6	58.0	61.8	2.4	64.2
B5		32	B					62.0	63.6	5.2	66.0	59.0	61.7	3.3	64.1	58.0	61.2	2.8	63.6
B5		33	B					62.0	63.6	5.2	66.0	59.0	61.7	3.3	64.1	58.0	61.2	2.8	63.6
B5		34	B					62.0	63.6	5.2	66.0	59.0	61.7	3.3	64.1	57.0	60.8	2.4	63.2
B5		1	C					53.0	59.4	1.1	61.8	46.0	58.5	0.2	60.9	44.0	58.4	0.2	60.8
B5		2	C					54.0	63.0	0.6	65.4	47.0	62.5	0.1	64.9	44.0	62.5	0.1	64.9
B5		3	C					58.0	64.5	1.1	66.9	47.0	63.5	0.1	65.9	45.0	63.5	0.1	65.9
B5		4	C					61.0	65.4	2.0	67.8	54.0	63.9	0.5	66.3	50.0	63.6	0.2	66.0
B5		5	C					62.0	65.8	2.4	68.2	54.0	63.9	0.5	66.3	50.0	63.6	0.2	66.0
B5		6	C					64.0	66.7	3.3	69.1	55.0	64.0	0.6	66.4	53.0	63.8	0.4	66.2
B5		7	C					64.0	66.7	3.3	69.1	57.0	64.3	0.9	66.7	54.0	63.9	0.5	66.3
B5		8	C					64.0	66.7	3.3	69.1	57.0	64.3	0.9	66.7	55.0	64.0	0.6	66.4
B5		9	C					64.0	66.3	3.9	68.7	57.0	63.5	1.1	65.9	55.0	63.1	0.7	65.5
B5		10	C					64.0	66.3	3.9	68.7	59.0	64.0	1.6	66.4	55.0	63.1	0.7	65.5
B5		11	C					64.0	66.3	3.9	68.7	59.0	64.0	1.6	66.4	55.0	63.1	0.7	65.5
B5		12	C					64.0	66.3	3.9	68.7	59.0	64.0	1.6	66.4	55.0	63.1	0.7	65.5
B5		13	C					64.0	65.9	4.5	68.3	59.0	63.4	2.0	65.8	55.0	62.3	0.9	64.7
B5		14	C					64.0	65.9	4.5	68.3	59.0	63.4	2.0	65.8	55.0	62.3	0.9	64.7
B5		15	C					63.0	65.3	3.9	67.7	59.0	63.4	2.0	65.8	55.0	62.3	0.9	64.7
B5		16	C					63.0	65.3	3.9	67.7	59.0	63.4	2.0	65.8	55.0	62.3	0.9	64.7
B5		17	C					63.0	65.3	3.9	67.7	59.0	63.4	2.0	65.8	55.0	62.3	0.9	64.7
B5		18	C					63.0	64.9	4.5	67.3	59.0	62.8	2.4	65.2	55.0	61.5	1.1	63.9
B5		19	C					63.0	64.9	4.5	67.3	59.0	62.8	2.4	65.2	57.0	62.0	1.6	64.4
B5		20	C					63.0	64.9	4.5	67.3	59.0	62.8	2.4	65.2	57.0	62.0	1.6	64.4
B5		21	C					63.0	64.9	4.5	67.3	59.0	62.8	2.4	65.2	57.0	62.0	1.6	64.4
B5		22	C					63.0	64.9	4.5	67.3	59.0	62.8	2.4	65.2	58.0	62.4	2.0	64.8
B5		23	C					62.0	64.3	3.9	66.7	58.0	62.4	2.0	64.8	57.0	62.0	1.6	64.4
B5		24	C					63.0	64.9	4.5	67.3	60.0	63.2	2.8	65.6	58.0	62.4	2.0	64.8
B5		25	C					63.0	64.6	5.2	67.0	60.0	62.7	3.3	65.1	58.0	61.8	2.4	64.2
B5		26	C					63.0	64.6	5.2	67.0	60.0	62.7	3.3	65.1	58.0	61.8	2.4	64.2
B5		27	C					63.0	64.6	5.2	67.0	60.0	62.7	3.3	65.1	58.0	61.8	2.4	64.2
B5		28	C					63.0	64.6	5.2	67.0	60.0	62.7	3.3	65.1	58.0	61.8	2.4	64.2
B5		29	C					63.0	64.6	5.2	67.0	60.0	62.7	3.3	65.1	58.0	61.8	2.4	64.2
B5		30	C					63.0	64.6	5.2	67.0	60.0	62.7	3.3	65.1	58.0	61.8	2.4	64.2
B5		31	C					63.0	64.6	5.2	67.0	60.0	62.7	3.3	65.1	58.0	61.8	2.4	64.2
B5		32	C					63.0	64.3	5.9	66.7	60.0	62.3	3.9	64.7	58.0	61.2	2.8	63.6
B5		33	C					63.0	64.3	5.9	66.7	60.0	62.3	3.9	64.7	58.0	61.2	2.8	63.6

Atlantic Yards Redevelopment SEIS Construction Noise

Phasing Plan 1 Noise Analysis Results

Receptor	Address	Elevation	Façade	Existing	NB	NB	2018 - June				2019 - January				2020 - February				2020 - April				2021 - April				2022 - July				2023 - November				2024 - March			
							Leq			L10	Leq			L10	Leq			L10	Leq			L10	Leq			L10	Leq			L10	Leq			L10	Leq			L10
Sites		(floor)		Leq(1)	Leq(1)	L10	Const	Total	Change	Total	Const	Total	Change	Total	Const	Total	Change	Total	Const	Total	Change	Total	Const	Total	Change	Total	Const	Total	Change	Total	Const	Total	Change	Total	Const	Total	Change	Total
B5		34	C	58.4	58.4	60.8																																
B5		21	E	58.3	58.3	60.7																																
B5		22	E	58.3	58.3	60.7																																
B5		23	E	58.3	58.3	60.7																																
B5		24	E	58.3	58.3	60.7																																
B5		25	E	58.3	58.3	60.7																																
B5		26	E	58.3	58.3	60.7																																
B5		27	E	58.3	58.3	60.7																																
B5		28	E	58.3	58.3	60.7																																
B5		29	E	58.3	58.3	60.7																																
B5		30	E	58.3	58.3	60.7																																
B5		31	E	58.3	58.3	60.7																																
B5		32	E	58.3	58.3	60.7																																
B5		33	E	58.3	58.3	60.7																																
B5		34	E	58.3	58.3	60.7																																
B6		1	B	64.4	64.4	66.8																																
B6		2	B	65.4	65.4	67.8																																
B6		3	B	66.4	66.4	68.8																																
B6		4	B	65.4	65.4	67.8																																
B6		5	B	65.4	65.4	67.8																																
B6		6	B	65.4	65.4	67.8																																
B6		7	B	65.4	65.4	67.8																																
B6		8	B	64.4	64.4	66.8																																
B6		9	B	64.4	64.4	66.8																																
B6		10	B	64.4	64.4	66.8																																
B6		11	B	63.4	63.4	65.8																																
B6		12	B	63.4	63.4	65.8																																
B6		13	B	63.4	63.4	65.8																																
B6		14	B	63.4	63.4	65.8																																
B6		15	B	62.4	62.4	64.8																																
B6		16	B	62.4	62.4	64.8																																
B6		17	B	62.4	62.4	64.8																																
B6		18	B	62.4	62.4	64.8																																
B6		19	B	62.4	62.4	64.8																																
B6		1	D	58.3	58.3	60.7																																
B6		2	D	58.3	58.3	60.7																																
B6		3	D	58.3	58.3	60.7																																
B6		4	D	58.4	58.4	60.8																																
B6		5	D	58.4	58.4	60.8																																
B6		6	D	58.4	58.4	60.8																																
B6		7	D	58.4	58.4	60.8																																
B6		8	D	58.4	58.4	60.8																																
B6		9	D	58.4	58.4	60.8																																
B6		10	D	58.4	58.4	60.8																																
B6		11	D	58.3	58.3	60.7																																
B6		12	D	58.3	58.3	60.7																																
B6		13	D	58.3	58.3	60.7																																
B6		14	D	58.3	58.3	60.7																																
B6		15	D	58.3	58.3	60.7																																
B6		16	D	58.3	58.3	60.7																																
B6		17	D	58.3	58.3	60.7																																
B6		18	D	58.3	58.3	60.7																																
B6		19	D	58.3	58.3	60.7																																
B6	Phase II - Building 15	1	F	58.3	59.7	58.6																																
B6		2	F	58.3	59.7	58.6																																
B6		3	F	58.3	59.7	58.6																																
B6		4	F	58.3	59.7	58.6																																
B6		5	F	58.3	59.7	58.6																																
B6		6	F	58.3	59.7	58.6																																
B6		7	F	58.3	59.7	58.6																																
B6		8	F	58.3	59.7	58.6																																
B6		9	F	58.3	59.7	58.6																																
B6		10	F	58.3	59.7	58.6																																
B6		11	F	58.3	59.7	58.6																																
B6		12	F	58.3	59.7	58.6																																
B6		13	F	58.3	59.7	58.6																																
B6		14	F	58.3	59.7	58.6																																
B6		15	F	58.3	59.7	58.6																																
B6		16	F	58.3	59.7	58.6																																
B6		17	F	58.3	59.7	58.6																																
B6		18	F	58.3	59.7	58.6																																
B6		19	F	58.3	59.7	58.6																																
B6		1	H	58.3	59.7	58.6																																
B6		2	H	58.3	59.7	58.6																																
B6		3	H	58.3	59.7	58.6																																
B6		4	H	58.3	59.7	58.6																																
B6		5	H	58.3	59.7	58.6																																
B6		6	H	58.3	59.7	58.6																																
B6		7	H	58.3	59.7	58.6																																
B6		8	H	58.3	59.7	58.6																																
B6		9	H	58.3	59.7	58.6																																
B6		10	H	58.3	59.7	58.6																																
B6		11	H	58.3	59.7	58.6																																
B6		12	H	58.3	59.7	58.6																																
B6		13	H	58.3	59.7	58.6																																
B6		14	H	58.3	59.7	58.6																																
B6		15	H	58.3	59.7	58.6																																
B6		16	H	58.3	59.7	58.6																																
B6		17	H	58.3	59.7	58.6																																
B6		18	H	58.3	59.7	58.6																																
B6		19	H	58.3	59.7	58.6																																

Atlantic Yards Redevelopment SEIS Construction Noise

Phasing Plan 1 Noise Analysis Results

| Receptor Sites | Address | Elevation (floor) | Façade | Construction Duration | | |

Atlantic Yards Redevelopment SEIS Construction Noise

Phasing Plan 1 Noise Analysis Results

Receptor Sites	Address	Elevation (floor)	Façade	2032 - October				2033 - September				2034 - June				2035 - October			
					Leq		L10		Leq		L10		Leq		L10		Leq		L10
				Const	Total	Change	Total	Const	Total	Change	Total	Const	Total	Change	Total	Const	Total	Change	Total
B5		34	C					63.0	64.3	5.9	66.7	60.0	62.3	3.9	64.7	58.0	61.2	2.8	63.6
B5		21	E					49.0	58.8	0.5	61.2	46.0	58.5	0.2	60.9	47.0	58.6	0.3	61.0
B5		22	E					49.0	58.8	0.5	61.2	46.0	58.5	0.2	60.9	49.0	58.8	0.5	61.2
B5		23	E					51.0	59.0	0.7	61.4	47.0	58.6	0.3	61.0	51.0	59.0	0.7	61.4
B5		24	E					51.0	59.0	0.7	61.4	48.0	58.7	0.4	61.1	52.0	59.2	0.9	61.6
B5		25	E					53.0	59.4	1.1	61.8	49.0	58.8	0.5	61.2	55.0	60.0	1.7	62.4
B5		26	E					53.0	59.4	1.1	61.8	51.0	59.0	0.7	61.4	56.0	60.3	2.0	62.7
B5		27	E					55.0	60.0	1.7	62.4	53.0	59.4	1.1	61.8	58.0	61.2	2.9	63.6
B5		28	E					55.0	60.0	1.7	62.4	54.0	59.7	1.4	62.1	60.0	62.2	4.0	64.6
B5		29	E					56.0	60.3	2.0	62.7	55.0	60.0	1.7	62.4	60.0	62.2	4.0	64.6
B5		30	E					56.0	60.3	2.0	62.7	55.0	60.0	1.7	62.4	60.0	62.2	4.0	64.6
B5		31	E					56.0	60.3	2.0	62.7	55.0	60.0	1.7	62.4	60.0	62.2	4.0	64.6
B5		32	E					56.0	60.3	2.0	62.7	55.0	60.0	1.7	62.4	59.0	61.7	3.4	64.1
B5		33	E					56.0	60.3	2.0	62.7	55.0	60.0	1.7	62.4	58.0	61.2	2.9	63.6
B5		34	E					57.0	60.7	2.4	63.1	55.0	60.0	1.7	62.4	59.0	61.7	3.4	64.1
B6		1	B									59.0	65.5	1.1	67.9	58.0	65.3	0.9	67.7
B6		2	B									63.0	67.4	2.0	69.8	61.0	66.7	1.3	69.1
B6		3	B									64.0	68.4	2.0	70.8	63.0	68.0	1.6	70.4
B6		4	B									67.0	69.3	3.9	71.7	65.0	68.2	2.8	70.6
B6		5	B									68.0	69.9	4.5	72.3	65.0	68.2	2.8	70.6
B6		6	B									68.0	69.9	4.5	72.3	65.0	68.2	2.8	70.6
B6		7	B									68.0	69.9	4.5	72.3	65.0	68.2	2.8	70.6
B6		8	B									68.0	69.6	5.2	72.0	66.0	68.3	3.9	70.7
B6		9	B									68.0	69.6	5.2	72.0	67.0	68.9	4.5	71.3
B6		10	B									68.0	69.6	5.2	72.0	66.0	68.3	3.9	70.7
B6		11	B									68.0	69.3	5.9	71.7	66.0	67.9	4.5	70.3
B6		12	B									67.0	68.6	5.2	71.0	66.0	67.9	4.5	70.3
B6		13	B									67.0	68.6	5.2	71.0	66.0	67.9	4.5	70.3
B6		14	B									67.0	68.6	5.2	71.0	66.0	67.9	4.5	70.3
B6		15	B									67.0	68.3	5.9	70.7	65.0	66.9	4.5	69.3
B6		16	B									67.0	68.3	5.9	70.7	65.0	66.9	4.5	69.3
B6		17	B									66.0	67.6	5.2	70.0	65.0	66.9	4.5	69.3
B6		18	B									66.0	67.6	5.2	70.0	65.0	66.9	4.5	69.3
B6		19	B									66.0	67.6	5.2	70.0	65.0	66.9	4.5	69.3
B6		1	D									61.0	62.9	4.6	65.3	63.0	64.3	6.0	66.7
B6		2	D									65.0	65.8	7.6	68.2	67.0	67.5	9.3	69.9
B6		3	D									70.0	70.3	12.0	72.7	72.0	72.2	13.9	74.6
B6		4	D									72.0	72.2	13.8	74.6	75.0	75.1	16.7	77.5
B6		5	D									73.0	73.1	14.7	75.5	76.0	76.1	17.7	78.5
B6		6	D									72.0	72.2	13.8	74.6	75.0	75.1	16.7	77.5
B6		7	D									72.0	72.2	13.8	74.6	75.0	75.1	16.7	77.5
B6		8	D									72.0	72.2	13.8	74.6	75.0	75.1	16.7	77.5
B6		9	D									72.0	72.2	13.8	74.6	75.0	75.1	16.7	77.5
B6		10	D									71.0	71.2	12.8	73.6	75.0	75.1	16.7	77.5
B6		11	D									71.0	71.2	12.9	73.6	74.0	74.1	15.8	76.5
B6		12	D									70.0	70.3	12.0	72.7	74.0	74.1	15.8	76.5
B6		13	D									69.0	69.4	11.1	71.8	73.0	73.1	14.9	75.5
B6		14	D									69.0	69.4	11.1	71.8	73.0	73.1	14.9	75.5
B6		15	D									69.0	69.4	11.1	71.8	72.0	72.2	13.9	74.6
B6		16	D									68.0	68.4	10.2	70.8	72.0	72.2	13.9	74.6
B6		17	D									68.0	68.4	10.2	70.8	71.0	71.2	12.9	73.6
B6		18	D									67.0	67.5	9.3	69.9	71.0	71.2	12.9	73.6
B6		19	D									67.0	67.5	9.3	69.9	71.0	71.2	12.9	73.6
B6	Phase II - Building 15	1	F									49.0	60.0	0.4	58.9	53.0	60.5	0.8	59.4
B6		2	F									50.0	60.1	0.4	59.0	53.0	60.5	0.8	59.4
B6		3	F									50.0	60.1	0.4	59.0	54.0	60.7	1.0	59.6
B6		4	F									51.0	60.2	0.6	59.1	54.0	60.7	1.0	59.6
B6		5	F									51.0	60.2	0.6	59.1	54.0	60.7	1.0	59.6
B6		6	F									52.0	60.4	0.7	59.3	55.0	61.0	1.3	59.9
B6		7	F									53.0	60.5	0.8	59.4	55.0	61.0	1.3	59.9
B6		8	F									54.0	60.7	1.0	59.6	56.0	61.2	1.5	60.1
B6		9	F									54.0	60.7	1.0	59.6	57.0	61.6	1.9	60.5
B6		10	F									54.0	60.7	1.0	59.6	57.0	61.6	1.9	60.5
B6		11	F									54.0	60.7	1.0	59.6	58.0	61.9	2.2	60.8
B6		12	F									55.0	61.0	1.3	59.9	58.0	61.9	2.2	60.8
B6		13	F									55.0	61.0	1.3	59.9	60.0	62.9	3.2	61.8
B6		14	F									56.0	61.2	1.5	60.1	61.0	63.4	3.7	62.3
B6		15	F									58.0	61.9	2.2	60.8	63.0	64.7	5.0	63.6
B6		16	F									60.0	62.9	3.2	61.8	65.0	66.1	6.4	65.0
B6		17	F									60.0	62.9	3.2	61.8	65.0	66.1	6.4	65.0
B6		18	F									60.0	62.9	3.2	61.8	66.0	66.9	7.2	65.8
B6		19	F									60.0	62.9	3.2	61.8	67.0	67.7	8.1	66.6
B6		1	H									46.0	59.9	0.2	58.8	48.0	60.0	0.3	58.9
B6		2	H									46.0	59.9	0.2	58.8	48.0	60.0	0.3	58.9
B6		3	H									47.0	59.9	0.2	58.8	48.0	60.0	0.3	58.9
B6		4	H									47.0	59.9	0.2	58.8	48.0	60.0	0.3	58.9
B6		5	H									47.0	59.9	0.2	58.8	48.0	60.0	0.3	58.9
B6		6	H									47.0	59.9	0.2	58.8	48.0	60.0	0.3	58.9
B6		7	H									47.0	59.9	0.2	58.8	48.0	60.0	0.3	58.9
B6		8	H									47.0	59.9	0.2	58.8	48.0	60.0	0.3	58.9
B6		9	H									47.0	59.9	0.2	58.8	48.0	60.0	0.3	58.9
B6		10	H									47.0	59.9	0.2	58.8	48.0	60.0	0.3	58.9
B6		11	H									47.0	59.9	0.2	58.8	49.0	60.0	0.4	58.9
B6		12	H									48.0	60.0	0.3	58.9	49.0	60.0	0.4	58.9
B6		13	H									47.0	59.9	0.2	58.8	49.0	60.0	0.4	58.9
B6		14	H									48.0	60.0	0.3	58.9	49.0	60.0	0.4	58.9
B6		15	H									48.0	60.0	0.3	58.9	49.0	60.0	0.4	58.9
B6		16	H									48.0	60.0	0.3	58.9	49.0	60.0	0.4	58.9
B6		17	H									47.0	59.9	0.2	58.8	49.0	60.0	0.4	58.9
B6		18	H									47.0	59.9	0.2	58.8	49.0	60.0	0.4	58.9
B6		19	H									47.0	59.9	0.2	58.8	50.0	60.1	0.4	59.0

Atlantic Yards Redevelopment SEIS Construction Noise

Phasing Plan 2 Noise Analysis Results

Receptor Sites	Address	Elevation (floor)	Façade	Existing Leq(1)	NB Leq(1)	NB L10	2018 - November Const	2018 - November Leq Total	2018 - November Leq Change	2018 - November L10 Total	2019 - October Const	2019 - October Leq Total	2019 - October Leq Change	2019 - October L10 Total	2020 - September Const	2020 - September Leq Total	2020 - September Leq Change	2020 - September L10 Total	2020 - December Const	2020 - December Leq Total	2020 - December Leq Change	2020 - December L10 Total	2021 - October Const	2021 - October Leq Total	2021 - October Leq Change	2021 - October L10 Total	2022 - October Const	2022 - October Leq Total	2022 - October Leq Change	2022 - October L10 Total	2023-July Const	2023-July Leq Total	2023-July Leq Change	2023-July L10 Total
1	700 Pacific St	1	A	63.2	64.6	63.5	64.5	67.6	3.0	66.5	68.8	70.2	5.6	69.1	69.6	70.8	6.2	69.7	69.6	70.8	6.2	69.7	65.8	68.2	3.6	67.1	68.8	70.2	5.6	69.1	70.5	71.5	6.9	70.4
1		2	A	59.2	60.6	59.5	65.1	66.4	5.8	65.3	71.4	71.8	11.2	70.7	70.5	70.9	10.3	69.8	70.5	70.9	10.3	69.8	68.8	69.4	8.8	68.3	74.2	74.4	13.8	73.3	75.2	75.3	14.7	74.2
1		3	A	60.2	61.6	60.5	65.1	66.7	5.1	65.6	73.3	73.6	12.0	72.5	70.5	71.0	9.4	69.9	71.4	71.8	10.2	70.7	70.5	71.0	9.4	69.9	74.2	74.4	12.8	73.3	75.2	75.4	13.8	74.3
1		4	A	58.3	59.7	58.6	65.5	66.5	6.8	65.4	73.2	73.4	13.7	72.3	71.3	71.6	11.9	70.5	72.3	72.5	12.8	71.4	71.3	71.6	11.9	70.5	74.2	74.3	14.6	73.2	76.1	76.2	16.5	75.1
1		1	B	58.3	58.1	60.9	54.0	59.5	1.4	62.3	55.0	59.8	1.7	62.6	50.1	58.7	0.6	61.5	53.0	59.3	1.2	62.1	49.1	58.6	0.5	61.4	51.1	58.9	0.8	61.7	49.1	58.6	0.5	61.4
1		2	B	58.3	58.1	60.9	54.1	59.5	1.4	62.3	55.0	59.8	1.8	62.6	50.1	58.7	0.6	61.5	58.0	61.1	3.0	63.9	49.2	58.6	0.5	61.4	51.1	58.9	0.8	61.7	49.2	58.6	0.5	61.4
1		3	B	58.3	58.1	60.9	57.0	60.6	2.5	63.4	57.0	60.6	2.5	63.4	63.0	64.2	6.1	67.0	61.0	62.8	4.7	65.6	50.2	58.7	0.7	61.5	51.1	58.9	0.8	61.7	50.2	58.7	0.7	61.5
1		4	B	58.3	58.1	60.9	61.0	62.8	4.7	65.6	58.0	61.1	3.0	63.9	63.0	64.2	6.1	67.0	61.0	62.8	4.7	65.6	50.2	58.7	0.7	61.5	53.1	59.3	1.2	62.1	51.2	58.9	0.8	61.7
1		1	C	58.3	59.7	58.6	67.2	67.9	8.2	66.8	74.0	74.2	14.5	73.1	73.0	73.2	13.6	72.1	74.0	74.2	14.5	73.1	64.3	65.6	5.9	64.5	56.0	61.2	1.6	60.1	57.8	61.8	2.2	60.7
1		2	C	58.3	59.7	58.6	70.1	70.5	10.8	69.4	74.0	74.2	14.5	73.1	72.1	72.3	12.6	71.2	74.0	74.2	14.5	73.1	66.3	67.1	7.4	66.0	58.1	62.0	2.3	60.9	59.5	62.6	2.9	61.5
1		3	C	58.3	59.7	58.6	71.1	71.4	11.7	70.3	75.0	75.2	15.5	74.1	73.1	73.3	13.6	72.2	74.1	74.2	14.5	73.1	70.1	70.5	10.8	69.4	59.1	62.4	2.7	61.3	59.8	62.7	3.1	61.6
1		4	C	58.3	59.7	58.6	74.1	74.2	14.5	73.1	76.0	76.1	16.4	75.0	73.1	73.3	13.6	72.2	74.1	74.2	14.5	73.1	69.2	69.6	9.9	68.5	59.1	62.4	2.7	61.3	60.5	63.1	3.4	62.0
2	700 Pacific St	1	A	58.3	59.7	58.6	61.8	63.9	4.2	62.8	65.5	66.5	6.8	65.4	67.0	67.7	8.0	66.6	67.0	67.7	8.0	66.6	62.5	64.4	4.7	63.3	67.8	68.4	8.7	67.3	69.5	69.9	10.3	68.8
2		2	A	58.3	59.7	58.6	62.5	64.3	4.6	63.2	66.5	67.3	7.6	66.2	67.2	67.9	8.2	66.8	67.2	67.9	8.2	66.8	64.5	65.8	6.1	64.7	72.3	72.6	12.9	71.5	74.2	74.4	14.7	73.3
2		3	A	58.3	59.7	58.6	61.8	63.9	4.2	62.8	67.0	67.7	8.0	66.6	67.0	67.7	8.0	66.6	67.0	67.7	8.0	66.6	64.1	65.5	5.8	64.4	72.3	72.5	12.8	71.4	74.2	74.3	14.6	73.2
2		4	A	58.3	59.7	58.6	61.8	63.9	4.2	62.8	68.6	69.2	9.5	68.1	67.0	67.7	8.0	66.6	67.8	68.4	8.7	67.3	65.5	66.5	6.8	65.4	73.2	73.4	13.7	72.3	75.1	75.3	15.6	74.2
2		5	A	58.3	59.7	58.6	62.0	64.0	4.3	62.9	68.5	69.0	9.4	67.9	67.6	68.3	8.6	67.2	67.6	68.3	8.6	67.2	66.0	66.9	7.2	65.8	74.1	74.3	14.6	73.2	75.1	75.2	15.5	74.1
2		6	A	58.3	59.7	58.6	61.5	63.7	4.0	62.6	69.4	69.9	10.2	68.8	67.6	68.3	8.6	67.2	68.5	69.0	9.4	67.9	66.0	66.9	7.2	65.8	74.1	74.3	14.6	73.2	75.1	75.2	15.5	74.1
2		7	A	58.3	59.7	58.6	61.0	63.4	3.7	62.3	69.3	69.8	10.1	68.7	67.5	68.2	8.5	67.1	68.4	69.0	9.3	67.9	66.6	67.4	7.8	66.3	73.1	73.3	13.6	72.2	75.1	75.2	15.5	74.1
2		8	A	58.3	59.7	58.6	62.1	64.1	4.4	63.0	69.3	69.8	10.1	68.7	68.4	69.0	9.3	67.9	68.4	69.0	9.3	67.9	67.5	68.2	8.5	67.1	73.1	73.3	13.6	72.2	74.1	74.3	14.6	73.2
2		9	A	58.3	59.7	58.6	63.2	64.8	5.1	63.7	69.3	69.7	10.0	68.6	68.3	68.9	9.2	67.8	69.3	69.7	10.0	68.6	67.4	68.1	8.4	67.0	73.1	73.3	13.6	72.2	74.1	74.2	14.6	73.1
2		10	A	58.3	59.7	58.6	63.2	64.8	5.1	63.7	69.3	69.7	10.0	68.6	68.3	68.9	9.2	67.8	69.3	69.7	10.0	68.6	67.4	68.1	8.4	67.0	73.1	73.3	13.6	72.2	74.1	74.2	14.6	73.1
2		1	C	58.3	58.1	60.9	51.0	58.9	0.8	61.7	51.0	58.9	0.8	61.7	60.1	62.2	4.1	65.0	61.1	62.8	4.8	65.6	48.1	58.5	0.4	61.3	57.2	60.7	2.6	63.5	48.8	58.6	0.5	61.4
2		2	C	58.3	58.1	60.9	51.5	58.9	0.9	61.7	52.2	59.1	1.0	61.9	59.2	61.7	3.6	64.5	60.2	62.3	4.2	65.1	49.5	58.7	0.6	61.5	56.4	60.3	2.3	63.1	49.5	58.7	0.6	61.5
2		3	C	58.3	58.1	60.9	52.5	59.1	1.1	61.9	53.2	59.3	1.2	62.1	59.3	61.7	3.6	64.5	60.2	62.3	4.2	65.1	50.0	58.7	0.6	61.5	57.4	60.8	2.7	63.6	50.0	58.7	0.6	61.5
2		4	C	58.3	58.1	60.9	54.0	59.5	1.4	62.3	54.8	59.8	1.7	62.6	60.2	62.3	4.2	65.1	61.2	62.9	4.8	65.7	50.5	58.8	0.7	61.6	57.4	60.8	2.7	63.6	50.5	58.8	0.7	61.6
2		5	C	58.3	58.1	60.9	57.4	60.8	2.7	63.6	62.1	63.6	5.5	66.4	60.2	62.3	4.2	65.1	62.1	63.6	5.5	66.4	51.8	59.0	0.9	61.8	57.4	60.8	2.7	63.6	50.5	58.8	0.7	61.6
2		6	C	58.3	58.1	60.9	60.2	62.3	4.2	65.1	62.1	63.6	5.5	66.4	61.2	62.9	4.8	65.7	63.1	64.3	6.2	67.1	52.5	59.1	1.1	61.9	57.4	60.8	2.7	63.6	50.5	58.8	0.7	61.6
2		7	C	58.3	58.1	60.9	63.1	64.3	6.2	67.1	62.1	63.6	5.5	66.4	62.1	63.6	5.5	66.4	64.1	65.1	7.0	67.9	53.2	59.3	1.2	62.1	57.4	60.8	2.7	63.6	50.5	58.8	0.7	61.6
2		8	C	58.3	58.1	60.9	64.1	65.1	7.0	67.9	62.1	63.6	5.5	66.4	63.1	64.3	6.2	67.1	65.1	65.9	7.8	68.7	54.8	59.8	1.7	62.6	57.4	60.8	2.7	63.6	50.5	58.8	0.7	61.6
2		9	C	58.3	58.1	60.9	64.1	65.1	7.0	67.9	62.1	63.6	5.5	66.4	62.1	63.6	5.5	66.4	64.1	65.1	7.0	67.9	55.6	60.0	2.0	62.8	58.3	61.2	3.1	64.0	50.5	58.8	0.7	61.6
2		10	C	58.3	58.1	60.9	65.1	65.9	7.8	68.7	62.1	63.6	5.5	66.4	64.1	65.1	7.0	67.9	65.1	65.9	7.8	68.7	56.5	60.4	2.3	63.2	58.3	61.2	3.1	64.0	50.5	58.8	0.7	61.6
2		5	D	58.3	59.7	58.6	65.0	66.1	6.4	65.0	68.0	68.6	8.9	67.5	68.0	68.6	8.9	67.5	70.0	70.4	10.7	69.3	58.1	62.0	2.3	60.9	61.0	63.4	3.7	62.3	63.0	64.7	5.0	63.6
2		6	D	58.3	59.7	58.6	67.0	67.8	8.1	66.7	70.0	70.4	10.7	69.3	68.0	68.6	8.9	67.5	70.0	70.4	10.7	69.3	63.1	64.7	5.0	63.6	65.1	66.2	6.5	65.1	68.0	68.6	8.9	67.5
2		7	D	58.3	59.7	58.6	69.0	69.5	9.8	68.4	71.0	71.3	11.6	70.2	69.0	69.5	9.8	68.4	71.0	71.3	11.6	70.2	66.1	67.0	7.3	65.9	69.0	69.5	9.8	68.4	69.0	69.5	9.8	68.4
2		8	D	58.3	59.7	58.6	71.0	71.3	11.6	70.2	72.0	72.3	12.6	71.2	70.0	70.4	10.7	69.3	71.0	71.3	11.6	70.2	67.1	67.8	8.1	66.7	69.0	69.5	9.8	68.4	70.0	70.4	10.7	69.3
2		9	D	58.3	59.7	58.6	71.0	71.3	11.6	70.2	72.0	72.3	12.6	71.2	70.0	70.4	10.7	69.3	71.0	71.3	11.6	70.2	68.1	68.6	9.0	67.5	69.0	69.5	9.8	68.4	70.0	70.4	10.7	69.3
2		10	D	58.3	59.7	58.6	71.0	71.3	11.7	70.2	72.0	72.3	12.6	71.2	70.1	70.4	10.8	69.3	71.0	71.3	11.7	70.2	68.1	68.7	9.0	67.6	68.1	68.7	9.0	67.6	70.1	70.4	10.8	69.3
3	700 Pacific St	1	A	58.3	59.7	58.6	63.5	65.0	5.3	63.9	65.0	66.1	6.4	65.0	66.1	67.0	7.3	65.9	66.8	67.5	7.9	66.4	63.8	65.2	5.5	64.1	66.8	67.5	7.9	66.4	67.5	68.1	8.4	67.0
3		2	A	58.3	59.7	58.6	63.5	65.0	5.3	63.9	65.5	66.5	6.9	65.4	66.1	67.0	7.3	65.9	66.8	67.5	7.9	66.4	65.0	66.1	6.4	65.0	68.2	68.8	9.1	67.7	68.2	68.8	9.1	67.7
3		3	A	58.3	59.7	58.6	62.8	64.5	4.8	63.4	65.1	66.2	6.5	65.1	66.5	67.3	7.6	66.2	66.5	67.3	7.6	66.2	65.1	66.2	6.5	65.1	69.6	70.1	10.4	69.0	70.5	70.9	11.2	69.8
3		1	B	58.3	58.7	63.2	47.2	59.0	0.3	63.5	48.0	59.0	0.4	63.5	52.3	59.6	0.9	64.1	53.3	59.8	1.1	64.3	51.4	59.4	0.7	63.9	54.2	60.0	1.3	64.5	53.3	59.8	1.1	64.3
3		2	B	58.3	58.7	63.2	52.2	59.6	0.9	64.1	53.1	59.8	1.1	64.3	55.8	60.5	1.8	65.0	59.6	62.2	3.5	66.7	54.5	60.1	1.4	64.6	60.5	62.7	4.0	67.2	61.4	63.3	4.6	67.8
3		3	B	58.3	58.7	63.2	56.5	60.7	2.1	65.2	58.1	61.4	2.7	65.9	61.5	63.3	4.6	67.8	61.5	63.3	4.6	67.8	58.5	61.6	2.9	66.1	63.0	64.3	5.7	68.8	63.8	65.0	6.3	69.5
3		1	C	58.3	58.7	63.2	47.0	59.0	0.3	63.5	46.2	58.9	0.2	63.4	53.2	59.8	1.1	64.3	54.2	60.0	1.3	64.5	52.3	59.6	0.9	64.1	54.2	60.0	1.3	64.5	47.0	59.0	0.3	63.5
3		2	C	58.3	58.7	63.2	47.2	59.0	0.3	63.5	46.5	58.9	0.3	63.4	54.2	60.0	1.3	64.5	55.2	60.3	1.6	64.8	53.3	59.8	1.1	64.3	55.2	60.3	1.6	64.8	48.0	59.0	0.4	63.5
3		3	C	58.3	58.7	63.2	47.8	59.0	0.3	63.5	49.2	59.1	0.5	63.6	57.2	61.0	2.3	65.5	58.1	61.4	2.7	65.9	55.3	60.3	1.6	64.8	56.2	60.6	1.9	65.1	52.5	59.6	0.9	64.1
3		1	D	58.3	58.7	63.2	46.8	59.0	0.3	63.5	46.8	59.0	0.3	63.5	53.2	59.8	1.1	64.3	55.1	60.3	1.6	64.8	50.3	59.3	0.6	63.8	54.1	60.0	1.3	64.5	48.5	59.1	0.4	63.6
3		2	D	58.3	58.7	63.2	46.5	58.9	0.3	63.4	48.0	59.0	0.4	63.5	58.1	61.4	2.7	65.9	59.1	61.9	3.2	66.4	52.3	59.6	0.9	64.1	55.2	60.3	1.6	64.8	50.5	59.3	0.6	63.8
3		3	D	58.3	58.7	63.2	47.1	59.0	0.3	63.5	51.6	59.5	0.8	64.0	60.1	62.5	3.8	67.0	59.1	61.9	3.2	66.4	54.3	60.0	1.4	64.5	57.2	61.0	2.3	65.5	55.3	60.3	1.6	64.8
3		1	E	58.3	58.7	63.2	48.5	59.1	0.4	63.6	49.1	59.1	0.5	63.6	59.2	61.9	3.3	66.4	60.1	62.5	3.8	67.0	51.2	59.4	0.7	63.9	52.8	59.7	1.0	64.2	48.5	59.1	0.4	63.6
3		2	E	58.3	58.7	63.2	50.0	59.2	0.6	63.7	50.5	59.3	0.6	63.8	58.3	61.5	2.8	66.0	59.3	62.0	3.3	66.5	51.8	59.5	0.8	64.0	53.2	59.8	1.1	64.3	49.5	59.2	0.5	63.7
3		3	E	58.3	58.7	63.2	50.5	59.3	0.6	63.8	52.1	59.6	0.9	64.1	59.3	62.0	3.3	66.5	60.3	62.6	3.9	67.1	53.5	59.8	1.1	64.3	63.1	64.5	5.8	69.0	51.5	59.5	0.8	64.0
4	516-518 Carlton Ave	1	A	58.3	58.7	63.2	60.1	62.5	3.8	67.0	60.1	62.5	3.8	67.0	67.0	67.6	8.9	72.1	67.0	67.6	8.9	72.1	64.1	65.2	6.5	69.7	67.0	67.6	8.9	72.1	60.2	62.5	3.8	67.0
4		2	A	58.3	58.7	63.2	60.1	62.5	3.8	67.0	60.1	62.5	3.8	67.0	70.4	70.7	12.0	75.2	71.3	71.6	12.9	76.1	67.8	68.3	9.6	72.8	68.6	69.1	10.4	73.6	60.3	62.6	3.9	67.1
4		3	A	58.3	58.7	63.2	60.1	62.5	3.8	67.0	60.2	62.5	3.8	67.0	74.2	74.3	15.6	78.8	75.1	75.2	16.5	79.7	71.3	71.6	12.9	76.1	71.3	71.6	12.9	76.1	60.6	62.8	4.1	67.3
4		4	A	58.3	58.7	63.2	59.1	61.9	3.2	66.4	59.3	62.0	3.3	66.5	78.1	78.1	19.4	82.6	78.1	78.1	19.4	82.6	73.2	73.3	14.6	77.8	74.1	74.3	15.6	78.8	60.2	62.5	3.8	67.0
4		2	B	58.3	59.7	58.6	58.2	62.0	2.3	60.9	59.5	62.6	2.9	61.5	61.8	63.9	4.2	62.8	61.8	63.9	4.2	62.8	60.0	62.9	3.2	61.8	63.2	64.8	5.1	63.7	64.0	65.3	5.7	64.2
4		3	B	58.3	59.7	58.6	58.2	62.0	2.3	60.9	60.0	62.9	3.2	61.8	63.2	64.8	5.1	63.7	63.2	64.8	5.1	63.7	61.1	63.5	3.8	62.4	64.0	65.3	5.7	64.2	65.6	66.6	6.9	65.5
4		4	B	58.3	59.7	58.6	58.8	62.3	2.6	61.2	63.2	64.8	5.1	63.7	64.0	65.3	5.7	64.2	64.0	65.3	5.7	64.2	61.8	63.9	4.2	62.8	66.5	67.3	7.6	66.2	67.4	68.1	8.4	67.0
4		1	C	59.2	60.6	59.5	62.8	64.8	4.2	63.7	64.1	65.7	5.1	64.6	66.1	67.2	6.6	66.1	66.8	67.7	7.1	66.6	64.5	66.0	5.4	64.9	66.1	67.2	6.6	66.1	65.5	66.7	6.1	65.6
4		2	C	60.2	61.6	60.5	62.8	65.2	3.6	64.1	64.1	66.1	4.5	65.0	66.8	67.9	6.3	66.8	67.5	68.5	6.9	67.4	66.1	67.4	5.8	66.3	68.2	69.1	7.5	68.0	66.1	67.4	5.8	66.3
4		3	C	60.2	61.6	60.5	62.8	65.2	3.6	64.1	64.5	66.3	4.7	65.2	69.8	70.4	8.8	69.3	69.8	70.4	8.8	69.3	68.2	69.1	7.5	68.0	69.8	70.4	8.8	69.3	66.8	67.9	6.3	66.8
4		4	C	59.2	60.6	59.5	62.0	64.4	3.8	63.3	64.0	65.6	5.0	64.5	71.4	71.8	11.2	70.7	71.4	71.8	11.2	70.7	70.5	70.9	10.3	69.8	72.3	72.6	12.0	71.5	67.2	68.1	7.5	67.0

Atlantic Yards Redevelopment SEIS Construction Noise

Phasing Plan 2 Noise Analysis Results

Receptor Sites	Address	Elevation (floor)	Façade	Construction Duration																															
				2024 - November				2025 - November				2026 - October				2027 - December				2028 - December				2029 - August				2030 - June				2031 - July			
				Leq			L10	Leq			L10	Leq			L10	Leq			L10	Leq			L10	Leq			L10	Leq			L10	Leq			L10
				Const	Total	Change	Total	Const	Total	Change	Total	Const	Total	Change	Total	Const	Total	Change	Total	Const	Total	Change	Total	Const	Total	Change	Total	Const	Total	Change	Total	Const	Total	Change	Total
1	700 Pacific St	1	A	72.3	73.0	8.4	71.9	68.8	70.2	5.6	69.1	63.1	66.9	2.3	65.8	64.5	67.6	3.0	66.5	63.5	67.1	2.5	66.0	61.8	66.4	1.8	65.3	61.3	66.3	1.7	65.2	61.8	66.4	1.8	65.3
1		2	A	73.3	73.5	12.9	72.4	73.3	73.5	12.9	72.4	63.5	65.3	4.7	64.2	64.5	66.0	5.4	64.9	63.5	65.3	4.7	64.2	62.0	64.4	3.8	63.3	61.3	64.0	3.4	62.9	61.8	64.2	3.6	63.1
1		3	A	74.2	74.4	12.8	73.3	75.2	75.4	13.8	74.3	63.5	65.7	4.1	64.6	64.5	66.3	4.7	65.2	63.1	65.4	3.8	64.3	61.8	64.7	3.1	63.6	61.3	64.5	2.9	63.4	62.0	64.8	3.2	63.7
1		4	A	74.2	74.3	14.6	73.2	76.1	76.2	16.5	75.1	63.0	64.7	5.0	63.6	64.8	65.9	6.3	64.8	62.5	64.4	4.7	63.3	61.0	63.4	3.7	62.3	60.4	63.1	3.4	62.0	61.2	63.5	3.8	62.4
1		1	B	48.1	58.5	0.4	61.3	50.1	58.7	0.6	61.5	42.5	58.2	0.1	61.0	46.2	58.4	0.3	61.2	43.4	58.2	0.1	61.0	38.5	58.1	0.0	60.9	40.8	58.2	0.1	61.0	41.6	58.2	0.1	61.0
1		2	B	48.2	58.5	0.4	61.3	50.1	58.7	0.6	61.5	42.8	58.2	0.1	61.0	46.3	58.4	0.3	61.2	43.6	58.2	0.2	61.0	39.1	58.1	0.1	60.9	41.2	58.2	0.1	61.0	42.0	58.2	0.1	61.0
1		3	B	60.0	62.2	4.1	65.0	50.2	58.7	0.7	61.5	43.0	58.2	0.1	61.0	46.4	58.4	0.3	61.2	43.8	58.2	0.2	61.0	39.5	58.1	0.1	60.9	42.2	58.2	0.1	61.0	42.2	58.2	0.1	61.0
1		4	B	60.0	62.2	4.1	65.0	50.2	58.7	0.7	61.5	43.2	58.2	0.1	61.0	46.5	58.4	0.3	61.2	44.0	58.3	0.2	61.1	40.0	58.2	0.1	61.0	42.5	58.2	0.1	61.0	43.2	58.2	0.1	61.0
1		1	C	61.6	63.8	4.1	62.7	57.8	61.8	2.2	60.7	55.5	61.1	1.4	60.0	57.1	61.6	1.9	60.5	53.6	60.6	1.0	59.5	54.2	60.8	1.1	59.7	53.2	60.6	0.9	59.5	53.2	60.6	0.9	59.5
1		2	C	57.5	61.8	2.1	60.7	58.1	62.0	2.3	60.9	55.8	61.2	1.5	60.1	57.0	61.6	1.9	60.5	54.5	60.8	1.2	59.7	55.0	60.9	1.3	59.8	54.2	60.8	1.1	59.7	54.1	60.7	1.1	59.6
1		3	C	58.0	61.9	2.3	60.8	58.5	62.2	2.5	61.1	55.6	61.1	1.4	60.0	58.0	61.9	2.3	60.8	57.5	61.8	2.1	60.7	55.8	61.2	1.5	60.1	55.1	61.0	1.3	59.9	55.1	61.0	1.3	59.9
1		4	C	58.5	62.2	2.5	61.1	59.1	62.4	2.7	61.3	55.8	61.2	1.5	60.1	58.0	61.9	2.3	60.8	57.1	61.6	1.9	60.5	55.6	61.1	1.4	60.0	55.1	61.0	1.3	59.9	55.1	61.0	1.3	59.9
2	700 Pacific St	1	A	73.2	73.4	13.7	72.3	70.4	70.8	11.1	69.7	68.6	69.2	9.5	68.1	67.8	68.4	8.7	67.3	63.5	65.0	5.4	63.9	61.2	63.5	3.8	62.4	60.4	63.1	3.4	62.0	60.8	63.3	3.6	62.2
2		2	A	75.2	75.3	15.6	74.2	73.3	73.5	13.8	72.4	69.6	70.1	10.4	69.0	69.6	70.1	10.4	69.0	64.5	65.8	6.1	64.7	62.5	64.3	4.6	63.2	61.5	63.7	4.0	62.6	61.8	63.9	4.2	62.8
2		3	A	76.1	76.2	16.5	75.1	74.2	74.3	14.6	73.2	70.4	70.8	11.1	69.7	71.3	71.6	11.9	70.5	64.1	65.5	5.8	64.4	62.1	64.1	4.4	63.0	61.0	63.4	3.7	62.3	61.8	63.9	4.2	62.8
2		4	A	76.1	76.2	16.5	75.1	75.1	75.3	15.6	74.2	70.4	70.8	11.1	69.7	72.3	72.5	12.8	71.4	64.1	65.5	5.8	64.4	61.5	63.7	4.0	62.6	61.0	63.4	3.7	62.3	62.1	64.1	4.4	63.0
2		5	A	76.1	76.2	16.5	75.1	75.1	75.2	15.5	74.1	71.3	71.6	11.9	70.5	72.2	72.4	12.8	71.3	64.5	65.7	6.0	64.6	60.8	63.3	3.6	62.2	60.5	63.1	3.4	62.0	61.5	63.7	4.0	62.6
2		6	A	76.1	76.2	16.5	75.1	75.1	75.2	15.5	74.1	71.3	71.6	11.9	70.5	73.2	73.4	13.7	72.3	64.5	65.7	6.0	64.6	61.1	63.5	3.8	62.4	60.5	63.1	3.4	62.0	61.5	63.7	4.0	62.6
2		7	A	76.1	76.2	16.5	75.1	75.1	75.2	15.5	74.1	70.3	70.6	10.9	69.5	72.2	72.4	12.7	71.3	65.0	66.1	6.4	65.0	60.5	63.1	3.5	62.0	59.8	62.7	3.1	61.6	61.5	63.7	4.0	62.6
2		8	A	76.1	76.2	16.5	75.1	74.1	74.3	14.6	73.2	70.3	70.6	10.9	69.5	72.2	72.4	12.7	71.3	65.0	66.1	6.4	65.0	61.0	63.4	3.7	62.3	60.1	62.9	3.2	61.8	62.1	64.1	4.4	63.0
2		9	A	75.1	75.2	15.5	74.1	74.1	74.2	14.6	73.1	70.2	70.6	10.9	69.5	72.1	72.4	12.7	71.3	64.0	65.3	5.7	64.2	61.1	63.5	3.8	62.4	59.5	62.6	2.9	61.5	61.8	63.9	4.2	62.8
2		10	A	75.1	75.2	15.5	74.1	74.1	74.2	14.6	73.1	70.2	70.6	10.9	69.5	72.1	72.4	12.7	71.3	64.0	65.3	5.7	64.2	61.1	63.5	3.8	62.4	59.5	62.6	2.9	61.5	62.5	64.3	4.6	63.2
2		1	C	50.2	58.7	0.7	61.5	50.2	58.7	0.7	61.5	47.5	58.5	0.4	61.3	49.5	58.6	0.6	61.4	48.1	58.5	0.4	61.3	45.0	58.3	0.2	61.1	45.8	58.3	0.2	61.1	45.8	58.3	0.2	61.1
2		2	C	50.8	58.8	0.7	61.6	50.8	58.8	0.7	61.6	48.5	58.5	0.5	61.3	50.8	58.8	0.7	61.6	49.0	58.6	0.5	61.4	46.8	58.4	0.3	61.2	47.2	58.4	0.3	61.2	47.2	58.4	0.3	61.2
2		3	C	51.1	58.9	0.8	61.7	51.1	58.9	0.8	61.7	49.1	58.6	0.5	61.4	51.1	58.9	0.8	61.7	49.5	58.7	0.6	61.5	47.6	58.5	0.4	61.3	48.0	58.5	0.4	61.3	48.2	58.5	0.4	61.3
2		4	C	51.1	58.9	0.8	61.7	51.1	58.9	0.8	61.7	49.5	58.7	0.6	61.5	51.1	58.9	0.8	61.7	50.0	58.7	0.6	61.5	47.6	58.5	0.4	61.3	48.0	58.5	0.4	61.3	48.5	58.5	0.4	61.3
2		5	C	51.8	59.0	0.9	61.8	51.8	59.0	0.9	61.8	50.0	58.7	0.6	61.5	51.1	58.9	0.8	61.7	50.0	58.7	0.6	61.5	47.6	58.5	0.4	61.3	48.0	58.5	0.4	61.3	48.8	58.6	0.5	61.4
2		6	C	51.8	59.0	0.9	61.8	51.1	58.9	0.8	61.7	49.1	58.6	0.5	61.4	51.1	58.9	0.8	61.7	49.5	58.7	0.6	61.5	47.6	58.5	0.4	61.3	48.8	58.6	0.5	61.4	50.5	58.8	0.7	61.6
2		7	C	51.8	59.0	0.9	61.8	51.1	58.9	0.8	61.7	49.1	58.6	0.5	61.4	51.1	58.9	0.8	61.7	49.5	58.7	0.6	61.5	47.6	58.5	0.4	61.3	49.1	58.6	0.5	61.4	51.8	59.0	0.9	61.8
2		8	C	51.8	59.0	0.9	61.8	51.1	58.9	0.8	61.7	49.5	58.7	0.6	61.5	51.1	58.9	0.8	61.7	50.0	58.7	0.6	61.5	47.6	58.5	0.4	61.3	49.5	58.7	0.6	61.5	52.5	59.1	1.1	61.9
2		9	C	51.8	59.0	0.9	61.8	51.1	58.9	0.8	61.7	49.5	58.7	0.6	61.5	51.8	59.0	0.9	61.8	50.5	58.8	0.7	61.6	47.6	58.5	0.4	61.3	49.5	58.7	0.6	61.5	53.2	59.3	1.2	62.1
2		10	C	51.8	59.0	0.9	61.8	51.1	58.9	0.8	61.7	49.5	58.7	0.6	61.5	51.8	59.0	0.9	61.8	50.5	58.8	0.7	61.6	47.8	58.5	0.4	61.3	49.5	58.7	0.6	61.5	54.0	59.5	1.4	62.3
2		5	D	65.0	66.1	6.4	65.0	56.1	61.3	1.6	60.2	49.5	60.1	0.4	59.0	50.4	60.2	0.5	59.1	49.5	60.1	0.4	59.0	42.1	59.8	0.1	58.7	44.1	59.8	0.1	58.7	44.8	59.8	0.1	58.7
2		6	D	65.1	66.2	6.5	65.1	60.2	62.9	3.3	61.8	48.5	60.0	0.3	58.9	50.8	60.2	0.5	59.1	51.5	60.3	0.6	59.2	46.6	59.9	0.2	58.8	47.8	60.0	0.3	58.9	49.0	60.0	0.4	58.9
2		7	D	66.1	67.0	7.3	65.9	66.1	67.0	7.3	65.9	49.5	60.1	0.4	59.0	51.8	60.3	0.6	59.2	50.5	60.2	0.5	59.1	47.5	59.9	0.3	58.8	48.5	60.0	0.3	58.9	49.5	60.1	0.4	59.0
2		8	D	66.1	67.0	7.3	65.9	68.0	68.6	8.9	67.5	50.1	60.1	0.5	59.0	52.1	60.4	0.7	59.3	51.0	60.2	0.6	59.1	48.4	60.0	0.3	58.9	49.2	60.1	0.4	59.0	50.1	60.1	0.5	59.0
2		9	D	65.1	66.2	6.5	65.1	68.1	68.6	9.0	67.5	50.8	60.2	0.5	59.1	52.5	60.5	0.8	59.4	51.5	60.3	0.6	59.2	49.3	60.1	0.4	59.0	50.0	60.1	0.4	59.0	50.8	60.2	0.5	59.1
2		10	D	65.2	66.3	6.6	65.2	69.1	69.5	9.9	68.4	52.2	60.4	0.7	59.3	53.1	60.6	0.9	59.5	52.0	60.4	0.7	59.3	51.2	60.3	0.6	59.2	51.6	60.3	0.6	59.2	52.2	60.4	0.7	59.3
3	700 Pacific St	1	A	73.3	73.5	13.8	72.4	72.4	72.6	13.0	71.5	72.4	72.6	13.0	71.5	72.4	72.6	13.0	71.5	66.1	67.0	7.3	65.9	63.8	65.2	5.5	64.1	62.6	64.4	4.7	63.3	63.8	65.2	5.5	64.1
3		2	A	76.2	76.3	16.6	75.2	74.3	74.4	14.7	73.3	74.3	74.4	14.7	73.3	76.2	76.3	16.6	75.2	66.1	67.0	7.3	65.9	64.1	65.5	5.8	64.4	62.8	64.5	4.8	63.4	64.1	65.5	5.8	64.4
3		3	A	78.1	78.1	18.5	77.0	75.2	75.3	15.6	74.2	75.2	75.3	15.6	74.2	77.1	77.2	17.5	76.1	66.5	67.3	7.6	66.2	63.5	65.0	5.4	63.9	62.0	64.0	4.3	62.9	63.5	65.0	5.4	63.9
3		1	B	59.1	61.9	3.2	66.4	64.0	65.1	6.5	69.6	60.1	62.4	3.7	66.9	65.0	65.9	7.2	70.4	52.3	59.6	0.9	64.1	45.1	58.9	0.2	63.4	47.2	59.0	0.3	63.5	46.5	58.9	0.3	63.4
3		2	B	69.1	69.4	10.8	73.9	67.1	67.7	9.0	72.2	66.1	66.9	8.2	71.4	68.1	68.6	9.9	73.1	56.5	60.7	2.0	65.2	51.8	59.5	0.8	64.0	52.2	59.6	0.9	64.1	52.0	59.5	0.8	64.0
3		3	B	71.1	71.4	12.7	75.9	68.3	68.7	10.0	73.2	68.3	68.7	10.0	73.2	70.2	70.5	11.8	75.0	59.0	61.9	3.2	66.4	59.5	62.1	3.5	66.6	56.5	60.7	2.1	65.2	56.5	60.7	2.1	65.2
3		1	C	52.3	59.6	0.9	64.1	51.3	59.4	0.7	63.9	48.6	59.1	0.4	63.6	53.2	59.8	1.1	64.3	51.3	59.4	0.7	63.9	44.1	58.8	0.1	63.3	47.0	59.0	0.3	63.5	47.0	59.0	0.3	63.5
3		2	C	54.2	60.0	1.3	64.5	51.4	59.4	0.7	63.9	50.5	59.3	0.6	63.8	53.3	59.8	1.1	64.3	51.4	59.4	0.7	63.9	44.5	58.8	0.2	63.3	47.2	59.0	0.3	63.5	47.2	59.0	0.3	63.5
3		3	C	58.1	61.4	2.7	65.9	55.3	60.3	1.6	64.8	54.3	60.0	1.4	64.5	57.2	61.0	2.3	65.5	52.5	59.6	0.9	64.1	46.5	58.9	0.3	63.4	47.8	59.0	0.3	63.5	47.8	59.0	0.3	63.5
3		1	D	56.1	60.6	1.9	65.1	52.2	59.6	0.9	64.1	53.2	59.8	1.1	64.3	52.2	59.6	0.9	64.1	50.3	59.3	0.6	63.8	44.5	58.8	0.2	63.3	46.8	59.0	0.3	63.5	46.0	58.9	0.2	63.4
3		2	D	59.1	61.9	3.2	66.4	52.3	59.6	0.9	64.1	52.3	59.6	0.9	64.1	54.2	60.0	1.3	64.5	51.4	59.4	0.7	63.9	56.1	60.6	1.9	65.1	47.2	59.0	0.3	63.5	46.5	58.9	0.3	63.4
3		3	D	61.1	63.0	4.4	67.5	62.1	63.7	5.0	68.2	60.1	62.5	3.8	67.0	64.0	65.1	6.5	69.6	52.5	59.6	0.9	64.1	56.2	60.6	1.9	65.1	47.8	59.0	0.3	63.5	47.8	59.0	0.3	63.5
3		1	E	52.0	59.5	0.8	64.0	50.5	59.3	0.6	63.8	49.1	59.1	0.5	63.6	52.0	59.5	0.8	64.0	50.5	59.3	0.6	63.8	46.8	59.0	0.3	63.5	48.0	59.0	0.4	63.5	47.5	59.0	0.3	63.5
3		2	E	52.5	59.6	0.9	64.1	51.1	59.4	0.7	63.9	50.5	59.3	0.6	63.8	52.5	59.6	0.9	64.1	51.1	59.4	0.7	63.9	48.2	59.1	0.4	63.6	49.1	59.1	0.5	63.6	48.8	59.1	0.4	63.6
3		3	E	55.8	60.5	1.8	65.0	53.5	59.8	1.1	64.3	52.8	59.7	1.0	64.2	55.0	60.2	1.5	64.7	52.1	59.6	0.9	64.1	49.2	59.1	0.5	63.6	49.8	59.2	0.5	63.7	49.8	59.2	0.5	63.7
4	516-518 Carlton Ave	1	A	61.8	63.5	4.8	68.0	61.5	63.3	4.6	67.8	61.5	63.3	4.6	67.8	70.4	70.7	12.0	75.2	67.0	67.6	8.9	72.1	64.1	65.2	6.5	69.7	61.2	63.1	4.4	67.6	63.0	64.4	5.7	68.9
4		2	A	66.2	66.9	8.2	71.4	63.5	64.8	6.1	69.3	64.1	65.2	6.5	69.7	70.4	70.7	12.0	75.2	67.8	68.3	9.6	72.8	64.1	65.2	6.5	69.7	61.5	63.3	4.6	67.8	63.0	64.4	5.7	68.9
4		3	A	67.8	68.3	9.6	72.8	65.5	66.3	7.6	70.8	66.2	66.9	8.2	71.4	71.3	71.6	12.9	76.1	69.5	69.9	11.2	74.4	64.1	65.2	6.5	69.7	62.5	64.0	5.4	68.5	64.1	65.2	6.5	69.7
4		4	A	67.6	68.2	9.5	72.7	66.0	66.7	8.0	71.2	66.8	67.4	8.7	71.9	72.2	72.4	13.7	76.9	71.3	71.5	12.8	76.0	63.8	64.9	6.3	69.4	62.0	63.7	5.0	68.2	64.5	65.5	6.8	70.0
4		2	B	74.1	74.2	14.6	73.1	71.2	71.5	11.8	70.4	71.2	71.5	11.8	70.4	71.2	71.5	11.8	70.4	62.5	64.3	4.6	63.2	57.3	61.7	2.0	60.6	57.4	61.7	2.0	60.6	57.3	61.7	2.0	60.6
4		3	B	76.1	76.2	16.5	75.1	72.1	72.4	12.7	71.3	72.1	72.4	12.7	71.3	73.1	73.3	13.6	72.2	59.5	62.6	2.9	61.5	57.3	61.7	2.0	60.6	57.5	61.7	2.1	60.6	57.3	61.7	2.0	60.6
4		4	B	76.1	76.2	16.5	75.1	73.1	73.3	13.6	72.2	72.1	72.4	12.7	71.3	74.1	74.2	14.6	73.1	60.0	62.9	3.2	61.8	57.3	61.7	2.0	60.6	57.5	61.7	2.1	60.6	57.5	61.7	2.1	60.6
4		1	C	71.5	71.9	11.3	70.8	71.5	71.9	11.3	70.8	70.6	71.0	10.4	69.9	72.4	72.7	12.1	71.6	68.2	68.9	8.3	67.8	64.5	66.0	5.4	64.9	62.8	64.8	4.2	63.7	65.0	66.4	5.8	65.3
4		2	C	74.3	74.5	12.9	73.4	72.4	72.8	11.2	71.7	72.4	72.8	11.2	71.7	74.3	74.5	12.9	73.4	69.0	69.7	8.1	68.6	65.0	66.6	5.0	65.5	63.2	65.5	3.9	64.4	65.0	66.6	5.0	65.5
4		3	C	76.2	76.3	14.7	75.2	74.3	74.5	12.9	73.4	74.3	74.5	12.9	73.4	74.3	74.5	12.9	73.4	69.8	70.4	8.8	69.3	64.5	66.3	4.7	65.2	63.2	65.5	3.9	64.4	65.5	67.0	5.4	65.9
4		4	C	76.1	76.3	15.7	75.2	73.3	73.5	12.9	72.4	74.2	74.4	13.8	73.3	76.1	76.3	15.7	75.2	72.3	72.6	12.0	71.5	64.5	66.0	5.4	64.9	62.8	64.8	4.2	63.7	65.1	66.4	5.8	65.3

Atlantic Yards Redevelopment SEIS Construction Noise

Phasing Plan 2 Noise Analysis Results

Receptor Sites	Address	Elevation (floor)	Façade	2031 - October				2032 - July				2032 - October				2033 - March				2034 - August				2035 - February				2035 - October			
					Leq		L10		Leq		L10		Leq		L10		Leq		L10		Leq		L10		Leq		L10		Leq		L10
				Const	Total	Change	Total	Const	Total	Change	Total	Const	Total	Change	Total	Const	Total	Change	Total	Const	Total	Change	Total	Const	Total	Change	Total	Const	Total	Change	Total
1	700 Pacific St	1	A	62.0	66.5	1.9	65.4	61.8	66.4	1.8	65.3	61.5	66.3	1.7	65.2	61.2	66.2	1.6	65.1	61.2	66.2	1.6	65.1	61.1	66.2	1.6	65.1	61.1	66.2	1.6	65.1
1		2	A	62.0	64.4	3.8	63.3	61.8	64.2	3.6	63.1	61.6	64.2	3.6	63.1	61.2	63.9	3.3	62.8	61.2	63.9	3.3	62.8	61.1	63.9	3.3	62.8	61.1	63.9	3.3	62.8
1		3	A	62.0	64.8	3.2	63.7	62.0	64.8	3.2	63.7	62.2	64.9	3.3	63.8	61.2	64.4	2.8	63.3	61.2	64.4	2.8	63.3	61.1	64.4	2.8	63.3	61.1	64.4	2.8	63.3
1		4	A	61.2	63.5	3.8	62.4	61.2	63.5	3.8	62.4	61.5	63.7	4.0	62.6	60.3	63.0	3.3	61.9	60.2	63.0	3.3	61.9	60.1	62.9	3.2	61.8	60.2	62.9	3.3	61.8
1		1	B	52.1	59.1	1.0	61.9	41.6	58.2	0.1	61.0	43.4	58.2	0.1	61.0	40.8	58.2	0.1	61.0	37.8	58.1	0.0	60.9	34.8	58.1	0.0	60.9	37.8	58.1	0.0	60.9
1		2	B	55.0	59.8	1.8	62.6	42.0	58.2	0.1	61.0	43.6	58.2	0.2	61.0	41.2	58.2	0.1	61.0	39.1	58.1	0.1	60.9	36.2	58.1	0.0	60.9	38.5	58.1	0.0	60.9
1		3	B	54.1	59.5	1.5	62.3	42.2	58.2	0.1	61.0	43.8	58.2	0.2	61.0	41.5	58.2	0.1	61.0	39.5	58.1	0.1	60.9	37.0	58.1	0.0	60.9	39.0	58.1	0.1	60.9
1		4	B	54.1	59.5	1.5	62.3	43.2	58.2	0.1	61.0	44.0	58.3	0.2	61.1	42.5	58.2	0.1	61.0	40.0	58.2	0.1	61.0	38.0	58.1	0.0	60.9	39.5	58.1	0.1	60.9
1		1	C	53.2	60.6	0.9	59.5	53.2	60.6	0.9	59.5	53.2	60.6	0.9	59.5	53.1	60.5	0.9	59.4	53.0	60.5	0.9	59.4	53.0	60.5	0.8	59.4	53.1	60.5	0.9	59.4
1		2	C	54.2	60.8	1.1	59.7	54.1	60.7	1.1	59.6	54.2	60.8	1.1	59.7	54.1	60.7	1.1	59.6	54.0	60.7	1.0	59.6	54.0	60.7	1.0	59.6	54.0	60.7	1.0	59.6
1		3	C	55.1	61.0	1.3	59.9	55.1	61.0	1.3	59.9	55.1	61.0	1.3	59.9	55.1	61.0	1.3	59.9	55.0	61.0	1.3	59.9	55.0	61.0	1.3	59.9	55.0	61.0	1.3	59.9
1		4	C	55.2	61.0	1.3	59.9	55.1	61.0	1.3	59.9	55.1	61.0	1.3	59.9	55.1	61.0	1.3	59.9	55.0	61.0	1.3	59.9	55.0	61.0	1.3	59.9	55.0	61.0	1.3	59.9
2	700 Pacific St	1	A	61.2	63.5	3.8	62.4	60.8	63.3	3.6	62.2	60.6	63.2	3.5	62.1	60.2	62.9	3.3	61.8	60.1	62.9	3.2	61.8	60.0	62.9	3.2	61.8	60.1	62.9	3.2	61.8
2		2	A	62.0	64.0	4.3	62.9	61.8	63.9	4.2	62.8	61.6	63.8	4.1	62.7	61.2	63.5	3.8	62.4	61.1	63.5	3.8	62.4	61.0	63.4	3.7	62.3	61.1	63.5	3.8	62.4
2		3	A	62.5	64.4	4.7	63.3	61.8	63.9	4.2	62.8	61.5	63.7	4.0	62.6	60.4	63.1	3.4	62.0	60.2	63.0	3.3	61.9	60.1	62.9	3.2	61.8	60.1	62.9	3.2	61.8
2		4	A	62.5	64.4	4.7	63.3	62.1	64.1	4.4	63.0	62.5	64.4	4.7	63.3	60.4	63.1	3.4	62.0	60.3	63.0	3.3	61.9	60.1	62.9	3.2	61.8	60.2	63.0	3.3	61.9
2		5	A	61.5	63.7	4.0	62.6	61.5	63.7	4.0	62.6	61.5	63.7	4.0	62.6	59.4	62.6	2.9	61.5	59.2	62.5	2.8	61.4	59.1	62.4	2.7	61.3	59.2	62.5	2.8	61.4
2		6	A	62.0	64.0	4.3	62.9	61.5	63.7	4.0	62.6	61.5	63.7	4.0	62.6	59.6	62.7	3.0	61.6	59.2	62.5	2.8	61.4	59.1	62.4	2.7	61.3	59.2	62.5	2.8	61.4
2		7	A	62.1	64.1	4.4	63.0	61.5	63.7	4.0	62.6	61.5	63.7	4.0	62.6	59.2	62.5	2.8	61.4	58.5	62.1	2.5	61.0	58.3	62.0	2.4	60.9	58.4	62.1	2.4	61.0
2		8	A	62.1	64.1	4.4	63.0	62.1	64.1	4.4	63.0	62.1	64.1	4.4	63.0	59.5	62.6	2.9	61.5	58.6	62.2	2.5	61.1	58.3	62.0	2.4	60.9	58.4	62.1	2.4	61.0
2		9	A	62.5	64.3	4.6	63.2	61.8	63.9	4.2	62.8	61.8	63.9	4.2	62.8	58.8	62.3	2.6	61.2	58.0	61.9	2.2	60.8	57.5	61.7	2.1	60.6	57.8	61.9	2.2	60.8
2		10	A	62.5	64.3	4.6	63.2	62.5	64.3	4.6	63.2	62.5	64.3	4.6	63.2	58.8	62.3	2.6	61.2	58.0	61.9	2.2	60.8	57.5	61.7	2.1	60.6	58.0	61.9	2.2	60.8
2		1	C	47.5	58.5	0.4	61.3	45.8	58.3	0.2	61.1	46.5	58.4	0.3	61.2	45.5	58.3	0.2	61.1	44.6	58.3	0.2	61.1	44.2	58.3	0.2	61.1	44.6	58.3	0.2	61.1
2		2	C	49.0	58.6	0.5	61.4	47.2	58.4	0.3	61.2	47.8	58.5	0.4	61.3	47.0	58.4	0.3	61.2	46.4	58.4	0.3	61.2	46.1	58.4	0.3	61.2	46.4	58.4	0.3	61.2
2		3	C	57.4	60.8	2.7	63.6	48.2	58.5	0.4	61.3	48.8	58.6	0.5	61.4	47.8	58.5	0.4	61.3	47.3	58.4	0.4	61.2	47.1	58.4	0.3	61.2	47.3	58.4	0.4	61.2
2		4	C	57.4	60.8	2.7	63.6	48.5	58.5	0.4	61.3	49.1	58.6	0.5	61.4	48.0	58.5	0.4	61.3	47.4	58.4	0.4	61.2	47.1	58.4	0.3	61.2	47.3	58.4	0.4	61.2
2		5	C	57.4	60.8	2.7	63.6	48.8	58.6	0.5	61.4	49.5	58.7	0.6	61.5	48.2	58.5	0.4	61.3	47.4	58.4	0.4	61.2	47.1	58.4	0.3	61.2	47.3	58.4	0.4	61.2
2		6	C	57.4	60.8	2.7	63.6	50.5	58.8	0.7	61.6	50.5	58.8	0.7	61.6	48.8	58.6	0.5	61.4	47.4	58.4	0.4	61.2	47.1	58.4	0.3	61.2	47.3	58.4	0.4	61.2
2		7	C	57.4	60.8	2.7	63.6	51.8	59.0	0.9	61.8	50.5	58.8	0.7	61.6	48.8	58.6	0.5	61.4	47.6	58.5	0.4	61.3	47.1	58.4	0.3	61.2	47.3	58.4	0.4	61.2
2		8	C	57.4	60.8	2.7	63.6	52.5	59.1	1.1	61.9	50.5	58.8	0.7	61.6	49.1	58.6	0.5	61.4	47.6	58.5	0.4	61.3	47.1	58.4	0.3	61.2	47.3	58.4	0.4	61.2
2		9	C	57.4	60.8	2.7	63.6	53.2	59.3	1.2	62.1	51.1	58.9	0.8	61.7	49.5	58.7	0.6	61.5	47.8	58.5	0.4	61.3	47.1	58.4	0.3	61.2	47.4	58.4	0.4	61.2
2		10	C	57.4	60.8	2.7	63.6	54.0	59.5	1.4	62.3	51.8	59.0	0.9	61.8	50.0	58.7	0.6	61.5	48.0	58.5	0.4	61.3	47.1	58.4	0.3	61.2	47.4	58.4	0.4	61.2
2		5	D	51.3	60.3	0.6	59.2	44.8	59.8	0.1	58.7	44.8	59.8	0.1	58.7	47.8	60.0	0.3	58.9	41.2	59.7	0.1	58.6	40.4	59.7	0.1	58.6	41.2	59.7	0.1	58.6
2		6	D	52.2	60.4	0.7	59.3	49.0	60.0	0.4	58.9	48.1	60.0	0.3	58.9	49.5	60.1	0.4	59.0	46.3	59.9	0.2	58.8	46.1	59.9	0.2	58.8	46.3	59.9	0.2	58.8
2		7	D	52.5	60.4	0.8	59.3	49.5	60.1	0.4	59.0	48.8	60.0	0.3	58.9	50.0	60.1	0.4	59.0	47.3	59.9	0.2	58.8	47.1	59.9	0.2	58.8	47.3	59.9	0.2	58.8
2		8	D	52.8	60.5	0.8	59.4	50.1	60.1	0.5	59.0	49.8	60.1	0.4	59.0	50.5	60.2	0.5	59.1	48.3	60.0	0.3	58.9	48.1	60.0	0.3	58.9	48.2	60.0	0.3	58.9
2		9	D	53.1	60.6	0.9	59.5	50.8	60.2	0.5	59.1	50.5	60.2	0.5	59.1	51.1	60.3	0.6	59.2	49.2	60.1	0.4	59.0	49.1	60.0	0.4	58.9	49.2	60.1	0.4	59.0
2		10	D	54.0	60.7	1.0	59.6	52.2	60.4	0.7	59.3	52.0	60.4	0.7	59.3	52.5	60.4	0.8	59.3	51.1	60.3	0.6	59.2	51.0	60.2	0.6	59.1	51.1	60.3	0.6	59.2
3	700 Pacific St	1	A	64.1	65.5	5.8	64.4	63.8	65.2	5.5	64.1	63.0	64.6	5.0	63.5	62.3	64.2	4.5	63.1	62.2	64.1	4.4	63.0	62.0	64.0	4.3	62.9	62.1	64.1	4.4	63.0
3		2	A	64.1	65.5	5.8	64.4	64.1	65.5	5.8	64.4	63.2	64.8	5.1	63.7	62.3	64.2	4.5	63.1	62.2	64.1	4.4	63.0	62.0	64.0	4.3	62.9	62.1	64.1	4.4	63.0
3		3	A	64.0	65.4	5.7	64.3	63.5	65.0	5.4	63.9	63.5	65.0	5.4	63.9	61.3	63.6	3.9	62.5	61.2	63.5	3.8	62.4	61.1	63.4	3.8	62.3	61.2	63.5	3.8	62.4
3		1	B	47.2	59.0	0.3	63.5	46.5	58.9	0.3	63.4	47.2	59.0	0.3	63.5	45.1	58.9	0.2	63.4	42.5	58.8	0.1	63.3	41.6	58.8	0.1	63.3	42.8	58.8	0.1	63.3
3		2	B	52.5	59.6	0.9	64.1	52.0	59.5	0.8	64.0	52.2	59.6	0.9	64.1	51.6	59.5	0.8	64.0	51.2	59.4	0.7	63.9	51.1	59.4	0.7	63.9	51.2	59.4	0.7	63.9
3		3	B	56.6	60.8	2.1	65.3	56.5	60.7	2.1	65.2	56.6	60.8	2.1	65.3	56.2	60.6	1.9	65.1	56.1	60.6	1.9	65.1	56.0	60.6	1.9	65.1	56.1	60.6	1.9	65.1
3		1	C	47.8	59.0	0.3	63.5	47.0	59.0	0.3	63.5	48.6	59.1	0.4	63.6	45.5	58.9	0.2	63.4	42.1	58.8	0.1	63.3	41.0	58.8	0.1	63.3	42.5	58.8	0.1	63.3
3		2	C	48.0	59.0	0.4	63.5	47.2	59.0	0.3	63.5	48.8	59.1	0.4	63.6	45.8	58.9	0.2	63.4	42.8	58.8	0.1	63.3	41.8	58.8	0.1	63.3	43.1	58.8	0.1	63.3
3		3	C	48.5	59.1	0.4	63.6	47.8	59.0	0.3	63.5	48.5	59.1	0.4	63.6	46.0	58.9	0.2	63.4	44.0	58.8	0.1	63.3	43.4	58.8	0.1	63.3	44.2	58.8	0.2	63.3
3		1	D	46.8	59.0	0.3	63.5	46.0	58.9	0.2	63.4	47.6	59.0	0.3	63.5	43.8	58.8	0.1	63.3	41.1	58.8	0.1	63.3	40.0	58.7	0.1	63.2	41.5	58.8	0.1	63.3
3		2	D	47.2	59.0	0.3	63.5	46.5	58.9	0.3	63.4	48.0	59.0	0.4	63.5	44.5	58.8	0.2	63.3	42.5	58.8	0.1	63.3	41.6	58.8	0.1	63.3	42.8	58.8	0.1	63.3
3		3	D	48.5	59.1	0.4	63.6	47.8	59.0	0.3	63.5	48.5	59.1	0.4	63.6	45.5	58.9	0.2	63.4	44.0	58.8	0.1	63.3	43.3	58.8	0.1	63.3	44.2	58.8	0.2	63.3
3		1	E	48.5	59.1	0.4	63.6	47.5	59.0	0.3	63.5	48.5	59.1	0.4	63.6	46.8	59.0	0.3	63.5	45.5	58.9	0.2	63.4	45.2	58.9	0.2	63.4	45.6	58.9	0.2	63.4
3		2	E	49.5	59.2	0.5	63.7	48.8	59.1	0.4	63.6	49.5	59.2	0.5	63.7	48.2	59.1	0.4	63.6	47.3	59.0	0.3	63.5	47.1	59.0	0.3	63.5	47.4	59.0	0.3	63.5
3		3	E	50.5	59.3	0.6	63.8	49.8	59.2	0.5	63.7	50.1	59.3	0.6	63.8	49.0	59.1	0.4	63.6	48.3	59.1	0.4	63.6	48.1	59.0	0.4	63.5	48.3	59.1	0.4	63.6
4	516-518 Carlton Ave	1	A	63.0	64.4	5.7	68.9	63.0	64.4	5.7	68.9	61.8	63.5	4.8	68.0	60.1	62.5	3.8	67.0	60.0	62.4	3.7	66.9	60.0	62.4	3.7	66.9	60.0	62.4	3.7	66.9
4		2	A	63.0	64.4	5.7	68.9	63.0	64.4	5.7	68.9	62.1	63.7	5.1	68.2	60.1	62.5	3.8	67.0	60.0	62.4	3.7	66.9	60.0	62.4	3.7	66.9	60.0	62.4	3.7	66.9
4		3	A	64.1	65.2	6.5	69.7	64.1	65.2	6.5	69.7	63.0	64.4	5.7	68.9	60.1	62.5	3.8	67.0	60.0	62.4	3.7	66.9	60.0	62.4	3.7	66.9	60.0	62.4	3.7	66.9
4		4	A	64.5	65.5	6.8	70.0	64.5	65.5	6.8	70.0	63.1	64.5	5.8	69.0	60.0	62.4	3.7	66.9	59.0	61.9	3.2	66.4	59.0	61.9	3.2	66.4	59.0	61.9	3.2	66.4
4		2	B	57.5	61.7	2.1	60.6	57.3	61.7	2.0	60.6	57.5	61.7	2.1	60.6	57.2	61.6	1.9	60.5	57.0	61.6	1.9	60.5	57.0	61.6	1.9	60.5	57.1	61.6	1.9	60.5
4		3	B	57.5	61.7	2.1	60.6	57.3	61.7	2.0	60.6	57.5	61.7	2.1	60.6	57.2	61.6	1.9	60.5	57.0	61.6	1.9	60.5	57.0	61.6	1.9	60.5	57.1	61.6	1.9	60.5
4		4	B	58.8	62.3	2.6	61.2	57.5	61.7	2.1	60.6	57.6	61.8	2.1	60.7	57.3	61.7	2.0	60.6	57.0	61.6	1.9	60.5	57.0	61.6	1.9	60.5	57.1	61.6	1.9	60.5
4		1	C	65.5	66.7	6.1	65.6	65.0	66.4	5.8	65.3	63.5	65.3	4.7	64.2	62.3	64.6	4.0	63.5	62.1	64.4	3.8	63.3	62.0	64.4	3.8	63.3	62.1	64.4	3.8	63.3
4		2	C	65.5	67.0	5.4	65.9	65.0	66.6	5.0	65.5	63.8	65.8	4.2	64.7	62.3	65.0	3.4	63.9	62.2	64.9	3.3	63.8	62.1	64.8	3.2	63.7	62.1	64.9	3.3	63.8
4		3	C	65.5	67.0	5.4	65.9	65.5	67.0	5.4	65.9	65.0	66.6	5.0	65.5	62.3	65.0	3.4	63.9	62.2	64.9	3.3	63.8	62.1	64.8	3.2	63.7	62.2	64.9	3.3	63.8
4		4	C	65.1	66.4	5.8	65.3	65.1	66.4	5.8	65.3	65.1	66.4	5.8	65.3	61.5	64.1	3.5	63.0	61.3	64.0	3.4	62.9	61.1	63.9	3.3	62.8	61.2	63.9	3.3	62.8

Atlantic Yards Redevelopment SEIS Construction Noise

Phasing Plan 2 Noise Analysis Results

Receptor Sites	Address	Elevation (floor)	Façade	Existing Leq(1)	NB Leq(1)	NB L10	2018 - November Leq Const	2018 - November Leq Total	2018 - November Leq Change	2018 - November L10 Total	2019 - October Leq Const	2019 - October Leq Total	2019 - October Leq Change	2019 - October L10 Total	2020 - September Leq Const	2020 - September Leq Total	2020 - September Leq Change	2020 - September L10 Total	2020 - December Leq Const	2020 - December Leq Total	2020 - December Leq Change	2020 - December L10 Total	2021 - October Leq Const	2021 - October Leq Total	2021 - October Leq Change	2021 - October L10 Total	2022 - October Leq Const	2022 - October Leq Total	2022 - October Leq Change	2022 - October L10 Total	2023-July Leq Const	2023-July Leq Total	2023-July Leq Change	2023-July L10 Total
5	520-522 Carlton Ave	1	A	58.3	58.7	63.2	57.2	61.0	2.3	65.5	57.2	61.0	2.3	65.5	66.5	67.2	8.5	71.7	66.5	67.2	8.5	71.7	63.2	64.5	5.8	69.0	67.4	68.0	9.3	72.5	62.5	64.0	5.3	68.5
5		2	A	58.3	58.7	63.2	58.2	61.4	2.8	65.9	58.2	61.4	2.8	65.9	70.3	70.6	11.9	75.1	71.2	71.4	12.8	75.9	66.6	67.3	8.6	71.8	68.4	68.9	10.2	73.4	62.8	64.2	5.5	68.7
5		3	A	58.3	58.7	63.2	58.2	61.4	2.8	65.9	58.2	61.4	2.8	65.9	74.1	74.2	15.5	78.7	75.1	75.2	16.5	79.7	70.3	70.6	11.9	75.1	71.2	71.4	12.8	75.9	62.8	64.2	5.5	68.7
5		4	A	58.3	58.7	63.2	58.2	61.4	2.8	65.9	58.2	61.5	2.8	66.0	78.0	78.1	19.4	82.6	78.0	78.1	19.4	82.6	73.1	73.3	14.6	77.8	72.2	72.4	13.7	76.9	63.5	64.7	6.0	69.2
5		1	C	58.3	58.7	63.2	46.8	59.0	0.3	63.5	46.8	59.0	0.3	63.5	54.3	60.0	1.3	64.5	55.2	60.3	1.6	64.8	53.3	59.8	1.1	64.3	53.3	59.8	1.1	64.3	48.2	59.1	0.4	63.6
5		2	C	58.3	58.7	63.2	49.5	59.2	0.5	63.7	50.0	59.2	0.6	63.7	55.6	60.4	1.7	64.9	56.5	60.7	2.1	65.2	54.0	59.9	1.3	64.4	55.6	60.4	1.7	64.9	54.0	59.9	1.3	64.4
5		3	C	58.3	58.7	63.2	53.2	59.8	1.1	64.3	55.0	60.2	1.6	64.7	61.5	63.3	4.7	67.8	61.5	63.3	4.7	67.8	55.5	60.4	1.7	64.9	59.0	61.8	3.2	66.3	58.2	61.5	2.8	66.0
5		4	C	58.3	58.7	63.2	56.0	60.6	1.9	65.1	60.0	62.4	3.7	66.9	61.6	63.4	4.7	67.9	62.5	64.0	5.3	68.5	57.1	61.0	2.3	65.5	63.4	64.7	6.0	69.2	63.4	64.7	6.0	69.2
6	524-526 Carlton Ave	1	B	58.3	58.7	63.2	57.2	61.0	2.3	65.5	57.2	61.0	2.3	65.5	66.5	67.2	8.5	71.7	66.5	67.2	8.5	71.7	63.2	64.5	5.8	69.0	68.3	68.8	10.1	73.3	60.5	62.7	4.0	67.2
6		2	B	58.3	58.7	63.2	57.2	61.0	2.3	65.5	57.2	61.0	2.3	65.5	70.2	70.5	11.8	75.0	71.2	71.4	12.7	75.9	66.5	67.2	8.5	71.7	69.3	69.6	10.9	74.1	60.5	62.7	4.0	67.2
6		3	B	58.3	58.7	63.2	58.2	61.4	2.8	65.9	58.2	61.4	2.8	65.9	74.1	74.2	15.5	78.7	75.1	75.2	16.5	79.7	69.3	69.7	11.0	74.2	71.2	71.4	12.8	75.9	61.0	63.0	4.3	67.5
6		4	B	58.3	58.7	63.2	58.2	61.4	2.8	65.9	58.2	61.4	2.8	65.9	78.0	78.1	19.4	82.6	78.0	78.1	19.4	82.6	72.2	72.4	13.7	76.9	72.2	72.4	13.7	76.9	61.5	63.4	4.7	67.9
6		1	C	58.3	58.7	63.2	46.5	58.9	0.3	63.4	46.5	58.9	0.3	63.4	55.3	60.3	1.6	64.8	56.2	60.6	1.9	65.1	53.4	59.8	1.1	64.3	53.4	59.8	1.1	64.3	48.5	59.1	0.4	63.6
6		2	C	58.3	58.7	63.2	48.1	59.1	0.4	63.6	48.5	59.1	0.4	63.6	56.4	60.7	2.0	65.2	60.2	62.5	3.8	67.0	54.6	60.1	1.4	64.6	54.6	60.1	1.4	64.6	52.2	59.6	0.9	64.1
6		3	C	58.3	58.7	63.2	48.8	59.1	0.4	63.6	50.5	59.3	0.6	63.8	59.3	62.0	3.3	66.5	60.2	62.5	3.8	67.0	54.8	60.2	1.5	64.7	56.5	60.7	2.1	65.2	55.6	60.4	1.7	64.9
6		4	C	58.3	58.7	63.2	50.5	59.3	0.6	63.8	54.5	60.1	1.4	64.6	60.3	62.6	3.9	67.1	61.3	63.2	4.5	67.7	56.0	60.5	1.9	65.0	61.3	63.2	4.5	67.7	61.3	63.2	4.5	67.7
7	528-530 Carlton Ave	1	B	58.3	58.7	63.2	56.3	60.7	2.0	65.2	56.2	60.6	1.9	65.1	66.4	67.1	8.4	71.6	66.4	67.1	8.4	71.6	63.0	64.3	5.7	68.8	69.2	69.6	10.9	74.1	57.2	61.0	2.3	65.5
7		2	B	58.3	58.7	63.2	57.2	61.0	2.3	65.5	57.2	61.0	2.3	65.5	70.2	70.5	11.8	75.0	71.2	71.4	12.7	75.9	66.5	67.2	8.5	71.7	69.3	69.6	10.9	74.1	58.2	61.5	2.8	66.0
7		3	B	58.3	58.7	63.2	57.2	61.0	2.3	65.5	57.2	61.0	2.3	65.5	74.1	74.2	15.5	78.7	75.1	75.2	16.5	79.7	69.3	69.6	10.9	74.1	71.2	71.4	12.7	75.9	58.8	61.7	3.1	66.2
7		4	B	58.3	58.7	63.2	57.2	61.0	2.3	65.5	57.2	61.0	2.3	65.5	77.0	77.1	18.4	81.6	78.0	78.1	19.4	82.6	72.1	72.3	13.6	76.8	72.1	72.3	13.6	76.8	59.5	62.1	3.5	66.6
7		1	C	58.3	58.7	63.2	49.2	59.1	0.5	63.6	49.2	59.1	0.5	63.6	58.1	61.4	2.7	65.9	60.1	62.5	3.8	67.0	52.5	59.6	0.9	64.1	53.4	59.8	1.1	64.3	49.2	59.1	0.5	63.6
7		2	C	58.3	58.7	63.2	50.5	59.3	0.6	63.8	50.5	59.3	0.6	63.8	58.2	61.5	2.8	66.0	60.1	62.5	3.8	67.0	53.6	59.9	1.2	64.4	54.5	60.1	1.4	64.6	52.0	59.5	0.8	64.0
7		3	C	58.3	58.7	63.2	51.5	59.4	0.8	63.9	51.5	59.4	0.8	63.9	58.3	61.5	2.8	66.0	59.2	62.0	3.3	66.5	53.8	59.9	1.2	64.4	56.4	60.7	2.0	65.2	54.6	60.1	1.4	64.6
7		4	C	58.3	58.7	63.2	52.5	59.6	0.9	64.1	51.8	59.5	0.8	64.0	58.3	61.5	2.8	66.0	60.2	62.5	3.8	67.0	54.0	59.9	1.3	64.4	59.3	62.0	3.3	66.5	60.2	62.5	3.8	67.0
8	532-534 Carlton Ave	1	B	58.3	58.7	63.2	56.3	60.7	2.0	65.2	56.2	60.6	1.9	65.1	65.5	66.3	7.6	70.8	66.4	67.1	8.4	71.6	63.0	64.3	5.7	68.8	70.2	70.5	11.8	75.0	56.6	60.8	2.1	65.3
8		2	B	58.3	58.7	63.2	57.2	61.0	2.3	65.5	57.2	61.0	2.3	65.5	70.2	70.5	11.8	75.0	71.2	71.4	12.7	75.9	65.6	66.4	7.8	70.9	70.2	70.5	11.8	75.0	57.8	61.3	2.6	65.8
8		3	B	58.3	58.7	63.2	57.2	61.0	2.3	65.5	57.2	61.0	2.3	65.5	74.1	74.2	15.5	78.7	74.1	74.2	15.5	78.7	69.3	69.6	10.9	74.1	71.2	71.4	12.7	75.9	58.0	61.4	2.7	65.9
8		4	B	58.3	58.7	63.2	56.3	60.7	2.0	65.2	56.2	60.6	1.9	65.1	77.0	77.1	18.4	81.6	77.0	77.1	18.4	81.6	72.1	72.3	13.6	76.8	72.1	72.3	13.6	76.8	58.5	61.6	2.9	66.1
8		1	D	58.3	58.7	63.2	49.2	59.1	0.5	63.6	48.5	59.1	0.4	63.6	57.2	61.0	2.3	65.5	60.1	62.5	3.8	67.0	51.6	59.5	0.8	64.0	53.4	59.8	1.1	64.3	50.0	59.2	0.5	63.7
8		2	D	58.3	58.7	63.2	49.5	59.2	0.5	63.7	49.5	59.2	0.5	63.7	56.3	60.7	2.0	65.2	59.1	61.9	3.2	66.4	51.8	59.5	0.8	64.0	54.4	60.1	1.4	64.6	51.8	59.5	0.8	64.0
8		3	D	58.3	58.7	63.2	50.5	59.3	0.6	63.8	50.5	59.3	0.6	63.8	56.3	60.7	2.0	65.2	59.2	61.9	3.3	66.4	52.0	59.5	0.8	64.0	55.4	60.4	1.7	64.9	54.5	60.1	1.4	64.6
8		4	D	58.3	58.7	63.2	51.5	59.4	0.8	63.9	51.5	59.4	0.8	63.9	57.3	61.1	2.4	65.6	60.2	62.5	3.8	67.0	53.0	59.7	1.0	64.2	60.2	62.5	3.8	67.0	59.2	62.0	3.3	66.5
9	565 Dean St	1	B	58.3	58.7	63.2	56.3	60.7	2.0	65.2	56.2	60.6	1.9	65.1	65.5	66.3	7.6	70.8	66.4	67.1	8.4	71.6	63.0	64.3	5.7	68.8	63.8	65.0	6.3	69.5	56.3	60.7	2.0	65.2
9		2	B	58.3	58.7	63.2	56.3	60.7	2.0	65.2	56.2	60.6	1.9	65.1	69.2	69.6	10.9	74.1	70.2	70.5	11.8	75.0	65.5	66.3	7.6	70.8	66.4	67.1	8.4	71.6	56.5	60.7	2.1	65.2
9		3	B	58.3	58.7	63.2	56.3	60.7	2.0	65.2	56.2	60.6	1.9	65.1	73.1	73.2	14.6	77.7	74.1	74.2	15.5	78.7	69.2	69.6	10.9	74.1	69.2	69.6	10.9	74.1	56.8	60.9	2.2	65.4
9		4	B	58.3	58.7	63.2	56.3	60.7	2.0	65.2	56.2	60.6	1.9	65.1	76.0	76.1	17.4	80.6	77.0	77.1	18.4	81.6	73.1	73.2	14.6	77.7	72.1	72.3	13.6	76.8	57.2	61.0	2.3	65.5
9		1	C	58.3	58.7	63.2	56.4	60.7	2.0	65.2	56.3	60.7	2.0	65.2	60.8	62.9	4.2	67.4	62.2	63.8	5.1	68.3	60.1	62.5	3.8	67.0	60.1	62.5	3.8	67.0	56.2	60.6	1.9	65.1
9		2	C	58.3	58.7	63.2	56.4	60.7	2.0	65.2	56.3	60.7	2.0	65.2	62.2	63.8	5.1	68.3	63.0	64.3	5.7	68.8	62.2	63.8	5.1	68.3	61.5	63.3	4.6	67.8	56.2	60.6	1.9	65.1
9		3	C	58.3	58.7	63.2	56.4	60.7	2.0	65.2	56.3	60.7	2.0	65.2	64.6	65.6	6.9	70.1	66.4	67.1	8.4	71.6	63.8	65.0	6.3	69.5	63.8	65.0	6.3	69.5	56.3	60.7	2.0	65.2
9		4	C	58.3	58.7	63.2	55.5	60.4	1.7	64.9	55.4	60.4	1.7	64.9	66.3	67.0	8.3	71.5	67.3	67.8	9.1	72.3	66.3	67.0	8.3	71.5	64.5	65.5	6.8	70.0	55.4	60.4	1.7	64.9
9		1	D	58.3	58.7	63.2	53.2	59.8	1.1	64.3	53.2	59.8	1.1	64.3	57.5	61.1	2.4	65.6	59.8	62.3	3.6	66.8	54.1	60.0	1.3	64.5	54.5	60.1	1.4	64.6	53.0	59.7	1.0	64.2
9		2	D	58.3	58.7	63.2	53.5	59.8	1.1	64.3	53.2	59.8	1.1	64.3	57.5	61.1	2.4	65.6	59.8	62.3	3.6	66.8	54.1	60.0	1.3	64.5	55.0	60.2	1.6	64.7	53.2	59.8	1.1	64.3
9		3	D	58.3	58.7	63.2	54.5	60.1	1.4	64.6	54.2	60.0	1.3	64.5	57.8	61.3	2.6	65.8	59.2	62.0	3.3	66.5	55.1	60.3	1.6	64.8	56.0	60.6	1.9	65.1	54.8	60.2	1.5	64.7
9		4	D	58.3	58.7	63.2	54.1	60.0	1.3	64.5	54.1	60.0	1.3	64.5	59.0	61.8	3.2	66.3	60.6	62.8	4.1	67.3	55.0	60.2	1.6	64.7	58.2	61.5	2.8	66.0	56.1	60.6	1.9	65.1
10	541-547 Dean St	1	A	60.1	59.9	62.7	55.8	61.3	1.4	64.1	55.6	61.3	1.4	64.1	56.2	61.4	1.5	64.2	57.5	61.9	2.0	64.7	57.1	61.7	1.8	64.5	57.5	61.9	2.0	64.7	55.5	61.2	1.3	64.0
10		2	A	60.1	59.9	62.7	56.6	61.6	1.7	64.4	56.5	61.5	1.6	64.3	57.2	61.8	1.9	64.6	58.1	62.1	2.2	64.9	58.1	62.1	2.2	64.9	58.5	62.3	2.4	65.1	56.4	61.5	1.6	64.3
10		3	A	60.1	59.9	62.7	55.8	61.3	1.4	64.1	55.5	61.2	1.3	64.0	56.5	61.5	1.6	64.3	58.0	62.1	2.2	64.9	58.0	62.1	2.2	64.9	58.0	62.1	2.2	64.9	55.5	61.2	1.3	64.0
10		4	A	60.1	59.9	62.7	55.8	61.3	1.4	64.1	55.6	61.3	1.4	64.1	56.8	61.6	1.7	64.4	58.0	62.1	2.2	64.9	58.5	62.3	2.4	65.1	58.5	62.3	2.4	65.1	55.5	61.2	1.3	64.0
10		1	C	58.3	58.1	60.9	47.6	58.5	0.4	61.3	46.8	58.4	0.3	61.2	51.3	58.9	0.8	61.7	52.2	59.1	1.0	61.9	48.5	58.5	0.5	61.3	53.2	59.3	1.2	62.1	47.6	58.5	0.4	61.3
10		2	C	58.3	58.1	60.9	47.8	58.5	0.4	61.3	47.0	58.4	0.3	61.2	52.3	59.1	1.0	61.9	53.2	59.3	1.2	62.1	49.5	58.7	0.6	61.5	54.2	59.6	1.5	62.4	48.6	58.6	0.5	61.4
10		3	C	58.3	58.1	60.9	48.2	58.5	0.4	61.3	47.5	58.4	0.4	61.2	53.3	59.3	1.3	62.1	54.3	59.6	1.5	62.4	50.6	58.8	0.7	61.6	55.2	59.9	1.8	62.7	49.8	58.7	0.6	61.5
10		4	C	58.3	58.1	60.9	50.0	58.7	0.6	61.5	48.5	58.5	0.4	61.3	57.2	60.7	2.6	63.5	57.2	60.7	2.6	63.5	51.6	59.0	0.9	61.8	56.2	60.3	2.2	63.1	52.5	59.1	1.1	61.9
10		1	D	58.3	58.1	60.9	51.8	59.0	0.9	61.8	51.2	58.9	0.8	61.7	56.2	60.3	2.2	63.1	56.2	60.3	2.2	63.1	52.5	59.2	1.1	62.0	54.8	59.7	1.7	62.5	52.1	59.1	1.0	61.9
10		2	D	58.3	58.1	60.9	52.5	59.1	1.1	61.9	52.0	59.0	1.0	61.8	57.2	60.7	2.6	63.5	57.2	60.7	2.6	63.5	53.1	59.3	1.2	62.1	55.8	60.1	2.0	62.9	53.1	59.3	1.2	62.1
10		3	D	58.3	58.1	60.9	52.2	59.1	1.0	61.9	52.0	59.0	1.0	61.8	58.0	61.0	3.0	63.8	58.0	61.0	3.0	63.8	53.5	59.4	1.3	62.2	57.2	60.7	2.6	63.5	54.0	59.5	1.4	62.3
10		4	D	58.3	58.1	60.9	52.5	59.1	1.1	61.9	52.0	59.0	1.0	61.8	58.8	61.5	3.4	64.3	58.8	61.5	3.4	64.3	54.5	59.7	1.6	62.5	58.0	61.0	3.0	63.8	55.1	59.9	1.8	62.7
11	525-527 Dean St	1	A	61.1	60.9	63.7	57.5	62.5	1.6	65.3	57.2	62.4	1.5	65.2	56.8	62.3	1.4	65.1	59.0	63.1	2.2	65.9	57.0	62.4	1.5	65.2	57.2	62.4	1.5	65.2	56.3	62.2	1.3	65.0
11		2	A	61.1	60.9	63.7	57.5	62.5	1.6	65.3	57.2	62.4	1.5	65.2	56.8	62.3	1.4	65.1	59.0	63.1	2.2	65.9	57.0	62.4	1.5	65.2	57.5	62.5	1.6	65.3	56.3	62.2	1.3	65.0
11		3	A	60.1	59.9	62.7	57.5	61.9	2.0	64.7	57.2	61.8	1.9	64.6	56.8	61.6	1.7	64.4	59.5	62.7	2.8	65.5	57.2	61.8	1.9	64.6	57.5	61.9	2.0	64.7	56.4	61.5	1.6	64.3
11		4	A	60.1	59.9	62.7	56.5	61.5	1.6	64.3	56.5	61.5	1.6	64.3	56.0	61.4	1.5	64.2	59.8	62.8	2.9	65.6	56.8	61.6	1.7	64.4	57.1	61.7	1.8	64.5	55.4	61.2	1.3	64.0
11		5	A	59.1	58.9	61.7	56.5	60.9	2.0	63.7	56.5	60.9	2.0	63.7	56.1	60.7	1.8	63.5	59.5	62.2	3.3	65.0	56.5	60.9	2.0	63.7	57.0	61.1	2.2	63.9	54.8	60.3	1.4	63.1
11		1	C	58.3	58.1	60.9	50.3	58.7	0.7	61.5	49.3	58.6	0.5	61.4	54.1	59.5	1.5	62.3	59.0	61.6	3.5	64.4	47.5	58.5	0.4	61.3	56.1	60.2	2.1	63.0	47.5	58.5	0.4	61.3
11		2	C	58.3	58.1	60.9	51.3	58.9	0.8	61.7	50.3	58.8	0.7	61.6	54.1	59.6	1.5	62.4	62.0	63.5	5.4	66.3	47.6	58.5	0.4	61.3	55.1	59.9	1.8	62.7	47.6	58.5	0.4	61.3
11		3	C	58.3	58.1	60.9	52.3	59.1	1.0	61.9	51.3	58.9	0.8	61.7	55.1	59.9	1.8	62.7	65.0	65.8	7.7	68.6	47.8	58.5	0.4	61.3	55.1	59.9	1.8	62.7	48.6	58.6	0.5	61.4
11		4	C	58.3	58.1	60.9	55.2	59.9	1.8	62.7	53.3	59.3	1.2	62.1	65.0	65.8	7.7	68.6	67.0	67.5	9.4	70.3	48.8	58.6	0.5	61.4	56.1	60.2	2.1	63.0	49.6	58.7	0.6	61.5
11		5	C	58.3	58.1	60.9	58.1	61.1	3.0	63.9	58.1	61.1	3.0	63.9	66.0	66.7	8.6	69.5	67.0	67.5	9.5	70.3	50.6	58.8	0.7	61.6	56.2	60.2	2.2	63.0	51.5	58.9	0.9	61.7
11		1	D	58.3	58.1	60.9	52.5	59.2	1.1	62.0	51.5	59.0	0.9	61.8	51.5	59.0	0.9	61.8	52.5	59.2	1.1	62.0	51.1	58.9	0.8	61.7	52.5	59.2	1.1	62.0	50.8	58.8	0.7	61.6
11		2	D	58.3	58.1	60.9	53.0	59.3	1.2	62.1	52.5	59.2	1.1	62.0	54.8	59.7	1.7	62.5	54.1	59.6	1.5	62.4	51.8	59.0	0.9	61.8	53.5	59.4	1.3	62.2	51.5	58.9	0.9	61.7
11		3	D	58.3	58.1	60.9	53.0	59.3	1.2	62.1	52.5	59.2	1.1	62.0	54.8	59.7	1.7	62.5	54.1	59.6	1.5	62.4	51.8	59.0	0.9	61.8	53.5	59.4	1.3	62.2	51.5	58.9	0.9	61.7
11		4	D	58.3	58.1	60.9	53.0	59.3	1.2	62.1	52.5	59.2	1.1	62.0	54.8	59.7	1.7	62.5	54.1	59.6	1.5	62.4	52.1	59.1	1.0	61.9	53.5	59.4	1.3	62.2	51.5	58.9	0.9	61.7
11		5	D	58.3	58.1	60.9	54.8	59.7	1.7	62.5	54.1	59.6	1.5	62.4	54.8	59.7	1.7	62.5	55.5	60.0	1.9	62.8	53.0	59.3	1.2	62.1	54.8	59.7	1.7	62.5	51.8	59.0	0.9	61.8

Atlantic Yards Redevelopment SEIS Construction Noise

Phasing Plan 2 Noise Analysis Results

Receptor Sites	Address	Elevation (floor)	Façade	Construction Duration																															
				2024 - November				2025 - November				2026 - October				2027 - December				2028 - December				2029 - August				2030 - June				2031 - July			
				Leq			L10	Leq			L10	Leq			L10	Leq			L10	Leq			L10	Leq			L10	Leq			L10	Leq			L10
				Const	Total	Change	Total	Const	Total	Change	Total	Const	Total	Change	Total	Const	Total	Change	Total	Const	Total	Change	Total	Const	Total	Change	Total	Const	Total	Change	Total	Const	Total	Change	Total
5	520-522 Carlton Ave	1	A	64.8	65.7	7.1	70.2	63.2	64.5	5.8	69.0	61.8	63.5	4.8	68.0	69.3	69.6	10.9	74.1	61.8	63.5	4.8	68.0	58.0	61.4	2.7	65.9	58.2	61.5	2.8	66.0	60.5	62.7	4.0	67.2
5		2	A	65.8	66.6	7.9	71.1	63.5	64.7	6.0	69.2	62.8	64.2	5.5	68.7	69.3	69.7	11.0	74.2	63.5	64.7	6.0	69.2	58.8	61.7	3.1	66.2	59.2	62.0	3.3	66.5	60.5	62.7	4.0	67.2
5		3	A	66.6	67.3	8.6	71.8	64.2	65.3	6.6	69.8	64.2	65.3	6.6	69.8	70.3	70.6	11.9	75.1	65.8	66.6	7.9	71.1	58.8	61.7	3.1	66.2	59.2	62.0	3.3	66.5	61.0	63.0	4.3	67.5
5		4	A	67.5	68.0	9.4	72.5	65.0	65.9	7.2	70.4	65.8	66.6	7.9	71.1	71.2	71.4	12.8	75.9	67.5	68.0	9.4	72.5	58.8	61.7	3.1	66.2	59.5	62.1	3.4	66.6	61.0	63.0	4.3	67.5
5		1	C	61.1	63.0	4.4	67.5	67.0	67.6	8.9	72.1	67.0	67.6	8.9	72.1	63.0	64.4	5.7	68.9	53.3	59.8	1.1	64.3	54.3	60.0	1.3	64.5	48.2	59.1	0.4	63.6	47.5	59.0	0.3	63.5
5		2	C	67.0	67.6	8.9	72.1	68.0	68.5	9.8	73.0	67.0	67.6	8.9	72.1	64.1	65.2	6.5	69.7	54.0	59.9	1.3	64.4	48.8	59.1	0.4	63.6	50.0	59.2	0.6	63.7	49.5	59.2	0.5	63.7
5		3	C	71.1	71.3	12.6	75.8	69.1	69.5	10.8	74.0	68.1	68.6	9.9	73.1	68.1	68.6	9.9	73.1	55.5	60.4	1.7	64.9	54.1	60.0	1.3	64.5	53.2	59.8	1.1	64.3	53.2	59.8	1.1	64.3
5		4	C	73.0	73.2	14.5	77.7	70.1	70.4	11.7	74.9	69.1	69.5	10.8	74.0	70.1	70.4	11.7	74.9	59.2	62.0	3.3	66.5	55.1	60.3	1.6	64.8	54.2	60.0	1.3	64.5	54.2	60.0	1.3	64.5
6	524-526 Carlton Ave	1	B	66.5	67.2	8.5	71.7	65.6	66.4	7.8	70.9	64.0	65.1	6.4	69.6	66.5	67.2	8.5	71.7	61.1	63.1	4.4	67.6	57.2	61.0	2.3	65.5	57.4	61.1	2.4	65.6	58.5	61.6	2.9	66.1
6		2	B	66.5	67.2	8.5	71.7	65.6	66.4	7.8	70.9	64.0	65.1	6.4	69.6	66.5	67.2	8.5	71.7	62.5	64.0	5.3	68.5	57.2	61.0	2.3	65.5	57.4	61.1	2.4	65.6	58.2	61.5	2.8	66.0
6		3	B	68.4	68.9	10.2	73.4	65.8	66.6	7.9	71.1	65.0	65.9	7.2	70.4	67.5	68.0	9.4	72.5	64.2	65.3	6.6	69.8	58.2	61.4	2.8	65.9	58.4	61.6	2.9	66.1	59.0	61.8	3.2	66.3
6		4	B	68.4	68.9	10.2	73.4	65.8	66.6	7.9	71.1	65.0	65.9	7.2	70.4	68.4	68.9	10.2	73.4	65.0	65.9	7.2	70.4	58.2	61.4	2.8	65.9	58.4	61.6	2.9	66.1	59.0	61.8	3.2	66.3
6		1	C	60.1	62.5	3.8	67.0	67.0	67.6	8.9	72.1	67.0	67.6	8.9	72.1	56.2	60.6	1.9	65.1	52.5	59.6	0.9	64.1	46.5	58.9	0.3	63.4	48.5	59.1	0.4	63.6	47.8	59.0	0.3	63.5
6		2	C	65.1	66.0	7.3	70.5	67.0	67.6	8.9	72.1	67.0	67.6	8.9	72.1	59.2	62.0	3.3	66.5	53.8	59.9	1.2	64.4	52.2	59.6	0.9	64.1	49.5	59.2	0.5	63.7	49.0	59.1	0.4	63.6
6		3	C	70.0	70.3	11.6	74.8	67.0	67.6	8.9	72.1	67.0	67.6	8.9	72.1	65.1	66.0	7.3	70.5	59.3	62.0	3.3	66.5	53.2	59.8	1.1	64.3	50.0	59.2	0.6	63.7	49.5	59.2	0.5	63.7
6		4	C	71.0	71.3	12.6	75.8	68.1	68.5	9.8	73.0	68.1	68.5	9.8	73.0	67.1	67.7	9.0	72.2	59.4	62.1	3.4	66.6	53.8	59.9	1.2	64.4	51.1	59.4	0.7	63.9	50.8	59.3	0.6	63.8
7	528-530 Carlton Ave	1	B	63.8	65.0	6.3	69.5	68.3	68.7	10.0	73.2	67.3	67.9	9.2	72.4	65.5	66.3	7.6	70.8	59.0	61.9	3.2	66.4	56.2	60.6	1.9	65.1	56.4	60.7	2.0	65.2	56.4	60.7	2.0	65.2
7		2	B	67.4	68.0	9.3	72.5	67.4	68.0	9.3	72.5	66.5	67.2	8.5	71.7	65.6	66.4	7.8	70.9	60.0	62.4	3.7	66.9	57.2	61.0	2.3	65.5	57.3	61.1	2.4	65.6	57.3	61.1	2.4	65.6
7		3	B	70.2	70.5	11.8	75.0	66.5	67.2	8.5	71.7	65.6	66.4	7.8	70.9	65.6	66.4	7.8	70.9	61.1	63.1	4.4	67.6	57.2	61.0	2.3	65.5	57.3	61.1	2.4	65.6	57.3	61.1	2.4	65.6
7		4	B	70.2	70.5	11.8	75.0	66.5	67.2	8.5	71.7	65.6	66.4	7.8	70.9	65.6	66.4	7.8	70.9	61.8	63.5	4.8	68.0	57.2	61.0	2.3	65.5	57.4	61.1	2.4	65.6	57.4	61.1	2.4	65.6
7		1	C	60.1	62.5	3.8	67.0	67.0	67.6	8.9	72.1	67.0	67.6	8.9	72.1	55.3	60.3	1.6	64.8	51.6	59.5	0.8	64.0	54.3	60.0	1.4	64.5	47.8	59.0	0.3	63.5	47.1	59.0	0.3	63.5
7		2	C	66.0	66.8	8.1	71.3	67.0	67.6	8.9	72.1	67.0	67.6	8.9	72.1	60.1	62.5	3.8	67.0	57.3	61.0	2.4	65.5	54.5	60.1	1.4	64.6	48.5	59.1	0.4	63.6	48.0	59.0	0.4	63.5
7		3	C	68.0	68.5	9.8	73.0	66.0	66.8	8.1	71.3	66.0	66.8	8.1	71.3	64.1	65.2	6.5	69.7	59.2	62.0	3.3	66.5	53.0	59.7	1.0	64.2	49.0	59.1	0.4	63.6	48.5	59.1	0.4	63.6
7		4	C	69.0	69.4	10.7	73.9	66.1	66.8	8.1	71.3	66.1	66.8	8.1	71.3	65.1	66.0	7.3	70.5	58.3	61.5	2.8	66.0	53.2	59.8	1.1	64.3	49.5	59.2	0.5	63.7	49.1	59.1	0.5	63.6
8	532-534 Carlton Ave	1	B	63.8	65.0	6.3	69.5	68.3	68.7	10.0	73.2	67.3	67.9	9.2	72.4	63.0	64.3	5.7	68.8	58.5	61.6	2.9	66.1	56.3	60.7	2.0	65.2	56.4	60.7	2.0	65.2	56.4	60.7	2.0	65.2
8		2	B	66.5	67.2	8.5	71.7	67.4	68.0	9.3	72.5	66.5	67.2	8.5	71.7	63.2	64.5	5.8	69.0	59.5	62.1	3.5	66.6	57.2	61.0	2.3	65.5	57.3	61.1	2.4	65.6	57.3	61.1	2.4	65.6
8		3	B	68.3	68.8	10.1	73.3	66.5	67.2	8.5	71.7	65.6	66.4	7.8	70.9	64.0	65.1	6.4	69.6	60.0	62.4	3.7	66.9	57.2	61.0	2.3	65.5	57.3	61.1	2.4	65.6	57.3	61.1	2.4	65.6
8		4	B	69.2	69.6	10.9	74.1	66.4	67.1	8.4	71.6	65.5	66.3	7.6	70.8	63.8	65.0	6.3	69.5	60.1	62.5	3.8	67.0	56.2	60.6	1.9	65.1	56.4	60.7	2.0	65.2	56.5	60.7	2.1	65.2
8		1	D	63.0	64.4	5.7	68.9	67.0	67.6	8.9	72.1	67.0	67.6	8.9	72.1	54.3	60.0	1.4	64.5	55.3	60.3	1.6	64.8	51.6	59.5	0.8	64.0	47.1	59.0	0.3	63.5	47.1	59.0	0.3	63.5
8		2	D	66.0	66.8	8.1	71.3	67.0	67.6	8.9	72.1	66.0	66.8	8.1	71.3	62.1	63.7	5.0	68.2	57.2	61.0	2.3	65.5	51.8	59.5	0.8	64.0	48.1	59.1	0.4	63.6	47.5	59.0	0.3	63.5
8		3	D	67.0	67.6	8.9	72.1	67.0	67.6	8.9	72.1	67.0	67.6	8.9	72.1	62.1	63.7	5.0	68.2	56.3	60.7	2.0	65.2	52.0	59.5	0.8	64.0	48.5	59.1	0.4	63.6	48.0	59.0	0.4	63.5
8		4	D	69.0	69.4	10.7	73.9	66.0	66.8	8.1	71.3	65.1	66.0	7.3	70.5	64.1	65.2	6.5	69.7	56.4	60.7	2.0	65.2	52.2	59.6	0.9	64.1	49.0	59.1	0.4	63.6	48.5	59.1	0.4	63.6
9	565 Dean St	1	B	63.8	65.0	6.3	69.5	67.3	67.9	9.2	72.4	67.3	67.9	9.2	72.4	61.5	63.3	4.6	67.8	58.1	61.4	2.7	65.9	56.2	60.6	1.9	65.1	56.5	60.7	2.1	65.2	56.4	60.7	2.0	65.2
9		2	B	65.5	66.3	7.6	70.8	66.4	67.1	8.4	71.6	66.4	67.1	8.4	71.6	61.5	63.3	4.6	67.8	59.5	62.1	3.5	66.6	56.2	60.6	1.9	65.1	56.6	60.8	2.1	65.3	56.5	60.7	2.1	65.2
9		3	B	67.3	67.9	9.2	72.4	66.4	67.1	8.4	71.6	66.4	67.1	8.4	71.6	62.2	63.8	5.1	68.3	60.1	62.5	3.8	67.0	56.3	60.7	2.0	65.2	56.8	60.9	2.2	65.4	57.2	61.0	2.3	65.5
9		4	B	67.3	67.9	9.2	72.4	65.5	66.3	7.6	70.8	65.5	66.3	7.6	70.8	62.2	63.8	5.1	68.3	59.5	62.1	3.5	66.6	56.3	60.7	2.0	65.2	57.0	60.9	2.2	65.4	58.1	61.4	2.7	65.9
9		1	C	56.8	60.9	2.2	65.4	56.6	60.8	2.1	65.3	56.5	60.7	2.1	65.2	57.5	61.1	2.4	65.6	57.0	60.9	2.2	65.4	56.2	60.6	1.9	65.1	57.2	61.0	2.3	65.5	58.5	61.6	2.9	66.1
9		2	C	57.0	60.9	2.2	65.4	58.5	61.6	2.9	66.1	58.1	61.4	2.7	65.9	59.0	61.9	3.2	66.4	57.0	60.9	2.2	65.4	56.3	60.7	2.0	65.2	57.8	61.3	2.6	65.8	59.0	61.9	3.2	66.4
9		3	C	57.2	61.0	2.3	65.5	59.0	61.9	3.2	66.4	58.1	61.4	2.7	65.9	59.0	61.9	3.2	66.4	57.2	61.0	2.3	65.5	56.3	60.7	2.0	65.2	58.1	61.4	2.7	65.9	59.5	62.1	3.5	66.6
9		4	C	57.1	61.0	2.3	65.5	57.1	61.0	2.3	65.5	56.8	60.8	2.2	65.3	58.5	61.6	2.9	66.1	56.5	60.7	2.0	65.2	55.5	60.4	1.7	64.9	58.0	61.4	2.7	65.9	59.8	62.3	3.6	66.8
9		1	D	61.5	63.3	4.7	67.8	65.2	66.1	7.4	70.6	65.2	66.1	7.4	70.6	59.8	62.3	3.6	66.8	53.5	59.8	1.1	64.3	52.3	59.6	0.9	64.1	52.6	59.6	1.0	64.1	52.6	59.6	1.0	64.1
9		2	D	61.5	63.3	4.7	67.8	65.2	66.1	7.4	70.6	64.3	65.3	6.6	69.8	59.0	61.8	3.2	66.3	53.5	59.8	1.1	64.3	52.3	59.6	0.9	64.1	52.8	59.7	1.0	64.2	52.6	59.6	1.0	64.1
9		3	D	62.5	64.0	5.3	68.5	65.3	66.1	7.4	70.6	64.3	65.4	6.7	69.9	60.0	62.4	3.7	66.9	54.2	60.0	1.3	64.5	53.3	59.8	1.1	64.3	53.6	59.9	1.2	64.4	53.6	59.9	1.2	64.4
9		4	D	64.3	65.3	6.6	69.8	65.2	66.1	7.4	70.6	65.2	66.1	7.4	70.6	61.5	63.3	4.7	67.8	53.5	59.8	1.1	64.3	52.3	59.6	0.9	64.1	52.8	59.7	1.0	64.2	53.0	59.7	1.0	64.2
10	541-547 Dean St	1	A	56.0	61.4	1.5	64.2	60.5	63.2	3.3	66.0	60.5	63.2	3.3	66.0	56.0	61.4	1.5	64.2	55.6	61.3	1.4	64.1	55.1	61.1	1.2	63.9	56.0	61.4	1.5	64.2	56.0	61.4	1.5	64.2
10		2	A	56.8	61.6	1.7	64.4	60.1	63.0	3.1	65.8	60.1	63.0	3.1	65.8	56.8	61.6	1.7	64.4	56.5	61.5	1.6	64.3	56.1	61.4	1.5	64.2	56.8	61.6	1.7	64.4	57.0	61.7	1.8	64.5
10		3	A	56.2	61.4	1.5	64.2	59.1	62.5	2.6	65.3	59.8	62.8	2.9	65.6	56.0	61.4	1.5	64.2	55.6	61.3	1.4	64.1	55.1	61.1	1.2	63.9	56.2	61.4	1.5	64.2	56.5	61.5	1.6	64.3
10		4	A	57.1	61.7	1.8	64.5	59.8	62.8	2.9	65.6	59.8	62.8	2.9	65.6	56.2	61.4	1.5	64.2	55.6	61.3	1.4	64.1	55.1	61.2	1.3	64.0	56.5	61.5	1.6	64.3	58.0	62.1	2.2	64.9
10		1	C	51.3	58.9	0.8	61.7	61.0	62.8	4.7	65.6	61.0	62.8	4.7	65.6	58.1	61.1	3.0	63.9	52.2	59.1	1.0	61.9	58.1	61.1	3.0	63.9	45.2	58.3	0.2	61.1	45.2	58.3	0.2	61.1
10		2	C	53.2	59.3	1.2	62.1	63.0	64.2	6.1	67.0	63.0	64.2	6.1	67.0	65.0	65.8	7.7	68.6	57.1	60.6	2.5	63.4	59.1	61.6	3.5	64.4	45.5	58.3	0.2	61.1	45.5	58.3	0.2	61.1
10		3	C	58.1	61.1	3.0	63.9	63.0	64.2	6.2	67.0	63.0	64.2	6.2	67.0	64.0	65.0	6.9	67.8	57.1	60.6	2.6	63.4	59.1	61.6	3.5	64.4	46.8	58.4	0.3	61.2	46.8	58.4	0.3	61.2
10		4	C	61.1	62.8	4.8	65.6	63.0	64.2	6.2	67.0	63.0	64.2	6.2	67.0	65.0	65.8	7.7	68.6	57.2	60.7	2.6	63.5	58.1	61.1	3.0	63.9	47.8	58.5	0.4	61.3	47.8	58.5	0.4	61.3
10		1	D	53.5	59.4	1.3	62.2	64.2	65.1	7.0	67.9	65.1	65.9	7.8	68.7	62.3	63.7	5.6	66.5	57.0	60.6	2.5	63.4	56.2	60.3	2.2	63.1	50.8	58.8	0.7	61.6	50.8	58.8	0.7	61.6
10		2	D	55.1	59.9	1.8	62.7	64.2	65.2	7.1	68.0	64.2	65.2	7.1	68.0	63.3	64.4	6.3	67.2	56.5	60.4	2.3	63.2	58.0	61.0	3.0	63.8	51.6	59.0	0.9	61.8	51.8	59.0	0.9	61.8
10		3	D	60.5	62.5	4.4	65.3	64.2	65.2	7.1	68.0	64.2	65.2	7.1	68.0	63.3	64.4	6.3	67.2	56.5	60.4	2.3	63.2	58.0	61.0	3.0	63.8	51.8	59.0	0.9	61.8	52.0	59.0	1.0	61.8
10		4	D	63.3	64.4	6.3	67.2	64.2	65.2	7.1	68.0	64.2	65.2	7.1	68.0	64.2	65.2	7.1	68.0	56.5	60.4	2.3	63.2	58.0	61.0	3.0	63.8	52.0	59.0	1.0	61.8	52.8	59.2	1.1	62.0
11	525-527 Dean St	1	A	56.5	62.2	1.3	65.0	56.4	62.2	1.3	65.0	56.2	62.2	1.3	65.0	56.4	62.2	1.3	65.0	56.3	62.2	1.3	65.0	56.1	62.1	1.2	64.9	56.5	62.2	1.3	65.0	57.2	62.4	1.5	65.2
11		2	A	56.5	62.2	1.3	65.0	56.4	62.2	1.3	65.0	56.2	62.2	1.3	65.0	56.4	62.2	1.3	65.0	56.3	62.2	1.3	65.0	56.1	62.1	1.2	64.9	56.5	62.2	1.3	65.0	57.2	62.4	1.5	65.2
11		3	A	56.5	61.5	1.6	64.3	56.4	61.5	1.6	64.3	56.2	61.4	1.5	64.2	56.5	61.5	1.6	64.3	56.3	61.5	1.6	64.3	56.1	61.4	1.5	64.2	56.6	61.6	1.7	64.4	57.5	61.9	2.0	64.7
11		4	A	55.6	61.3	1.4	64.1	55.5	61.2	1.3	64.0	55.2	61.2	1.3	64.0	55.6	61.3	1.4	64.1	55.4	61.2	1.3	64.0	55.1	61.1	1.2	63.9	55.8	61.3	1.4	64.1	56.8	61.6	1.7	64.4
11		5	A	55.0	60.4	1.5	63.2	54.8	60.3	1.4	63.1	54.4	60.2	1.3	63.0	54.8	60.3	1.4	63.1	54.5	60.2	1.3	63.0	54.3	60.2	1.3	63.0	55.0	60.4	1.5	63.2	56.1	60.7	1.8	63.5
11		1	C	47.5	58.5	0.4	61.3	48.4	58.5	0.4	61.3	44.2	58.3	0.2	61.1	46.6	58.4	0.3	61.2	45.8	58.3	0.2	61.1	42.1	58.2	0.1	61.0	42.8	58.2	0.1	61.0	42.8	58.2	0.1	61.0
11		2	C	48.5	58.5	0.5	61.3	48.5	58.5	0.5	61.3	44.5	58.3	0.2	61.1	46.8	58.4	0.3	61.2	46.0	58.3	0.3	61.1	43.1	58.2	0.1	61.0	43.1	58.2	0.1	61.0	43.1	58.2	0.1	61.0
11		3	C	48.6	58.6	0.5	61.4	48.6	58.6	0.5	61.4	44.8	58.3	0.2	61.1	47.0	58.4	0.3	61.2	46.2	58.4	0.3	61.2	49.5	58.7	0.6	61.5	43.5	58.2	0.1	61.0	43.5	58.2	0.1	61.0
11		4	C	49.6	58.7	0.6	61.5	51.4	58.9	0.8	61.7	47.2	58.4	0.3	61.2	48.0	58.5	0.4	61.3	47.2	58.4	0.3	61.2	48.8	58.6	0.5	61.4	44.0	58.3	0.2	61.1	44.0	58.3	0.2	61.1
11		5	C	60.1	62.2	4.1	65.0	53.3	59.3	1.3	62.1	50.6	58.8	0.7	61.6	48.2	58.5	0.4	61.3	47.5	58.4	0.4	61.2	49.0	58.6	0.5	61.4	44.5	58.3	0.2	61.1	45.0	58.3	0.2	61.1
11		1	D	51.1	58.9	0.8	61.7	51.1	58.9	0.8	61.7	50.0	58.7	0.6	61.5	50.8	58.8	0.7	61.6	52.0	59.0	1.0	61.8	54.5	59.6	1.6	62.4	49.5	58.7	0.6	61.5	49.5	58.7	0.6	61.5
11		2	D	51.8	59.0	0.9	61.8	51.8	59.0	0.9	61.8	50.8	58.8	0.7	61.6	51.8	59.0	0.9	61.8	52.5	59.2	1.1	62.0	54.1	59.6	1.5	62.4	50.4	58.8	0.7	61.6	50.4	58.8	0.7	61.6
11		3	D	52.1	59.1	1.0	61.9	51.8	59.0	0.9	61.8	51.0	58.9	0.8	61.7	51.8	59.0	0.9	61.8	52.1	59.1	1.0	61.9	53.5	59.4	1.3	62.2	50.5	58.8	0.7	61.6	50.5	58.8	0.7	61.6
11		4	D	52.1	59.1	1.0	61.9	52.1	59.1	1.0	61.9	51.0	58.9	0.8	61.7	51.8	59.0	0.9	61.8	52.1	59.1	1.0	61.9	53.5	59.4	1.3	62.2	50.5	58.8	0.7	61.6	51.0	58.9	0.8	61.7
11		5	D	52.1	59.1	1.0	61.9	52.1	59.1	1.0	61.9	51.2	58.9	0.8	61.7	51.8	59.0	0.9	61.8	52.1	59.1	1.0	61.9	53.5	59.4	1.3	62.2	50.8	58.8	0.7	61.6	51.0	58.9	0.8	61.7

Atlantic Yards Redevelopment SEIS Construction Noise

Phasing Plan 2 Noise Analysis Results

Receptor Sites	Address	Elevation (floor)	Façade	2031 - October				2032 - July				2032 - October				2033 - March				2034 - August				2035 - February				2035 - October			
					Leq		L10		Leq		L10		Leq		L10		Leq		L10		Leq		L10		Leq		L10		Leq		L10
				Const	Total	Change	Total	Const	Total	Change	Total	Const	Total	Change	Total	Const	Total	Change	Total	Const	Total	Change	Total	Const	Total	Change	Total	Const	Total	Change	Total
5	520-522 Carlton Ave	1	A	61.1	63.1	4.4	67.6	60.5	62.7	4.0	67.2	57.8	61.3	2.6	65.8	57.2	61.0	2.3	65.5	57.1	61.0	2.3	65.5	57.0	60.9	2.3	65.4	57.1	61.0	2.3	65.5
5		2	A	61.0	63.0	4.3	67.5	60.5	62.7	4.0	67.2	58.6	61.7	3.0	66.2	58.1	61.4	2.7	65.9	58.0	61.4	2.7	65.9	58.0	61.4	2.7	65.9	58.1	61.4	2.7	65.9
5		3	A	61.0	63.0	4.3	67.5	61.0	63.0	4.3	67.5	58.8	61.7	3.1	66.2	58.1	61.4	2.7	65.9	58.0	61.4	2.7	65.9	58.0	61.4	2.7	65.9	58.1	61.4	2.7	65.9
5		4	A	61.0	63.0	4.3	67.5	61.0	63.0	4.3	67.5	59.0	61.8	3.2	66.3	58.2	61.5	2.8	66.0	58.0	61.4	2.7	65.9	58.0	61.4	2.7	65.9	58.1	61.4	2.7	65.9
5		1	C	48.2	59.1	0.4	63.6	47.5	59.0	0.3	63.5	49.0	59.1	0.4	63.6	45.5	58.9	0.2	63.4	43.2	58.8	0.1	63.3	42.5	58.8	0.1	63.3	43.5	58.8	0.1	63.3
5		2	C	50.0	59.2	0.6	63.7	49.5	59.2	0.5	63.7	50.5	59.3	0.6	63.8	48.5	59.1	0.4	63.6	47.4	59.0	0.3	63.5	47.2	59.0	0.3	63.5	47.5	59.0	0.3	63.5
5		3	C	53.5	59.8	1.1	64.3	53.2	59.8	1.1	64.3	53.5	59.8	1.1	64.3	52.5	59.6	0.9	64.1	52.1	59.6	0.9	64.1	52.1	59.5	0.9	64.0	52.2	59.6	0.9	64.1
5		4	C	57.8	61.3	2.6	65.8	54.2	60.0	1.3	64.5	54.8	60.2	1.5	64.7	53.4	59.8	1.1	64.3	53.1	59.7	1.1	64.2	53.0	59.7	1.0	64.2	53.1	59.8	1.1	64.3
6	524-526 Carlton Ave	1	B	58.5	61.6	2.9	66.1	58.5	61.6	2.9	66.1	57.5	61.1	2.5	65.6	57.2	61.0	2.3	65.5	57.0	61.0	2.3	65.5	57.0	60.9	2.3	65.4	57.1	61.0	2.3	65.5
6		2	B	58.2	61.5	2.8	66.0	58.2	61.5	2.8	66.0	57.5	61.1	2.5	65.6	57.2	61.0	2.3	65.5	57.0	61.0	2.3	65.5	57.0	60.9	2.3	65.4	57.1	61.0	2.3	65.5
6		3	B	59.0	61.8	3.2	66.3	59.0	61.8	3.2	66.3	58.4	61.6	2.9	66.1	58.1	61.4	2.7	65.9	58.0	61.4	2.7	65.9	58.0	61.4	2.7	65.9	58.0	61.4	2.7	65.9
6		4	B	59.0	61.8	3.2	66.3	59.0	61.8	3.2	66.3	58.5	61.6	2.9	66.1	58.2	61.4	2.8	65.9	58.0	61.4	2.7	65.9	58.0	61.4	2.7	65.9	58.0	61.4	2.7	65.9
6		1	C	48.5	59.1	0.4	63.6	47.8	59.0	0.3	63.5	49.2	59.1	0.5	63.6	45.5	58.9	0.2	63.4	44.0	58.8	0.1	63.3	43.4	58.8	0.1	63.3	44.2	58.8	0.2	63.3
6		2	C	49.5	59.2	0.5	63.7	49.0	59.1	0.4	63.6	50.1	59.3	0.6	63.8	47.5	59.0	0.3	63.5	46.6	58.9	0.3	63.4	46.2	58.9	0.2	63.4	46.8	59.0	0.3	63.5
6		3	C	50.0	59.2	0.6	63.7	49.5	59.2	0.5	63.7	50.5	59.3	0.6	63.8	48.5	59.1	0.4	63.6	47.6	59.0	0.3	63.5	47.2	59.0	0.3	63.5	47.6	59.0	0.3	63.5
6		4	C	53.8	59.9	1.2	64.4	50.8	59.3	0.6	63.8	51.5	59.5	0.8	64.0	50.0	59.2	0.5	63.7	49.4	59.2	0.5	63.7	49.1	59.1	0.5	63.6	49.4	59.2	0.5	63.7
7	528-530 Carlton Ave	1	B	56.5	60.7	2.1	65.2	56.4	60.7	2.0	65.2	56.5	60.7	2.1	65.2	56.2	60.6	1.9	65.1	56.1	60.6	1.9	65.1	56.0	60.6	1.9	65.1	56.1	60.6	1.9	65.1
7		2	B	57.4	61.1	2.4	65.6	57.3	61.1	2.4	65.6	57.4	61.1	2.4	65.6	57.1	61.0	2.3	65.5	57.0	61.0	2.3	65.5	57.0	60.9	2.3	65.4	57.1	61.0	2.3	65.5
7		3	B	57.4	61.1	2.4	65.6	57.3	61.1	2.4	65.6	57.4	61.1	2.4	65.6	57.2	61.0	2.3	65.5	57.0	61.0	2.3	65.5	57.0	60.9	2.3	65.4	57.1	61.0	2.3	65.5
7		4	B	57.5	61.1	2.5	65.6	57.4	61.1	2.4	65.6	57.5	61.1	2.5	65.6	57.2	61.0	2.3	65.5	57.0	61.0	2.3	65.5	57.0	60.9	2.3	65.4	57.1	61.0	2.3	65.5
7		1	C	47.8	59.0	0.3	63.5	47.1	59.0	0.3	63.5	48.5	59.1	0.4	63.6	45.5	58.9	0.2	63.4	44.0	58.8	0.1	63.3	43.3	58.8	0.1	63.3	44.2	58.8	0.2	63.3
7		2	C	48.5	59.1	0.4	63.6	48.0	59.0	0.4	63.5	49.1	59.1	0.5	63.6	46.8	59.0	0.3	63.5	45.6	58.9	0.2	63.4	45.2	58.9	0.2	63.4	45.8	58.9	0.2	63.4
7		3	C	49.0	59.1	0.4	63.6	48.5	59.1	0.4	63.6	49.5	59.2	0.5	63.7	47.5	59.0	0.3	63.5	46.5	58.9	0.3	63.4	46.2	58.9	0.2	63.4	46.6	58.9	0.3	63.4
7		4	C	49.5	59.2	0.5	63.7	49.1	59.1	0.5	63.6	50.0	59.2	0.6	63.7	48.2	59.1	0.4	63.6	47.4	59.0	0.3	63.5	47.2	59.0	0.3	63.5	47.5	59.0	0.3	63.5
8	532-534 Carlton Ave	1	B	56.6	60.8	2.1	65.3	56.4	60.7	2.0	65.2	56.6	60.8	2.1	65.3	56.2	60.6	1.9	65.1	56.1	60.6	1.9	65.1	56.0	60.6	1.9	65.1	56.1	60.6	1.9	65.1
8		2	B	57.5	61.1	2.5	65.6	57.3	61.1	2.4	65.6	57.5	61.1	2.5	65.6	57.1	61.0	2.3	65.5	57.0	61.0	2.3	65.5	57.0	60.9	2.3	65.4	57.1	61.0	2.3	65.5
8		3	B	57.4	61.1	2.4	65.6	57.3	61.1	2.4	65.6	57.5	61.1	2.5	65.6	57.1	61.0	2.3	65.5	57.0	61.0	2.3	65.5	57.0	60.9	2.3	65.4	57.1	61.0	2.3	65.5
8		4	B	56.6	60.8	2.1	65.3	56.5	60.7	2.1	65.2	56.8	60.9	2.2	65.4	56.2	60.6	1.9	65.1	56.1	60.6	1.9	65.1	56.0	60.6	1.9	65.1	56.1	60.6	1.9	65.1
8		1	D	47.8	59.0	0.3	63.5	47.1	59.0	0.3	63.5	48.5	59.1	0.4	63.6	46.0	58.9	0.2	63.4	44.2	58.8	0.2	63.3	43.3	58.8	0.1	63.3	44.2	58.8	0.2	63.3
8		2	D	53.5	59.8	1.2	64.3	47.5	59.0	0.3	63.5	48.8	59.1	0.4	63.6	46.5	58.9	0.3	63.4	45.2	58.9	0.2	63.4	44.3	58.8	0.2	63.3	45.0	58.9	0.2	63.4
8		3	D	53.6	59.9	1.2	64.4	48.0	59.0	0.4	63.5	49.1	59.1	0.5	63.6	47.1	59.0	0.3	63.5	45.6	58.9	0.2	63.4	45.3	58.9	0.2	63.4	45.8	58.9	0.2	63.4
8		4	D	49.0	59.1	0.4	63.6	48.5	59.1	0.4	63.6	49.0	59.1	0.4	63.6	47.5	59.0	0.3	63.5	46.4	58.9	0.3	63.4	46.2	58.9	0.2	63.4	46.5	58.9	0.3	63.4
9	565 Dean St	1	B	58.5	61.6	2.9	66.1	56.4	60.7	2.0	65.2	56.6	60.8	2.1	65.3	56.3	60.7	2.0	65.2	56.1	60.6	1.9	65.1	56.0	60.6	1.9	65.1	56.1	60.6	1.9	65.1
9		2	B	59.5	62.1	3.5	66.6	56.5	60.7	2.1	65.2	56.6	60.8	2.1	65.3	56.3	60.7	2.0	65.2	56.1	60.6	1.9	65.1	56.0	60.6	1.9	65.1	56.1	60.6	1.9	65.1
9		3	B	59.5	62.1	3.5	66.6	57.2	61.0	2.3	65.5	57.5	61.1	2.4	65.6	56.3	60.7	2.0	65.2	56.1	60.6	1.9	65.1	56.0	60.6	1.9	65.1	56.1	60.6	1.9	65.1
9		4	B	59.5	62.1	3.5	66.6	58.1	61.4	2.7	65.9	60.1	62.5	3.8	67.0	56.6	60.8	2.1	65.3	56.1	60.6	1.9	65.1	56.0	60.6	1.9	65.1	56.1	60.6	1.9	65.1
9		1	C	58.5	61.6	2.9	66.1	58.5	61.6	2.9	66.1	59.5	62.1	3.5	66.6	57.8	61.3	2.6	65.8	56.6	60.8	2.1	65.3	56.3	60.7	2.0	65.2	56.5	60.7	2.1	65.2
9		2	C	59.5	62.1	3.5	66.6	59.0	61.9	3.2	66.4	60.8	62.9	4.2	67.4	58.1	61.4	2.7	65.9	56.6	60.8	2.1	65.3	56.3	60.7	2.0	65.2	56.6	60.8	2.1	65.3
9		3	C	60.1	62.5	3.8	67.0	59.5	62.1	3.5	66.6	61.5	63.3	4.6	67.8	58.1	61.4	2.7	65.9	56.8	60.9	2.2	65.4	56.4	60.7	2.0	65.2	56.6	60.8	2.1	65.3
9		4	C	59.8	62.3	3.6	66.8	59.8	62.3	3.6	66.8	61.2	63.1	4.4	67.6	58.0	61.4	2.7	65.9	56.0	60.5	1.9	65.0	55.5	60.4	1.7	64.9	56.0	60.5	1.9	65.0
9		1	D	53.2	59.8	1.1	64.3	52.6	59.6	1.0	64.1	53.2	59.8	1.1	64.3	52.6	59.6	1.0	64.1	52.3	59.6	0.9	64.1	52.1	59.5	0.9	64.0	52.2	59.6	0.9	64.1
9		2	D	53.2	59.8	1.1	64.3	52.6	59.6	1.0	64.1	53.2	59.8	1.1	64.3	52.8	59.7	1.0	64.2	52.3	59.6	0.9	64.1	52.1	59.5	0.9	64.0	52.2	59.6	0.9	64.1
9		3	D	56.5	60.8	2.1	65.3	53.6	59.9	1.2	64.4	54.2	60.0	1.3	64.5	54.0	59.9	1.3	64.4	53.1	59.8	1.1	64.3	53.1	59.7	1.0	64.2	53.1	59.8	1.1	64.3
9		4	D	54.5	60.1	1.4	64.6	53.0	59.7	1.0	64.2	54.1	60.0	1.3	64.5	53.5	59.8	1.1	64.3	52.1	59.6	0.9	64.1	52.0	59.5	0.9	64.0	52.1	59.6	0.9	64.1
10	541-547 Dean St	1	A	56.2	61.4	1.5	64.2	56.0	61.4	1.5	64.2	56.2	61.4	1.5	64.2	56.0	61.4	1.5	64.2	55.2	61.2	1.3	64.0	55.0	61.1	1.2	63.9	55.2	61.2	1.3	64.0
10		2	A	57.0	61.7	1.8	64.5	57.0	61.7	1.8	64.5	57.2	61.8	1.9	64.6	56.8	61.6	1.7	64.4	56.2	61.4	1.5	64.2	56.1	61.4	1.5	64.2	56.2	61.4	1.5	64.2
10		3	A	56.5	61.5	1.6	64.3	56.5	61.5	1.6	64.3	56.8	61.6	1.7	64.4	56.2	61.4	1.5	64.2	55.2	61.2	1.3	64.0	55.1	61.1	1.2	63.9	55.3	61.2	1.3	64.0
10		4	A	59.1	62.5	2.6	65.3	58.0	62.1	2.2	64.9	58.5	62.3	2.4	65.1	56.8	61.6	1.7	64.4	55.3	61.2	1.3	64.0	55.1	61.2	1.3	64.0	55.4	61.2	1.3	64.0
10		1	C	46.8	58.4	0.3	61.2	45.2	58.3	0.2	61.1	46.0	58.3	0.3	61.1	43.1	58.2	0.1	61.0	42.0	58.2	0.1	61.0	39.6	58.1	0.1	60.9	41.1	58.2	0.1	61.0
10		2	C	48.6	58.6	0.5	61.4	45.5	58.3	0.2	61.1	46.2	58.4	0.3	61.2	43.5	58.2	0.1	61.0	43.0	58.2	0.1	61.0	40.5	58.2	0.1	61.0	41.8	58.2	0.1	61.0
10		3	C	50.6	58.8	0.7	61.6	46.8	58.4	0.3	61.2	46.8	58.4	0.3	61.2	44.5	58.3	0.2	61.1	45.0	58.3	0.2	61.1	42.3	58.2	0.1	61.0	43.2	58.2	0.1	61.0
10		4	C	55.3	59.9	1.8	62.7	47.8	58.5	0.4	61.3	47.8	58.5	0.4	61.3	45.5	58.3	0.2	61.1	45.5	58.3	0.2	61.1	43.3	58.2	0.1	61.0	44.0	58.3	0.2	61.1
10		1	D	51.2	58.9	0.8	61.7	50.8	58.8	0.7	61.6	51.0	58.9	0.8	61.7	50.6	58.8	0.7	61.6	50.3	58.8	0.7	61.6	50.1	58.7	0.6	61.5	50.2	58.7	0.7	61.5
10		2	D	52.5	59.1	1.1	61.9	51.8	59.0	0.9	61.8	52.0	59.0	1.0	61.8	51.5	58.9	0.9	61.7	51.3	58.9	0.8	61.7	51.0	58.9	0.8	61.7	51.2	58.9	0.8	61.7
10		3	D	53.1	59.3	1.2	62.1	52.0	59.0	1.0	61.8	52.0	59.0	1.0	61.8	51.8	59.0	0.9	61.8	51.3	58.9	0.8	61.7	51.0	58.9	0.8	61.7	51.2	58.9	0.8	61.7
10		4	D	57.2	60.7	2.6	63.5	52.8	59.2	1.1	62.0	53.1	59.3	1.2	62.1	52.2	59.1	1.0	61.9	51.5	58.9	0.9	61.7	51.1	58.9	0.8	61.7	51.2	58.9	0.8	61.7
11	525-527 Dean St	1	A	57.2	62.4	1.5	65.2	57.2	62.4	1.5	65.2	57.8	62.6	1.7	65.4	57.0	62.4	1.5	65.2	56.3	62.2	1.3	65.0	56.2	62.2	1.3	65.0	56.3	62.2	1.3	65.0
11		2	A	57.5	62.5	1.6	65.3	57.2	62.4	1.5	65.2	58.1	62.7	1.8	65.5	57.0	62.4	1.5	65.2	56.4	62.2	1.3	65.0	56.2	62.2	1.3	65.0	56.3	62.2	1.3	65.0
11		3	A	57.5	61.9	2.0	64.7	57.5	61.9	2.0	64.7	58.1	62.1	2.2	64.9	57.0	61.7	1.8	64.5	56.4	61.5	1.6	64.3	56.2	61.4	1.5	64.2	56.3	61.5	1.6	64.3
11		4	A	57.1	61.7	1.8	64.5	56.8	61.6	1.7	64.4	57.5	61.9	2.0	64.7	56.5	61.5	1.6	64.3	55.5	61.2	1.3	64.0	55.3	61.2	1.3	64.0	55.5	61.2	1.3	64.0
11		5	A	57.0	61.1	2.2	63.9	56.1	60.7	1.8	63.5	57.0	61.1	2.2	63.9	56.1	60.7	1.8	63.5	54.6	60.3	1.4	63.1	54.3	60.2	1.3	63.0	54.6	60.3	1.4	63.1
11		1	C	44.2	58.3	0.2	61.1	42.8	58.2	0.1	61.0	43.5	58.2	0.1	61.0	41.5	58.2	0.1	61.0	42.1	58.2	0.1	61.0	38.6	58.1	0.0	60.9	39.8	58.1	0.1	60.9
11		2	C	52.2	59.1	1.0	61.9	43.1	58.2	0.1	61.0	43.8	58.2	0.2	61.0	42.0	58.2	0.1	61.0	42.5	58.2	0.1	61.0	39.4	58.1	0.1	60.9	40.5	58.2	0.1	61.0
11		3	C	51.3	58.9	0.8	61.7	43.5	58.2	0.1	61.0	44.1	58.3	0.2	61.1	42.5	58.2	0.1	61.0	43.0	58.2	0.1	61.0	40.3	58.2	0.1	61.0	41.2	58.2	0.1	61.0
11		4	C	52.3	59.1	1.0	61.9	44.0	58.3	0.2	61.1	44.5	58.3	0.2	61.1	43.1	58.2	0.1	61.0	44.0	58.3	0.2	61.1	41.3	58.2	0.1	61.0	42.0	58.2	0.1	61.0
11		5	C	52.4	59.1	1.0	61.9	45.0	58.3	0.2	61.1	45.5	58.3	0.2	61.1	44.5	58.3	0.2	61.1	44.1	58.3	0.2	61.1	42.2	58.2	0.1	61.0	42.8	58.2	0.1	61.0
11		1	D	49.8	58.7	0.6	61.5	49.5	58.7	0.6	61.5	49.8	58.7	0.6	61.5	49.4	58.6	0.6	61.4	49.2	58.6	0.5	61.4	49.0	58.6	0.5	61.4	49.1	58.6	0.5	61.4
11		2	D	50.8	58.8	0.7	61.6	50.4	58.8	0.7	61.6	50.6	58.8	0.7	61.6	50.4	58.8	0.7	61.6	50.2	58.7	0.7	61.5	50.0	58.7	0.6	61.5	50.1	58.7	0.6	61.5
11		3	D	51.0	58.9	0.8	61.7	50.5	58.8	0.7	61.6	50.8	58.8	0.7	61.6	50.4	58.8	0.7	61.6	50.3	58.7	0.7	61.5	50.0	58.7	0.6	61.5	50.1	58.7	0.6	61.5
11		4	D	51.8	59.0	0.9	61.8	51.0	58.9	0.8	61.7	51.0	58.9	0.8	61.7	50.5	58.8	0.7	61.6	50.4	58.8	0.7	61.6	50.0	58.7	0.6	61.5	50.1	58.7	0.6	61.5
11		5	D	56.2	60.3	2.2	63.1	51.0	58.9	0.8	61.7	51.5	58.9	0.9	61.7	51.0	58.9	0.8	61.7	50.5	58.8	0.7	61.6	50.1	58.7	0.6	61.5	50.2	58.7	0.7	61.5

Atlantic Yards Redevelopment SEIS Construction Noise

Phasing Plan 2 Noise Analysis Results

Receptor Sites	Address	Elevation (floor)	Façade	Existing Leq(1)	NB Leq(1)	NB L10	2018 - November Leq Const	2018 - November Leq Total	2018 - November Leq Change	2018 - November L10 Total	2019 - October Leq Const	2019 - October Leq Total	2019 - October Leq Change	2019 - October L10 Total	2020 - September Leq Const	2020 - September Leq Total	2020 - September Leq Change	2020 - September L10 Total	2020 - December Leq Const	2020 - December Leq Total	2020 - December Leq Change	2020 - December L10 Total	2021 - October Leq Const	2021 - October Leq Total	2021 - October Leq Change	2021 - October L10 Total	2022 - October Leq Const	2022 - October Leq Total	2022 - October Leq Change	2022 - October L10 Total	2023-July Leq Const	2023-July Leq Total	2023-July Leq Change	2023-July L10 Total
12	521-523 Dean St	1	A	58.3	58.1	60.9	53.0	59.3	1.2	62.1	51.1	58.9	0.8	61.7	57.0	60.6	2.5	63.4	60.0	62.2	4.1	65.0	48.1	58.5	0.4	61.3	47.2	58.4	0.3	61.2	47.2	58.4	0.3	61.2
12		2	A	58.3	58.1	60.9	53.1	59.3	1.2	62.1	51.1	58.9	0.8	61.7	57.0	60.6	2.5	63.4	64.0	65.0	6.9	67.8	48.2	58.5	0.4	61.3	47.2	58.4	0.3	61.2	47.2	58.4	0.3	61.2
12		3	A	58.3	58.1	60.9	53.1	59.3	1.2	62.1	51.1	58.9	0.8	61.7	61.0	62.8	4.7	65.6	68.0	68.4	10.3	71.2	48.2	58.5	0.4	61.3	48.2	58.5	0.4	61.3	48.2	58.5	0.4	61.3
12		4	A	58.3	58.1	60.9	55.1	59.8	1.8	62.6	54.1	59.5	1.5	62.3	66.0	66.7	8.6	69.5	69.0	69.3	11.3	72.1	49.2	58.6	0.5	61.4	50.2	58.7	0.7	61.5	50.2	58.7	0.7	61.5
12		5	A	58.3	58.1	60.9	59.0	61.6	3.5	64.4	59.0	61.6	3.5	64.4	68.0	68.4	10.3	71.2	69.0	69.3	11.3	72.1	51.2	58.9	0.8	61.7	54.1	59.5	1.5	62.3	54.1	59.5	1.5	62.3
12		6	A	58.3	58.1	60.9	65.0	65.8	7.7	68.6	70.0	70.3	12.2	73.1	69.0	69.3	11.3	72.1	70.0	70.3	12.2	73.1	57.1	60.6	2.5	63.4	60.0	62.2	4.1	65.0	60.0	62.2	4.1	65.0
12		6	B	58.3	58.1	60.9	54.2	59.6	1.5	62.4	54.2	59.6	1.5	62.4	59.1	61.6	3.5	64.4	60.0	62.2	4.1	65.0	52.3	59.1	1.0	61.9	57.1	60.6	2.5	63.4	56.1	60.2	2.1	63.0
12		1	C	61.1	60.9	63.7	58.1	62.7	1.8	65.5	57.8	62.6	1.7	65.4	56.8	62.3	1.4	65.1	59.5	63.3	2.4	66.1	56.8	62.3	1.4	65.1	57.0	62.4	1.5	65.2	56.4	62.2	1.3	65.0
12		2	C	61.1	60.9	63.7	58.1	62.7	1.8	65.5	57.8	62.6	1.7	65.4	56.8	62.3	1.4	65.1	60.1	63.5	2.6	66.3	57.0	62.4	1.5	65.2	57.0	62.4	1.5	65.2	56.5	62.2	1.3	65.0
12		3	C	60.1	59.9	62.7	58.1	62.1	2.2	64.9	57.8	62.0	2.1	64.8	56.8	61.6	1.7	64.4	60.8	63.4	3.5	66.2	57.0	61.7	1.8	64.5	57.2	61.8	1.9	64.6	56.5	61.5	1.6	64.3
12		4	C	60.1	59.9	62.7	57.1	61.7	1.8	64.5	57.5	61.9	2.0	64.7	56.2	61.4	1.5	64.2	61.2	63.6	3.7	66.4	56.5	61.5	1.6	64.3	56.5	61.5	1.6	64.3	55.6	61.3	1.4	64.1
12		5	C	59.1	58.9	61.7	56.5	60.9	2.0	63.7	57.5	61.3	2.4	64.1	55.5	60.5	1.6	63.3	61.0	63.1	4.2	65.9	55.8	60.6	1.7	63.4	56.1	60.7	1.8	63.5	54.8	60.3	1.4	63.1
12		6	C	59.1	58.9	61.7	57.5	61.3	2.4	64.1	58.8	61.8	2.9	64.6	55.8	60.6	1.7	63.4	61.8	63.6	4.7	66.4	56.1	60.7	1.8	63.5	56.5	60.9	2.0	63.7	55.5	60.5	1.6	63.3
12		1	D	58.3	58.1	60.9	53.0	59.3	1.2	62.1	51.5	58.9	0.9	61.7	50.1	58.7	0.6	61.5	52.2	59.1	1.0	61.9	49.5	58.7	0.6	61.5	50.1	58.7	0.6	61.5	50.1	58.7	0.6	61.5
12		2	D	58.3	58.1	60.9	53.2	59.3	1.2	62.1	51.8	59.0	0.9	61.8	50.5	58.8	0.7	61.6	52.5	59.1	1.1	61.9	50.0	58.7	0.6	61.5	50.5	58.8	0.7	61.6	50.5	58.8	0.7	61.6
12		3	D	58.3	58.1	60.9	53.2	59.3	1.2	62.1	51.8	59.0	0.9	61.8	51.1	58.9	0.8	61.7	57.4	60.8	2.7	63.6	50.0	58.7	0.6	61.5	50.5	58.8	0.7	61.6	51.1	58.9	0.8	61.7
12		4	D	58.3	58.1	60.9	53.8	59.5	1.4	62.3	52.2	59.1	1.0	61.9	56.4	60.3	2.3	63.1	63.1	64.3	6.2	67.1	50.1	58.7	0.6	61.5	50.8	58.8	0.7	61.6	51.5	58.9	0.9	61.7
12		5	D	58.3	58.1	60.9	57.3	60.7	2.6	63.5	56.4	60.3	2.3	63.1	67.0	67.6	9.5	70.4	69.0	69.4	11.3	72.2	51.5	58.9	0.9	61.7	53.0	59.3	1.2	62.1	53.8	59.5	1.4	62.3
12		6	D	58.3	58.1	60.9	64.1	65.1	7.0	67.9	71.0	71.2	13.1	74.0	69.0	69.4	11.3	72.2	71.0	71.2	13.1	74.0	57.4	60.8	2.7	63.6	57.4	60.8	2.7	63.6	57.4	60.8	2.7	63.6
13	507-515 Dean St	1	A	60.1	59.9	62.7	60.1	63.0	3.1	65.8	63.0	64.7	4.8	67.5	57.5	61.9	2.0	64.7	66.4	67.3	7.4	70.1	56.5	61.5	1.6	64.3	56.5	61.5	1.6	64.3	56.4	61.5	1.6	64.3
13		2	A	60.1	59.9	62.7	60.1	63.0	3.1	65.8	61.5	63.8	3.9	66.6	57.2	61.8	1.9	64.6	63.8	65.3	5.4	68.1	56.5	61.5	1.6	64.3	56.5	61.5	1.6	64.3	56.4	61.5	1.6	64.3
13		3	A	60.1	59.9	62.7	59.8	62.8	2.9	65.6	61.2	63.6	3.7	66.4	56.8	61.6	1.7	64.4	64.5	65.8	5.9	68.6	55.8	61.3	1.4	64.1	55.6	61.3	1.4	64.1	55.5	61.2	1.3	64.0
13		4	A	60.1	59.9	62.7	61.2	63.6	3.7	66.4	61.2	63.6	3.7	66.4	56.8	61.6	1.7	64.4	65.4	66.5	6.6	69.3	55.8	61.3	1.4	64.1	55.6	61.3	1.4	64.1	55.5	61.2	1.3	64.0
13		5	A	59.1	58.9	61.7	63.5	64.8	5.9	67.6	63.5	64.8	5.9	67.6	57.0	61.1	2.2	63.9	66.3	67.0	8.1	69.8	55.8	60.6	1.7	63.4	56.5	60.9	2.0	63.7	55.8	60.6	1.7	63.4
13		5	B	58.3	58.1	60.9	63.0	64.2	6.1	67.0	65.0	65.8	7.7	68.6	70.0	70.3	12.2	73.1	72.0	72.2	14.1	75.0	57.1	60.6	2.5	63.4	56.1	60.2	2.1	63.0	56.1	60.2	2.1	63.0
13		1	C	58.3	58.1	60.9	67.1	67.6	9.5	70.4	74.0	74.1	16.0	76.9	71.0	71.2	13.2	74.0	72.0	72.2	14.1	75.0	63.2	64.3	6.3	67.1	56.8	60.5	2.4	63.3	56.8	60.5	2.4	63.3
13		2	C	58.3	58.1	60.9	70.0	70.3	12.2	73.1	74.0	74.1	16.0	76.9	71.0	71.2	13.2	74.0	72.0	72.2	14.1	75.0	64.2	65.1	7.0	67.9	57.0	60.6	2.5	63.4	57.8	61.0	2.9	63.8
13		3	C	58.3	58.1	60.9	71.0	71.3	13.2	74.1	74.0	74.1	16.0	76.9	71.0	71.3	13.2	74.1	72.0	72.2	14.1	75.0	65.2	65.9	7.9	68.7	58.0	61.0	3.0	63.8	58.8	61.5	3.4	64.3
13		4	C	58.3	58.1	60.9	73.0	73.2	15.1	76.0	75.0	75.1	17.0	77.9	70.1	70.3	12.2	73.1	72.0	72.2	14.1	75.0	66.2	66.8	8.7	69.6	59.8	62.0	3.9	64.8	59.8	62.0	3.9	64.8
13		5	C	58.3	58.1	60.9	75.0	75.1	17.0	77.9	75.0	75.1	17.0	77.9	71.1	71.3	13.2	74.1	72.0	72.2	14.1	75.0	67.1	67.6	9.6	70.4	61.5	63.1	5.1	65.9	61.5	63.1	5.1	65.9
13		1	D	58.3	58.1	60.9	56.3	60.3	2.2	63.1	58.2	61.1	3.1	63.9	59.1	61.7	3.6	64.5	60.1	62.2	4.1	65.0	52.6	59.2	1.1	62.0	49.5	58.6	0.6	61.4	50.2	58.7	0.7	61.5
13		2	D	58.3	58.1	60.9	56.3	60.3	2.2	63.1	60.1	62.2	4.2	65.0	59.2	61.7	3.6	64.5	63.1	64.3	6.2	67.1	53.6	59.4	1.3	62.2	49.8	58.7	0.6	61.5	51.2	58.9	0.8	61.7
13		3	D	58.3	58.1	60.9	56.3	60.3	2.2	63.1	61.1	62.9	4.8	65.7	62.1	63.5	5.5	66.3	65.0	65.8	7.8	68.6	53.6	59.4	1.3	62.2	51.2	58.9	0.8	61.7	51.2	58.9	0.8	61.7
13		4	D	58.3	58.1	60.9	57.3	60.7	2.6	63.5	63.1	64.3	6.2	67.1	63.1	64.3	6.2	67.1	62.1	63.5	5.5	66.3	56.3	60.3	2.2	63.1	52.8	59.2	1.1	62.0	52.0	59.0	1.0	61.8
13		5	D	58.3	58.1	60.9	60.2	62.3	4.2	65.1	66.0	66.7	8.6	69.5	64.1	65.0	7.0	67.8	66.0	66.7	8.6	69.5	59.2	61.7	3.6	64.5	54.6	59.7	1.6	62.5	54.6	59.7	1.6	62.5
14	497-501 Dean St	1	A	61.1	60.9	63.7	66.4	67.5	6.6	70.3	69.2	69.8	8.9	72.6	58.1	62.7	1.8	65.5	69.2	69.8	8.9	72.6	57.2	62.4	1.5	65.2	56.8	62.3	1.4	65.1	56.3	62.2	1.3	65.0
14		2	A	61.1	60.9	63.7	68.3	69.0	8.1	71.8	65.5	66.8	5.9	69.6	61.5	64.2	3.3	67.0	71.1	71.5	10.6	74.3	57.2	62.4	1.5	65.2	57.0	62.4	1.5	65.2	56.3	62.2	1.3	65.0
14		3	A	61.1	60.9	63.7	73.1	73.3	12.4	76.1	67.3	68.2	7.3	71.0	63.0	65.1	4.2	67.9	75.1	75.2	14.3	78.0	57.2	62.4	1.5	65.2	57.0	62.4	1.5	65.2	56.4	62.2	1.3	65.0
14		4	A	60.1	59.9	62.7	73.1	73.3	13.4	76.1	67.3	68.1	8.2	70.9	63.0	64.7	4.8	67.5	75.1	75.2	15.3	78.0	57.5	61.9	2.0	64.7	57.2	61.8	1.9	64.6	56.4	61.5	1.6	64.3
14		5	A	60.1	59.9	62.7	72.1	72.3	12.4	75.1	69.2	69.7	9.8	72.5	71.1	71.4	11.5	74.2	77.0	77.1	17.2	79.9	57.5	61.9	2.0	64.7	58.0	62.1	2.2	64.9	58.0	62.1	2.2	64.9
14		1	B	58.3	58.1	60.9	68.0	68.4	10.3	71.2	82.0	82.0	23.9	84.8	73.0	73.1	15.1	75.9	79.0	79.0	21.0	81.8	54.1	59.5	1.5	62.3	46.4	58.4	0.3	61.2	45.5	58.3	0.2	61.1
14		2	B	58.3	58.1	60.9	82.0	82.0	23.9	84.8	81.0	81.0	22.9	83.8	73.0	73.1	15.1	75.9	79.0	79.0	21.0	81.8	54.1	59.5	1.5	62.3	46.5	58.4	0.3	61.2	47.4	58.4	0.4	61.2
14		3	B	58.3	58.1	60.9	84.0	84.0	25.9	86.8	81.0	81.0	22.9	83.8	73.0	73.1	15.1	75.9	79.0	79.0	21.0	81.8	55.1	59.8	1.8	62.6	47.5	58.5	0.4	61.3	49.3	58.6	0.5	61.4
14		4	B	58.3	58.1	60.9	84.0	84.0	25.9	86.8	81.0	81.0	22.9	83.8	74.0	74.1	16.0	76.9	79.0	79.0	21.0	81.8	58.1	61.1	3.0	63.9	50.3	58.8	0.7	61.6	50.3	58.8	0.7	61.6
14		5	B	58.3	58.1	60.9	83.0	83.0	24.9	85.8	80.0	80.0	21.9	82.8	75.0	75.1	17.0	77.9	79.0	79.0	21.0	81.8	60.1	62.2	4.1	65.0	58.2	61.1	3.1	63.9	59.1	61.7	3.6	64.5
14		1	C	58.3	58.1	60.9	70.0	70.3	12.2	73.1	76.0	76.1	18.0	78.9	73.0	73.2	15.1	76.0	76.0	76.1	18.0	78.9	63.2	64.4	6.3	67.2	62.3	63.7	5.6	66.5	64.2	65.1	7.0	67.9
14		2	C	58.3	58.1	60.9	78.0	78.1	20.0	80.9	76.0	76.1	18.0	78.9	73.0	73.2	15.1	76.0	76.0	76.1	18.0	78.9	64.2	65.2	7.1	68.0	63.3	64.4	6.3	67.2	65.2	65.9	7.9	68.7
14		3	C	58.3	58.1	60.9	84.0	84.0	25.9	86.8	77.0	77.1	19.0	79.9	74.0	74.1	16.1	76.9	79.0	79.0	21.0	81.8	65.2	66.0	7.9	68.8	62.4	63.8	5.7	66.6	65.2	66.0	7.9	68.8
14		4	C	58.3	58.1	60.9	84.0	84.0	25.9	86.8	77.0	77.1	19.0	79.9	74.0	74.1	16.1	76.9	79.0	79.0	21.0	81.8	66.2	66.8	8.7	69.6	64.3	65.3	7.2	68.1	66.2	66.8	8.7	69.6
14		5	C	58.3	58.1	60.9	83.0	83.0	24.9	85.8	77.0	77.1	19.0	79.9	75.0	75.1	17.0	77.9	79.0	79.0	21.0	81.8	67.2	67.7	9.6	70.5	66.2	66.8	8.7	69.6	68.1	68.5	10.5	71.3
15	860 Atlantic Ave	1	A	67.5	68.1	72.4	58.1	68.5	0.4	72.8	58.2	68.5	0.4	72.8	59.0	68.6	0.5	72.9	59.0	68.6	0.5	72.9	58.3	68.5	0.4	72.8	58.4	68.5	0.4	72.8	58.3	68.5	0.4	72.8
15		2	A	67.5	68.1	72.4	58.1	68.5	0.4	72.8	58.4	68.5	0.4	72.8	59.0	68.6	0.5	72.9	59.0	68.6	0.5	72.9	58.3	68.5	0.4	72.8	58.5	68.6	0.5	72.9	58.4	68.5	0.4	72.8
15		3	A	67.5	68.1	72.4	58.2	68.5	0.4	72.8	58.4	68.5	0.4	72.8	58.8	68.6	0.5	72.9	58.8	68.6	0.5	72.9	58.3	68.5	0.4	72.8	58.5	68.6	0.5	72.9	58.5	68.6	0.5	72.9
15		4	A	67.5	68.1	72.4	57.2	68.4	0.3	72.7	57.5	68.5	0.4	72.8	58.2	68.5	0.4	72.8	58.5	68.5	0.4	72.8	57.5	68.5	0.4	72.8	58.0	68.5	0.4	72.8	57.6	68.5	0.4	72.8
15		5	A	66.5	67.1	71.4	57.1	67.5	0.4	71.8	57.4	67.5	0.4	71.8	58.8	67.7	0.6	72.0	59.1	67.7	0.6	72.0	57.8	67.6	0.5	71.9	58.2	67.6	0.5	71.9	57.6	67.6	0.5	71.9
15		3	B	58.5	59.1	63.4	48.3	59.4	0.3	63.7	49.2	59.5	0.4	63.8	51.0	59.7	0.6	64.0	51.5	59.8	0.7	64.1	49.5	59.5	0.4	63.8	50.5	59.7	0.6	64.0	51.0	59.7	0.6	64.0
15		4	B	60.5	61.1	65.4	50.3	61.4	0.3	65.7	50.8	61.5	0.4	65.8	52.5	61.7	0.6	66.0	53.0	61.7	0.6	66.0	51.5	61.5	0.4	65.8	52.5	61.7	0.6	66.0	52.1	61.6	0.5	65.9
15		5	B	61.5	62.1	66.4	51.3	62.4	0.3	66.7	52.0	62.5	0.4	66.8	53.5	62.7	0.6	67.0	53.5	62.7	0.6	67.0	52.5	62.5	0.4	66.8	53.1	62.6	0.5	66.9	53.1	62.6	0.5	66.9
15		1	C	58.3	58.9	63.2	39.5	58.9	0.0	63.2	40.4	58.9	0.1	63.2	53.0	59.9	1.0	64.2	53.0	59.9	1.0	64.2	42.3	59.0	0.1	63.3	49.1	59.3	0.4	63.6	37.0	58.9	0.0	63.2
15		2	C	58.3	58.9	63.2	45.0	59.1	0.2	63.4	46.6	59.1	0.3	63.4	57.1	61.1	2.2	65.4	58.0	61.5	2.6	65.8	50.3	59.4	0.6	63.7	52.2	59.7	0.8	64.0	45.0	59.1	0.2	63.4
15		3	C	58.3	58.9	63.2	47.8	59.2	0.3	63.5	49.5	59.4	0.5	63.7	58.1	61.5	2.6	65.8	58.1	61.5	2.6	65.8	53.2	59.9	1.0	64.2	53.2	59.9	1.0	64.2	48.6	59.3	0.4	63.6
15		4	C	58.3	58.9	63.2	49.0	59.3	0.4	63.6	50.6	59.5	0.6	63.8	58.1	61.5	2.6	65.8	58.1	61.5	2.6	65.8	52.4	59.8	0.9	64.1	54.3	60.2	1.3	64.5	49.0	59.3	0.4	63.6
15		5	C	58.3	58.9	63.2	48.8	59.3	0.4	63.6	50.5	59.5	0.6	63.8	57.1	61.1	2.2	65.4	58.1	61.5	2.6	65.8	52.3	59.8	0.9	64.1	55.2	60.4	1.5	64.7	49.6	59.4	0.5	63.7
16	856 Atlantic Ave	1	A	66.5	67.1	71.4	57.0	67.5	0.4	71.8	57.2	67.5	0.4	71.8	58.0	67.6	0.5	71.9	58.0	67.6	0.5	71.9	57.2	67.5	0.4	71.8	57.5	67.6	0.5	71.9	57.3	67.5	0.4	71.8
16		2	A	67.5	68.1	72.4	58.0	68.5	0.4	72.8	58.2	68.5	0.4	72.8	58.8	68.6	0.5	72.9	59.0	68.6	0.5	72.9	58.3	68.5	0.4	72.8	58.4	68.5	0.4	72.8	58.3	68.5	0.4	72.8
16		3	A	67.5	68.1	72.4	58.0	68.5	0.4	72.8	58.2	68.5	0.4	72.8	59.0	68.6	0.5	72.9	59.2	68.6	0.5	72.9	58.3	68.5	0.4	72.8	58.5	68.6	0.5	72.9	58.3	68.5	0.4	72.8
16		2	B	58.3	58.9	63.2	44.0	59.0	0.1	63.3	44.2	59.0	0.1	63.3	46.5	59.1	0.2	63.4	46.5	59.1	0.2	63.4	45.1	59.1	0.2	63.4	46.0	59.1	0.2	63.4	44.5	59.0	0.2	63.3
16		3	B	59.5	60.1	64.4	49.4	60.5	0.4	64.8	49.8	60.5	0.4	64.8	52.5	60.8	0.7	65.1	53.1	60.9	0.8	65.2	50.5	60.5	0.4	64.8	51.5	60.7	0.6	65.0	50.5	60.5	0.4	64.8
16		1	C	58.3	58.9	63.2	47.8	59.2	0.3	63.5	47.8	59.2	0.3	63.5	57.1	61.1	2.2	65.4	58.1	61.5	2.6	65.8	53.2	59.9	1.0	64.2	54.2	60.1	1.3	64.4	47.0	59.2	0.3	63.5
16		2	C	58.3	58.9	63.2	49.0	59.3	0.4	63.6	49.8	59.4	0.5	63.7	58.1	61.5	2.6	65.8	59.1	62.0	3.1	66.3	53.3	60.0	1.1	64.3	56.2	60.7	1.9	65.0	51.5	59.6	0.7	63.9
16		3	C	58.3	58.9	63.2	50.0	59.4	0.5	63.7	51.6	59.6	0.8	63.9	59.1	62.0	3.1	66.3	60.1	62.5	3.7	66.8	54.3	60.2	1.3	64.5	58.1	61.5	2.7	65.8	53.4	60.0	1.1	64.3
16		1	D	60.5	61.1	65.4	51.3	61.5	0.4	65.8	51.5	61.6	0.5	65.9	52.8	61.7	0.6	66.0	52.8	61.7	0.6	66.0	51.8	61.6	0.5	65.9	52.5	61.7	0.6	66.0	51.6	61.6	0.5	65.9
16		2	D	62.5	63.1	67.4	53.0	63.5	0.4	67.8	53.8	63.6	0.5	67.9	58.2	64.3	1.2	68.6	59.0	64.5	1.4	68.8	54.5	63.7	0.6	68.0	57.5	64.1	1.0	68.4	54.1	63.6	0.5	67.9
16		3	D	62.5	63.1	67.4	54.2	63.6	0.5	67.9	54.8	63.7	0.6	68.0	59.2	64.6	1.5	68.9	60.0	64.8	1.7	69.1	55.5	63.8	0.7	68.1	57.8	64.2	1.1	68.5	55.5	63.8	0.7	68.1

Atlantic Yards Redevelopment SEIS Construction Noise

Phasing Plan 2 Noise Analysis Results

Receptor Sites	Address	Elevation (floor)	Façade	Construction Duration																															
				2024 - November				2025 - November				2026 - October				2027 - December				2028 - December				2029 - August				2030 - June				2031 - July			
				Leq			L10	Leq			L10	Leq			L10	Leq			L10	Leq			L10	Leq			L10	Leq			L10	Leq			L10
				Const	Total	Change	Total	Const	Total	Change	Total	Const	Total	Change	Total	Const	Total	Change	Total	Const	Total	Change	Total	Const	Total	Change	Total	Const	Total	Change	Total	Const	Total	Change	Total
12	521-523 Dean St	1	A	48.1	58.5	0.4	61.3	48.1	58.5	0.4	61.3	43.4	58.2	0.1	61.0	47.2	58.4	0.3	61.2	46.2	58.4	0.3	61.2	40.0	58.2	0.1	61.0	42.5	58.2	0.1	61.0	40.8	58.2	0.1	61.0
12		2	A	48.2	58.5	0.4	61.3	49.1	58.6	0.5	61.4	44.4	58.3	0.2	61.1	47.2	58.4	0.3	61.2	46.3	58.4	0.3	61.2	40.2	58.2	0.1	61.0	42.6	58.2	0.1	61.0	41.0	58.2	0.1	61.0
12		3	A	49.2	58.6	0.5	61.4	49.2	58.6	0.5	61.4	44.5	58.3	0.2	61.1	47.3	58.4	0.3	61.2	46.3	58.4	0.3	61.2	40.5	58.2	0.1	61.0	42.8	58.2	0.1	61.0	41.2	58.2	0.1	61.0
12		4	A	61.0	62.8	4.7	65.6	49.2	58.6	0.5	61.4	43.8	58.2	0.2	61.0	46.4	58.4	0.3	61.2	45.5	58.3	0.2	61.1	41.5	58.2	0.1	61.0	42.2	58.2	0.1	61.0	42.2	58.2	0.1	61.0
12		5	A	65.0	65.8	7.7	68.6	52.1	59.1	1.0	61.9	51.2	58.9	0.8	61.7	47.4	58.4	0.4	61.2	45.6	58.3	0.2	61.1	48.3	58.5	0.4	61.3	42.5	58.2	0.1	61.0	41.8	58.2	0.1	61.0
12		6	A	66.0	66.7	8.6	69.5	58.1	61.1	3.0	63.9	54.2	59.6	1.5	62.4	53.2	59.3	1.2	62.1	47.0	58.4	0.3	61.2	49.5	58.7	0.6	61.5	43.5	58.2	0.1	61.0	44.1	58.3	0.2	61.1
12		6	B	64.0	65.0	6.9	67.8	51.3	58.9	0.8	61.7	45.5	58.3	0.2	61.1	47.0	58.4	0.3	61.2	46.2	58.4	0.3	61.2	50.4	58.8	0.7	61.6	47.0	58.4	0.3	61.2	49.5	58.7	0.6	61.5
12		1	C	56.4	62.2	1.3	65.0	56.5	62.2	1.3	65.0	56.2	62.2	1.3	65.0	56.3	62.2	1.3	65.0	56.3	62.2	1.3	65.0	56.1	62.1	1.2	64.9	56.4	62.2	1.3	65.0	57.0	62.4	1.5	65.2
12		2	C	56.5	62.2	1.3	65.0	56.5	62.2	1.3	65.0	56.2	62.2	1.3	65.0	56.3	62.2	1.3	65.0	56.3	62.2	1.3	65.0	56.1	62.1	1.2	64.9	56.4	62.2	1.3	65.0	57.0	62.4	1.5	65.2
12		3	C	56.5	61.5	1.6	64.3	56.5	61.5	1.6	64.3	56.2	61.4	1.5	64.2	56.3	61.5	1.6	64.3	56.3	61.5	1.6	64.3	56.1	61.4	1.5	64.2	56.5	61.5	1.6	64.3	57.2	61.8	1.9	64.6
12		4	C	55.6	61.3	1.4	64.1	55.6	61.3	1.4	64.1	55.2	61.2	1.3	64.0	55.4	61.2	1.3	64.0	55.3	61.2	1.3	64.0	55.1	61.1	1.2	63.9	55.6	61.3	1.4	64.1	56.5	61.5	1.6	64.3
12		5	C	54.8	60.3	1.4	63.1	54.8	60.3	1.4	63.1	54.3	60.2	1.3	63.0	54.5	60.2	1.3	63.0	54.4	60.2	1.3	63.0	54.1	60.1	1.2	62.9	54.8	60.3	1.4	63.1	55.8	60.6	1.7	63.4
12		6	C	55.0	60.4	1.5	63.2	55.0	60.4	1.5	63.2	54.3	60.2	1.3	63.0	54.5	60.2	1.3	63.0	54.4	60.2	1.3	63.0	54.1	60.1	1.2	62.9	54.8	60.3	1.4	63.1	55.8	60.6	1.7	63.4
12		1	D	50.1	58.7	0.6	61.5	50.1	58.7	0.6	61.5	47.8	58.5	0.4	61.3	49.5	58.7	0.6	61.5	48.5	58.5	0.5	61.3	46.6	58.4	0.3	61.2	47.2	58.4	0.3	61.2	47.0	58.4	0.3	61.2
12		2	D	51.1	58.9	0.8	61.7	51.1	58.9	0.8	61.7	48.5	58.5	0.4	61.3	50.0	58.7	0.6	61.5	49.1	58.6	0.5	61.4	47.5	58.5	0.4	61.3	48.0	58.5	0.4	61.3	47.8	58.5	0.4	61.3
12		3	D	51.1	58.9	0.8	61.7	51.1	58.9	0.8	61.7	48.5	58.5	0.4	61.3	50.0	58.7	0.6	61.5	49.1	58.6	0.5	61.4	47.5	58.5	0.4	61.3	48.0	58.5	0.4	61.3	47.8	58.5	0.4	61.3
12		4	D	62.1	63.6	5.5	66.4	50.8	58.8	0.7	61.6	47.8	58.5	0.4	61.3	49.5	58.7	0.6	61.5	48.5	58.5	0.5	61.3	46.6	58.4	0.3	61.2	47.2	58.4	0.3	61.2	47.2	58.4	0.3	61.2
12		5	D	55.5	60.0	1.9	62.8	51.5	58.9	0.9	61.7	47.8	58.5	0.4	61.3	49.0	58.6	0.5	61.4	48.1	58.5	0.4	61.3	46.6	58.4	0.3	61.2	47.0	58.4	0.3	61.2	46.8	58.4	0.3	61.2
12		6	D	61.2	62.9	4.8	65.7	56.5	60.4	2.3	63.2	54.8	59.8	1.7	62.6	50.0	58.7	0.6	61.5	48.8	58.6	0.5	61.4	48.5	58.5	0.4	61.3	47.8	58.5	0.4	61.3	48.0	58.5	0.4	61.3
13	507-515 Dean St	1	A	56.4	61.5	1.6	64.3	56.5	61.5	1.6	64.3	56.1	61.4	1.5	64.2	56.3	61.5	1.6	64.3	56.2	61.4	1.5	64.2	56.1	61.4	1.5	64.2	56.1	61.4	1.5	64.2	56.1	61.4	1.5	64.2
13		2	A	56.4	61.5	1.6	64.3	56.5	61.5	1.6	64.3	56.1	61.4	1.5	64.2	56.3	61.5	1.6	64.3	56.2	61.4	1.5	64.2	56.1	61.4	1.5	64.2	56.1	61.4	1.5	64.2	56.1	61.4	1.5	64.2
13		3	A	55.5	61.2	1.3	64.0	55.6	61.3	1.4	64.1	55.2	61.2	1.3	64.0	55.3	61.2	1.3	64.0	55.3	61.2	1.3	64.0	55.1	61.1	1.2	63.9	55.1	61.1	1.2	63.9	55.1	61.1	1.2	63.9
13		4	A	55.5	61.2	1.3	64.0	55.6	61.3	1.4	64.1	55.2	61.2	1.3	64.0	55.3	61.2	1.3	64.0	55.3	61.2	1.3	64.0	55.1	61.1	1.2	63.9	55.1	61.2	1.3	64.0	55.2	61.2	1.3	64.0
13		5	A	55.5	60.5	1.6	63.3	55.5	60.5	1.6	63.3	54.4	60.2	1.3	63.0	54.4	60.2	1.3	63.0	54.3	60.2	1.3	63.0	54.2	60.2	1.3	63.0	54.2	60.2	1.3	63.0	55.0	60.4	1.5	63.2
13		5	B	64.0	65.0	6.9	67.8	59.1	61.6	3.5	64.4	59.1	61.6	3.5	64.4	46.5	58.4	0.3	61.2	45.1	58.3	0.2	61.1	45.1	58.3	0.2	61.1	44.0	58.3	0.2	61.1	45.1	58.3	0.2	61.1
13		1	C	61.3	63.0	4.9	65.8	58.5	61.3	3.2	64.1	57.6	60.9	2.8	63.7	51.1	58.9	0.8	61.7	50.5	58.8	0.7	61.6	52.5	59.2	1.1	62.0	49.5	58.7	0.6	61.5	49.4	58.6	0.6	61.4
13		2	C	60.4	62.4	4.3	65.2	58.6	61.4	3.3	64.2	57.0	60.6	2.5	63.4	51.8	59.0	0.9	61.8	51.2	58.9	0.8	61.7	53.0	59.3	1.2	62.1	50.4	58.8	0.7	61.6	50.3	58.8	0.7	61.6
13		3	C	60.5	62.5	4.4	65.3	58.0	61.0	3.0	63.8	55.8	60.1	2.0	62.9	58.0	61.0	3.0	63.8	52.0	59.0	1.0	61.8	53.5	59.4	1.3	62.2	51.3	58.9	0.8	61.7	51.3	58.9	0.8	61.7
13		4	C	61.5	63.1	5.1	65.9	58.2	61.1	3.1	63.9	56.8	60.5	2.4	63.3	57.5	60.8	2.7	63.6	52.8	59.2	1.1	62.0	53.8	59.5	1.4	62.3	52.3	59.1	1.0	61.9	52.2	59.1	1.0	61.9
13		5	C	67.1	67.6	9.6	70.4	59.8	62.0	3.9	64.8	59.0	61.6	3.5	64.4	56.8	60.5	2.4	63.3	52.8	59.2	1.1	62.0	53.8	59.5	1.4	62.3	52.3	59.1	1.0	61.9	52.3	59.1	1.0	61.9
13		1	D	48.8	58.6	0.5	61.4	49.5	58.6	0.6	61.4	46.1	58.4	0.3	61.2	47.5	58.5	0.4	61.3	46.5	58.4	0.3	61.2	44.6	58.3	0.2	61.1	45.5	58.3	0.2	61.1	45.2	58.3	0.2	61.1
13		2	D	49.8	58.7	0.6	61.5	49.8	58.7	0.6	61.5	46.8	58.4	0.3	61.2	48.0	58.5	0.4	61.3	47.1	58.4	0.3	61.2	45.5	58.3	0.2	61.1	46.2	58.4	0.3	61.2	46.0	58.3	0.3	61.1
13		3	D	49.8	58.7	0.6	61.5	50.5	58.8	0.7	61.6	46.8	58.4	0.3	61.2	48.0	58.5	0.4	61.3	47.1	58.4	0.3	61.2	45.5	58.3	0.2	61.1	46.2	58.4	0.3	61.2	46.0	58.3	0.3	61.1
13		4	D	50.5	58.8	0.7	61.6	50.5	58.8	0.7	61.6	46.8	58.4	0.3	61.2	48.0	58.5	0.4	61.3	47.1	58.4	0.3	61.2	45.6	58.3	0.2	61.1	46.2	58.4	0.3	61.2	46.0	58.3	0.3	61.1
13		5	D	63.1	64.3	6.2	67.1	53.0	59.3	1.2	62.1	49.5	58.7	0.6	61.5	49.0	58.6	0.5	61.4	47.8	58.5	0.4	61.3	48.5	58.5	0.5	61.3	47.0	58.4	0.3	61.2	47.2	58.4	0.3	61.2
14	497-501 Dean St	1	A	56.4	62.2	1.3	65.0	56.4	62.2	1.3	65.0	56.1	62.2	1.3	65.0	56.3	62.2	1.3	65.0	56.2	62.2	1.3	65.0	56.0	62.1	1.2	64.9	56.3	62.2	1.3	65.0	56.5	62.2	1.3	65.0
14		2	A	56.4	62.2	1.3	65.0	56.5	62.2	1.3	65.0	56.1	62.2	1.3	65.0	56.3	62.2	1.3	65.0	56.2	62.2	1.3	65.0	56.0	62.1	1.2	64.9	56.4	62.2	1.3	65.0	56.5	62.2	1.3	65.0
14		3	A	56.4	62.2	1.3	65.0	56.5	62.2	1.3	65.0	56.1	62.2	1.3	65.0	56.3	62.2	1.3	65.0	56.2	62.2	1.3	65.0	56.0	62.1	1.2	64.9	56.4	62.2	1.3	65.0	56.6	62.3	1.4	65.1
14		4	A	56.4	61.5	1.6	64.3	56.5	61.5	1.6	64.3	56.1	61.4	1.5	64.2	56.3	61.5	1.6	64.3	56.2	61.4	1.5	64.2	56.0	61.4	1.5	64.2	56.4	61.5	1.6	64.3	56.6	61.6	1.7	64.4
14		5	A	57.1	61.7	1.8	64.5	56.2	61.4	1.5	64.2	55.8	61.3	1.4	64.1	55.3	61.2	1.3	64.0	55.2	61.2	1.3	64.0	56.0	61.4	1.5	64.2	55.3	61.2	1.3	64.0	56.0	61.4	1.5	64.2
14		1	B	45.5	58.3	0.2	61.1	46.4	58.4	0.3	61.2	40.8	58.2	0.1	61.0	44.6	58.3	0.2	61.1	43.8	58.2	0.2	61.0	39.0	58.1	0.1	60.9	41.5	58.2	0.1	61.0	40.8	58.2	0.1	61.0
14		2	B	46.5	58.4	0.3	61.2	47.4	58.4	0.4	61.2	41.1	58.2	0.1	61.0	44.8	58.3	0.2	61.1	44.0	58.3	0.2	61.1	39.5	58.1	0.1	60.9	41.8	58.2	0.1	61.0	41.1	58.2	0.1	61.0
14		3	B	46.6	58.4	0.3	61.2	47.5	58.5	0.4	61.3	41.5	58.2	0.1	61.0	45.0	58.3	0.2	61.1	44.2	58.3	0.2	61.1	40.1	58.2	0.1	61.0	42.1	58.2	0.1	61.0	41.5	58.2	0.1	61.0
14		4	B	46.8	58.4	0.3	61.2	47.6	58.5	0.4	61.3	42.5	58.2	0.1	61.0	45.2	58.3	0.2	61.1	44.5	58.3	0.2	61.1	40.8	58.2	0.1	61.0	42.5	58.2	0.1	61.0	42.0	58.2	0.1	61.0
14		5	B	61.1	62.8	4.8	65.6	51.8	59.0	0.9	61.8	50.2	58.7	0.7	61.5	47.0	58.4	0.3	61.2	47.0	58.4	0.3	61.2	49.5	58.6	0.6	61.4	46.1	58.4	0.3	61.2	46.5	58.4	0.3	61.2
14		1	C	68.1	68.5	10.4	71.3	56.2	60.3	2.2	63.1	51.8	59.0	0.9	61.8	51.2	58.9	0.8	61.7	50.8	58.8	0.7	61.6	50.3	58.7	0.7	61.5	50.3	58.8	0.7	61.6	50.3	58.7	0.7	61.5
14		2	C	67.1	67.6	9.5	70.4	57.2	60.7	2.6	63.5	53.1	59.3	1.2	62.1	52.0	59.0	1.0	61.8	51.6	59.0	0.9	61.8	51.3	58.9	0.8	61.7	51.3	58.9	0.8	61.7	51.2	58.9	0.8	61.7
14		3	C	69.1	69.4	11.3	72.2	59.0	61.6	3.5	64.4	55.5	60.0	1.9	62.8	53.0	59.3	1.2	62.1	52.5	59.1	1.1	61.9	52.3	59.1	1.0	61.9	52.2	59.1	1.0	61.9	52.2	59.1	1.0	61.9
14		4	C	68.1	68.5	10.5	71.3	60.0	62.1	4.1	64.9	56.5	60.4	2.3	63.2	53.8	59.5	1.4	62.3	53.4	59.4	1.3	62.2	54.2	59.6	1.5	62.4	53.2	59.3	1.2	62.1	53.2	59.3	1.2	62.1
14		5	C	68.1	68.5	10.5	71.3	61.6	63.2	5.1	66.0	59.2	61.7	3.6	64.5	53.8	59.5	1.4	62.3	53.4	59.4	1.3	62.2	54.2	59.6	1.5	62.4	53.2	59.3	1.2	62.1	53.2	59.3	1.2	62.1
15	860 Atlantic Ave	1	A	58.8	68.6	0.5	72.9	59.5	68.7	0.6	73.0	58.8	68.6	0.5	72.9	61.5	69.0	0.9	73.3	61.5	69.0	0.9	73.3	59.2	68.6	0.5	72.9	61.0	68.9	0.8	73.2	58.8	68.6	0.5	72.9
15		2	A	59.5	68.7	0.6	73.0	59.5	68.7	0.6	73.0	58.8	68.6	0.5	72.9	61.5	69.0	0.9	73.3	61.0	68.9	0.8	73.2	59.0	68.6	0.5	72.9	61.5	69.0	0.9	73.3	59.2	68.6	0.5	72.9
15		3	A	59.8	68.7	0.6	73.0	59.2	68.6	0.5	72.9	58.6	68.6	0.5	72.9	61.5	69.0	0.9	73.3	61.0	68.9	0.8	73.2	58.8	68.6	0.5	72.9	61.0	68.9	0.8	73.2	59.5	68.7	0.6	73.0
15		4	A	59.5	68.7	0.6	73.0	58.2	68.5	0.4	72.8	57.8	68.5	0.4	72.8	61.1	68.9	0.8	73.2	61.1	68.9	0.8	73.2	58.5	68.5	0.4	72.8	61.1	68.9	0.8	73.2	59.1	68.6	0.5	72.9
15		5	A	59.1	67.7	0.6	72.0	58.2	67.6	0.5	71.9	57.8	67.6	0.5	71.9	61.1	68.1	1.0	72.4	61.8	68.2	1.1	72.5	58.5	67.7	0.6	72.0	61.8	68.2	1.1	72.5	59.1	67.7	0.6	72.0
15		3	B	52.8	60.0	0.9	64.3	54.2	60.3	1.2	64.6	52.1	59.9	0.8	64.2	57.5	61.4	2.3	65.7	56.6	61.1	2.0	65.4	51.5	59.8	0.7	64.1	57.5	61.4	2.3	65.7	49.2	59.5	0.4	63.8
15		4	B	54.1	61.9	0.8	66.2	53.5	61.8	0.7	66.1	52.5	61.7	0.6	66.0	57.0	62.5	1.4	66.8	57.0	62.5	1.4	66.8	53.0	61.7	0.6	66.0	57.8	62.8	1.7	67.1	51.0	61.5	0.4	65.8
15		5	B	54.5	62.8	0.7	67.1	54.0	62.7	0.6	67.0	53.1	62.6	0.5	66.9	57.2	63.3	1.2	67.6	58.0	63.5	1.4	67.8	53.5	62.7	0.6	67.0	58.0	63.5	1.4	67.8	52.5	62.5	0.4	66.8
15		1	C	42.3	59.0	0.1	63.3	40.4	58.9	0.1	63.2	37.8	58.9	0.0	63.2	46.1	59.1	0.2	63.4	54.0	60.1	1.2	64.4	55.0	60.4	1.5	64.7	63.0	64.4	5.5	68.7	49.1	59.3	0.4	63.6
15		2	C	53.1	59.9	1.0	64.2	52.2	59.7	0.8	64.0	50.3	59.4	0.6	63.7	57.1	61.1	2.2	65.4	62.0	63.7	4.9	68.0	56.1	60.7	1.8	65.0	65.0	66.0	7.1	70.3	56.1	60.7	1.8	65.0
15		3	C	55.1	60.4	1.5	64.7	52.3	59.7	0.9	64.0	51.3	59.6	0.7	63.9	58.1	61.5	2.6	65.8	62.0	63.7	4.9	68.0	56.1	60.7	1.8	65.0	64.0	65.2	6.3	69.5	57.1	61.1	2.2	65.4
15		4	C	56.2	60.7	1.9	65.0	53.3	60.0	1.1	64.3	52.4	59.8	0.9	64.1	58.1	61.5	2.6	65.8	62.0	63.8	4.9	68.1	57.1	61.1	2.2	65.4	65.0	66.0	7.1	70.3	58.1	61.5	2.6	65.8
15		5	C	56.1	60.7	1.8	65.0	53.3	59.9	1.1	64.2	52.3	59.8	0.9	64.1	59.1	62.0	3.1	66.3	63.0	64.4	5.6	68.7	57.1	61.1	2.2	65.4	65.0	66.0	7.1	70.3	59.1	62.0	3.1	66.3
16	856 Atlantic Ave	1	A	58.0	67.6	0.5	71.9	58.5	67.7	0.6	72.0	57.8	67.6	0.5	71.9	60.5	68.0	0.9	72.3	60.5	68.0	0.9	72.3	58.0	67.6	0.5	71.9	60.5	68.0	0.9	72.3	58.2	67.6	0.5	71.9
16		2	A	59.2	68.6	0.5	72.9	59.2	68.6	0.5	72.9	58.6	68.6	0.5	72.9	61.0	68.9	0.8	73.2	61.0	68.9	0.8	73.2	58.8	68.6	0.5	72.9	61.0	68.9	0.8	73.2	59.5	68.7	0.6	73.0
16		3	A	59.8	68.7	0.6	73.0	59.0	68.6	0.5	72.9	58.6	68.6	0.5	72.9	61.0	68.9	0.8	73.2	61.5	69.0	0.9	73.3	59.2	68.6	0.5	72.9	62.1	69.1	1.0	73.4	59.8	68.7	0.6	73.0
16		2	B	46.0	59.1	0.2	63.4	45.1	59.1	0.2	63.4	44.8	59.1	0.2	63.4	48.5	59.3	0.4	63.6	51.6	59.6	0.8	63.9	54.3	60.2	1.3	64.5	51.6	59.6	0.8	63.9	50.0	59.4	0.5	63.7
16		3	B	52.0	60.7	0.6	65.0	51.1	60.6	0.5	64.9	50.8	60.6	0.5	64.9	53.8	61.0	0.9	65.3	60.3	63.2	3.1	67.5	56.8	61.8	1.7	66.1	63.2	64.9	4.8	69.2	55.2	61.3	1.2	65.6
16		1	C	52.3	59.7	0.9	64.0	48.6	59.3	0.4	63.6	46.2	59.1	0.2	63.4	58.1	61.5	2.6	65.8	66.0	66.8	7.9	71.1	60.0	62.5	3.6	66.8	69.0	69.4	10.5	73.7	50.4	59.5	0.6	63.8
16		2	C	56.2	60.7	1.9	65.0	57.1	61.1	2.2	65.4	54.3	60.2	1.3	64.5	61.1	63.1	4.2	67.4	65.0	66.0	7.1	70.3	60.1	62.5	3.6	66.8	68.0	68.5	9.6	72.8	53.3	60.0	1.1	64.3
16		3	C	57.2	61.1	2.2	65.4	57.2	61.1	2.2	65.4	54.3	60.2	1.3	64.5	63.0	64.5	5.6	68.8	65.0	66.0	7.1	70.3	60.1	62.5	3.7	66.8	68.0	68.5	9.6	72.8	58.1	61.5	2.7	65.8
16		1	D	52.8	61.7	0.6	66.0	52.2	61.6	0.5	65.9	51.8	61.6	0.5	65.9	57.2	62.6	1.5	66.9	63.3	65.3	4.2	69.6	61.4	64.3	3.2	68.6	68.1	68.9	7.8	73.2	55.1	62.1	1.0	66.4
16		2	D	57.5	64.1	1.0	68.4	58.2	64.3	1.2	68.6	56.8	64.0	0.9	68.3	62.4	65.8	2.7	70.1	64.3	66.7	3.6	71.0	60.6	65.1	2.0	69.4	67.1	68.6	5.5	72.9	56.8	64.0	0.9	68.3
16		3	D	58.5	64.4	1.3	68.7	58.5	64.4	1.3	68.7	57.1	64.1	1.0	68.4	63.4	66.3	3.2	70.6	65.3	67.3	4.2	71.6	60.8	65.1	2.0	69.4	67.2	68.6	5.5	72.9	58.5	64.4	1.3	68.7

Atlantic Yards Redevelopment SEIS Construction Noise

Phasing Plan 2 Noise Analysis Results

Receptor Sites	Address	Elevation (floor)	Façade	2031 - October				2032 - July				2032 - October				2033 - March				2034 - August				2035 - February				2035 - October			
				Leq			L10	Leq			L10	Leq			L10	Leq			L10	Leq			L10	Leq			L10	Leq			L10
				Const	Total	Change	Total	Const	Total	Change	Total	Const	Total	Change	Total	Const	Total	Change	Total	Const	Total	Change	Total	Const	Total	Change	Total	Const	Total	Change	Total
12		1	A	42.5	58.2	0.1	61.0	40.8	58.2	0.1	61.0	42.5	58.2	0.1	61.0	40.0	58.2	0.1	61.0	36.5	58.1	0.0	60.9	34.8	58.1	0.0	60.9	37.1	58.1	0.0	60.9
12		2	A	42.6	58.2	0.1	61.0	41.0	58.2	0.1	61.0	42.6	58.2	0.1	61.0	40.2	58.2	0.1	61.0	37.5	58.1	0.0	60.9	35.5	58.1	0.0	60.9	37.5	58.1	0.0	60.9
12		3	A	42.8	58.2	0.1	61.0	41.2	58.2	0.1	61.0	42.8	58.2	0.1	61.0	40.5	58.2	0.1	61.0	38.0	58.1	0.0	60.9	36.2	58.1	0.0	60.9	38.0	58.1	0.0	60.9
12		4	A	43.8	58.2	0.2	61.0	42.2	58.2	0.1	61.0	43.0	58.2	0.1	61.0	40.8	58.2	0.1	61.0	39.5	58.1	0.1	60.9	37.0	58.1	0.0	60.9	38.5	58.1	0.0	60.9
12		5	A	48.3	58.5	0.4	61.3	41.8	58.2	0.1	61.0	42.5	58.2	0.1	61.0	40.5	58.2	0.1	61.0	42.5	58.2	0.1	61.0	37.6	58.1	0.0	60.9	38.8	58.1	0.1	60.9
12		6	A	52.3	59.1	1.0	61.9	44.1	58.3	0.2	61.1	44.8	58.3	0.2	61.1	43.5	58.2	0.1	61.0	43.0	58.2	0.1	61.0	40.3	58.2	0.1	61.0	41.0	58.2	0.1	61.0
12		6	B	54.2	59.6	1.5	62.4	49.5	58.7	0.6	61.5	47.8	58.5	0.4	61.3	47.8	58.5	0.4	61.3	43.0	58.2	0.1	61.0	40.6	58.2	0.1	61.0	41.5	58.2	0.1	61.0
12		1	C	57.0	62.4	1.5	65.2	57.0	62.4	1.5	65.2	57.2	62.4	1.5	65.2	56.8	62.3	1.4	65.1	56.2	62.2	1.3	65.0	56.2	62.2	1.3	65.0	56.3	62.2	1.3	65.0
12		2	C	57.0	62.4	1.5	65.2	57.0	62.4	1.5	65.2	57.2	62.4	1.5	65.2	56.8	62.3	1.4	65.1	56.2	62.2	1.3	65.0	56.2	62.2	1.3	65.0	56.3	62.2	1.3	65.0
12	521-523 Dean St	3	C	57.2	61.8	1.9	64.6	57.2	61.8	1.9	64.6	57.2	61.8	1.9	64.6	56.8	61.6	1.7	64.4	56.2	61.4	1.5	64.2	56.2	61.4	1.5	64.2	56.3	61.5	1.6	64.3
12		4	C	56.5	61.5	1.6	64.3	56.5	61.5	1.6	64.3	56.8	61.6	1.7	64.4	56.0	61.4	1.5	64.2	55.3	61.2	1.3	64.0	55.2	61.2	1.3	64.0	55.4	61.2	1.3	64.0
12		5	C	55.8	60.6	1.7	63.4	55.8	60.6	1.7	63.4	57.0	61.1	2.2	63.9	55.5	60.5	1.6	63.3	54.4	60.2	1.3	63.0	54.3	60.2	1.3	63.0	54.5	60.2	1.3	63.0
12		6	C	56.5	60.9	2.0	63.7	55.8	60.6	1.7	63.4	57.0	61.1	2.2	63.9	55.8	60.6	1.7	63.4	54.6	60.3	1.4	63.1	54.3	60.2	1.3	63.0	54.5	60.2	1.3	63.0
12		1	D	47.5	58.4	0.4	61.2	47.0	58.4	0.3	61.2	47.5	58.4	0.4	61.2	46.8	58.4	0.3	61.2	46.3	58.4	0.3	61.2	46.1	58.4	0.3	61.2	46.4	58.4	0.3	61.2
12		2	D	48.2	58.5	0.4	61.3	47.8	58.5	0.4	61.3	48.2	58.5	0.4	61.3	47.6	58.5	0.4	61.3	47.3	58.4	0.3	61.2	47.1	58.4	0.3	61.2	47.3	58.4	0.4	61.2
12		3	D	48.2	58.5	0.4	61.3	47.8	58.5	0.4	61.3	48.2	58.5	0.4	61.3	47.6	58.5	0.4	61.3	47.3	58.4	0.3	61.2	47.1	58.4	0.3	61.2	47.3	58.4	0.4	61.2
12		4	D	47.5	58.4	0.4	61.2	47.2	58.4	0.3	61.2	47.5	58.4	0.4	61.2	47.0	58.4	0.3	61.2	46.3	58.4	0.3	61.2	46.1	58.4	0.3	61.2	46.4	58.4	0.3	61.2
12		5	D	47.5	58.4	0.4	61.2	46.8	58.4	0.3	61.2	47.2	58.4	0.3	61.2	46.6	58.4	0.3	61.2	46.4	58.4	0.3	61.2	46.1	58.3	0.3	61.1	46.3	58.4	0.3	61.2
12		6	D	49.5	58.7	0.6	61.5	48.0	58.5	0.4	61.3	48.2	58.5	0.4	61.3	47.6	58.5	0.4	61.3	47.4	58.4	0.4	61.2	47.1	58.4	0.3	61.2	47.2	58.4	0.3	61.2
13		1	A	56.1	61.4	1.5	64.2	56.1	61.4	1.5	64.2	56.1	61.4	1.5	64.2	56.1	61.4	1.5	64.2	56.0	61.4	1.5	64.2	56.0	61.4	1.5	64.2	56.0	61.4	1.5	64.2
13		2	A	56.1	61.4	1.5	64.2	56.1	61.4	1.5	64.2	56.1	61.4	1.5	64.2	56.1	61.4	1.5	64.2	56.0	61.4	1.5	64.2	56.0	61.4	1.5	64.2	56.0	61.4	1.5	64.2
13		3	A	55.2	61.2	1.3	64.0	55.1	61.1	1.2	63.9	55.2	61.2	1.3	64.0	55.1	61.2	1.3	64.0	55.0	61.1	1.2	63.9	55.0	61.1	1.2	63.9	55.0	61.1	1.2	63.9
13		4	A	55.2	61.2	1.3	64.0	55.2	61.2	1.3	64.0	55.4	61.2	1.3	64.0	55.2	61.2	1.3	64.0	55.1	61.1	1.2	63.9	55.0	61.1	1.2	63.9	55.0	61.1	1.2	63.9
13		5	A	55.0	60.4	1.5	63.2	55.0	60.4	1.5	63.2	55.5	60.5	1.6	63.3	54.6	60.3	1.4	63.1	54.1	60.1	1.2	62.9	54.0	60.1	1.2	62.9	54.1	60.1	1.2	62.9
13		5	B	49.6	58.7	0.6	61.5	45.1	58.3	0.2	61.1	45.1	58.3	0.2	61.1	44.5	58.3	0.2	61.1	42.8	58.2	0.1	61.0	41.5	58.2	0.1	61.0	42.2	58.2	0.1	61.0
13		1	C	49.6	58.7	0.6	61.5	49.4	58.6	0.6	61.4	49.5	58.7	0.6	61.5	49.3	58.6	0.5	61.4	49.1	58.6	0.5	61.4	49.0	58.6	0.5	61.4	49.1	58.6	0.5	61.4
13		2	C	50.5	58.8	0.7	61.6	50.3	58.8	0.7	61.6	50.4	58.8	0.7	61.6	50.2	58.7	0.7	61.5	50.1	58.7	0.6	61.5	50.0	58.7	0.6	61.5	50.1	58.7	0.6	61.5
13	507-515 Dean St	3	C	51.4	58.9	0.8	61.7	51.3	58.9	0.8	61.7	51.3	58.9	0.8	61.7	51.2	58.9	0.8	61.7	51.1	58.9	0.8	61.7	51.0	58.9	0.8	61.7	51.1	58.9	0.8	61.7
13		4	C	52.3	59.1	1.0	61.9	52.2	59.1	1.0	61.9	52.3	59.1	1.0	61.9	52.2	59.1	1.0	61.9	52.1	59.1	1.0	61.9	52.0	59.0	1.0	61.8	52.1	59.1	1.0	61.9
13		5	C	52.8	59.2	1.1	62.0	52.3	59.1	1.0	61.9	52.3	59.1	1.0	61.9	52.2	59.1	1.0	61.9	52.1	59.1	1.0	61.9	52.0	59.0	1.0	61.8	52.1	59.1	1.0	61.9
13		1	D	45.5	58.3	0.2	61.1	45.2	58.3	0.2	61.1	45.8	58.3	0.2	61.1	45.0	58.3	0.2	61.1	44.3	58.3	0.2	61.1	44.1	58.3	0.2	61.1	44.4	58.3	0.2	61.1
13		2	D	46.2	58.4	0.3	61.2	46.0	58.3	0.3	61.1	46.5	58.4	0.3	61.2	45.8	58.3	0.2	61.1	45.3	58.3	0.2	61.1	45.1	58.3	0.2	61.1	45.3	58.3	0.2	61.1
13		3	D	46.2	58.4	0.3	61.2	46.0	58.3	0.3	61.1	46.5	58.4	0.3	61.2	45.8	58.3	0.2	61.1	45.3	58.3	0.2	61.1	45.1	58.3	0.2	61.1	45.3	58.3	0.2	61.1
13		4	D	46.2	58.4	0.3	61.2	46.0	58.3	0.3	61.1	46.5	58.4	0.3	61.2	45.8	58.3	0.2	61.1	45.3	58.3	0.2	61.1	45.1	58.3	0.2	61.1	45.3	58.3	0.2	61.1
13		5	D	47.8	58.5	0.4	61.3	47.2	58.4	0.3	61.2	47.5	58.4	0.4	61.2	47.0	58.4	0.3	61.2	46.4	58.4	0.3	61.2	46.1	58.4	0.3	61.2	46.3	58.4	0.3	61.2
14		1	A	56.5	62.2	1.3	65.0	56.5	62.2	1.3	65.0	56.2	62.2	1.3	65.0	56.1	62.1	1.2	64.9	56.0	62.1	1.2	64.9	56.0	62.1	1.2	64.9	56.0	62.1	1.2	64.9
14		2	A	56.6	62.3	1.4	65.1	56.5	62.2	1.3	65.0	56.2	62.2	1.3	65.0	56.1	62.2	1.3	65.0	56.0	62.1	1.2	64.9	56.0	62.1	1.2	64.9	56.0	62.1	1.2	64.9
14		3	A	56.6	62.3	1.4	65.1	56.6	62.3	1.4	65.1	56.3	62.2	1.3	65.0	56.2	62.2	1.3	65.0	56.1	62.1	1.2	64.9	56.0	62.1	1.2	64.9	56.0	62.1	1.2	64.9
14		4	A	56.6	61.6	1.7	64.4	56.6	61.6	1.7	64.4	56.4	61.5	1.6	64.3	56.3	61.5	1.6	64.3	56.1	61.4	1.5	64.2	56.0	61.4	1.5	64.2	56.1	61.4	1.5	64.2
14		5	A	56.0	61.4	1.5	64.2	56.0	61.4	1.5	64.2	56.2	61.4	1.5	64.2	55.4	61.2	1.3	64.0	55.1	61.1	1.2	63.9	55.0	61.1	1.2	63.9	55.1	61.1	1.2	63.9
14		1	B	42.2	58.2	0.1	61.0	40.8	58.2	0.1	61.0	42.2	58.2	0.1	61.0	40.1	58.2	0.1	61.0	37.8	58.1	0.0	60.9	36.6	58.1	0.0	60.9	38.1	58.1	0.0	60.9
14		2	B	42.5	58.2	0.1	61.0	41.1	58.2	0.1	61.0	42.5	58.2	0.1	61.0	40.0	58.2	0.1	61.0	38.5	58.1	0.0	60.9	37.5	58.1	0.0	60.9	38.8	58.1	0.1	60.9
14	497-501 Dean St	3	B	42.8	58.2	0.1	61.0	41.5	58.2	0.1	61.0	42.8	58.2	0.1	61.0	40.5	58.2	0.1	61.0	39.2	58.1	0.1	60.9	38.4	58.1	0.0	60.9	39.5	58.1	0.1	60.9
14		4	B	43.1	58.2	0.1	61.0	42.0	58.2	0.1	61.0	43.1	58.2	0.1	61.0	41.5	58.2	0.1	61.0	40.0	58.2	0.1	61.0	39.3	58.1	0.1	60.9	40.2	58.2	0.1	61.0
14		5	B	48.1	58.5	0.4	61.3	46.5	58.4	0.3	61.2	46.1	58.4	0.3	61.2	45.8	58.3	0.2	61.1	45.5	58.3	0.2	61.1	44.2	58.3	0.2	61.1	44.5	58.3	0.2	61.1
14		1	C	50.4	58.8	0.7	61.6	50.3	58.7	0.7	61.5	50.4	58.8	0.7	61.6	50.2	58.7	0.7	61.5	50.1	58.7	0.6	61.5	50.0	58.7	0.6	61.5	50.1	58.7	0.6	61.5
14		2	C	51.3	58.9	0.8	61.7	51.2	58.9	0.8	61.7	51.3	58.9	0.8	61.7	51.2	58.9	0.8	61.7	51.1	58.9	0.8	61.7	51.0	58.9	0.8	61.7	51.1	58.9	0.8	61.7
14		3	C	52.3	59.1	1.0	61.9	52.2	59.1	1.0	61.9	52.3	59.1	1.0	61.9	52.1	59.1	1.0	61.9	52.1	59.1	1.0	61.9	52.0	59.0	1.0	61.8	52.1	59.1	1.0	61.9
14		4	C	53.3	59.3	1.2	62.1	53.2	59.3	1.2	62.1	53.2	59.3	1.2	62.1	53.1	59.3	1.2	62.1	53.0	59.3	1.2	62.1	53.0	59.3	1.2	62.1	53.1	59.3	1.2	62.1
14		5	C	54.5	59.6	1.6	62.4	53.2	59.3	1.2	62.1	53.3	59.3	1.3	62.1	53.2	59.3	1.2	62.1	53.1	59.3	1.2	62.1	53.0	59.3	1.2	62.1	53.1	59.3	1.2	62.1
15		1	A	59.2	68.6	0.5	72.9	58.8	68.6	0.5	72.9	58.1	68.5	0.4	72.8	58.2	68.5	0.4	72.8	58.1	68.5	0.4	72.8	58.1	68.5	0.4	72.8	58.1	68.5	0.4	72.8
15		2	A	59.8	68.7	0.6	73.0	59.2	68.6	0.5	72.9	58.1	68.5	0.4	72.8	58.2	68.5	0.4	72.8	58.1	68.5	0.4	72.8	58.1	68.5	0.4	72.8	58.1	68.5	0.4	72.8
15		3	A	60.1	68.7	0.6	73.0	59.5	68.7	0.6	73.0	58.1	68.5	0.4	72.8	58.2	68.5	0.4	72.8	58.2	68.5	0.4	72.8	58.1	68.5	0.4	72.8	58.1	68.5	0.4	72.8
15		4	A	59.5	68.7	0.6	73.0	59.1	68.6	0.5	72.9	57.2	68.4	0.3	72.7	57.3	68.4	0.3	72.7	57.2	68.4	0.3	72.7	57.1	68.4	0.3	72.7	57.2	68.4	0.3	72.7
15		5	A	60.0	67.9	0.8	72.2	59.1	67.7	0.6	72.0	57.3	67.5	0.4	71.8	57.8	67.6	0.5	71.9	57.4	67.5	0.4	71.8	57.2	67.5	0.4	71.8	57.4	67.5	0.4	71.8
15		3	B	49.8	59.6	0.5	63.9	49.2	59.5	0.4	63.8	49.2	59.5	0.4	63.8	49.5	59.5	0.4	63.8	49.2	59.5	0.4	63.8	48.5	59.5	0.4	63.8	49.2	59.5	0.4	63.8
15	860 Atlantic Ave	4	B	51.5	61.5	0.4	65.8	51.0	61.5	0.4	65.8	50.8	61.5	0.4	65.8	51.2	61.5	0.4	65.8	50.8	61.5	0.4	65.8	50.3	61.4	0.3	65.7	50.8	61.5	0.4	65.8
15		5	B	52.8	62.6	0.5	66.9	52.5	62.5	0.4	66.8	52.0	62.5	0.4	66.8	52.8	62.6	0.5	66.9	52.2	62.5	0.4	66.8	51.5	62.5	0.4	66.8	52.2	62.5	0.4	66.8
15		1	C	56.0	60.7	1.8	65.0	49.1	59.3	0.4	63.6	57.0	61.1	2.2	65.4	55.0	60.4	1.5	64.7	60.0	62.5	3.6	66.8	45.1	59.1	0.2	63.4	49.1	59.3	0.4	63.6
15		2	C	56.1	60.7	1.8	65.0	56.1	60.7	1.8	65.0	59.0	62.0	3.1	66.3	64.0	65.2	6.3	69.5	59.0	62.0	3.1	66.3	48.4	59.3	0.4	63.6	51.2	59.6	0.7	63.9
15		3	C	57.1	61.1	2.2	65.4	57.1	61.1	2.2	65.4	58.1	61.5	2.6	65.8	63.0	64.4	5.6	68.7	59.1	62.0	3.1	66.3	49.5	59.4	0.5	63.7	53.2	59.9	1.0	64.2
15		4	C	58.1	61.5	2.6	65.8	58.1	61.5	2.6	65.8	62.0	63.8	4.9	68.1	64.0	65.2	6.3	69.5	60.1	62.5	3.6	66.8	51.5	59.6	0.7	63.9	54.3	60.2	1.3	64.5
15		5	C	58.1	61.5	2.6	65.8	59.1	62.0	3.1	66.3	64.0	65.2	6.3	69.5	64.0	65.2	6.3	69.5	60.1	62.5	3.6	66.8	52.3	59.8	0.9	64.1	57.1	61.1	2.2	65.4
16		1	A	58.8	67.7	0.6	72.0	58.2	67.6	0.5	71.9	57.2	67.5	0.4	71.8	57.3	67.5	0.4	71.8	57.3	67.5	0.4	71.8	57.1	67.5	0.4	71.8	57.3	67.5	0.4	71.8
16		2	A	60.1	68.7	0.6	73.0	59.5	68.7	0.6	73.0	58.2	68.5	0.4	72.8	58.3	68.5	0.4	72.8	58.2	68.5	0.4	72.8	58.1	68.5	0.4	72.8	58.2	68.5	0.4	72.8
16		3	A	60.5	68.8	0.7	73.1	59.8	68.7	0.6	73.0	58.2	68.5	0.4	72.8	58.4	68.5	0.4	72.8	58.3	68.5	0.4	72.8	58.1	68.5	0.4	72.8	58.3	68.5	0.4	72.8
16		2	B	53.4	60.0	1.1	64.3	50.0	59.4	0.5	63.7	48.5	59.3	0.4	63.6	55.3	60.5	1.6	64.8	50.8	59.5	0.6	63.8	46.5	59.1	0.2	63.4	48.5	59.3	0.4	63.6
16		3	B	55.2	61.3	1.2	65.6	55.2	61.3	1.2	65.6	54.5	61.1	1.0	65.4	56.8	61.8	1.7	66.1	53.1	60.9	0.8	65.2	50.8	60.6	0.5	64.9	52.0	60.7	0.6	65.0
16	856 Atlantic Ave	1	C	51.3	59.6	0.7	63.9	50.4	59.5	0.6	63.8	51.3	59.6	0.7	63.9	58.1	61.5	2.6	65.8	61.0	63.1	4.2	67.4	49.5	59.4	0.5	63.7	52.3	59.7	0.9	64.0
16		2	C	56.2	60.7	1.9	65.0	53.3	60.0	1.1	64.3	59.1	62.0	3.1	66.3	62.0	63.8	4.9	68.1	61.1	63.1	4.2	67.4	53.3	60.0	1.1	64.3	55.2	60.4	1.6	64.7
16		3	C	57.2	61.1	2.2	65.4	58.1	61.5	2.7	65.8	62.1	63.8	4.9	68.1	62.1	63.8	4.9	68.1	62.1	63.8	4.9	68.1	55.3	60.5	1.6	64.8	57.2	61.1	2.2	65.4
16		1	D	55.8	62.2	1.1	66.5	55.1	62.1	1.0	66.4	52.5	61.7	0.6	66.0	54.5	62.0	0.9	66.3	61.4	64.3	3.2	68.6	52.5	61.7	0.6	66.0	53.5	61.8	0.7	66.1
16		2	D	57.5	64.1	1.0	68.4	56.8	64.0	0.9	68.3	54.1	63.6	0.5	67.9	59.8	64.8	1.7	69.1	60.6	65.1	2.0	69.4	53.8	63.6	0.5	67.9	55.0	63.7	0.6	68.0
16		3	D	60.0	64.8	1.7	69.1	58.5	64.4	1.3	68.7	61.6	65.4	2.3	69.7	61.6	65.4	2.3	69.7	61.6	65.4	2.3	69.7	55.5	63.8	0.7	68.1	56.5	64.0	0.9	68.3

Atlantic Yards Redevelopment SEIS Construction Noise

Phasing Plan 2 Noise Analysis Results

Receptor Sites	Address	Elevation (floor)	Façade	Existing Leq(1)	NB Leq(1)	NB L10	2018 - November Leq Const	2018 - November Leq Total	2018 - November Leq Change	2018 - November L10 Total	2019 - October Leq Const	2019 - October Leq Total	2019 - October Leq Change	2019 - October L10 Total	2020 - September Leq Const	2020 - September Leq Total	2020 - September Leq Change	2020 - September L10 Total	2020 - December Leq Const	2020 - December Leq Total	2020 - December Leq Change	2020 - December L10 Total	2021 - October Leq Const	2021 - October Leq Total	2021 - October Leq Change	2021 - October L10 Total	2022 - October Leq Const	2022 - October Leq Total	2022 - October Leq Change	2022 - October L10 Total	2023-July Leq Const	2023-July Leq Total	2023-July Leq Change	2023-July L10 Total
17	849 Pacific St	1	A	59.9	60.2	62.7	50.2	60.6	0.4	63.1	50.5	60.6	0.4	63.1	55.5	61.5	1.3	64.0	56.2	61.7	1.5	64.2	51.5	60.7	0.5	63.2	54.1	61.2	1.0	63.7	53.5	61.0	0.8	63.5
17		2	A	60.9	61.2	63.7	52.1	61.7	0.5	64.2	52.4	61.7	0.5	64.2	56.1	62.4	1.2	64.9	56.8	62.5	1.3	65.0	53.2	61.8	0.6	64.3	55.5	62.2	1.0	64.7	55.0	62.1	0.9	64.6
17		1	C	58.3	58.6	61.1	51.8	59.4	0.8	61.9	52.5	59.5	0.9	62.0	61.2	63.1	4.5	65.6	61.2	63.1	4.5	65.6	56.5	60.7	2.1	63.2	59.3	61.9	3.4	64.4	51.1	59.3	0.7	61.8
17		2	C	58.9	59.2	61.7	52.5	60.0	0.8	62.5	53.1	60.2	1.0	62.7	61.3	63.4	4.2	65.9	61.3	63.4	4.2	65.9	56.8	61.2	2.0	63.7	59.4	62.3	3.1	64.8	52.0	60.0	0.8	62.5
18	849 Pacific St	1	A	58.3	58.6	61.1	52.0	59.4	0.9	61.9	52.0	59.4	0.9	61.9	54.5	60.0	1.4	62.5	54.5	60.0	1.4	62.5	49.8	59.1	0.5	61.6	53.8	59.8	1.2	62.3	54.5	60.0	1.4	62.5
18		2	A	59.9	60.2	62.7	53.1	61.0	0.8	63.5	53.1	61.0	0.8	63.5	55.1	61.4	1.2	63.9	55.1	61.4	1.2	63.9	51.6	60.8	0.6	63.3	55.1	61.4	1.2	63.9	55.8	61.5	1.3	64.0
18		3	A	60.9	61.2	63.7	53.5	61.9	0.7	64.4	54.1	62.0	0.8	64.5	57.5	62.7	1.5	65.2	57.5	62.7	1.5	65.2	55.0	62.1	0.9	64.6	56.8	62.5	1.3	65.0	56.8	62.5	1.3	65.0
18		1	B	58.3	58.6	61.1	39.6	58.6	0.1	61.1	38.8	58.6	0.0	61.1	42.3	58.7	0.1	61.2	43.3	58.7	0.1	61.2	41.4	58.7	0.1	61.2	40.5	58.7	0.1	61.2	38.0	58.6	0.0	61.1
18		2	B	58.3	58.6	61.1	40.5	58.7	0.1	61.2	40.5	58.7	0.1	61.2	44.5	58.8	0.2	61.3	44.5	58.8	0.2	61.3	42.0	58.7	0.1	61.2	42.0	58.7	0.1	61.2	39.8	58.6	0.1	61.1
18		3	B	58.3	58.6	61.1	44.1	58.7	0.2	61.2	45.5	58.8	0.2	61.3	54.3	60.0	1.4	62.5	54.3	60.0	1.4	62.5	49.0	59.0	0.5	61.5	51.5	59.4	0.8	61.9	49.8	59.1	0.5	61.6
18		1	C	60.9	61.2	63.7	52.0	61.7	0.5	64.2	52.0	61.7	0.5	64.2	59.2	63.3	2.1	65.8	59.2	63.3	2.1	65.8	54.5	62.0	0.8	64.5	57.3	62.7	1.5	65.2	49.1	61.5	0.3	64.0
18		2	C	61.9	62.2	64.7	52.2	62.6	0.4	65.1	52.2	62.6	0.4	65.1	59.2	64.0	1.8	66.5	59.2	64.0	1.8	66.5	54.6	62.9	0.7	65.4	56.4	63.2	1.0	65.7	49.5	62.4	0.2	64.9
18		3	C	61.9	62.2	64.7	52.5	62.6	0.4	65.1	52.5	62.6	0.4	65.1	59.3	64.0	1.8	66.5	59.3	64.0	1.8	66.5	54.8	62.9	0.7	65.4	56.5	63.2	1.0	65.7	49.5	62.4	0.2	64.9
19	851-869 Pacific St	1	A	58.3	58.6	61.1	48.6	59.0	0.4	61.5	48.6	59.0	0.4	61.5	54.2	59.9	1.3	62.4	54.2	59.9	1.3	62.4	46.2	58.8	0.2	61.3	50.4	59.2	0.6	61.7	52.3	59.5	0.9	62.0
19		2	A	58.3	58.6	61.1	50.1	59.2	0.6	61.7	51.5	59.4	0.8	61.9	54.6	60.1	1.5	62.6	54.6	60.1	1.5	62.6	48.5	59.0	0.4	61.5	53.8	59.8	1.2	62.3	54.6	60.1	1.5	62.6
19		3	A	58.3	58.6	61.1	50.5	59.2	0.6	61.7	52.1	59.5	0.9	62.0	55.0	60.2	1.6	62.7	55.0	60.2	1.6	62.7	51.0	59.3	0.7	61.8	54.2	59.9	1.3	62.4	55.0	60.2	1.6	62.7
19		1	B	58.3	58.6	61.1	37.8	58.6	0.0	61.1	37.8	58.6	0.0	61.1	40.4	58.7	0.1	61.2	41.3	58.7	0.1	61.2	39.5	58.6	0.1	61.1	39.5	58.6	0.1	61.1	37.0	58.6	0.0	61.1
19		2	B	58.3	58.6	61.1	38.2	58.6	0.0	61.1	38.2	58.6	0.0	61.1	41.5	58.7	0.1	61.2	42.4	58.7	0.1	61.2	39.8	58.6	0.1	61.1	39.8	58.6	0.1	61.1	37.5	58.6	0.0	61.1
19		3	B	58.3	58.6	61.1	39.5	58.6	0.1	61.1	40.8	58.7	0.1	61.2	45.5	58.8	0.2	61.3	46.4	58.8	0.3	61.3	43.8	58.7	0.1	61.2	43.8	58.7	0.1	61.2	42.2	58.7	0.1	61.2
19		1	C	59.9	60.2	62.7	50.4	60.6	0.4	63.1	50.4	60.6	0.4	63.1	57.1	61.9	1.7	64.4	58.1	62.3	2.1	64.8	54.2	61.2	1.0	63.7	56.1	61.6	1.4	64.1	45.5	60.3	0.1	62.8
19		2	C	59.9	60.2	62.7	50.5	60.6	0.4	63.1	50.5	60.6	0.4	63.1	57.1	61.9	1.7	64.4	58.1	62.3	2.1	64.8	54.2	61.2	1.0	63.7	56.1	61.6	1.4	64.1	45.8	60.4	0.2	62.9
19		3	C	59.9	60.2	62.7	50.5	60.6	0.4	63.1	50.5	60.6	0.4	63.1	58.1	62.3	2.1	64.8	58.1	62.3	2.1	64.8	54.2	61.2	1.0	63.7	55.2	61.4	1.2	63.9	46.5	60.4	0.2	62.9
20	873-889 Pacific St	1	B	59.9	60.2	62.7	49.1	60.5	0.3	63.0	48.2	60.5	0.3	63.0	54.0	61.1	0.9	63.6	55.0	61.4	1.2	63.9	49.1	60.5	0.3	63.0	50.1	60.6	0.4	63.1	42.6	60.3	0.1	62.8
20		2	B	59.9	60.2	62.7	49.2	60.5	0.3	63.0	48.2	60.5	0.3	63.0	55.0	61.4	1.2	63.9	56.0	61.6	1.4	64.1	50.1	60.6	0.4	63.1	50.1	60.6	0.4	63.1	42.8	60.3	0.1	62.8
20		3	B	59.9	60.2	62.7	49.3	60.5	0.3	63.0	49.3	60.5	0.3	63.0	55.1	61.4	1.2	63.9	56.1	61.6	1.4	64.1	51.2	60.7	0.5	63.2	51.2	60.7	0.5	63.2	44.8	60.3	0.1	62.8
20		1	C	58.3	58.6	61.1	39.0	58.6	0.0	61.1	39.5	58.6	0.1	61.1	40.8	58.7	0.1	61.2	41.5	58.7	0.1	61.2	40.1	58.6	0.1	61.1	40.1	58.6	0.1	61.1	38.5	58.6	0.0	61.1
20		2	C	58.3	58.6	61.1	39.5	58.6	0.1	61.1	40.0	58.6	0.1	61.1	41.8	58.7	0.1	61.2	41.8	58.7	0.1	61.2	40.5	58.7	0.1	61.2	40.5	58.7	0.1	61.2	39.1	58.6	0.0	61.1
20		3	C	58.3	58.6	61.1	41.5	58.7	0.1	61.2	42.5	58.7	0.1	61.2	46.0	58.8	0.2	61.3	46.8	58.9	0.3	61.4	43.8	58.7	0.1	61.2	45.2	58.8	0.2	61.3	43.1	58.7	0.1	61.2
20		1	D	58.3	58.6	61.1	42.2	58.7	0.1	61.2	42.5	58.7	0.1	61.2	44.0	58.7	0.1	61.2	44.5	58.8	0.2	61.3	42.8	58.7	0.1	61.2	43.5	58.7	0.1	61.2	43.5	58.7	0.1	61.2
20		2	D	58.3	58.6	61.1	43.2	58.7	0.1	61.2	43.8	58.7	0.1	61.2	45.0	58.8	0.2	61.3	47.5	58.9	0.3	61.4	43.8	58.7	0.1	61.2	45.5	58.8	0.2	61.3	46.1	58.8	0.2	61.3
20		3	D	58.3	58.6	61.1	45.2	58.8	0.2	61.3	46.1	58.8	0.2	61.3	48.1	59.0	0.4	61.5	48.8	59.0	0.4	61.5	46.5	58.8	0.3	61.3	47.5	58.9	0.3	61.4	48.1	59.0	0.4	61.5
21	891-899 Pacific St	1	A	58.3	58.6	61.1	47.5	58.9	0.3	61.4	47.5	58.9	0.3	61.4	53.1	59.7	1.1	62.2	53.1	59.7	1.1	62.2	47.5	58.9	0.3	61.4	48.4	59.0	0.4	61.5	42.1	58.7	0.1	61.2
21		2	A	58.3	58.6	61.1	47.5	58.9	0.3	61.4	47.5	58.9	0.3	61.4	53.1	59.7	1.1	62.2	53.1	59.7	1.1	62.2	48.4	59.0	0.4	61.5	48.4	59.0	0.4	61.5	42.1	58.7	0.1	61.2
21		3	A	58.3	58.6	61.1	47.4	58.9	0.3	61.4	47.4	58.9	0.3	61.4	53.1	59.7	1.1	62.2	54.1	59.9	1.3	62.4	48.3	59.0	0.4	61.5	49.3	59.1	0.5	61.6	41.8	58.7	0.1	61.2
21		4	A	58.3	58.6	61.1	47.4	58.9	0.3	61.4	47.4	58.9	0.3	61.4	53.1	59.7	1.1	62.2	54.1	59.9	1.3	62.4	49.3	59.1	0.5	61.6	49.3	59.1	0.5	61.6	41.8	58.7	0.1	61.2
21		5	A	58.3	58.6	61.1	47.8	58.9	0.3	61.4	48.6	59.0	0.4	61.5	54.2	59.9	1.3	62.4	55.1	60.2	1.6	62.7	49.5	59.1	0.5	61.6	50.4	59.2	0.6	61.7	47.8	58.9	0.3	61.4
21		4	B	58.3	58.6	61.1	39.1	58.6	0.0	61.1	40.0	58.6	0.1	61.1	42.5	58.7	0.1	61.2	43.2	58.7	0.1	61.2	40.5	58.7	0.1	61.2	41.1	58.7	0.1	61.2	39.5	58.6	0.1	61.1
21		5	B	58.3	58.6	61.1	43.1	58.7	0.1	61.2	45.1	58.8	0.2	61.3	51.4	59.3	0.8	61.8	52.3	59.5	0.9	62.0	47.2	58.9	0.3	61.4	48.8	59.0	0.4	61.5	47.2	58.9	0.3	61.4
21		1	C	58.3	58.6	61.1	45.3	58.8	0.2	61.3	45.6	58.8	0.2	61.3	46.2	58.8	0.2	61.3	46.5	58.8	0.3	61.3	45.3	58.8	0.2	61.3	46.0	58.8	0.2	61.3	46.2	58.8	0.2	61.3
21		2	C	58.3	58.6	61.1	46.4	58.8	0.3	61.3	47.2	58.9	0.3	61.4	49.5	59.1	0.5	61.6	50.1	59.2	0.6	61.7	46.3	58.8	0.3	61.3	47.8	58.9	0.3	61.4	48.1	59.0	0.4	61.5
21		3	C	58.3	58.6	61.1	47.3	58.9	0.3	61.4	48.8	59.0	0.4	61.5	50.5	59.2	0.6	61.7	50.5	59.2	0.6	61.7	47.3	58.9	0.3	61.4	49.5	59.1	0.5	61.6	50.5	59.2	0.6	61.7
21		4	C	58.3	58.6	61.1	47.3	58.9	0.3	61.4	49.1	59.1	0.5	61.6	50.5	59.2	0.6	61.7	50.5	59.2	0.6	61.7	47.4	58.9	0.3	61.4	50.0	59.1	0.6	61.6	50.5	59.2	0.6	61.7
21		5	C	58.3	58.6	61.1	49.8	59.1	0.5	61.6	51.0	59.3	0.7	61.8	54.2	59.9	1.3	62.4	55.0	60.2	1.6	62.7	50.5	59.2	0.6	61.7	52.1	59.5	0.9	62.0	51.5	59.4	0.8	61.9
21		1	D	58.3	58.6	61.1	44.4	58.7	0.2	61.2	44.3	58.7	0.2	61.2	44.5	58.8	0.2	61.3	44.6	58.8	0.2	61.3	44.4	58.7	0.2	61.2	44.4	58.7	0.2	61.2	44.2	58.7	0.2	61.2
21		2	D	58.3	58.6	61.1	44.4	58.7	0.2	61.2	44.4	58.7	0.2	61.2	44.5	58.8	0.2	61.3	44.6	58.8	0.2	61.3	44.4	58.7	0.2	61.2	44.3	58.7	0.2	61.2	44.2	58.7	0.2	61.2
21		3	D	58.3	58.6	61.1	45.3	58.8	0.2	61.3	45.3	58.8	0.2	61.3	45.4	58.8	0.2	61.3	45.5	58.8	0.2	61.3	45.3	58.8	0.2	61.3	45.3	58.8	0.2	61.3	45.1	58.8	0.2	61.3
21		4	D	58.3	58.6	61.1	45.3	58.8	0.2	61.3	45.3	58.8	0.2	61.3	45.5	58.8	0.2	61.3	45.6	58.8	0.2	61.3	45.3	58.8	0.2	61.3	45.3	58.8	0.2	61.3	45.2	58.8	0.2	61.3
21		5	D	58.3	58.6	61.1	46.6	58.9	0.3	61.4	47.5	58.9	0.3	61.4	50.1	59.2	0.6	61.7	50.8	59.2	0.7	61.7	48.1	59.0	0.4	61.5	49.5	59.1	0.5	61.6	48.5	59.0	0.4	61.5
22	190-204 Flatbush Ave	1	A	71.9	73.1	75.9	54.5	73.2	0.1	76.0	60.0	73.3	0.2	76.1	55.1	73.2	0.1	76.0	61.6	73.4	0.3	76.2	53.2	73.1	0.0	75.9	53.3	73.1	0.0	75.9	53.1	73.1	0.0	75.9
22		2	A	72.9	74.1	76.9	55.8	74.2	0.1	77.0	61.0	74.3	0.2	77.1	55.5	74.2	0.1	77.0	61.0	74.3	0.2	77.1	54.2	74.1	0.0	76.9	54.4	74.1	0.0	76.9	54.1	74.1	0.0	76.9
22		3	A	72.9	74.1	76.9	57.5	74.2	0.1	77.0	61.0	74.3	0.2	77.1	55.5	74.2	0.1	77.0	61.8	74.3	0.2	77.1	54.2	74.1	0.0	76.9	54.4	74.1	0.0	76.9	54.1	74.1	0.0	76.9
22		1	B	58.3	59.5	62.3	46.1	59.7	0.2	62.5	44.2	59.6	0.1	62.4	41.3	59.6	0.1	62.4	45.1	59.6	0.2	62.4	40.4	59.5	0.1	62.3	37.8	59.5	0.0	62.3	37.0	59.5	0.0	62.3
22		2	B	58.3	59.5	62.3	46.1	59.7	0.2	62.5	44.2	59.6	0.1	62.4	41.4	59.6	0.1	62.4	45.2	59.6	0.2	62.4	40.5	59.5	0.1	62.3	38.0	59.5	0.0	62.3	37.2	59.5	0.0	62.3
22		3	B	58.3	59.5	62.3	47.2	59.7	0.2	62.5	44.3	59.6	0.1	62.4	41.6	59.6	0.1	62.4	45.3	59.6	0.2	62.4	40.8	59.5	0.1	62.3	38.5	59.5	0.0	62.3	37.8	59.5	0.0	62.3
23	206-218 Flatbush Ave	1	A	71.9	73.1	75.9	49.8	73.1	0.0	75.9	49.1	73.1	0.0	75.9	57.3	73.2	0.1	76.0	59.2	73.3	0.2	76.1	46.2	73.1	0.0	75.9	46.8	73.1	0.0	75.9	45.5	73.1	0.0	75.9
23		2	A	71.9	73.1	75.9	50.5	73.1	0.0	75.9	50.5	73.1	0.0	75.9	56.3	73.2	0.1	76.0	58.2	73.2	0.1	76.0	46.2	73.1	0.0	75.9	47.1	73.1	0.0	75.9	45.5	73.1	0.0	75.9
23		3	A	71.9	73.1	75.9	51.5	73.1	0.0	75.9	52.2	73.1	0.0	75.9	56.4	73.2	0.1	76.0	58.3	73.2	0.1	76.0	47.2	73.1	0.0	75.9	47.8	73.1	0.0	75.9	46.5	73.1	0.0	75.9
23		1	B	66.9	68.1	70.9	51.8	68.2	0.1	71.0	51.2	68.2	0.1	71.0	54.8	68.3	0.2	71.1	54.8	68.3	0.2	71.1	50.6	68.2	0.1	71.0	50.2	68.2	0.1	71.0	50.2	68.2	0.1	71.0
23		2	B	67.9	69.1	71.9	51.8	69.2	0.1	72.0	51.2	69.2	0.1	72.0	51.0	69.2	0.1	72.0	51.8	69.2	0.1	72.0	50.5	69.2	0.1	72.0	50.3	69.2	0.1	72.0	50.2	69.2	0.1	72.0
23		3	B	66.9	68.1	70.9	52.1	68.2	0.1	71.0	51.5	68.2	0.1	71.0	51.2	68.2	0.1	71.0	52.1	68.2	0.1	71.0	50.5	68.2	0.1	71.0	50.3	68.2	0.1	71.0	50.2	68.2	0.1	71.0
24	474-478 Dean St	1	A	58.3	58.5	60.7	52.0	59.4	0.9	61.6	51.1	59.2	0.7	61.4	50.1	59.1	0.6	61.3	52.0	59.4	0.9	61.6	44.3	58.6	0.2	60.8	40.6	58.6	0.1	60.8	40.6	58.6	0.1	60.8
24		2	A	58.3	58.5	60.7	52.1	59.4	0.9	61.6	50.1	59.1	0.6	61.3	46.2	58.7	0.3	60.9	50.1	59.1	0.6	61.3	43.4	58.6	0.1	60.8	40.8	58.6	0.1	60.8	40.8	58.6	0.1	60.8
24		3	A	58.3	58.5	60.7	53.1	59.6	1.1	61.8	51.1	59.2	0.7	61.4	47.2	58.8	0.3	61.0	51.1	59.2	0.7	61.4	43.5	58.6	0.1	60.8	41.8	58.6	0.1	60.8	41.0	58.6	0.1	60.8
24		4	A	58.3	58.5	60.7	54.1	59.8	1.3	62.0	53.1	59.6	1.1	61.8	47.3	58.8	0.3	61.0	51.1	59.2	0.7	61.4	43.8	58.6	0.1	60.8	44.6	58.7	0.2	60.9	42.2	58.6	0.1	60.8
24		5	A	59.0	59.2	61.4	60.0	62.6	3.4	64.8	63.0	64.5	5.3	66.7	51.3	59.8	0.6	62.0	55.1	60.6	1.4	62.8	46.8	59.4	0.2	61.6	46.0	59.4	0.2	61.6	43.8	59.3	0.1	61.5
24		5	B	58.3	58.5	60.7	57.1	60.9	2.4	63.1	54.3	59.9	1.4	62.1	51.5	59.3	0.8	61.5	55.2	60.2	1.7	62.4	48.2	58.9	0.4	61.1	45.0	58.7	0.2	60.9	44.1	58.6	0.2	60.8
24		1	C	64.0	64.2	66.4	67.5	69.2	5.0	71.4	66.6	68.6	4.4	70.8	66.6	68.6	4.4	70.8	70.3	71.2	7.0	73.4	58.4	65.2	1.0	67.4	58.5	65.2	1.0	67.4	58.1	65.2	1.0	67.4
24		2	C	64.0	64.2	66.4	69.3	70.5	6.3	72.7	67.5	69.2	5.0	71.4	65.8	68.1	3.9	70.3	70.3	71.2	7.0	73.4	58.4	65.2	1.0	67.4	58.5	65.2	1.0	67.4	58.1	65.2	1.0	67.4
24		3	C	64.0	64.2	66.4	72.1	72.8	8.6	75.0	71.2	72.0	7.8	74.2	66.5	68.5	4.3	70.7	71.2	72.0	7.8	74.2	57.8	65.1	0.9	67.3	57.6	65.1	0.9	67.3	57.1	65.0	0.8	67.2
24		4	C	63.0	63.2	65.4	72.1	72.7	9.5	74.9	71.2	71.8	8.6	74.0	68.3	69.5	6.3	71.7	73.1	73.5	10.3	75.7	58.5	64.5	1.3	66.7	57.6	64.3	1.1	66.5	57.1	64.2	1.0	66.4
24		5	C	63.0	63.2	65.4	73.1	73.5	10.3	75.7	72.1	72.7	9.5	74.9	69.3	70.2	7.0	72.4	73.1	73.5	10.3	75.7	59.5	64.8	1.6	67.0	57.6	64.3	1.1	66.5	57.1	64.2	1.0	66.4
24		1	D	58.3	58.5	60.7	62.2	63.7	5.3	65.9	60.3	62.5	4.0	64.7	65.1	66.0	7.5	68.2	66.1	66.8	8.3	69.0	50.8	59.2	0.7	61.4	49.6	59.0	0.5	61.2	49.6	59.0	0.5	61.2
24		2	D	58.3	58.5	60.7	67.1	67.6	9.2	69.8	65.1	66.0	7.5	68.2	64.2	65.2	6.7	67.4	66.1	66.8	8.3	69.0	51.8	59.3	0.8	61.5	50.5	59.1	0.6	61.3	50.5	59.1	0.6	61.3
24		3	D	58.3	58.5	60.7	68.1	68.5	10.0	70.7	68.1	68.5	10.0	70.7	65.1	66.0	7.5	68.2	67.1	67.6	9.2	69.8	52.5	59.5	1.0	61.7	50.8	59.2	0.7	61.4	50.6	59.1	0.7	61.3
24		4	D	58.3	58.5	60.7	70.0	70.3	11.9	72.5	69.1	69.4	10.9	71.6	66.1	66.8	8.3	69.0	68.1	68.5	10.0	70.7	55.5	60.2	1.8	62.4	51.5	59.3	0.8	61.5	50.6	59.1	0.7	61.3
24		5	D	58.3	58.5	60.7	72.0	72.2	13.7	74.4	71.0	71.3	12.8	73.5	67.1	67.7	9.2	69.9	70.1	70.3	11.9	72.5	57.2	60.9	2.4	63.1	53.5	59.7	1.2	61.9	51.6	59.3	0.8	61.5

Atlantic Yards Redevelopment SEIS Construction Noise

Phasing Plan 2 Noise Analysis Results

Receptor Sites	Address	Elevation (floor)	Façade	Construction Duration																															
				2024 - November				2025 - November				2026 - October				2027 - December				2028 - December				2029 - August				2030 - June				2031 - July			
				Leq			L10	Leq			L10	Leq			L10	Leq			L10	Leq			L10	Leq			L10	Leq			L10	Leq			L10
				Const	Total	Change	Total	Const	Total	Change	Total	Const	Total	Change	Total	Const	Total	Change	Total	Const	Total	Change	Total	Const	Total	Change	Total	Const	Total	Change	Total	Const	Total	Change	Total
17	849 Pacific St	1	A	57.0	61.9	1.7	64.4	60.4	63.3	3.1	65.8	57.8	62.2	2.0	64.7	64.2	65.6	5.4	68.1	65.1	66.3	6.1	68.8	60.4	63.3	3.1	65.8	71.0	71.4	11.2	73.9	52.5	60.9	0.7	63.4
17		2	A	58.2	63.0	1.8	65.5	59.8	63.6	2.4	66.1	57.5	62.7	1.5	65.2	64.3	66.0	4.8	68.5	65.2	66.7	5.5	69.2	60.6	63.9	2.7	66.4	70.1	70.6	9.4	73.1	54.1	62.0	0.8	64.5
17		1	C	55.6	60.4	1.8	62.9	54.0	59.9	1.3	62.4	52.5	59.5	0.9	62.0	59.3	61.9	3.4	64.4	65.1	65.9	7.4	68.4	58.3	61.5	2.9	64.0	70.0	70.3	11.7	72.8	55.6	60.4	1.8	62.9
17		2	C	57.6	61.5	2.3	64.0	54.5	60.5	1.3	63.0	53.1	60.2	1.0	62.7	60.3	62.8	3.6	65.3	65.1	66.1	6.9	68.6	58.5	61.9	2.7	64.4	69.0	69.5	10.3	72.0	60.3	62.8	3.6	65.3
18	849 Pacific St	1	A	58.5	61.6	3.0	64.1	61.3	63.1	4.6	65.6	57.6	61.1	2.6	63.6	65.1	66.0	7.4	68.5	67.1	67.6	9.1	70.1	61.3	63.1	4.6	65.6	71.0	71.3	12.7	73.8	52.0	59.4	0.9	61.9
18		2	A	59.6	62.9	2.7	65.4	60.5	63.4	3.2	65.9	58.0	62.2	2.0	64.7	65.2	66.4	6.2	68.9	67.1	67.9	7.7	70.4	60.5	63.4	3.2	65.9	70.1	70.5	10.3	73.0	55.1	61.4	1.2	63.9
18		3	A	59.8	63.6	2.4	66.1	59.8	63.6	2.4	66.1	57.5	62.7	1.5	65.2	65.2	66.7	5.5	69.2	68.1	68.9	7.7	71.4	62.4	64.9	3.7	67.4	70.1	70.6	9.4	73.1	59.0	63.2	2.0	65.7
18		1	B	42.3	58.7	0.1	61.2	40.5	58.7	0.1	61.2	38.0	58.6	0.0	61.1	46.1	58.8	0.2	61.3	51.0	59.3	0.7	61.8	43.3	58.7	0.1	61.2	50.1	59.2	0.6	61.7	48.1	59.0	0.4	61.5
18		2	B	44.5	58.8	0.2	61.3	42.0	58.7	0.1	61.2	40.5	58.7	0.1	61.2	49.2	59.1	0.5	61.6	53.1	59.7	1.1	62.2	44.5	58.8	0.2	61.3	51.1	59.3	0.7	61.8	49.2	59.1	0.5	61.6
18		3	B	54.3	60.0	1.4	62.5	55.2	60.2	1.6	62.7	52.4	59.5	0.9	62.0	59.1	61.9	3.3	64.4	58.1	61.4	2.8	63.9	52.4	59.5	0.9	62.0	54.3	60.0	1.4	62.5	55.2	60.2	1.6	62.7
18		1	C	54.5	62.0	0.8	64.5	51.2	61.6	0.4	64.1	48.5	61.4	0.2	63.9	54.5	62.0	0.8	64.5	62.1	64.7	3.5	67.2	55.4	62.2	1.0	64.7	65.0	66.5	5.3	69.0	63.1	65.2	4.0	67.7
18		2	C	55.5	63.0	0.8	65.5	52.2	62.6	0.4	65.1	49.0	62.4	0.2	64.9	56.4	63.2	1.0	65.7	64.1	66.2	4.0	68.7	57.3	63.4	1.2	65.9	65.1	66.9	4.7	69.4	64.1	66.2	4.0	68.7
18		3	C	56.5	63.2	1.0	65.7	53.2	62.7	0.5	65.2	51.8	62.6	0.4	65.1	57.4	63.4	1.2	65.9	64.1	66.3	4.1	68.8	57.4	63.4	1.2	65.9	65.1	66.9	4.7	69.4	65.1	66.9	4.7	69.4
19	851-869 Pacific St	1	A	57.1	60.9	2.3	63.4	59.1	61.8	3.3	64.3	56.1	60.5	1.9	63.0	63.0	64.4	5.8	66.9	66.0	66.7	8.1	69.2	62.0	63.6	5.1	66.1	68.0	68.5	9.9	71.0	50.4	59.2	0.6	61.7
19		2	A	58.3	61.4	2.9	63.9	60.2	62.5	3.9	65.0	57.3	61.0	2.4	63.5	65.1	65.9	7.4	68.4	66.0	66.8	8.2	69.3	61.1	63.1	4.5	65.6	70.0	70.3	11.7	72.8	49.5	59.1	0.5	61.6
19		3	A	59.3	62.0	3.4	64.5	60.3	62.5	3.9	65.0	57.5	61.1	2.5	63.6	65.1	66.0	7.4	68.5	66.1	66.8	8.2	69.3	61.2	63.1	4.5	65.6	70.0	70.3	11.7	72.8	52.8	59.6	1.0	62.1
19		1	B	40.4	58.7	0.1	61.2	37.8	58.6	0.0	61.1	36.2	58.6	0.0	61.1	44.2	58.7	0.2	61.2	48.1	59.0	0.4	61.5	40.4	58.7	0.1	61.2	47.1	58.9	0.3	61.4	44.2	58.7	0.2	61.2
19		2	B	41.5	58.7	0.1	61.2	39.0	58.6	0.0	61.1	37.5	58.6	0.0	61.1	45.2	58.8	0.2	61.3	48.1	59.0	0.4	61.5	40.6	58.7	0.1	61.2	47.1	58.9	0.3	61.4	45.2	58.8	0.2	61.3
19		3	B	45.5	58.8	0.2	61.3	43.0	58.7	0.1	61.2	42.2	58.7	0.1	61.2	49.2	59.1	0.5	61.6	52.1	59.5	0.9	62.0	45.5	58.8	0.2	61.3	50.2	59.2	0.6	61.7	49.2	59.1	0.5	61.6
19		1	C	50.4	60.6	0.4	63.1	47.8	60.4	0.2	62.9	46.2	60.4	0.2	62.9	55.1	61.4	1.2	63.9	59.1	62.7	2.5	65.2	54.2	61.2	1.0	63.7	61.0	63.6	3.4	66.1	62.0	64.2	4.0	66.7
19		2	C	50.5	60.6	0.4	63.1	48.0	60.5	0.3	63.0	46.5	60.4	0.2	62.9	56.1	61.6	1.4	64.1	61.0	63.7	3.5	66.2	54.2	61.2	1.0	63.7	62.0	64.2	4.0	66.7	62.0	64.2	4.0	66.7
19		3	C	51.4	60.7	0.5	63.2	49.6	60.6	0.4	63.1	47.2	60.4	0.2	62.9	56.1	61.6	1.4	64.1	63.0	64.9	4.7	67.4	54.2	61.2	1.0	63.7	63.0	64.9	4.7	67.4	64.0	65.5	5.3	68.0
20	873-889 Pacific St	1	B	46.3	60.4	0.2	62.9	44.4	60.3	0.1	62.8	42.6	60.3	0.1	62.8	48.2	60.5	0.3	63.0	54.0	61.1	0.9	63.6	50.1	60.6	0.4	63.1	55.0	61.4	1.2	63.9	57.0	61.9	1.7	64.4
20		2	B	47.3	60.4	0.2	62.9	45.4	60.3	0.1	62.8	42.8	60.3	0.1	62.8	49.2	60.5	0.3	63.0	56.0	61.6	1.4	64.1	52.1	60.8	0.6	63.3	55.0	61.4	1.2	63.9	58.0	62.3	2.1	64.8
20		3	B	49.3	60.5	0.3	63.0	47.4	60.4	0.2	62.9	44.0	60.3	0.1	62.8	51.2	60.7	0.5	63.2	58.0	62.3	2.1	64.8	53.1	61.0	0.8	63.5	57.0	61.9	1.7	64.4	59.0	62.7	2.5	65.2
20		1	C	40.8	58.7	0.1	61.2	39.5	58.6	0.1	61.1	38.5	58.6	0.0	61.1	43.0	58.7	0.1	61.2	45.5	58.8	0.2	61.3	40.1	58.6	0.1	61.1	44.6	58.8	0.2	61.3	43.0	58.7	0.1	61.2
20		2	C	41.8	58.7	0.1	61.2	40.0	58.6	0.1	61.1	39.1	58.6	0.0	61.1	44.0	58.7	0.1	61.2	46.5	58.8	0.3	61.3	41.1	58.7	0.1	61.2	45.6	58.8	0.2	61.3	44.0	58.7	0.1	61.2
20		3	C	46.0	58.8	0.2	61.3	43.8	58.7	0.1	61.2	42.5	58.7	0.1	61.2	48.5	59.0	0.4	61.5	50.3	59.2	0.6	61.7	45.2	58.8	0.2	61.3	49.4	59.1	0.5	61.6	48.5	59.0	0.4	61.5
20		1	D	48.0	58.9	0.4	61.4	48.8	59.0	0.4	61.5	48.8	59.0	0.4	61.5	56.1	60.5	2.0	63.0	57.1	60.9	2.3	63.4	54.2	59.9	1.4	62.4	63.0	64.4	5.8	66.9	44.5	58.8	0.2	61.3
20		2	D	50.6	59.2	0.6	61.7	53.3	59.7	1.1	62.2	51.5	59.4	0.8	61.9	58.1	61.4	2.8	63.9	58.1	61.4	2.8	63.9	54.3	60.0	1.4	62.5	65.0	65.9	7.3	68.4	45.5	58.8	0.2	61.3
20		3	D	52.6	59.6	1.0	62.1	53.5	59.8	1.2	62.3	51.8	59.4	0.8	61.9	59.1	61.9	3.3	64.4	58.2	61.4	2.8	63.9	57.2	61.0	2.4	63.5	62.1	63.7	5.1	66.2	48.1	59.0	0.4	61.5
21	891-899 Pacific St	1	A	45.0	58.8	0.2	61.3	43.5	58.7	0.1	61.2	41.5	58.7	0.1	61.2	46.6	58.9	0.3	61.4	52.2	59.5	0.9	62.0	47.5	58.9	0.3	61.4	51.2	59.3	0.7	61.8	54.1	59.9	1.3	62.4
21		2	A	45.0	58.8	0.2	61.3	43.5	58.7	0.1	61.2	41.5	58.7	0.1	61.2	46.6	58.9	0.3	61.4	52.2	59.5	0.9	62.0	47.5	58.9	0.3	61.4	52.2	59.5	0.9	62.0	54.1	59.9	1.3	62.4
21		3	A	45.6	58.8	0.2	61.3	44.0	58.7	0.1	61.2	41.8	58.7	0.1	61.2	46.5	58.8	0.3	61.3	52.1	59.5	0.9	62.0	47.4	58.9	0.3	61.4	52.1	59.5	0.9	62.0	54.1	59.9	1.3	62.4
21		4	A	45.6	58.8	0.2	61.3	44.0	58.7	0.1	61.2	42.5	58.7	0.1	61.2	47.4	58.9	0.3	61.4	55.1	60.2	1.6	62.7	49.3	59.1	0.5	61.6	54.1	59.9	1.3	62.4	56.1	60.5	1.9	63.0
21		5	A	53.2	59.7	1.1	62.2	49.5	59.1	0.5	61.6	47.8	58.9	0.3	61.4	53.2	59.7	1.1	62.2	59.1	61.8	3.3	64.3	54.2	59.9	1.3	62.4	60.0	62.4	3.8	64.9	56.1	60.5	1.9	63.0
21		4	B	43.2	58.7	0.1	61.2	41.1	58.7	0.1	61.2	41.1	58.7	0.1	61.2	44.8	58.8	0.2	61.3	46.5	58.8	0.3	61.3	41.8	58.7	0.1	61.2	45.6	58.8	0.2	61.3	44.0	58.7	0.1	61.2
21		5	B	51.4	59.3	0.8	61.8	48.0	58.9	0.4	61.4	47.2	58.9	0.3	61.4	53.3	59.7	1.1	62.2	52.3	59.5	0.9	62.0	54.2	59.9	1.4	62.4	51.4	59.3	0.8	61.8	52.3	59.5	0.9	62.0
21		1	C	49.1	59.1	0.5	61.6	47.1	58.9	0.3	61.4	46.8	58.9	0.3	61.4	54.5	60.0	1.4	62.5	60.1	62.4	3.9	64.9	54.5	60.0	1.4	62.5	61.1	63.0	4.5	65.5	46.0	58.8	0.2	61.3
21		2	C	52.2	59.5	0.9	62.0	56.4	60.6	2.1	63.1	53.0	59.6	1.1	62.1	57.3	61.0	2.4	63.5	59.2	61.9	3.3	64.4	54.6	60.1	1.5	62.6	60.2	62.5	3.9	65.0	47.0	58.9	0.3	61.4
21		3	C	54.0	59.9	1.3	62.4	55.6	60.4	1.8	62.9	53.2	59.7	1.1	62.2	57.4	61.0	2.5	63.5	59.3	61.9	3.4	64.4	54.8	60.1	1.5	62.6	60.2	62.5	3.9	65.0	47.8	58.9	0.3	61.4
21		4	C	54.0	59.9	1.3	62.4	55.6	60.4	1.8	62.9	53.2	59.7	1.1	62.2	58.3	61.5	2.9	64.0	59.3	61.9	3.4	64.4	54.8	60.1	1.5	62.6	59.3	61.9	3.4	64.4	48.5	59.0	0.4	61.5
21		5	C	55.0	60.2	1.6	62.7	55.8	60.4	1.8	62.9	53.5	59.7	1.2	62.2	59.3	62.0	3.4	64.5	60.3	62.5	3.9	65.0	55.8	60.4	1.8	62.9	61.2	63.1	4.5	65.6	52.8	59.6	1.0	62.1
21		1	D	44.5	58.8	0.2	61.3	44.3	58.7	0.2	61.2	44.2	58.7	0.2	61.2	45.0	58.8	0.2	61.3	45.8	58.8	0.2	61.3	44.4	58.7	0.2	61.2	45.5	58.8	0.2	61.3	45.0	58.8	0.2	61.3
21		2	D	44.5	58.8	0.2	61.3	44.3	58.7	0.2	61.2	44.2	58.7	0.2	61.2	45.0	58.8	0.2	61.3	45.8	58.8	0.2	61.3	44.4	58.7	0.2	61.2	45.5	58.8	0.2	61.3	45.0	58.8	0.2	61.3
21		3	D	45.4	58.8	0.2	61.3	45.3	58.8	0.2	61.3	45.2	58.8	0.2	61.3	45.8	58.8	0.2	61.3	46.5	58.8	0.3	61.3	45.3	58.8	0.2	61.3	46.2	58.8	0.2	61.3	45.8	58.8	0.2	61.3
21		4	D	45.6	58.8	0.2	61.3	45.4	58.8	0.2	61.3	45.3	58.8	0.2	61.3	46.0	58.8	0.2	61.3	46.8	58.9	0.3	61.4	45.4	58.8	0.2	61.3	46.5	58.8	0.3	61.3	46.0	58.8	0.2	61.3
21		5	D	50.8	59.2	0.7	61.7	48.1	59.0	0.4	61.5	47.8	58.9	0.3	61.4	51.5	59.4	0.8	61.9	52.2	59.5	0.9	62.0	49.0	59.0	0.5	61.5	51.5	59.4	0.8	61.9	50.8	59.2	0.7	61.7
22	190-204 Flatbush Ave	1	A	53.1	73.1	0.0	75.9	53.1	73.1	0.0	75.9	53.0	73.1	0.0	75.9	53.1	73.1	0.0	75.9	53.1	73.1	0.0	75.9	53.8	73.2	0.1	76.0	53.1	73.1	0.0	75.9	53.1	73.1	0.0	75.9
22		2	A	54.1	74.1	0.0	76.9	54.1	74.1	0.0	76.9	54.0	74.1	0.0	76.9	54.1	74.1	0.0	76.9	54.1	74.1	0.0	76.9	54.6	74.1	0.0	76.9	54.1	74.1	0.0	76.9	54.1	74.1	0.0	76.9
22		3	A	54.1	74.1	0.0	76.9	54.1	74.1	0.0	76.9	54.0	74.1	0.0	76.9	54.1	74.1	0.0	76.9	54.1	74.1	0.0	76.9	54.6	74.1	0.0	76.9	54.1	74.1	0.0	76.9	54.1	74.1	0.0	76.9
22		1	B	38.6	59.5	0.0	62.3	38.6	59.5	0.0	62.3	34.8	59.5	0.0	62.3	38.6	59.5	0.0	62.3	38.6	59.5	0.0	62.3	33.5	59.5	0.0	62.3	36.2	59.5	0.0	62.3	35.5	59.5	0.0	62.3
22		2	B	38.8	59.5	0.0	62.3	38.8	59.5	0.0	62.3	35.1	59.5	0.0	62.3	38.8	59.5	0.0	62.3	38.8	59.5	0.0	62.3	34.0	59.5	0.0	62.3	36.5	59.5	0.0	62.3	35.8	59.5	0.0	62.3
22		3	B	39.2	59.5	0.0	62.3	39.2	59.5	0.0	62.3	36.0	59.5	0.0	62.3	39.2	59.5	0.0	62.3	39.2	59.5	0.0	62.3	35.5	59.5	0.0	62.3	37.1	59.5	0.0	62.3	36.5	59.5	0.0	62.3
23	206-218 Flatbush Ave	1	A	45.8	73.1	0.0	75.9	46.2	73.1	0.0	75.9	46.2	73.1	0.0	75.9	45.8	73.1	0.0	75.9	45.8	73.1	0.0	75.9	47.5	73.1	0.0	75.9	45.3	73.1	0.0	75.9	45.3	73.1	0.0	75.9
23		2	A	46.2	73.1	0.0	75.9	46.5	73.1	0.0	75.9	46.2	73.1	0.0	75.9	45.8	73.1	0.0	75.9	46.0	73.1	0.0	75.9	49.8	73.1	0.0	75.9	45.3	73.1	0.0	75.9	45.3	73.1	0.0	75.9
23		3	A	47.5	73.1	0.0	75.9	47.5	73.1	0.0	75.9	47.8	73.1	0.0	75.9	46.8	73.1	0.0	75.9	47.0	73.1	0.0	75.9	50.1	73.1	0.0	75.9	46.3	73.1	0.0	75.9	46.3	73.1	0.0	75.9
23		1	B	50.2	68.2	0.1	71.0	50.3	68.2	0.1	71.0	50.1	68.2	0.1	71.0	50.2	68.2	0.1	71.0	50.2	68.2	0.1	71.0	50.1	68.2	0.1	71.0	50.1	68.2	0.1	71.0	50.2	68.2	0.1	71.0
23		2	B	50.2	69.2	0.1	72.0	50.3	69.2	0.1	72.0	50.1	69.2	0.1	72.0	50.2	69.2	0.1	72.0	50.2	69.2	0.1	72.0	50.1	69.2	0.1	72.0	50.1	69.2	0.1	72.0	50.2	69.2	0.1	72.0
23		3	B	50.2	68.2	0.1	71.0	50.3	68.2	0.1	71.0	50.1	68.2	0.1	71.0	50.2	68.2	0.1	71.0	50.2	68.2	0.1	71.0	50.1	68.2	0.1	71.0	50.2	68.2	0.1	71.0	50.2	68.2	0.1	71.0
24	474-478 Dean St	1	A	42.4	58.6	0.1	60.8	43.3	58.6	0.1	60.8	41.5	58.6	0.1	60.8	41.5	58.6	0.1	60.8	40.6	58.6	0.1	60.8	35.0	58.5	0.0	60.7	36.8	58.5	0.0	60.7	36.1	58.5	0.0	60.7
24		2	A	42.5	58.6	0.1	60.8	42.5	58.6	0.1	60.8	40.8	58.6	0.1	60.8	41.6	58.6	0.1	60.8	40.8	58.6	0.1	60.8	35.5	58.5	0.0	60.7	37.1	58.5	0.0	60.7	36.5	58.5	0.0	60.7
24		3	A	43.5	58.6	0.1	60.8	43.5	58.6	0.1	60.8	41.0	58.6	0.1	60.8	41.8	58.6	0.1	60.8	41.0	58.6	0.1	60.8	36.1	58.5	0.0	60.7	37.5	58.5	0.0	60.7	37.0	58.5	0.0	60.7
24		4	A	55.1	60.1	1.6	62.3	54.1	59.8	1.3	62.0	54.1	59.8	1.3	62.0	40.8	58.6	0.1	60.8	40.8	58.6	0.1	60.8	38.5	58.5	0.0	60.7	38.5	58.5	0.0	60.7	38.1	58.5	0.0	60.7
24		5	A	43.8	59.3	0.1	61.5	43.8	59.3	0.1	61.5	41.5	59.3	0.1	61.5	42.0	59.3	0.1	61.5	42.0	59.3	0.1	61.5	40.8	59.3	0.1	61.5	40.8	59.3	0.1	61.5	42.0	59.3	0.1	61.5
24		5	B	44.1	58.6	0.2	60.8	45.0	58.7	0.2	60.9	43.0	58.6	0.1	60.8	44.1	58.6	0.2	60.8	44.1	58.6	0.2	60.8	42.8	58.6	0.1	60.8	43.0	58.6	0.1	60.8	43.2	58.6	0.1	60.8
24		1	C	58.1	65.2	1.0	67.4	58.1	65.2	1.0	67.4	58.1	65.1	0.9	67.3	58.1	65.2	1.0	67.4	58.1	65.1	0.9	67.3	58.5	65.2	1.0	67.4	58.1	65.2	1.0	67.4	58.3	65.2	1.0	67.4
24		2	C	58.1	65.2	1.0	67.4	58.1	65.2	1.0	67.4	58.1	65.1	0.9	67.3	58.1	65.2	1.0	67.4	58.1	65.1	0.9	67.3	58.4	65.2	1.0	67.4	58.1	65.2	1.0	67.4	58.3	65.2	1.0	67.4
24		3	C	57.1	65.0	0.8	67.2	57.2	65.0	0.8	67.2	57.1	65.0	0.8	67.2	57.1	65.0	0.8	67.2	57.1	65.0	0.8	67.2	57.5	65.0	0.8	67.2	57.2	65.0	0.8	67.2	57.5	65.0	0.8	67.2
24		4	C	57.1	64.2	1.0	66.4	57.2	64.2	1.0	66.4	57.1	64.2	1.0	66.4	57.1	64.2	1.0	66.4	57.1	64.2	1.0	66.4	57.5	64.2	1.0	66.4	57.2	64.2	1.0	66.4	57.5	64.2	1.0	66.4
24		5	C	57.2	64.2	1.0	66.4	57.2	64.2	1.0	66.4	57.1	64.2	1.0	66.4	57.1	64.2	1.0	66.4	57.1	64.2	1.0	66.4	57.5	64.2	1.0	66.4	57.2	64.2	1.0	66.4	57.6	64.3	1.1	66.5
24		1	D	49.6	59.0	0.5	61.2	49.8	59.0	0.6	61.2	49.2	59.0	0.5	61.2	49.5	59.0	0.5	61.2	49.5	59.0	0.5	61.2	49.1	59.0	0.5	61.2	49.2	59.0	0.5	61.2	49.2	59.0	0.5	61.2
24		2	D	50.5	59.1	0.6	61.3	50.6	59.1	0.7	61.3	50.2	59.1	0.6	61.3	50.4	59.1	0.6	61.3	50.4	59.1	0.6	61.3	50.1	59.1	0.6	61.3	50.2	59.1	0.6	61.3	50.1	59.1	0.6	61.3
24		3	D	50.5	59.1	0.6	61.3	50.6	59.1	0.7	61.3	50.3	59.1	0.6	61.3	50.4	59.1	0.6	61.3	50.4	59.1	0.6	61.3	50.2	59.1	0.6	61.3	50.2	59.1	0.6	61.3	50.2	59.1	0.6	61.3
24		4	D	53.0	59.6	1.1	61.8	50.8	59.2	0.7	61.4	50.6	59.1	0.7	61.3	50.5	59.1	0.6	61.3	50.6	59.1	0.7	61.3	52.1	59.4	0.9	61.6	50.2	59.1	0.6	61.3	50.4	59.1	0.6	61.3
24		5	D	51.6	59.3	0.8	61.5	51.8	59.3	0.8	61.5	51.6	59.3	0.8	61.5

Atlantic Yards Redevelopment SEIS Construction Noise

Phasing Plan 2 Noise Analysis Results

Receptor Sites	Address	Elevation (floor)	Façade	2031 - October				2032 - July				2032 - October				2033 - March				2034 - August				2035 - February				2035 - October			
				Leq			L10	Leq			L10	Leq			L10	Leq			L10	Leq			L10	Leq			L10	Leq			L10
				Const	Total	Change	Total	Const	Total	Change	Total	Const	Total	Change	Total	Const	Total	Change	Total	Const	Total	Change	Total	Const	Total	Change	Total	Const	Total	Change	Total
17	849 Pacific St	1	A	52.1	60.8	0.6	63.3	52.5	60.9	0.7	63.4	51.8	60.8	0.6	63.3	52.1	60.8	0.6	63.3	52.5	60.9	0.7	63.4	51.2	60.7	0.5	63.2	52.5	60.9	0.7	63.4
17		2	A	53.8	61.9	0.7	64.4	54.1	62.0	0.8	64.5	53.2	61.8	0.6	64.3	53.8	61.9	0.7	64.4	53.8	61.9	0.7	64.4	52.8	61.8	0.6	64.3	53.8	61.9	0.7	64.4
17		1	C	59.3	61.9	3.4	64.4	55.6	60.4	1.8	62.9	66.1	66.8	8.2	69.3	64.1	65.2	6.6	67.7	66.1	66.8	8.2	69.3	58.3	61.5	2.9	64.0	61.2	63.1	4.5	65.6
17		2	C	60.3	62.8	3.6	65.3	60.3	62.8	3.6	65.3	65.1	66.1	6.9	68.6	66.1	66.9	7.7	69.4	67.1	67.7	8.5	70.2	60.3	62.8	3.6	65.3	62.2	64.0	4.8	66.5
18	849 Pacific St	1	A	51.5	59.4	0.8	61.9	52.0	59.4	0.9	61.9	52.5	59.5	1.0	62.0	52.5	59.5	1.0	62.0	52.5	59.5	1.0	62.0	50.8	59.2	0.7	61.7	52.0	59.4	0.9	61.9
18		2	A	53.5	61.0	0.8	63.5	55.1	61.4	1.2	63.9	57.2	62.0	1.8	64.5	54.0	61.1	0.9	63.6	53.5	61.0	0.8	63.5	52.2	60.8	0.6	63.3	53.1	61.0	0.8	63.5
18		3	A	56.8	62.5	1.3	65.0	59.0	63.2	2.0	65.7	61.5	64.4	3.2	66.9	59.0	63.2	2.0	65.7	55.5	62.2	1.0	64.7	53.8	61.9	0.7	64.4	55.0	62.1	0.9	64.6
18		1	B	50.1	59.2	0.6	61.7	48.1	59.0	0.4	61.5	48.1	59.0	0.4	61.5	51.0	59.3	0.7	61.8	50.1	59.2	0.6	61.7	46.1	58.8	0.2	61.3	50.1	59.2	0.6	61.7
18		2	B	51.1	59.3	0.7	61.8	49.2	59.1	0.5	61.6	49.2	59.1	0.5	61.6	52.1	59.5	0.9	62.0	51.1	59.3	0.7	61.8	46.3	58.8	0.3	61.3	51.1	59.3	0.7	61.8
18		3	B	55.2	60.2	1.6	62.7	55.2	60.2	1.6	62.7	58.1	61.4	2.8	63.9	57.1	60.9	2.3	63.4	57.1	60.9	2.3	63.4	53.3	59.7	1.1	62.2	56.2	60.6	2.0	63.1
18		1	C	63.1	65.2	4.0	67.7	63.1	65.2	4.0	67.7	68.0	68.8	7.6	71.3	67.0	68.0	6.8	70.5	65.0	66.5	5.3	69.0	56.3	62.4	1.2	64.9	61.1	64.2	3.0	66.7
18		2	C	64.1	66.2	4.0	68.7	64.1	66.2	4.0	68.7	67.0	68.3	6.1	70.8	68.0	69.0	6.8	71.5	66.0	67.5	5.3	70.0	59.2	64.0	1.8	66.5	63.1	65.7	3.5	68.2
18		3	C	65.1	66.9	4.7	69.4	65.1	66.9	4.7	69.4	67.0	68.3	6.1	70.8	69.0	69.8	7.6	72.3	67.0	68.3	6.1	70.8	61.2	64.7	2.5	67.2	65.1	66.9	4.7	69.4
19	851-869 Pacific St	1	A	50.4	59.2	0.6	61.7	50.4	59.2	0.6	61.7	58.1	61.3	2.8	63.8	59.1	61.8	3.3	64.3	47.8	58.9	0.3	61.4	44.1	58.7	0.2	61.2	49.5	59.1	0.5	61.6
19		2	A	49.5	59.1	0.5	61.6	49.5	59.1	0.5	61.6	49.5	59.1	0.5	61.6	50.1	59.2	0.6	61.7	49.5	59.1	0.5	61.6	47.5	58.9	0.3	61.4	49.0	59.0	0.5	61.5
19		3	A	52.1	59.5	0.9	62.0	52.8	59.6	1.0	62.1	52.8	59.6	1.0	62.1	52.1	59.5	0.9	62.0	51.5	59.4	0.8	61.9	49.2	59.1	0.5	61.6	51.0	59.3	0.7	61.8
19		1	B	47.1	58.9	0.3	61.4	44.2	58.7	0.2	61.2	44.2	58.7	0.2	61.2	47.1	58.9	0.3	61.4	46.1	58.8	0.2	61.3	41.3	58.7	0.1	61.2	46.1	58.8	0.2	61.3
19		2	B	47.1	58.9	0.3	61.4	45.2	58.8	0.2	61.3	45.2	58.8	0.2	61.3	47.1	58.9	0.3	61.4	46.2	58.8	0.2	61.3	41.5	58.7	0.1	61.2	46.2	58.8	0.2	61.3
19		3	B	50.2	59.2	0.6	61.7	49.2	59.1	0.5	61.6	50.2	59.2	0.6	61.7	50.2	59.2	0.6	61.7	48.3	59.0	0.4	61.5	44.6	58.8	0.2	61.3	48.3	59.0	0.4	61.5
19		1	C	61.0	63.6	3.4	66.1	62.0	64.2	4.0	66.7	65.0	66.3	6.1	68.8	64.0	65.5	5.3	68.0	62.0	64.2	4.0	66.7	53.2	61.0	0.8	63.5	57.1	61.9	1.7	64.4
19		2	C	62.0	64.2	4.0	66.7	62.0	64.2	4.0	66.7	64.0	65.5	5.3	68.0	64.0	65.5	5.3	68.0	62.0	64.2	4.0	66.7	55.2	61.4	1.2	63.9	59.1	62.7	2.5	65.2
19		3	C	63.0	64.9	4.7	67.4	64.0	65.5	5.3	68.0	64.0	65.5	5.3	68.0	65.0	66.3	6.1	68.8	63.0	64.9	4.7	67.4	56.1	61.6	1.4	64.1	60.1	63.1	2.9	65.6
20	873-889 Pacific St	1	B	58.0	62.3	2.1	64.8	57.0	61.9	1.7	64.4	59.0	62.7	2.5	65.2	60.0	63.1	2.9	65.6	57.0	61.9	1.7	64.4	50.1	60.6	0.4	63.1	53.1	61.0	0.8	63.5
20		2	B	58.0	62.3	2.1	64.8	58.0	62.3	2.1	64.8	58.0	62.3	2.1	64.8	60.0	63.1	2.9	65.6	57.0	61.9	1.7	64.4	51.1	60.7	0.5	63.2	54.1	61.1	0.9	63.6
20		3	B	59.0	62.7	2.5	65.2	59.0	62.7	2.5	65.2	58.0	62.3	2.1	64.8	61.0	63.6	3.4	66.1	57.0	61.9	1.7	64.4	52.1	60.8	0.6	63.3	55.1	61.4	1.2	63.9
20		1	C	44.6	58.8	0.2	61.3	43.0	58.7	0.1	61.2	43.8	58.7	0.1	61.2	45.5	58.8	0.2	61.3	43.8	58.7	0.1	61.2	40.8	58.7	0.1	61.2	43.8	58.7	0.1	61.2
20		2	C	45.6	58.8	0.2	61.3	44.0	58.7	0.1	61.2	44.0	58.7	0.1	61.2	45.6	58.8	0.2	61.3	44.0	58.7	0.1	61.2	41.1	58.7	0.1	61.2	44.0	58.7	0.1	61.2
20		3	C	49.4	59.1	0.5	61.6	48.5	59.0	0.4	61.5	48.5	59.0	0.4	61.5	50.3	59.2	0.6	61.7	48.5	59.0	0.4	61.5	44.5	58.7	0.2	61.2	47.6	58.9	0.3	61.4
20		1	D	45.8	58.8	0.2	61.3	44.5	58.8	0.2	61.3	45.1	58.8	0.2	61.3	46.5	58.8	0.3	61.3	44.5	58.8	0.2	61.3	42.8	58.7	0.1	61.2	45.1	58.8	0.2	61.3
20		2	D	46.8	58.9	0.3	61.4	45.5	58.8	0.2	61.3	45.5	58.8	0.2	61.3	46.8	58.9	0.3	61.4	45.5	58.8	0.2	61.3	43.5	58.7	0.1	61.2	45.5	58.8	0.2	61.3
20		3	D	49.5	59.1	0.5	61.6	48.1	59.0	0.4	61.5	48.8	59.0	0.4	61.5	50.2	59.2	0.6	61.7	48.1	59.0	0.4	61.5	46.1	58.8	0.2	61.3	48.1	59.0	0.4	61.5
21	891-899 Pacific St	1	A	56.1	60.5	1.9	63.0	54.1	59.9	1.3	62.4	55.1	60.2	1.6	62.7	56.1	60.5	1.9	63.0	51.2	59.3	0.7	61.8	46.6	58.9	0.3	61.4	49.3	59.1	0.5	61.6
21		2	A	56.1	60.5	1.9	63.0	54.1	59.9	1.3	62.4	55.1	60.2	1.6	62.7	56.1	60.5	1.9	63.0	51.2	59.3	0.7	61.8	47.5	58.9	0.3	61.4	50.3	59.2	0.6	61.7
21		3	A	56.1	60.5	1.9	63.0	54.1	59.9	1.3	62.4	55.1	60.2	1.6	62.7	56.1	60.5	1.9	63.0	52.1	59.5	0.9	62.0	47.4	58.9	0.3	61.4	51.2	59.3	0.7	61.8
21		4	A	56.1	60.5	1.9	63.0	56.1	60.5	1.9	63.0	55.1	60.2	1.6	62.7	56.1	60.5	1.9	63.0	52.1	59.5	0.9	62.0	48.3	59.0	0.4	61.5	51.2	59.3	0.7	61.8
21		5	A	57.1	60.9	2.3	63.4	56.1	60.5	1.9	63.0	56.1	60.5	1.9	63.0	56.1	60.5	1.9	63.0	53.2	59.7	1.1	62.2	48.6	59.0	0.4	61.5	51.3	59.3	0.7	61.8
21		4	B	44.8	58.8	0.2	61.3	44.0	58.7	0.1	61.2	44.8	58.8	0.2	61.3	44.8	58.8	0.2	61.3	43.2	58.7	0.1	61.2	40.0	58.6	0.1	61.1	42.5	58.7	0.1	61.2
21		5	B	51.4	59.3	0.8	61.8	52.3	59.5	0.9	62.0	53.3	59.7	1.1	62.2	52.3	59.5	0.9	62.0	52.3	59.5	0.9	62.0	45.1	58.8	0.2	61.3	48.0	58.9	0.4	61.4
21		1	C	46.5	58.8	0.3	61.3	46.0	58.8	0.2	61.3	45.8	58.8	0.2	61.3	46.5	58.8	0.3	61.3	46.5	58.8	0.3	61.3	45.3	58.8	0.2	61.3	46.0	58.8	0.2	61.3
21		2	C	47.2	58.9	0.3	61.4	47.0	58.9	0.3	61.4	46.8	58.9	0.3	61.4	47.2	58.9	0.3	61.4	47.2	58.9	0.3	61.4	46.3	58.8	0.2	61.3	46.8	58.9	0.3	61.4
21		3	C	48.2	59.0	0.4	61.5	47.8	58.9	0.3	61.4	47.6	58.9	0.3	61.4	48.0	58.9	0.4	61.4	48.0	58.9	0.4	61.4	47.2	58.9	0.3	61.4	47.6	58.9	0.3	61.4
21		4	C	48.5	59.0	0.4	61.5	48.5	59.0	0.4	61.5	48.0	58.9	0.4	61.4	48.2	59.0	0.4	61.5	48.2	59.0	0.4	61.5	47.2	58.9	0.3	61.4	47.6	58.9	0.3	61.4
21		5	C	52.8	59.6	1.0	62.1	52.8	59.6	1.0	62.1	53.5	59.7	1.2	62.2	53.5	59.7	1.2	62.2	54.2	59.9	1.3	62.4	49.2	59.1	0.5	61.6	50.5	59.2	0.6	61.7
21		1	D	45.5	58.8	0.2	61.3	45.0	58.8	0.2	61.3	45.0	58.8	0.2	61.3	45.5	58.8	0.2	61.3	45.0	58.8	0.2	61.3	44.3	58.7	0.2	61.2	45.0	58.8	0.2	61.3
21		2	D	45.5	58.8	0.2	61.3	45.0	58.8	0.2	61.3	45.0	58.8	0.2	61.3	45.5	58.8	0.2	61.3	45.0	58.8	0.2	61.3	44.3	58.7	0.2	61.2	45.0	58.8	0.2	61.3
21		3	D	46.2	58.8	0.2	61.3	45.8	58.8	0.2	61.3	45.8	58.8	0.2	61.3	46.2	58.8	0.2	61.3	45.8	58.8	0.2	61.3	45.3	58.8	0.2	61.3	45.8	58.8	0.2	61.3
21		4	D	46.2	58.8	0.2	61.3	46.0	58.8	0.2	61.3	46.0	58.8	0.2	61.3	46.2	58.8	0.2	61.3	45.8	58.8	0.2	61.3	45.3	58.8	0.2	61.3	45.8	58.8	0.2	61.3
21		5	D	50.8	59.2	0.7	61.7	50.8	59.2	0.7	61.7	52.2	59.5	0.9	62.0	51.5	59.4	0.8	61.9	50.1	59.2	0.6	61.7	47.5	58.9	0.3	61.4	49.0	59.0	0.5	61.5
22	190-204 Flatbush Ave	1	A	53.2	73.1	0.0	75.9	53.1	73.1	0.0	75.9	53.1	73.1	0.0	75.9	53.1	73.1	0.0	75.9	53.1	73.1	0.0	75.9	53.0	73.1	0.0	75.9	53.0	73.1	0.0	75.9
22		2	A	54.2	74.1	0.0	76.9	54.1	74.1	0.0	76.9	54.1	74.1	0.0	76.9	54.1	74.1	0.0	76.9	54.1	74.1	0.0	76.9	54.0	74.1	0.0	76.9	54.0	74.1	0.0	76.9
22		3	A	55.0	74.2	0.1	77.0	54.1	74.1	0.0	76.9	54.2	74.1	0.0	76.9	54.2	74.1	0.0	76.9	54.1	74.1	0.0	76.9	54.0	74.1	0.0	76.9	54.0	74.1	0.0	76.9
22		1	B	37.0	59.5	0.0	62.3	35.5	59.5	0.0	62.3	37.0	59.5	0.0	62.3	35.5	59.5	0.0	62.3	33.0	59.5	0.0	62.3	31.2	59.5	0.0	62.3	33.0	59.5	0.0	62.3
22		2	B	37.2	59.5	0.0	62.3	35.8	59.5	0.0	62.3	37.2	59.5	0.0	62.3	35.8	59.5	0.0	62.3	33.5	59.5	0.0	62.3	32.0	59.5	0.0	62.3	33.5	59.5	0.0	62.3
22		3	B	37.8	59.5	0.0	62.3	36.5	59.5	0.0	62.3	37.8	59.5	0.0	62.3	36.5	59.5	0.0	62.3	34.8	59.5	0.0	62.3	33.6	59.5	0.0	62.3	35.1	59.5	0.0	62.3
23	206-218 Flatbush Ave	1	A	45.4	73.1	0.0	75.9	45.3	73.1	0.0	75.9	45.3	73.1	0.0	75.9	45.3	73.1	0.0	75.9	45.1	73.1	0.0	75.9	45.0	73.1	0.0	75.9	45.1	73.1	0.0	75.9
23		2	A	45.4	73.1	0.0	75.9	45.3	73.1	0.0	75.9	45.4	73.1	0.0	75.9	45.3	73.1	0.0	75.9	45.2	73.1	0.0	75.9	45.0	73.1	0.0	75.9	45.1	73.1	0.0	75.9
23		3	A	46.5	73.1	0.0	75.9	46.3	73.1	0.0	75.9	46.4	73.1	0.0	75.9	46.3	73.1	0.0	75.9	46.2	73.1	0.0	75.9	46.0	73.1	0.0	75.9	46.1	73.1	0.0	75.9
23		1	B	50.3	68.2	0.1	71.0	50.2	68.2	0.1	71.0	50.3	68.2	0.1	71.0	50.2	68.2	0.1	71.0	50.1	68.2	0.1	71.0	50.0	68.2	0.1	71.0	50.1	68.2	0.1	71.0
23		2	B	50.3	69.2	0.1	72.0	50.2	69.2	0.1	72.0	50.3	69.2	0.1	72.0	50.2	69.2	0.1	72.0	50.1	69.2	0.1	72.0	50.0	69.2	0.1	72.0	50.1	69.2	0.1	72.0
23		3	B	50.3	68.2	0.1	71.0	50.2	68.2	0.1	71.0	50.3	68.2	0.1	71.0	50.2	68.2	0.1	71.0	50.1	68.2	0.1	71.0	50.0	68.2	0.1	71.0	50.1	68.2	0.1	71.0
24	474-478 Dean St	1	A	37.5	58.5	0.0	60.7	36.1	58.5	0.0	60.7	37.5	58.5	0.0	60.7	36.1	58.5	0.0	60.7	33.8	58.5	0.0	60.7	32.6	58.5	0.0	60.7	34.1	58.5	0.0	60.7
24		2	A	37.8	58.5	0.0	60.7	36.5	58.5	0.0	60.7	37.8	58.5	0.0	60.7	36.5	58.5	0.0	60.7	34.5	58.5	0.0	60.7	33.5	58.5	0.0	60.7	34.8	58.5	0.0	60.7
24		3	A	38.1	58.5	0.0	60.7	37.0	58.5	0.0	60.7	38.1	58.5	0.0	60.7	37.0	58.5	0.0	60.7	35.2	58.5	0.0	60.7	34.4	58.5	0.0	60.7	35.5	58.5	0.0	60.7
24		4	A	39.0	58.5	0.0	60.7	38.1	58.5	0.0	60.7	39.0	58.5	0.0	60.7	38.1	58.5	0.0	60.7	40.1	58.5	0.1	60.7	36.3	58.5	0.0	60.7	37.2	58.5	0.0	60.7
24		5	A	44.5	59.3	0.1	61.5	42.0	59.3	0.1	61.5	43.1	59.3	0.1	61.5	43.8	59.3	0.1	61.5	42.0	59.3	0.1	61.5	39.5	59.2	0.0	61.4	40.2	59.3	0.1	61.5
24		5	B	43.8	58.6	0.1	60.8	43.2	58.6	0.1	60.8	43.8	58.6	0.1	60.8	43.2	58.6	0.1	60.8	42.5	58.6	0.1	60.8	42.2	58.6	0.1	60.8	42.4	58.6	0.1	60.8
24		1	C	59.0	65.3	1.1	67.5	58.3	65.2	1.0	67.4	58.6	65.3	1.1	67.5	58.4	65.2	1.0	67.4	58.1	65.2	1.0	67.4	58.1	65.1	0.9	67.3	58.1	65.2	1.0	67.4
24		2	C	59.2	65.4	1.2	67.6	58.3	65.2	1.0	67.4	58.6	65.3	1.1	67.5	58.4	65.2	1.0	67.4	58.1	65.2	1.0	67.4	58.1	65.1	0.9	67.3	58.1	65.2	1.0	67.4
24		3	C	58.5	65.2	1.0	67.4	57.5	65.0	0.8	67.2	57.8	65.1	0.9	67.3	57.5	65.0	0.8	67.2	57.2	65.0	0.8	67.2	57.1	65.0	0.8	67.2	57.1	65.0	0.8	67.2
24		4	C	58.2	64.4	1.2	66.6	57.5	64.2	1.0	66.4	57.8	64.3	1.1	66.5	57.5	64.2	1.0	66.4	57.2	64.2	1.0	66.4	57.1	64.2	1.0	66.4	57.2	64.2	1.0	66.4
24		5	C	58.2	64.4	1.2	66.6	57.6	64.3	1.1	66.5	58.0	64.3	1.1	66.5	57.5	64.2	1.0	66.4	57.2	64.2	1.0	66.4	57.1	64.2	1.0	66.4	57.2	64.2	1.0	66.4
24		1	D	49.2	59.0	0.5	61.2	49.2	59.0	0.5	61.2	49.3	59.0	0.5	61.2	49.1	59.0	0.5	61.2	49.1	59.0	0.5	61.2	49.0	58.9	0.5	61.1	49.1	59.0	0.5	61.2
24		2	D	50.2	59.1	0.6	61.3	50.1	59.1	0.6	61.3	50.2	59.1	0.6	61.3	50.1	59.1	0.6	61.3	50.0	59.1	0.6	61.3	50.0	59.1	0.6	61.3	50.1	59.1	0.6	61.3
24		3	D	50.3	59.1	0.6	61.3	50.2	59.1	0.6	61.3	50.3	59.1	0.6	61.3	50.1	59.1	0.6	61.3	50.1	59.1	0.6	61.3	50.0	59.1	0.6	61.3	50.1	59.1	0.6	61.3
24		4	D	50.6	59.1	0.7	61.3	50.4	59.1	0.6	61.3	50.8	59.2	0.7	61.4	50.4	59.1	0.6	61.3	50.2	59.1	0.6	61.3	50.1	59.1	0.6	61.3	50.1	59.1	0.6	61.3
24		5	D	54.5	60.0	1.5	62.2	52.0	59.4	0.9	61.6	52.8	59.5	1.0	61.7	52.2	59.4	0.9	61.6	51.4	59.3	0.8	61.5	51.1	59.2	0.7	61.4	51.3	59.2	0.8	61.4

Atlantic Yards Redevelopment SEIS Construction Noise

Phasing Plan 2 Noise Analysis Results

Receptor Sites	Address	Elevation (floor)	Façade	Existing Leq(1)	NB Leq(1)	NB L10	2018 - November Leq Const	2018 - November Leq Total	2018 - November Leq Change	2018 - November L10 Total	2019 - October Leq Const	2019 - October Leq Total	2019 - October Leq Change	2019 - October L10 Total	2020 - September Leq Const	2020 - September Leq Total	2020 - September Leq Change	2020 - September L10 Total	2020 - December Leq Const	2020 - December Leq Total	2020 - December Leq Change	2020 - December L10 Total	2021 - October Leq Const	2021 - October Leq Total	2021 - October Leq Change	2021 - October L10 Total	2022 - October Leq Const	2022 - October Leq Total	2022 - October Leq Change	2022 - October L10 Total	2023-July Leq Const	2023-July Leq Total	2023-July Leq Change	2023-July L10 Total
25	46-50 6th Ave	1	A	63.6	64.2	61.0	70.2	71.2	7.0	68.0	72.1	72.8	8.6	69.6	69.3	70.4	6.2	67.2	74.1	74.5	10.3	71.3	59.5	65.5	1.3	62.3	57.5	65.0	0.8	61.8	57.2	65.0	0.8	61.8
25		2	A	63.6	64.2	61.0	74.1	74.5	10.3	71.3	73.1	73.6	9.4	70.4	70.2	71.2	7.0	68.0	75.1	75.4	11.2	72.2	60.0	65.6	1.4	62.4	57.5	65.0	0.8	61.8	57.2	65.0	0.8	61.8
25		3	A	63.6	64.2	61.0	75.1	75.4	11.2	72.2	74.1	74.5	10.3	71.3	71.2	72.0	7.8	68.7	76.1	76.3	12.1	73.1	60.0	65.6	1.4	62.4	57.5	65.0	0.8	61.8	57.2	65.0	0.8	61.8
25		4	A	62.6	63.2	61.0	76.1	76.3	13.1	74.1	75.1	75.3	12.1	73.1	71.2	71.8	8.6	69.6	77.0	77.2	14.0	75.0	60.5	65.1	1.9	62.9	57.5	64.2	1.0	62.0	57.2	64.2	1.0	62.0
25		1	C	58.3	58.9	61.0	56.5	60.9	2.0	63.0	56.0	60.7	1.8	62.8	54.5	60.2	1.3	62.3	57.1	61.1	2.2	63.2	53.8	60.1	1.2	62.2	53.8	60.1	1.2	62.2	53.3	60.0	1.1	62.1
25		2	C	58.3	58.9	61.0	63.4	64.7	5.8	66.8	56.5	60.9	2.0	63.0	54.8	60.3	1.4	62.4	57.8	61.4	2.5	63.5	53.8	60.1	1.2	62.2	53.8	60.1	1.2	62.2	53.3	60.0	1.1	62.1
25		3	C	58.3	58.9	61.0	63.4	64.7	5.8	66.8	58.5	61.7	2.8	63.8	54.8	60.3	1.4	62.4	60.8	63.0	4.1	65.1	53.8	60.1	1.2	62.2	53.8	60.1	1.2	62.2	53.3	60.0	1.1	62.1
25		4	C	58.3	58.9	61.0	64.3	65.4	6.5	67.5	60.8	63.0	4.1	65.1	56.0	60.7	1.8	62.8	61.6	63.5	4.6	65.6	54.0	60.1	1.2	62.2	54.0	60.1	1.2	62.2	53.3	60.0	1.1	62.1
25		1	D	61.6	62.2	61.0	70.3	70.9	8.7	69.7	72.2	72.6	10.4	71.4	69.3	70.1	7.9	68.9	73.1	73.5	11.3	72.3	59.8	64.2	2.0	62.9	58.5	63.7	1.5	62.5	58.1	63.6	1.4	62.4
25		2	D	62.6	63.2	61.0	72.2	72.7	9.5	70.5	73.1	73.6	10.4	71.3	69.3	70.3	7.1	68.1	73.1	73.6	10.4	71.3	59.8	64.8	1.6	62.6	58.5	64.5	1.3	62.3	58.1	64.4	1.2	62.2
25		3	D	61.6	62.2	61.0	75.1	75.3	13.1	74.1	74.1	74.4	12.2	73.2	72.2	72.6	10.4	71.4	76.1	76.2	14.0	75.0	60.1	64.3	2.1	63.1	58.5	63.7	1.5	62.5	58.1	63.6	1.4	62.4
25		4	D	61.6	62.2	61.0	75.1	75.3	13.1	74.1	74.1	74.4	12.2	73.2	71.2	71.7	9.5	70.5	76.1	76.2	14.0	75.0	60.5	64.5	2.3	63.2	58.6	63.8	1.6	62.6	58.2	63.6	1.4	62.4
26	52-60 6th Ave	1	B	62.6	63.2	61.0	65.4	67.5	4.3	65.2	69.2	70.1	6.9	67.9	67.3	68.7	5.5	66.5	71.1	71.8	8.6	69.5	56.8	64.1	0.9	61.9	55.2	63.8	0.6	61.6	55.1	63.8	0.6	61.6
26		2	B	62.6	63.2	61.0	69.2	70.2	7.0	68.0	69.2	70.2	7.0	68.0	67.3	68.8	5.6	66.5	71.1	71.8	8.6	69.6	57.8	64.3	1.1	62.1	56.3	64.0	0.8	61.8	56.1	64.0	0.8	61.8
26		3	B	62.6	63.2	61.0	70.2	71.0	7.8	68.7	69.2	70.2	7.0	68.0	67.3	68.8	5.6	66.5	71.1	71.8	8.6	69.6	58.1	64.4	1.2	62.2	56.5	64.0	0.8	61.8	56.2	64.0	0.8	61.8
26		4	B	62.6	63.2	61.0	69.2	70.1	6.9	67.9	70.1	70.9	7.7	68.7	67.3	68.7	5.5	66.5	72.1	72.6	9.4	70.4	57.5	64.2	1.0	62.0	56.0	64.0	0.8	61.7	55.3	63.9	0.7	61.6
26		1	C	58.3	58.9	61.0	53.3	60.0	1.1	62.1	52.4	59.8	0.9	61.9	60.1	62.5	3.6	64.6	60.1	62.5	3.6	64.6	47.5	59.2	0.3	61.3	44.5	59.0	0.2	61.1	44.5	59.0	0.2	61.1
26		2	C	58.3	58.9	61.0	55.3	60.5	1.6	62.6	55.3	60.5	1.6	62.6	60.1	62.5	3.7	64.6	61.1	63.1	4.2	65.2	48.1	59.2	0.4	61.3	45.8	59.1	0.2	61.2	45.8	59.1	0.2	61.2
26		3	C	58.3	58.9	61.0	56.3	60.8	1.9	62.9	56.3	60.8	1.9	62.9	61.1	63.1	4.3	65.2	59.2	62.0	3.2	64.1	49.1	59.3	0.4	61.4	46.5	59.1	0.2	61.2	46.5	59.1	0.2	61.2
26		4	C	58.3	58.9	61.0	59.2	62.1	3.2	64.2	60.2	62.6	3.7	64.7	58.3	61.6	2.7	63.7	60.2	62.6	3.7	64.7	52.2	59.7	0.8	61.8	47.8	59.2	0.3	61.3	47.5	59.2	0.3	61.3
27	479 Bergen Street	1	A	62.6	63.2	61.0	62.8	66.0	2.8	63.8	68.2	69.4	6.2	67.2	66.3	68.1	4.9	65.8	69.2	70.1	6.9	67.9	55.8	63.9	0.7	61.7	55.2	63.8	0.6	61.6	55.2	63.8	0.6	61.6
27		2	A	63.6	64.2	61.0	65.5	67.9	3.7	64.7	67.3	69.1	4.9	65.8	65.5	67.9	3.7	64.7	69.2	70.4	6.2	67.2	57.0	65.0	0.8	61.7	56.2	64.8	0.6	61.6	56.2	64.8	0.6	61.6
27		3	A	63.6	64.2	61.0	66.3	68.4	4.2	65.2	68.2	69.7	5.5	66.4	65.4	67.9	3.7	64.6	69.2	70.4	6.2	67.2	56.2	64.8	0.6	61.6	55.2	64.7	0.5	61.5	55.3	64.7	0.5	61.5
27		4	A	62.6	63.2	61.0	67.3	68.7	5.5	66.5	68.2	69.4	6.2	67.2	66.3	68.1	4.9	65.8	69.2	70.1	6.9	67.9	56.5	64.0	0.8	61.8	55.3	63.9	0.7	61.6	55.4	63.9	0.7	61.7
27		1	B	64.6	65.2	61.5	57.1	65.8	0.6	62.1	57.8	65.9	0.7	62.2	57.8	65.9	0.7	62.2	57.1	65.8	0.6	62.1	53.6	65.5	0.3	61.8	53.3	65.5	0.3	61.8	53.2	65.5	0.3	61.7
27		2	B	64.6	65.2	61.5	57.1	65.8	0.6	62.1	57.8	65.9	0.7	62.2	57.8	65.9	0.7	62.2	57.1	65.8	0.6	62.1	53.6	65.5	0.3	61.8	53.3	65.5	0.3	61.8	53.2	65.5	0.3	61.7
27		3	B	64.6	65.2	61.5	57.8	65.9	0.7	62.2	57.8	65.9	0.7	62.2	56.5	65.8	0.6	62.0	57.1	65.8	0.6	62.1	53.6	65.5	0.3	61.8	53.2	65.5	0.3	61.7	53.2	65.5	0.3	61.7
27		4	B	64.6	65.2	61.5	59.2	66.2	1.0	62.5	58.5	66.0	0.8	62.3	57.1	65.8	0.6	62.1	57.1	65.8	0.6	62.1	53.8	65.5	0.3	61.8	53.2	65.5	0.3	61.8	53.3	65.5	0.3	61.8
28	473-477 Bergen St	1	A	58.3	59.5	62.3	49.2	59.9	0.4	62.7	47.3	59.7	0.3	62.5	44.5	59.6	0.1	62.4	48.2	59.8	0.3	62.6	42.8	59.6	0.1	62.4	39.8	59.5	0.0	62.3	39.8	59.5	0.0	62.3
28		2	A	58.3	59.5	62.3	50.2	60.0	0.5	62.8	47.3	59.7	0.3	62.5	54.1	60.6	1.1	63.4	54.1	60.6	1.1	63.4	43.0	59.6	0.1	62.4	40.1	59.5	0.1	62.3	40.1	59.5	0.1	62.3
28		3	A	58.3	59.5	62.3	52.1	60.2	0.7	63.0	49.3	59.9	0.4	62.7	60.0	62.8	3.3	65.6	62.0	63.9	4.5	66.7	44.0	59.6	0.1	62.4	41.1	59.5	0.1	62.3	40.5	59.5	0.1	62.3
28		4	A	58.3	59.5	62.3	55.1	60.8	1.4	63.6	53.2	60.4	0.9	63.2	60.0	62.8	3.3	65.6	64.0	65.3	5.8	68.1	46.2	59.7	0.2	62.5	44.1	59.6	0.1	62.4	43.0	59.6	0.1	62.4
28		1	B	69.9	71.1	73.9	53.5	71.2	0.1	74.0	52.8	71.2	0.1	74.0	52.5	71.2	0.1	74.0	53.2	71.2	0.1	74.0	52.3	71.2	0.1	74.0	52.2	71.2	0.1	74.0	52.2	71.2	0.1	74.0
28		2	B	70.9	72.1	74.9	53.5	72.2	0.1	75.0	52.8	72.2	0.1	75.0	52.5	72.1	0.0	74.9	53.2	72.2	0.1	75.0	52.3	72.1	0.0	74.9	52.2	72.1	0.0	74.9	52.2	72.1	0.0	74.9
28		3	B	70.9	72.1	74.9	53.5	72.2	0.1	75.0	53.0	72.2	0.1	75.0	52.6	72.1	0.0	74.9	53.2	72.2	0.1	75.0	52.3	72.1	0.0	74.9	52.2	72.1	0.0	74.9	52.2	72.1	0.0	74.9
28		4	B	70.9	72.1	74.9	54.5	72.2	0.1	75.0	53.5	72.2	0.1	75.0	52.8	72.2	0.1	75.0	53.5	72.2	0.1	75.0	52.5	72.1	0.0	74.9	52.2	72.1	0.0	74.9	52.3	72.1	0.0	74.9
29	233-243 Flatbush Ave	1	A	58.3	59.5	62.3	50.2	60.0	0.5	62.8	49.3	59.9	0.4	62.7	62.0	63.9	4.5	66.7	64.0	65.3	5.8	68.1	44.0	59.6	0.1	62.4	40.5	59.5	0.1	62.3	40.5	59.5	0.1	62.3
29		2	A	58.3	59.5	62.3	54.1	60.6	1.1	63.4	52.2	60.2	0.7	63.0	62.0	63.9	4.5	66.7	64.0	65.3	5.8	68.1	45.0	59.6	0.2	62.4	41.5	59.6	0.1	62.4	41.5	59.6	0.1	62.4
29		3	A	58.3	59.5	62.3	57.1	61.5	2.0	64.3	55.1	60.8	1.4	63.6	62.0	63.9	4.5	66.7	64.0	65.3	5.8	68.1	46.8	59.7	0.2	62.5	42.5	59.6	0.1	62.4	42.0	59.6	0.1	62.4
29		4	A	58.3	59.5	62.3	59.1	62.3	2.8	65.1	58.1	61.9	2.4	64.7	62.0	64.0	4.5	66.8	64.0	65.3	5.8	68.1	49.6	59.9	0.4	62.7	45.8	59.7	0.2	62.5	43.5	59.6	0.1	62.4
29		1	B	71.9	73.1	75.9	50.5	73.1	0.0	75.9	49.5	73.1	0.0	75.9	52.5	73.1	0.0	75.9	53.2	73.1	0.0	75.9	48.2	73.1	0.0	75.9	47.5	73.1	0.0	75.9	47.4	73.1	0.0	75.9
29		2	B	72.9	74.1	76.9	51.0	74.1	0.0	76.9	50.1	74.1	0.0	76.9	52.8	74.1	0.0	76.9	51.0	74.1	0.0	76.9	49.0	74.1	0.0	76.9	48.4	74.1	0.0	76.9	48.3	74.1	0.0	76.9
29		3	B	72.9	74.1	76.9	51.5	74.1	0.0	76.9	50.8	74.1	0.0	76.9	52.5	74.1	0.0	76.9	51.1	74.1	0.0	76.9	49.8	74.1	0.0	76.9	49.3	74.1	0.0	76.9	49.3	74.1	0.0	76.9
29		4	B	72.9	74.1	76.9	53.8	74.1	0.0	76.9	52.5	74.1	0.0	76.9	50.8	74.1	0.0	76.9	52.0	74.1	0.0	76.9	50.2	74.1	0.0	76.9	49.4	74.1	0.0	76.9	49.3	74.1	0.0	76.9
30	227-231 Flatbush Ave	3	A	58.3	59.5	62.3	52.5	60.3	0.8	63.1	50.8	60.0	0.6	62.8	57.2	61.5	2.0	64.3	61.1	63.4	3.9	66.2	46.0	59.7	0.2	62.5	45.1	59.6	0.2	62.4	44.2	59.6	0.1	62.4
30		1	B	63.9	65.1	67.9	49.2	65.2	0.1	68.0	48.3	65.2	0.1	68.0	48.3	65.2	0.1	68.0	57.0	65.7	0.6	68.5	43.0	65.1	0.0	67.9	42.2	65.1	0.0	67.9	40.1	65.1	0.0	67.9
30		2	B	65.9	67.1	69.9	50.2	67.2	0.1	70.0	48.3	67.2	0.1	70.0	48.3	67.2	0.1	70.0	57.0	67.5	0.4	70.3	43.2	67.1	0.0	69.9	44.0	67.1	0.0	69.9	40.5	67.1	0.0	69.9
30		3	B	65.9	67.1	69.9	51.3	67.2	0.1	70.0	49.4	67.2	0.1	70.0	48.5	67.2	0.1	70.0	57.1	67.5	0.4	70.3	43.8	67.1	0.0	69.9	45.2	67.1	0.0	69.9	41.5	67.1	0.0	69.9
30		1	C	71.9	73.1	75.9	50.2	73.1	0.0	75.9	49.5	73.1	0.0	75.9	47.0	73.1	0.0	75.9	48.8	73.1	0.0	75.9	46.1	73.1	0.0	75.9	45.8	73.1	0.0	75.9	45.0	73.1	0.0	75.9
30		2	C	72.9	74.1	76.9	51.2	74.1	0.0	76.9	50.5	74.1	0.0	76.9	47.5	74.1	0.0	76.9	50.5	74.1	0.0	76.9	46.8	74.1	0.0	76.9	46.5	74.1	0.0	76.9	45.8	74.1	0.0	76.9
30		3	C	72.9	74.1	76.9	50.1	74.1	0.0	76.9	49.0	74.1	0.0	76.9	47.8	74.1	0.0	76.9	49.5	74.1	0.0	76.9	47.5	74.1	0.0	76.9	46.8	74.1	0.0	76.9	46.5	74.1	0.0	76.9
31	486-492 Dean St	1	A	62.1	61.9	64.7	69.3	70.0	8.1	72.8	75.1	75.3	13.4	78.1	71.2	71.7	9.8	74.5	76.1	76.2	14.3	79.0	58.5	63.5	1.6	66.3	57.6	63.3	1.4	66.1	57.2	63.2	1.3	66.0
31		2	A	63.1	62.9	65.7	74.1	74.4	11.5	77.2	75.1	75.3	12.4	78.1	71.2	71.8	8.9	74.6	76.1	76.3	13.4	79.1	59.2	64.4	1.5	67.2	58.6	64.3	1.4	67.1	58.2	64.2	1.3	67.0
31		3	A	62.1	61.9	64.7	78.0	78.1	16.2	80.9	76.1	76.2	14.3	79.0	72.1	72.5	10.6	75.3	77.0	77.2	15.3	80.0	58.8	63.6	1.7	66.4	58.0	63.4	1.5	66.2	57.3	63.2	1.3	66.0
31		4	A	62.1	61.9	64.7	79.0	79.1	17.2	81.9	76.1	76.2	14.3	79.0	73.1	73.4	11.5	76.2	78.0	78.1	16.2	80.9	59.1	63.7	1.8	66.5	58.0	63.4	1.5	66.2	57.5	63.2	1.3	66.0
31		5	A	62.1	61.9	64.7	79.0	79.1	17.2	81.9	76.1	76.2	14.3	79.0	73.1	73.4	11.5	76.2	79.0	79.1	17.2	81.9	59.5	63.9	2.0	66.7	58.5	63.5	1.6	66.3	58.5	63.5	1.6	66.3
31		1	B	58.3	58.1	60.9	55.5	60.0	1.9	62.8	53.8	59.5	1.4	62.3	50.8	58.8	0.7	61.6	55.5	60.0	1.9	62.8	49.5	58.7	0.6	61.5	47.8	58.5	0.4	61.3	48.1	58.5	0.4	61.3
31		2	B	58.3	58.1	60.9	56.5	60.4	2.3	63.2	54.8	59.8	1.7	62.6	51.8	59.0	0.9	61.8	56.5	60.4	2.3	63.2	50.0	58.7	0.6	61.5	48.5	58.5	0.4	61.3	48.8	58.6	0.5	61.4
31		3	B	58.3	58.1	60.9	56.5	60.4	2.3	63.2	54.8	59.8	1.7	62.6	51.1	58.9	0.8	61.7	55.6	60.0	2.0	62.8	49.5	58.7	0.6	61.5	48.8	58.6	0.5	61.4	48.2	58.5	0.4	61.3
31		4	B	58.3	58.1	60.9	57.4	60.8	2.7	63.6	57.4	60.8	2.7	63.6	55.6	60.0	2.0	62.8	60.2	62.3	4.2	65.1	49.5	58.7	0.6	61.5	49.1	58.6	0.5	61.4	49.1	58.6	0.5	61.4
31		5	B	58.3	58.1	60.9	61.3	63.0	4.9	65.8	60.3	62.4	4.3	65.2	56.8	60.5	2.4	63.3	61.3	63.0	4.9	65.8	52.0	59.0	1.0	61.8	51.5	59.0	0.9	61.8	51.5	59.0	0.9	61.8
31		1	C	64.1	63.9	66.7	65.6	67.9	4.0	70.7	67.4	69.0	5.1	71.8	65.6	67.9	4.0	70.7	67.4	69.0	5.1	71.8	59.1	65.1	1.2	67.9	57.3	64.8	0.9	67.6	57.1	64.7	0.8	67.5
31		2	C	64.1	63.9	66.7	66.5	68.4	4.5	71.2	67.4	69.0	5.1	71.8	66.5	68.4	4.5	71.2	68.3	69.7	5.8	72.5	59.5	65.3	1.4	68.1	57.4	64.8	0.9	67.6	57.1	64.7	0.8	67.5
31		3	C	64.1	63.9	66.7	72.1	72.7	8.8	75.5	68.3	69.7	5.8	72.5	66.5	68.4	4.5	71.2	70.2	71.1	7.2	73.9	60.0	65.4	1.5	68.2	57.4	64.8	0.9	67.6	57.1	64.7	0.8	67.5
31		4	C	63.1	62.9	65.7	73.1	73.5	10.6	76.3	70.2	71.0	8.1	73.8	69.3	70.2	7.3	73.0	71.2	71.8	8.9	74.6	60.5	64.9	2.0	67.7	57.2	63.9	1.0	66.7	57.1	63.9	1.0	66.7
31		5	C	63.1	62.9	65.7	74.1	74.4	11.5	77.2	71.1	71.7	8.8	74.5	71.1	71.7	8.8	74.5	74.1	74.4	11.5	77.2	60.8	65.0	2.1	67.8	56.4	63.8	0.9	66.6	56.5	63.8	0.9	66.6

Atlantic Yards Redevelopment SEIS Construction Noise

Phasing Plan 2 Noise Analysis Results

Receptor Sites	Address	Elevation (floor)	Façade	Construction Duration																															
				2024 - November				2025 - November				2026 - October				2027 - December				2028 - December				2029 - August				2030 - June				2031 - July			
				Leq			L10	Leq			L10	Leq			L10	Leq			L10	Leq			L10	Leq			L10	Leq			L10	Leq			L10
				Const	Total	Change	Total	Const	Total	Change	Total	Const	Total	Change	Total	Const	Total	Change	Total	Const	Total	Change	Total	Const	Total	Change	Total	Const	Total	Change	Total	Const	Total	Change	Total
25	46-50 6th Ave	1	A	57.3	65.0	0.8	61.8	57.2	65.0	0.8	61.8	57.2	65.0	0.8	61.8	57.1	65.0	0.8	61.8	57.1	65.0	0.8	61.8	57.6	65.1	0.9	61.9	57.0	65.0	0.8	61.7	57.0	65.0	0.8	61.7
25		2	A	58.5	65.2	1.0	62.0	57.2	65.0	0.8	61.8	57.2	65.0	0.8	61.8	57.1	65.0	0.8	61.8	57.1	65.0	0.8	61.8	57.6	65.1	0.9	61.9	57.0	65.0	0.8	61.7	57.1	65.0	0.8	61.8
25		3	A	58.5	65.2	1.0	62.0	57.3	65.0	0.8	61.8	57.8	65.1	0.9	61.9	57.1	65.0	0.8	61.8	57.1	65.0	0.8	61.8	57.6	65.1	0.9	61.9	57.0	65.0	0.8	61.7	57.1	65.0	0.8	61.8
25		4	A	58.8	64.5	1.3	62.3	57.3	64.2	1.0	62.0	57.8	64.3	1.1	62.1	57.1	64.2	1.0	61.9	57.1	64.2	1.0	61.9	57.6	64.3	1.1	62.1	57.1	64.1	0.9	61.9	57.1	64.2	1.0	61.9
25		1	C	53.4	60.0	1.1	62.1	53.4	60.0	1.1	62.1	53.1	59.9	1.0	62.0	53.3	59.9	1.1	62.0	53.2	59.9	1.0	62.0	53.8	60.1	1.2	62.2	53.1	59.9	1.0	62.0	53.1	59.9	1.0	62.0
25		2	C	53.4	60.0	1.1	62.1	53.4	60.0	1.1	62.1	53.1	59.9	1.0	62.0	53.3	59.9	1.1	62.0	53.3	59.9	1.1	62.0	53.8	60.1	1.2	62.2	53.1	59.9	1.0	62.0	53.1	59.9	1.0	62.0
25		3	C	53.4	60.0	1.1	62.1	53.4	60.0	1.1	62.1	53.1	59.9	1.0	62.0	53.3	59.9	1.1	62.0	53.3	59.9	1.1	62.0	53.8	60.1	1.2	62.2	53.1	59.9	1.0	62.0	53.1	59.9	1.0	62.0
25		4	C	53.4	60.0	1.1	62.1	53.4	60.0	1.1	62.1	53.1	59.9	1.0	62.0	53.3	59.9	1.1	62.0	53.3	59.9	1.1	62.0	53.8	60.1	1.2	62.2	53.2	59.9	1.0	62.0	53.3	59.9	1.1	62.0
25		1	D	58.1	63.6	1.4	62.4	58.2	63.6	1.4	62.4	58.1	63.6	1.4	62.4	58.1	63.6	1.4	62.4	58.1	63.6	1.4	62.4	58.5	63.7	1.5	62.5	58.1	63.6	1.4	62.4	58.4	63.7	1.5	62.5
25		2	D	58.2	64.4	1.2	62.2	58.2	64.4	1.2	62.2	58.1	64.4	1.2	62.2	58.1	64.4	1.2	62.2	58.1	64.4	1.2	62.2	58.5	64.5	1.3	62.3	58.2	64.4	1.2	62.2	58.4	64.4	1.2	62.2
25		3	D	58.2	63.6	1.4	62.4	58.2	63.6	1.4	62.4	58.1	63.6	1.4	62.4	58.1	63.6	1.4	62.4	58.1	63.6	1.4	62.4	58.5	63.7	1.5	62.5	58.2	63.6	1.4	62.4	58.4	63.7	1.5	62.5
25		4	D	58.2	63.7	1.5	62.4	58.2	63.6	1.4	62.4	58.1	63.6	1.4	62.4	58.1	63.6	1.4	62.4	58.1	63.6	1.4	62.4	58.4	63.7	1.5	62.5	58.2	63.6	1.4	62.4	58.4	63.7	1.5	62.5
26	52-60 6th Ave	1	B	55.2	63.8	0.6	61.6	55.2	63.8	0.6	61.6	55.1	63.8	0.6	61.6	55.1	63.8	0.6	61.6	55.1	63.8	0.6	61.6	55.1	63.8	0.6	61.6	55.1	63.8	0.6	61.6	55.1	63.8	0.6	61.6
26		2	B	56.3	64.0	0.8	61.8	56.2	64.0	0.8	61.8	56.1	64.0	0.8	61.8	56.1	64.0	0.8	61.8	56.1	64.0	0.8	61.8	56.8	64.1	0.9	61.9	56.1	64.0	0.8	61.8	56.1	64.0	0.8	61.8
26		3	B	56.5	64.0	0.8	61.8	56.2	64.0	0.8	61.8	56.2	64.0	0.8	61.8	56.1	64.0	0.8	61.8	56.2	64.0	0.8	61.8	56.8	64.1	0.9	61.9	56.1	64.0	0.8	61.8	56.1	64.0	0.8	61.8
26		4	B	60.5	65.1	1.9	62.8	58.5	64.5	1.3	62.3	58.5	64.5	1.3	62.3	55.2	63.8	0.6	61.6	55.2	63.8	0.6	61.6	56.0	64.0	0.8	61.7	55.1	63.8	0.6	61.6	55.2	63.8	0.6	61.6
26		1	C	45.0	59.1	0.2	61.2	45.0	59.1	0.2	61.2	43.2	59.0	0.1	61.1	44.5	59.0	0.2	61.1	44.5	59.0	0.2	61.1	42.6	59.0	0.1	61.1	43.2	59.0	0.1	61.1	42.8	59.0	0.1	61.1
26		2	C	46.1	59.1	0.2	61.2	46.1	59.1	0.2	61.2	44.8	59.1	0.2	61.2	45.8	59.1	0.2	61.2	45.8	59.1	0.2	61.2	44.4	59.0	0.2	61.1	44.8	59.1	0.2	61.2	44.5	59.0	0.2	61.1
26		3	C	46.8	59.1	0.3	61.2	47.1	59.2	0.3	61.3	45.8	59.1	0.2	61.2	46.5	59.1	0.2	61.2	46.5	59.1	0.2	61.2	45.3	59.1	0.2	61.2	45.6	59.1	0.2	61.2	45.4	59.1	0.2	61.2
26		4	C	48.1	59.2	0.4	61.3	48.1	59.2	0.4	61.3	47.2	59.2	0.3	61.3	47.5	59.2	0.3	61.3	47.2	59.2	0.3	61.3	46.4	59.1	0.2	61.2	46.5	59.1	0.2	61.2	46.5	59.1	0.2	61.2
27	479 Bergen Street	1	A	55.3	63.8	0.6	61.6	55.2	63.8	0.6	61.6	55.2	63.8	0.6	61.6	55.1	63.8	0.6	61.6	55.1	63.8	0.6	61.6	55.0	63.8	0.6	61.6	55.1	63.8	0.6	61.6	55.0	63.8	0.6	61.6
27		2	A	56.3	64.9	0.7	61.6	56.3	64.8	0.6	61.6	56.2	64.8	0.6	61.6	56.1	64.8	0.6	61.6	56.1	64.8	0.6	61.6	56.0	64.8	0.6	61.6	56.0	64.8	0.6	61.6	56.0	64.8	0.6	61.6
27		3	A	59.8	65.5	1.3	62.3	57.1	65.0	0.8	61.8	57.1	65.0	0.8	61.8	55.1	64.7	0.5	61.5	55.1	64.7	0.5	61.5	55.0	64.7	0.5	61.5	55.1	64.7	0.5	61.5	55.0	64.7	0.5	61.5
27		4	A	60.5	65.1	1.9	62.8	57.1	64.2	1.0	61.9	57.1	64.2	1.0	61.9	55.1	63.8	0.6	61.6	55.1	63.8	0.6	61.6	55.0	63.8	0.6	61.6	55.0	63.8	0.6	61.6	55.0	63.8	0.6	61.6
27		1	B	53.2	65.5	0.3	61.8	53.2	65.5	0.3	61.8	53.1	65.5	0.3	61.7	53.2	65.5	0.3	61.8	53.2	65.5	0.3	61.8	54.0	65.5	0.3	61.7	53.1	65.5	0.3	61.7	53.1	65.5	0.3	61.7
27		2	B	53.2	65.5	0.3	61.8	53.3	65.5	0.3	61.8	53.1	65.5	0.3	61.7	53.2	65.5	0.3	61.8	53.2	65.5	0.3	61.7	53.1	65.5	0.3	61.7	53.1	65.5	0.3	61.7	53.1	65.5	0.3	61.7
27		3	B	53.2	65.5	0.3	61.8	53.2	65.5	0.3	61.8	53.1	65.5	0.3	61.7	53.2	65.5	0.3	61.7	53.2	65.5	0.3	61.7	53.0	65.5	0.3	61.7	53.1	65.5	0.3	61.7	53.1	65.5	0.3	61.7
27		4	B	53.2	65.5	0.3	61.8	53.2	65.5	0.3	61.8	53.1	65.5	0.3	61.7	53.2	65.5	0.3	61.7	53.2	65.5	0.3	61.7	53.0	65.5	0.3	61.7	53.1	65.5	0.3	61.7	53.1	65.5	0.3	61.7
28	473-477 Bergen St	1	A	40.5	59.5	0.1	62.3	41.2	59.5	0.1	62.3	37.5	59.5	0.0	62.3	40.5	59.5	0.1	62.3	40.5	59.5	0.1	62.3	36.8	59.5	0.0	62.3	38.0	59.5	0.0	62.3	37.5	59.5	0.0	62.3
28		2	A	40.8	59.5	0.1	62.3	41.5	59.6	0.1	62.4	38.5	59.5	0.0	62.3	40.8	59.5	0.1	62.3	40.8	59.5	0.1	62.3	37.5	59.5	0.0	62.3	38.5	59.5	0.0	62.3	38.1	59.5	0.0	62.3
28		3	A	41.8	59.6	0.1	62.4	41.8	59.6	0.1	62.4	39.5	59.5	0.0	62.3	41.1	59.5	0.1	62.3	41.1	59.5	0.1	62.3	38.5	59.5	0.0	62.3	39.1	59.5	0.0	62.3	38.8	59.5	0.0	62.3
28		4	A	45.5	59.7	0.2	62.5	44.1	59.6	0.1	62.4	44.1	59.6	0.1	62.4	43.5	59.6	0.1	62.4	43.0	59.6	0.1	62.4	42.5	59.6	0.1	62.4	41.2	59.5	0.1	62.3	41.0	59.5	0.1	62.3
28		1	B	52.2	71.2	0.1	74.0	52.3	71.2	0.1	74.0	52.1	71.2	0.1	74.0	52.2	71.2	0.1	74.0	52.2	71.2	0.1	74.0	52.0	71.2	0.1	74.0	52.1	71.2	0.1	74.0	52.1	71.2	0.1	74.0
28		2	B	52.2	72.1	0.0	74.9	52.3	72.1	0.0	74.9	52.1	72.1	0.0	74.9	52.2	72.1	0.0	74.9	52.2	72.1	0.0	74.9	52.0	72.1	0.0	74.9	52.1	72.1	0.0	74.9	52.1	72.1	0.0	74.9
28		3	B	52.2	72.1	0.0	74.9	52.3	72.1	0.0	74.9	52.1	72.1	0.0	74.9	52.2	72.1	0.0	74.9	52.2	72.1	0.0	74.9	52.0	72.1	0.0	74.9	52.1	72.1	0.0	74.9	52.1	72.1	0.0	74.9
28		4	B	52.3	72.1	0.0	74.9	52.3	72.1	0.0	74.9	52.1	72.1	0.0	74.9	52.2	72.1	0.0	74.9	52.2	72.1	0.0	74.9	52.1	72.1	0.0	74.9	52.1	72.1	0.0	74.9	52.1	72.1	0.0	74.9
29	233-243 Flatbush Ave	1	A	41.8	59.6	0.1	62.4	41.8	59.6	0.1	62.4	39.5	59.5	0.0	62.3	41.1	59.5	0.1	62.3	41.1	59.5	0.1	62.3	38.2	59.5	0.0	62.3	39.1	59.5	0.0	62.3	38.8	59.5	0.0	62.3
29		2	A	42.8	59.6	0.1	62.4	42.8	59.6	0.1	62.4	41.0	59.5	0.1	62.3	41.5	59.6	0.1	62.4	41.0	59.5	0.1	62.3	39.2	59.5	0.0	62.3	39.8	59.5	0.0	62.3	39.5	59.5	0.0	62.3
29		3	A	45.2	59.6	0.2	62.4	44.5	59.6	0.1	62.4	43.8	59.6	0.1	62.4	42.0	59.6	0.1	62.4	42.0	59.6	0.1	62.4	40.2	59.5	0.1	62.3	40.5	59.5	0.1	62.3	40.5	59.5	0.1	62.3
29		4	A	55.2	60.9	1.4	63.7	53.3	60.4	0.9	63.2	53.3	60.4	0.9	63.2	43.5	59.6	0.1	62.4	43.1	59.6	0.1	62.4	43.1	59.6	0.1	62.4	42.2	59.6	0.1	62.4	42.5	59.6	0.1	62.4
29		1	B	47.6	73.1	0.0	75.9	47.6	73.1	0.0	75.9	47.2	73.1	0.0	75.9	47.5	73.1	0.0	75.9	47.5	73.1	0.0	75.9	47.1	73.1	0.0	75.9	47.2	73.1	0.0	75.9	47.2	73.1	0.0	75.9
29		2	B	48.5	74.1	0.0	76.9	48.5	74.1	0.0	76.9	48.2	74.1	0.0	76.9	48.4	74.1	0.0	76.9	48.4	74.1	0.0	76.9	48.1	74.1	0.0	76.9	48.2	74.1	0.0	76.9	48.2	74.1	0.0	76.9
29		3	B	49.4	74.1	0.0	76.9	49.5	74.1	0.0	76.9	49.1	74.1	0.0	76.9	49.3	74.1	0.0	76.9	49.3	74.1	0.0	76.9	49.1	74.1	0.0	76.9	49.1	74.1	0.0	76.9	49.1	74.1	0.0	76.9
29		4	B	49.5	74.1	0.0	76.9	49.5	74.1	0.0	76.9	49.3	74.1	0.0	76.9	49.4	74.1	0.0	76.9	49.3	74.1	0.0	76.9	49.1	74.1	0.0	76.9	49.2	74.1	0.0	76.9	49.1	74.1	0.0	76.9
30	227-231 Flatbush Ave	3	A	44.5	59.6	0.1	62.4	45.1	59.6	0.2	62.4	44.0	59.6	0.1	62.4	44.5	59.6	0.1	62.4	44.2	59.6	0.1	62.4	43.6	59.6	0.1	62.4	43.8	59.6	0.1	62.4	44.2	59.6	0.1	62.4
30		1	B	52.1	65.3	0.2	68.1	49.2	65.2	0.1	68.0	50.2	65.2	0.1	68.0	41.5	65.1	0.0	67.9	40.8	65.1	0.0	67.9	39.5	65.1	0.0	67.9	38.5	65.1	0.0	67.9	38.5	65.1	0.0	67.9
30		2	B	51.2	67.2	0.1	70.0	48.3	67.2	0.1	70.0	49.3	67.2	0.1	70.0	41.1	67.1	0.0	69.9	40.5	67.1	0.0	69.9	48.3	67.2	0.1	70.0	39.1	67.1	0.0	69.9	39.5	67.1	0.0	69.9
30		3	B	42.0	67.1	0.0	69.9	43.1	67.1	0.0	69.9	42.5	67.1	0.0	69.9	42.0	67.1	0.0	69.9	42.5	67.1	0.0	69.9	48.5	67.2	0.1	70.0	40.8	67.1	0.0	69.9	41.1	67.1	0.0	69.9
30		1	C	45.8	73.1	0.0	75.9	48.1	73.1	0.0	75.9	48.8	73.1	0.0	75.9	45.2	73.1	0.0	75.9	45.5	73.1	0.0	75.9	48.1	73.1	0.0	75.9	44.6	73.1	0.0	75.9	44.5	73.1	0.0	75.9
30		2	C	47.5	74.1	0.0	76.9	48.0	74.1	0.0	76.9	48.5	74.1	0.0	76.9	46.2	74.1	0.0	76.9	46.2	74.1	0.0	76.9	45.3	74.1	0.0	76.9	45.4	74.1	0.0	76.9	45.3	74.1	0.0	76.9
30		3	C	47.0	74.1	0.0	76.9	47.0	74.1	0.0	76.9	46.3	74.1	0.0	76.9	46.6	74.1	0.0	76.9	46.6	74.1	0.0	76.9	46.2	74.1	0.0	76.9	46.3	74.1	0.0	76.9	46.3	74.1	0.0	76.9
31	486-492 Dean St	1	A	57.2	63.2	1.3	66.0	57.2	63.2	1.3	66.0	57.1	63.2	1.3	66.0	57.1	63.1	1.2	65.9	57.1	63.1	1.2	65.9	57.8	63.3	1.4	66.1	57.2	63.2	1.3	66.0	57.5	63.2	1.3	66.0
31		2	A	58.2	64.2	1.3	67.0	58.2	64.2	1.3	67.0	58.2	64.2	1.3	67.0	58.1	64.1	1.2	66.9	58.1	64.1	1.2	66.9	58.6	64.3	1.4	67.1	58.2	64.2	1.3	67.0	58.5	64.2	1.3	67.0
31		3	A	57.5	63.2	1.3	66.0	57.3	63.2	1.3	66.0	57.3	63.2	1.3	66.0	57.1	63.2	1.3	66.0	57.1	63.1	1.2	65.9	57.8	63.3	1.4	66.1	57.3	63.2	1.3	66.0	57.6	63.3	1.4	66.1
31		4	A	63.2	65.6	3.7	68.4	59.5	63.9	2.0	66.7	60.0	64.1	2.2	66.9	57.1	63.2	1.3	66.0	57.1	63.1	1.2	65.9	57.6	63.3	1.4	66.1	57.3	63.2	1.3	66.0	57.6	63.3	1.4	66.1
31		5	A	63.2	65.6	3.7	68.4	60.5	64.3	2.4	67.1	60.5	64.3	2.4	67.1	57.1	63.2	1.3	66.0	57.1	63.1	1.2	65.9	57.6	63.3	1.4	66.1	57.3	63.2	1.3	66.0	57.8	63.3	1.4	66.1
31		1	B	48.5	58.5	0.5	61.3	48.5	58.5	0.5	61.3	47.0	58.4	0.3	61.2	47.8	58.5	0.4	61.3	47.5	58.4	0.4	61.2	46.4	58.4	0.3	61.2	46.5	58.4	0.3	61.2	46.3	58.4	0.3	61.2
31		2	B	49.1	58.6	0.5	61.4	49.1	58.6	0.5	61.4	48.2	58.5	0.4	61.3	48.5	58.5	0.4	61.3	48.2	58.5	0.4	61.3	50.0	58.7	0.6	61.5	47.4	58.4	0.4	61.2	47.3	58.4	0.3	61.2
31		3	B	48.8	58.6	0.5	61.4	48.8	58.6	0.5	61.4	48.2	58.5	0.4	61.3	48.5	58.5	0.4	61.3	48.8	58.6	0.5	61.4	50.0	58.7	0.6	61.5	47.4	58.4	0.4	61.2	47.3	58.4	0.3	61.2
31		4	B	57.4	60.8	2.7	63.6	48.8	58.6	0.5	61.4	48.5	58.5	0.4	61.3	48.2	58.5	0.4	61.3	48.0	58.5	0.4	61.3	47.3	58.4	0.3	61.2	47.3	58.4	0.4	61.2	47.5	58.5	0.4	61.3
31		5	B	57.6	60.9	2.8	63.7	50.5	58.8	0.7	61.6	50.2	58.7	0.7	61.5	49.8	58.7	0.6	61.5	49.6	58.7	0.6	61.5	49.3	58.6	0.5	61.4	49.3	58.6	0.5	61.4	49.8	58.7	0.6	61.5
31		1	C	57.2	64.7	0.8	67.5	57.2	64.7	0.8	67.5	57.1	64.7	0.8	67.5	57.1	64.7	0.8	67.5	57.1	64.7	0.8	67.5	57.0	64.7	0.8	67.5	57.1	64.7	0.8	67.5	57.1	64.7	0.8	67.5
31		2	C	57.2	64.7	0.8	67.5	57.2	64.7	0.8	67.5	57.1	64.7	0.8	67.5	57.1	64.7	0.8	67.5	57.1	64.7	0.8	67.5	57.0	64.7	0.8	67.5	57.1	64.7	0.8	67.5	57.1	64.7	0.8	67.5
31		3	C	57.2	64.7	0.8	67.5	57.2	64.7	0.8	67.5	57.1	64.7	0.8	67.5	57.1	64.7	0.8	67.5	57.1	64.7	0.8	67.5	57.0	64.7	0.8	67.5	57.1	64.7	0.8	67.5	57.1	64.7	0.8	67.5
31		4	C	57.2	63.9	1.0	66.7	57.2	63.9	1.0	66.7	57.1	63.9	1.0	66.7	57.1	63.9	1.0	66.7	57.1	63.9	1.0	66.7	57.0	63.9	1.0	66.7	57.1	63.9	1.0	66.7	57.1	63.9	1.0	66.7
31		5	C	56.5	63.8	0.9	66.6	56.3	63.8	0.9	66.6	56.1	63.7	0.8	66.5	56.1	63.7	0.8	66.5	56.1	63.7	0.8	66.5	56.0	63.7	0.8	66.5	56.1	63.7	0.8	66.5	56.3	63.8	0.9	66.6

Atlantic Yards Redevelopment SEIS Construction Noise

Phasing Plan 2 Noise Analysis Results

Receptor Sites	Address	Elevation (floor)	Façade	2031 - October				2032 - July				2032 - October				2033 - March				2034 - August				2035 - February				2035 - October			
				Leq			L10	Leq			L10	Leq			L10	Leq			L10	Leq			L10	Leq			L10	Leq			L10
				Const	Total	Change	Total	Const	Total	Change	Total	Const	Total	Change	Total	Const	Total	Change	Total	Const	Total	Change	Total	Const	Total	Change	Total	Const	Total	Change	Total
25	46-50 6th Ave	1	A	57.5	65.0	0.8	61.8	57.0	65.0	0.8	61.7	57.1	65.0	0.8	61.8	57.0	65.0	0.8	61.7	57.0	65.0	0.8	61.7	57.0	65.0	0.8	61.7	57.0	65.0	0.8	61.7
25		2	A	58.0	65.1	0.9	61.9	57.1	65.0	0.8	61.8	57.1	65.0	0.8	61.8	57.0	65.0	0.8	61.7	57.0	65.0	0.8	61.7	57.0	65.0	0.8	61.7	57.0	65.0	0.8	61.7
25		3	A	57.8	65.1	0.9	61.9	57.1	65.0	0.8	61.8	57.1	65.0	0.8	61.8	57.1	65.0	0.8	61.8	57.0	65.0	0.8	61.7	57.0	65.0	0.8	61.7	57.0	65.0	0.8	61.7
25		4	A	58.0	64.3	1.1	62.1	57.1	64.2	1.0	61.9	57.2	64.2	1.0	62.0	57.2	64.2	1.0	62.0	57.1	64.2	1.0	61.9	57.0	64.1	0.9	61.9	57.0	64.1	0.9	61.9
25		1	C	53.2	59.9	1.0	62.0	53.1	59.9	1.0	62.0	53.1	59.9	1.0	62.0	53.1	59.9	1.0	62.0	53.0	59.9	1.0	62.0	53.0	59.9	1.0	62.0	53.0	59.9	1.0	62.0
25		2	C	53.2	59.9	1.0	62.0	53.1	59.9	1.0	62.0	53.2	59.9	1.0	62.0	53.1	59.9	1.0	62.0	53.0	59.9	1.0	62.0	53.0	59.9	1.0	62.0	53.0	59.9	1.0	62.0
25		3	C	53.2	59.9	1.0	62.0	53.1	59.9	1.0	62.0	53.2	59.9	1.0	62.0	53.1	59.9	1.0	62.0	53.1	59.9	1.0	62.0	53.0	59.9	1.0	62.0	53.1	59.9	1.0	62.0
25		4	C	53.4	60.0	1.1	62.1	53.3	59.9	1.1	62.0	53.4	60.0	1.1	62.1	53.3	60.0	1.1	62.1	53.1	59.9	1.0	62.0	53.0	59.9	1.0	62.0	53.1	59.9	1.0	62.0
25		1	D	59.0	63.9	1.7	62.7	58.4	63.7	1.5	62.5	58.6	63.8	1.6	62.6	58.5	63.7	1.5	62.5	58.1	63.6	1.4	62.4	58.1	63.6	1.4	62.4	58.1	63.6	1.4	62.4
25		2	D	59.2	64.7	1.5	62.4	58.4	64.4	1.2	62.2	58.6	64.5	1.3	62.3	58.5	64.5	1.3	62.3	58.2	64.4	1.2	62.2	58.1	64.4	1.2	62.1	58.1	64.4	1.2	62.2
25		3	D	59.2	64.0	1.8	62.7	58.4	63.7	1.5	62.5	58.6	63.8	1.6	62.6	58.5	63.7	1.5	62.5	58.1	63.6	1.4	62.4	58.1	63.6	1.4	62.4	58.1	63.6	1.4	62.4
25		4	D	59.0	63.9	1.7	62.7	58.4	63.7	1.5	62.5	58.8	63.8	1.6	62.6	58.5	63.7	1.5	62.5	58.2	63.6	1.4	62.4	58.1	63.6	1.4	62.4	58.1	63.6	1.4	62.4
26	52-60 6th Ave	1	B	55.1	63.8	0.6	61.6	55.1	63.8	0.6	61.6	55.1	63.8	0.6	61.6	55.1	63.8	0.6	61.6	55.1	63.8	0.6	61.6	55.0	63.8	0.6	61.6	55.0	63.8	0.6	61.6
26		2	B	56.1	64.0	0.8	61.8	56.1	64.0	0.8	61.8	56.1	64.0	0.8	61.8	56.1	64.0	0.8	61.8	56.1	64.0	0.8	61.8	56.0	64.0	0.8	61.7	56.0	64.0	0.8	61.7
26		3	B	56.5	64.0	0.8	61.8	56.1	64.0	0.8	61.8	56.3	64.0	0.8	61.8	57.0	64.1	0.9	61.9	56.1	64.0	0.8	61.8	56.0	64.0	0.8	61.7	56.1	64.0	0.8	61.8
26		4	B	58.0	64.3	1.1	62.1	55.2	63.8	0.6	61.6	55.5	63.9	0.7	61.7	56.2	64.0	0.8	61.8	55.2	63.8	0.6	61.6	55.1	63.8	0.6	61.6	55.1	63.8	0.6	61.6
26		1	C	43.2	59.0	0.1	61.1	42.8	59.0	0.1	61.1	43.2	59.0	0.1	61.1	42.6	59.0	0.1	61.1	42.3	59.0	0.1	61.1	42.1	59.0	0.1	61.1	42.3	59.0	0.1	61.1
26		2	C	44.8	59.1	0.2	61.2	44.5	59.0	0.2	61.1	44.8	59.1	0.2	61.2	44.4	59.0	0.2	61.1	44.2	59.0	0.1	61.1	44.1	59.0	0.1	61.1	44.2	59.0	0.1	61.1
26		3	C	45.6	59.1	0.2	61.2	45.4	59.1	0.2	61.2	45.6	59.1	0.2	61.2	45.3	59.1	0.2	61.2	45.1	59.1	0.2	61.2	45.0	59.1	0.2	61.2	45.1	59.1	0.2	61.2
26		4	C	46.8	59.1	0.3	61.2	46.5	59.1	0.2	61.2	46.8	59.1	0.3	61.2	46.5	59.1	0.2	61.2	46.2	59.1	0.2	61.2	46.1	59.1	0.2	61.2	46.2	59.1	0.2	61.2
27	479 Bergen Street	1	A	55.1	63.8	0.6	61.6	55.0	63.8	0.6	61.6	55.1	63.8	0.6	61.6	55.0	63.8	0.6	61.6	55.0	63.8	0.6	61.6	55.0	63.8	0.6	61.6	55.0	63.8	0.6	61.6
27		2	A	56.1	64.8	0.6	61.6	56.0	64.8	0.6	61.6	56.0	64.8	0.6	61.6	56.0	64.8	0.6	61.6	56.0	64.8	0.6	61.6	56.0	64.8	0.6	61.6	56.0	64.8	0.6	61.6
27		3	A	55.1	64.7	0.5	61.5	55.0	64.7	0.5	61.5	55.1	64.7	0.5	61.5	55.0	64.7	0.5	61.5	55.0	64.7	0.5	61.5	55.0	64.7	0.5	61.5	55.0	64.7	0.5	61.5
27		4	A	55.1	63.8	0.6	61.6	55.0	63.8	0.6	61.6	55.1	63.8	0.6	61.6	55.0	63.8	0.6	61.6	55.0	63.8	0.6	61.6	55.0	63.8	0.6	61.6	55.0	63.8	0.6	61.6
27		1	B	53.1	65.5	0.3	61.7	53.1	65.5	0.3	61.7	53.1	65.5	0.3	61.7	53.1	65.5	0.3	61.7	53.0	65.5	0.3	61.7	53.0	65.5	0.3	61.7	53.0	65.5	0.3	61.7
27		2	B	53.1	65.5	0.3	61.7	53.1	65.5	0.3	61.7	53.1	65.5	0.3	61.7	53.1	65.5	0.3	61.7	53.0	65.5	0.3	61.7	53.0	65.5	0.3	61.7	53.0	65.5	0.3	61.7
27		3	B	53.2	65.5	0.3	61.8	53.1	65.5	0.3	61.7	53.1	65.5	0.3	61.7	53.1	65.5	0.3	61.7	53.0	65.5	0.3	61.7	53.0	65.5	0.3	61.7	53.0	65.5	0.3	61.7
27		4	B	53.3	65.5	0.3	61.8	53.1	65.5	0.3	61.7	53.1	65.5	0.3	61.7	53.1	65.5	0.3	61.7	53.0	65.5	0.3	61.7	53.0	65.5	0.3	61.7	53.0	65.5	0.3	61.7
28	473-477 Bergen St	1	A	38.5	59.5	0.0	62.3	37.5	59.5	0.0	62.3	38.5	59.5	0.0	62.3	37.1	59.5	0.0	62.3	36.0	59.5	0.0	62.3	35.3	59.5	0.0	62.3	36.2	59.5	0.0	62.3
28		2	A	39.0	59.5	0.0	62.3	38.1	59.5	0.0	62.3	39.0	59.5	0.0	62.3	37.8	59.5	0.0	62.3	36.8	59.5	0.0	62.3	36.3	59.5	0.0	62.3	37.0	59.5	0.0	62.3
28		3	A	39.5	59.5	0.0	62.3	38.8	59.5	0.0	62.3	39.5	59.5	0.0	62.3	38.5	59.5	0.0	62.3	37.6	59.5	0.0	62.3	37.2	59.5	0.0	62.3	37.8	59.5	0.0	62.3
28		4	A	41.5	59.6	0.1	62.4	41.0	59.5	0.1	62.3	41.5	59.6	0.1	62.4	41.0	59.5	0.1	62.3	40.3	59.5	0.1	62.3	40.1	59.5	0.0	62.3	40.4	59.5	0.1	62.3
28		1	B	52.1	71.2	0.1	74.0	52.1	71.2	0.1	74.0	52.1	71.2	0.1	74.0	52.1	71.2	0.1	74.0	52.0	71.2	0.1	74.0	52.0	71.2	0.1	74.0	52.0	71.2	0.1	74.0
28		2	B	52.1	72.1	0.0	74.9	52.1	72.1	0.0	74.9	52.1	72.1	0.0	74.9	52.1	72.1	0.0	74.9	52.0	72.1	0.0	74.9	52.0	72.1	0.0	74.9	52.0	72.1	0.0	74.9
28		3	B	52.1	72.1	0.0	74.9	52.1	72.1	0.0	74.9	52.1	72.1	0.0	74.9	52.1	72.1	0.0	74.9	52.1	72.1	0.0	74.9	52.0	72.1	0.0	74.9	52.0	72.1	0.0	74.9
28		4	B	52.1	72.1	0.0	74.9	52.1	72.1	0.0	74.9	52.1	72.1	0.0	74.9	52.1	72.1	0.0	74.9	52.1	72.1	0.0	74.9	52.0	72.1	0.0	74.9	52.0	72.1	0.0	74.9
29	233-243 Flatbush Ave	1	A	39.5	59.5	0.0	62.3	38.8	59.5	0.0	62.3	39.1	59.5	0.0	62.3	38.8	59.5	0.0	62.3	37.6	59.5	0.0	62.3	37.2	59.5	0.0	62.3	37.8	59.5	0.0	62.3
29		2	A	40.1	59.5	0.1	62.3	39.5	59.5	0.0	62.3	40.1	59.5	0.1	62.3	39.5	59.5	0.0	62.3	38.6	59.5	0.0	62.3	38.2	59.5	0.0	62.3	38.6	59.5	0.0	62.3
29		3	A	41.1	59.5	0.1	62.3	40.5	59.5	0.1	62.3	41.1	59.5	0.1	62.3	40.5	59.5	0.1	62.3	39.6	59.5	0.0	62.3	39.2	59.5	0.0	62.3	39.5	59.5	0.0	62.3
29		4	A	43.5	59.6	0.1	62.4	42.5	59.6	0.1	62.4	43.1	59.6	0.1	62.4	42.8	59.6	0.1	62.4	42.0	59.6	0.1	62.4	41.1	59.5	0.1	62.3	41.4	59.6	0.1	62.4
29		1	B	47.3	73.1	0.0	75.9	47.2	73.1	0.0	75.9	47.3	73.1	0.0	75.9	47.2	73.1	0.0	75.9	47.1	73.1	0.0	75.9	47.0	73.1	0.0	75.9	47.1	73.1	0.0	75.9
29		2	B	48.2	74.1	0.0	76.9	48.2	74.1	0.0	76.9	48.2	74.1	0.0	76.9	48.1	74.1	0.0	76.9	48.1	74.1	0.0	76.9	48.0	74.1	0.0	76.9	48.1	74.1	0.0	76.9
29		3	B	49.2	74.1	0.0	76.9	49.1	74.1	0.0	76.9	49.2	74.1	0.0	76.9	49.1	74.1	0.0	76.9	49.0	74.1	0.0	76.9	49.0	74.1	0.0	76.9	49.1	74.1	0.0	76.9
29		4	B	49.2	74.1	0.0	76.9	49.1	74.1	0.0	76.9	49.2	74.1	0.0	76.9	49.1	74.1	0.0	76.9	49.0	74.1	0.0	76.9	49.0	74.1	0.0	76.9	49.1	74.1	0.0	76.9
30	227-231 Flatbush Ave	3	A	44.5	59.6	0.1	62.4	44.2	59.6	0.1	62.4	45.1	59.6	0.2	62.4	44.8	59.6	0.1	62.4	43.6	59.6	0.1	62.4	43.2	59.6	0.1	62.4	43.5	59.6	0.1	62.4
30		1	B	39.5	65.1	0.0	67.9	38.5	65.1	0.0	67.9	39.5	65.1	0.0	67.9	39.0	65.1	0.0	67.9	37.8	65.1	0.0	67.9	36.4	65.1	0.0	67.9	37.2	65.1	0.0	67.9
30		2	B	41.1	67.1	0.0	69.9	39.5	67.1	0.0	69.9	40.5	67.1	0.0	69.9	40.5	67.1	0.0	69.9	39.1	67.1	0.0	69.9	37.5	67.1	0.0	69.9	38.2	67.1	0.0	69.9
30		3	B	43.1	67.1	0.0	69.9	41.1	67.1	0.0	69.9	43.1	67.1	0.0	69.9	42.5	67.1	0.0	69.9	41.1	67.1	0.0	69.9	39.5	67.1	0.0	69.9	40.2	67.1	0.0	69.9
30		1	C	44.8	73.1	0.0	75.9	44.5	73.1	0.0	75.9	44.8	73.1	0.0	75.9	44.4	73.1	0.0	75.9	44.2	73.1	0.0	75.9	44.1	73.1	0.0	75.9	44.2	73.1	0.0	75.9
30		2	C	45.5	74.1	0.0	76.9	45.3	74.1	0.0	76.9	45.5	74.1	0.0	76.9	45.3	74.1	0.0	76.9	45.1	74.1	0.0	76.9	45.0	74.1	0.0	76.9	45.1	74.1	0.0	76.9
30		3	C	46.4	74.1	0.0	76.9	46.3	74.1	0.0	76.9	46.4	74.1	0.0	76.9	46.3	74.1	0.0	76.9	46.1	74.1	0.0	76.9	46.0	74.1	0.0	76.9	46.1	74.1	0.0	76.9
31	486-492 Dean St	1	A	58.8	63.6	1.7	66.4	57.5	63.2	1.3	66.0	58.0	63.4	1.5	66.2	57.8	63.3	1.4	66.1	57.2	63.2	1.3	66.0	57.1	63.1	1.2	65.9	57.2	63.2	1.3	66.0
31		2	A	59.5	64.5	1.6	67.3	58.5	64.2	1.3	67.0	58.8	64.3	1.4	67.1	58.6	64.3	1.4	67.1	58.2	64.2	1.3	67.0	58.1	64.1	1.2	66.9	58.1	64.2	1.3	67.0
31		3	A	58.8	63.6	1.7	66.4	57.6	63.3	1.4	66.1	58.0	63.4	1.5	66.2	57.8	63.3	1.4	66.1	57.2	63.2	1.3	66.0	57.1	63.1	1.2	65.9	57.2	63.2	1.3	66.0
31		4	A	58.8	63.6	1.7	66.4	57.6	63.3	1.4	66.1	58.0	63.4	1.5	66.2	57.8	63.3	1.4	66.1	57.2	63.2	1.3	66.0	57.1	63.1	1.2	65.9	57.2	63.2	1.3	66.0
31		5	A	58.8	63.6	1.7	66.4	57.8	63.3	1.4	66.1	58.2	63.4	1.5	66.2	57.6	63.3	1.4	66.1	57.2	63.2	1.3	66.0	57.1	63.1	1.2	65.9	57.2	63.2	1.3	66.0
31		1	B	46.5	58.4	0.3	61.2	46.3	58.4	0.3	61.2	46.5	58.4	0.3	61.2	46.3	58.4	0.3	61.2	46.1	58.4	0.3	61.2	46.0	58.3	0.3	61.1	46.2	58.4	0.3	61.2
31		2	B	47.4	58.4	0.4	61.2	47.3	58.4	0.3	61.2	47.4	58.4	0.4	61.2	47.3	58.4	0.3	61.2	47.1	58.4	0.3	61.2	47.0	58.4	0.3	61.2	47.1	58.4	0.3	61.2
31		3	B	47.8	58.5	0.4	61.3	47.3	58.4	0.3	61.2	47.5	58.5	0.4	61.3	48.0	58.5	0.4	61.3	47.3	58.4	0.4	61.2	47.0	58.4	0.3	61.2	47.1	58.4	0.3	61.2
31		4	B	48.2	58.5	0.4	61.3	47.5	58.5	0.4	61.3	48.2	58.5	0.4	61.3	48.0	58.5	0.4	61.3	47.4	58.4	0.4	61.2	47.0	58.4	0.3	61.2	47.1	58.4	0.3	61.2
31		5	B	50.5	58.8	0.7	61.6	49.8	58.7	0.6	61.5	50.8	58.8	0.7	61.6	50.2	58.7	0.7	61.5	49.6	58.7	0.6	61.5	49.1	58.6	0.5	61.4	49.2	58.6	0.5	61.4
31		1	C	57.1	64.7	0.8	67.5	57.1	64.7	0.8	67.5	57.1	64.7	0.8	67.5	57.1	64.7	0.8	67.5	57.0	64.7	0.8	67.5	57.0	64.7	0.8	67.5	57.0	64.7	0.8	67.5
31		2	C	57.1	64.7	0.8	67.5	57.1	64.7	0.8	67.5	57.1	64.7	0.8	67.5	57.1	64.7	0.8	67.5	57.0	64.7	0.8	67.5	57.0	64.7	0.8	67.5	57.0	64.7	0.8	67.5
31		3	C	57.2	64.7	0.8	67.5	57.1	64.7	0.8	67.5	57.2	64.7	0.8	67.5	57.1	64.7	0.8	67.5	57.1	64.7	0.8	67.5	57.0	64.7	0.8	67.5	57.0	64.7	0.8	67.5
31		4	C	57.1	63.9	1.0	66.7	57.1	63.9	1.0	66.7	57.2	63.9	1.0	66.7	57.1	63.9	1.0	66.7	57.0	63.9	1.0	66.7	57.0	63.9	1.0	66.7	57.0	63.9	1.0	66.7
31		5	C	56.3	63.8	0.9	66.6	56.3	63.8	0.9	66.6	56.6	63.8	0.9	66.6	56.3	63.8	0.9	66.6	56.1	63.7	0.8	66.5	56.1	63.7	0.8	66.5	56.1	63.7	0.8	66.5

Atlantic Yards Redevelopment SEIS Construction Noise

Phasing Plan 2 Noise Analysis Results

Receptor Sites	Address	Elevation (floor)	Façade	Existing Leq(1)	NB Leq(1)	NB L10	2018 - November Leq Const	2018 - November Leq Total	2018 - November Leq Change	2018 - November L10 Total	2019 - October Leq Const	2019 - October Leq Total	2019 - October Leq Change	2019 - October L10 Total	2020 - September Leq Const	2020 - September Leq Total	2020 - September Leq Change	2020 - September L10 Total	2020 - December Leq Const	2020 - December Leq Total	2020 - December Leq Change	2020 - December L10 Total	2021 - October Leq Const	2021 - October Leq Total	2021 - October Leq Change	2021 - October L10 Total	2022 - October Leq Const	2022 - October Leq Total	2022 - October Leq Change	2022 - October L10 Total	2023-July Leq Const	2023-July Leq Total	2023-July Leq Change	2023-July L10 Total
32	546-560 Dean St	1	A	58.3	58.1	60.9	46.1	58.3	0.3	61.1	46.1	58.3	0.3	61.1	47.0	58.4	0.3	61.2	48.0	58.5	0.4	61.3	46.1	58.3	0.3	61.1	45.1	58.3	0.2	61.1	43.1	58.2	0.1	61.0
32		2	A	58.3	58.1	60.9	46.1	58.4	0.3	61.2	46.1	58.4	0.3	61.2	47.1	58.4	0.3	61.2	48.1	58.5	0.4	61.3	46.1	58.4	0.3	61.2	45.1	58.3	0.2	61.1	43.2	58.2	0.1	61.0
32		3	A	58.3	58.1	60.9	46.1	58.4	0.3	61.2	46.1	58.4	0.3	61.2	47.1	58.4	0.3	61.2	48.1	58.5	0.4	61.3	46.1	58.4	0.3	61.2	45.1	58.3	0.2	61.1	43.2	58.2	0.1	61.0
32		4	A	58.3	58.1	60.9	46.2	58.4	0.3	61.2	46.2	58.4	0.3	61.2	48.1	58.5	0.4	61.3	50.1	58.7	0.6	61.5	47.1	58.4	0.3	61.2	46.2	58.4	0.3	61.2	43.3	58.2	0.1	61.0
32		5	A	58.3	58.1	60.9	48.4	58.5	0.4	61.3	47.5	58.5	0.4	61.3	55.1	59.8	1.8	62.6	56.1	60.2	2.1	63.0	51.2	58.9	0.8	61.7	55.1	59.8	1.8	62.6	47.5	58.5	0.4	61.3
32		1	B	58.3	58.1	60.9	44.8	58.3	0.2	61.1	45.6	58.3	0.2	61.1	54.1	59.5	1.5	62.3	54.1	59.5	1.5	62.3	45.6	58.3	0.2	61.1	45.6	58.3	0.2	61.1	44.0	58.3	0.2	61.1
32		2	B	58.3	58.1	60.9	44.8	58.3	0.2	61.1	45.6	58.3	0.2	61.1	53.1	59.3	1.2	62.1	54.1	59.5	1.5	62.3	45.6	58.3	0.2	61.1	45.6	58.3	0.2	61.1	44.0	58.3	0.2	61.1
32		3	B	58.3	58.1	60.9	45.0	58.3	0.2	61.1	45.8	58.3	0.2	61.1	53.1	59.3	1.2	62.1	53.1	59.3	1.2	62.1	45.8	58.3	0.2	61.1	45.8	58.3	0.2	61.1	44.2	58.3	0.2	61.1
32		4	B	58.3	58.1	60.9	45.2	58.3	0.2	61.1	47.6	58.5	0.4	61.3	53.2	59.3	1.2	62.1	48.5	58.5	0.5	61.3	46.8	58.4	0.3	61.2	46.8	58.4	0.3	61.2	44.5	58.3	0.2	61.1
32		5	B	58.3	58.1	60.9	48.6	58.6	0.5	61.4	49.5	58.7	0.6	61.5	50.4	58.8	0.7	61.6	51.3	58.9	0.8	61.7	48.6	58.6	0.5	61.4	48.6	58.6	0.5	61.4	43.5	58.2	0.1	61.0
32		1	C	58.3	58.1	60.9	53.5	59.4	1.3	62.2	57.5	60.8	2.7	63.6	62.2	63.6	5.5	66.4	66.1	66.7	8.6	69.5	49.8	58.7	0.6	61.5	49.8	58.7	0.6	61.5	49.2	58.6	0.5	61.4
32		2	C	58.3	58.1	60.9	54.5	59.6	1.6	62.4	56.8	60.5	2.4	63.3	61.3	63.0	4.9	65.8	65.1	65.9	7.8	68.7	50.5	58.8	0.7	61.6	50.5	58.8	0.7	61.6	50.0	58.7	0.6	61.5
32		3	C	58.3	58.1	60.9	55.5	60.0	1.9	62.8	57.0	60.6	2.5	63.4	62.3	63.7	5.6	66.5	65.1	65.9	7.8	68.7	51.5	58.9	0.9	61.7	51.2	58.9	0.8	61.7	50.6	58.8	0.7	61.6
32		4	C	58.3	58.1	60.9	56.2	60.3	2.2	63.1	57.8	61.0	2.9	63.8	62.3	63.7	5.6	66.5	65.1	65.9	7.8	68.7	51.5	58.9	0.9	61.7	51.2	58.9	0.8	61.7	50.6	58.8	0.7	61.6
32		5	C	58.3	58.1	60.9	57.0	60.6	2.5	63.4	58.6	61.4	3.3	64.2	62.3	63.7	5.6	66.5	65.1	65.9	7.8	68.7	53.0	59.3	1.2	62.1	52.1	59.1	1.0	61.9	50.8	58.8	0.7	61.6
32		1	D	61.1	60.9	63.7	57.5	62.5	1.6	65.3	59.0	63.1	2.2	65.9	62.2	64.6	3.7	67.4	66.4	67.5	6.6	70.3	57.2	62.4	1.5	65.2	60.1	63.5	2.6	66.3	56.3	62.2	1.3	65.0
32		2	D	61.1	60.9	63.7	57.8	62.6	1.7	65.4	59.0	63.1	2.2	65.9	63.8	65.6	4.7	68.4	66.4	67.5	6.6	70.3	57.5	62.5	1.6	65.3	59.5	63.3	2.4	66.1	56.4	62.2	1.3	65.0
32		3	D	60.1	59.9	62.7	57.8	62.0	2.1	64.8	59.0	62.5	2.6	65.3	63.0	64.7	4.8	67.5	65.5	66.6	6.7	69.4	57.8	62.0	2.1	64.8	59.0	62.5	2.6	65.3	56.5	61.5	1.6	64.3
32		4	D	60.1	59.9	62.7	57.5	61.9	2.0	64.7	59.1	62.5	2.6	65.3	64.5	65.8	5.9	68.6	66.3	67.2	7.3	70.0	57.5	61.9	2.0	64.7	59.1	62.5	2.6	65.3	56.0	61.4	1.5	64.2
32		5	D	59.1	58.9	61.7	58.0	61.5	2.6	64.3	59.8	62.4	3.5	65.2	65.4	66.3	7.4	69.1	67.3	67.9	9.0	70.7	59.1	62.0	3.1	64.8	59.8	62.4	3.5	65.2	56.8	61.0	2.1	63.8
33	538-542 Carlton Ave	1	A	58.3	58.7	61.0	53.4	59.8	1.1	62.1	54.0	59.9	1.3	62.2	64.3	65.4	6.7	67.7	65.3	66.1	7.4	68.4	60.0	62.4	3.7	64.7	65.3	66.1	7.4	68.4	53.3	59.8	1.1	62.1
33		2	A	58.3	58.7	61.0	54.3	60.0	1.4	62.3	54.8	60.2	1.5	62.5	68.2	68.6	9.9	70.9	68.2	68.6	9.9	70.9	62.6	64.1	5.4	66.4	66.3	67.0	8.3	69.3	54.2	60.0	1.3	62.3
33		3	A	58.3	58.7	61.0	53.4	59.8	1.1	62.1	53.8	59.9	1.2	62.2	71.1	71.3	12.6	73.6	71.1	71.3	12.6	73.6	65.3	66.1	7.4	68.4	67.2	67.7	9.1	70.0	53.3	59.8	1.1	62.1
33		4	A	58.3	58.7	61.0	53.4	59.8	1.1	62.1	53.8	59.9	1.2	62.2	73.0	73.2	14.5	75.5	74.0	74.2	15.5	76.5	67.2	67.7	9.1	70.0	69.1	69.5	10.8	71.8	53.3	59.8	1.1	62.1
33		5	A	58.3	58.7	61.0	54.5	60.1	1.4	62.4	54.5	60.1	1.4	62.4	74.0	74.2	15.5	76.5	75.0	75.1	16.4	77.4	70.1	70.4	11.7	72.7	72.1	72.2	13.6	74.5	55.1	60.3	1.6	62.6
33		5	B	58.3	58.7	61.0	50.0	59.2	0.5	61.5	50.0	59.2	0.5	61.5	63.0	64.4	5.7	66.7	64.0	65.1	6.5	67.4	59.1	61.9	3.2	64.2	60.1	62.5	3.8	64.8	50.8	59.3	0.7	61.6
33		1	C	58.3	58.7	61.0	52.8	59.7	1.0	62.0	53.0	59.7	1.0	62.0	54.5	60.1	1.4	62.4	58.2	61.5	2.8	63.8	54.1	60.0	1.3	62.3	54.1	60.0	1.3	62.3	52.8	59.7	1.0	62.0
33		2	C	58.3	58.7	61.0	53.0	59.7	1.0	62.0	53.2	59.8	1.1	62.1	54.5	60.1	1.4	62.4	57.5	61.1	2.4	63.4	53.8	59.9	1.2	62.2	54.1	60.0	1.3	62.3	53.0	59.7	1.0	62.0
33		3	C	58.3	58.7	61.0	53.2	59.8	1.1	62.1	53.5	59.8	1.1	62.1	56.8	60.8	2.2	63.1	59.0	61.8	3.2	64.1	55.0	60.2	1.6	62.5	54.5	60.1	1.4	62.4	53.2	59.8	1.1	62.1
33		4	C	58.3	58.7	61.0	53.8	59.9	1.2	62.2	53.8	59.9	1.2	62.2	60.6	62.8	4.1	65.1	61.5	63.3	4.7	65.6	55.5	60.4	1.7	62.7	56.1	60.6	1.9	62.9	54.5	60.1	1.4	62.4
33		5	C	58.3	58.7	61.0	55.0	60.2	1.6	62.5	54.5	60.1	1.4	62.4	65.2	66.1	7.4	68.4	65.2	66.1	7.4	68.4	59.8	62.3	3.6	64.6	61.5	63.3	4.7	65.6	56.1	60.6	1.9	62.9
33		1	D	58.3	58.7	61.0	57.8	61.3	2.6	63.6	58.2	61.5	2.8	63.8	65.6	66.4	7.8	68.7	66.5	67.2	8.5	69.5	61.1	63.1	4.4	65.4	64.0	65.1	6.4	67.4	57.3	61.0	2.4	63.3
33		2	D	58.3	58.7	61.0	57.8	61.3	2.6	63.6	58.2	61.5	2.8	63.8	67.4	68.0	9.3	70.3	68.3	68.8	10.1	71.1	62.5	64.0	5.3	66.3	65.6	66.4	7.8	68.7	57.3	61.1	2.4	63.4
33		3	D	58.3	58.7	61.0	57.2	61.0	2.3	63.3	57.5	61.1	2.4	63.4	69.2	69.6	10.9	71.9	70.2	70.5	11.8	72.8	63.8	65.0	6.3	67.3	66.4	67.1	8.4	69.4	56.6	60.8	2.1	63.1
33		4	D	58.3	58.7	61.0	57.2	61.0	2.3	63.3	57.8	61.3	2.6	63.6	72.1	72.3	13.6	74.6	73.1	73.2	14.6	75.5	67.3	67.9	9.2	70.2	68.3	68.7	10.0	71.0	57.5	61.1	2.4	63.4
33		5	D	58.3	58.7	61.0	57.1	61.0	2.3	63.3	57.1	61.0	2.3	63.3	73.1	73.2	14.5	75.5	74.1	74.2	15.5	76.5	68.2	68.7	10.0	71.0	70.1	70.4	11.8	72.7	59.1	61.9	3.2	64.2
34	544-554 Carlton Ave	1	A	58.3	58.7	61.0	49.2	59.1	0.5	61.4	48.8	59.1	0.4	61.4	62.2	63.8	5.1	66.1	62.2	63.8	5.1	66.1	57.5	61.1	2.5	63.4	65.1	66.0	7.3	68.3	48.6	59.1	0.4	61.4
34		2	A	58.3	58.7	61.0	50.0	59.2	0.5	61.5	49.8	59.2	0.5	61.5	64.1	65.2	6.5	67.5	65.1	66.0	7.3	68.3	59.4	62.1	3.4	64.4	65.1	66.0	7.3	68.3	49.5	59.2	0.5	61.5
34		3	A	58.3	58.7	61.0	50.0	59.2	0.5	61.5	49.8	59.2	0.5	61.5	66.1	66.8	8.1	69.1	67.1	67.7	9.0	70.0	60.3	62.6	3.9	64.9	65.1	66.0	7.3	68.3	49.6	59.2	0.5	61.5
34		1	B	58.3	58.7	61.0	44.2	58.8	0.2	61.1	43.3	58.8	0.1	61.1	51.0	59.4	0.7	61.7	53.0	59.7	1.0	62.0	50.1	59.2	0.6	61.5	48.1	59.0	0.4	61.3	40.5	58.8	0.1	61.1
34		2	B	58.3	58.7	61.0	45.2	58.9	0.2	61.2	44.3	58.8	0.2	61.1	54.0	60.0	1.3	62.3	56.0	60.6	1.9	62.9	51.1	59.4	0.7	61.7	48.1	59.0	0.4	61.3	40.6	58.8	0.1	61.1
34		3	B	58.3	58.7	61.0	46.3	58.9	0.2	61.2	46.3	58.9	0.2	61.2	57.0	60.9	2.3	63.2	61.0	63.0	4.3	65.3	52.1	59.5	0.9	61.8	50.1	59.2	0.6	61.5	41.8	58.8	0.1	61.1
35	556-560 Carlton Ave	1	B	58.3	58.7	61.0	48.8	59.1	0.4	61.4	48.8	59.1	0.4	61.4	59.3	62.0	3.3	64.3	60.3	62.6	3.9	64.9	55.8	60.5	1.8	62.8	60.3	62.6	3.9	64.9	48.6	59.1	0.4	61.4
35		2	B	58.3	58.7	61.0	48.8	59.1	0.4	61.4	48.8	59.1	0.4	61.4	60.3	62.6	3.9	64.9	61.2	63.1	4.5	65.4	56.6	60.8	2.1	63.1	60.3	62.6	3.9	64.9	48.6	59.1	0.4	61.4
35		3	B	58.3	58.7	61.0	48.8	59.1	0.4	61.4	48.8	59.1	0.4	61.4	61.2	63.1	4.5	65.4	62.2	63.8	5.1	66.1	58.4	61.6	2.9	63.9	60.3	62.6	3.9	64.9	48.8	59.1	0.4	61.4
35		4	B	58.3	58.7	61.0	49.0	59.1	0.4	61.4	49.0	59.1	0.4	61.4	62.2	63.8	5.1	66.1	63.1	64.5	5.8	66.8	58.4	61.6	2.9	63.9	61.2	63.1	4.5	65.4	48.5	59.1	0.4	61.4
35		1	C	58.3	58.7	61.0	44.1	58.8	0.1	61.1	43.5	58.8	0.1	61.1	55.1	60.3	1.6	62.6	56.1	60.6	1.9	62.9	51.3	59.4	0.7	61.7	51.3	59.4	0.7	61.7	42.5	58.8	0.1	61.1
35		2	C	58.3	58.7	61.0	44.0	58.8	0.1	61.1	44.0	58.8	0.1	61.1	56.1	60.6	1.9	62.9	57.1	61.0	2.3	63.3	53.3	59.8	1.1	62.1	51.4	59.4	0.7	61.7	43.1	58.8	0.1	61.1
35		3	C	58.3	58.7	61.0	44.5	58.8	0.2	61.1	44.5	58.8	0.2	61.1	56.2	60.6	1.9	62.9	57.1	61.0	2.3	63.3	53.3	59.8	1.1	62.1	52.4	59.6	0.9	61.9	43.8	58.8	0.1	61.1
35		4	C	58.3	58.7	61.0	45.5	58.9	0.2	61.2	45.0	58.9	0.2	61.2	57.1	61.0	2.3	63.3	58.1	61.4	2.7	63.7	54.3	60.0	1.3	62.3	51.5	59.4	0.8	61.7	43.8	58.8	0.1	61.1
35		1	D	58.3	58.7	61.0	42.4	58.8	0.1	61.1	41.5	58.8	0.1	61.1	48.1	59.0	0.4	61.3	49.1	59.1	0.5	61.4	47.1	59.0	0.3	61.3	49.1	59.1	0.5	61.4	39.8	58.7	0.1	61.0
35		2	D	58.3	58.7	61.0	42.5	58.8	0.1	61.1	41.6	58.8	0.1	61.1	49.1	59.1	0.5	61.4	50.1	59.2	0.6	61.5	47.2	59.0	0.3	61.3	49.1	59.1	0.5	61.4	40.0	58.7	0.1	61.0
35		3	D	58.3	58.7	61.0	43.5	58.8	0.1	61.1	42.6	58.8	0.1	61.1	50.1	59.2	0.6	61.5	52.1	59.5	0.9	61.8	48.2	59.1	0.4	61.4	47.2	59.0	0.3	61.3	41.0	58.8	0.1	61.1
35		4	D	58.3	58.7	61.0	46.4	58.9	0.3	61.2	45.5	58.9	0.2	61.2	58.0	61.4	2.7	63.7	60.0	62.4	3.7	64.7	50.2	59.3	0.6	61.6	48.3	59.1	0.4	61.4	42.2	58.8	0.1	61.1
36	531-549 Bergen St	1	B	59.0	59.8	62.5	50.2	60.2	0.4	62.9	57.0	61.6	1.8	64.3	60.0	62.9	3.1	65.6	60.0	62.9	3.1	65.6	44.6	59.9	0.1	62.6	47.3	60.0	0.2	62.7	43.0	59.9	0.1	62.6
36		2	B	59.0	59.8	62.5	50.2	60.2	0.4	62.9	55.1	61.1	1.3	63.8	59.0	62.4	2.6	65.1	59.0	62.4	2.6	65.1	45.5	60.0	0.2	62.7	46.4	60.0	0.2	62.7	43.0	59.9	0.1	62.6
36		3	B	59.0	59.8	62.5	50.2	60.3	0.5	63.0	55.1	61.1	1.3	63.8	58.0	62.0	2.2	64.7	59.0	62.4	2.6	65.1	45.6	60.0	0.2	62.7	44.0	59.9	0.1	62.6	43.2	59.9	0.1	62.6
36		4	B	58.3	59.1	61.8	45.6	59.3	0.2	62.0	47.4	59.4	0.3	62.1	56.1	60.8	1.8	63.5	47.4	59.4	0.3	62.1	44.8	59.2	0.2	61.9	44.0	59.2	0.1	61.9	43.2	59.2	0.1	61.9
36		5	B	58.3	59.1	61.8	49.3	59.5	0.4	62.2	49.3	59.5	0.4	62.2	47.4	59.4	0.3	62.1	49.3	59.5	0.4	62.2	45.6	59.3	0.2	62.0	45.6	59.3	0.2	62.0	43.2	59.2	0.1	61.9
36		1	C	58.3	59.1	61.8	58.1	61.6	2.5	64.3	62.0	63.8	4.7	66.5	66.0	66.8	7.7	69.5	67.0	67.7	8.6	70.4	46.1	59.3	0.2	62.0	46.1	59.3	0.2	62.0	45.0	59.3	0.2	62.0
36		2	C	58.3	59.1	61.8	58.1	61.6	2.6	64.3	62.1	63.8	4.7	66.5	65.0	66.0	6.9	68.7	66.0	66.8	7.7	69.5	47.1	59.4	0.3	62.1	46.5	59.3	0.2	62.0	45.5	59.3	0.2	62.0
36		3	C	58.3	59.1	61.8	59.1	62.1	3.0	64.8	61.1	63.2	4.1	65.9	64.0	65.2	6.2	67.9	66.0	66.8	7.7	69.5	47.5	59.4	0.3	62.1	47.5	59.4	0.3	62.1	46.1	59.3	0.2	62.0
36		4	C	58.3	59.1	61.8	59.1	62.1	3.0	64.8	61.1	63.2	4.1	65.9	64.0	65.2	6.2	67.9	66.0	66.8	7.7	69.5	47.5	59.4	0.3	62.1	47.0	59.3	0.3	62.0	46.1	59.3	0.2	62.0
36		5	C	58.3	59.1	61.8	60.1	62.7	3.6	65.4	63.1	64.5	5.4	67.2	64.1	65.3	6.2	68.0	66.0	66.8	7.7	69.5	49.1	59.5	0.4	62.2	48.5	59.5	0.4	62.2	47.5	59.4	0.3	62.1
36		1	D	58.3	59.1	61.8	57.3	61.3	2.2	64.0	62.1	63.8	4.8	66.5	66.0	66.8	7.7	69.5	67.0	67.7	8.6	70.4	48.0	59.4	0.3	62.1	49.8	59.6	0.5	62.3	46.5	59.3	0.2	62.0
36		2	D	58.3	59.1	61.8	58.3	61.7	2.6	64.4	61.1	63.2	4.2	65.9	65.1	66.0	6.9	68.7	66.0	66.8	7.8	69.5	48.5	59.5	0.4	62.2	50.8	59.7	0.6	62.4	47.2	59.4	0.3	62.1
36		3	D	58.3	59.1	61.8	59.2	62.2	3.1	64.9	61.1	63.2	4.2	65.9	65.1	66.0	6.9	68.7	66.0	66.8	7.8	69.5	49.0	59.5	0.4	62.2	51.5	59.8	0.7	62.5	47.2	59.4	0.3	62.1
36		4	D	58.3	59.1	61.8	59.3	62.2	3.1	64.9	61.2	63.3	4.2	66.0	65.1	66.0	7.0	68.7	66.1	66.8	7.8	69.5	50.5	59.7	0.6	62.4	52.5	59.9	0.9	62.6	48.2	59.4	0.3	62.1
36		5	D	58.3	59.1	61.8	60.3	62.7	3.6	65.4	63.1	64.6	5.5	67.3	65.1	66.1	7.0	68.8	66.1	66.9	7.8	69.6	51.5	59.8	0.7	62.5	53.5	60.1	1.1	62.8	49.2	59.5	0.4	62.2

Atlantic Yards Redevelopment SEIS Construction Noise

Phasing Plan 2 Noise Analysis Results

Receptor Sites	Address	Elevation (floor)	Façade	Construction Duration																															
				2024 - November				2025 - November				2026 - October				2027 - December				2028 - December				2029 - August				2030 - June				2031 - July			
				Leq			L10	Leq			L10	Leq			L10	Leq			L10	Leq			L10	Leq			L10	Leq			L10	Leq			L10
				Const	Total	Change	Total	Const	Total	Change	Total	Const	Total	Change	Total	Const	Total	Change	Total	Const	Total	Change	Total	Const	Total	Change	Total	Const	Total	Change	Total	Const	Total	Change	Total
32	546-560 Dean St	1	A	45.1	58.3	0.2	61.1	45.1	58.3	0.2	61.1	42.1	58.2	0.1	61.0	46.1	58.3	0.3	61.1	45.1	58.3	0.2	61.1	38.3	58.1	0.0	60.9	42.1	58.2	0.1	61.0	41.2	58.2	0.1	61.0
32		2	A	46.1	58.4	0.3	61.2	45.1	58.3	0.2	61.1	42.2	58.2	0.1	61.0	46.1	58.4	0.3	61.2	45.1	58.3	0.2	61.1	39.4	58.1	0.1	60.9	42.2	58.2	0.1	61.0	41.3	58.2	0.1	61.0
32		3	A	46.1	58.4	0.3	61.2	45.1	58.3	0.2	61.1	43.2	58.2	0.1	61.0	47.1	58.4	0.3	61.2	45.1	58.3	0.2	61.1	39.5	58.1	0.1	60.9	42.3	58.2	0.1	61.0	41.3	58.2	0.1	61.0
32		4	A	48.1	58.5	0.4	61.3	46.2	58.4	0.3	61.2	45.2	58.3	0.2	61.1	48.1	58.5	0.4	61.3	46.2	58.4	0.3	61.2	39.8	58.1	0.1	60.9	43.3	58.2	0.1	61.0	42.4	58.2	0.1	61.0
32		5	A	57.1	60.6	2.5	63.4	61.0	62.8	4.7	65.6	62.0	63.5	5.4	66.3	60.0	62.2	4.1	65.0	50.3	58.7	0.7	61.5	54.1	59.5	1.5	62.3	51.2	58.9	0.8	61.7	50.3	58.7	0.7	61.5
32		1	B	46.5	58.4	0.3	61.2	45.6	58.3	0.2	61.1	44.0	58.3	0.2	61.1	46.5	58.4	0.3	61.2	45.6	58.3	0.2	61.1	40.5	58.2	0.1	61.0	42.5	58.2	0.1	61.0	42.5	58.2	0.1	61.0
32		2	B	46.5	58.4	0.3	61.2	46.5	58.4	0.3	61.2	44.8	58.3	0.2	61.1	46.5	58.4	0.3	61.2	45.6	58.3	0.2	61.1	40.5	58.2	0.1	61.0	42.5	58.2	0.1	61.0	42.5	58.2	0.1	61.0
32		3	B	47.5	58.5	0.4	61.3	52.2	59.1	1.0	61.9	49.3	58.6	0.5	61.4	46.6	58.4	0.3	61.2	45.8	58.3	0.2	61.1	41.0	58.2	0.1	61.0	42.8	58.2	0.1	61.0	42.8	58.2	0.1	61.0
32		4	B	48.5	58.5	0.5	61.3	58.1	61.1	3.0	63.9	58.1	61.1	3.0	63.9	51.3	58.9	0.8	61.7	46.0	58.3	0.3	61.1	42.0	58.2	0.1	61.0	43.1	58.2	0.1	61.0	43.8	58.2	0.2	61.0
32		5	B	52.3	59.1	1.0	61.9	46.2	58.4	0.3	61.2	46.2	58.4	0.3	61.2	52.3	59.1	1.0	61.9	47.0	58.4	0.3	61.2	43.0	58.2	0.1	61.0	45.5	58.3	0.2	61.1	47.0	58.4	0.3	61.2
32		1	C	50.1	58.7	0.6	61.5	49.8	58.7	0.6	61.5	49.0	58.6	0.5	61.4	50.1	58.7	0.6	61.5	49.8	58.7	0.6	61.5	48.4	58.5	0.4	61.3	49.0	58.6	0.5	61.4	48.6	58.6	0.5	61.4
32		2	C	50.8	58.8	0.7	61.6	50.5	58.8	0.7	61.6	49.8	58.7	0.6	61.5	51.1	58.9	0.8	61.7	50.5	58.8	0.7	61.6	49.3	58.6	0.5	61.4	49.6	58.7	0.6	61.5	49.5	58.7	0.6	61.5
32		3	C	51.5	58.9	0.9	61.7	51.2	58.9	0.8	61.7	50.6	58.8	0.7	61.6	51.8	59.0	0.9	61.8	51.2	58.9	0.8	61.7	50.3	58.7	0.7	61.5	50.6	58.8	0.7	61.6	50.4	58.8	0.7	61.6
32		4	C	51.5	58.9	0.9	61.7	51.2	58.9	0.8	61.7	50.8	58.8	0.7	61.6	51.8	59.0	0.9	61.8	51.2	58.9	0.8	61.7	50.3	58.7	0.7	61.5	50.6	58.8	0.7	61.6	50.5	58.8	0.7	61.6
32		5	C	53.0	59.3	1.2	62.1	51.8	59.0	0.9	61.8	51.5	58.9	0.9	61.7	52.5	59.2	1.1	62.0	51.5	58.9	0.9	61.7	50.3	58.8	0.7	61.6	51.0	58.9	0.8	61.7	51.0	58.9	0.8	61.7
32		1	D	56.8	62.3	1.4	65.1	59.0	63.1	2.2	65.9	58.5	62.9	2.0	65.7	63.0	65.1	4.2	67.9	56.5	62.2	1.3	65.0	58.5	62.9	2.0	65.7	56.6	62.3	1.4	65.1	58.1	62.7	1.8	65.5
32		2	D	58.5	62.9	2.0	65.7	59.0	63.1	2.2	65.9	58.1	62.7	1.8	65.5	62.2	64.6	3.7	67.4	56.5	62.2	1.3	65.0	58.1	62.7	1.8	65.5	56.8	62.3	1.4	65.1	58.5	62.9	2.0	65.7
32		3	D	60.8	63.4	3.5	66.2	62.2	64.2	4.3	67.0	62.2	64.2	4.3	67.0	61.5	63.8	3.9	66.6	56.6	61.6	1.7	64.4	58.1	62.1	2.2	64.9	56.8	61.6	1.7	64.4	58.5	62.3	2.4	65.1
32		4	D	59.1	62.5	2.6	65.3	62.0	64.1	4.2	66.9	62.0	64.1	4.2	66.9	62.0	64.1	4.2	66.9	56.0	61.4	1.5	64.2	57.5	61.9	2.0	64.7	56.2	61.4	1.5	64.2	58.5	62.3	2.4	65.1
32		5	D	61.2	63.2	4.3	66.0	62.0	63.7	4.8	66.5	62.8	64.3	5.4	67.1	62.8	64.3	5.4	67.1	56.5	60.9	2.0	63.7	57.5	61.3	2.4	64.1	56.8	61.0	2.1	63.8	59.1	62.0	3.1	64.8
33	538-542 Carlton Ave	1	A	57.1	61.0	2.3	63.3	61.6	63.4	4.7	65.7	61.6	63.4	4.7	65.7	56.0	60.6	1.9	62.9	56.0	60.6	1.9	62.9	57.1	61.0	2.3	63.3	55.1	60.3	1.6	62.6	60.8	62.9	4.2	65.2
33		2	A	58.1	61.4	2.7	63.7	61.0	63.0	4.3	65.3	61.0	63.0	4.3	65.3	57.0	60.9	2.3	63.2	57.5	61.2	2.5	63.5	57.5	61.2	2.5	63.5	56.1	60.6	1.9	62.9	61.0	63.0	4.3	65.3
33		3	A	59.2	62.0	3.3	64.3	60.8	62.9	4.2	65.2	60.8	62.9	4.2	65.2	57.1	61.0	2.3	63.3	59.2	62.0	3.3	64.3	57.1	61.0	2.3	63.3	56.5	60.8	2.1	63.1	60.8	62.9	4.2	65.2
33		4	A	59.2	62.0	3.3	64.3	58.5	61.6	2.9	63.9	58.5	61.6	2.9	63.9	57.8	61.3	2.6	63.6	59.2	62.0	3.3	64.3	57.1	61.0	2.3	63.3	58.5	61.6	2.9	63.9	61.6	63.4	4.7	65.7
33		5	A	61.6	63.4	4.7	65.7	62.5	64.0	5.3	66.3	62.5	64.0	5.3	66.3	59.2	62.0	3.3	64.3	60.0	62.4	3.7	64.7	57.1	61.0	2.3	63.3	59.2	62.0	3.3	64.3	63.4	64.7	6.0	67.0
33		5	B	59.1	61.9	3.2	64.2	53.4	59.8	1.1	62.1	51.6	59.5	0.8	61.8	54.3	60.0	1.4	62.3	55.3	60.3	1.6	62.6	53.4	59.8	1.1	62.1	56.2	60.6	1.9	62.9	58.1	61.4	2.7	63.7
33		1	C	58.2	61.5	2.8	63.8	61.5	63.3	4.7	65.6	60.6	62.8	4.1	65.1	58.2	61.5	2.8	63.8	56.1	60.6	1.9	62.9	55.0	60.2	1.6	62.5	52.8	59.7	1.0	62.0	55.0	60.2	1.6	62.5
33		2	C	57.5	61.1	2.4	63.4	60.6	62.8	4.1	65.1	59.8	62.3	3.6	64.6	53.8	59.9	1.2	62.2	53.2	59.8	1.1	62.1	52.3	59.6	0.9	61.9	53.0	59.7	1.0	62.0	54.5	60.1	1.4	62.4
33		3	C	59.0	61.8	3.2	64.1	64.3	65.3	6.6	67.6	63.3	64.6	5.9	66.9	54.1	60.0	1.3	62.3	53.2	59.8	1.1	62.1	52.3	59.6	0.9	61.9	53.2	59.8	1.1	62.1	55.0	60.2	1.6	62.5
33		4	C	60.6	62.8	4.1	65.1	64.3	65.3	6.6	67.6	63.3	64.6	5.9	66.9	55.5	60.4	1.7	62.7	53.2	59.8	1.1	62.1	52.3	59.6	0.9	61.9	53.2	59.8	1.1	62.1	55.5	60.4	1.7	62.7
33		5	C	64.3	65.3	6.6	67.6	65.2	66.1	7.4	68.4	64.3	65.3	6.6	67.6	61.5	63.3	4.7	65.6	56.1	60.6	1.9	62.9	55.5	60.4	1.7	62.7	54.5	60.1	1.4	62.4	57.5	61.1	2.4	63.4
33		1	D	61.8	63.5	4.8	65.8	64.0	65.1	6.4	67.4	62.5	64.0	5.3	66.3	60.5	62.7	4.0	65.0	57.5	61.1	2.5	63.4	58.8	61.7	3.1	64.0	57.8	61.3	2.6	63.6	60.5	62.7	4.0	65.0
33		2	D	62.5	64.0	5.3	66.3	62.5	64.0	5.3	66.3	61.8	63.5	4.8	65.8	60.0	62.4	3.7	64.7	57.6	61.2	2.5	63.5	58.5	61.6	2.9	63.9	58.0	61.4	2.7	63.7	60.5	62.7	4.0	65.0
33		3	D	63.8	65.0	6.3	67.3	65.5	66.3	7.6	68.6	64.6	65.6	6.9	67.9	61.5	63.3	4.6	65.6	57.0	60.9	2.2	63.2	57.8	61.3	2.6	63.6	57.2	61.0	2.3	63.3	60.8	62.9	4.2	65.2
33		4	D	65.5	66.3	7.6	68.6	65.5	66.3	7.6	68.6	64.6	65.6	6.9	67.9	61.5	63.3	4.6	65.6	57.5	61.1	2.4	63.4	57.8	61.3	2.6	63.6	57.8	61.3	2.6	63.6	61.5	63.3	4.6	65.6
33		5	D	66.3	67.0	8.3	69.3	65.4	66.3	7.6	68.6	64.5	65.5	6.8	67.8	62.0	63.6	5.0	65.9	60.5	62.7	4.0	65.0	57.1	61.0	2.3	63.3	59.1	61.9	3.2	64.2	62.8	64.2	5.5	66.5
34	544-554 Carlton Ave	1	A	51.5	59.5	0.8	61.8	51.0	59.4	0.7	61.7	50.5	59.3	0.6	61.6	52.1	59.6	0.9	61.9	52.8	59.7	1.0	62.0	58.4	61.6	2.9	63.9	50.5	59.3	0.6	61.6	51.0	59.4	0.7	61.7
34		2	A	52.0	59.5	0.8	61.8	51.5	59.5	0.8	61.8	51.1	59.4	0.7	61.7	53.1	59.8	1.1	62.1	53.8	59.9	1.2	62.2	58.5	61.6	2.9	63.9	52.5	59.6	0.9	61.9	53.1	59.8	1.1	62.1
34		3	A	53.1	59.8	1.1	62.1	50.5	59.3	0.6	61.6	50.8	59.3	0.6	61.6	53.8	59.9	1.2	62.2	60.3	62.6	3.9	64.9	57.6	61.2	2.5	63.5	57.6	61.2	2.5	63.5	54.5	60.1	1.4	62.4
34		1	B	45.2	58.9	0.2	61.2	43.3	58.8	0.1	61.1	41.4	58.8	0.1	61.1	45.2	58.9	0.2	61.2	46.1	58.9	0.2	61.2	39.6	58.7	0.1	61.0	44.2	58.8	0.2	61.1	45.2	58.9	0.2	61.2
34		2	B	45.2	58.9	0.2	61.2	44.3	58.8	0.2	61.1	42.4	58.8	0.1	61.1	46.2	58.9	0.2	61.2	47.1	59.0	0.3	61.3	40.6	58.8	0.1	61.1	45.2	58.9	0.2	61.2	46.2	58.9	0.2	61.2
34		3	B	48.2	59.1	0.4	61.4	46.3	58.9	0.2	61.2	45.3	58.9	0.2	61.2	47.2	59.0	0.3	61.3	47.2	59.0	0.3	61.3	41.8	58.8	0.1	61.1	46.3	58.9	0.2	61.2	47.2	59.0	0.3	61.3
35	556-560 Carlton Ave	1	B	49.8	59.2	0.5	61.5	50.1	59.3	0.6	61.6	50.1	59.3	0.6	61.6	51.5	59.5	0.8	61.8	55.8	60.5	1.8	62.8	57.5	61.1	2.5	63.4	50.5	59.3	0.6	61.6	51.0	59.4	0.7	61.7
35		2	B	49.8	59.2	0.5	61.5	50.5	59.3	0.6	61.6	50.5	59.3	0.6	61.6	52.1	59.6	0.9	61.9	60.3	62.6	3.9	64.9	56.6	60.8	2.1	63.1	52.1	59.6	0.9	61.9	52.1	59.6	0.9	61.9
35		3	B	49.8	59.2	0.5	61.5	50.5	59.3	0.6	61.6	50.5	59.3	0.6	61.6	53.5	59.8	1.1	62.1	60.3	62.6	3.9	64.9	56.6	60.8	2.1	63.1	56.6	60.8	2.1	63.1	53.5	59.8	1.1	62.1
35		4	B	50.1	59.3	0.6	61.6	51.0	59.4	0.7	61.7	51.0	59.4	0.7	61.7	54.2	60.0	1.3	62.3	60.3	62.6	3.9	64.9	57.5	61.1	2.5	63.4	59.3	62.0	3.3	64.3	57.5	61.1	2.5	63.4
35		1	C	46.2	58.9	0.2	61.2	53.2	59.8	1.1	62.1	54.2	60.0	1.3	62.3	46.2	58.9	0.2	61.2	47.0	59.0	0.3	61.3	42.5	58.8	0.1	61.1	45.5	58.9	0.2	61.2	46.2	58.9	0.2	61.2
35		2	C	47.2	59.0	0.3	61.3	53.3	59.8	1.1	62.1	53.3	59.8	1.1	62.1	46.5	58.9	0.3	61.2	48.0	59.0	0.4	61.3	43.1	58.8	0.1	61.1	47.2	59.0	0.3	61.3	47.2	59.0	0.3	61.3
35		3	C	49.0	59.1	0.4	61.4	56.2	60.6	1.9	62.9	56.2	60.6	1.9	62.9	47.5	59.0	0.3	61.3	49.0	59.1	0.4	61.4	44.1	58.8	0.1	61.1	48.2	59.1	0.4	61.4	48.2	59.1	0.4	61.4
35		4	C	50.6	59.3	0.6	61.6	56.2	60.6	1.9	62.9	56.2	60.6	1.9	62.9	48.2	59.1	0.4	61.4	49.8	59.2	0.5	61.5	45.0	58.9	0.2	61.2	53.3	59.8	1.1	62.1	50.6	59.3	0.6	61.6
35		1	D	48.1	59.0	0.4	61.3	50.1	59.2	0.6	61.5	55.0	60.2	1.6	62.5	46.2	58.9	0.2	61.2	46.2	58.9	0.2	61.2	54.0	60.0	1.3	62.3	44.3	58.8	0.2	61.1	44.3	58.8	0.2	61.1
35		2	D	50.1	59.2	0.6	61.5	59.0	61.9	3.2	64.2	60.0	62.4	3.7	64.7	47.2	59.0	0.3	61.3	55.0	60.2	1.6	62.5	54.0	60.0	1.3	62.3	45.3	58.9	0.2	61.2	45.3	58.9	0.2	61.2
35		3	D	52.1	59.5	0.9	61.8	59.0	61.9	3.2	64.2	59.0	61.9	3.2	64.2	49.1	59.1	0.5	61.4	55.0	60.2	1.6	62.5	46.3	58.9	0.2	61.2	47.2	59.0	0.3	61.3	46.3	58.9	0.2	61.2
35		4	D	55.1	60.2	1.6	62.5	59.0	61.9	3.2	64.2	59.0	61.9	3.2	64.2	51.1	59.4	0.7	61.7	55.1	60.2	1.6	62.5	42.2	58.8	0.1	61.1	49.2	59.1	0.5	61.4	49.2	59.1	0.5	61.4
36	531-549 Bergen St	1	B	50.2	60.2	0.4	62.9	43.8	59.9	0.1	62.6	40.8	59.9	0.1	62.6	44.6	59.9	0.1	62.6	44.6	59.9	0.1	62.6	47.3	60.0	0.2	62.7	41.5	59.9	0.1	62.6	41.5	59.9	0.1	62.6
36		2	B	50.2	60.2	0.4	62.9	43.8	59.9	0.1	62.6	40.8	59.9	0.1	62.6	44.6	59.9	0.1	62.6	44.6	59.9	0.1	62.6	39.5	59.8	0.0	62.5	41.5	59.9	0.1	62.6	41.5	59.9	0.1	62.6
36		3	B	50.2	60.3	0.5	63.0	44.0	59.9	0.1	62.6	41.8	59.9	0.1	62.6	45.6	60.0	0.2	62.7	44.0	59.9	0.1	62.6	40.0	59.8	0.0	62.5	41.8	59.9	0.1	62.6	41.8	59.9	0.1	62.6
36		4	B	50.2	59.6	0.5	62.3	44.0	59.2	0.1	61.9	41.1	59.2	0.1	61.9	44.8	59.2	0.2	61.9	44.0	59.2	0.1	61.9	40.0	59.1	0.1	61.8	41.8	59.2	0.1	61.9	41.8	59.2	0.1	61.9
36		5	B	45.6	59.3	0.2	62.0	44.8	59.2	0.2	61.9	42.5	59.2	0.1	61.9	45.6	59.3	0.2	62.0	44.8	59.2	0.2	61.9	41.1	59.2	0.1	61.9	43.2	59.2	0.1	61.9	44.0	59.2	0.1	61.9
36		1	C	52.4	59.9	0.8	62.6	45.5	59.3	0.2	62.0	44.1	59.2	0.1	61.9	46.1	59.3	0.2	62.0	45.5	59.3	0.2	62.0	43.2	59.2	0.1	61.9	44.1	59.2	0.1	61.9	44.5	59.2	0.1	61.9
36		2	C	52.5	59.9	0.9	62.6	46.0	59.3	0.2	62.0	44.8	59.2	0.2	61.9	46.5	59.3	0.2	62.0	46.0	59.3	0.2	62.0	44.0	59.2	0.1	61.9	44.8	59.2	0.2	61.9	45.1	59.3	0.2	62.0
36		3	C	51.8	59.8	0.7	62.5	46.5	59.3	0.2	62.0	45.5	59.3	0.2	62.0	47.0	59.3	0.3	62.0	46.5	59.3	0.2	62.0	44.8	59.2	0.2	61.9	45.5	59.3	0.2	62.0	46.1	59.3	0.2	62.0
36		4	C	51.8	59.8	0.7	62.5	46.5	59.3	0.2	62.0	45.5	59.3	0.2	62.0	47.0	59.3	0.3	62.0	46.5	59.3	0.2	62.0	44.8	59.2	0.2	61.9	45.5	59.3	0.2	62.0	46.1	59.3	0.2	62.0
36		5	C	51.2	59.7	0.7	62.4	48.0	59.4	0.3	62.1	47.1	59.4	0.3	62.1	48.0	59.4	0.3	62.1	47.5	59.4	0.3	62.1	45.8	59.3	0.2	62.0	46.8	59.3	0.2	62.0	47.5	59.4	0.3	62.1
36		1	D	51.2	59.7	0.7	62.4	54.5	60.4	1.3	63.1	52.8	60.0	0.9	62.7	48.5	59.5	0.4	62.2	47.5	59.4	0.3	62.1	54.5	60.4	1.3	63.1	46.8	59.3	0.2	62.0	46.8	59.3	0.2	62.0
36		2	D	51.5	59.8	0.7	62.5	53.8	60.2	1.1	62.9	53.0	60.0	1.0	62.7	49.5	59.5	0.5	62.2	48.5	59.5	0.4	62.2	53.8	60.2	1.1	62.9	47.8	59.4	0.3	62.1	48.1	59.4	0.3	62.1
36		3	D	52.2	59.9	0.8	62.6	54.6	60.4	1.3	63.1	53.0	60.0	1.0	62.7	50.8	59.7	0.6	62.4	49.0	59.5	0.4	62.2	53.8	60.2	1.1	62.9	48.5	59.5	0.4	62.2	49.0	59.5	0.4	62.2
36		4	D	53.2	60.1	1.0	62.8	54.8	60.5	1.4	63.2	53.2	60.1	1.0	62.8	58.3	61.7	2.6	64.4	53.2	60.1	1.0	62.8	54.0	60.3	1.2	63.0	50.0	59.6	0.5	62.3	50.5	59.7	0.6	62.4
36		5	D	55.0	60.5	1.4	63.2	55.0	60.5	1.4	63.2	53.5	60.1	1.1	62.8	58.4	61.8	2.7	64.5	54.2	60.3	1.2	63.0	54.2	60.3	1.2	63.0	53.5	60.1	1.1	62.8	53.5	60.1	1.1	62.8

Atlantic Yards Redevelopment SEIS Construction Noise

Phasing Plan 2 Noise Analysis Results

Receptor Sites	Address	Elevation (floor)	Façade	2031 - October				2032 - July				2032 - October				2033 - March				2034 - August				2035 - February				2035 - October			
				Leq			L10	Leq			L10	Leq			L10	Leq			L10	Leq			L10	Leq			L10	Leq			L10
				Const	Total	Change	Total	Const	Total	Change	Total	Const	Total	Change	Total	Const	Total	Change	Total	Const	Total	Change	Total	Const	Total	Change	Total	Const	Total	Change	Total
32	546-560 Dean St	1	A	42.1	58.2	0.1	61.0	41.2	58.2	0.1	61.0	43.1	58.2	0.1	61.0	39.3	58.1	0.1	60.9	34.8	58.1	0.0	60.9	31.1	58.1	0.0	60.9	35.6	58.1	0.0	60.9
32		2	A	42.2	58.2	0.1	61.0	41.3	58.2	0.1	61.0	43.2	58.2	0.1	61.0	39.4	58.1	0.1	60.9	36.0	58.1	0.0	60.9	32.0	58.1	0.0	60.9	36.0	58.1	0.0	60.9
32		3	A	43.2	58.2	0.1	61.0	41.3	58.2	0.1	61.0	43.2	58.2	0.1	61.0	39.5	58.1	0.1	60.9	36.2	58.1	0.0	60.9	32.5	58.1	0.0	60.9	36.2	58.1	0.0	60.9
32		4	A	44.3	58.3	0.2	61.1	42.4	58.2	0.1	61.0	44.3	58.3	0.2	61.1	41.5	58.2	0.1	61.0	37.5	58.1	0.0	60.9	34.5	58.1	0.0	60.9	37.5	58.1	0.0	60.9
32		5	A	63.0	64.2	6.1	67.0	50.3	58.7	0.7	61.5	52.2	59.1	1.0	61.9	56.1	60.2	2.1	63.0	45.8	58.3	0.2	61.1	42.8	58.2	0.1	61.0	45.0	58.3	0.2	61.1
32		1	B	43.2	58.2	0.1	61.0	42.5	58.2	0.1	61.0	44.0	58.3	0.2	61.1	41.1	58.2	0.1	61.0	39.1	58.1	0.1	60.9	37.8	58.1	0.0	60.9	39.1	58.1	0.1	60.9
32		2	B	44.0	58.3	0.2	61.1	42.5	58.2	0.1	61.0	44.0	58.3	0.2	61.1	41.1	58.2	0.1	61.0	40.0	58.2	0.1	61.0	37.8	58.1	0.0	60.9	39.1	58.1	0.1	60.9
32		3	B	44.2	58.3	0.2	61.1	42.8	58.2	0.1	61.0	44.2	58.3	0.2	61.1	42.1	58.2	0.1	61.0	40.5	58.2	0.1	61.0	38.6	58.1	0.0	60.9	39.8	58.1	0.1	60.9
32		4	B	44.5	58.3	0.2	61.1	43.8	58.2	0.2	61.0	45.2	58.3	0.2	61.1	43.1	58.2	0.1	61.0	42.0	58.2	0.1	61.0	39.5	58.1	0.1	60.9	40.5	58.2	0.1	61.0
32		5	B	47.8	58.5	0.4	61.3	47.0	58.4	0.3	61.2	47.8	58.5	0.4	61.3	46.2	58.4	0.3	61.2	44.1	58.3	0.2	61.1	41.0	58.2	0.1	61.0	41.8	58.2	0.1	61.0
32		1	C	49.0	58.6	0.5	61.4	48.6	58.6	0.5	61.4	49.2	58.6	0.5	61.4	48.5	58.5	0.5	61.3	48.2	58.5	0.4	61.3	48.1	58.5	0.4	61.3	48.2	58.5	0.4	61.3
32		2	C	49.8	58.7	0.6	61.5	49.5	58.7	0.6	61.5	50.0	58.7	0.6	61.5	49.4	58.6	0.6	61.4	49.1	58.6	0.5	61.4	49.0	58.6	0.5	61.4	49.2	58.6	0.5	61.4
32		3	C	50.6	58.8	0.7	61.6	50.4	58.8	0.7	61.6	50.8	58.8	0.7	61.6	50.3	58.8	0.7	61.6	50.1	58.7	0.6	61.5	50.0	58.7	0.6	61.5	50.1	58.7	0.6	61.5
32		4	C	50.6	58.8	0.7	61.6	50.5	58.8	0.7	61.6	50.8	58.8	0.7	61.6	50.3	58.8	0.7	61.6	50.1	58.7	0.6	61.5	50.0	58.7	0.6	61.5	50.1	58.7	0.6	61.5
32		5	C	51.0	58.9	0.8	61.7	51.0	58.9	0.8	61.7	51.5	58.9	0.9	61.7	50.6	58.8	0.7	61.6	50.3	58.7	0.7	61.5	50.1	58.7	0.6	61.5	50.2	58.7	0.7	61.5
32		1	D	58.5	62.9	2.0	65.7	58.1	62.7	1.8	65.5	58.5	62.9	2.0	65.7	58.5	62.9	2.0	65.7	56.6	62.3	1.4	65.1	56.3	62.2	1.3	65.0	56.4	62.2	1.3	65.0
32		2	D	58.5	62.9	2.0	65.7	58.5	62.9	2.0	65.7	59.0	63.1	2.2	65.9	58.5	62.9	2.0	65.7	56.6	62.3	1.4	65.1	56.3	62.2	1.3	65.0	56.4	62.2	1.3	65.0
32		3	D	60.1	63.0	3.1	65.8	58.5	62.3	2.4	65.1	59.5	62.7	2.8	65.5	58.5	62.3	2.4	65.1	56.6	61.6	1.7	64.4	56.3	61.5	1.6	64.3	56.5	61.5	1.6	64.3
32		4	D	61.2	63.6	3.7	66.4	58.5	62.3	2.4	65.1	59.8	62.8	2.9	65.6	58.0	62.1	2.2	64.9	56.0	61.4	1.5	64.2	55.4	61.2	1.3	64.0	55.6	61.3	1.4	64.1
32		5	D	62.8	64.3	5.4	67.1	59.1	62.0	3.1	64.8	59.8	62.4	3.5	65.2	58.5	61.7	2.8	64.5	56.0	60.7	1.8	63.5	55.4	60.5	1.6	63.3	55.6	60.6	1.7	63.4
33	538-542 Carlton Ave	1	A	62.5	64.0	5.3	66.3	60.8	62.9	4.2	65.2	59.2	62.0	3.3	64.3	60.0	62.4	3.7	64.7	53.4	59.8	1.1	62.1	53.0	59.7	1.0	62.0	53.1	59.8	1.1	62.1
33		2	A	63.5	64.7	6.1	67.0	61.0	63.0	4.3	65.3	61.0	63.0	4.3	65.3	59.5	62.1	3.4	64.4	54.3	60.0	1.4	62.3	54.0	60.0	1.3	62.3	54.1	60.0	1.3	62.3
33		3	A	65.3	66.1	7.4	68.4	60.8	62.9	4.2	65.2	61.6	63.4	4.7	65.7	58.5	61.6	2.9	63.9	53.5	59.8	1.2	62.1	53.1	59.7	1.1	62.0	53.2	59.8	1.1	62.1
33		4	A	66.2	66.9	8.2	69.2	61.6	63.4	4.7	65.7	63.4	64.7	6.0	67.0	59.2	62.0	3.3	64.3	53.6	59.9	1.2	62.2	53.2	59.8	1.1	62.1	53.4	59.8	1.1	62.1
33		5	A	66.2	66.9	8.2	69.2	63.4	64.7	6.0	67.0	65.3	66.1	7.4	68.4	60.0	62.4	3.7	64.7	54.5	60.1	1.4	62.4	53.5	59.8	1.2	62.1	54.0	59.9	1.3	62.2
33		5	B	60.1	62.5	3.8	64.8	58.1	61.4	2.7	63.7	59.1	61.9	3.2	64.2	56.2	60.6	1.9	62.9	48.5	59.1	0.4	61.4	46.5	58.9	0.3	61.2	47.8	59.0	0.3	61.3
33		1	C	53.5	59.8	1.1	62.1	55.0	60.2	1.6	62.5	54.5	60.1	1.4	62.4	52.8	59.7	1.0	62.0	52.2	59.6	0.9	61.9	52.1	59.5	0.9	61.8	52.2	59.6	0.9	61.9
33		2	C	54.5	60.1	1.4	62.4	54.5	60.1	1.4	62.4	56.8	60.8	2.2	63.1	56.1	60.6	1.9	62.9	52.2	59.6	0.9	61.9	52.1	59.5	0.9	61.8	52.2	59.6	0.9	61.9
33		3	C	55.0	60.2	1.6	62.5	55.0	60.2	1.6	62.5	57.5	61.1	2.4	63.4	55.5	60.4	1.7	62.7	52.3	59.6	0.9	61.9	52.1	59.5	0.9	61.8	52.2	59.6	0.9	61.9
33		4	C	55.5	60.4	1.7	62.7	55.5	60.4	1.7	62.7	58.2	61.5	2.8	63.8	55.5	60.4	1.7	62.7	52.4	59.6	0.9	61.9	52.2	59.6	0.9	61.9	52.4	59.6	0.9	61.9
33		5	C	57.5	61.1	2.4	63.4	57.5	61.1	2.4	63.4	59.8	62.3	3.6	64.6	55.0	60.2	1.6	62.5	53.2	59.8	1.1	62.1	52.6	59.6	1.0	61.9	53.0	59.7	1.0	62.0
33		1	D	61.8	63.5	4.8	65.8	60.5	62.7	4.0	65.0	61.1	63.1	4.4	65.4	61.8	63.5	4.8	65.8	57.6	61.2	2.5	63.5	57.3	61.0	2.4	63.3	57.5	61.1	2.5	63.4
33		2	D	61.8	63.5	4.8	65.8	60.5	62.7	4.0	65.0	61.8	63.5	4.8	65.8	61.1	63.1	4.4	65.4	57.6	61.2	2.5	63.5	57.3	61.1	2.4	63.4	57.5	61.1	2.5	63.4
33		3	D	62.2	63.8	5.1	66.1	60.8	62.9	4.2	65.2	62.2	63.8	5.1	66.1	60.8	62.9	4.2	65.2	56.8	60.9	2.2	63.2	56.4	60.7	2.0	63.0	56.8	60.9	2.2	63.2
33		4	D	64.6	65.6	6.9	67.9	61.5	63.3	4.6	65.6	63.8	65.0	6.3	67.3	60.8	62.9	4.2	65.2	57.0	60.9	2.2	63.2	56.5	60.7	2.1	63.0	56.8	60.9	2.2	63.2
33		5	D	65.4	66.3	7.6	68.6	62.8	64.2	5.5	66.5	63.6	64.8	6.2	67.1	61.2	63.1	4.4	65.4	56.2	60.6	1.9	62.9	55.6	60.4	1.7	62.7	56.0	60.5	1.9	62.8
34	544-554 Carlton Ave	1	A	52.1	59.6	0.9	61.9	51.0	59.4	0.7	61.7	51.5	59.5	0.8	61.8	50.1	59.3	0.6	61.6	49.0	59.1	0.4	61.4	48.2	59.1	0.4	61.4	48.5	59.1	0.4	61.4
34		2	A	60.3	62.6	3.9	64.9	53.1	59.8	1.1	62.1	52.5	59.6	0.9	61.9	51.5	59.5	0.8	61.8	50.5	59.3	0.6	61.6	49.1	59.1	0.5	61.4	49.4	59.2	0.5	61.5
34		3	A	67.1	67.7	9.0	70.0	54.5	60.1	1.4	62.4	54.5	60.1	1.4	62.4	61.3	63.2	4.5	65.5	51.1	59.4	0.7	61.7	49.2	59.1	0.5	61.4	49.4	59.2	0.5	61.5
34		1	B	46.1	58.9	0.2	61.2	45.2	58.9	0.2	61.2	47.1	59.0	0.3	61.3	44.2	58.8	0.2	61.1	38.8	58.7	0.0	61.0	35.1	58.7	0.0	61.0	38.8	58.7	0.0	61.0
34		2	B	46.2	58.9	0.2	61.2	46.2	58.9	0.2	61.2	48.1	59.0	0.4	61.3	45.2	58.9	0.2	61.2	39.8	58.7	0.1	61.0	36.1	58.7	0.0	61.0	39.8	58.7	0.1	61.0
34		3	B	57.0	60.9	2.3	63.2	47.2	59.0	0.3	61.3	49.1	59.1	0.5	61.4	46.3	58.9	0.2	61.2	41.0	58.8	0.1	61.1	38.1	58.7	0.0	61.0	40.2	58.7	0.1	61.0
35	556-560 Carlton Ave	1	B	51.5	59.5	0.8	61.8	51.0	59.4	0.7	61.7	51.5	59.5	0.8	61.8	50.5	59.3	0.6	61.6	50.1	59.3	0.6	61.6	48.2	59.1	0.4	61.4	48.5	59.1	0.4	61.4
35		2	B	55.8	60.5	1.8	62.8	52.1	59.6	0.9	61.9	52.1	59.6	0.9	61.9	55.0	60.2	1.5	62.5	50.5	59.3	0.6	61.6	48.2	59.1	0.4	61.4	48.6	59.1	0.4	61.4
35		3	B	65.1	66.0	7.3	68.3	53.5	59.8	1.1	62.1	53.5	59.8	1.1	62.1	57.5	61.1	2.5	63.4	51.0	59.4	0.7	61.7	48.3	59.1	0.4	61.4	48.6	59.1	0.4	61.4
35		4	B	65.1	66.0	7.3	68.3	57.5	61.1	2.5	63.4	57.5	61.1	2.5	63.4	60.3	62.6	3.9	64.9	51.5	59.5	0.8	61.8	48.3	59.1	0.4	61.4	48.6	59.1	0.4	61.4
35		1	C	47.0	59.0	0.3	61.3	46.2	58.9	0.2	61.2	47.8	59.0	0.3	61.3	46.2	58.9	0.2	61.2	46.2	58.9	0.2	61.2	41.0	58.8	0.1	61.1	42.5	58.8	0.1	61.1
35		2	C	48.0	59.0	0.4	61.3	47.2	59.0	0.3	61.3	48.0	59.0	0.4	61.3	47.2	59.0	0.3	61.3	47.2	59.0	0.3	61.3	41.8	58.8	0.1	61.1	43.1	58.8	0.1	61.1
35		3	C	49.0	59.1	0.4	61.4	48.2	59.1	0.4	61.4	49.0	59.1	0.4	61.4	49.0	59.1	0.4	61.4	44.1	58.8	0.1	61.1	42.6	58.8	0.1	61.1	43.8	58.8	0.1	61.1
35		4	C	54.3	60.0	1.3	62.3	50.6	59.3	0.6	61.6	49.8	59.2	0.5	61.5	54.3	60.0	1.3	62.3	44.5	58.8	0.2	61.1	42.8	58.8	0.1	61.1	43.8	58.8	0.1	61.1
35		1	D	45.2	58.9	0.2	61.2	44.3	58.8	0.2	61.1	47.1	59.0	0.3	61.3	43.3	58.8	0.1	61.1	39.8	58.7	0.1	61.0	36.1	58.7	0.0	61.0	39.8	58.7	0.1	61.0
35		2	D	46.2	58.9	0.2	61.2	45.3	58.9	0.2	61.2	47.2	59.0	0.3	61.3	45.3	58.9	0.2	61.2	41.6	58.8	0.1	61.1	36.5	58.7	0.0	61.0	40.0	58.7	0.1	61.0
35		3	D	57.0	60.9	2.3	63.2	46.3	58.9	0.2	61.2	49.1	59.1	0.5	61.4	56.0	60.6	1.9	62.9	42.6	58.8	0.1	61.1	37.0	58.7	0.0	61.0	40.2	58.7	0.1	61.0
35		4	D	57.0	60.9	2.3	63.2	49.2	59.1	0.5	61.4	50.2	59.3	0.6	61.6	57.0	60.9	2.3	63.2	45.5	58.9	0.2	61.2	38.5	58.7	0.0	61.0	40.8	58.8	0.1	61.1
36	531-549 Bergen St	1	B	43.0	59.9	0.1	62.6	41.5	59.9	0.1	62.6	43.0	59.9	0.1	62.6	40.8	59.9	0.1	62.6	38.5	59.8	0.0	62.5	37.0	59.8	0.0	62.5	38.5	59.8	0.0	62.5
36		2	B	43.0	59.9	0.1	62.6	41.5	59.9	0.1	62.6	43.0	59.9	0.1	62.6	40.8	59.9	0.1	62.6	38.5	59.8	0.0	62.5	37.0	59.8	0.0	62.5	38.5	59.8	0.0	62.5
36		3	B	43.2	59.9	0.1	62.6	41.8	59.9	0.1	62.6	43.2	59.9	0.1	62.6	41.8	59.9	0.1	62.6	39.5	59.8	0.0	62.5	37.8	59.8	0.0	62.5	39.1	59.8	0.0	62.5
36		4	B	43.2	59.2	0.1	61.9	41.8	59.2	0.1	61.9	43.2	59.2	0.1	61.9	41.8	59.2	0.1	61.9	39.5	59.1	0.0	61.8	37.8	59.1	0.0	61.8	39.1	59.1	0.0	61.8
36		5	B	45.6	59.3	0.2	62.0	44.0	59.2	0.1	61.9	45.6	59.3	0.2	62.0	44.0	59.2	0.1	61.9	41.8	59.2	0.1	61.9	38.0	59.1	0.0	61.8	39.5	59.1	0.0	61.8
36		1	C	50.6	59.7	0.6	62.4	44.5	59.2	0.1	61.9	46.1	59.3	0.2	62.0	45.0	59.3	0.2	62.0	44.1	59.2	0.1	61.9	42.5	59.2	0.1	61.9	43.0	59.2	0.1	61.9
36		2	C	50.8	59.7	0.6	62.4	45.1	59.3	0.2	62.0	47.1	59.4	0.3	62.1	51.6	59.8	0.7	62.5	45.1	59.3	0.2	62.0	43.5	59.2	0.1	61.9	44.0	59.2	0.1	61.9
36		3	C	51.0	59.7	0.6	62.4	46.1	59.3	0.2	62.0	47.5	59.4	0.3	62.1	51.8	59.8	0.7	62.5	45.8	59.3	0.2	62.0	44.5	59.2	0.1	61.9	45.0	59.3	0.2	62.0
36		4	C	50.2	59.6	0.5	62.3	46.1	59.3	0.2	62.0	48.1	59.4	0.3	62.1	51.0	59.7	0.6	62.4	46.1	59.3	0.2	62.0	44.6	59.2	0.2	61.9	45.0	59.3	0.2	62.0
36		5	C	51.2	59.7	0.7	62.4	47.5	59.4	0.3	62.1	49.1	59.5	0.4	62.2	51.2	59.7	0.7	62.4	47.1	59.4	0.3	62.1	45.6	59.3	0.2	62.0	46.0	59.3	0.2	62.0
36		1	D	48.0	59.4	0.3	62.1	46.8	59.3	0.2	62.0	48.0	59.4	0.3	62.1	51.2	59.7	0.7	62.4	46.8	59.3	0.2	62.0	45.2	59.3	0.2	62.0	45.5	59.3	0.2	62.0
36		2	D	49.5	59.5	0.5	62.2	48.1	59.4	0.3	62.1	49.5	59.5	0.5	62.2	54.6	60.4	1.3	63.1	47.8	59.4	0.3	62.1	46.3	59.3	0.2	62.0	46.5	59.3	0.2	62.0
36		3	D	53.8	60.2	1.1	62.9	49.0	59.5	0.4	62.2	50.1	59.6	0.5	62.3	53.8	60.2	1.1	62.9	48.1	59.4	0.3	62.1	46.3	59.3	0.2	62.0	46.5	59.3	0.2	62.0
36		4	D	59.3	62.2	3.1	64.9	50.5	59.7	0.6	62.4	51.8	59.8	0.7	62.5	55.6	60.7	1.6	63.4	48.8	59.5	0.4	62.2	47.3	59.4	0.3	62.1	47.5	59.4	0.3	62.1
36		5	D	62.2	63.9	4.8	66.6	53.5	60.1	1.1	62.8	53.5	60.1	1.1	62.8	55.8	60.8	1.7	63.5	49.8	59.6	0.5	62.3	48.3	59.4	0.3	62.1	48.4	59.4	0.4	62.1

Atlantic Yards Redevelopment SEIS Construction Noise

Phasing Plan 2 Noise Analysis Results

Receptor Sites	Address	Elevation (floor)	Façade	Existing Leq(1)	NB Leq(1)	NB L10	2018 - November Leq Const	2018 - November Leq Total	2018 - November Leq Change	2018 - November L10 Total	2019 - October Leq Const	2019 - October Leq Total	2019 - October Leq Change	2019 - October L10 Total	2020 - September Leq Const	2020 - September Leq Total	2020 - September Leq Change	2020 - September L10 Total	2020 - December Leq Const	2020 - December Leq Total	2020 - December Leq Change	2020 - December L10 Total	2021 - October Leq Const	2021 - October Leq Total	2021 - October Leq Change	2021 - October L10 Total	2022 - October Leq Const	2022 - October Leq Total	2022 - October Leq Change	2022 - October L10 Total	2023-July Leq Const	2023-July Leq Total	2023-July Leq Change	2023-July L10 Total
37	51-55 6th Ave	1	A	58.3	58.9	61.0	50.5	59.5	0.6	61.6	49.6	59.4	0.5	61.5	47.2	59.2	0.3	61.3	51.4	59.6	0.7	61.7	45.8	59.1	0.2	61.2	44.5	59.0	0.2	61.1	43.1	59.0	0.1	61.1
37		2	A	58.3	58.9	61.0	53.4	60.0	1.1	62.1	51.6	59.6	0.8	61.7	65.0	66.0	7.1	68.1	68.0	68.5	9.6	70.6	47.1	59.2	0.3	61.3	47.8	59.2	0.3	61.3	45.1	59.1	0.2	61.2
37		3	A	58.3	58.9	61.0	57.3	61.2	2.3	63.3	65.0	66.0	7.1	68.1	66.0	66.8	7.9	68.9	70.0	70.3	11.5	72.4	49.1	59.3	0.4	61.4	50.5	59.5	0.6	61.6	47.5	59.2	0.3	61.3
37		4	A	58.3	58.9	61.0	62.1	63.8	4.9	65.9	65.1	66.0	7.1	68.1	67.0	67.7	8.8	69.8	70.0	70.3	11.5	72.4	50.1	59.4	0.5	61.5	50.8	59.5	0.6	61.6	48.5	59.3	0.4	61.4
37		5	A	58.3	58.9	61.0	67.1	67.7	8.8	69.8	67.1	67.7	8.8	69.8	67.1	67.7	8.8	69.8	70.0	70.4	11.5	72.5	53.1	59.9	1.0	62.0	52.5	59.8	0.9	61.9	51.5	59.6	0.7	61.7
37		6	A	58.3	58.9	61.0	69.1	69.5	10.6	71.6	70.0	70.4	11.5	72.5	67.1	67.7	8.8	69.8	71.0	71.3	12.4	73.4	54.8	60.3	1.4	62.4	54.1	60.1	1.3	62.2	54.1	60.1	1.3	62.2
37		7	A	58.3	58.9	61.0	71.0	71.3	12.4	73.4	71.0	71.3	12.4	73.4	67.1	67.7	8.8	69.8	72.0	72.2	13.3	74.3	55.5	60.5	1.6	62.6	54.8	60.3	1.4	62.4	55.5	60.5	1.6	62.6
37		8	A	58.3	58.9	61.0	72.0	72.2	13.4	74.3	71.0	71.3	12.4	73.4	67.1	67.7	8.8	69.8	71.0	71.3	12.4	73.4	56.5	60.8	2.0	62.9	56.5	60.8	2.0	62.9	57.2	61.1	2.2	63.2
37		1	B	58.3	58.9	61.0	50.0	59.4	0.5	61.5	52.0	59.7	0.8	61.8	57.0	61.1	2.2	63.2	63.0	64.4	5.5	66.5	43.1	59.0	0.1	61.1	40.2	58.9	0.1	61.0	39.2	58.9	0.0	61.0
37		2	B	58.3	58.9	61.0	52.0	59.7	0.8	61.8	64.0	65.2	6.3	67.3	60.0	62.5	3.6	64.6	62.0	63.7	4.8	65.8	44.1	59.0	0.1	61.1	40.2	58.9	0.1	61.0	39.3	58.9	0.0	61.0
37		3	B	58.3	58.9	61.0	58.0	61.5	2.6	63.6	64.0	65.2	6.3	67.3	60.0	62.5	3.6	64.6	62.0	63.7	4.8	65.8	44.1	59.0	0.1	61.1	40.2	58.9	0.1	61.0	39.3	58.9	0.0	61.0
37		4	B	58.3	58.9	61.0	60.0	62.5	3.6	64.6	64.0	65.2	6.3	67.3	60.0	62.5	3.6	64.6	62.0	63.7	4.8	65.8	45.1	59.1	0.2	61.2	40.3	58.9	0.1	61.0	39.4	58.9	0.0	61.0
37		5	B	58.3	58.9	61.0	63.0	64.4	5.5	66.5	64.0	65.2	6.3	67.3	60.0	62.5	3.6	64.6	62.0	63.7	4.8	65.8	47.1	59.2	0.3	61.3	40.4	58.9	0.1	61.0	39.5	58.9	0.0	61.0
37		6	B	58.3	58.9	61.0	68.0	68.5	9.6	70.6	66.0	66.8	7.9	68.9	60.0	62.5	3.6	64.6	63.0	64.4	5.5	66.5	48.1	59.2	0.4	61.3	41.6	59.0	0.1	61.1	40.8	59.0	0.1	61.1
37		7	B	58.3	58.9	61.0	69.0	69.4	10.5	71.5	66.0	66.8	7.9	68.9	60.0	62.5	3.6	64.6	63.0	64.4	5.5	66.5	49.2	59.3	0.4	61.4	42.2	59.0	0.1	61.1	43.0	59.0	0.1	61.1
37		8	B	58.3	58.9	61.0	69.0	69.4	10.5	71.5	66.0	66.8	7.9	68.9	62.0	63.7	4.9	65.8	65.0	66.0	7.1	68.1	50.3	59.4	0.6	61.5	44.2	59.0	0.1	61.1	44.2	59.0	0.1	61.1
37		1	C	61.6	62.2	61.0	49.5	62.4	0.2	61.2	48.5	62.4	0.2	61.2	48.1	62.4	0.2	61.2	50.1	62.5	0.3	61.2	47.5	62.3	0.1	61.1	47.5	62.3	0.1	61.1	46.8	62.3	0.1	61.1
37		2	C	62.6	63.2	61.0	50.5	63.4	0.2	61.2	49.8	63.4	0.2	61.2	49.5	63.4	0.2	61.2	51.0	63.5	0.3	61.2	49.0	63.4	0.2	61.1	49.0	63.4	0.2	61.1	48.5	63.3	0.1	61.1
37		3	C	62.6	63.2	61.0	50.5	63.4	0.2	61.2	50.1	63.4	0.2	61.2	49.8	63.4	0.2	61.2	51.0	63.5	0.3	61.2	49.2	63.4	0.2	61.2	48.6	63.3	0.1	61.1	48.5	63.3	0.1	61.1
37		4	C	62.6	63.2	61.0	51.0	63.5	0.3	61.2	50.1	63.4	0.2	61.2	49.8	63.4	0.2	61.2	51.5	63.5	0.3	61.3	49.2	63.4	0.2	61.2	48.6	63.3	0.1	61.1	48.5	63.3	0.1	61.1
37		5	C	62.6	63.2	61.0	51.0	63.5	0.3	61.2	50.1	63.4	0.2	61.2	49.5	63.4	0.2	61.2	51.0	63.5	0.3	61.2	49.0	63.4	0.2	61.1	48.5	63.3	0.1	61.1	48.5	63.3	0.1	61.1
37		6	C	61.6	62.2	61.0	51.0	62.5	0.3	61.3	50.5	62.5	0.3	61.3	49.5	62.4	0.2	61.2	51.0	62.5	0.3	61.3	49.0	62.4	0.2	61.2	48.5	62.4	0.2	61.2	48.4	62.4	0.2	61.2
37		7	C	61.6	62.2	61.0	51.5	62.6	0.4	61.3	50.5	62.5	0.3	61.3	49.8	62.4	0.2	61.2	51.0	62.5	0.3	61.3	49.0	62.4	0.2	61.2	48.5	62.4	0.2	61.2	48.5	62.4	0.2	61.2
37		8	C	61.6	62.2	61.0	52.8	62.7	0.5	61.5	52.1	62.6	0.4	61.4	50.1	62.5	0.3	61.2	51.5	62.6	0.4	61.3	49.5	62.4	0.2	61.2	48.8	62.4	0.2	61.2	49.0	62.4	0.2	61.2
37		1	D	62.6	63.2	61.0	58.5	64.5	1.3	62.3	59.8	64.8	1.6	62.6	57.5	64.2	1.0	62.0	59.1	64.6	1.4	62.4	56.0	64.0	0.8	61.7	55.3	63.9	0.7	61.6	55.1	63.8	0.6	61.6
37		2	D	63.6	64.2	61.0	60.8	65.8	1.6	62.6	60.8	65.8	1.6	62.6	59.0	65.3	1.1	62.1	60.8	65.8	1.6	62.6	57.0	65.0	0.8	61.7	56.3	64.8	0.6	61.6	56.1	64.8	0.6	61.6
37		3	D	63.6	64.2	61.0	62.0	66.2	2.0	63.0	62.0	66.2	2.0	63.0	60.5	65.7	1.5	62.5	62.0	66.2	2.0	63.0	56.5	64.9	0.7	61.7	55.3	64.7	0.5	61.5	55.1	64.7	0.5	61.5
37		4	D	62.6	63.2	61.0	63.6	66.4	3.2	64.2	63.6	66.4	3.2	64.2	61.2	65.3	2.1	63.1	62.8	66.0	2.8	63.8	56.8	64.1	0.9	61.9	55.1	63.8	0.6	61.6	55.1	63.8	0.6	61.6
37		5	D	62.6	63.2	61.0	64.5	66.9	3.7	64.7	64.5	66.9	3.7	64.7	60.5	65.1	1.9	62.8	63.6	66.4	3.2	64.2	56.8	64.1	0.9	61.9	55.1	63.8	0.6	61.6	55.1	63.8	0.6	61.6
37		6	D	62.6	63.2	61.0	65.3	67.4	4.2	65.2	64.4	66.9	3.7	64.6	61.0	65.2	2.0	63.0	64.4	66.9	3.7	64.6	56.5	64.0	0.8	61.8	54.1	63.7	0.5	61.5	54.1	63.7	0.5	61.5
37		7	D	62.6	63.2	61.0	65.3	67.4	4.2	65.2	64.4	66.9	3.7	64.6	62.6	65.9	2.7	63.7	64.4	66.9	3.7	64.6	56.5	64.0	0.8	61.8	54.2	63.7	0.5	61.5	54.2	63.7	0.5	61.5
37		8	D	62.6	63.2	61.0	66.3	68.0	4.8	65.8	64.4	66.9	3.7	64.6	64.4	66.9	3.7	64.6	65.3	67.4	4.2	65.2	56.1	64.0	0.8	61.8	54.3	63.7	0.5	61.5	54.4	63.7	0.5	61.5
38	555 to 559 Carlton Avenue	1	A	58.3	58.7	61.0	46.0	58.9	0.2	61.2	45.5	58.9	0.2	61.2	64.0	65.1	6.5	67.4	65.0	65.9	7.2	68.2	60.1	62.5	3.8	64.8	65.0	65.9	7.2	68.2	44.8	58.9	0.2	61.2
38		2	A	58.3	58.7	61.0	46.1	58.9	0.2	61.2	45.8	58.9	0.2	61.2	69.0	69.4	10.7	71.7	69.0	69.4	10.7	71.7	63.1	64.4	5.7	66.7	66.0	66.8	8.1	69.1	45.5	58.9	0.2	61.2
38		3	A	58.3	58.7	61.0	46.1	58.9	0.2	61.2	45.8	58.9	0.2	61.2	73.0	73.2	14.5	75.5	74.0	74.1	15.4	76.4	67.0	67.6	8.9	69.9	67.0	67.6	8.9	69.9	45.5	58.9	0.2	61.2
38		4	A	58.3	58.7	61.0	46.0	58.9	0.2	61.2	45.1	58.9	0.2	61.2	75.0	75.1	16.4	77.4	76.0	76.1	17.4	78.4	69.0	69.4	10.7	71.7	69.0	69.4	10.7	71.7	45.5	58.9	0.2	61.2
38		1	C	58.3	58.7	61.0	53.8	59.9	1.2	62.2	53.8	59.9	1.2	62.2	60.0	62.4	3.7	64.7	61.6	63.4	4.7	65.7	56.0	60.6	1.9	62.9	65.3	66.1	7.4	68.4	53.5	59.8	1.2	62.1
38		2	C	58.3	58.7	61.0	54.0	59.9	1.3	62.2	54.0	59.9	1.3	62.2	60.8	62.9	4.2	65.2	63.4	64.7	6.0	67.0	57.8	61.3	2.6	63.6	65.3	66.1	7.4	68.4	53.6	59.9	1.2	62.2
38		3	C	58.3	58.7	61.0	54.2	60.0	1.3	62.3	54.5	60.1	1.4	62.4	70.1	70.4	11.7	72.7	71.1	71.3	12.6	73.6	65.3	66.1	7.4	68.4	66.2	66.9	8.2	69.2	54.2	60.0	1.3	62.3
38		4	C	58.3	58.7	61.0	54.5	60.1	1.4	62.4	54.8	60.2	1.5	62.5	70.1	70.4	11.7	72.7	72.1	72.2	13.6	74.5	66.2	66.9	8.2	69.2	67.2	67.7	9.1	70.0	55.1	60.3	1.6	62.6
38		1	D	58.3	58.7	61.0	53.5	59.8	1.1	62.1	55.0	60.2	1.6	62.5	66.2	66.9	8.2	69.2	67.1	67.7	9.0	70.0	62.4	63.9	5.3	66.2	70.1	70.4	11.7	72.7	52.6	59.6	1.0	61.9
38		2	D	58.3	58.7	61.0	53.8	59.9	1.2	62.2	55.0	60.2	1.6	62.5	71.1	71.3	12.6	73.6	72.0	72.2	13.6	74.5	65.2	66.1	7.4	68.4	70.1	70.4	11.7	72.7	52.8	59.7	1.0	62.0
38		3	D	58.3	58.7	61.0	53.8	59.9	1.2	62.2	55.0	60.2	1.6	62.5	75.0	75.1	16.4	77.4	76.0	76.1	17.4	78.4	69.1	69.5	10.8	71.8	72.0	72.2	13.6	74.5	53.5	59.8	1.1	62.1
38		4	D	58.3	58.7	61.0	54.1	60.0	1.3	62.3	55.0	60.2	1.6	62.5	76.0	76.1	17.4	78.4	77.0	77.1	18.4	79.4	72.0	72.2	13.6	74.5	74.0	74.2	15.5	76.5	54.5	60.1	1.4	62.4
39	586-590 Dean St	1	A	58.3	58.6	61.0	50.1	59.2	0.6	61.6	50.5	59.2	0.6	61.6	65.1	66.0	7.4	68.4	66.1	66.8	8.2	69.2	60.3	62.5	3.9	64.9	65.1	66.0	7.4	68.4	48.6	59.0	0.4	61.4
39		2	A	58.3	58.6	61.0	50.5	59.2	0.6	61.6	51.5	59.4	0.8	61.8	70.0	70.3	11.7	72.7	71.0	71.3	12.7	73.7	64.1	65.2	6.6	67.6	66.1	66.8	8.2	69.2	48.8	59.0	0.4	61.4
39		3	A	58.3	58.6	61.0	51.0	59.3	0.7	61.7	51.5	59.4	0.8	61.8	74.0	74.1	15.5	76.5	74.0	74.1	15.5	76.5	68.0	68.5	9.9	70.9	67.1	67.6	9.0	70.0	49.0	59.0	0.5	61.4
39		1	C	58.3	58.6	61.0	41.1	58.7	0.1	61.1	40.2	58.6	0.1	61.0	50.0	59.2	0.6	61.6	51.0	59.3	0.7	61.7	48.0	59.0	0.4	61.4	48.0	59.0	0.4	61.4	41.1	58.7	0.1	61.1
39		2	C	58.3	58.6	61.0	42.2	58.7	0.1	61.1	41.2	58.7	0.1	61.1	52.0	59.5	0.9	61.9	56.0	60.5	1.9	62.9	49.0	59.0	0.5	61.4	49.0	59.0	0.5	61.4	42.2	58.7	0.1	61.1
39		3	C	58.3	58.6	61.0	42.3	58.7	0.1	61.1	41.3	58.7	0.1	61.1	54.0	59.9	1.3	62.3	57.0	60.9	2.3	63.3	51.0	59.3	0.7	61.7	50.0	59.2	0.6	61.6	42.3	58.7	0.1	61.1
40	610-618 Dean St	1	A	58.3	58.6	61.0	50.0	59.1	0.6	61.5	51.8	59.4	0.8	61.8	66.1	66.8	8.2	69.2	67.0	67.6	9.0	70.0	59.3	61.9	3.4	64.3	59.3	61.9	3.4	64.3	47.4	58.9	0.3	61.3
40		2	A	58.3	58.6	61.0	50.0	59.1	0.6	61.5	51.8	59.4	0.8	61.8	66.1	66.8	8.2	69.2	67.0	67.6	9.0	70.0	61.2	63.1	4.5	65.5	61.2	63.1	4.5	65.5	47.4	58.9	0.3	61.3
40		3	A	58.3	58.6	61.0	50.5	59.2	0.6	61.6	52.5	59.5	0.9	61.9	68.0	68.5	9.9	70.9	69.0	69.4	10.8	71.8	62.1	63.7	5.1	66.1	62.1	63.7	5.1	66.1	47.8	58.9	0.3	61.3
40		4	A	58.3	58.6	61.0	51.1	59.3	0.7	61.7	53.2	59.7	1.1	62.1	70.0	70.3	11.7	72.7	71.0	71.3	12.7	73.7	64.1	65.2	6.6	67.6	63.1	64.4	5.8	66.8	47.8	58.9	0.3	61.3
40		5	A	58.3	58.6	61.0	51.5	59.4	0.8	61.8	53.8	59.8	1.2	62.2	71.0	71.3	12.7	73.7	71.0	71.3	12.7	73.7	65.1	65.9	7.4	68.3	64.1	65.2	6.6	67.6	47.0	58.9	0.3	61.3
40		1	B	58.3	58.6	61.0	41.1	58.7	0.1	61.1	40.1	58.6	0.1	61.0	48.0	58.9	0.4	61.3	49.0	59.0	0.5	61.4	47.0	58.9	0.3	61.3	44.0	58.7	0.1	61.1	37.1	58.6	0.0	61.0
40		2	B	58.3	58.6	61.0	41.1	58.7	0.1	61.1	40.1	58.6	0.1	61.0	48.0	59.0	0.4	61.4	49.0	59.0	0.5	61.4	47.0	58.9	0.3	61.3	44.0	58.7	0.1	61.1	37.2	58.6	0.0	61.0
40		3	B	58.3	58.6	61.0	41.1	58.7	0.1	61.1	40.1	58.6	0.1	61.0	48.0	59.0	0.4	61.4	49.0	59.0	0.5	61.4	47.0	58.9	0.3	61.3	44.1	58.7	0.2	61.1	37.3	58.6	0.0	61.0
40		4	B	58.3	58.6	61.0	41.2	58.7	0.1	61.1	40.2	58.6	0.1	61.0	49.0	59.0	0.5	61.4	50.0	59.2	0.6	61.6	47.0	58.9	0.3	61.3	45.1	58.8	0.2	61.2	37.4	58.6	0.0	61.0
40		5	B	58.3	58.6	61.0	42.3	58.7	0.1	61.1	41.3	58.7	0.1	61.1	51.0	59.3	0.7	61.7	52.0	59.5	0.9	61.9	48.1	59.0	0.4	61.4	49.1	59.0	0.5	61.4	37.8	58.6	0.0	61.0
41	638 Dean St	1	A	58.3	58.6	61.0	49.5	59.1	0.5	61.5	51.8	59.4	0.8	61.8	63.1	64.4	5.8	66.8	65.1	65.9	7.4	68.3	57.4	61.0	2.5	63.4	56.5	60.7	2.1	63.1	48.8	59.0	0.4	61.4
41		2	A	58.3	58.6	61.0	50.0	59.1	0.6	61.5	52.5	59.5	0.9	61.9	63.1	64.4	5.8	66.8	65.1	65.9	7.4	68.3	58.3	61.5	2.9	63.9	58.3	61.5	2.9	63.9	48.8	59.0	0.4	61.4
41		3	A	58.3	58.6	61.0	50.0	59.1	0.6	61.5	52.5	59.5	0.9	61.9	64.1	65.2	6.6	67.6	65.1	65.9	7.4	68.3	59.3	61.9	3.4	64.3	60.2	62.5	3.9	64.9	49.5	59.1	0.5	61.5
41		1	B	58.3	58.6	61.0	39.8	58.6	0.1	61.0	39.8	58.6	0.1	61.0	45.2	58.8	0.2	61.2	46.2	58.8	0.2	61.2	44.3	58.7	0.2	61.1	43.3	58.7	0.1	61.1	38.2	58.6	0.0	61.0
41		2	B	58.3	58.6	61.0	40.0	58.6	0.1	61.0	40.0	58.6	0.1	61.0	45.3	58.8	0.2	61.2	46.2	58.8	0.2	61.2	44.3	58.7	0.2	61.1	43.4	58.7	0.1	61.1	38.5	58.6	0.0	61.0
41		3	B	58.3	58.6	61.0	41.2	58.7	0.1	61.1	40.5	58.7	0.1	61.1	45.4	58.8	0.2	61.2	46.3	58.8	0.3	61.2	44.5	58.8	0.2	61.2	43.6	58.7	0.1	61.1	39.1	58.6	0.0	61.0
42	648-652 Dean St	1	A	58.3	58.6	61.0	49.5	59.1	0.5	61.5	52.5	59.5	0.9	61.9	62.1	63.7	5.1	66.1	63.1	64.4	5.8	66.8	55.6	60.4	1.8	62.8	55.6	60.4	1.8	62.8	49.5	59.1	0.5	61.5
42		2	A	58.3	58.6	61.0	50.0	59.1	0.6	61.5	52.5	59.5	0.9	61.9	62.1	63.7	5.1	66.1	63.1	64.4	5.8	66.8	56.5	60.7	2.1	63.1	55.6	60.4	1.8	62.8	49.5	59.1	0.5	61.5
42		3	A	58.3	58.6	61.0	50.0	59.1	0.6	61.5	52.5	59.5	0.9	61.9	62.1	63.7	5.1	66.1	63.1	64.4	5.8	66.8	58.3	61.5	2.9	63.9	58.3	61.5	2.9	63.9	51.8	59.4	0.8	61.8
42		4	A	58.3	58.6	61.0	50.1	59.2	0.6	61.6	53.0	59.6	1.1	62.0	62.1	63.7	5.1	66.1	63.1	64.4	5.8	66.8	58.3	61.4	2.9	63.8	59.2	61.9	3.3	64.3	52.2	59.5	0.9	61.9
42		1	B	58.3	58.6	61.0	38.1	58.6	0.0	61.0	37.2	58.6	0.0	61.0	43.0	58.7	0.1	61.1	44.0	58.7	0.1	61.1	42.1	58.7	0.1	61.1	40.1	58.6	0.1	61.0	35.3	58.6	0.0	61.0
42		2	B	58.3	58.6	61.0	38.2	58.6	0.0	61.0	37.3	58.6	0.0	61.0	43.1	58.7	0.1	61.1	44.1	58.7	0.2	61.1	42.1	58.7	0.1	61.1	40.1	58.6	0.1	61.0	35.4	58.6	0.0	61.0
42		3	B	58.3	58.6	61.0	38.3	58.6	0.0	61.0	37.4	58.6	0.0	61.0	43.1	58.7	0.1	61.1	44.1	58.7	0.2	61.1	42.1	58.7	0.1	61.1	40.2	58.6	0.1	61.0	35.6	58.6	0.0	61.0
42		4	B	58.3	58.6	61.0	39.5	58.6	0.1	61.0	40.4	58.7	0.1	61.1	49.1	59.0	0.5	61.4	49.1	59.0	0.5	61.4	47.1	58.9	0.3	61.3	44.2	58.7	0.2	61.1	37.8	58.6	0.0	61.0

Atlantic Yards Redevelopment SEIS Construction Noise

Phasing Plan 2 Noise Analysis Results

Receptor Sites	Address	Elevation (floor)	Façade	Construction Duration																															
				2024 - November				2025 - November				2026 - October				2027 - December				2028 - December				2029 - August				2030 - June				2031 - July			
				Leq			L10	Leq			L10	Leq			L10	Leq			L10	Leq			L10	Leq			L10	Leq			L10	Leq			L10
				Const	Total	Change	Total	Const	Total	Change	Total	Const	Total	Change	Total	Const	Total	Change	Total	Const	Total	Change	Total	Const	Total	Change	Total	Const	Total	Change	Total	Const	Total	Change	Total
37	51-55 6th Ave	1	A	44.0	59.0	0.1	61.1	44.5	59.0	0.2	61.1	42.5	59.0	0.1	61.1	44.0	59.0	0.1	61.1	43.5	59.0	0.1	61.1	42.2	59.0	0.1	61.1	42.5	59.0	0.1	61.1	42.5	59.0	0.1	61.1
37		2	A	46.0	59.1	0.2	61.2	45.5	59.1	0.2	61.2	45.1	59.1	0.2	61.2	45.1	59.1	0.2	61.2	45.1	59.1	0.2	61.2	49.2	59.3	0.4	61.4	44.2	59.0	0.1	61.1	44.2	59.0	0.1	61.1
37		3	A	59.2	62.0	3.2	64.1	47.5	59.2	0.3	61.3	47.1	59.2	0.3	61.3	55.4	60.5	1.6	62.6	51.2	59.6	0.7	61.7	53.6	60.0	1.1	62.1	46.2	59.1	0.2	61.2	46.5	59.1	0.2	61.2
37		4	A	59.2	62.1	3.2	64.2	48.5	59.3	0.4	61.4	48.1	59.2	0.4	61.3	55.5	60.5	1.6	62.6	51.5	59.6	0.7	61.7	53.0	59.9	1.0	62.0	47.0	59.2	0.3	61.3	47.5	59.2	0.3	61.3
37		5	A	59.4	62.2	3.3	64.3	50.8	59.5	0.6	61.6	50.5	59.5	0.6	61.6	56.0	60.7	1.8	62.8	52.0	59.7	0.8	61.8	53.8	60.0	1.2	62.1	49.6	59.4	0.5	61.5	50.0	59.4	0.5	61.5
37		6	A	59.5	62.2	3.3	64.3	52.1	59.7	0.8	61.8	51.5	59.6	0.7	61.7	56.2	60.8	1.9	62.9	52.5	59.8	0.9	61.9	54.1	60.1	1.3	62.2	50.5	59.5	0.6	61.6	51.2	59.6	0.7	61.7
37		7	A	59.5	62.2	3.3	64.3	52.5	59.8	0.9	61.9	51.5	59.6	0.7	61.7	56.2	60.8	1.9	62.9	52.5	59.8	0.9	61.9	54.1	60.1	1.3	62.2	50.5	59.5	0.6	61.6	51.8	59.7	0.8	61.8
37		8	A	59.6	62.3	3.4	64.4	53.5	60.0	1.1	62.1	52.5	59.8	0.9	61.9	56.5	60.8	2.0	62.9	53.1	59.9	1.0	62.0	54.5	60.2	1.4	62.3	51.6	59.6	0.8	61.7	53.1	59.9	1.0	62.0
37		1	B	42.1	59.0	0.1	61.1	41.1	59.0	0.1	61.1	37.3	58.9	0.0	61.0	41.1	59.0	0.1	61.1	40.2	58.9	0.1	61.0	34.6	58.9	0.0	61.0	37.3	58.9	0.0	61.0	36.4	58.9	0.0	61.0
37		2	B	42.1	59.0	0.1	61.1	41.2	59.0	0.1	61.1	37.4	58.9	0.0	61.0	41.2	59.0	0.1	61.1	40.2	58.9	0.1	61.0	34.8	58.9	0.0	61.0	37.4	58.9	0.0	61.0	36.5	58.9	0.0	61.0
37		3	B	42.1	59.0	0.1	61.1	41.2	59.0	0.1	61.1	37.4	58.9	0.0	61.0	41.2	59.0	0.1	61.1	40.2	58.9	0.1	61.0	34.8	58.9	0.0	61.0	37.4	58.9	0.0	61.0	36.5	58.9	0.0	61.0
37		4	B	42.2	59.0	0.1	61.1	41.3	59.0	0.1	61.1	37.6	58.9	0.0	61.0	41.3	59.0	0.1	61.1	40.3	58.9	0.1	61.0	35.2	58.9	0.0	61.0	37.6	58.9	0.0	61.0	36.8	58.9	0.0	61.0
37		5	B	43.2	59.0	0.1	61.1	42.3	59.0	0.1	61.1	37.8	58.9	0.0	61.0	41.3	59.0	0.1	61.1	40.4	58.9	0.1	61.0	35.5	58.9	0.0	61.0	37.8	58.9	0.0	61.0	37.0	58.9	0.0	61.0
37		6	B	43.4	59.0	0.1	61.1	42.5	59.0	0.1	61.1	38.5	58.9	0.0	61.0	41.6	59.0	0.1	61.1	40.8	59.0	0.1	61.1	36.5	58.9	0.0	61.0	38.5	58.9	0.0	61.0	37.8	58.9	0.0	61.0
37		7	B	45.5	59.1	0.2	61.2	43.0	59.0	0.1	61.1	40.1	58.9	0.1	61.0	42.2	59.0	0.1	61.1	41.5	59.0	0.1	61.1	38.1	58.9	0.0	61.0	39.5	58.9	0.1	61.0	39.0	58.9	0.0	61.0
37		8	B	45.8	59.1	0.2	61.2	43.5	59.0	0.1	61.1	41.0	59.0	0.1	61.1	42.8	59.0	0.1	61.1	42.1	59.0	0.1	61.1	39.5	58.9	0.0	61.0	40.5	58.9	0.1	61.0	40.1	58.9	0.1	61.0
37		1	C	47.2	62.3	0.1	61.1	47.0	62.3	0.1	61.1	46.4	62.3	0.1	61.1	47.0	62.3	0.1	61.1	47.0	62.3	0.1	61.1	46.6	62.3	0.1	61.1	46.5	62.3	0.1	61.1	46.4	62.3	0.1	61.1
37		2	C	48.8	63.4	0.2	61.1	48.8	63.4	0.2	61.1	48.3	63.3	0.1	61.1	48.6	63.3	0.1	61.1	48.6	63.3	0.1	61.1	48.2	63.3	0.1	61.1	48.3	63.3	0.1	61.1	48.3	63.3	0.1	61.1
37		3	C	48.8	63.4	0.2	61.1	48.8	63.4	0.2	61.1	48.3	63.3	0.1	61.1	48.6	63.3	0.1	61.1	48.5	63.3	0.1	61.1	48.2	63.3	0.1	61.1	48.3	63.3	0.1	61.1	48.3	63.3	0.1	61.1
37		4	C	48.8	63.4	0.2	61.1	48.8	63.4	0.2	61.1	48.3	63.3	0.1	61.1	48.6	63.3	0.1	61.1	48.5	63.3	0.1	61.1	48.2	63.3	0.1	61.1	48.3	63.3	0.1	61.1	48.3	63.3	0.1	61.1
37		5	C	48.8	63.4	0.2	61.1	48.8	63.4	0.2	61.1	48.3	63.3	0.1	61.1	48.6	63.3	0.1	61.1	48.5	63.3	0.1	61.1	48.2	63.3	0.1	61.1	48.3	63.3	0.1	61.1	48.3	63.3	0.1	61.1
37		6	C	48.8	62.4	0.2	61.2	48.8	62.4	0.2	61.2	48.3	62.4	0.2	61.2	48.8	62.4	0.2	61.2	48.6	62.4	0.2	61.2	48.2	62.4	0.2	61.2	48.3	62.4	0.2	61.2	48.3	62.4	0.2	61.2
37		7	C	48.8	62.4	0.2	61.2	48.8	62.4	0.2	61.2	48.3	62.4	0.2	61.2	48.8	62.4	0.2	61.2	48.6	62.4	0.2	61.2	48.2	62.4	0.2	61.2	48.3	62.4	0.2	61.2	48.3	62.4	0.2	61.2
37		8	C	49.0	62.4	0.2	61.2	48.8	62.4	0.2	61.2	48.3	62.4	0.2	61.2	48.8	62.4	0.2	61.2	48.6	62.4	0.2	61.2	48.2	62.4	0.2	61.2	48.3	62.4	0.2	61.2	48.3	62.4	0.2	61.2
37		1	D	55.2	63.8	0.6	61.6	55.2	63.8	0.6	61.6	55.1	63.8	0.6	61.6	55.2	63.8	0.6	61.6	55.2	63.8	0.6	61.6	55.8	63.9	0.7	61.7	55.1	63.8	0.6	61.6	55.1	63.8	0.6	61.6
37		2	D	56.1	64.8	0.6	61.6	56.1	64.8	0.6	61.6	56.0	64.8	0.6	61.6	56.1	64.8	0.6	61.6	56.1	64.8	0.6	61.6	56.6	64.9	0.7	61.7	56.1	64.8	0.6	61.6	56.0	64.8	0.6	61.6
37		3	D	55.2	64.7	0.5	61.5	55.2	64.7	0.5	61.5	55.1	64.7	0.5	61.5	56.0	64.8	0.6	61.6	55.2	64.7	0.5	61.5	55.1	64.7	0.5	61.5	55.1	64.7	0.5	61.5	55.1	64.7	0.5	61.5
37		4	D	55.2	63.8	0.6	61.6	55.2	63.8	0.6	61.6	55.1	63.8	0.6	61.6	55.8	63.9	0.7	61.7	55.1	63.8	0.6	61.6	55.0	63.8	0.6	61.6	55.1	63.8	0.6	61.6	55.0	63.8	0.6	61.6
37		5	D	55.2	63.8	0.6	61.6	55.2	63.8	0.6	61.6	55.1	63.8	0.6	61.6	55.1	63.8	0.6	61.6	55.1	63.8	0.6	61.6	55.0	63.8	0.6	61.6	55.1	63.8	0.6	61.6	55.0	63.8	0.6	61.6
37		6	D	54.2	63.7	0.5	61.5	54.2	63.7	0.5	61.5	54.1	63.7	0.5	61.5	54.2	63.7	0.5	61.5	54.2	63.7	0.5	61.5	54.0	63.7	0.5	61.5	54.1	63.7	0.5	61.5	54.1	63.7	0.5	61.5
37		7	D	54.3	63.7	0.5	61.5	54.2	63.7	0.5	61.5	54.1	63.7	0.5	61.5	54.2	63.7	0.5	61.5	54.2	63.7	0.5	61.5	54.0	63.7	0.5	61.5	54.1	63.7	0.5	61.5	54.1	63.7	0.5	61.5
37		8	D	54.4	63.7	0.5	61.5	54.3	63.7	0.5	61.5	54.1	63.7	0.5	61.5	54.2	63.7	0.5	61.5	54.2	63.7	0.5	61.5	54.1	63.7	0.5	61.5	54.1	63.7	0.5	61.5	54.1	63.7	0.5	61.5
38	555 to 559 Carlton Avenue	1	A	47.1	59.0	0.3	61.3	46.0	58.9	0.2	61.2	45.5	58.9	0.2	61.2	53.4	59.8	1.1	62.1	56.2	60.6	1.9	62.9	58.1	61.4	2.7	63.7	59.1	61.9	3.2	64.2	66.0	66.8	8.1	69.1
38		2	A	47.5	59.0	0.3	61.3	46.5	58.9	0.3	61.2	46.5	58.9	0.3	61.2	53.5	59.8	1.2	62.1	56.3	60.7	2.0	63.0	57.2	61.0	2.3	63.3	60.1	62.5	3.8	64.8	66.0	66.8	8.1	69.1
38		3	A	47.5	59.0	0.3	61.3	46.5	58.9	0.3	61.2	46.5	58.9	0.3	61.2	53.5	59.8	1.2	62.1	57.2	61.0	2.3	63.3	57.2	61.0	2.3	63.3	61.1	63.1	4.4	65.4	66.0	66.8	8.1	69.1
38		4	A	47.8	59.0	0.3	61.3	46.5	58.9	0.3	61.2	46.5	58.9	0.3	61.2	53.4	59.8	1.1	62.1	53.4	59.8	1.1	62.1	60.1	62.5	3.8	64.8	58.1	61.4	2.7	63.7	63.0	64.4	5.7	66.7	67.0	67.6	8.9	69.9
38		1	C	57.8	61.3	2.6	63.6	63.4	64.7	6.0	67.0	63.4	64.7	6.0	67.0	54.8	60.2	1.5	62.5	54.2	60.0	1.3	62.3	53.3	59.8	1.1	62.1	53.8	59.9	1.2	62.2	54.2	60.0	1.3	62.3
38		2	C	57.8	61.3	2.6	63.6	62.5	64.0	5.3	66.3	62.5	64.0	5.3	66.3	55.1	60.3	1.6	62.6	54.2	60.0	1.3	62.3	53.3	59.8	1.1	62.1	53.8	59.9	1.2	62.2	54.5	60.1	1.4	62.4
38		3	C	61.6	63.4	4.7	65.7	62.5	64.0	5.3	66.3	62.5	64.0	5.3	66.3	56.0	60.6	1.9	62.9	54.2	60.0	1.3	62.3	53.3	59.8	1.1	62.1	54.0	59.9	1.3	62.2	54.8	60.2	1.5	62.5
38		4	C	62.5	64.0	5.3	66.3	62.5	64.0	5.3	66.3	63.4	64.7	6.0	67.0	56.5	60.8	2.1	63.1	54.5	60.1	1.4	62.4	53.3	59.8	1.1	62.1	54.5	60.1	1.4	62.4	55.5	60.4	1.7	62.7
38		1	D	54.5	60.1	1.4	62.4	62.4	63.9	5.3	66.2	61.5	63.3	4.7	65.6	53.2	59.8	1.1	62.1	55.0	60.2	1.6	62.5	59.8	62.3	3.6	64.6	57.5	61.1	2.4	63.4	64.3	65.3	6.6	67.6
38		2	D	55.5	60.4	1.7	62.7	61.5	63.3	4.7	65.6	61.5	63.3	4.7	65.6	53.8	59.9	1.2	62.2	56.8	60.8	2.2	63.1	59.0	61.8	3.2	64.1	59.0	61.8	3.2	64.1	64.3	65.3	6.6	67.6
38		3	D	60.6	62.8	4.1	65.1	61.5	63.3	4.7	65.6	61.5	63.3	4.7	65.6	54.1	60.0	1.3	62.3	57.5	61.1	2.4	63.4	59.0	61.8	3.2	64.1	59.8	62.3	3.6	64.6	64.3	65.3	6.6	67.6
38		4	D	61.5	63.3	4.7	65.6	61.5	63.3	4.7	65.6	61.5	63.3	4.7	65.6	54.5	60.1	1.4	62.4	57.5	61.1	2.4	63.4	59.8	62.3	3.6	64.6	62.4	63.9	5.3	66.2	66.2	66.9	8.2	69.2
39	586-590 Dean St	1	A	49.8	59.1	0.5	61.5	49.0	59.0	0.5	61.4	48.8	59.0	0.4	61.4	60.3	62.5	3.9	64.9	65.1	66.0	7.4	68.4	63.1	64.4	5.9	66.8	63.1	64.4	5.9	66.8	70.0	70.3	11.7	72.7
39		2	A	50.1	59.2	0.6	61.6	49.2	59.1	0.5	61.5	49.0	59.0	0.5	61.4	61.2	63.1	4.5	65.5	64.1	65.2	6.6	67.6	62.2	63.7	5.2	66.1	65.1	66.0	7.4	68.4	71.0	71.3	12.7	73.7
39		3	A	50.1	59.2	0.6	61.6	49.2	59.1	0.5	61.5	49.0	59.0	0.5	61.4	62.2	63.7	5.2	66.1	64.1	65.2	6.6	67.6	62.2	63.7	5.2	66.1	68.0	68.5	9.9	70.9	71.0	71.3	12.7	73.7
39		1	C	44.1	58.7	0.2	61.1	42.1	58.7	0.1	61.1	40.2	58.6	0.1	61.0	45.1	58.8	0.2	61.2	47.0	58.9	0.3	61.3	41.1	58.7	0.1	61.1	48.0	59.0	0.4	61.4	49.0	59.0	0.5	61.4
39		2	C	46.1	58.8	0.2	61.2	43.1	58.7	0.1	61.1	41.2	58.7	0.1	61.1	46.1	58.8	0.2	61.2	47.1	58.9	0.3	61.3	42.2	58.7	0.1	61.1	48.0	59.0	0.4	61.4	50.0	59.2	0.6	61.6
39		3	C	53.0	59.6	1.1	62.0	44.2	58.7	0.2	61.1	42.3	58.7	0.1	61.1	47.1	58.9	0.3	61.3	48.1	59.0	0.4	61.4	43.2	58.7	0.1	61.1	50.0	59.2	0.6	61.6	51.0	59.3	0.7	61.7
40	610-618 Dean St	1	A	56.5	60.7	2.1	63.1	49.1	59.1	0.5	61.5	50.0	59.1	0.6	61.5	65.1	65.9	7.4	68.3	66.1	66.8	8.2	69.2	64.1	65.2	6.6	67.6	65.1	65.9	7.4	68.3	71.0	71.3	12.7	73.7
40		2	A	55.6	60.4	1.8	62.8	49.1	59.1	0.5	61.5	50.0	59.1	0.6	61.5	65.1	65.9	7.4	68.3	66.1	66.8	8.2	69.2	64.1	65.2	6.6	67.6	68.0	68.5	9.9	70.9	72.0	72.2	13.6	74.6
40		3	A	55.6	60.4	1.8	62.8	49.1	59.1	0.5	61.5	49.1	59.1	0.5	61.5	66.1	66.8	8.2	69.2	67.0	67.6	9.0	70.0	64.1	65.2	6.6	67.6	71.0	71.3	12.7	73.7	74.0	74.1	15.5	76.5
40		4	A	55.6	60.4	1.8	62.8	49.1	59.1	0.5	61.5	49.5	59.1	0.5	61.5	67.0	67.6	9.0	70.0	67.0	67.6	9.0	70.0	64.1	65.2	6.6	67.6	72.0	72.2	13.6	74.6	75.0	75.1	16.5	77.5
40		5	A	56.4	60.6	2.1	63.0	48.5	59.0	0.4	61.4	49.5	59.1	0.5	61.5	67.0	67.6	9.0	70.0	68.0	68.5	9.9	70.9	64.1	65.2	6.6	67.6	72.0	72.2	13.6	74.6	75.0	75.1	16.5	77.5
40		1	B	42.0	58.7	0.1	61.1	41.1	58.7	0.1	61.1	39.1	58.6	0.0	61.0	46.0	58.8	0.2	61.2	49.0	59.0	0.5	61.4	44.0	58.7	0.1	61.1	50.0	59.1	0.6	61.5	52.0	59.4	0.9	61.8
40		2	B	42.1	58.7	0.1	61.1	41.1	58.7	0.1	61.1	39.1	58.6	0.0	61.0	46.0	58.8	0.2	61.2	48.0	59.0	0.4	61.4	43.0	58.7	0.1	61.1	50.0	59.1	0.6	61.5	52.0	59.4	0.9	61.8
40		3	B	42.1	58.7	0.1	61.1	41.1	58.7	0.1	61.1	39.2	58.6	0.0	61.0	46.0	58.8	0.2	61.2	48.0	59.0	0.4	61.4	43.1	58.7	0.1	61.1	50.0	59.2	0.6	61.6	52.0	59.4	0.9	61.8
40		4	B	42.1	58.7	0.1	61.1	41.2	58.7	0.1	61.1	40.2	58.6	0.1	61.0	46.1	58.8	0.2	61.2	48.0	59.0	0.4	61.4	43.1	58.7	0.1	61.1	50.0	59.2	0.6	61.6	52.0	59.4	0.9	61.8
40		5	B	42.3	58.7	0.1	61.1	41.3	58.7	0.1	61.1	41.3	58.7	0.1	61.1	48.1	59.0	0.4	61.4	51.0	59.3	0.7	61.7	46.1	58.8	0.2	61.2	52.0	59.5	0.9	61.9	53.0	59.6	1.1	62.0
41	638 Dean St	1	A	56.5	60.7	2.1	63.1	59.3	61.9	3.4	64.3	59.3	61.9	3.4	64.3	66.1	66.8	8.2	69.2	66.1	66.8	8.2	69.2	64.1	65.2	6.6	67.6	67.0	67.6	9.0	70.0	66.1	66.8	8.2	69.2
41		2	A	56.5	60.7	2.1	63.1	58.3	61.5	2.9	63.9	58.3	61.5	2.9	63.9	65.1	65.9	7.4	68.3	66.1	66.8	8.2	69.2	63.1	64.4	5.8	66.8	68.0	68.5	9.9	70.9	69.0	69.4	10.8	71.8
41		3	A	56.5	60.7	2.1	63.1	57.4	61.0	2.5	63.4	57.4	61.0	2.5	63.4	66.1	66.8	8.2	69.2	66.1	66.8	8.2	69.2	63.1	64.4	5.8	66.8	69.0	69.4	10.8	71.8	72.0	72.2	13.6	74.6
41		1	B	41.5	58.7	0.1	61.1	40.6	58.7	0.1	61.1	39.0	58.6	0.0	61.0	46.2	58.8	0.2	61.2	48.1	59.0	0.4	61.4	42.4	58.7	0.1	61.1	48.1	59.0	0.4	61.4	50.1	59.2	0.6	61.6
41		2	B	41.6	58.7	0.1	61.1	40.8	58.7	0.1	61.1	39.2	58.6	0.0	61.0	46.2	58.8	0.2	61.2	48.1	59.0	0.4	61.4	42.5	58.7	0.1	61.1	48.1	59.0	0.4	61.4	50.1	59.2	0.6	61.6
41		3	B	42.8	58.7	0.1	61.1	41.2	58.7	0.1	61.1	40.5	58.7	0.1	61.1	48.2	59.0	0.4	61.4	49.2	59.1	0.5	61.5	45.4	58.8	0.2	61.2	50.1	59.2	0.6	61.6	51.1	59.3	0.7	61.7
42	648-652 Dean St	1	A	55.6	60.4	1.8	62.8	59.3	61.9	3.4	64.3	58.3	61.5	2.9	63.9	66.1	66.8	8.2	69.2	66.1	66.8	8.2	69.2	62.1	63.7	5.1	66.1	67.0	67.6	9.0	70.0	63.1	64.4	5.8	66.8
42		2	A	55.6	60.4	1.8	62.8	58.3	61.5	2.9	63.9	57.4	61.0	2.5	63.4	65.1	65.9	7.4	68.3	66.1	66.8	8.2	69.2	62.1	63.7	5.1	66.1	67.0	67.6	9.0	70.0	69.0	69.4	10.8	71.8
42		3	A	56.5	60.7	2.1	63.1	57.4	61.0	2.5	63.4	57.4	61.0	2.5	63.4	65.1	65.9	7.4	68.3	66.1	66.8	8.2	69.2	62.1	63.7	5.1	66.1	67.0	67.6	9.0	70.0	70.0	70.3	11.7	72.7
42		4	A	57.3	61.0	2.4	63.4	57.3	61.0	2.4	63.4	57.3	61.0	2.4	63.4	66.0	66.8	8.2	69.2	67.0	67.6	9.0	70.0	62.1	63.7	5.1	66.1	68.0	68.5	9.9	70.9	71.0	71.3	12.7	73.7
42		1	B	40.1	58.6	0.1	61.0	38.1	58.6	0.0	61.0	36.2	58.6	0.0	61.0	46.0	58.8	0.2	61.2	48.0	59.0	0.4	61.4	42.1	58.7	0.1	61.1	48.0	59.0	0.4	61.4	50.0	59.1	0.6	61.5
42		2	B	40.1	58.6	0.1	61.0	38.2	58.6	0.0	61.0	36.3	58.6	0.0	61.0	46.0	58.8	0.2	61.2	48.0	59.0	0.4	61.4	42.1	58.7	0.1	61.1	48.0	59.0	0.4	61.4	50.0	59.2	0.6	61.6
42		3	B	41.2	58.7	0.1	61.1	38.3	58.6	0.0	61.0	37.4	58.6	0.0	61.0	46.1	58.8	0.2	61.2	48.0	59.0	0.4	61.4	42.1	58.7	0.1	61.1	48.0	59.0	0.4	61.4	50.0	59.2	0.6	61.6
42		4	B	47.1	58.9	0.3	61.3	39.5	58.6	0.1	61.0	39.5	58.6	0.1	61.0	53.0	59.6	1.1	62.0	55.0	60.2	1.6	62.6	50.0	59.2	0.6	61.6	55.0	60.2	1.6	62.6	56.0	60.5	1.9	62.9

Atlantic Yards Redevelopment SEIS Construction Noise

Phasing Plan 2 Noise Analysis Results

Receptor Sites	Address	Elevation (floor)	Façade	2031 - October				2032 - July				2032 - October				2033 - March				2034 - August				2035 - February				2035 - October			
				Leq			L10	Leq			L10	Leq			L10	Leq			L10	Leq			L10	Leq			L10	Leq			L10
				Const	Total	Change	Total	Const	Total	Change	Total	Const	Total	Change	Total	Const	Total	Change	Total	Const	Total	Change	Total	Const	Total	Change	Total	Const	Total	Change	Total
37	51-55 6th Ave	1	A	43.5	59.0	0.1	61.1	42.5	59.0	0.1	61.1	43.1	59.0	0.1	61.1	42.5	59.0	0.1	61.1	43.5	59.0	0.1	61.1	41.3	59.0	0.1	61.1	41.6	59.0	0.1	61.1
37		2	A	46.0	59.1	0.2	61.2	44.2	59.0	0.1	61.1	45.5	59.1	0.2	61.2	45.1	59.1	0.2	61.2	45.1	59.1	0.2	61.2	43.3	59.0	0.1	61.1	43.5	59.0	0.1	61.1
37		3	A	56.3	60.8	1.9	62.9	46.5	59.1	0.2	61.2	48.0	59.2	0.3	61.3	52.8	59.8	1.0	61.9	46.5	59.1	0.2	61.2	45.3	59.1	0.2	61.2	45.6	59.1	0.2	61.2
37		4	A	55.5	60.5	1.6	62.6	47.5	59.2	0.3	61.3	49.0	59.3	0.4	61.4	53.0	59.9	1.0	62.0	47.5	59.2	0.3	61.3	46.4	59.1	0.2	61.2	46.8	59.1	0.3	61.2
37		5	A	56.0	60.7	1.8	62.8	50.0	59.4	0.5	61.5	51.1	59.6	0.7	61.7	53.8	60.0	1.2	62.1	50.0	59.4	0.5	61.5	49.3	59.3	0.5	61.4	49.5	59.4	0.5	61.5
37		6	A	56.2	60.8	1.9	62.9	51.2	59.6	0.7	61.7	52.5	59.8	0.9	61.9	54.1	60.1	1.3	62.2	51.0	59.5	0.7	61.6	50.4	59.5	0.6	61.6	50.6	59.5	0.6	61.6
37		7	A	56.2	60.8	1.9	62.9	51.8	59.7	0.8	61.8	53.0	59.9	1.0	62.0	54.1	60.1	1.3	62.2	51.2	59.6	0.7	61.7	50.5	59.5	0.6	61.6	50.8	59.5	0.6	61.6
37		8	A	56.5	60.8	2.0	62.9	53.1	59.9	1.0	62.0	54.0	60.1	1.2	62.2	54.5	60.2	1.4	62.3	52.0	59.7	0.8	61.8	51.4	59.6	0.7	61.7	51.8	59.7	0.8	61.8
37		1	B	37.3	58.9	0.0	61.0	36.4	58.9	0.0	61.0	38.3	58.9	0.0	61.0	35.5	58.9	0.0	61.0	32.2	58.9	0.0	61.0	29.0	58.9	0.0	61.0	33.0	58.9	0.0	61.0
37		2	B	37.4	58.9	0.0	61.0	36.5	58.9	0.0	61.0	38.3	58.9	0.0	61.0	35.6	58.9	0.0	61.0	32.5	58.9	0.0	61.0	29.5	58.9	0.0	61.0	33.2	58.9	0.0	61.0
37		3	B	37.4	58.9	0.0	61.0	36.5	58.9	0.0	61.0	38.3	58.9	0.0	61.0	35.6	58.9	0.0	61.0	32.5	58.9	0.0	61.0	29.5	58.9	0.0	61.0	33.2	58.9	0.0	61.0
37		4	B	38.5	58.9	0.0	61.0	36.8	58.9	0.0	61.0	38.5	58.9	0.0	61.0	36.0	58.9	0.0	61.0	33.1	58.9	0.0	61.0	30.8	58.9	0.0	61.0	33.8	58.9	0.0	61.0
37		5	B	38.6	58.9	0.0	61.0	37.0	58.9	0.0	61.0	38.6	58.9	0.0	61.0	37.0	58.9	0.0	61.0	33.5	58.9	0.0	61.0	31.5	58.9	0.0	61.0	34.1	58.9	0.0	61.0
37		6	B	39.2	58.9	0.0	61.0	37.8	58.9	0.0	61.0	39.2	58.9	0.0	61.0	37.8	58.9	0.0	61.0	35.1	58.9	0.0	61.0	33.8	58.9	0.0	61.0	35.5	58.9	0.0	61.0
37		7	B	40.1	58.9	0.1	61.0	39.0	58.9	0.0	61.0	40.1	58.9	0.1	61.0	39.0	58.9	0.0	61.0	37.2	58.9	0.0	61.0	36.4	58.9	0.0	61.0	37.5	58.9	0.0	61.0
37		8	B	41.0	59.0	0.1	61.1	40.1	58.9	0.1	61.0	41.0	59.0	0.1	61.1	40.1	58.9	0.1	61.0	38.8	58.9	0.0	61.0	38.3	58.9	0.0	61.0	39.0	58.9	0.0	61.0
37		1	C	46.6	62.3	0.1	61.1	46.4	62.3	0.1	61.1	46.6	62.3	0.1	61.1	46.3	62.3	0.1	61.1	46.1	62.3	0.1	61.1	46.0	62.3	0.1	61.1	46.1	62.3	0.1	61.1
37		2	C	48.4	63.3	0.1	61.1	48.3	63.3	0.1	61.1	48.4	63.3	0.1	61.1	48.2	63.3	0.1	61.1	48.1	63.3	0.1	61.1	48.0	63.3	0.1	61.1	48.1	63.3	0.1	61.1
37		3	C	48.3	63.3	0.1	61.1	48.3	63.3	0.1	61.1	48.3	63.3	0.1	61.1	48.2	63.3	0.1	61.1	48.1	63.3	0.1	61.1	48.0	63.3	0.1	61.1	48.1	63.3	0.1	61.1
37		4	C	48.3	63.3	0.1	61.1	48.3	63.3	0.1	61.1	48.3	63.3	0.1	61.1	48.2	63.3	0.1	61.1	48.1	63.3	0.1	61.1	48.0	63.3	0.1	61.1	48.1	63.3	0.1	61.1
37		5	C	48.3	63.3	0.1	61.1	48.3	63.3	0.1	61.1	48.3	63.3	0.1	61.1	48.2	63.3	0.1	61.1	48.1	63.3	0.1	61.1	48.0	63.3	0.1	61.1	48.1	63.3	0.1	61.1
37		6	C	48.3	62.4	0.2	61.2	48.3	62.4	0.2	61.2	48.3	62.4	0.2	61.2	48.2	62.4	0.2	61.2	48.1	62.4	0.2	61.2	48.0	62.4	0.2	61.1	48.1	62.4	0.2	61.2
37		7	C	48.3	62.4	0.2	61.2	48.3	62.4	0.2	61.2	48.3	62.4	0.2	61.2	48.2	62.4	0.2	61.2	48.1	62.4	0.2	61.2	48.0	62.4	0.2	61.1	48.1	62.4	0.2	61.2
37		8	C	48.3	62.4	0.2	61.2	48.3	62.4	0.2	61.2	48.4	62.4	0.2	61.2	48.2	62.4	0.2	61.2	48.1	62.4	0.2	61.2	48.0	62.4	0.2	61.1	48.1	62.4	0.2	61.2
37		1	D	55.1	63.8	0.6	61.6	55.1	63.8	0.6	61.6	55.1	63.8	0.6	61.6	55.0	63.8	0.6	61.6	55.0	63.8	0.6	61.6	55.0	63.8	0.6	61.6	55.0	63.8	0.6	61.6
37		2	D	56.1	64.8	0.6	61.6	56.0	64.8	0.6	61.6	56.1	64.8	0.6	61.6	56.0	64.8	0.6	61.6	56.0	64.8	0.6	61.6	56.0	64.8	0.6	61.6	56.0	64.8	0.6	61.6
37		3	D	55.1	64.7	0.5	61.5	55.1	64.7	0.5	61.5	55.1	64.7	0.5	61.5	55.0	64.7	0.5	61.5	55.0	64.7	0.5	61.5	55.0	64.7	0.5	61.5	55.0	64.7	0.5	61.5
37		4	D	55.1	63.8	0.6	61.6	55.0	63.8	0.6	61.6	55.1	63.8	0.6	61.6	55.0	63.8	0.6	61.6	55.0	63.8	0.6	61.6	55.0	63.8	0.6	61.6	55.0	63.8	0.6	61.6
37		5	D	55.1	63.8	0.6	61.6	55.0	63.8	0.6	61.6	55.1	63.8	0.6	61.6	55.0	63.8	0.6	61.6	55.0	63.8	0.6	61.6	55.0	63.8	0.6	61.6	55.0	63.8	0.6	61.6
37		6	D	54.1	63.7	0.5	61.5	54.1	63.7	0.5	61.5	54.1	63.7	0.5	61.5	54.1	63.7	0.5	61.5	54.0	63.7	0.5	61.5	54.0	63.7	0.5	61.5	54.0	63.7	0.5	61.5
37		7	D	54.1	63.7	0.5	61.5	54.1	63.7	0.5	61.5	54.1	63.7	0.5	61.5	54.1	63.7	0.5	61.5	54.0	63.7	0.5	61.5	54.0	63.7	0.5	61.5	54.0	63.7	0.5	61.5
37		8	D	54.1	63.7	0.5	61.5	54.1	63.7	0.5	61.5	54.1	63.7	0.5	61.5	54.1	63.7	0.5	61.5	54.0	63.7	0.5	61.5	54.0	63.7	0.5	61.5	54.0	63.7	0.5	61.5
38	555 to 559 Carlton Avenue	1	A	69.0	69.4	10.7	71.7	66.0	66.8	8.1	69.1	60.1	62.5	3.8	64.8	61.1	63.0	4.4	65.3	47.8	59.0	0.3	61.3	44.2	58.8	0.2	61.1	45.5	58.9	0.2	61.2
38		2	A	68.0	68.5	9.8	70.8	66.0	66.8	8.1	69.1	62.1	63.7	5.0	66.0	61.1	63.1	4.4	65.4	49.5	59.2	0.5	61.5	46.1	58.9	0.2	61.2	47.5	59.0	0.3	61.3
38		3	A	68.0	68.5	9.8	70.8	66.0	66.8	8.1	69.1	64.0	65.2	6.5	67.5	61.1	63.1	4.4	65.4	51.8	59.5	0.8	61.8	49.5	59.2	0.5	61.5	51.0	59.4	0.7	61.7
38		4	A	69.0	69.4	10.7	71.7	67.0	67.6	8.9	69.9	67.0	67.6	8.9	69.9	61.1	63.0	4.4	65.3	52.5	59.6	0.9	61.9	49.2	59.1	0.5	61.4	51.6	59.5	0.8	61.8
38		1	C	54.5	60.1	1.4	62.4	54.2	60.0	1.3	62.3	55.5	60.4	1.7	62.7	55.1	60.3	1.6	62.6	54.0	59.9	1.3	62.2	53.5	59.8	1.2	62.1	54.0	59.9	1.3	62.2
38		2	C	54.5	60.1	1.4	62.4	54.5	60.1	1.4	62.4	55.5	60.4	1.7	62.7	55.5	60.4	1.7	62.7	54.2	60.0	1.3	62.3	53.6	59.9	1.2	62.2	54.0	59.9	1.3	62.2
38		3	C	54.8	60.2	1.5	62.5	54.8	60.2	1.5	62.5	56.0	60.6	1.9	62.9	55.5	60.4	1.7	62.7	54.2	60.0	1.3	62.3	53.6	59.9	1.2	62.2	54.0	59.9	1.3	62.2
38		4	C	55.1	60.3	1.6	62.6	55.5	60.4	1.7	62.7	56.5	60.8	2.1	63.1	56.0	60.6	1.9	62.9	54.2	60.0	1.3	62.3	53.6	59.9	1.2	62.2	54.2	60.0	1.3	62.3
38		1	D	66.2	66.9	8.2	69.2	64.3	65.3	6.6	67.6	61.5	63.3	4.7	65.6	61.5	63.3	4.7	65.6	54.5	60.1	1.4	62.4	53.0	59.7	1.0	62.0	53.8	59.9	1.2	62.2
38		2	D	66.2	66.9	8.2	69.2	64.3	65.3	6.6	67.6	62.4	63.9	5.3	66.2	61.5	63.3	4.7	65.6	54.1	60.0	1.3	62.3	53.2	59.8	1.1	62.1	53.8	59.9	1.2	62.2
38		3	D	67.1	67.7	9.0	70.0	64.3	65.3	6.6	67.6	65.2	66.1	7.4	68.4	61.5	63.3	4.7	65.6	54.5	60.1	1.4	62.4	53.5	59.8	1.1	62.1	54.1	60.0	1.3	62.3
38		4	D	69.1	69.5	10.8	71.8	66.2	66.9	8.2	69.2	67.1	67.7	9.0	70.0	61.5	63.3	4.7	65.6	54.5	60.1	1.4	62.4	53.5	59.8	1.1	62.1	54.1	60.0	1.3	62.3
39	586-590 Dean St	1	A	71.0	71.3	12.7	73.7	70.0	70.3	11.7	72.7	62.2	63.7	5.2	66.1	53.5	59.7	1.2	62.1	50.1	59.2	0.6	61.6	48.4	59.0	0.4	61.4	49.2	59.1	0.5	61.5
39		2	A	72.0	72.2	13.6	74.6	71.0	71.3	12.7	73.7	66.1	66.8	8.2	69.2	64.1	65.2	6.6	67.6	51.0	59.3	0.7	61.7	49.5	59.1	0.5	61.5	51.0	59.3	0.7	61.7
39		3	A	72.0	72.2	13.6	74.6	71.0	71.3	12.7	73.7	69.0	69.4	10.8	71.8	65.1	66.0	7.4	68.4	52.1	59.5	0.9	61.9	50.1	59.2	0.6	61.6	51.5	59.4	0.8	61.8
39		1	C	56.0	60.5	1.9	62.9	49.0	59.0	0.5	61.4	51.0	59.3	0.7	61.7	46.0	58.8	0.2	61.2	40.2	58.6	0.1	61.0	35.5	58.6	0.0	61.0	40.2	58.6	0.1	61.0
39		2	C	55.0	60.2	1.6	62.6	50.0	59.2	0.6	61.6	51.0	59.3	0.7	61.7	46.1	58.8	0.2	61.2	40.3	58.6	0.1	61.0	35.8	58.6	0.0	61.0	40.3	58.6	0.1	61.0
39		3	C	55.0	60.2	1.6	62.6	51.0	59.3	0.7	61.7	51.0	59.3	0.7	61.7	48.1	59.0	0.4	61.4	45.1	58.8	0.2	61.2	36.2	58.6	0.0	61.0	40.4	58.7	0.1	61.1
40	610-618 Dean St	1	A	71.0	71.3	12.7	73.7	71.0	71.3	12.7	73.7	69.0	69.4	10.8	71.8	71.0	71.3	12.7	73.7	57.4	61.0	2.5	63.4	53.2	59.7	1.1	62.1	54.8	60.1	1.5	62.5
40		2	A	72.0	72.2	13.6	74.6	72.0	72.2	13.6	74.6	72.0	72.2	13.6	74.6	72.0	72.2	13.6	74.6	58.3	61.5	2.9	63.9	54.8	60.1	1.5	62.5	56.5	60.7	2.1	63.1
40		3	A	74.0	74.1	15.5	76.5	74.0	74.1	15.5	76.5	75.0	75.1	16.5	77.5	73.0	73.2	14.6	75.6	58.3	61.5	2.9	63.9	55.6	60.4	1.8	62.8	57.4	61.0	2.5	63.4
40		4	A	75.0	75.1	16.5	77.5	75.0	75.1	16.5	77.5	77.0	77.1	18.5	79.5	75.0	75.1	16.5	77.5	59.3	61.9	3.4	64.3	56.5	60.7	2.1	63.1	58.3	61.5	2.9	63.9
40		5	A	76.0	76.1	17.5	78.5	75.0	75.1	16.5	77.5	78.0	78.1	19.5	80.5	76.0	76.1	17.5	78.5	60.2	62.5	3.9	64.9	58.3	61.4	2.9	63.8	60.2	62.5	3.9	64.9
40		1	B	53.0	59.6	1.1	62.0	52.0	59.4	0.9	61.8	55.0	60.2	1.6	62.6	53.0	59.6	1.1	62.0	45.0	58.8	0.2	61.2	41.1	58.7	0.1	61.1	45.0	58.8	0.2	61.2
40		2	B	53.0	59.6	1.1	62.0	52.0	59.4	0.9	61.8	54.0	59.9	1.3	62.3	52.0	59.4	0.9	61.8	44.0	58.7	0.1	61.1	40.1	58.6	0.1	61.0	45.0	58.8	0.2	61.2
40		3	B	53.0	59.6	1.1	62.0	52.0	59.4	0.9	61.8	54.0	59.9	1.3	62.3	52.0	59.4	0.9	61.8	44.1	58.7	0.2	61.1	40.1	58.6	0.1	61.0	45.0	58.8	0.2	61.2
40		4	B	53.0	59.6	1.1	62.0	52.0	59.4	0.9	61.8	54.0	59.9	1.3	62.3	52.0	59.4	0.9	61.8	44.1	58.7	0.2	61.1	40.2	58.6	0.1	61.0	45.1	58.8	0.2	61.2
40		5	B	54.0	59.9	1.3	62.3	53.0	59.6	1.1	62.0	55.0	60.2	1.6	62.6	54.0	59.9	1.3	62.3	48.1	59.0	0.4	61.4	42.3	58.7	0.1	61.1	46.1	58.8	0.2	61.2
41	638 Dean St	1	A	69.0	69.4	10.8	71.8	66.1	66.8	8.2	69.2	74.0	74.1	15.5	76.5	74.0	74.1	15.5	76.5	60.2	62.5	3.9	64.9	57.4	61.0	2.5	63.4	59.3	61.9	3.4	64.3
41		2	A	70.0	70.3	11.7	72.7	69.0	69.4	10.8	71.8	74.0	74.1	15.5	76.5	75.0	75.1	16.5	77.5	62.1	63.7	5.1	66.1	59.3	61.9	3.4	64.3	62.1	63.7	5.1	66.1
41		3	A	72.0	72.2	13.6	74.6	72.0	72.2	13.6	74.6	76.0	76.1	17.5	78.5	76.0	76.1	17.5	78.5	64.1	65.2	6.6	67.6	61.2	63.1	4.5	65.5	64.1	65.2	6.6	67.6
41		1	B	51.1	59.3	0.7	61.7	50.1	59.2	0.6	61.6	53.0	59.7	1.1	62.1	53.0	59.7	1.1	62.1	48.1	59.0	0.4	61.4	44.3	58.7	0.2	61.1	48.1	59.0	0.4	61.4
41		2	B	51.1	59.3	0.7	61.7	50.1	59.2	0.6	61.6	53.0	59.7	1.1	62.1	53.0	59.7	1.1	62.1	49.1	59.0	0.5	61.4	44.3	58.7	0.2	61.1	48.1	59.0	0.4	61.4
41		3	B	52.1	59.5	0.9	61.9	51.1	59.3	0.7	61.7	54.1	59.9	1.3	62.3	55.0	60.2	1.6	62.6	47.3	58.9	0.3	61.3	44.5	58.8	0.2	61.2	48.2	59.0	0.4	61.4
42	648-652 Dean St	1	A	68.0	68.5	9.9	70.9	63.1	64.4	5.8	66.8	71.0	71.3	12.7	73.7	74.0	74.1	15.5	76.5	64.1	65.2	6.6	67.6	59.3	61.9	3.4	64.3	62.1	63.7	5.1	66.1
42		2	A	69.0	69.4	10.8	71.8	69.0	69.4	10.8	71.8	72.0	72.2	13.6	74.6	75.0	75.1	16.5	77.5	67.0	67.6	9.0	70.0	63.1	64.4	5.8	66.8	66.1	66.8	8.2	69.2
42		3	A	71.0	71.3	12.7	73.7	70.0	70.3	11.7	72.7	73.0	73.2	14.6	75.6	77.0	77.1	18.5	79.5	70.0	70.3	11.7	72.7	66.1	66.8	8.2	69.2	70.0	70.3	11.7	72.7
42		4	A	72.0	72.2	13.6	74.6	71.0	71.3	12.7	73.7	73.0	73.2	14.6	75.6	78.0	78.1	19.5	80.5	73.0	73.2	14.6	75.6	70.0	70.3	11.7	72.7	73.0	73.2	14.6	75.6
42		1	B	51.0	59.3	0.7	61.7	50.0	59.1	0.6	61.5	52.0	59.4	0.9	61.8	55.0	60.2	1.6	62.6	51.0	59.3	0.7	61.7	48.0	59.0	0.4	61.4	51.0	59.3	0.7	61.7
42		2	B	52.0	59.4	0.9	61.8	50.0	59.2	0.6	61.6	52.0	59.4	0.9	61.8	55.0	60.2	1.6	62.6	51.0	59.3	0.7	61.7	48.0	59.0	0.4	61.4	51.0	59.3	0.7	61.7
42		3	B	52.0	59.4	0.9	61.8	50.0	59.2	0.6	61.6	52.0	59.4	0.9	61.8	55.0	60.2	1.6	62.6	51.0	59.3	0.7	61.7	48.0	59.0	0.4	61.4	51.0	59.3	0.7	61.7
42		4	B	57.0	60.9	2.3	63.3	56.0	60.5	1.9	62.9	56.0	60.5	1.9	62.9	61.0	63.0	4.4	65.4	58.0	61.3	2.7	63.7	52.0	59.5	0.9	61.9	56.0	60.5	1.9	62.9

Atlantic Yards Redevelopment SEIS Construction Noise

Phasing Plan 2 Noise Analysis Results

Receptor Sites	Address	Elevation (floor)	Façade	Existing Leq(1)	NB Leq(1)	NB L10	2018 - November Leq Const	2018 - November Leq Total	2018 - November Leq Change	2018 - November L10 Total	2019 - October Leq Const	2019 - October Leq Total	2019 - October Leq Change	2019 - October L10 Total	2020 - September Leq Const	2020 - September Leq Total	2020 - September Leq Change	2020 - September L10 Total	2020 - December Leq Const	2020 - December Leq Total	2020 - December Leq Change	2020 - December L10 Total	2021 - October Leq Const	2021 - October Leq Total	2021 - October Leq Change	2021 - October L10 Total	2022 - October Leq Const	2022 - October Leq Total	2022 - October Leq Change	2022 - October L10 Total	2023-July Leq Const	2023-July Leq Total	2023-July Leq Change	2023-July L10 Total
43	656-660 Dean St	1	A	58.3	58.6	61.0	49.5	59.1	0.5	61.5	51.8	59.4	0.8	61.8	61.2	63.1	4.5	65.5	62.1	63.7	5.1	66.1	55.6	60.4	1.8	62.8	55.6	60.4	1.8	62.8	50.5	59.2	0.6	61.6
43		2	A	58.3	58.6	61.0	49.5	59.1	0.5	61.5	51.8	59.4	0.8	61.8	61.2	63.1	4.5	65.5	62.1	63.7	5.1	66.1	55.6	60.4	1.8	62.8	55.6	60.4	1.8	62.8	50.5	59.2	0.6	61.6
43		3	A	58.3	58.6	61.0	50.0	59.1	0.6	61.5	51.8	59.4	0.8	61.8	61.2	63.1	4.5	65.5	62.1	63.7	5.1	66.1	57.4	61.0	2.5	63.4	58.3	61.5	2.9	63.9	51.1	59.3	0.7	61.7
43		1	B	58.3	58.6	61.0	41.5	58.7	0.1	61.1	41.5	58.7	0.1	61.1	45.0	58.8	0.2	61.2	45.8	58.8	0.2	61.2	44.2	58.7	0.2	61.1	42.8	58.7	0.1	61.1	40.5	58.7	0.1	61.1
43		2	B	58.3	58.6	61.0	42.5	58.7	0.1	61.1	42.0	58.7	0.1	61.1	46.0	58.8	0.2	61.2	46.0	58.8	0.2	61.2	44.5	58.7	0.2	61.1	43.8	58.7	0.1	61.1	41.1	58.7	0.1	61.1
43		3	B	58.3	58.6	61.0	42.5	58.7	0.1	61.1	42.5	58.7	0.1	61.1	48.5	59.0	0.4	61.4	48.5	59.0	0.4	61.4	46.0	58.8	0.2	61.2	46.0	58.8	0.2	61.2	42.0	58.7	0.1	61.1
43		1	C	58.3	58.6	61.0	39.1	58.6	0.0	61.0	37.2	58.6	0.0	61.0	42.1	58.7	0.1	61.1	43.0	58.7	0.1	61.1	41.1	58.7	0.1	61.1	39.1	58.6	0.0	61.0	34.3	58.6	0.0	61.0
43		2	C	58.3	58.6	61.0	39.2	58.6	0.0	61.0	38.2	58.6	0.0	61.0	43.1	58.7	0.1	61.1	44.1	58.7	0.2	61.1	41.1	58.7	0.1	61.1	39.2	58.6	0.0	61.0	34.5	58.6	0.0	61.0
43		3	C	58.3	58.6	61.0	39.3	58.6	0.1	61.0	38.3	58.6	0.0	61.0	43.1	58.7	0.1	61.1	44.1	58.7	0.2	61.1	41.2	58.7	0.1	61.1	40.2	58.6	0.1	61.0	35.6	58.6	0.0	61.0
44	552-556 Vanderbilt Ave	1	A	60.1	60.4	62.8	46.0	60.6	0.2	63.0	45.8	60.5	0.1	62.9	48.0	60.6	0.2	63.0	48.5	60.7	0.3	63.1	47.5	60.6	0.2	63.0	48.5	60.7	0.3	63.1	45.3	60.5	0.1	62.9
44		2	A	60.1	60.4	62.8	46.8	60.6	0.2	63.0	46.8	60.6	0.2	63.0	48.5	60.7	0.3	63.1	49.0	60.7	0.3	63.1	48.5	60.7	0.3	63.1	49.0	60.7	0.3	63.1	46.3	60.6	0.2	63.0
44		3	A	60.1	60.4	62.8	46.8	60.6	0.2	63.0	47.0	60.6	0.2	63.0	49.5	60.7	0.3	63.1	50.8	60.8	0.4	63.2	49.5	60.7	0.3	63.1	50.1	60.8	0.4	63.2	46.5	60.6	0.2	63.0
44		4	A	60.1	60.4	62.8	47.2	60.6	0.2	63.0	47.8	60.6	0.2	63.0	53.0	61.1	0.7	63.5	53.8	61.3	0.9	63.7	51.5	60.9	0.5	63.3	52.2	61.0	0.6	63.4	47.8	60.6	0.2	63.0
44		4	B	58.3	58.6	61.0	43.2	58.7	0.1	61.1	44.8	58.8	0.2	61.2	53.1	59.7	1.1	62.1	53.1	59.7	1.1	62.1	48.3	59.0	0.4	61.4	50.2	59.2	0.6	61.6	43.2	58.7	0.1	61.1
44		1	C	58.3	58.6	61.0	44.2	58.7	0.2	61.1	46.5	58.8	0.3	61.2	56.2	60.6	2.0	63.0	57.2	60.9	2.4	63.3	53.4	59.7	1.2	62.1	52.5	59.5	1.0	61.9	50.0	59.1	0.6	61.5
44		2	C	58.3	58.6	61.0	45.2	58.8	0.2	61.2	47.0	58.9	0.3	61.3	56.3	60.6	2.0	63.0	57.2	61.0	2.4	63.4	53.5	59.8	1.2	62.2	52.6	59.6	1.0	62.0	50.2	59.2	0.6	61.6
44		3	C	58.3	58.6	61.0	45.1	58.8	0.2	61.2	47.8	58.9	0.3	61.3	60.1	62.4	3.8	64.8	60.1	62.4	3.8	64.8	54.3	60.0	1.4	62.4	54.3	60.0	1.4	62.4	50.0	59.1	0.6	61.5
44		4	C	58.3	58.6	61.0	47.1	58.9	0.3	61.3	51.6	59.4	0.8	61.8	61.1	63.0	4.4	65.4	62.1	63.7	5.1	66.1	55.3	60.2	1.7	62.6	56.2	60.6	2.0	63.0	50.0	59.1	0.6	61.5
44	558-564 Vanderbilt Ave	1	D	58.3	58.6	61.0	49.5	59.1	0.5	61.5	51.1	59.3	0.7	61.7	61.2	63.1	4.5	65.5	61.2	63.1	4.5	65.5	54.8	60.1	1.5	62.5	55.6	60.4	1.8	62.8	51.8	59.4	0.8	61.8
44		2	D	58.3	58.6	61.0	49.5	59.1	0.5	61.5	51.8	59.4	0.8	61.8	60.2	62.5	3.9	64.9	61.2	63.1	4.5	65.5	54.8	60.1	1.5	62.5	55.6	60.4	1.8	62.8	51.8	59.4	0.8	61.8
44		3	D	58.3	58.6	61.0	50.0	59.1	0.6	61.5	51.8	59.4	0.8	61.8	61.2	63.1	4.5	65.5	62.1	63.7	5.1	66.1	56.5	60.7	2.1	63.1	57.4	61.0	2.5	63.4	51.8	59.4	0.8	61.8
44		4	D	58.3	58.6	61.0	50.5	59.2	0.6	61.6	53.2	59.7	1.1	62.1	61.2	63.1	4.5	65.5	62.1	63.7	5.1	66.1	56.5	60.7	2.1	63.1	57.4	61.0	2.5	63.4	52.5	59.5	0.9	61.9
45		4	A	58.3	58.6	61.0	43.8	58.7	0.1	61.1	48.3	59.0	0.4	61.4	58.0	61.3	2.7	63.7	59.0	61.8	3.2	64.2	54.1	59.9	1.3	62.3	54.1	59.9	1.3	62.3	49.2	59.1	0.5	61.5
45		1	B	60.1	60.4	62.8	45.0	60.5	0.1	62.9	44.8	60.5	0.1	62.9	46.1	60.6	0.2	63.0	46.5	60.6	0.2	63.0	46.1	60.6	0.2	63.0	46.1	60.6	0.2	63.0	45.2	60.5	0.1	62.9
45		2	B	60.1	60.4	62.8	45.8	60.5	0.1	62.9	45.8	60.5	0.1	62.9	48.5	60.7	0.3	63.1	49.8	60.8	0.4	63.2	47.1	60.6	0.2	63.0	47.5	60.6	0.2	63.0	46.8	60.6	0.2	63.0
45		3	B	60.1	60.4	62.8	45.8	60.5	0.1	62.9	46.0	60.6	0.2	63.0	49.1	60.7	0.3	63.1	50.5	60.8	0.4	63.2	48.5	60.7	0.3	63.1	48.5	60.7	0.3	63.1	47.5	60.6	0.2	63.0
45		4	B	60.1	60.4	62.8	46.0	60.6	0.2	63.0	46.0	60.6	0.2	63.0	49.1	60.7	0.3	63.1	50.5	60.8	0.4	63.2	47.1	60.6	0.2	63.0	48.0	60.6	0.2	63.0	46.5	60.6	0.2	63.0
45		1	C	58.3	58.6	61.0	37.1	58.6	0.0	61.0	36.1	58.6	0.0	61.0	40.1	58.6	0.1	61.0	41.0	58.7	0.1	61.1	39.1	58.6	0.0	61.0	38.1	58.6	0.0	61.0	34.2	58.6	0.0	61.0
45		2	C	58.3	58.6	61.0	37.1	58.6	0.0	61.0	36.2	58.6	0.0	61.0	40.1	58.6	0.1	61.0	41.1	58.7	0.1	61.1	39.1	58.6	0.0	61.0	38.1	58.6	0.0	61.0	34.3	58.6	0.0	61.0
45		3	C	58.3	58.6	61.0	37.2	58.6	0.0	61.0	36.3	58.6	0.0	61.0	40.1	58.6	0.1	61.0	41.1	58.7	0.1	61.1	39.1	58.6	0.0	61.0	39.1	58.6	0.0	61.0	34.4	58.6	0.0	61.0
45		4	C	58.3	58.6	61.0	37.3	58.6	0.0	61.0	36.4	58.6	0.0	61.0	40.2	58.6	0.1	61.0	41.1	58.7	0.1	61.1	39.2	58.6	0.0	61.0	39.2	58.6	0.0	61.0	35.5	58.6	0.0	61.0
45		1	D	58.3	58.6	61.0	38.3	58.6	0.0	61.0	37.3	58.6	0.0	61.0	42.1	58.7	0.1	61.1	43.1	58.7	0.1	61.1	40.2	58.6	0.1	61.0	42.1	58.7	0.1	61.1	35.5	58.6	0.0	61.0
45		2	D	58.3	58.6	61.0	39.3	58.6	0.1	61.0	38.4	58.6	0.0	61.0	44.1	58.7	0.2	61.1	45.1	58.8	0.2	61.2	41.2	58.7	0.1	61.1	46.1	58.8	0.2	61.2	35.8	58.6	0.0	61.0
45		3	D	58.3	58.6	61.0	41.3	58.7	0.1	61.1	41.3	58.7	0.1	61.1	48.1	59.0	0.4	61.4	49.1	59.0	0.5	61.4	44.2	58.7	0.2	61.1	47.1	58.9	0.3	61.3	37.8	58.6	0.0	61.0
45		4	D	58.3	58.6	61.0	43.3	58.7	0.1	61.1	44.3	58.7	0.2	61.1	51.1	59.3	0.7	61.7	56.0	60.5	1.9	62.9	46.2	58.8	0.2	61.2	49.1	59.0	0.5	61.4	41.5	58.7	0.1	61.1
46	566-570 Vanderbilt Ave	1	B	60.1	60.4	62.8	44.8	60.5	0.1	62.9	44.6	60.5	0.1	62.9	45.2	60.5	0.1	62.9	45.5	60.5	0.1	62.9	45.0	60.5	0.1	62.9	45.0	60.5	0.1	62.9	44.4	60.5	0.1	62.9
46		2	B	60.1	60.4	62.8	45.6	60.5	0.1	62.9	45.5	60.5	0.1	62.9	46.0	60.6	0.2	63.0	46.5	60.6	0.2	63.0	45.8	60.5	0.1	62.9	45.8	60.5	0.1	62.9	45.3	60.5	0.1	62.9
46		3	B	60.1	60.4	62.8	45.6	60.5	0.1	62.9	45.5	60.5	0.1	62.9	46.0	60.6	0.2	63.0	46.5	60.6	0.2	63.0	45.8	60.5	0.1	62.9	45.8	60.5	0.1	62.9	45.3	60.5	0.1	62.9
46		4	B	60.1	60.4	62.8	44.8	60.5	0.1	62.9	44.8	60.5	0.1	62.9	45.2	60.5	0.1	62.9	45.8	60.5	0.1	62.9	45.0	60.5	0.1	62.9	45.0	60.5	0.1	62.9	44.4	60.5	0.1	62.9
46		5	B	60.1	60.4	62.8	45.5	60.5	0.1	62.9	45.2	60.5	0.1	62.9	47.5	60.6	0.2	63.0	47.5	60.6	0.2	63.0	45.8	60.5	0.1	62.9	46.1	60.6	0.2	63.0	44.6	60.5	0.1	62.9
46		1	C	58.3	58.6	61.0	46.5	58.8	0.3	61.2	46.4	58.8	0.3	61.2	47.0	58.9	0.3	61.3	47.2	58.9	0.3	61.3	46.8	58.9	0.3	61.3	46.8	58.9	0.3	61.3	46.3	58.8	0.2	61.2
46		2	C	58.3	58.6	61.0	46.5	58.8	0.3	61.2	46.4	58.8	0.3	61.2	46.8	58.9	0.3	61.3	47.2	58.9	0.3	61.3	46.6	58.9	0.3	61.3	46.8	58.9	0.3	61.3	46.3	58.8	0.2	61.2
46		3	C	58.3	58.6	61.0	45.5	58.8	0.2	61.2	45.5	58.8	0.2	61.2	46.0	58.8	0.2	61.2	46.5	58.8	0.3	61.2	45.8	58.8	0.2	61.2	46.0	58.8	0.2	61.2	45.3	58.8	0.2	61.2
46		4	C	58.3	58.6	61.0	45.5	58.8	0.2	61.2	45.6	58.8	0.2	61.2	46.0	58.8	0.2	61.2	46.5	58.8	0.3	61.2	45.8	58.8	0.2	61.2	46.2	58.8	0.2	61.2	45.3	58.8	0.2	61.2
46		5	C	58.3	58.6	61.0	46.5	58.8	0.3	61.2	46.2	58.8	0.2	61.2	48.0	58.9	0.4	61.3	48.5	59.0	0.4	61.4	46.8	58.9	0.3	61.3	48.0	58.9	0.4	61.3	45.5	58.8	0.2	61.2
46		1	D	58.3	58.6	61.0	38.8	58.6	0.0	61.0	38.1	58.6	0.0	61.0	41.0	58.7	0.1	61.1	41.8	58.7	0.1	61.1	40.2	58.6	0.1	61.0	39.5	58.6	0.1	61.0	37.0	58.6	0.0	61.0
46		2	D	58.3	58.6	61.0	39.5	58.6	0.1	61.0	38.1	58.6	0.0	61.0	41.8	58.7	0.1	61.1	42.6	58.7	0.1	61.1	40.2	58.6	0.1	61.0	40.2	58.6	0.1	61.0	37.0	58.6	0.0	61.0
46		3	D	58.3	58.6	61.0	43.5	58.7	0.1	61.1	43.5	58.7	0.1	61.1	48.4	59.0	0.4	61.4	56.1	60.5	1.9	62.9	43.5	58.7	0.1	61.1	48.4	59.0	0.4	61.4	40.5	58.7	0.1	61.1
46		4	D	58.3	58.6	61.0	46.8	58.9	0.3	61.3	46.8	58.9	0.3	61.3	53.3	59.7	1.1	62.1	56.2	60.6	2.0	63.0	46.1	58.8	0.2	61.2	49.0	59.0	0.5	61.4	43.8	58.7	0.1	61.1
46		5	D	58.3	58.6	61.0	48.2	59.0	0.4	61.4	49.8	59.1	0.5	61.5	54.3	60.0	1.4	62.4	57.1	60.9	2.3	63.3	48.2	59.0	0.4	61.4	49.8	59.1	0.5	61.5	44.5	58.8	0.2	61.2
47	573-585 Bergen Street	1	A	58.3	59.1	61.0	44.2	59.2	0.1	61.1	44.2	59.2	0.1	61.1	60.0	62.6	3.5	64.5	63.0	64.5	5.4	66.4	50.1	59.6	0.5	61.5	57.0	61.2	2.1	63.1	43.3	59.2	0.1	61.1
47		2	A	58.3	59.1	61.0	46.2	59.3	0.2	61.2	46.2	59.3	0.2	61.2	61.0	63.2	4.1	65.1	63.0	64.5	5.4	66.4	52.0	59.9	0.8	61.8	59.0	62.1	3.0	64.0	45.2	59.3	0.2	61.2
47		3	A	58.3	59.1	61.0	48.2	59.4	0.3	61.3	48.2	59.4	0.3	61.3	64.0	65.2	6.1	67.1	65.0	66.0	6.9	67.9	59.0	62.1	3.0	64.0	60.0	62.6	3.5	64.5	47.2	59.4	0.3	61.3
47		1	B	58.3	59.1	61.0	47.2	59.4	0.3	61.3	47.2	59.4	0.3	61.3	50.1	59.6	0.5	61.5	50.8	59.7	0.6	61.6	49.0	59.5	0.4	61.4	48.5	59.5	0.4	61.4	46.6	59.3	0.2	61.2
47		2	B	58.3	59.1	61.0	47.2	59.4	0.3	61.3	47.2	59.4	0.3	61.3	50.1	59.6	0.5	61.5	50.8	59.7	0.6	61.6	49.0	59.5	0.4	61.4	48.5	59.5	0.4	61.4	46.6	59.3	0.2	61.2
47		3	B	58.3	59.1	61.0	46.8	59.3	0.2	61.2	46.8	59.3	0.2	61.2	49.8	59.6	0.5	61.5	50.5	59.6	0.6	61.5	48.5	59.5	0.4	61.4	48.0	59.4	0.3	61.3	46.0	59.3	0.2	61.2
48	571-575 Carlton Avenue	5	B	58.3	58.7	61.0	43.1	58.8	0.1	61.1	43.1	58.8	0.1	61.1	66.0	66.7	8.1	69.0	67.0	67.6	8.9	69.9	61.0	63.0	4.3	65.3	55.1	60.3	1.6	62.6	44.5	58.8	0.2	61.1
48		1	C	58.3	58.7	61.0	47.0	59.0	0.3	61.3	47.0	59.0	0.3	61.3	50.8	59.3	0.6	61.6	51.5	59.4	0.8	61.7	49.5	59.2	0.5	61.5	49.5	59.2	0.5	61.5	46.8	59.0	0.3	61.3
48		2	C	58.3	58.7	61.0	47.0	59.0	0.3	61.3	47.2	59.0	0.3	61.3	50.8	59.3	0.6	61.6	51.5	59.4	0.8	61.7	49.5	59.2	0.5	61.5	50.8	59.3	0.6	61.6	47.0	59.0	0.3	61.3
48		3	C	58.3	58.7	61.0	47.0	59.0	0.3	61.3	47.0	59.0	0.3	61.3	50.8	59.3	0.6	61.6	51.5	59.4	0.8	61.7	49.5	59.2	0.5	61.5	49.0	59.1	0.4	61.4	47.2	59.0	0.3	61.3
48		4	C	58.3	58.7	61.0	46.2	58.9	0.2	61.2	46.2	58.9	0.2	61.2	51.2	59.4	0.7	61.7	52.0	59.5	0.8	61.8	49.1	59.1	0.5	61.4	48.5	59.1	0.4	61.4	46.8	59.0	0.3	61.3
48		5	C	58.3	58.7	61.0	46.5	58.9	0.3	61.2	46.5	58.9	0.3	61.2	51.2	59.4	0.7	61.7	52.0	59.5	0.8	61.8	49.1	59.1	0.5	61.4	48.5	59.1	0.4	61.4	46.0	58.9	0.2	61.2
48		1	D	58.3	58.7	61.0	49.2	59.1	0.5	61.4	49.2	59.1	0.5	61.4	57.5	61.1	2.5	63.4	60.3	62.6	3.9	64.9	50.1	59.3	0.6	61.6	58.4	61.6	2.9	63.9	48.6	59.1	0.4	61.4
48		2	D	58.3	58.7	61.0	49.5	59.2	0.5	61.5	49.8	59.2	0.5	61.5	58.4	61.6	2.9	63.9	62.2	63.8	5.1	66.1	50.1	59.3	0.6	61.6	58.4	61.6	2.9	63.9	48.8	59.1	0.4	61.4
48		3	D	58.3	58.7	61.0	50.1	59.3	0.6	61.6	51.0	59.4	0.7	61.7	60.3	62.6	3.9	64.9	62.2	63.8	5.1	66.1	55.0	60.2	1.5	62.5	59.3	62.0	3.3	64.3	49.2	59.1	0.5	61.4
48		4	D	58.3	58.7	61.0	51.5	59.5	0.8	61.8	52.1	59.6	0.9	61.9	61.2	63.1	4.5	65.4	64.1	65.2	6.5	67.5	55.0	60.2	1.5	62.5	60.3	62.6	3.9	64.9	49.8	59.2	0.5	61.5
48		5	D	58.3	58.7	61.0	53.5	59.8	1.1	62.1	52.8	59.7	1.0	62.0	62.2	63.8	5.1	66.1	64.1	65.2	6.5	67.5	55.8	60.5	1.8	62.8	60.3	62.6	3.9	64.9	51.0	59.4	0.7	61.7
49	561-569 Carlton Avenue	1	B	58.3	58.7	61.0	41.5	58.8	0.1	61.1	41.5	58.8	0.1	61.1	62.0	63.7	5.0	66.0	63.0	64.4	5.7	66.7	58.0	61.4	2.7	63.7	62.0	63.7	5.0	66.0	42.4	58.8	0.1	61.1
49		2	B	58.3	58.7	61.0	42.6	58.8	0.1	61.1	42.6	58.8	0.1	61.1	64.0	65.1	6.4	67.4	65.0	65.9	7.2	68.2	59.0	61.9	3.2	64.2	62.0	63.7	5.0	66.0	43.5	58.8	0.1	61.1
49		3	B	58.3	58.7	61.0	43.6	58.8	0.1	61.1	43.6	58.8	0.1	61.1	67.0	67.6	8.9	69.9	68.0	68.5	9.8	70.8	61.0	63.0	4.3	65.3	61.0	63.0	4.3	65.3	43.6	58.8	0.1	61.1
49		1	C	58.3	58.7	61.0	50.2	59.3	0.6	61.6	50.0	59.2	0.5	61.5	54.5	60.1	1.4	62.4	56.8	60.9	2.2	63.2	53.1	59.8	1.1	62.1	61.3	63.2	4.5	65.5	49.8	59.2	0.5	61.5
49		2	C	58.3	58.7	61.0	50.5	59.3	0.6	61.6	50.5	59.3	0.6	61.6	57.6	61.2	2.5	63.5	61.3	63.2	4.5	65.5	53.1	59.8	1.1	62.1	61.3	63.2	4.5	65.5	50.0	59.2	0.5	61.5
49		3	C	58.3	58.7	61.0	51.1	59.4	0.7	61.7	51.5	59.5	0.8	61.8	62.2	63.8	5.1	66.1	64.1	65.2	6.5	67.5	57.6	61.2	2.5	63.5	61.3	63.2	4.5	65.5	50.5	59.3	0.6	61.6

Atlantic Yards Redevelopment SEIS Construction Noise

Phasing Plan 2 Noise Analysis Results

Receptor Sites	Address	Elevation (floor)	Façade	Construction Duration																															
				2024 - November				2025 - November				2026 - October				2027 - December				2028 - December				2029 - August				2030 - June				2031 - July			
				Leq			L10	Leq			L10	Leq			L10	Leq			L10	Leq			L10	Leq			L10	Leq			L10	Leq			L10
				Const	Total	Change	Total	Const	Total	Change	Total	Const	Total	Change	Total	Const	Total	Change	Total	Const	Total	Change	Total	Const	Total	Change	Total	Const	Total	Change	Total	Const	Total	Change	Total
43	656-660 Dean St	1	A	56.5	60.7	2.1	63.1	59.3	61.9	3.4	64.3	58.3	61.5	2.9	63.9	65.1	65.9	7.4	68.3	66.1	66.8	8.2	69.2	62.1	63.7	5.1	66.1	66.1	66.8	8.2	69.2	66.1	66.8	8.2	69.2
43		2	A	56.5	60.7	2.1	63.1	59.3	61.9	3.4	64.3	57.4	61.0	2.5	63.4	64.1	65.2	6.6	67.6	66.1	66.8	8.2	69.2	62.1	63.7	5.1	66.1	66.1	66.8	8.2	69.2	67.0	67.6	9.0	70.0
43		3	A	57.4	61.0	2.5	63.4	58.3	61.5	2.9	63.9	57.4	61.0	2.5	63.4	65.1	65.9	7.4	68.3	66.1	66.8	8.2	69.2	62.1	63.7	5.1	66.1	66.1	66.8	8.2	69.2	69.0	69.4	10.8	71.8
43		1	B	44.2	58.7	0.2	61.1	42.1	58.7	0.1	61.1	41.0	58.7	0.1	61.1	45.8	58.8	0.2	61.2	58.0	61.3	2.7	63.7	42.1	58.7	0.1	61.1	62.0	63.6	5.1	66.0	53.1	59.7	1.1	62.1
43		2	B	45.2	58.8	0.2	61.2	43.1	58.7	0.1	61.1	42.0	58.7	0.1	61.1	50.3	59.2	0.6	61.6	59.0	61.8	3.2	64.2	43.1	58.7	0.1	61.1	62.0	63.6	5.1	66.0	55.1	60.2	1.6	62.6
43		3	B	46.0	58.8	0.2	61.2	43.1	58.7	0.1	61.1	42.5	58.7	0.1	61.1	50.3	59.2	0.6	61.6	59.0	61.8	3.2	64.2	43.1	58.7	0.1	61.1	62.0	63.6	5.1	66.0	56.1	60.5	1.9	62.9
43		1	C	38.1	58.6	0.0	61.0	37.2	58.6	0.0	61.0	35.3	58.6	0.0	61.0	44.0	58.7	0.1	61.1	49.0	59.0	0.5	61.4	40.1	58.6	0.1	61.0	57.0	60.9	2.3	63.3	47.0	58.9	0.3	61.3
43		2	C	39.2	58.6	0.0	61.0	37.3	58.6	0.0	61.0	36.3	58.6	0.0	61.0	45.0	58.8	0.2	61.2	50.0	59.2	0.6	61.6	41.1	58.7	0.1	61.1	57.0	60.9	2.3	63.3	48.0	59.0	0.4	61.4
43		3	C	39.3	58.6	0.1	61.0	38.3	58.6	0.0	61.0	36.5	58.6	0.0	61.0	45.1	58.8	0.2	61.2	52.0	59.4	0.9	61.8	41.2	58.7	0.1	61.1	56.0	60.5	1.9	62.9	49.0	59.0	0.5	61.4
44	552-556 Vanderbilt Ave	1	A	47.5	60.6	0.2	63.0	45.6	60.5	0.1	62.9	45.4	60.5	0.1	62.9	49.1	60.7	0.3	63.1	51.2	60.9	0.5	63.3	46.8	60.6	0.2	63.0	51.2	60.9	0.5	63.3	50.5	60.8	0.4	63.2
44		2	A	48.5	60.7	0.3	63.1	46.8	60.6	0.2	63.0	46.6	60.6	0.2	63.0	52.2	61.0	0.6	63.4	60.2	63.3	2.9	65.7	47.5	60.6	0.2	63.0	53.0	61.1	0.7	63.5	54.6	61.4	1.0	63.8
44		3	A	48.5	60.7	0.3	63.1	46.8	60.6	0.2	63.0	46.6	60.6	0.2	63.0	53.0	61.1	0.7	63.5	62.1	64.3	3.9	66.7	47.8	60.6	0.2	63.0	53.8	61.3	0.9	63.7	55.5	61.6	1.2	64.0
44		4	A	50.1	60.8	0.4	63.2	47.5	60.6	0.2	63.0	47.2	60.6	0.2	63.0	57.3	62.1	1.7	64.5	64.1	65.6	5.2	68.0	53.0	61.1	0.7	63.5	58.3	62.5	2.1	64.9	59.2	62.9	2.5	65.3
44		4	B	47.4	58.9	0.3	61.3	44.0	58.7	0.1	61.1	42.5	58.7	0.1	61.1	59.0	61.8	3.2	64.2	61.0	63.0	4.4	65.4	51.2	59.3	0.7	61.7	60.0	62.4	3.8	64.8	60.0	62.4	3.8	64.8
44		1	C	56.2	60.6	2.0	63.0	59.1	61.9	3.3	64.3	57.2	60.9	2.4	63.3	65.0	65.9	7.3	68.3	67.0	67.6	9.0	70.0	63.0	64.4	5.8	66.8	66.0	66.7	8.2	69.1	66.0	66.7	8.2	69.1
44		2	C	56.3	60.6	2.0	63.0	59.1	61.9	3.3	64.3	57.2	61.0	2.4	63.4	65.0	65.9	7.3	68.3	67.0	67.6	9.0	70.0	63.1	64.4	5.8	66.8	66.0	66.7	8.2	69.1	67.0	67.6	9.0	70.0
44		3	C	56.2	60.6	2.0	63.0	58.1	61.4	2.8	63.8	56.2	60.6	2.0	63.0	65.0	65.9	7.3	68.3	67.0	67.6	9.0	70.0	62.1	63.7	5.1	66.1	66.0	66.7	8.2	69.1	69.0	69.4	10.8	71.8
44		4	C	57.2	60.9	2.4	63.3	57.2	60.9	2.4	63.3	56.2	60.6	2.0	63.0	64.0	65.1	6.5	67.5	67.0	67.6	9.0	70.0	61.1	63.0	4.4	65.4	67.0	67.6	9.0	70.0	68.0	68.5	9.9	70.9
44		1	D	56.5	60.7	2.1	63.1	59.3	61.9	3.4	64.3	57.4	61.0	2.5	63.4	64.1	65.2	6.6	67.6	66.1	66.8	8.2	69.2	62.1	63.7	5.1	66.1	66.1	66.8	8.2	69.2	66.1	66.8	8.2	69.2
44		2	D	56.5	60.7	2.1	63.1	59.3	61.9	3.4	64.3	57.4	61.0	2.5	63.4	64.1	65.2	6.6	67.6	65.1	65.9	7.4	68.3	61.2	63.1	4.5	65.5	66.1	66.8	8.2	69.2	66.1	66.8	8.2	69.2
44		3	D	56.5	60.7	2.1	63.1	58.3	61.5	2.9	63.9	57.4	61.0	2.5	63.4	64.1	65.2	6.6	67.6	66.1	66.8	8.2	69.2	61.2	63.1	4.5	65.5	66.1	66.8	8.2	69.2	67.0	67.6	9.0	70.0
44		4	D	57.4	61.0	2.5	63.4	58.3	61.5	2.9	63.9	57.4	61.0	2.5	63.4	65.1	65.9	7.4	68.3	67.0	67.6	9.0	70.0	61.2	63.1	4.5	65.5	67.0	67.6	9.0	70.0	68.0	68.5	9.9	70.9
45	558-564 Vanderbilt Ave	4	A	55.1	60.2	1.6	62.6	55.1	60.2	1.6	62.6	55.1	60.2	1.6	62.6	62.0	63.6	5.1	66.0	62.0	63.6	5.1	66.0	59.0	61.8	3.2	64.2	63.0	64.3	5.8	66.7	59.0	61.8	3.2	64.2
45		1	B	51.0	60.9	0.5	63.3	54.4	61.4	1.0	63.8	54.4	61.4	1.0	63.8	55.3	61.6	1.2	64.0	51.0	60.9	0.5	63.3	45.8	60.5	0.1	62.9	51.8	61.0	0.6	63.4	58.2	62.4	2.0	64.8
45		2	B	51.2	60.9	0.5	63.3	53.6	61.2	0.8	63.6	54.5	61.4	1.0	63.8	55.4	61.6	1.2	64.0	52.0	61.0	0.6	63.4	46.5	60.6	0.2	63.0	52.0	61.0	0.6	63.4	58.2	62.5	2.1	64.9
45		3	B	52.8	61.1	0.7	63.5	55.4	61.6	1.2	64.0	53.6	61.2	0.8	63.6	54.5	61.4	1.0	63.8	55.4	61.6	1.2	64.0	47.1	60.6	0.2	63.0	53.6	61.2	0.8	63.6	58.2	62.5	2.1	64.9
45		4	B	53.6	61.2	0.8	63.6	46.0	60.6	0.2	63.0	45.8	60.5	0.1	62.9	51.2	60.9	0.5	63.3	55.4	61.6	1.2	64.0	48.5	60.7	0.3	63.1	54.5	61.4	1.0	63.8	59.2	62.8	2.4	65.2
45		1	C	38.1	58.6	0.0	61.0	37.1	58.6	0.0	61.0	34.2	58.6	0.0	61.0	45.0	58.8	0.2	61.2	48.0	58.9	0.4	61.3	41.0	58.7	0.1	61.1	47.0	58.9	0.3	61.3	47.0	58.9	0.3	61.3
45		2	C	38.1	58.6	0.0	61.0	37.1	58.6	0.0	61.0	35.2	58.6	0.0	61.0	45.0	58.8	0.2	61.2	48.0	58.9	0.4	61.3	41.1	58.7	0.1	61.1	47.0	58.9	0.3	61.3	47.0	58.9	0.3	61.3
45		3	C	38.2	58.6	0.0	61.0	37.2	58.6	0.0	61.0	35.3	58.6	0.0	61.0	45.0	58.8	0.2	61.2	48.0	59.0	0.4	61.4	41.1	58.7	0.1	61.1	47.0	58.9	0.3	61.3	47.0	58.9	0.3	61.3
45		4	C	39.2	58.6	0.0	61.0	37.3	58.6	0.0	61.0	35.5	58.6	0.0	61.0	46.0	58.8	0.2	61.2	49.0	59.0	0.5	61.4	42.1	58.7	0.1	61.1	47.0	58.9	0.3	61.3	48.0	59.0	0.4	61.4
45		1	D	40.2	58.6	0.1	61.0	38.3	58.6	0.0	61.0	38.3	58.6	0.0	61.0	45.1	58.8	0.2	61.2	50.0	59.2	0.6	61.6	60.0	62.4	3.8	64.8	55.0	60.2	1.6	62.6	48.0	59.0	0.4	61.4
45		2	D	42.2	58.7	0.1	61.1	40.3	58.6	0.1	61.0	40.3	58.6	0.1	61.0	48.0	59.0	0.4	61.4	56.0	60.5	1.9	62.9	58.0	61.3	2.7	63.7	57.0	60.9	2.3	63.3	50.0	59.2	0.6	61.6
45		3	D	47.1	58.9	0.3	61.3	43.2	58.7	0.1	61.1	43.2	58.7	0.1	61.1	52.0	59.5	0.9	61.9	62.0	63.6	5.0	66.0	58.0	61.3	2.7	63.7	60.0	62.4	3.8	64.8	53.0	59.6	1.1	62.0
45		4	D	51.1	59.3	0.7	61.7	55.0	60.2	1.6	62.6	55.0	60.2	1.6	62.6	62.0	63.6	5.0	66.0	63.0	64.3	5.8	66.7	59.0	61.8	3.2	64.2	63.0	64.3	5.8	66.7	59.0	61.8	3.2	64.2
46	566-570 Vanderbilt Ave	1	B	44.8	60.5	0.1	62.9	44.6	60.5	0.1	62.9	44.4	60.5	0.1	62.9	46.1	60.6	0.2	63.0	47.5	60.6	0.2	63.0	44.8	60.5	0.1	62.9	47.0	60.6	0.2	63.0	46.5	60.6	0.2	63.0
46		2	B	45.6	60.5	0.1	62.9	45.6	60.5	0.1	62.9	45.3	60.5	0.1	62.9	46.8	60.6	0.2	63.0	48.5	60.7	0.3	63.1	45.8	60.5	0.1	62.9	48.0	60.6	0.2	63.0	47.5	60.6	0.2	63.0
46		3	B	45.6	60.5	0.1	62.9	45.6	60.5	0.1	62.9	45.3	60.5	0.1	62.9	46.8	60.6	0.2	63.0	51.2	60.9	0.5	63.3	45.8	60.5	0.1	62.9	48.0	60.6	0.2	63.0	48.0	60.6	0.2	63.0
46		4	B	44.8	60.5	0.1	62.9	44.8	60.5	0.1	62.9	44.4	60.5	0.1	62.9	46.1	60.6	0.2	63.0	51.8	61.0	0.6	63.4	45.0	60.5	0.1	62.9	49.5	60.7	0.3	63.1	48.1	60.6	0.2	63.0
46		5	B	45.8	60.5	0.1	62.9	45.2	60.5	0.1	62.9	45.0	60.5	0.1	62.9	50.2	60.8	0.4	63.2	55.3	61.6	1.2	64.0	47.5	60.6	0.2	63.0	53.5	61.2	0.8	63.6	51.0	60.9	0.5	63.3
46		1	C	46.5	58.8	0.3	61.2	46.5	58.8	0.3	61.2	46.3	58.8	0.2	61.2	47.5	58.9	0.3	61.3	48.5	59.0	0.4	61.4	46.6	58.9	0.3	61.3	48.5	59.0	0.4	61.4	48.1	59.0	0.4	61.4
46		2	C	46.5	58.8	0.3	61.2	46.5	58.8	0.3	61.2	46.3	58.8	0.2	61.2	47.5	58.9	0.3	61.3	49.0	59.0	0.5	61.4	46.6	58.9	0.3	61.3	49.0	59.0	0.5	61.4	48.1	59.0	0.4	61.4
46		3	C	45.6	58.8	0.2	61.2	45.6	58.8	0.2	61.2	45.3	58.8	0.2	61.2	46.8	58.9	0.3	61.3	48.5	59.0	0.4	61.4	45.8	58.8	0.2	61.2	48.0	58.9	0.4	61.3	47.5	58.9	0.3	61.3
46		4	C	45.8	58.8	0.2	61.2	45.6	58.8	0.2	61.2	45.3	58.8	0.2	61.2	46.8	58.9	0.3	61.3	49.8	59.1	0.5	61.5	45.8	58.8	0.2	61.2	53.6	59.8	1.2	62.2	47.5	58.9	0.3	61.3
46		5	C	46.5	58.8	0.3	61.2	46.0	58.8	0.2	61.2	45.8	58.8	0.2	61.2	50.5	59.2	0.6	61.6	53.6	59.8	1.2	62.2	47.5	58.9	0.3	61.3	51.2	59.3	0.7	61.7	50.5	59.2	0.6	61.6
46		1	D	38.8	58.6	0.0	61.0	38.8	58.6	0.0	61.0	37.0	58.6	0.0	61.0	42.6	58.7	0.1	61.1	45.3	58.8	0.2	61.2	39.5	58.6	0.1	61.0	45.3	58.8	0.2	61.2	44.4	58.7	0.2	61.1
46		2	D	39.5	58.6	0.1	61.0	38.8	58.6	0.0	61.0	37.5	58.6	0.0	61.0	44.4	58.7	0.2	61.1	46.3	58.8	0.2	61.2	41.8	58.7	0.1	61.1	46.3	58.8	0.2	61.2	45.3	58.8	0.2	61.2
46		3	D	43.5	58.7	0.1	61.1	42.1	58.7	0.1	61.1	43.5	58.7	0.1	61.1	52.2	59.5	0.9	61.9	60.0	62.4	3.8	64.8	57.1	60.9	2.3	63.3	52.2	59.5	0.9	61.9	50.3	59.2	0.6	61.6
46		4	D	49.8	59.1	0.5	61.5	53.3	59.7	1.1	62.1	53.3	59.7	1.1	62.1	60.1	62.4	3.8	64.8	60.1	62.4	3.8	64.8	57.1	60.9	2.3	63.3	54.3	60.0	1.4	62.4	55.2	60.2	1.6	62.6
46		5	D	51.5	59.4	0.8	61.8	53.3	59.7	1.1	62.1	53.3	59.7	1.1	62.1	61.1	63.0	4.4	65.4	62.0	63.7	5.1	66.1	58.1	61.4	2.8	63.8	59.1	61.9	3.3	64.3	57.1	60.9	2.3	63.3
47	573-585 Bergen Street	1	A	47.1	59.4	0.3	61.3	53.0	60.0	1.0	61.9	53.0	60.0	1.0	61.9	51.0	59.7	0.6	61.6	50.1	59.6	0.5	61.5	59.0	62.1	3.0	64.0	50.1	59.6	0.5	61.5	57.0	61.2	2.1	63.1
47		2	A	57.0	61.2	2.1	63.1	58.0	61.6	2.5	63.5	58.0	61.6	2.5	63.5	55.0	60.5	1.4	62.4	61.0	63.2	4.1	65.1	58.0	61.6	2.5	63.5	56.0	60.8	1.7	62.7	58.0	61.6	2.5	63.5
47		3	A	57.0	61.2	2.1	63.1	58.0	61.6	2.5	63.5	57.0	61.2	2.1	63.1	61.0	63.2	4.1	65.1	61.0	63.2	4.1	65.1	59.0	62.1	3.0	64.0	61.0	63.2	4.1	65.1	66.0	66.8	7.7	68.7
47		1	B	47.8	59.4	0.3	61.3	47.0	59.3	0.3	61.2	46.8	59.3	0.2	61.2	48.1	59.4	0.3	61.3	48.5	59.5	0.4	61.4	47.0	59.3	0.3	61.2	48.5	59.5	0.4	61.4	49.0	59.5	0.4	61.4
47		2	B	47.8	59.4	0.3	61.3	47.0	59.3	0.3	61.2	46.8	59.3	0.2	61.2	48.1	59.4	0.3	61.3	48.5	59.5	0.4	61.4	47.0	59.3	0.3	61.2	48.5	59.5	0.4	61.4	49.0	59.5	0.4	61.4
47		3	B	47.1	59.4	0.3	61.3	46.5	59.3	0.2	61.2	46.0	59.3	0.2	61.2	48.0	59.4	0.3	61.3	48.5	59.5	0.4	61.4	46.2	59.3	0.2	61.2	48.0	59.4	0.3	61.3	49.1	59.5	0.4	61.4
48	571-575 Carlton Avenue	5	B	46.0	58.9	0.2	61.2	44.5	58.8	0.2	61.1	44.5	58.8	0.2	61.1	60.0	62.4	3.7	64.7	62.0	63.7	5.0	66.0	60.0	62.4	3.7	64.7	61.0	63.0	4.3	65.3	65.0	65.9	7.2	68.2
48		1	C	52.2	59.6	0.9	61.9	56.4	60.7	2.0	63.0	56.4	60.7	2.0	63.0	48.5	59.1	0.4	61.4	49.0	59.1	0.4	61.4	46.8	59.0	0.3	61.3	48.1	59.1	0.4	61.4	48.1	59.1	0.4	61.4
48		2	C	52.2	59.6	0.9	61.9	55.5	60.4	1.7	62.7	56.4	60.7	2.0	63.0	48.5	59.1	0.4	61.4	49.0	59.1	0.4	61.4	46.8	59.0	0.3	61.3	48.1	59.1	0.4	61.4	48.5	59.1	0.4	61.4
48		3	C	52.2	59.6	0.9	61.9	54.6	60.1	1.4	62.4	55.5	60.4	1.7	62.7	48.5	59.1	0.4	61.4	48.5	59.1	0.4	61.4	46.8	59.0	0.3	61.3	48.1	59.1	0.4	61.4	48.5	59.1	0.4	61.4
48		4	C	50.5	59.3	0.6	61.6	47.5	59.0	0.3	61.3	46.8	59.0	0.3	61.3	48.5	59.1	0.4	61.4	48.0	59.0	0.4	61.3	46.0	58.9	0.2	61.2	47.5	59.0	0.3	61.3	48.0	59.0	0.4	61.3
48		5	C	48.5	59.1	0.4	61.4	47.1	59.0	0.3	61.3	47.1	59.0	0.3	61.3	49.1	59.1	0.5	61.4	49.1	59.1	0.5	61.4	46.5	58.9	0.3	61.2	48.5	59.1	0.4	61.4	49.1	59.1	0.5	61.4
48		1	D	53.5	59.8	1.1	62.1	60.3	62.6	3.9	64.9	60.3	62.6	3.9	64.9	52.1	59.6	0.9	61.9	50.5	59.3	0.6	61.6	48.5	59.1	0.4	61.4	49.5	59.2	0.5	61.5	49.5	59.2	0.5	61.5
48		2	D	56.6	60.8	2.1	63.1	61.2	63.1	4.5	65.4	61.2	63.1	4.5	65.4	52.8	59.7	1.0	62.0	51.0	59.4	0.7	61.7	48.5	59.1	0.4	61.4	49.5	59.2	0.5	61.5	49.8	59.2	0.5	61.5
48		3	D	56.6	60.8	2.1	63.1	60.3	62.6	3.9	64.9	60.3	62.6	3.9	64.9	53.5	59.8	1.1	62.1	51.5	59.5	0.8	61.8	48.6	59.1	0.4	61.4	49.5	59.2	0.5	61.5	49.8	59.2	0.5	61.5
48		4	D	57.5	61.1	2.5	63.4	60.3	62.6	3.9	64.9	60.3	62.6	3.9	64.9	54.2	60.0	1.3	62.3	52.1	59.6	0.9	61.9	48.8	59.1	0.4	61.4	49.8	59.2	0.5	61.5	51.5	59.5	0.8	61.8
48		5	D	58.4	61.6	2.9	63.9	61.2	63.1	4.5	65.4	60.3	62.6	3.9	64.9	55.8	60.5	1.8	62.8	53.5	59.8	1.1	62.1	49.0	59.1	0.4	61.4	50.5	59.3	0.6	61.6	52.1	59.6	0.9	61.9
49	561-569 Carlton Avenue	1	B	47.1	59.0	0.3	61.3	45.2	58.9	0.2	61.2	44.3	58.8	0.2	61.1	52.0	59.5	0.9	61.8	50.1	59.2	0.6	61.5	60.0	62.4	3.7	64.7	48.1	59.0	0.4	61.3	49.1	59.1	0.5	61.4
49		2	B	47.2	59.0	0.3	61.3	44.4	58.8	0.2	61.1	44.4	58.8	0.2	61.1	54.0	60.0	1.3	62.3	61.0	63.0	4.3	65.3	58.0	61.4	2.7	63.7	51.1	59.4	0.7	61.7	53.1	59.7	1.0	62.0
49		3	B	47.3	59.0	0.3	61.3	45.4	58.9	0.2	61.2	45.4	58.9	0.2	61.2	57.0	60.9	2.3	63.2	61.0	63.0	4.3	65.3	58.0	61.4	2.7	63.7	58.0	61.4	2.7	63.7	56.0	60.6	1.9	62.9
49		1	C	54.5	60.1	1.4	62.4	62.2	63.8	5.1	66.1	62.2	63.8	5.1	66.1	53.1	59.8	1.1	62.1	52.5	59.6	0.9	61.9	49.8	59.2	0.5	61.5	51.5	59.5	0.8	61.8	52.0	59.5	0.8	61.8
49		2	C	54.5	60.1	1.4	62.4	61.3	63.2	4.5	65.5	61.3	63.2	4.5	65.5	53.1	59.8	1.1	62.1	52.5	59.6	0.9	61.9	49.8	59.2	0.5	61.5	51.5	59.5	0.8	61.8	52.0	59.5	0.8	61.8
49		3	C	58.5	61.6	2.9	63.9	61.3	63.2	4.5	65.5	61.3	63.2	4.5	65.5	54.5	60.1	1.4	62.4	53.1	59.8	1.1	62.1	50.0	59.2	0.5	61.5	52.0	59.5	0.8	61.8	52.5	59.6	0.9	61.9

Atlantic Yards Redevelopment SEIS Construction Noise

Phasing Plan 2 Noise Analysis Results

Receptor Sites	Address	Elevation (floor)	Façade	2031 - October				2032 - July				2032 - October				2033 - March				2034 - August				2035 - February				2035 - October			
					Leq		L10		Leq		L10		Leq		L10		Leq		L10		Leq		L10		Leq		L10		Leq		L10
				Const	Total	Change	Total	Const	Total	Change	Total	Const	Total	Change	Total	Const	Total	Change	Total	Const	Total	Change	Total	Const	Total	Change	Total	Const	Total	Change	Total
43	656-660 Dean St	1	A	68.0	68.5	9.9	70.9	66.1	66.8	8.2	69.2	71.0	71.3	12.7	73.7	72.0	72.2	13.6	74.6	64.1	65.2	6.6	67.6	61.2	63.1	4.5	65.5	63.1	64.4	5.8	66.8
43		2	A	68.0	68.5	9.9	70.9	67.0	67.6	9.0	70.0	71.0	71.3	12.7	73.7	74.0	74.1	15.5	76.5	67.0	67.6	9.0	70.0	64.1	65.2	6.6	67.6	66.1	66.8	8.2	69.2
43		3	A	69.0	69.4	10.8	71.8	69.0	69.4	10.8	71.8	71.0	71.3	12.7	73.7	76.0	76.1	17.5	78.5	70.0	70.3	11.7	72.7	67.0	67.6	9.0	70.0	70.0	70.3	11.7	72.7
43		1	B	55.1	60.2	1.6	62.6	53.1	59.7	1.1	62.1	51.2	59.3	0.7	61.7	61.0	63.0	4.4	65.4	60.0	62.4	3.8	64.8	56.1	60.5	1.9	62.9	59.0	61.8	3.2	64.2
43		2	B	56.1	60.5	1.9	62.9	55.1	60.2	1.6	62.6	53.2	59.7	1.1	62.1	65.0	65.9	7.3	68.3	62.0	63.6	5.1	66.0	58.1	61.3	2.8	63.7	61.0	63.0	4.4	65.4
43		3	B	57.1	60.9	2.3	63.3	56.1	60.5	1.9	62.9	54.1	59.9	1.3	62.3	69.0	69.4	10.8	71.8	64.0	65.1	6.5	67.5	61.0	63.0	4.4	65.4	63.0	64.4	5.8	66.8
43		1	C	49.0	59.0	0.5	61.4	47.0	58.9	0.3	61.3	49.0	59.0	0.5	61.4	55.0	60.2	1.6	62.6	54.0	59.9	1.3	62.3	49.0	59.0	0.5	61.4	52.0	59.4	0.9	61.8
43		2	C	50.0	59.2	0.6	61.6	48.0	59.0	0.4	61.4	50.0	59.2	0.6	61.6	56.0	60.5	1.9	62.9	52.0	59.4	0.9	61.8	49.0	59.0	0.5	61.4	52.0	59.4	0.9	61.8
43		3	C	50.0	59.2	0.6	61.6	49.0	59.0	0.5	61.4	50.0	59.2	0.6	61.6	57.0	60.9	2.3	63.3	53.0	59.6	1.1	62.0	49.0	59.0	0.5	61.4	52.0	59.4	0.9	61.8
44	552-556 Vanderbilt Ave	1	A	51.2	60.9	0.5	63.3	50.5	60.8	0.4	63.2	51.2	60.9	0.5	63.3	56.3	61.8	1.4	64.2	54.5	61.4	1.0	63.3	51.2	60.9	0.5	63.3	54.5	61.4	1.0	63.8
44		2	A	54.6	61.4	1.0	63.8	54.6	61.4	1.0	63.8	54.6	61.4	1.0	63.8	56.4	61.9	1.5	64.3	54.6	61.4	1.0	63.8	52.2	61.0	0.6	63.4	54.6	61.4	1.0	63.8
44		3	A	54.6	61.4	1.0	63.8	55.5	61.6	1.2	64.0	54.6	61.4	1.0	63.8	67.0	67.9	7.5	70.3	60.2	63.3	2.9	65.7	55.5	61.6	1.2	64.0	65.1	66.3	5.9	68.7
44		4	A	59.2	62.9	2.5	65.3	59.2	62.9	2.5	65.3	58.3	62.5	2.1	64.9	69.0	69.6	9.2	72.0	64.1	65.6	5.2	68.0	59.2	62.9	2.5	65.3	67.0	67.9	7.5	70.3
44		4	B	61.0	63.0	4.4	65.4	60.0	62.4	3.8	64.8	64.0	65.1	6.5	67.5	65.0	65.9	7.3	68.3	60.0	62.4	3.8	64.8	56.1	60.5	1.9	62.9	59.0	61.8	3.2	64.2
44		1	C	67.0	67.6	9.0	70.0	66.0	66.7	8.2	69.1	71.0	71.2	12.7	73.6	72.0	72.2	13.6	74.6	64.0	65.1	6.5	67.5	61.1	63.0	4.4	65.4	63.0	64.4	5.8	66.8
44		2	C	67.0	67.6	9.0	70.0	67.0	67.6	9.0	70.0	71.0	71.3	12.7	73.7	74.0	74.1	15.5	76.5	67.0	67.6	9.0	70.0	64.0	65.1	6.5	67.5	66.0	66.7	8.2	69.1
44		3	C	68.0	68.5	9.9	70.9	69.0	69.4	10.8	71.8	71.0	71.2	12.7	73.6	76.0	76.1	17.5	78.5	69.0	69.4	10.8	71.8	66.0	66.7	8.2	69.1	69.0	69.4	10.8	71.8
44		4	C	68.0	68.5	9.9	70.9	68.0	68.5	9.9	70.9	70.0	70.3	11.7	72.7	77.0	77.1	18.5	79.5	72.0	72.2	13.6	74.6	70.0	70.3	11.7	72.7	72.0	72.2	13.6	74.6
44		1	D	67.0	67.6	9.0	70.0	66.1	66.8	8.2	69.2	71.0	71.3	12.7	73.7	72.0	72.2	13.6	74.6	64.1	65.2	6.6	67.6	60.2	62.5	3.9	64.9	63.1	64.4	5.8	66.8
44		2	D	67.0	67.6	9.0	70.0	66.1	66.8	8.2	69.2	70.0	70.3	11.7	72.7	73.0	73.2	14.6	75.6	67.0	67.6	9.0	70.0	64.1	65.2	6.6	67.6	66.1	66.8	8.2	69.2
44		3	D	68.0	68.5	9.9	70.9	67.0	67.6	9.0	70.0	71.0	71.3	12.7	73.7	76.0	76.1	17.5	78.5	70.0	70.3	11.7	72.7	67.0	67.6	9.0	70.0	70.0	70.3	11.7	72.7
44		4	D	68.0	68.5	9.9	70.9	68.0	68.5	9.9	70.9	71.0	71.3	12.7	73.7	77.0	77.1	18.5	79.5	73.0	73.2	14.6	75.6	71.0	71.3	12.7	73.7	73.0	73.2	14.6	75.6
45	558-564 Vanderbilt Ave	4	A	64.0	65.1	6.5	67.5	59.0	61.8	3.2	64.2	62.0	63.6	5.1	66.0	67.0	67.6	9.0	70.0	60.0	62.4	3.8	64.8	55.1	60.2	1.6	62.6	57.0	60.9	2.3	63.3
45		1	B	58.2	62.4	2.0	64.8	58.2	62.4	2.0	64.8	59.1	62.8	2.4	65.2	60.1	63.3	2.9	65.7	54.4	61.4	1.0	63.8	51.0	60.9	0.5	63.3	53.5	61.2	0.8	63.6
45		2	B	57.3	62.1	1.7	64.5	58.2	62.5	2.1	64.9	58.2	62.5	2.1	64.9	60.1	63.3	2.9	65.7	55.4	61.6	1.2	64.0	51.2	60.9	0.5	63.3	53.6	61.2	0.8	63.6
45		3	B	57.3	62.1	1.7	64.5	58.2	62.5	2.1	64.9	59.2	62.8	2.4	65.2	61.1	63.8	3.4	66.2	57.3	62.1	1.7	64.5	52.8	61.1	0.7	63.5	57.3	62.1	1.7	64.5
45		4	B	55.4	61.6	1.2	64.0	59.2	62.8	2.4	65.2	59.2	62.8	2.4	65.2	61.1	63.8	3.4	66.2	59.2	62.8	2.4	65.2	53.6	61.2	0.8	63.6	61.1	63.8	3.4	66.2
45		1	C	49.0	59.0	0.5	61.4	47.0	58.9	0.3	61.3	48.0	58.9	0.4	61.3	53.0	59.6	1.1	62.0	50.0	59.1	0.6	61.5	47.0	58.9	0.3	61.3	50.0	59.1	0.6	61.5
45		2	C	50.0	59.1	0.6	61.5	47.0	58.9	0.3	61.3	48.0	58.9	0.4	61.3	53.0	59.6	1.1	62.0	50.0	59.1	0.6	61.5	47.0	58.9	0.3	61.3	50.0	59.1	0.6	61.5
45		3	C	50.0	59.1	0.6	61.5	47.0	58.9	0.3	61.3	48.0	59.0	0.4	61.4	54.0	59.9	1.3	62.3	50.0	59.1	0.6	61.5	47.0	58.9	0.3	61.3	50.0	59.1	0.6	61.5
45		4	C	50.0	59.2	0.6	61.6	48.0	59.0	0.4	61.4	49.0	59.0	0.5	61.4	54.0	59.9	1.3	62.3	50.0	59.2	0.6	61.6	47.0	58.9	0.3	61.3	51.0	59.3	0.7	61.7
45		1	D	50.0	59.2	0.6	61.6	48.0	59.0	0.4	61.4	49.0	59.0	0.5	61.4	57.0	60.9	2.3	63.3	56.0	60.5	1.9	62.9	48.0	59.0	0.4	61.4	52.0	59.4	0.9	61.8
45		2	D	52.0	59.5	0.9	61.9	50.0	59.2	0.6	61.6	51.0	59.3	0.7	61.7	59.0	61.8	3.2	64.2	57.0	60.9	2.3	63.3	49.0	59.0	0.5	61.4	53.0	59.6	1.1	62.0
45		3	D	55.0	60.2	1.6	62.6	53.0	59.6	1.1	62.0	54.0	59.9	1.3	62.3	67.0	67.6	9.0	70.0	58.0	61.3	2.7	63.7	51.0	59.3	0.7	61.7	54.0	59.9	1.3	62.3
45		4	D	63.0	64.3	5.8	66.7	59.0	61.8	3.2	64.2	57.0	60.9	2.3	63.3	69.0	69.4	10.8	71.8	60.0	62.4	3.8	64.8	55.0	60.2	1.6	62.6	57.0	60.9	2.3	63.3
46	566-570 Vanderbilt Ave	1	B	48.1	60.6	0.2	63.0	46.5	60.6	0.2	63.0	47.5	60.6	0.2	63.0	51.0	60.9	0.5	63.3	51.0	60.9	0.5	63.3	46.5	60.6	0.2	63.0	48.8	60.7	0.3	63.1
46		2	B	48.5	60.7	0.3	63.1	47.5	60.6	0.2	63.0	48.0	60.6	0.2	63.0	51.2	60.9	0.5	63.3	51.2	60.9	0.5	63.3	47.1	60.6	0.2	63.0	49.1	60.7	0.3	63.1
46		3	B	49.1	60.7	0.3	63.1	48.0	60.6	0.2	63.0	48.5	60.7	0.3	63.1	52.0	61.0	0.6	63.4	52.0	61.0	0.6	63.4	47.5	60.6	0.2	63.0	49.8	60.8	0.4	63.2
46		4	B	48.8	60.7	0.3	63.1	48.1	60.6	0.2	63.0	48.1	60.6	0.2	63.0	52.6	61.1	0.7	63.5	54.4	61.4	1.0	63.8	48.8	60.7	0.3	63.1	55.3	61.6	1.2	64.0
46		5	B	52.6	61.1	0.7	63.5	51.0	60.9	0.5	63.3	50.2	60.8	0.4	63.2	57.2	62.1	1.7	64.5	56.3	61.8	1.4	64.2	49.5	60.7	0.3	63.1	56.3	61.8	1.4	64.2
46		1	C	49.0	59.0	0.5	61.4	48.1	59.0	0.4	61.4	49.0	59.0	0.5	61.4	51.5	59.4	0.8	61.8	51.5	59.4	0.8	61.8	47.8	58.9	0.3	61.3	49.5	59.1	0.5	61.5
46		2	C	49.0	59.0	0.5	61.4	48.1	59.0	0.4	61.4	49.0	59.0	0.5	61.4	51.5	59.4	0.8	61.8	52.2	59.5	0.9	61.9	47.8	58.9	0.3	61.3	49.5	59.1	0.5	61.5
46		3	C	48.5	59.0	0.4	61.4	47.5	58.9	0.3	61.3	48.5	59.0	0.4	61.4	51.2	59.3	0.7	61.7	48.5	59.0	0.4	61.4	47.1	58.9	0.3	61.3	49.1	59.1	0.5	61.5
46		4	C	48.5	59.0	0.4	61.4	47.5	58.9	0.3	61.3	48.5	59.0	0.4	61.4	51.2	59.3	0.7	61.7	49.1	59.1	0.5	61.5	47.1	58.9	0.3	61.3	49.1	59.1	0.5	61.5
46		5	C	52.0	59.4	0.9	61.8	50.5	59.2	0.6	61.6	50.5	59.2	0.6	61.6	55.4	60.3	1.7	62.7	51.2	59.3	0.7	61.7	48.5	59.0	0.4	61.4	50.5	59.2	0.6	61.6
46		1	D	46.3	58.8	0.2	61.2	44.4	58.7	0.2	61.1	47.2	58.9	0.3	61.3	50.1	59.2	0.6	61.6	49.1	59.1	0.5	61.5	43.5	58.7	0.1	61.1	47.2	58.9	0.3	61.3
46		2	D	47.2	58.9	0.3	61.3	45.3	58.8	0.2	61.2	47.2	58.9	0.3	61.3	51.1	59.3	0.7	61.7	49.1	59.1	0.5	61.5	43.5	58.7	0.1	61.1	47.2	58.9	0.3	61.3
46		3	D	53.1	59.7	1.1	62.1	50.3	59.2	0.6	61.6	53.1	59.7	1.1	62.1	64.0	65.1	6.5	67.5	49.3	59.1	0.5	61.5	45.0	58.8	0.2	61.2	48.4	59.0	0.4	61.4
46		4	D	57.1	60.9	2.3	63.3	55.2	60.2	1.6	62.6	60.1	62.4	3.8	64.8	65.0	65.9	7.3	68.3	50.6	59.2	0.6	61.6	46.8	58.9	0.3	61.3	49.0	59.0	0.5	61.4
46		5	D	63.0	64.4	5.8	66.8	57.1	60.9	2.3	63.3	64.0	65.1	6.5	67.5	67.0	67.6	9.0	70.0	56.2	60.6	2.0	63.0	48.2	59.0	0.4	61.4	51.5	59.4	0.8	61.8
47	573-585 Bergen Street	1	A	54.0	60.3	1.2	62.2	57.0	61.2	2.1	63.1	51.0	59.7	0.6	61.6	49.1	59.5	0.4	61.4	43.3	59.2	0.1	61.1	37.2	59.1	0.0	61.0	40.5	59.1	0.1	61.0
47		2	A	66.0	66.8	7.7	68.7	58.0	61.6	2.5	63.5	54.0	60.3	1.2	62.2	58.0	61.6	2.5	63.5	45.2	59.3	0.2	61.2	37.5	59.1	0.0	61.0	40.6	59.1	0.1	61.0
47		3	A	66.0	66.8	7.7	68.7	66.0	66.8	7.7	68.7	62.0	63.8	4.7	65.7	58.0	61.6	2.5	63.5	50.1	59.6	0.5	61.5	38.8	59.1	0.0	61.0	41.8	59.2	0.1	61.1
47		1	B	49.5	59.5	0.5	61.4	49.0	59.5	0.4	61.4	50.1	59.6	0.5	61.5	48.5	59.5	0.4	61.4	47.2	59.4	0.3	61.3	46.3	59.3	0.2	61.2	47.0	59.3	0.3	61.2
47		2	B	49.5	59.5	0.5	61.4	49.0	59.5	0.4	61.4	50.1	59.6	0.5	61.5	48.5	59.5	0.4	61.4	47.2	59.4	0.3	61.3	46.4	59.3	0.2	61.2	47.0	59.3	0.3	61.2
47		3	B	49.1	59.5	0.4	61.4	49.1	59.5	0.4	61.4	49.8	59.6	0.5	61.5	48.5	59.5	0.4	61.4	46.5	59.3	0.2	61.2	45.5	59.3	0.2	61.2	46.2	59.3	0.2	61.2
48	571-575 Carlton Avenue	5	B	66.0	66.7	8.1	69.0	65.0	65.9	7.2	68.2	61.0	63.0	4.3	65.3	62.0	63.7	5.0	66.0	51.3	59.4	0.7	61.7	42.0	58.8	0.1	61.1	44.5	58.8	0.2	61.1
48		1	C	49.0	59.1	0.4	61.4	48.1	59.1	0.4	61.4	49.0	59.1	0.4	61.4	48.1	59.1	0.4	61.4	46.6	58.9	0.3	61.2	46.3	58.9	0.2	61.2	46.8	59.0	0.3	61.3
48		2	C	49.0	59.1	0.4	61.4	48.5	59.1	0.4	61.4	49.5	59.2	0.5	61.5	48.1	59.1	0.4	61.4	46.6	58.9	0.3	61.2	46.3	58.9	0.2	61.2	46.8	59.0	0.3	61.3
48		3	C	49.0	59.1	0.4	61.4	48.5	59.1	0.4	61.4	49.5	59.2	0.5	61.5	48.1	59.1	0.4	61.4	46.8	59.0	0.3	61.3	46.3	58.9	0.2	61.2	46.8	59.0	0.3	61.3
48		4	C	48.5	59.1	0.4	61.4	48.0	59.0	0.4	61.3	49.1	59.1	0.5	61.4	48.0	59.0	0.4	61.3	46.2	58.9	0.2	61.2	45.3	58.9	0.2	61.2	46.0	58.9	0.2	61.2
48		5	C	49.1	59.1	0.5	61.4	49.1	59.1	0.5	61.4	49.8	59.2	0.5	61.5	48.0	59.0	0.4	61.3	46.2	58.9	0.2	61.2	45.3	58.9	0.2	61.2	46.0	58.9	0.2	61.2
48		1	D	49.8	59.2	0.5	61.5	49.5	59.2	0.5	61.5	50.5	59.3	0.6	61.6	49.5	59.2	0.5	61.5	48.6	59.1	0.4	61.4	48.2	59.1	0.4	61.4	48.5	59.1	0.4	61.4
48		2	D	50.1	59.3	0.6	61.6	49.8	59.2	0.5	61.5	50.5	59.3	0.6	61.6	49.8	59.2	0.5	61.5	48.8	59.1	0.4	61.4	48.2	59.1	0.4	61.4	48.5	59.1	0.4	61.4
48		3	D	50.1	59.3	0.6	61.6	49.8	59.2	0.5	61.5	51.0	59.4	0.7	61.7	50.5	59.3	0.6	61.6	48.6	59.1	0.4	61.4	48.2	59.1	0.4	61.4	48.5	59.1	0.4	61.4
48		4	D	50.5	59.3	0.6	61.6	51.5	59.5	0.8	61.8	51.5	59.5	0.8	61.8	50.1	59.3	0.6	61.6	48.5	59.1	0.4	61.4	48.2	59.1	0.4	61.4	48.5	59.1	0.4	61.4
48		5	D	51.5	59.5	0.8	61.8	52.1	59.6	0.9	61.9	51.5	59.5	0.8	61.8	50.1	59.3	0.6	61.6	48.6	59.1	0.4	61.4	48.2	59.1	0.4	61.4	48.5	59.1	0.4	61.4
49	561-569 Carlton Avenue	1	B	51.1	59.4	0.7	61.7	49.1	59.1	0.5	61.4	50.1	59.2	0.6	61.5	46.2	58.9	0.2	61.2	45.2	58.9	0.2	61.2	36.8	58.7	0.0	61.0	40.6	58.8	0.1	61.1
49		2	B	66.0	66.7	8.1	69.0	53.1	59.7	1.0	62.0	52.1	59.5	0.9	61.8	51.1	59.4	0.7	61.7	49.1	59.1	0.5	61.4	38.1	58.7	0.0	61.0	41.0	58.8	0.1	61.1
49		3	B	67.0	67.6	8.9	69.9	56.0	60.6	1.9	62.9	55.0	60.2	1.6	62.5	61.0	63.0	4.3	65.3	49.2	59.1	0.5	61.4	39.1	58.7	0.0	61.0	42.0	58.8	0.1	61.1
49		1	C	51.5	59.5	0.8	61.8	52.0	59.5	0.8	61.8	52.0	59.5	0.8	61.8	50.2	59.3	0.6	61.6	49.5	59.2	0.5	61.5	49.2	59.1	0.5	61.4	49.5	59.2	0.5	61.5
49		2	C	52.0	59.5	0.8	61.8	52.0	59.5	0.8	61.8	52.0	59.5	0.8	61.8	50.2	59.3	0.6	61.6	49.5	59.2	0.5	61.5	49.3	59.2	0.5	61.5	49.5	59.2	0.5	61.5
49		3	C	52.0	59.5	0.8	61.8	52.5	59.6	0.9	61.9	53.1	59.8	1.1	62.1	50.5	59.3	0.6	61.6	49.6	59.2	0.5	61.5	49.3	59.2	0.5	61.5	49.6	59.2	0.5	61.5

Atlantic Yards Redevelopment SEIS Construction Noise

Phasing Plan 2 Noise Analysis Results

Receptor Sites	Address	Elevation (floor)	Façade	Existing Leq(1)	NB Leq(1)	NB L10	2018 - November Leq Const	2018 - November Leq Total	2018 - November Leq Change	2018 - November L10 Total	2019 - October Leq Const	2019 - October Leq Total	2019 - October Leq Change	2019 - October L10 Total	2020 - September Leq Const	2020 - September Leq Total	2020 - September Leq Change	2020 - September L10 Total	2020 - December Leq Const	2020 - December Leq Total	2020 - December Leq Change	2020 - December L10 Total	2021 - October Leq Const	2021 - October Leq Total	2021 - October Leq Change	2021 - October L10 Total	2022 - October Leq Const	2022 - October Leq Total	2022 - October Leq Change	2022 - October L10 Total	2023-July Leq Const	2023-July Leq Total	2023-July Leq Change	2023-July L10 Total
50	854 Pacific Street	1	A	58.9	59.2	61.7	46.0	59.4	0.2	61.9	45.8	59.4	0.2	61.9	46.5	59.4	0.2	61.9	46.8	59.4	0.2	61.9	46.0	59.4	0.2	61.9	46.0	59.4	0.2	61.9	45.3	59.4	0.2	61.9
50		2	A	59.9	60.2	62.7	46.8	60.4	0.2	62.9	46.8	60.4	0.2	62.9	47.8	60.4	0.2	62.9	47.8	60.4	0.2	62.9	47.2	60.4	0.2	62.9	47.2	60.4	0.2	62.9	46.5	60.4	0.2	62.9
50		3	A	59.9	60.2	62.7	47.6	60.4	0.2	62.9	48.2	60.5	0.3	63.0	49.5	60.6	0.4	63.1	50.0	60.6	0.4	63.1	49.1	60.5	0.3	63.0	50.0	60.6	0.4	63.1	48.8	60.5	0.3	63.0
50		4	A	59.9	60.2	62.7	49.0	60.5	0.3	63.0	51.0	60.7	0.5	63.2	55.0	61.3	1.1	63.8	55.0	61.3	1.1	63.8	53.5	61.0	0.8	63.5	55.0	61.3	1.1	63.8	54.2	61.2	1.0	63.7
50		5	A	60.9	61.2	63.7	51.1	61.6	0.4	64.1	53.1	61.8	0.6	64.3	58.5	63.1	1.9	65.6	59.4	63.4	2.2	65.9	53.8	61.9	0.7	64.4	56.0	62.3	1.1	64.8	53.8	61.9	0.7	64.4
50		6	A	60.9	61.2	63.7	51.8	61.7	0.5	64.2	53.5	61.9	0.7	64.4	59.5	63.4	2.2	65.9	60.4	63.8	2.6	66.3	55.5	62.2	1.0	64.7	56.2	62.4	1.2	64.9	54.1	62.0	0.8	64.5
50		1	B	58.3	58.6	61.1	38.3	58.6	0.0	61.1	38.3	58.6	0.0	61.1	46.0	58.8	0.2	61.3	47.0	58.9	0.3	61.4	40.2	58.6	0.1	61.1	42.1	58.7	0.1	61.2	34.6	58.6	0.0	61.1
50		2	B	58.3	58.6	61.1	38.3	58.6	0.0	61.1	39.3	58.6	0.1	61.1	47.0	58.9	0.3	61.4	48.0	59.0	0.4	61.5	42.1	58.7	0.1	61.2	44.1	58.7	0.2	61.2	34.8	58.6	0.0	61.1
50		3	B	58.3	58.6	61.1	39.3	58.6	0.1	61.1	40.3	58.6	0.1	61.1	50.0	59.2	0.6	61.7	51.0	59.3	0.7	61.8	44.1	58.7	0.2	61.2	47.1	58.9	0.3	61.4	35.0	58.6	0.0	61.1
50		4	B	58.3	58.6	61.1	45.1	58.8	0.2	61.3	41.3	58.7	0.1	61.2	56.0	60.5	1.9	63.0	57.0	60.9	2.3	63.4	49.0	59.0	0.5	61.5	52.0	59.5	0.9	62.0	36.0	58.6	0.0	61.1
50		5	B	58.3	58.6	61.1	45.2	58.8	0.2	61.3	47.1	58.9	0.3	61.4	59.0	61.8	3.2	64.3	60.0	62.4	3.8	64.9	54.0	59.9	1.3	62.4	56.0	60.5	1.9	63.0	49.1	59.0	0.5	61.5
50		6	B	58.3	58.6	61.1	46.3	58.8	0.2	61.3	47.2	58.9	0.3	61.4	59.0	61.8	3.2	64.3	60.0	62.4	3.8	64.9	54.0	59.9	1.3	62.4	56.0	60.5	1.9	63.0	50.1	59.2	0.6	61.7
50		1	C	58.3	58.6	61.1	38.6	58.6	0.0	61.1	39.5	58.6	0.1	61.1	44.2	58.7	0.2	61.2	45.1	58.8	0.2	61.3	42.3	58.7	0.1	61.2	43.2	58.7	0.1	61.2	38.6	58.6	0.0	61.1
50		2	C	58.3	58.6	61.1	39.8	58.6	0.1	61.1	41.5	58.7	0.1	61.2	48.1	59.0	0.4	61.5	49.1	59.0	0.5	61.5	45.2	58.8	0.2	61.3	47.1	58.9	0.3	61.4	40.6	58.7	0.1	61.2
50		3	C	58.3	58.6	61.1	42.2	58.7	0.1	61.2	46.4	58.8	0.3	61.3	56.0	60.5	1.9	63.0	57.0	60.9	2.3	63.4	51.1	59.3	0.7	61.8	52.1	59.5	0.9	62.0	44.6	58.8	0.2	61.3
50		4	C	58.3	58.6	61.1	47.2	58.9	0.3	61.4	50.5	59.2	0.6	61.7	59.1	61.8	3.3	64.3	60.1	62.4	3.8	64.9	54.2	59.9	1.4	62.4	56.1	60.5	2.0	63.0	52.3	59.5	0.9	62.0
50		5	C	58.3	58.6	61.1	48.5	59.0	0.4	61.5	52.8	59.6	1.0	62.1	59.2	61.9	3.3	64.4	60.1	62.4	3.9	64.9	54.5	60.0	1.4	62.5	56.3	60.6	2.0	63.1	53.6	59.8	1.2	62.3
50		6	C	58.3	58.6	61.1	49.5	59.1	0.5	61.6	54.0	59.9	1.3	62.4	59.3	61.9	3.4	64.4	60.2	62.5	3.9	65.0	55.6	60.4	1.8	62.9	57.4	61.0	2.5	63.5	54.0	59.9	1.3	62.4
51	878 Pacific Street	1	A	58.3	58.6	61.1	35.6	58.6	0.0	61.1	35.6	58.6	0.0	61.1	37.4	58.6	0.0	61.1	38.3	58.6	0.0	61.1	36.5	58.6	0.0	61.1	35.6	58.6	0.0	61.1	33.2	58.6	0.0	61.1
51		2	A	58.3	58.6	61.1	37.1	58.6	0.0	61.1	36.5	58.6	0.0	61.1	38.5	58.6	0.0	61.1	39.2	58.6	0.0	61.1	37.8	58.6	0.0	61.1	37.1	58.6	0.0	61.1	35.5	58.6	0.0	61.1
51		3	A	58.3	58.6	61.1	39.8	58.6	0.1	61.1	39.8	58.6	0.1	61.1	41.0	58.7	0.1	61.2	41.5	58.7	0.1	61.2	40.5	58.7	0.1	61.2	40.1	58.6	0.1	61.1	39.2	58.6	0.0	61.1
51		1	B	58.3	58.6	61.1	37.2	58.6	0.0	61.1	37.2	58.6	0.0	61.1	38.8	58.6	0.0	61.1	41.4	58.7	0.1	61.2	38.8	58.6	0.0	61.1	40.5	58.7	0.1	61.2	34.5	58.6	0.0	61.1
51		2	B	58.3	58.6	61.1	37.8	58.6	0.0	61.1	38.5	58.6	0.0	61.1	47.2	58.9	0.3	61.4	50.1	59.2	0.6	61.7	50.1	59.2	0.5	61.5	49.1	59.0	0.5	61.5	36.5	58.6	0.0	61.1
51		3	B	58.3	58.6	61.1	38.5	58.6	0.0	61.1	40.0	58.6	0.1	61.1	50.1	59.2	0.6	61.7	52.1	59.5	0.9	62.0	47.2	58.9	0.3	61.4	48.1	59.0	0.4	61.5	43.4	58.7	0.1	61.2
51		1	C	58.3	58.6	61.1	40.1	58.6	0.1	61.1	41.5	58.7	0.1	61.2	49.2	59.1	0.5	61.6	51.1	59.3	0.7	61.8	43.0	58.7	0.1	61.2	46.4	58.8	0.3	61.3	43.0	58.7	0.1	61.2
51		2	C	58.3	58.6	61.1	46.2	58.8	0.2	61.3	48.6	59.0	0.4	61.5	56.1	60.5	1.9	63.0	57.1	60.9	2.3	63.4	50.4	59.2	0.6	61.7	53.2	59.7	1.1	62.2	50.4	59.2	0.6	61.7
51		3	C	58.3	58.6	61.1	47.8	58.9	0.3	61.4	53.4	59.7	1.2	62.2	58.1	61.4	2.8	63.9	59.1	61.9	3.3	64.4	54.3	60.0	1.4	62.5	56.2	60.6	2.0	63.1	52.5	59.5	1.0	62.0
51		1	D	58.9	59.2	61.7	44.1	59.3	0.1	61.8	48.6	59.6	0.4	62.1	52.3	60.0	0.8	62.5	52.3	60.0	0.8	62.5	47.0	59.5	0.3	62.0	52.3	60.0	0.8	62.5	53.2	60.2	1.0	62.7
51		2	D	58.9	59.2	61.7	45.8	59.4	0.2	61.9	51.0	59.8	0.6	62.3	53.5	60.2	1.0	62.7	54.4	60.4	1.2	62.9	53.5	60.2	1.0	62.7	55.3	60.7	1.5	63.2	53.5	60.2	1.0	62.7
51		3	D	58.9	59.2	61.7	49.5	59.6	0.4	62.1	51.8	59.9	0.7	62.4	55.6	60.8	1.6	63.3	55.6	60.8	1.6	63.3	52.5	60.0	0.8	62.5	54.8	60.5	1.3	63.0	52.5	60.0	0.8	62.5
52	870-878 Pacific Street	1	A	58.3	58.6	61.1	47.2	58.9	0.3	61.4	48.8	59.0	0.4	61.5	51.4	59.3	0.8	61.8	52.3	59.5	0.9	62.0	48.0	58.9	0.4	61.4	50.5	59.2	0.6	61.7	48.8	59.0	0.4	61.5
52		2	A	58.3	58.6	61.1	47.5	58.9	0.3	61.4	49.8	59.1	0.5	61.6	51.5	59.4	0.8	61.9	52.4	59.5	0.9	62.0	48.2	59.0	0.4	61.5	50.6	59.2	0.6	61.7	49.8	59.1	0.5	61.6
52		3	A	58.3	58.6	61.1	47.8	58.9	0.3	61.4	49.2	59.1	0.5	61.6	51.6	59.4	0.8	61.9	52.5	59.5	1.0	62.0	49.2	59.1	0.5	61.6	50.8	59.3	0.7	61.8	50.0	59.1	0.6	61.6
52		1	B	58.3	58.6	61.1	37.5	58.6	0.0	61.1	37.0	58.6	0.0	61.1	37.5	58.6	0.0	61.1	38.8	58.6	0.0	61.1	37.0	58.6	0.0	61.1	36.5	58.6	0.0	61.1	35.5	58.6	0.0	61.1
52		2	B	58.3	58.6	61.1	38.1	58.6	0.0	61.1	38.1	58.6	0.0	61.1	38.5	58.6	0.0	61.1	39.5	58.6	0.1	61.1	38.1	58.6	0.0	61.1	37.8	58.6	0.0	61.1	37.0	58.6	0.0	61.1
52		3	B	58.3	58.6	61.1	41.8	58.7	0.1	61.2	41.8	58.7	0.1	61.2	42.2	58.7	0.1	61.2	42.5	58.7	0.1	61.2	41.8	58.7	0.1	61.2	41.8	58.7	0.1	61.2	41.5	58.7	0.1	61.2
52		1	C	58.3	58.6	61.1	35.2	58.6	0.0	61.1	33.3	58.6	0.0	61.1	36.1	58.6	0.0	61.1	38.1	58.6	0.0	61.1	35.2	58.6	0.0	61.1	34.2	58.6	0.0	61.1	29.6	58.6	0.0	61.1
52		2	C	58.3	58.6	61.1	35.2	58.6	0.0	61.1	34.5	58.6	0.0	61.1	36.0	58.6	0.0	61.1	36.8	58.6	0.0	61.1	35.2	58.6	0.0	61.1	34.5	58.6	0.0	61.1	32.0	58.6	0.0	61.1
52		3	C	58.3	58.6	61.1	35.8	58.6	0.0	61.1	35.8	58.6	0.0	61.1	38.8	58.6	0.0	61.1	41.4	58.7	0.1	61.2	36.5	58.6	0.0	61.1	38.8	58.6	0.0	61.1	34.5	58.6	0.0	61.1
52		1	D	58.3	58.6	61.1	36.2	58.6	0.0	61.1	35.5	58.6	0.0	61.1	37.0	58.6	0.0	61.1	37.8	58.6	0.0	61.1	35.5	58.6	0.0	61.1	34.8	58.6	0.0	61.1	33.0	58.6	0.0	61.1
52		2	D	58.3	58.6	61.1	36.5	58.6	0.0	61.1	35.8	58.6	0.0	61.1	37.2	58.6	0.0	61.1	38.0	58.6	0.0	61.1	35.8	58.6	0.0	61.1	35.8	58.6	0.0	61.1	34.0	58.6	0.0	61.1
52		3	D	58.3	58.6	61.1	40.1	58.6	0.1	61.1	43.8	58.7	0.1	61.2	45.5	58.8	0.2	61.3	50.2	59.2	0.6	61.7	44.6	58.8	0.2	61.3	48.3	59.0	0.4	61.5	47.3	58.9	0.3	61.4
53	719-727 Dean St	1	A	58.3	58.6	61.1	37.5	58.6	0.0	61.1	37.5	58.6	0.0	61.1	41.2	58.7	0.1	61.2	44.1	58.7	0.2	61.2	43.1	58.7	0.1	61.2	43.1	58.7	0.1	61.2	35.0	58.6	0.0	61.1
53		2	A	58.3	58.6	61.1	37.8	58.6	0.0	61.1	37.8	58.6	0.0	61.1	41.3	58.7	0.1	61.2	44.2	58.7	0.2	61.2	43.2	58.7	0.1	61.2	43.2	58.7	0.1	61.2	35.5	58.6	0.0	61.1
53		1	C	58.3	58.6	61.1	37.0	58.6	0.0	61.1	36.2	58.6	0.0	61.1	38.6	58.6	0.0	61.1	39.5	58.6	0.1	61.1	37.8	58.6	0.0	61.1	37.8	58.6	0.0	61.1	34.8	58.6	0.0	61.1
53		2	C	58.3	58.6	61.1	37.5	58.6	0.0	61.1	36.8	58.6	0.0	61.1	39.8	58.6	0.1	61.1	40.6	58.7	0.1	61.2	38.2	58.6	0.0	61.1	38.2	58.6	0.0	61.1	36.1	58.6	0.0	61.1
53		1	D	58.3	58.6	61.1	37.4	58.6	0.0	61.1	36.5	58.6	0.0	61.1	39.3	58.6	0.1	61.1	40.2	58.6	0.1	61.1	38.3	58.6	0.0	61.1	37.4	58.6	0.0	61.1	34.8	58.6	0.0	61.1
53		2	D	58.3	58.6	61.1	36.8	58.6	0.0	61.1	36.8	58.6	0.0	61.1	39.4	58.6	0.1	61.1	40.3	58.6	0.1	61.1	38.5	58.6	0.0	61.1	37.6	58.6	0.0	61.1	35.2	58.6	0.0	61.1
54	683 Dean St	1	A	58.3	58.6	61.1	39.5	58.6	0.1	61.1	41.8	58.7	0.1	61.2	47.2	58.9	0.3	61.4	48.2	59.0	0.4	61.5	43.5	58.7	0.1	61.2	47.2	58.9	0.3	61.4	41.0	58.7	0.1	61.2
54		2	A	58.3	58.6	61.1	47.5	58.9	0.3	61.4	52.2	59.5	0.9	62.0	58.0	61.3	2.7	63.8	58.0	61.3	2.7	63.8	52.2	59.5	0.9	62.0	55.1	60.2	1.6	62.7	52.2	59.5	0.9	62.0
54		1	B	58.3	58.6	61.1	37.4	58.6	0.0	61.1	36.5	58.6	0.0	61.1	40.2	58.6	0.1	61.1	41.2	58.7	0.1	61.2	38.3	58.6	0.0	61.1	38.3	58.6	0.0	61.1	34.8	58.6	0.0	61.1
54		2	B	58.3	58.6	61.1	38.2	58.6	0.0	61.1	38.2	58.6	0.0	61.1	42.4	58.7	0.1	61.2	43.3	58.7	0.1	61.2	40.6	58.7	0.1	61.2	41.5	58.7	0.1	61.2	39.0	58.6	0.0	61.1
54		1	C	58.3	58.6	61.1	38.8	58.6	0.0	61.1	38.0	58.6	0.0	61.1	40.5	58.7	0.1	61.2	42.3	58.7	0.1	61.2	40.5	58.7	0.1	61.2	40.5	58.7	0.1	61.2	35.8	58.6	0.0	61.1
54		2	C	58.3	58.6	61.1	39.1	58.6	0.0	61.1	39.8	58.6	0.1	61.1	48.2	59.0	0.4	61.5	50.1	59.2	0.6	61.7	50.1	59.2	0.6	61.7	50.1	59.2	0.6	61.7	38.5	58.6	0.0	61.1
54		1	D	58.3	58.6	61.1	38.5	58.6	0.0	61.1	37.6	58.6	0.0	61.1	41.3	58.7	0.1	61.2	42.2	58.7	0.1	61.2	39.4	58.6	0.1	61.1	39.4	58.6	0.1	61.1	36.8	58.6	0.0	61.1
54		2	D	58.3	58.6	61.1	43.0	58.7	0.1	61.2	47.3	58.9	0.3	61.4	56.0	60.5	1.9	63.0	58.0	61.3	2.7	63.8	51.1	59.3	0.7	61.8	53.1	59.7	1.1	62.2	52.1	59.5	0.9	62.0
55	579-583 Vanderbilt Ave	1	B	58.3	58.6	61.1	38.3	58.6	0.0	61.1	38.3	58.6	0.0	61.1	42.1	58.7	0.1	61.2	43.1	58.7	0.1	61.2	40.2	58.6	0.1	61.1	41.1	58.7	0.1	61.2	37.3	58.6	0.0	61.1
55		2	B	58.3	58.6	61.1	38.5	58.6	0.0	61.1	38.5	58.6	0.0	61.1	43.2	58.7	0.1	61.2	44.1	58.7	0.2	61.2	41.3	58.7	0.1	61.2	42.2	58.7	0.1	61.2	39.4	58.6	0.1	61.1
55		3	B	58.3	58.6	61.1	39.5	58.6	0.1	61.1	39.5	58.6	0.1	61.1	46.1	58.8	0.2	61.3	47.1	58.9	0.3	61.4	43.2	58.7	0.1	61.2	45.1	58.8	0.2	61.3	41.3	58.7	0.1	61.2
55		4	B	58.3	58.6	61.1	40.0	58.6	0.1	61.1	42.5	58.7	0.1	61.2	50.1	59.2	0.6	61.7	52.1	59.5	0.9	62.0	47.2	58.9	0.3	61.4	49.1	59.0	0.5	61.5	46.2	58.8	0.2	61.3
55		1	C	60.9	61.2	63.7	41.5	61.2	0.0	63.7	41.5	61.2	0.0	63.7	45.8	61.3	0.1	63.8	48.4	61.4	0.2	63.9	48.4	61.4	0.2	63.9	49.3	61.5	0.3	64.0	40.1	61.2	0.0	63.7
55		2	C	61.9	62.2	64.7	42.5	62.2	0.0	64.7	42.5	62.2	0.0	64.7	46.2	62.3	0.1	64.8	48.6	62.4	0.2	64.9	48.6	62.4	0.2	64.9	49.5	62.4	0.2	64.9	41.8	62.2	0.0	64.7
55		3	C	61.9	62.2	64.7	42.5	62.2	0.0	64.7	42.5	62.2	0.0	64.7	52.3	62.6	0.4	65.1	54.2	62.8	0.6	65.3	49.5	62.4	0.2	64.9	50.4	62.5	0.3	65.0	43.5	62.3	0.1	64.8
55		4	C	61.9	62.2	64.7	43.1	62.3	0.1	64.8	44.5	62.3	0.1	64.8	56.1	63.2	1.0	65.7	57.1	63.4	1.2	65.9	50.5	62.5	0.3	65.0	51.4	62.5	0.3	65.0	45.8	62.3	0.1	64.8
55		1	D	64.9	65.2	67.7	48.0	65.3	0.1	67.8	52.0	65.4	0.2	67.9	60.1	66.4	1.2	68.9	61.1	66.6	1.4	69.1	54.5	65.6	0.4	68.1	55.4	65.6	0.4	68.1	52.8	65.4	0.2	67.9
55		2	D	64.9	65.2	67.7	49.0	65.3	0.1	67.8	52.2	65.4	0.2	67.9	60.2	66.4	1.2	68.9	61.1	66.6	1.4	69.1	54.6	65.6	0.4	68.1	55.5	65.6	0.4	68.1	53.0	65.5	0.3	68.0
55		3	D	64.9	65.2	67.7	50.1	65.3	0.1	67.8	52.2	65.4	0.2	67.9	60.2	66.4	1.2	68.9	60.2	66.4	1.2	68.9	54.6	65.6	0.4	68.1	56.4	65.7	0.5	68.2	53.0	65.5	0.3	68.0
55		4	D	64.9	65.2	67.7	50.8	65.4	0.2	67.9	53.0	65.5	0.3	68.0	60.2	66.4	1.2	68.9	60.2	66.4	1.2	68.9	54.6	65.6	0.4	68.1	56.4	65.7	0.5	68.2	53.0	65.5	0.3	68.0
56	573-577 Vanderbilt Ave	1	A	58.3	58.6	61.1	39.5	58.6	0.1	61.1	40.2	58.6	0.1	61.1	47.2	58.9	0.3	61.4	48.2	59.0	0.4	61.5	41.8	58.7	0.1	61.2	44.4	58.7	0.2	61.2	38.8	58.6	0.0	61.1
56		2	A	58.3	58.6	61.1	39.8	58.6	0.1	61.1	41.2	58.7	0.1	61.2	48.2	59.0	0.4	61.5	49.2	59.1	0.5	61.6	43.6	58.7	0.1	61.2	47.3	58.9	0.3	61.4	42.0	58.7	0.1	61.2
56		3	A	58.3	58.6	61.1	40.1	58.6	0.1	61.1	43.0	58.7	0.1	61.2	51.1	59.3	0.7	61.8	52.1	59.5	0.9	62.0	45.5	58.8	0.2	61.3	49.2	59.1	0.5	61.6	45.5	58.8	0.2	61.3
56		1	B	64.9	65.2	67.7	48.1	65.3	0.1	67.8	53.0	65.5	0.3	68.0	60.2	66.4	1.2	68.9	61.1	66.6	1.4	69.1	54.6	65.6	0.4	68.1	56.4	65.7	0.5	68.2	53.8	65.5	0.3	68.0
56		2	B	64.9	65.2	67.7	48.8	65.3	0.1	67.8	53.2	65.5	0.3	68.0	60.2	66.4	1.2	68.9	61.2	66.6	1.4	69.1	54.8	65.6	0.4	68.1	56.5	65.8	0.6	68.3	54.0	65.5	0.3	68.0
56		3	B	64.9	65.2	67.7	49.1	65.3	0.1	67.8	53.2	65.5	0.3	68.0	60.2	66.4	1.2	68.9	60.2	66.4	1.2	68.9	55.6	65.7	0.5	68.2	56.5	65.8	0.6	68.3	54.0	65.5	0.3	68.0

Atlantic Yards Redevelopment SEIS Construction Noise

Phasing Plan 2 Noise Analysis Results

Receptor Sites	Address	Elevation (floor)	Façade	Construction Duration																															
				2024 - November				2025 - November				2026 - October				2027 - December				2028 - December				2029 - August				2030 - June				2031 - July			
				Leq			L10	Leq			L10	Leq			L10	Leq			L10	Leq			L10	Leq			L10	Leq			L10	Leq			L10
				Const	Total	Change	Total	Const	Total	Change	Total	Const	Total	Change	Total	Const	Total	Change	Total	Const	Total	Change	Total	Const	Total	Change	Total	Const	Total	Change	Total	Const	Total	Change	Total
50	854 Pacific Street	1	A	48.5	59.6	0.4	62.1	46.0	59.4	0.2	61.9	45.5	59.4	0.2	61.9	53.6	60.3	1.1	62.8	58.2	61.7	2.5	64.2	47.1	59.5	0.3	62.0	66.0	66.9	7.7	69.4	49.8	59.7	0.5	62.2
50		2	A	50.8	60.7	0.5	63.2	48.1	60.5	0.3	63.0	47.8	60.4	0.2	62.9	58.3	62.3	2.1	64.8	61.1	63.7	3.5	66.2	58.3	62.3	2.1	64.8	66.0	67.0	6.8	69.5	53.8	61.1	0.9	63.6
50		3	A	52.5	60.9	0.7	63.4	50.5	60.6	0.4	63.1	50.0	60.6	0.4	63.1	59.3	62.8	2.6	65.3	62.1	64.3	4.1	66.8	59.3	62.8	2.6	65.3	67.0	67.9	7.7	70.4	56.5	61.7	1.5	64.2
50		4	A	58.4	62.4	2.2	64.9	58.4	62.4	2.2	64.9	56.6	61.8	1.6	64.3	63.1	64.9	4.7	67.4	67.1	67.9	7.7	70.4	61.2	63.7	3.5	66.2	68.0	68.7	8.5	71.2	61.2	63.7	3.5	66.2
50		5	A	57.6	62.8	1.6	65.3	58.5	63.1	1.9	65.6	56.0	62.3	1.1	64.8	64.1	65.9	4.7	68.4	68.1	68.9	7.7	71.4	61.3	64.2	3.0	66.7	68.1	68.9	7.7	71.4	62.2	64.7	3.5	67.2
50		6	A	58.6	63.1	1.9	65.6	58.6	63.1	1.9	65.6	56.2	62.4	1.2	64.9	64.2	65.9	4.7	68.4	69.1	69.7	8.5	72.2	61.3	64.3	3.1	66.8	69.1	69.7	8.5	72.2	65.1	66.6	5.4	69.1
50		1	B	38.3	58.6	0.0	61.1	37.3	58.6	0.0	61.1	35.5	58.6	0.0	61.1	45.1	58.8	0.2	61.3	48.0	59.0	0.4	61.5	47.0	58.9	0.3	61.4	48.0	59.0	0.4	61.5	48.0	59.0	0.4	61.5
50		2	B	38.3	58.6	0.0	61.1	37.4	58.6	0.0	61.1	35.6	58.6	0.0	61.1	46.1	58.8	0.2	61.3	50.0	59.2	0.6	61.7	42.1	58.7	0.1	61.2	50.0	59.2	0.6	61.7	49.0	59.0	0.5	61.5
50		3	B	38.4	58.6	0.0	61.1	37.5	58.6	0.0	61.1	38.4	58.6	0.0	61.1	49.0	59.0	0.5	61.5	59.0	61.8	3.2	64.3	42.2	58.7	0.1	61.2	60.0	62.4	3.8	64.9	52.0	59.5	0.9	62.0
50		4	B	42.2	58.7	0.1	61.2	42.2	58.7	0.1	61.2	38.5	58.6	0.0	61.1	56.0	60.5	1.9	63.0	53.0	59.6	1.1	62.1	44.1	58.7	0.2	61.2	56.0	60.5	1.9	63.0	59.0	61.8	3.2	64.3
50		5	B	53.0	59.7	1.1	62.2	46.2	58.8	0.2	61.3	45.2	58.8	0.2	61.3	57.0	60.9	2.3	63.4	55.0	60.2	1.6	62.7	47.1	58.9	0.3	61.4	59.0	61.8	3.2	64.3	62.0	63.6	5.0	66.1
50		6	B	54.0	59.9	1.3	62.4	48.2	59.0	0.4	61.5	47.2	58.9	0.3	61.4	55.0	60.2	1.6	62.7	56.0	60.5	1.9	63.0	52.1	59.5	0.9	62.0	61.0	63.0	4.4	65.5	65.0	65.9	7.3	68.4
50		1	C	43.2	58.7	0.1	61.2	39.5	58.6	0.1	61.1	37.8	58.6	0.0	61.1	45.1	58.8	0.2	61.3	50.0	59.2	0.6	61.7	46.1	58.8	0.2	61.3	50.0	59.2	0.6	61.7	50.0	59.2	0.6	61.7
50		2	C	45.2	58.8	0.2	61.3	42.4	58.7	0.1	61.2	41.5	58.7	0.1	61.2	48.1	59.0	0.4	61.5	52.0	59.5	0.9	62.0	57.0	60.9	2.3	63.4	53.0	59.7	1.1	62.2	54.0	59.9	1.3	62.4
50		3	C	48.3	59.0	0.4	61.5	47.3	58.9	0.3	61.4	43.8	58.7	0.1	61.2	54.1	59.9	1.3	62.4	55.1	60.2	1.6	62.7	57.0	60.9	2.3	63.4	66.0	66.7	8.1	69.2	57.0	60.9	2.3	63.4
50		4	C	55.2	60.2	1.6	62.7	50.5	59.2	0.6	61.7	48.0	58.9	0.4	61.4	56.1	60.5	2.0	63.0	65.0	65.9	7.3	68.4	60.1	62.4	3.8	64.9	67.0	67.6	9.0	70.1	63.0	64.4	5.8	66.9
50		5	C	57.3	61.0	2.4	63.5	57.3	61.0	2.4	63.5	55.4	60.3	1.7	62.8	63.1	64.4	5.8	66.9	67.0	67.6	9.0	70.1	61.1	63.0	4.5	65.5	67.0	67.6	9.0	70.1	66.0	66.8	8.2	69.3
50		6	C	58.3	61.5	2.9	64.0	58.3	61.5	2.9	64.0	56.5	60.7	2.1	63.2	64.1	65.2	6.6	67.7	69.0	69.4	10.8	71.9	61.2	63.1	4.5	65.6	68.0	68.5	9.9	71.0	67.0	67.6	9.0	70.1
51	878 Pacific Street	1	A	36.5	58.6	0.0	61.1	34.8	58.6	0.0	61.1	33.2	58.6	0.0	61.1	40.2	58.6	0.1	61.1	44.1	58.7	0.2	61.2	36.5	58.6	0.0	61.1	43.1	58.7	0.1	61.2	42.1	58.7	0.1	61.2
51		2	A	37.8	58.6	0.0	61.1	37.1	58.6	0.0	61.1	36.0	58.6	0.0	61.1	41.6	58.7	0.1	61.2	43.4	58.7	0.1	61.2	37.8	58.6	0.0	61.1	43.4	58.7	0.1	61.2	42.5	58.7	0.1	61.2
51		3	A	40.5	58.7	0.1	61.2	39.8	58.6	0.1	61.1	39.2	58.6	0.0	61.1	42.8	58.7	0.1	61.2	45.0	58.8	0.2	61.3	40.5	58.7	0.1	61.2	45.0	58.8	0.2	61.3	44.2	58.7	0.2	61.2
51		1	B	38.0	58.6	0.0	61.1	36.5	58.6	0.0	61.1	35.1	58.6	0.0	61.1	40.5	58.7	0.1	61.2	43.3	58.7	0.1	61.2	37.2	58.6	0.0	61.1	48.1	59.0	0.4	61.5	50.1	59.2	0.6	61.7
51		2	B	38.5	58.6	0.0	61.1	37.1	58.6	0.0	61.1	36.0	58.6	0.0	61.1	40.8	58.7	0.1	61.2	43.4	58.7	0.1	61.2	38.5	58.6	0.0	61.1	50.1	59.2	0.6	61.7	56.0	60.5	1.9	63.0
51		3	B	43.4	58.7	0.1	61.2	39.2	58.6	0.0	61.1	38.5	58.6	0.0	61.1	42.5	58.7	0.1	61.2	44.3	58.7	0.2	61.2	39.2	58.6	0.0	61.1	51.1	59.3	0.7	61.8	56.0	60.5	1.9	63.0
51		1	C	45.5	58.8	0.2	61.3	43.0	58.7	0.1	61.2	43.0	58.7	0.1	61.2	47.3	58.9	0.3	61.4	56.0	60.5	1.9	63.0	58.0	61.3	2.7	63.8	62.0	63.6	5.1	66.1	48.3	59.0	0.4	61.5
51		2	C	54.2	59.9	1.3	62.4	54.2	59.9	1.3	62.4	53.2	59.7	1.1	62.2	57.1	60.9	2.3	63.4	58.1	61.3	2.8	63.8	57.1	60.9	2.3	63.4	62.0	63.6	5.1	66.1	58.1	61.3	2.8	63.8
51		3	C	55.3	60.2	1.7	62.7	56.2	60.6	2.0	63.1	53.4	59.7	1.2	62.2	61.1	63.0	4.4	65.5	63.0	64.4	5.8	66.9	59.1	61.9	3.3	64.4	64.0	65.1	6.5	67.6	62.1	63.7	5.1	66.2
51		1	D	57.1	61.3	2.1	63.8	59.1	62.1	2.9	64.6	57.1	61.3	2.1	63.8	62.0	63.9	4.7	66.4	64.0	65.3	6.1	67.8	59.1	62.1	2.9	64.6	66.0	66.8	7.6	69.3	57.1	61.3	2.1	63.8
51		2	D	57.2	61.3	2.1	63.8	57.2	61.3	2.1	63.8	55.3	60.7	1.5	63.2	62.1	63.9	4.7	66.4	64.0	65.3	6.1	67.8	59.1	62.2	3.0	64.7	66.0	66.8	7.6	69.3	60.1	62.7	3.5	65.2
51		3	D	57.4	61.4	2.2	63.9	57.4	61.4	2.2	63.9	54.8	60.5	1.3	63.0	62.1	63.9	4.7	66.4	65.1	66.1	6.9	68.6	59.3	62.2	3.0	64.7	66.1	66.9	7.7	69.4	60.2	62.7	3.5	65.2
52	870-878 Pacific Street	1	A	53.3	59.7	1.1	62.2	56.1	60.5	2.0	63.0	53.3	59.7	1.1	62.2	58.1	61.4	2.8	63.9	61.0	63.0	4.4	65.5	56.1	60.5	2.0	63.0	63.0	64.4	5.8	66.9	53.3	59.7	1.1	62.2
52		2	A	54.3	60.0	1.4	62.5	56.2	60.6	2.0	63.1	53.3	59.7	1.1	62.2	58.1	61.4	2.8	63.9	60.1	62.4	3.8	64.9	55.2	60.2	1.6	62.7	62.0	63.7	5.1	66.2	54.3	60.0	1.4	62.5
52		3	A	54.3	60.0	1.4	62.5	55.3	60.2	1.7	62.7	52.5	59.5	1.0	62.0	58.1	61.4	2.8	63.9	60.1	62.4	3.8	64.9	55.3	60.2	1.7	62.7	61.1	63.0	4.4	65.5	54.3	60.0	1.4	62.5
52		1	B	37.5	58.6	0.0	61.1	36.5	58.6	0.0	61.1	35.5	58.6	0.0	61.1	39.5	58.6	0.1	61.1	41.8	58.7	0.1	61.2	38.1	58.6	0.0	61.1	41.8	58.7	0.1	61.2	39.5	58.6	0.1	61.1
52		2	B	39.0	58.6	0.0	61.1	37.8	58.6	0.0	61.1	37.0	58.6	0.0	61.1	40.1	58.6	0.1	61.1	42.2	58.7	0.1	61.2	38.1	58.6	0.0	61.1	42.2	58.7	0.1	61.2	40.1	58.6	0.1	61.1
52		3	B	42.8	58.7	0.1	61.2	42.0	58.7	0.1	61.2	41.5	58.7	0.1	61.2	43.5	58.7	0.1	61.2	44.5	58.8	0.2	61.3	42.0	58.7	0.1	61.2	44.0	58.7	0.1	61.2	43.1	58.7	0.1	61.2
52		1	C	34.2	58.6	0.0	61.1	33.3	58.6	0.0	61.1	30.5	58.6	0.0	61.1	38.1	58.6	0.0	61.1	41.0	58.7	0.1	61.2	33.3	58.6	0.0	61.1	40.1	58.6	0.1	61.1	39.1	58.6	0.0	61.1
52		2	C	35.2	58.6	0.0	61.1	34.5	58.6	0.0	61.1	32.5	58.6	0.0	61.1	38.5	58.6	0.0	61.1	41.3	58.7	0.1	61.2	34.5	58.6	0.0	61.1	40.3	58.6	0.1	61.1	38.5	58.6	0.0	61.1
52		3	C	38.8	58.6	0.0	61.1	39.6	58.6	0.1	61.1	36.5	58.6	0.0	61.1	43.3	58.7	0.1	61.2	45.2	58.8	0.2	61.3	38.8	58.6	0.0	61.1	46.1	58.8	0.2	61.3	40.5	58.7	0.1	61.2
52		1	D	36.2	58.6	0.0	61.1	34.8	58.6	0.0	61.1	33.0	58.6	0.0	61.1	38.6	58.6	0.0	61.1	41.3	58.7	0.1	61.2	35.5	58.6	0.0	61.1	41.3	58.7	0.1	61.2	38.6	58.6	0.0	61.1
52		2	D	39.6	58.6	0.1	61.1	35.8	58.6	0.0	61.1	34.5	58.6	0.0	61.1	39.6	58.6	0.1	61.1	42.3	58.7	0.1	61.2	36.5	58.6	0.0	61.1	41.4	58.7	0.1	61.2	39.6	58.6	0.1	61.1
52		3	D	52.1	59.5	0.9	62.0	53.1	59.7	1.1	62.2	50.2	59.2	0.6	61.7	57.0	60.9	2.3	63.4	60.0	62.4	3.8	64.9	55.1	60.2	1.6	62.7	62.0	63.6	5.1	66.1	49.2	59.1	0.5	61.6
53	719-727 Dean St	1	A	38.4	58.6	0.0	61.1	36.6	58.6	0.0	61.1	35.0	58.6	0.0	61.1	41.2	58.7	0.1	61.2	44.1	58.7	0.2	61.2	37.5	58.6	0.0	61.1	45.1	58.8	0.2	61.3	47.1	58.9	0.3	61.4
53		2	A	38.6	58.6	0.0	61.1	37.0	58.6	0.0	61.1	35.5	58.6	0.0	61.1	41.3	58.7	0.1	61.2	44.2	58.7	0.2	61.2	37.8	58.6	0.0	61.1	46.1	58.8	0.2	61.3	47.1	58.9	0.3	61.4
53		1	C	37.8	58.6	0.0	61.1	37.0	58.6	0.0	61.1	36.2	58.6	0.0	61.1	41.3	58.7	0.1	61.2	43.2	58.7	0.1	61.2	52.0	59.5	0.9	62.0	43.2	58.7	0.1	61.2	41.3	58.7	0.1	61.2
53		2	C	39.0	58.6	0.0	61.1	37.5	58.6	0.0	61.1	37.5	58.6	0.0	61.1	41.5	58.7	0.1	61.2	43.3	58.7	0.1	61.2	51.1	59.3	0.7	61.8	43.3	58.7	0.1	61.2	41.5	58.7	0.1	61.2
53		1	D	38.3	58.6	0.0	61.1	36.5	58.6	0.0	61.1	34.8	58.6	0.0	61.1	42.1	58.7	0.1	61.2	44.1	58.7	0.2	61.2	39.3	58.6	0.1	61.1	43.1	58.7	0.1	61.2	42.1	58.7	0.1	61.2
53		2	D	38.5	58.6	0.0	61.1	37.6	58.6	0.0	61.1	36.0	58.6	0.0	61.1	42.2	58.7	0.1	61.2	44.1	58.7	0.2	61.2	40.3	58.6	0.1	61.1	43.2	58.7	0.1	61.2	42.2	58.7	0.1	61.2
54	683 Dean St	1	A	45.3	58.8	0.2	61.3	42.6	58.7	0.1	61.2	41.8	58.7	0.1	61.2	47.2	58.9	0.3	61.4	51.1	59.3	0.7	61.8	59.0	61.8	3.2	64.3	61.0	63.0	4.4	65.5	48.2	59.0	0.4	61.5
54		2	A	56.1	60.5	1.9	63.0	57.1	60.9	2.3	63.4	55.1	60.2	1.6	62.7	59.0	61.8	3.2	64.3	62.0	63.6	5.1	66.1	59.0	61.8	3.2	64.3	62.0	63.6	5.1	66.1	60.0	62.4	3.8	64.9
54		1	B	38.3	58.6	0.0	61.1	37.4	58.6	0.0	61.1	35.6	58.6	0.0	61.1	43.1	58.7	0.1	61.2	47.0	58.9	0.3	61.4	47.0	58.9	0.3	61.4	58.0	61.3	2.7	63.8	44.1	58.7	0.2	61.2
54		2	B	41.5	58.7	0.1	61.2	39.8	58.6	0.1	61.1	39.0	58.6	0.0	61.1	45.2	58.8	0.2	61.3	55.0	60.2	1.6	62.7	55.0	60.2	1.6	62.7	59.0	61.8	3.2	64.3	46.2	58.8	0.2	61.3
54		1	C	39.6	58.6	0.1	61.1	38.0	58.6	0.0	61.1	36.5	58.6	0.0	61.1	43.3	58.7	0.1	61.2	46.1	58.8	0.2	61.3	39.6	58.6	0.1	61.1	57.0	60.9	2.3	63.4	46.1	58.8	0.2	61.3
54		2	C	40.5	58.7	0.1	61.2	39.8	58.6	0.1	61.1	38.0	58.6	0.0	61.1	43.6	58.7	0.1	61.2	48.2	59.0	0.4	61.5	41.2	58.7	0.1	61.2	52.1	59.5	0.9	62.0	56.0	60.5	1.9	63.0
54		1	D	41.3	58.7	0.1	61.2	39.4	58.6	0.1	61.1	37.6	58.6	0.0	61.1	44.1	58.7	0.2	61.2	48.1	59.0	0.4	61.5	52.0	59.5	0.9	62.0	50.0	59.2	0.6	61.7	47.1	58.9	0.3	61.4
54		2	D	55.1	60.2	1.6	62.7	55.1	60.2	1.6	62.7	54.1	59.9	1.3	62.4	58.0	61.3	2.7	63.8	63.0	64.3	5.8	66.8	59.0	61.8	3.2	64.3	64.0	65.1	6.5	67.6	58.0	61.3	2.7	63.8
55	579-583 Vanderbilt Ave	1	B	41.1	58.7	0.1	61.2	39.2	58.6	0.0	61.1	37.3	58.6	0.0	61.1	45.1	58.8	0.2	61.3	49.0	59.0	0.5	61.5	57.0	60.9	2.3	63.4	59.0	61.8	3.2	64.3	47.0	58.9	0.3	61.4
55		2	B	42.2	58.7	0.1	61.2	40.3	58.6	0.1	61.1	38.5	58.6	0.0	61.1	47.1	58.9	0.3	61.4	50.0	59.2	0.6	61.7	56.0	60.5	1.9	63.0	60.0	62.4	3.8	64.9	48.1	59.0	0.4	61.5
55		3	B	44.2	58.7	0.2	61.2	41.3	58.7	0.1	61.2	40.4	58.7	0.1	61.2	49.1	59.0	0.5	61.5	57.0	60.9	2.3	63.4	57.0	60.9	2.3	63.4	60.0	62.4	3.8	64.9	50.0	59.2	0.6	61.7
55		4	B	49.1	59.0	0.5	61.5	44.3	58.7	0.2	61.2	44.3	58.7	0.2	61.2	54.0	59.9	1.3	62.4	60.0	62.4	3.8	64.9	57.0	60.9	2.3	63.4	60.0	62.4	3.8	64.9	52.1	59.5	0.9	62.0
55		1	C	47.5	61.4	0.2	63.9	41.5	61.2	0.0	63.7	40.5	61.2	0.0	63.7	46.6	61.3	0.1	63.8	57.1	62.6	1.4	65.1	43.5	61.3	0.1	63.8	61.0	64.1	2.9	66.6	57.1	62.6	1.4	65.1
55		2	C	47.8	62.4	0.2	64.9	43.0	62.3	0.1	64.8	41.8	62.2	0.0	64.7	49.5	62.4	0.2	64.9	57.1	63.4	1.2	65.9	44.8	62.3	0.1	64.8	60.0	64.3	2.1	66.8	58.1	63.6	1.4	66.1
55		3	C	47.8	62.4	0.2	64.9	43.0	62.3	0.1	64.8	42.1	62.2	0.0	64.7	54.2	62.8	0.6	65.3	58.1	63.6	1.4	66.1	45.5	62.3	0.1	64.8	57.1	63.4	1.2	65.9	59.1	63.9	1.7	66.4
55		4	C	48.0	62.4	0.2	64.9	44.0	62.3	0.1	64.8	42.8	62.2	0.0	64.7	50.5	62.5	0.3	65.0	59.1	63.9	1.7	66.4	46.5	62.3	0.1	64.8	58.1	63.6	1.4	66.1	60.1	64.3	2.1	66.8
55		1	D	56.3	65.7	0.5	68.2	60.1	66.4	1.2	68.9	57.3	65.8	0.6	68.3	64.1	67.7	2.5	70.2	67.0	69.2	4.0	71.7	62.1	66.9	1.7	69.4	66.0	68.6	3.4	71.1	67.0	69.2	4.0	71.7
55		2	D	56.4	65.7	0.5	68.2	60.2	66.4	1.2	68.9	57.3	65.9	0.7	68.4	64.1	67.7	2.5	70.2	66.0	68.7	3.5	71.2	61.1	66.6	1.4	69.1	66.0	68.7	3.5	71.2	67.0	69.2	4.0	71.7
55		3	D	56.4	65.7	0.5	68.2	59.2	66.2	1.0	68.7	57.3	65.9	0.7	68.4	63.1	67.3	2.1	69.8	67.0	69.2	4.0	71.7	61.1	66.6	1.4	69.1	66.0	68.7	3.5	71.2	67.0	69.2	4.0	71.7
55		4	D	57.3	65.9	0.7	68.4	58.3	66.0	0.8	68.5	56.4	65.7	0.5	68.2	64.1	67.7	2.5	70.2	67.0	69.2	4.0	71.7	61.1	66.6	1.4	69.1	67.0	69.2	4.0	71.7	68.0	69.9	4.7	72.4
56	573-577 Vanderbilt Ave	1	A	41.8	58.7	0.1	61.2	40.2	58.6	0.1	61.1	39.5	58.6	0.1	61.1	46.3	58.8	0.2	61.3	52.1	59.5	0.9	62.0	56.0	60.5	1.9	63.0	57.0	60.9	2.3	63.4	49.1	59.1	0.5	61.6
56		2	A	46.3	58.8	0.3	61.3	43.6	58.7	0.1	61.2	42.8	58.7	0.1	61.2	49.2	59.1	0.5	61.6	58.0	61.3	2.7	63.8	56.0	60.5	1.9	63.0	63.0	64.3	5.8	66.8	50.1	59.2	0.6	61.7
56		3	A	50.2	59.2	0.6	61.7	54.1	59.9	1.3	62.4	53.1	59.7	1.1	62.2	56.0	60.5	1.9	63.0	59.0	61.8	3.2	64.3	56.0	60.5	1.9	63.0	63.0	64.3	5.8	66.8	52.1	59.5	0.9	62.0
56		1	B	57.3	65.9	0.7	68.4	60.2	66.4	1.2	68.9	57.3	65.9	0.7	68.4	64.1	67.7	2.5	70.2	67.0	69.2	4.0	71.7	63.1	67.3	2.1	69.8	68.0	69.9	4.7	72.4	67.0	69.2	4.0	71.7
56		2	B	57.4	65.9	0.7	68.4	59.3	66.2	1.0	68.7	57.4	65.9	0.7	68.4	64.1	67.7	2.5	70.2	67.0	69.2	4.0	71.7	62.1	66.9	1.7	69.4	68.0	69.9	4.7	72.4	66.1	68.7	3.5	71.2
56		3	B	57.4	65.9	0.7	68.4	59.3	66.2	1.0	68.7	56.5	65.8	0.6	68.3	64.1	67.7	2.5	70.2	68.0	69.9	4.7	72.4	62.1	66.9	1.7	69.4	68.0	69.9	4.7	72.4	67.0	69.2	4.0	71.7

Atlantic Yards Redevelopment SEIS Construction Noise

Phasing Plan 2 Noise Analysis Results

Receptor Sites	Address	Elevation (floor)	Façade	2031 - October				2032 - July				2032 - October				2033 - March				2034 - August				2035 - February				2035 - October			
				Leq			L10	Leq			L10	Leq			L10	Leq			L10	Leq			L10	Leq			L10	Leq			L10
				Const	Total	Change	Total	Const	Total	Change	Total	Const	Total	Change	Total	Const	Total	Change	Total	Const	Total	Change	Total	Const	Total	Change	Total	Const	Total	Change	Total
50	854 Pacific Street	1	A	49.8	59.7	0.5	62.2	49.8	59.7	0.5	62.2	49.1	59.6	0.4	62.1	51.2	59.8	0.6	62.3	50.5	59.7	0.5	62.2	47.1	59.5	0.3	62.0	50.5	59.7	0.5	62.2
50		2	A	54.6	61.3	1.1	63.8	53.8	61.1	0.9	63.6	51.5	60.7	0.5	63.2	52.2	60.8	0.6	63.3	51.5	60.7	0.5	63.2	48.1	60.5	0.3	63.0	50.8	60.7	0.5	63.2
50		3	A	57.4	62.0	1.8	64.5	56.5	61.7	1.5	64.2	54.8	61.3	1.1	63.8	54.8	61.3	1.1	63.8	54.0	61.1	0.9	63.6	50.0	60.6	0.4	63.1	52.5	60.9	0.7	63.4
50		4	A	62.2	64.3	4.1	66.8	61.2	63.7	3.5	66.2	60.3	63.2	3.0	65.7	62.2	64.3	4.1	66.8	59.3	62.8	2.6	65.3	56.6	61.8	1.6	64.3	59.3	62.8	2.6	65.3
50		5	A	63.2	65.3	4.1	67.8	62.2	64.7	3.5	67.2	62.2	64.7	3.5	67.2	65.1	66.6	5.4	69.1	64.1	65.9	4.7	68.4	60.3	63.8	2.6	66.3	64.1	65.9	4.7	68.4
50		6	A	65.1	66.6	5.4	69.1	65.1	66.6	5.4	69.1	65.1	66.6	5.4	69.1	66.1	67.3	6.1	69.8	65.1	66.6	5.4	69.1	62.3	64.8	3.6	67.3	64.2	65.9	4.7	68.4
50		1	B	49.0	59.0	0.5	61.5	48.0	59.0	0.4	61.5	48.0	59.0	0.4	61.5	54.0	59.9	1.3	62.4	52.0	59.4	0.9	61.9	43.1	58.7	0.1	61.2	49.0	59.0	0.5	61.5
50		2	B	51.0	59.3	0.7	61.8	49.0	59.0	0.5	61.5	49.0	59.0	0.5	61.5	55.0	60.2	1.6	62.7	52.0	59.4	0.9	61.9	43.1	58.7	0.1	61.2	50.0	59.2	0.6	61.7
50		3	B	53.0	59.6	1.1	62.1	52.0	59.5	0.9	62.0	52.0	59.5	0.9	62.0	57.0	60.9	2.3	63.4	53.0	59.6	1.1	62.1	44.1	58.7	0.2	61.2	51.0	59.3	0.7	61.8
50		4	B	60.0	62.4	3.8	64.9	59.0	61.8	3.2	64.3	58.0	61.3	2.7	63.8	64.0	65.1	6.5	67.6	53.0	59.6	1.1	62.1	45.1	58.8	0.2	61.3	52.0	59.5	0.9	62.0
50		5	B	61.0	63.0	4.4	65.5	62.0	63.6	5.0	66.1	66.0	66.7	8.1	69.2	67.0	67.6	9.0	70.1	54.0	59.9	1.3	62.4	47.1	58.9	0.3	61.4	54.0	59.9	1.3	62.4
50		6	B	64.0	65.1	6.5	67.6	65.0	65.9	7.3	68.4	67.0	67.6	9.0	70.1	70.0	70.3	11.7	72.8	56.0	60.5	1.9	63.0	51.1	59.3	0.7	61.8	58.0	61.3	2.7	63.8
50		1	C	50.0	59.2	0.6	61.7	50.0	59.2	0.6	61.7	50.0	59.2	0.6	61.7	53.0	59.6	1.1	62.1	52.0	59.5	0.9	62.0	44.2	58.7	0.2	61.2	50.0	59.2	0.6	61.7
50		2	C	53.0	59.7	1.1	62.2	54.0	59.9	1.3	62.4	53.0	59.7	1.1	62.2	55.0	60.2	1.6	62.7	54.0	59.9	1.3	62.4	45.2	58.8	0.2	61.3	51.1	59.3	0.7	61.8
50		3	C	60.0	62.4	3.8	64.9	57.0	60.9	2.3	63.4	57.0	60.9	2.3	63.4	65.0	65.9	7.3	68.4	54.1	59.9	1.3	62.4	46.4	58.8	0.3	61.3	53.1	59.7	1.1	62.2
50		4	C	62.0	63.7	5.1	66.2	63.0	64.4	5.8	66.9	66.0	66.7	8.2	69.2	67.0	67.6	9.0	70.1	55.2	60.2	1.6	62.7	48.8	59.0	0.4	61.5	56.1	60.5	2.0	63.0
50		5	C	65.0	65.9	7.3	68.4	66.0	66.8	8.2	69.3	69.0	69.4	10.8	71.9	70.0	70.3	11.7	72.8	58.2	61.4	2.8	63.9	52.8	59.6	1.0	62.1	60.1	62.4	3.9	64.9
50		6	C	66.1	66.8	8.2	69.3	67.0	67.6	9.0	70.1	69.0	69.4	10.8	71.9	72.0	72.2	13.6	74.7	61.2	63.1	4.5	65.6	56.5	60.7	2.1	63.2	64.1	65.2	6.6	67.7
51	878 Pacific Street	1	A	43.1	58.7	0.1	61.2	42.1	58.7	0.1	61.2	42.1	58.7	0.1	61.2	44.1	58.7	0.2	61.2	42.1	58.7	0.1	61.2	37.4	58.6	0.0	61.1	43.1	58.7	0.1	61.2
51		2	A	44.3	58.7	0.2	61.2	42.5	58.7	0.1	61.2	43.4	58.7	0.1	61.2	44.3	58.7	0.2	61.2	41.6	58.7	0.1	61.2	38.5	58.6	0.0	61.1	42.5	58.7	0.1	61.2
51		3	A	45.0	58.8	0.2	61.3	44.2	58.7	0.2	61.2	44.2	58.7	0.2	61.2	45.8	58.8	0.2	61.3	43.5	58.7	0.1	61.2	41.0	58.7	0.1	61.2	44.2	58.7	0.2	61.2
51		1	B	50.1	59.2	0.6	61.7	50.1	59.2	0.6	61.7	52.0	59.5	0.9	62.0	54.0	59.9	1.3	62.4	49.1	59.0	0.5	61.5	46.1	58.8	0.2	61.3	50.1	59.2	0.6	61.7
51		2	B	56.0	60.5	1.9	63.0	56.0	60.5	1.9	63.0	57.0	60.9	2.3	63.4	58.0	61.3	2.7	63.8	52.1	59.5	0.9	62.0	50.1	59.2	0.6	61.7	54.0	59.9	1.3	62.4
51		3	B	56.0	60.5	1.9	63.0	56.0	60.5	1.9	63.0	58.0	61.3	2.7	63.8	59.0	61.8	3.2	64.3	57.0	60.9	2.3	63.4	54.0	59.9	1.3	62.4	56.0	60.5	1.9	63.0
51		1	C	49.2	59.1	0.5	61.6	48.3	59.0	0.4	61.5	49.2	59.1	0.5	61.6	52.1	59.5	0.9	62.0	53.1	59.7	1.1	62.2	41.5	58.7	0.1	61.2	46.4	58.8	0.3	61.3
51		2	C	58.1	61.3	2.8	63.8	58.1	61.3	2.8	63.8	62.0	63.6	5.1	66.1	63.0	64.4	5.8	66.9	54.2	59.9	1.3	62.4	43.5	58.7	0.1	61.2	48.6	59.0	0.4	61.5
51		3	C	61.1	63.0	4.4	65.5	62.1	63.7	5.1	66.2	65.0	65.9	7.3	68.4	66.0	66.7	8.2	69.2	55.3	60.2	1.7	62.7	47.8	58.9	0.3	61.4	53.4	59.7	1.2	62.2
51		1	D	58.1	61.7	2.5	64.2	57.1	61.3	2.1	63.8	52.3	60.0	0.8	62.5	55.1	60.6	1.4	63.1	56.1	60.9	1.7	63.4	52.3	60.0	0.8	62.5	55.1	60.6	1.4	63.1
51		2	D	60.1	62.7	3.5	65.2	60.1	62.7	3.5	65.2	61.1	63.3	4.1	65.8	60.1	62.7	3.5	65.2	58.2	61.7	2.5	64.2	54.4	60.4	1.2	62.9	58.2	61.7	2.5	64.2
51		3	D	61.2	63.3	4.1	65.8	60.2	62.7	3.5	65.2	59.3	62.2	3.0	64.7	60.2	62.7	3.5	65.2	58.3	61.8	2.6	64.3	55.6	60.8	1.6	63.3	58.3	61.8	2.6	64.3
52	870-878 Pacific Street	1	A	54.2	59.9	1.4	62.4	53.3	59.7	1.1	62.2	54.2	59.9	1.4	62.4	54.2	59.9	1.4	62.4	50.5	59.2	0.6	61.7	47.2	58.9	0.3	61.4	49.6	59.1	0.5	61.6
52		2	A	54.3	60.0	1.4	62.5	54.3	60.0	1.4	62.5	54.3	60.0	1.4	62.5	54.3	60.0	1.4	62.5	50.6	59.2	0.6	61.7	47.5	58.9	0.3	61.4	50.6	59.2	0.6	61.7
52		3	A	54.3	60.0	1.4	62.5	54.3	60.0	1.4	62.5	54.3	60.0	1.4	62.5	54.3	60.0	1.4	62.5	51.6	59.4	0.8	61.9	48.5	59.0	0.4	61.5	50.8	59.3	0.7	61.8
52		1	B	41.0	58.7	0.1	61.2	39.5	58.6	0.1	61.1	39.5	58.6	0.1	61.1	41.0	58.7	0.1	61.2	38.8	58.6	0.0	61.1	36.5	58.6	0.0	61.1	40.2	58.6	0.1	61.1
52		2	B	41.5	58.7	0.1	61.2	40.1	58.6	0.1	61.1	40.1	58.6	0.1	61.1	41.5	58.7	0.1	61.2	39.5	58.6	0.1	61.1	37.8	58.6	0.0	61.1	40.1	58.6	0.1	61.1
52		3	B	44.0	58.7	0.1	61.2	43.1	58.7	0.1	61.2	43.1	58.7	0.1	61.2	43.5	58.7	0.1	61.2	42.8	58.7	0.1	61.2	41.8	58.7	0.1	61.2	43.1	58.7	0.1	61.2
52		1	C	41.0	58.7	0.1	61.2	39.1	58.6	0.0	61.1	39.1	58.6	0.0	61.1	41.0	58.7	0.1	61.2	39.1	58.6	0.0	61.1	34.2	58.6	0.0	61.1	39.1	58.6	0.0	61.1
52		2	C	40.3	58.6	0.1	61.1	38.5	58.6	0.0	61.1	38.5	58.6	0.0	61.1	40.3	58.6	0.1	61.1	38.5	58.6	0.0	61.1	34.5	58.6	0.0	61.1	39.4	58.6	0.1	61.1
52		3	C	42.3	58.7	0.1	61.2	40.5	58.7	0.1	61.2	40.5	58.7	0.1	61.2	42.3	58.7	0.1	61.2	44.2	58.7	0.2	61.2	35.8	58.6	0.0	61.1	39.6	58.6	0.1	61.1
52		1	D	40.4	58.7	0.1	61.2	38.6	58.6	0.0	61.1	38.6	58.6	0.0	61.1	40.4	58.7	0.1	61.2	38.6	58.6	0.0	61.1	34.8	58.6	0.0	61.1	39.5	58.6	0.1	61.1
52		2	D	41.4	58.7	0.1	61.2	39.6	58.6	0.1	61.1	39.6	58.6	0.1	61.1	40.5	58.7	0.1	61.2	38.8	58.6	0.0	61.1	35.8	58.6	0.0	61.1	39.6	58.6	0.1	61.1
52		3	D	49.2	59.1	0.5	61.6	49.2	59.1	0.5	61.6	49.2	59.1	0.5	61.6	47.3	58.9	0.3	61.4	47.3	58.9	0.3	61.4	43.0	58.7	0.1	61.2	45.5	58.8	0.2	61.3
53	719-727 Dean St	1	A	48.0	59.0	0.4	61.5	47.1	58.9	0.3	61.4	48.0	59.0	0.4	61.5	51.0	59.3	0.7	61.8	46.1	58.8	0.2	61.3	42.2	58.7	0.1	61.2	46.1	58.8	0.2	61.3
53		2	A	48.1	59.0	0.4	61.5	47.1	58.9	0.3	61.4	49.1	59.0	0.5	61.5	52.0	59.5	0.9	62.0	46.1	58.8	0.2	61.3	42.3	58.7	0.1	61.2	47.1	58.9	0.3	61.4
53		1	C	43.2	58.7	0.1	61.2	41.3	58.7	0.1	61.2	42.3	58.7	0.1	61.2	44.2	58.7	0.2	61.2	41.3	58.7	0.1	61.2	37.0	58.6	0.0	61.1	42.3	58.7	0.1	61.2
53		2	C	43.3	58.7	0.1	61.2	41.5	58.7	0.1	61.2	42.4	58.7	0.1	61.2	44.3	58.7	0.2	61.2	42.4	58.7	0.1	61.2	37.5	58.6	0.0	61.1	42.4	58.7	0.1	61.2
53		1	D	44.1	58.7	0.2	61.2	42.1	58.7	0.1	61.2	43.1	58.7	0.1	61.2	45.1	58.8	0.2	61.3	42.1	58.7	0.1	61.2	37.4	58.6	0.0	61.1	43.1	58.7	0.1	61.2
53		2	D	44.1	58.7	0.2	61.2	42.2	58.7	0.1	61.2	43.2	58.7	0.1	61.2	45.1	58.8	0.2	61.3	42.2	58.7	0.1	61.2	37.6	58.6	0.0	61.1	43.2	58.7	0.1	61.2
54	683 Dean St	1	A	49.1	59.1	0.5	61.6	48.2	59.0	0.4	61.5	49.1	59.1	0.5	61.6	55.0	60.2	1.6	62.7	54.0	59.9	1.3	62.4	41.8	58.7	0.1	61.2	47.2	58.9	0.3	61.4
54		2	A	60.0	62.4	3.8	64.9	60.0	62.4	3.8	64.9	65.0	65.9	7.3	68.4	65.0	65.9	7.3	68.4	55.1	60.2	1.6	62.7	43.5	58.7	0.1	61.2	51.2	59.3	0.7	61.8
54		1	B	46.1	58.8	0.2	61.3	44.1	58.7	0.2	61.2	45.1	58.8	0.2	61.3	48.0	59.0	0.4	61.5	44.1	58.7	0.2	61.2	40.2	58.6	0.1	61.1	45.1	58.8	0.2	61.3
54		2	B	48.1	59.0	0.4	61.5	46.2	58.8	0.2	61.3	47.1	58.9	0.3	61.4	49.1	59.0	0.5	61.5	47.1	58.9	0.3	61.4	40.6	58.7	0.1	61.2	46.2	58.8	0.2	61.3
54		1	C	47.1	58.9	0.3	61.4	46.1	58.8	0.2	61.3	50.1	59.2	0.6	61.7	51.0	59.3	0.7	61.8	50.1	59.2	0.6	61.7	41.4	58.7	0.1	61.2	46.1	58.8	0.2	61.3
54		2	C	57.0	60.9	2.3	63.4	56.0	60.5	1.9	63.0	58.0	61.3	2.7	63.8	60.0	62.4	3.8	64.9	51.1	59.3	0.7	61.8	44.5	58.8	0.2	61.3	53.1	59.7	1.1	62.2
54		1	D	48.1	59.0	0.4	61.5	47.1	58.9	0.3	61.4	47.1	58.9	0.3	61.4	53.0	59.6	1.1	62.1	56.0	60.5	1.9	63.0	43.2	58.7	0.1	61.2	51.0	59.3	0.7	61.8
54		2	D	60.0	62.4	3.8	64.9	58.0	61.3	2.7	63.8	57.0	60.9	2.3	63.4	65.0	65.9	7.3	68.4	59.0	61.8	3.2	64.3	50.2	59.2	0.6	61.7	56.0	60.5	1.9	63.0
55	579-583 Vanderbilt Ave	1	B	49.0	59.0	0.5	61.5	47.0	58.9	0.3	61.4	48.0	59.0	0.4	61.5	52.0	59.4	0.9	61.9	50.0	59.2	0.6	61.7	44.1	58.7	0.2	61.2	50.0	59.2	0.6	61.7
55		2	B	50.0	59.2	0.6	61.7	48.1	59.0	0.4	61.5	49.0	59.0	0.5	61.5	52.0	59.5	0.9	62.0	52.0	59.5	0.9	62.0	45.1	58.8	0.2	61.3	50.0	59.2	0.6	61.7
55		3	B	52.0	59.5	0.9	62.0	50.0	59.2	0.6	61.7	51.0	59.3	0.7	61.8	54.0	59.9	1.3	62.4	52.0	59.5	0.9	62.0	45.1	58.8	0.2	61.3	51.0	59.3	0.7	61.8
55		4	B	54.0	59.9	1.3	62.4	52.1	59.5	0.9	62.0	53.0	59.7	1.1	62.2	58.0	61.3	2.7	63.8	54.0	59.9	1.3	62.4	49.1	59.0	0.5	61.5	53.0	59.7	1.1	62.2
55		1	C	57.1	62.6	1.4	65.1	57.1	62.6	1.4	65.1	60.0	63.7	2.5	66.2	60.0	63.7	2.5	66.2	58.0	62.9	1.7	65.4	54.1	62.0	0.8	64.5	58.0	62.9	1.7	65.4
55		2	C	58.1	63.6	1.4	66.1	58.1	63.6	1.4	66.1	60.0	64.3	2.1	66.8	63.0	65.6	3.4	68.1	60.0	64.3	2.1	66.8	58.1	63.6	1.4	66.1	61.0	64.7	2.5	67.2
55		3	C	59.1	63.9	1.7	66.4	59.1	63.9	1.7	66.4	61.0	64.7	2.5	67.2	66.0	67.5	5.3	70.0	62.0	65.1	2.9	67.6	60.0	64.3	2.1	66.8	62.0	65.1	2.9	67.6
55		4	C	60.1	64.3	2.1	66.8	60.1	64.3	2.1	66.8	62.0	65.1	2.9	67.6	67.0	68.3	6.1	70.8	65.0	66.8	4.6	69.3	63.0	65.6	3.4	68.1	65.0	66.8	4.6	69.3
55		1	D	67.0	69.2	4.0	71.7	67.0	69.2	4.0	71.7	70.0	71.3	6.1	73.8	70.0	71.3	6.1	73.8	61.1	66.6	1.4	69.1	57.3	65.8	0.6	68.3	62.1	66.9	1.7	69.4
55		2	D	66.0	68.7	3.5	71.2	67.0	69.2	4.0	71.7	70.0	71.3	6.1	73.8	72.0	72.8	7.6	75.3	63.1	67.3	2.1	69.8	60.2	66.4	1.2	68.9	65.1	68.1	2.9	70.6
55		3	D	66.0	68.7	3.5	71.2	67.0	69.2	4.0	71.7	70.0	71.3	6.1	73.8	74.0	74.5	9.3	77.0	66.0	68.7	3.5	71.2	62.1	66.9	1.7	69.4	68.0	69.9	4.7	72.4
55		4	D	67.0	69.2	4.0	71.7	68.0	69.9	4.7	72.4	70.0	71.3	6.1	73.8	75.0	75.4	10.2	77.9	69.0	70.5	5.3	73.0	66.0	68.7	3.5	71.2	70.0	71.3	6.1	73.8
56	573-577 Vanderbilt Ave	1	A	51.1	59.3	0.7	61.8	49.1	59.1	0.5	61.6	49.1	59.1	0.5	61.6	55.0	60.2	1.6	62.7	51.1	59.3	0.7	61.8	46.3	58.8	0.2	61.3	52.1	59.5	0.9	62.0
56		2	A	54.1	59.9	1.3	62.4	50.1	59.2	0.6	61.7	51.1	59.3	0.7	61.8	56.0	60.5	1.9	63.0	51.1	59.3	0.7	61.8	46.3	58.8	0.3	61.3	52.1	59.5	0.9	62.0
56		3	A	54.1	59.9	1.3	62.4	52.1	59.5	0.9	62.0	52.1	59.5	0.9	62.0	57.0	60.9	2.3	63.4	52.1	59.5	0.9	62.0	46.4	58.8	0.3	61.3	52.1	59.5	0.9	62.0
56		1	B	66.0	68.7	3.5	71.2	67.0	69.2	4.0	71.7	71.0	72.0	6.8	74.5	70.0	71.3	6.1	73.8	58.3	66.0	0.8	68.5	52.2	65.4	0.2	67.9	61.1	66.6	1.4	69.1
56		2	B	66.1	68.7	3.5	71.2	66.1	68.7	3.5	71.2	70.0	71.3	6.1	73.8	72.0	72.8	7.6	75.3	62.1	66.9	1.7	69.4	54.0	65.5	0.3	68.0	64.1	67.7	2.5	70.2
56		3	B	67.0	69.2	4.0	71.7	67.0	69.2	4.0	71.7	70.0	71.3	6.1	73.8	74.0	74.5	9.3	77.0	63.1	67.3	2.1	69.8	55.6	65.7	0.5	68.2	67.0	69.2	4.0	71.7

Atlantic Yards Redevelopment SEIS Construction Noise

Phasing Plan 2 Noise Analysis Results

Receptor Sites	Address	Elevation (floor)	Façade	Existing Leq(1)	NB Leq(1)	NB L10	2018 - November Leq Const	2018 - November Leq Total	2018 - November Leq Change	2018 - November L10 Total	2019 - October Leq Const	2019 - October Leq Total	2019 - October Leq Change	2019 - October L10 Total	2020 - September Leq Const	2020 - September Leq Total	2020 - September Leq Change	2020 - September L10 Total	2020 - December Leq Const	2020 - December Leq Total	2020 - December Leq Change	2020 - December L10 Total	2021 - October Leq Const	2021 - October Leq Total	2021 - October Leq Change	2021 - October L10 Total	2022 - October Leq Const	2022 - October Leq Total	2022 - October Leq Change	2022 - October L10 Total	2023-July Leq Const	2023-July Leq Total	2023-July Leq Change	2023-July L10 Total
57	565-569 Vanderbilt Ave	1	A	64.9	65.2	67.7	52.5	65.4	0.2	67.9	54.1	65.5	0.3	68.0	60.4	66.4	1.2	68.9	61.3	66.7	1.5	69.2	55.5	65.6	0.4	68.1	58.6	66.1	0.9	68.6	54.8	65.6	0.4	68.1
57		2	A	65.9	66.2	68.7	53.1	66.4	0.2	68.9	54.5	66.5	0.3	69.0	60.5	67.2	1.0	69.7	61.4	67.4	1.2	69.9	55.8	66.6	0.4	69.1	58.8	66.9	0.7	69.4	55.1	66.5	0.3	69.0
57		3	A	65.9	66.2	68.7	53.1	66.4	0.2	68.9	54.5	66.5	0.3	69.0	60.5	67.2	1.0	69.7	60.5	67.2	1.0	69.7	55.8	66.6	0.4	69.1	58.0	66.8	0.6	69.3	55.1	66.5	0.3	69.0
57		4	A	64.9	65.2	67.7	53.8	65.5	0.3	68.0	55.0	65.6	0.4	68.1	60.6	66.5	1.3	69.0	60.6	66.5	1.3	69.0	56.8	65.8	0.6	68.3	59.0	66.1	0.9	68.6	55.5	65.6	0.4	68.1
57		1	B	61.9	62.2	64.7	50.8	62.5	0.3	65.0	52.5	62.6	0.4	65.1	55.2	63.0	0.8	65.5	55.2	63.0	0.8	65.5	53.8	62.8	0.6	65.3	53.8	62.8	0.6	65.3	54.5	62.9	0.7	65.4
57		2	B	62.9	63.2	65.7	51.2	63.5	0.3	66.0	53.0	63.6	0.4	66.1	55.5	63.9	0.7	66.4	55.5	63.9	0.7	66.4	54.1	63.7	0.5	66.2	54.1	63.7	0.5	66.2	54.8	63.8	0.6	66.3
57		3	B	62.9	63.2	65.7	52.0	63.5	0.3	66.0	53.5	63.6	0.4	66.1	57.2	64.2	1.0	66.7	58.0	64.3	1.1	66.8	54.5	63.8	0.6	66.3	56.5	64.0	0.8	66.5	55.1	63.8	0.6	66.3
57		4	B	62.9	63.2	65.7	52.0	63.5	0.3	66.0	53.5	63.6	0.4	66.1	58.8	64.5	1.3	67.0	59.6	64.8	1.6	67.3	55.1	63.8	0.6	66.3	58.0	64.3	1.1	66.8	55.1	63.8	0.6	66.3
57		1	C	58.3	58.6	61.1	40.1	58.6	0.1	61.1	39.5	58.6	0.1	61.1	42.2	58.7	0.1	61.2	43.0	58.7	0.1	61.2	40.1	58.6	0.1	61.1	40.1	58.6	0.1	61.1	38.1	58.6	0.0	61.1
57		2	C	58.3	58.6	61.1	40.5	58.7	0.1	61.2	41.8	58.7	0.1	61.2	44.8	58.8	0.2	61.3	44.8	58.8	0.2	61.3	44.8	58.8	0.2	61.3	41.8	58.7	0.1	61.2	41.8	58.7	0.1	61.2
57		3	C	58.3	58.6	61.1	41.5	58.7	0.1	61.2	42.5	58.7	0.1	61.2	46.0	58.8	0.2	61.3	46.0	58.8	0.2	61.3	46.0	58.8	0.2	61.3	43.1	58.7	0.1	61.2	42.5	58.7	0.1	61.2
57		4	C	58.3	58.6	61.1	42.8	58.7	0.1	61.2	44.5	58.8	0.2	61.3	48.8	59.0	0.4	61.5	49.6	59.1	0.5	61.6	48.0	58.9	0.4	61.4	46.5	58.8	0.3	61.3	45.1	58.8	0.2	61.3
58	724-742 Dean Street	1	A	58.3	58.6	61.1	35.3	58.6	0.0	61.1	34.3	58.6	0.0	61.1	36.2	58.6	0.0	61.1	37.2	58.6	0.0	61.1	35.3	58.6	0.0	61.1	34.3	58.6	0.0	61.1	30.8	58.6	0.0	61.1
58		2	A	58.3	58.6	61.1	35.6	58.6	0.0	61.1	34.8	58.6	0.0	61.1	38.3	58.6	0.0	61.1	39.3	58.6	0.1	61.1	35.6	58.6	0.0	61.1	38.3	58.6	0.0	61.1	32.5	58.6	0.0	61.1
58		1	C	58.3	58.6	61.1	38.8	58.6	0.0	61.1	39.6	58.6	0.1	61.1	50.1	59.2	0.6	61.7	51.0	59.3	0.7	61.8	41.4	58.7	0.1	61.2	46.1	58.8	0.2	61.3	39.6	58.6	0.1	61.1
58		2	C	58.3	58.6	61.1	41.0	58.7	0.1	61.2	44.4	58.7	0.2	61.2	53.1	59.7	1.1	62.2	55.0	60.2	1.6	62.7	43.5	58.7	0.1	61.2	49.1	59.1	0.5	61.6	41.0	58.7	0.1	61.2
58		1	D	58.3	58.6	61.1	35.8	58.6	0.0	61.1	36.6	58.6	0.0	61.1	41.2	58.7	0.1	61.2	42.2	58.7	0.1	61.2	38.4	58.6	0.0	61.1	40.3	58.6	0.1	61.1	38.4	58.6	0.0	61.1
58		2	D	58.3	58.6	61.1	36.8	58.6	0.0	61.1	38.2	58.6	0.0	61.1	46.2	58.8	0.2	61.3	47.1	58.9	0.3	61.4	39.8	58.6	0.1	61.1	42.4	58.7	0.1	61.2	39.8	58.6	0.1	61.1
59	696-718 Dean Street	1	A	58.3	58.6	61.1	39.3	58.6	0.1	61.1	45.1	58.8	0.2	61.3	55.0	60.2	1.6	62.7	55.0	60.2	1.6	62.7	43.1	58.7	0.1	61.2	46.1	58.8	0.2	61.3	41.2	58.7	0.1	61.2
59		2	A	58.3	58.6	61.1	40.5	58.7	0.1	61.2	46.1	58.8	0.2	61.3	55.0	60.2	1.6	62.7	57.0	60.9	2.3	63.4	44.2	58.7	0.2	61.2	48.1	59.0	0.4	61.5	44.2	58.7	0.2	61.2
59		1	B	58.3	58.6	61.1	36.2	58.6	0.0	61.1	36.2	58.6	0.0	61.1	39.1	58.6	0.0	61.1	40.1	58.6	0.1	61.1	38.1	58.6	0.0	61.1	36.2	58.6	0.0	61.1	33.4	58.6	0.0	61.1
59		2	B	58.3	58.6	61.1	37.4	58.6	0.0	61.1	37.4	58.6	0.0	61.1	42.1	58.7	0.1	61.2	43.1	58.7	0.1	61.2	39.3	58.6	0.1	61.1	39.3	58.6	0.1	61.1	36.5	58.6	0.0	61.1
60	678-690 Dean Street	1	A	59.9	60.2	62.7	46.6	60.4	0.2	62.9	50.3	60.6	0.4	63.1	59.0	62.7	2.5	65.2	60.0	63.1	2.9	65.6	52.2	60.8	0.6	63.3	54.1	61.2	1.0	63.7	50.3	60.6	0.4	63.1
60		2	A	60.9	61.2	63.7	46.8	61.4	0.2	63.9	50.3	61.5	0.3	64.0	59.0	63.3	2.1	65.8	60.0	63.7	2.5	66.2	53.2	61.8	0.6	64.3	54.1	62.0	0.8	64.5	50.3	61.5	0.3	64.0
60		3	A	60.9	61.2	63.7	47.8	61.4	0.2	63.9	50.4	61.5	0.3	64.0	59.1	63.3	2.1	65.8	60.0	63.7	2.5	66.2	54.2	62.0	0.8	64.5	55.1	62.2	1.0	64.7	51.3	61.6	0.4	64.1
60		4	A	60.9	61.2	63.7	47.8	61.4	0.2	63.9	51.3	61.6	0.4	64.1	59.1	63.3	2.1	65.8	60.0	63.7	2.5	66.2	55.1	62.2	1.0	64.7	55.1	62.2	1.0	64.7	51.3	61.6	0.4	64.1
60		1	D	58.3	58.6	61.1	37.2	58.6	0.0	61.1	37.2	58.6	0.0	61.1	41.1	58.7	0.1	61.2	42.1	58.7	0.1	61.2	40.1	58.6	0.1	61.1	38.2	58.6	0.0	61.1	35.3	58.6	0.0	61.1
60		2	D	58.3	58.6	61.1	37.4	58.6	0.0	61.1	37.4	58.6	0.0	61.1	41.2	58.7	0.1	61.2	42.1	58.7	0.1	61.2	40.2	58.6	0.1	61.1	38.3	58.6	0.0	61.1	35.6	58.6	0.0	61.1
60		3	D	58.3	58.6	61.1	37.6	58.6	0.0	61.1	37.6	58.6	0.0	61.1	42.2	58.7	0.1	61.2	43.2	58.7	0.1	61.2	40.3	58.6	0.1	61.1	39.4	58.6	0.1	61.1	36.0	58.6	0.0	61.1
60		4	D	58.3	58.6	61.1	41.6	58.7	0.1	61.2	45.3	58.8	0.2	61.3	56.0	60.5	1.9	63.0	56.0	60.5	1.9	63.0	50.1	59.2	0.6	61.7	52.1	59.5	0.9	62.0	46.2	58.8	0.2	61.3
61	585-589 Vanderbilt Avenue	1	A	64.9	65.2	67.7	46.5	65.3	0.1	67.8	49.8	65.3	0.1	67.8	59.2	66.2	1.0	68.7	60.1	66.4	1.2	68.9	52.8	65.4	0.2	67.9	53.6	65.5	0.3	68.0	50.5	65.3	0.1	67.8
61		2	A	64.9	65.2	67.7	46.8	65.3	0.1	67.8	50.5	65.3	0.1	67.8	59.2	66.2	1.0	68.7	60.1	66.4	1.2	68.9	53.6	65.5	0.3	68.0	53.6	65.5	0.3	68.0	50.5	65.3	0.1	67.8
61		3	A	64.9	65.2	67.7	47.8	65.3	0.1	67.8	51.5	65.4	0.2	67.9	59.2	66.2	1.0	68.7	60.2	66.4	1.2	68.9	53.8	65.5	0.3	68.0	55.5	65.6	0.4	68.1	51.5	65.4	0.2	67.9
61		1	B	61.9	62.2	64.7	47.2	62.3	0.1	64.8	50.5	62.5	0.3	65.0	59.1	63.9	1.7	66.4	61.0	64.7	2.5	67.2	53.3	62.7	0.5	65.2	55.2	63.0	0.8	65.5	49.6	62.4	0.2	64.9
61		2	B	62.9	63.2	65.7	47.8	63.3	0.1	65.8	50.8	63.4	0.2	65.9	59.1	64.6	1.4	67.1	60.1	64.9	1.7	67.4	53.4	63.6	0.4	66.1	55.3	63.8	0.6	66.3	50.0	63.4	0.2	65.9
61		3	B	62.9	63.2	65.7	48.5	63.3	0.1	65.8	51.6	63.5	0.3	66.0	59.1	64.6	1.4	67.1	61.1	65.3	2.1	67.8	54.3	63.7	0.5	66.2	56.2	64.0	0.8	66.5	50.8	63.4	0.2	65.9
61		1	C	58.3	58.6	61.1	39.4	58.6	0.1	61.1	38.5	58.6	0.0	61.1	42.2	58.7	0.1	61.2	43.2	58.7	0.1	61.2	41.3	58.7	0.1	61.2	40.3	58.6	0.1	61.1	36.8	58.6	0.0	61.1
61		2	C	58.3	58.6	61.1	39.6	58.6	0.1	61.1	38.8	58.6	0.0	61.1	44.2	58.7	0.2	61.2	45.2	58.8	0.2	61.3	42.3	58.7	0.1	61.2	42.3	58.7	0.1	61.2	38.0	58.6	0.0	61.1
61		3	C	58.3	58.6	61.1	40.0	58.6	0.1	61.1	41.6	58.7	0.1	61.2	50.1	59.2	0.6	61.7	51.1	59.3	0.7	61.8	46.2	58.8	0.2	61.3	47.2	58.9	0.3	61.4	42.5	58.7	0.1	61.2
62	591-595 Vanderbilt Avenue	1	A	58.3	58.6	61.1	36.3	58.6	0.0	61.1	36.3	58.6	0.0	61.1	41.1	58.7	0.1	61.2	42.1	58.7	0.1	61.2	39.1	58.6	0.0	61.1	37.2	58.6	0.0	61.1	33.5	58.6	0.0	61.1
62		2	A	58.3	58.6	61.1	36.4	58.6	0.0	61.1	36.4	58.6	0.0	61.1	41.1	58.7	0.1	61.2	42.1	58.7	0.1	61.2	39.2	58.6	0.0	61.1	37.3	58.6	0.0	61.1	33.8	58.6	0.0	61.1
62		3	A	58.3	58.6	61.1	36.6	58.6	0.0	61.1	36.6	58.6	0.0	61.1	41.2	58.7	0.1	61.2	42.2	58.7	0.1	61.2	40.3	58.6	0.1	61.1	37.5	58.6	0.0	61.1	35.0	58.6	0.0	61.1
62		1	B	64.9	65.2	67.7	45.0	65.2	0.0	67.7	45.2	65.2	0.0	67.7	47.0	65.3	0.1	67.8	47.5	65.3	0.1	67.8	45.8	65.2	0.0	67.7	47.0	65.3	0.1	67.8	44.5	65.2	0.0	67.7
62		2	B	64.9	65.2	67.7	45.2	65.2	0.0	67.7	45.8	65.2	0.0	67.7	48.8	65.3	0.1	67.8	48.8	65.3	0.1	67.8	46.5	65.3	0.1	67.8	48.1	65.3	0.1	67.8	45.0	65.2	0.0	67.7
62		3	B	64.9	65.2	67.7	46.2	65.3	0.1	67.8	48.0	65.3	0.1	67.8	52.8	65.4	0.2	67.9	55.4	65.6	0.4	68.1	49.1	65.3	0.1	67.8	49.8	65.3	0.1	67.8	47.1	65.3	0.1	67.8
63	597-601 Vanderbilt Avenue	1	A	64.9	65.2	67.7	44.8	65.2	0.0	67.7	44.6	65.2	0.0	67.7	45.5	65.2	0.0	67.7	45.8	65.2	0.0	67.7	45.0	65.2	0.0	67.7	45.5	65.2	0.0	67.7	44.3	65.2	0.0	67.7
63		2	A	65.9	66.2	68.7	46.0	66.2	0.0	68.7	45.6	66.2	0.0	68.7	46.5	66.2	0.0	68.7	47.1	66.3	0.1	68.8	46.0	66.2	0.0	68.7	46.8	66.2	0.0	68.7	45.3	66.2	0.0	68.7
63		3	A	65.9	66.2	68.7	46.2	66.2	0.0	68.7	46.0	66.2	0.0	68.7	47.5	66.3	0.1	68.8	48.0	66.3	0.1	68.8	46.2	66.2	0.0	68.7	48.0	66.3	0.1	68.8	45.4	66.2	0.0	68.7
63		1	B	58.3	58.6	61.1	37.2	58.6	0.0	61.1	35.3	58.6	0.0	61.1	39.1	58.6	0.0	61.1	40.1	58.6	0.0	61.1	38.2	58.6	0.0	61.1	37.2	58.6	0.0	61.1	34.4	58.6	0.0	61.1
63		2	B	58.3	58.6	61.1	37.3	58.6	0.0	61.1	36.4	58.6	0.0	61.1	41.1	58.7	0.1	61.2	42.1	58.7	0.1	61.2	39.2	58.6	0.0	61.1	39.2	58.6	0.0	61.1	34.6	58.6	0.0	61.1
63		3	B	58.3	58.6	61.1	39.4	58.6	0.1	61.1	38.5	58.6	0.0	61.1	43.2	58.7	0.1	61.2	44.1	58.7	0.2	61.2	41.3	58.7	0.1	61.2	42.2	58.7	0.1	61.2	35.2	58.6	0.0	61.1
63		1	C	58.3	58.6	61.1	37.3	58.6	0.0	61.1	37.3	58.6	0.0	61.1	41.1	58.7	0.1	61.2	42.1	58.7	0.1	61.2	38.2	58.6	0.0	61.1	40.1	58.6	0.1	61.1	33.6	58.6	0.0	61.1
63		2	C	58.3	58.6	61.1	38.3	58.6	0.0	61.1	38.3	58.6	0.0	61.1	43.1	58.7	0.1	61.2	44.1	58.7	0.2	61.2	39.3	58.6	0.1	61.1	42.1	58.7	0.1	61.2	34.8	58.6	0.0	61.1
63		3	C	58.3	58.6	61.1	40.4	58.7	0.1	61.2	41.3	58.7	0.1	61.2	47.1	58.9	0.3	61.4	49.1	59.0	0.5	61.5	42.3	58.7	0.1	61.2	44.2	58.7	0.2	61.2	36.2	58.6	0.0	61.1
63		1	D	58.3	58.6	61.1	38.5	58.6	0.0	61.1	38.5	58.6	0.0	61.1	42.5	58.7	0.1	61.2	43.4	58.7	0.1	61.2	40.8	58.7	0.1	61.2	41.6	58.7	0.1	61.2	37.1	58.6	0.0	61.1
63		2	D	58.3	58.6	61.1	39.8	58.6	0.1	61.1	39.8	58.6	0.1	61.1	44.5	58.8	0.2	61.3	45.4	58.8	0.2	61.3	42.0	58.7	0.1	61.2	43.6	58.7	0.1	61.2	38.5	58.6	0.0	61.1
63		3	D	58.3	58.6	61.1	40.8	58.7	0.1	61.2	42.2	58.7	0.1	61.2	48.3	59.0	0.4	61.5	50.2	59.2	0.6	61.7	43.8	58.7	0.1	61.2	45.5	58.8	0.2	61.3	40.8	58.7	0.1	61.2
63		1	E	61.9	62.2	64.7	42.2	62.2	0.0	64.7	42.0	62.2	0.0	64.7	42.8	62.2	0.0	64.7	43.1	62.3	0.1	64.8	42.5	62.2	0.0	64.7	42.5	62.2	0.0	64.7	41.6	62.2	0.0	64.7
63		2	E	62.9	63.2	65.7	43.2	63.2	0.0	65.7	43.0	63.2	0.0	65.7	44.5	63.3	0.1	65.8	45.0	63.3	0.1	65.8	43.8	63.2	0.0	65.7	43.2	63.2	0.0	65.7	42.5	63.2	0.0	65.7
63		3	E	62.9	63.2	65.7	43.5	63.2	0.0	65.7	43.2	63.2	0.0	65.7	45.5	63.3	0.1	65.8	45.5	63.3	0.1	65.8	44.1	63.3	0.1	65.8	43.8	63.2	0.0	65.7	42.5	63.2	0.0	65.7
64	603-607 Vanderbilt Avenue	1	A	64.9	65.2	67.7	44.0	65.2	0.0	67.7	44.0	65.2	0.0	67.7	48.0	65.3	0.1	67.8	53.3	65.5	0.3	68.0	43.1	65.2	0.0	67.7	45.8	65.2	0.0	67.7	42.0	65.2	0.0	67.7
64		2	A	64.9	65.2	67.7	45.5	65.2	0.0	67.7	45.0	65.2	0.0	67.7	48.2	65.3	0.1	67.8	53.3	65.5	0.3	68.0	44.5	65.2	0.0	67.7	47.5	65.3	0.1	67.8	43.0	65.2	0.0	67.7
64		3	A	64.9	65.2	67.7	46.1	65.3	0.1	67.8	45.5	65.2	0.0	67.7	50.6	65.3	0.1	67.8	54.3	65.5	0.3	68.0	45.0	65.2	0.0	67.7	47.5	65.3	0.1	67.8	43.2	65.2	0.0	67.7
64		1	B	61.9	62.2	64.7	44.0	62.3	0.1	64.8	44.0	62.3	0.1	64.8	48.0	62.4	0.2	64.9	51.4	62.5	0.3	65.0	43.5	62.3	0.1	64.8	45.1	62.3	0.1	64.8	42.5	62.2	0.0	64.7
64		2	B	62.9	63.2	65.7	45.0	63.3	0.1	65.8	45.5	63.3	0.1	65.8	49.8	63.4	0.2	65.9	51.5	63.5	0.3	66.0	46.1	63.3	0.1	65.8	47.5	63.3	0.1	65.8	45.0	63.3	0.1	65.8
64		3	B	62.9	63.2	65.7	45.5	63.3	0.1	65.8	46.8	63.3	0.1	65.8	52.4	63.5	0.3	66.0	53.3	63.6	0.4	66.1	48.2	63.3	0.1	65.8	49.0	63.4	0.2	65.9	46.8	63.3	0.1	65.8
64	607A-617A Vanderbilt Avenue	1	C	58.3	58.6	61.1	38.0	58.6	0.0	61.1	38.0	58.6	0.0	61.1	40.5	58.7	0.1	61.2	41.2	58.7	0.1	61.2	38.5	58.6	0.0	61.1	39.8	58.6	0.1	61.1	37.1	58.6	0.0	61.1
64		2	C	58.3	58.6	61.1	38.5	58.6	0.0	61.1	40.1	58.6	0.1	61.1	43.8	58.7	0.1	61.2	43.8	58.7	0.1	61.2	41.5	58.7	0.1	61.2	39.5	58.6	0.1	61.1	37.8	58.6	0.0	61.1
64		3	C	58.3	58.6	61.1	38.5	58.6	0.0	61.1	40.8	58.7	0.1	61.2	44.6	58.8	0.2	61.3	44.6	58.8	0.2	61.3	42.2	58.7	0.1	61.2	40.1	58.6	0.1	61.1	38.1	58.6	0.0	61.1
65		4	A	58.3	58.6	61.1	42.6	58.7	0.1	61.2	45.3	58.8	0.2	61.3	51.1	59.3	0.7	61.8	57.0	60.9	2.3	63.4	44.4	58.7	0.2	61.2	47.2	58.9	0.3	61.4	39.5	58.6	0.1	61.1
65		1	B	58.3	58.6	61.1	37.4	58.6	0.0	61.1	38.3	58.6	0.0	61.1	43.1	58.7	0.1	61.2	44.1	58.7	0.2	61.2	41.2	58.7	0.1	61.2	43.1	58.7	0.1	61.2	36.5	58.6	0.0	61.1
65		2	B	58.3	58.6	61.1	38.4	58.6	0.0	61.1	39.3	58.6	0.1	61.1	45.1	58.8	0.2	61.3	47.1	58.9	0.3	61.4	42.2	58.7	0.1	61.2	44.1	58.7	0.2	61.2	36.6	58.6	0.0	61.1
65		3	B	58.3	58.6	61.1	38.5	58.6	0.0	61.1	41.3	58.7	0.1	61.2	49.0	59.0	0.5	61.5	51.0	59.3	0.7	61.8	43.2	58.7	0.1	61.2	46.1	58.8	0.2	61.3	36.8	58.6	0.0	61.1
65		4	B	58.3	58.6	61.1	38.8	58.6	0.0	61.1	43.3	58.7	0.1	61.2	50.1	59.2	0.6	61.7	51.0	59.3	0.7	61.8	44.2	58.7	0.2	61.2	44.2	58.7	0.2	61.2	36.5	58.6	0.0	61.1
65		1	C	63.9	64.2	66.7	39.5	64.2	0.0	66.7	39.5	64.2	0.0	66.7	41.5	64.2	0.0	66.7	42.2	64.2	0.0	66.7	40.1	64.2	0.0	66.7	42.2	64.2	0.0	66.7	38.1	64.2	0.0	66.7
65		2	C	64.9	65.2	67.7	40.1	65.2	0.0	67.7	40.1	65.2	0.0	67.7	42.2	65.2	0.0	67.7	43.0	65.2	0.0	67.7	40.8	65.2	0.0	67.7	43.8	65.2	0.0	67.7	38.5	65.2	0.0	67.7
65		3	C	64.9	65.2	67.7	41.1	65.2	0.0	67.7	41.1	65.2	0.0	67.7	44.0	65.2	0.0	67.7	44.8	65.2	0.0	67.7	41.8	65.2	0.0	67.7	45.6	65.2	0.0	67.7	39.5	65.2	0.0	67.7

Atlantic Yards Redevelopment SEIS Construction Noise

Phasing Plan 2 Noise Analysis Results

Receptor Sites	Address	Elevation (floor)	Façade	Construction Duration																															
				2024 - November				2025 - November				2026 - October				2027 - December				2028 - December				2029 - August				2030 - June				2031 - July			
				Leq			L10	Leq			L10	Leq			L10	Leq			L10	Leq			L10	Leq			L10	Leq			L10	Leq			L10
				Const	Total	Change	Total	Const	Total	Change	Total	Const	Total	Change	Total	Const	Total	Change	Total	Const	Total	Change	Total	Const	Total	Change	Total	Const	Total	Change	Total	Const	Total	Change	Total
57	565-569 Vanderbilt Ave	1	A	57.8	65.9	0.7	68.4	60.4	66.4	1.2	68.9	57.8	65.9	0.7	68.4	64.2	67.7	2.5	70.2	68.1	69.9	4.7	72.4	63.2	67.3	2.1	69.8	70.0	71.3	6.1	73.8	67.1	69.3	4.1	71.8
57		2	A	58.8	66.9	0.7	69.4	59.6	67.1	0.9	69.6	58.0	66.8	0.6	69.3	64.2	68.3	2.1	70.8	70.1	71.6	5.4	74.1	63.3	68.0	1.8	70.5	70.1	71.6	5.4	74.1	67.1	69.7	3.5	72.2
57		3	A	58.0	66.8	0.6	69.3	59.6	67.1	0.9	69.6	57.2	66.7	0.5	69.2	64.2	68.3	2.1	70.8	70.1	71.6	5.4	74.1	63.3	68.0	1.8	70.5	71.0	72.3	6.1	74.8	69.1	70.9	4.7	73.4
57		4	A	58.2	66.0	0.8	68.5	59.0	66.1	0.9	68.6	57.5	65.9	0.7	68.4	65.2	68.2	3.0	70.7	71.1	72.1	6.9	74.6	63.3	67.4	2.2	69.9	71.1	72.1	6.9	74.6	69.1	70.6	5.4	73.1
57		1	B	57.6	63.5	1.3	66.0	60.3	64.4	2.2	66.9	57.6	63.5	1.3	66.0	64.1	66.3	4.1	68.8	67.1	68.3	6.1	70.8	63.2	65.7	3.5	68.2	69.0	69.9	7.7	72.4	61.3	64.8	2.6	67.3
57		2	B	57.8	64.3	1.1	66.8	59.5	64.7	1.5	67.2	57.8	64.3	1.1	66.8	64.2	66.7	3.5	69.2	68.1	69.3	6.1	71.8	62.3	65.8	2.6	68.3	70.0	70.9	7.7	73.4	64.2	66.7	3.5	69.2
57		3	B	58.0	64.3	1.1	66.8	59.6	64.8	1.6	67.3	57.2	64.2	1.0	66.7	64.2	66.7	3.5	69.2	70.1	70.9	7.7	73.4	62.3	65.8	2.6	68.3	69.1	70.1	6.9	72.6	64.2	66.7	3.5	69.2
57		4	B	58.0	64.3	1.1	66.8	58.8	64.5	1.3	67.0	57.2	64.2	1.0	66.7	64.2	66.7	3.5	69.2	69.1	70.1	6.9	72.6	62.3	65.8	2.6	68.3	70.1	70.9	7.7	73.4	64.2	66.7	3.5	69.2
57		1	C	42.2	58.7	0.1	61.2	39.5	58.6	0.1	61.1	38.5	58.6	0.0	61.1	44.6	58.8	0.2	61.3	49.2	59.1	0.5	61.6	41.5	58.7	0.1	61.2	48.3	59.0	0.4	61.5	49.2	59.1	0.5	61.6
57		2	C	45.6	58.8	0.2	61.3	44.8	58.8	0.2	61.3	41.8	58.7	0.1	61.2	47.4	58.9	0.3	61.4	51.2	59.3	0.7	61.8	41.8	58.7	0.1	61.2	50.2	59.2	0.6	61.7	51.2	59.3	0.7	61.8
57		3	C	46.0	58.8	0.2	61.3	46.0	58.8	0.2	61.3	43.1	58.7	0.1	61.2	48.5	59.0	0.4	61.5	52.2	59.5	0.9	62.0	44.5	58.7	0.2	61.2	51.3	59.3	0.7	61.8	52.2	59.5	0.9	62.0
57		4	C	48.0	58.9	0.4	61.4	47.2	58.9	0.3	61.4	44.5	58.8	0.2	61.3	52.3	59.5	0.9	62.0	56.1	60.5	2.0	63.0	47.2	58.9	0.3	61.4	54.2	59.9	1.4	62.4	54.2	59.9	1.4	62.4
58	724-742 Dean Street	1	A	34.3	58.6	0.0	61.1	33.4	58.6	0.0	61.1	31.6	58.6	0.0	61.1	38.1	58.6	0.0	61.1	41.1	58.7	0.1	61.2	35.3	58.6	0.0	61.1	40.1	58.6	0.1	61.1	39.1	58.6	0.0	61.1
58		2	A	35.6	58.6	0.0	61.1	34.8	58.6	0.0	61.1	33.2	58.6	0.0	61.1	41.2	58.7	0.1	61.2	42.1	58.7	0.1	61.2	36.5	58.6	0.0	61.1	41.2	58.7	0.1	61.2	41.2	58.7	0.1	61.2
58		1	C	42.3	58.7	0.1	61.2	39.6	58.6	0.1	61.1	39.6	58.6	0.1	61.1	42.3	58.7	0.1	61.2	43.3	58.7	0.1	61.2	55.0	60.2	1.6	62.7	46.1	58.8	0.2	61.3	48.1	59.0	0.4	61.5
58		2	C	44.4	58.7	0.2	61.2	41.0	58.7	0.1	61.2	41.0	58.7	0.1	61.2	44.4	58.7	0.2	61.2	44.4	58.7	0.2	61.2	54.0	59.9	1.3	62.4	50.1	59.2	0.6	61.7	51.1	59.3	0.7	61.8
58		1	D	39.3	58.6	0.1	61.1	37.5	58.6	0.0	61.1	37.5	58.6	0.0	61.1	41.2	58.7	0.1	61.2	43.1	58.7	0.1	61.2	51.0	59.3	0.7	61.8	42.2	58.7	0.1	61.2	42.2	58.7	0.1	61.2
58		2	D	40.6	58.7	0.1	61.2	39.0	58.6	0.0	61.1	39.0	58.6	0.0	61.1	42.4	58.7	0.1	61.2	43.3	58.7	0.1	61.2	50.1	59.2	0.6	61.7	44.3	58.7	0.2	61.2	44.3	58.7	0.2	61.2
59	696-718 Dean Street	1	A	48.0	59.0	0.4	61.5	42.2	58.7	0.1	61.2	41.2	58.7	0.1	61.2	44.1	58.7	0.2	61.2	47.1	58.9	0.3	61.4	54.0	59.9	1.3	62.4	52.0	59.5	0.9	62.0	57.0	60.9	2.3	63.4
59		2	A	49.1	59.0	0.5	61.5	42.3	58.7	0.1	61.2	42.3	58.7	0.1	61.2	46.1	58.8	0.2	61.3	48.1	59.0	0.4	61.5	54.0	59.9	1.3	62.4	53.0	59.7	1.1	62.2	57.0	60.9	2.3	63.4
59		1	B	36.2	58.6	0.0	61.1	35.3	58.6	0.0	61.1	33.4	58.6	0.0	61.1	40.1	58.6	0.1	61.1	43.0	58.7	0.1	61.2	37.2	58.6	0.0	61.1	43.0	58.7	0.1	61.2	42.1	58.7	0.1	61.2
59		2	B	39.3	58.6	0.1	61.1	37.4	58.6	0.0	61.1	35.6	58.6	0.0	61.1	43.1	58.7	0.1	61.2	44.1	58.7	0.2	61.2	39.3	58.6	0.1	61.1	45.1	58.8	0.2	61.3	44.1	58.7	0.2	61.2
60	678-690 Dean Street	1	A	55.1	61.4	1.2	63.9	59.0	62.7	2.5	65.2	57.1	61.9	1.7	64.4	63.0	64.8	4.6	67.3	64.0	65.5	5.3	68.0	61.0	63.6	3.4	66.1	63.0	64.8	4.6	67.3	64.0	65.5	5.3	68.0
60		2	A	55.1	62.2	1.0	64.7	59.0	63.3	2.1	65.8	56.1	62.4	1.2	64.9	63.0	65.2	4.0	67.7	63.0	65.2	4.0	67.7	60.0	63.7	2.5	66.2	62.0	64.6	3.4	67.1	64.0	65.8	4.6	68.3
60		3	A	55.1	62.2	1.0	64.7	58.1	62.9	1.7	65.4	56.1	62.4	1.2	64.9	62.0	64.6	3.4	67.1	63.0	65.2	4.0	67.7	60.0	63.7	2.5	66.2	63.0	65.2	4.0	67.7	64.0	65.8	4.6	68.3
60		4	A	56.1	62.4	1.2	64.9	58.1	62.9	1.7	65.4	56.1	62.4	1.2	64.9	63.0	65.2	4.0	67.7	64.0	65.8	4.6	68.3	60.0	63.7	2.5	66.2	66.0	67.3	6.1	69.8	65.0	66.5	5.3	69.0
60		1	D	38.2	58.6	0.0	61.1	37.2	58.6	0.0	61.1	35.3	58.6	0.0	61.1	44.0	58.7	0.1	61.2	47.0	58.9	0.3	61.4	39.1	58.6	0.0	61.1	47.0	58.9	0.3	61.4	46.0	58.8	0.2	61.3
60		2	D	39.3	58.6	0.1	61.1	37.4	58.6	0.0	61.1	35.6	58.6	0.0	61.1	44.1	58.7	0.2	61.2	48.0	59.0	0.4	61.5	40.2	58.6	0.1	61.1	48.0	59.0	0.4	61.5	46.1	58.8	0.2	61.3
60		3	D	40.3	58.6	0.1	61.1	37.6	58.6	0.0	61.1	36.8	58.6	0.0	61.1	47.1	58.9	0.3	61.4	51.0	59.3	0.7	61.8	51.0	59.3	0.7	61.8	57.0	60.9	2.3	63.4	48.1	59.0	0.4	61.5
60		4	D	52.1	59.5	0.9	62.0	43.4	58.7	0.1	61.2	42.5	58.7	0.1	61.2	56.0	60.5	1.9	63.0	60.0	62.4	3.8	64.9	51.1	59.3	0.7	61.8	62.0	63.6	5.0	66.1	57.0	60.9	2.3	63.4
61	585-589 Vanderbilt Avenue	1	A	55.4	65.6	0.4	68.1	59.2	66.2	1.0	68.7	57.3	65.8	0.6	68.3	63.1	67.3	2.1	69.8	65.0	68.1	2.9	70.6	61.1	66.6	1.4	69.1	65.0	68.1	2.9	70.6	65.0	68.1	2.9	70.6
61		2	A	55.4	65.6	0.4	68.1	59.2	66.2	1.0	68.7	57.3	65.8	0.6	68.3	63.1	67.3	2.1	69.8	65.0	68.1	2.9	70.6	60.1	66.4	1.2	68.9	65.0	68.1	2.9	70.6	64.1	67.7	2.5	70.2
61		3	A	56.4	65.7	0.5	68.2	60.2	66.4	1.2	68.9	58.3	66.0	0.8	68.5	63.1	67.3	2.1	69.8	65.1	68.1	2.9	70.6	60.2	66.4	1.2	68.9	65.1	68.1	2.9	70.6	65.1	68.1	2.9	70.6
61		1	B	55.2	63.0	0.8	65.5	59.1	63.9	1.7	66.4	57.1	63.4	1.2	65.9	63.0	65.6	3.4	68.1	65.0	66.8	4.6	69.3	61.0	64.7	2.5	67.2	65.0	66.8	4.6	69.3	65.0	66.8	4.6	69.3
61		2	B	55.3	63.8	0.6	66.3	59.1	64.6	1.4	67.1	57.2	64.2	1.0	66.7	63.0	66.1	2.9	68.6	65.0	67.2	4.0	69.7	60.1	64.9	1.7	67.4	65.0	67.2	4.0	69.7	65.0	67.2	4.0	69.7
61		3	B	55.3	63.8	0.6	66.3	58.1	64.4	1.2	66.9	56.2	64.0	0.8	66.5	63.0	66.1	2.9	68.6	65.0	67.2	4.0	69.7	60.1	64.9	1.7	67.4	65.0	67.2	4.0	69.7	65.0	67.2	4.0	69.7
61		1	C	44.1	58.7	0.2	61.2	38.5	58.6	0.0	61.1	36.8	58.6	0.0	61.1	59.0	61.8	3.2	64.3	61.0	63.0	4.4	65.5	59.0	61.8	3.2	64.3	60.0	62.4	3.8	64.9	55.0	60.2	1.6	62.7
61		2	C	45.2	58.8	0.2	61.3	40.5	58.7	0.1	61.2	38.8	58.6	0.0	61.1	59.0	61.8	3.2	64.3	61.0	63.0	4.4	65.5	58.0	61.3	2.7	63.8	59.0	61.8	3.2	64.3	55.0	60.2	1.6	62.7
61		3	C	49.1	59.0	0.5	61.5	42.5	58.7	0.1	61.2	41.6	58.7	0.1	61.2	59.0	61.8	3.2	64.3	61.0	63.0	4.4	65.5	58.0	61.3	2.7	63.8	59.0	61.8	3.2	64.3	57.0	60.9	2.3	63.4
62	591-595 Vanderbilt Avenue	1	A	38.2	58.6	0.0	61.1	36.3	58.6	0.0	61.1	34.4	58.6	0.0	61.1	43.1	58.7	0.1	61.2	46.0	58.8	0.2	61.3	39.1	58.6	0.0	61.1	46.0	58.8	0.2	61.3	45.0	58.8	0.2	61.3
62		2	A	38.3	58.6	0.0	61.1	36.4	58.6	0.0	61.1	34.6	58.6	0.0	61.1	43.1	58.7	0.1	61.2	46.0	58.8	0.2	61.3	39.2	58.6	0.0	61.1	49.0	59.0	0.5	61.5	46.0	58.8	0.2	61.3
62		3	A	38.4	58.6	0.0	61.1	36.6	58.6	0.0	61.1	35.0	58.6	0.0	61.1	44.1	58.7	0.2	61.2	48.0	59.0	0.4	61.5	39.3	58.6	0.1	61.1	49.0	59.0	0.5	61.5	46.1	58.8	0.2	61.3
62		1	B	47.0	65.3	0.1	67.8	45.5	65.2	0.0	67.7	45.5	65.2	0.0	67.7	55.3	65.6	0.4	68.1	61.1	66.6	1.4	69.1	59.1	66.2	1.0	68.7	63.1	67.3	2.1	69.8	55.3	65.6	0.4	68.1
62		2	B	48.1	65.3	0.1	67.8	46.5	65.3	0.1	67.8	46.1	65.3	0.1	67.8	56.3	65.7	0.5	68.2	62.1	66.9	1.7	69.4	58.2	66.0	0.8	68.5	62.1	66.9	1.7	69.4	59.1	66.2	1.0	68.7
62		3	B	51.2	65.4	0.2	67.9	47.5	65.3	0.1	67.8	47.5	65.3	0.1	67.8	59.2	66.2	1.0	68.7	63.1	67.3	2.1	69.8	58.2	66.0	0.8	68.5	62.1	66.9	1.7	69.4	60.1	66.4	1.2	68.9
63	597-601 Vanderbilt Avenue	1	A	45.2	65.2	0.0	67.7	44.8	65.2	0.0	67.7	44.6	65.2	0.0	67.7	47.5	65.3	0.1	67.8	57.2	65.8	0.6	68.3	57.2	65.8	0.6	68.3	61.1	66.6	1.4	69.1	52.6	65.4	0.2	67.9
63		2	A	46.2	66.2	0.0	68.7	45.8	66.2	0.0	68.7	46.0	66.2	0.0	68.7	51.2	66.3	0.1	68.8	61.1	67.4	1.2	69.9	57.3	66.7	0.5	69.2	61.1	67.4	1.2	69.9	53.6	66.4	0.2	68.9
63		3	A	46.8	66.2	0.0	68.7	46.2	66.2	0.0	68.7	46.0	66.2	0.0	68.7	52.8	66.4	0.2	68.9	61.1	67.4	1.2	69.9	56.3	66.6	0.4	69.1	61.1	67.4	1.2	69.9	54.5	66.5	0.3	69.0
63		1	B	38.2	58.6	0.0	61.1	37.2	58.6	0.0	61.1	35.3	58.6	0.0	61.1	43.1	58.7	0.1	61.2	46.0	58.8	0.2	61.3	39.1	58.6	0.0	61.1	45.0	58.8	0.2	61.3	44.0	58.7	0.1	61.2
63		2	B	39.2	58.6	0.0	61.1	37.3	58.6	0.0	61.1	36.4	58.6	0.0	61.1	45.1	58.8	0.2	61.3	49.0	59.0	0.5	61.5	46.0	58.8	0.2	61.3	47.0	58.9	0.3	61.4	46.0	58.8	0.2	61.3
63		3	B	42.2	58.7	0.1	61.2	40.3	58.6	0.1	61.1	39.4	58.6	0.1	61.1	50.0	59.2	0.6	61.7	53.0	59.6	1.1	62.1	56.0	60.5	1.9	63.0	51.0	59.3	0.7	61.8	50.0	59.2	0.6	61.7
63		1	C	36.3	58.6	0.0	61.1	36.3	58.6	0.0	61.1	33.6	58.6	0.0	61.1	41.1	58.7	0.1	61.2	44.1	58.7	0.2	61.2	37.3	58.6	0.0	61.1	43.1	58.7	0.1	61.2	44.1	58.7	0.2	61.2
63		2	C	38.3	58.6	0.0	61.1	37.4	58.6	0.0	61.1	35.6	58.6	0.0	61.1	42.1	58.7	0.1	61.2	46.1	58.8	0.2	61.3	39.3	58.6	0.1	61.1	45.1	58.8	0.2	61.3	45.1	58.8	0.2	61.3
63		3	C	42.3	58.7	0.1	61.2	40.4	58.7	0.1	61.2	38.6	58.6	0.0	61.1	46.1	58.8	0.2	61.3	49.1	59.0	0.5	61.5	56.0	60.5	1.9	63.0	48.1	59.0	0.4	61.5	49.1	59.0	0.5	61.5
63		1	D	40.0	58.6	0.1	61.1	39.2	58.6	0.0	61.1	37.8	58.6	0.0	61.1	43.4	58.7	0.1	61.2	46.2	58.8	0.2	61.3	53.0	59.7	1.1	62.2	44.3	58.7	0.2	61.2	45.3	58.8	0.2	61.3
63		2	D	42.0	58.7	0.1	61.2	40.5	58.7	0.1	61.2	39.1	58.6	0.0	61.1	45.4	58.8	0.2	61.3	47.3	58.9	0.3	61.4	39.8	58.6	0.1	61.1	45.4	58.8	0.2	61.3	46.3	58.8	0.3	61.3
63		3	D	46.4	58.8	0.3	61.3	42.2	58.7	0.1	61.2	41.5	58.7	0.1	61.2	47.3	58.9	0.3	61.4	55.1	60.2	1.6	62.7	41.5	58.7	0.1	61.2	47.3	58.9	0.3	61.4	48.3	59.0	0.4	61.5
63		1	E	42.2	62.2	0.0	64.7	42.0	62.2	0.0	64.7	41.5	62.2	0.0	64.7	45.1	62.3	0.1	64.8	51.4	62.5	0.3	65.0	52.3	62.6	0.4	65.1	52.3	62.6	0.4	65.1	48.0	62.4	0.2	64.9
63		2	E	43.0	63.2	0.0	65.7	42.8	63.2	0.0	65.7	42.5	63.2	0.0	65.7	46.1	63.3	0.1	65.8	56.2	64.0	0.8	66.5	46.8	63.3	0.1	65.8	55.2	63.8	0.6	66.3	49.0	63.4	0.2	65.9
63		3	E	43.5	63.2	0.0	65.7	43.0	63.2	0.0	65.7	42.6	63.2	0.0	65.7	47.5	63.3	0.1	65.8	57.1	64.2	1.0	66.7	43.8	63.2	0.0	65.7	57.1	64.2	1.0	66.7	49.8	63.4	0.2	65.9
64	603-607 Vanderbilt Avenue	1	A	43.1	65.2	0.0	67.7	42.8	65.2	0.0	67.7	42.5	65.2	0.0	67.7	45.8	65.2	0.0	67.7	56.1	65.7	0.5	68.2	56.1	65.7	0.5	68.2	61.0	66.6	1.4	69.1	50.5	65.3	0.1	67.8
64		2	A	44.1	65.2	0.0	67.7	43.8	65.2	0.0	67.7	43.5	65.2	0.0	67.7	48.2	65.3	0.1	67.8	57.1	65.8	0.6	68.3	56.2	65.7	0.5	68.2	60.1	66.4	1.2	68.9	50.6	65.3	0.1	67.8
64		3	A	45.0	65.2	0.0	67.7	44.5	65.2	0.0	67.7	44.1	65.2	0.0	67.7	50.6	65.3	0.1	67.8	60.1	66.4	1.2	68.9	55.2	65.6	0.4	68.1	60.1	66.4	1.2	68.9	51.5	65.4	0.2	67.9
64		1	B	45.1	62.3	0.1	64.8	43.5	62.3	0.1	64.8	43.1	62.3	0.1	64.8	48.8	62.4	0.2	64.9	57.1	63.4	1.2	65.9	57.1	63.4	1.2	65.9	48.0	62.4	0.2	64.9	48.0	62.4	0.2	64.9
64		2	B	48.2	63.3	0.1	65.8	45.0	63.3	0.1	65.8	44.5	63.3	0.1	65.8	51.5	63.5	0.3	66.0	60.1	64.9	1.7	67.4	56.2	64.0	0.8	66.5	50.6	63.4	0.2	65.9	49.8	63.4	0.2	65.9
64		3	B	51.5	63.5	0.3	66.0	53.3	63.6	0.4	66.1	52.4	63.5	0.3	66.0	56.2	64.0	0.8	66.5	59.1	64.6	1.4	67.1	55.2	63.8	0.6	66.3	59.1	64.6	1.4	67.1	52.4	63.5	0.3	66.0
64	607A-617A Vanderbilt Avenue	1	C	40.5	58.7	0.1	61.2	39.8	58.6	0.1	61.1	38.0	58.6	0.0	61.1	44.5	58.8	0.2	61.3	47.3	58.9	0.3	61.4	40.5	58.7	0.1	61.2	56.0	60.5	1.9	63.0	45.4	58.8	0.2	61.3
64		2	C	43.8	58.7	0.1	61.2	40.8	58.7	0.1	61.2	39.5	58.6	0.1	61.1	47.3	58.9	0.3	61.4	55.1	60.2	1.6	62.7	42.2	58.7	0.1	61.2	55.1	60.2	1.6	62.7	47.3	58.9	0.3	61.4
64		3	C	46.4	58.8	0.3	61.3	40.8	58.7	0.1	61.2	40.8	58.7	0.1	61.2	53.1	59.7	1.1	62.2	49.2	59.1	0.5	61.6	43.0	58.7	0.1	61.2	47.3	58.9	0.3	61.4	50.2	59.2	0.6	61.7
65		4	A	48.2	59.0	0.4	61.5	49.1	59.1	0.5	61.6	47.2	58.9	0.3	61.4	58.0	61.3	2.7	63.8	59.0	61.8	3.2	64.3	55.0	60.2	1.6	62.7	59.0	61.8	3.2	64.3	52.1	59.5	0.9	62.0
65		1	B	41.2	58.7	0.1	61.2	40.2	58.6	0.1	61.1	40.2	58.6	0.1	61.1	45.1	58.8	0.2	61.3	53.0	59.6	1.1	62.1	38.3	58.6	0.0	61.1	45.1	58.8	0.2	61.3	45.1	58.8	0.2	61.3
65		2	B	43.1	58.7	0.1	61.2	41.2	58.7	0.1	61.2	41.2	58.7	0.1	61.2	53.0	59.6	1.1	62.1	53.0	59.6	1.1	62.1	39.3	58.6	0.1	61.1	45.1	58.8	0.2	61.3	45.1	58.8	0.2	61.3
65		3	B	44.1	58.7	0.2	61.2	51.0	59.3	0.7	61.8	52.0	59.5	0.9	62.0	55.0	60.2	1.6	62.7	53.0	59.6	1.1	62.1	39.4	58.6	0.1	61.1	46.1	58.8	0.2	61.3	46.1	58.8	0.2	61.3
65		4	B	46.1	58.8	0.2	61.3	40.5	58.7	0.1	61.2	39.6	58.6	0.1	61.1	52.0	59.5	0.9	62.0	48.1	59.0	0.4	61.5	41.4	58.7	0.1	61.2	48.1	59.0	0.4	61.5	47.1	58.9	0.3	61.4
65		1	C	40.1	64.2	0.0	66.7	39.0	64.2	0.0	66.7	38.5	64.2	0.0	66.7	44.6	64.2	0.0	66.7	54.1	64.6	0.4	67.1	56.0	64.8	0.6	67.3	59.0	65.4	1.2	67.9	47.3	64.3	0.1	66.8
65		2	C	41.5	65.2	0.0	67.7	39.

Atlantic Yards Redevelopment SEIS Construction Noise

Phasing Plan 2 Noise Analysis Results

Receptor Sites	Address	Elevation (floor)	Façade	2031 - October				2032 - July				2032 - October				2033 - March				2034 - August				2035 - February				2035 - October			
					Leq		L10		Leq		L10		Leq		L10		Leq		L10		Leq		L10		Leq		L10		Leq		L10
				Const	Total	Change	Total	Const	Total	Change	Total	Const	Total	Change	Total	Const	Total	Change	Total	Const	Total	Change	Total	Const	Total	Change	Total	Const	Total	Change	Total
57	565-569 Vanderbilt Ave	1	A	66.1	68.7	3.5	71.2	67.1	69.3	4.1	71.8	70.0	71.3	6.1	73.8	68.1	69.9	4.7	72.4	61.3	66.7	1.5	69.2	57.8	65.9	0.7	68.4	63.2	67.3	2.1	69.8
57		2	A	67.1	69.7	3.5	72.2	67.1	69.7	3.5	72.2	69.1	70.9	4.7	73.4	71.0	72.3	6.1	74.8	65.2	68.7	2.5	71.2	61.4	67.4	1.2	69.9	66.1	69.2	3.0	71.7
57		3	A	69.1	70.9	4.7	73.4	69.1	70.9	4.7	73.4	69.1	70.9	4.7	73.4	72.0	73.0	6.8	75.5	68.1	70.3	4.1	72.8	64.2	68.3	2.1	70.8	69.1	70.9	4.7	73.4
57		4	A	69.1	70.6	5.4	73.1	69.1	70.6	5.4	73.1	70.1	71.3	6.1	73.8	75.0	75.5	10.3	78.0	71.1	72.1	6.9	74.6	67.1	69.3	4.1	71.8	72.0	72.9	7.7	75.4
57		1	B	62.2	65.2	3.0	67.7	61.3	64.8	2.6	67.3	61.3	64.8	2.6	67.3	59.4	64.0	1.8	66.5	60.3	64.4	2.2	66.9	56.8	63.3	1.1	65.8	59.4	64.0	1.8	66.5
57		2	B	64.2	66.7	3.5	69.2	64.2	66.7	3.5	69.2	62.3	65.8	2.6	68.3	62.3	65.8	2.6	68.3	62.3	65.8	2.6	68.3	59.5	64.7	1.5	67.2	62.3	65.8	2.6	68.3
57		3	B	64.2	66.7	3.5	69.2	64.2	66.7	3.5	69.2	63.3	66.2	3.0	68.7	65.2	67.3	4.1	69.8	65.2	67.3	4.1	69.8	61.4	65.4	2.2	67.9	64.2	66.7	3.5	69.2
57		4	B	65.2	67.3	4.1	69.8	64.2	66.7	3.5	69.2	64.2	66.7	3.5	69.2	67.1	68.6	5.4	71.1	67.1	68.6	5.4	71.1	64.2	66.7	3.5	69.2	67.1	68.6	5.4	71.1
57		1	C	50.2	59.2	0.6	61.7	49.2	59.1	0.5	61.6	49.2	59.1	0.5	61.6	52.1	59.5	0.9	62.0	52.1	59.5	0.9	62.0	47.3	58.9	0.3	61.4	51.1	59.3	0.7	61.8
57		2	C	51.2	59.3	0.7	61.8	51.2	59.3	0.7	61.8	51.2	59.3	0.7	61.8	52.1	59.5	0.9	62.0	52.1	59.5	0.9	62.0	47.4	58.9	0.3	61.4	51.2	59.3	0.7	61.8
57		3	C	53.2	59.7	1.1	62.2	52.2	59.5	0.9	62.0	52.2	59.5	0.9	62.0	53.2	59.7	1.1	62.2	52.2	59.5	0.9	62.0	47.6	58.9	0.3	61.4	52.2	59.5	0.9	62.0
57		4	C	55.2	60.2	1.6	62.7	54.2	59.9	1.4	62.4	54.2	59.9	1.4	62.4	57.1	60.9	2.3	63.4	55.2	60.2	1.6	62.7	51.4	59.3	0.8	61.8	55.2	60.2	1.6	62.7
58	724-742 Dean Street	1	A	41.1	58.7	0.1	61.2	39.1	58.6	0.0	61.1	41.1	58.7	0.1	61.2	42.1	58.7	0.1	61.2	40.1	58.6	0.1	61.1	33.4	58.6	0.0	61.1	39.1	58.6	0.0	61.1
58		2	A	43.1	58.7	0.1	61.2	41.2	58.7	0.1	61.2	43.1	58.7	0.1	61.2	45.1	58.8	0.2	61.3	42.1	58.7	0.1	61.2	34.8	58.6	0.0	61.1	40.2	58.6	0.1	61.1
58		1	C	48.1	59.0	0.4	61.5	48.1	59.0	0.4	61.5	49.1	59.0	0.5	61.5	50.1	59.2	0.6	61.7	50.1	59.2	0.6	61.7	44.2	58.7	0.2	61.2	46.1	58.8	0.2	61.3
58		2	C	54.0	59.9	1.3	62.4	51.1	59.3	0.7	61.8	53.1	59.7	1.1	62.2	58.0	61.3	2.7	63.8	52.1	59.5	0.9	62.0	46.3	58.8	0.2	61.3	48.2	59.0	0.4	61.5
58		1	D	44.1	58.7	0.2	61.2	42.2	58.7	0.1	61.2	43.1	58.7	0.1	61.2	45.1	58.8	0.2	61.3	43.1	58.7	0.1	61.2	36.6	58.6	0.0	61.1	40.3	58.6	0.1	61.1
58		2	D	45.2	58.8	0.2	61.3	44.3	58.7	0.2	61.2	46.2	58.8	0.2	61.3	47.1	58.9	0.3	61.4	45.2	58.8	0.2	61.3	39.0	58.6	0.0	61.1	42.4	58.7	0.1	61.2
59	696-718 Dean Street	1	A	57.0	60.9	2.3	63.4	57.0	60.9	2.3	63.4	62.0	63.6	5.0	66.1	62.0	63.6	5.0	66.1	56.0	60.5	1.9	63.0	48.0	59.0	0.4	61.5	51.0	59.3	0.7	61.8
59		2	A	57.0	60.9	2.3	63.4	57.0	60.9	2.3	63.4	62.0	63.6	5.0	66.1	62.0	63.6	5.0	66.1	56.0	60.5	1.9	63.0	49.1	59.0	0.5	61.5	51.0	59.3	0.7	61.8
59		1	B	44.0	58.7	0.1	61.2	42.1	58.7	0.1	61.2	44.0	58.7	0.1	61.2	46.0	58.8	0.2	61.3	42.1	58.7	0.1	61.2	38.1	58.6	0.0	61.1	43.0	58.7	0.1	61.2
59		2	B	45.1	58.8	0.2	61.3	44.1	58.7	0.2	61.2	46.1	58.8	0.2	61.3	48.0	59.0	0.4	61.5	44.1	58.7	0.2	61.2	40.2	58.6	0.1	61.1	44.1	58.7	0.2	61.2
60	678-690 Dean Street	1	A	65.0	66.2	6.0	68.7	64.0	65.5	5.3	68.0	69.0	69.5	9.3	72.0	69.0	69.5	9.3	72.0	61.0	63.6	3.4	66.1	56.1	61.6	1.4	64.1	60.0	63.1	2.9	65.6
60		2	A	64.0	65.8	4.6	68.3	64.0	65.8	4.6	68.3	68.0	68.8	7.6	71.3	69.0	69.7	8.5	72.2	63.0	65.2	4.0	67.7	59.0	63.3	2.1	65.8	62.0	64.6	3.4	67.1
60		3	A	64.0	65.8	4.6	68.3	64.0	65.8	4.6	68.3	68.0	68.8	7.6	71.3	70.0	70.5	9.3	73.0	64.0	65.8	4.6	68.3	60.0	63.7	2.5	66.2	63.0	65.2	4.0	67.7
60		4	A	65.0	66.5	5.3	69.0	65.0	66.5	5.3	69.0	69.0	69.7	8.5	72.2	72.0	72.3	11.1	74.8	67.0	68.0	6.8	70.5	63.0	65.2	4.0	67.7	66.0	67.3	6.1	69.8
60		1	D	48.0	59.0	0.4	61.5	46.0	58.8	0.2	61.3	47.0	58.9	0.3	61.4	51.0	59.3	0.7	61.8	49.0	59.0	0.5	61.5	43.1	58.7	0.1	61.2	49.0	59.0	0.5	61.5
60		2	D	49.0	59.0	0.5	61.5	46.1	58.8	0.2	61.3	47.0	58.9	0.3	61.4	52.0	59.4	0.9	61.9	51.0	59.3	0.7	61.8	43.1	58.7	0.1	61.2	49.0	59.0	0.5	61.5
60		3	D	50.0	59.2	0.6	61.7	48.1	59.0	0.4	61.5	48.1	59.0	0.4	61.5	54.0	59.9	1.3	62.4	53.0	59.6	1.1	62.1	44.1	58.7	0.2	61.2	49.0	59.0	0.5	61.5
60		4	D	57.0	60.9	2.3	63.4	57.0	60.9	2.3	63.4	57.0	60.9	2.3	63.4	64.0	65.1	6.5	67.6	57.0	60.9	2.3	63.4	51.1	59.3	0.7	61.8	56.0	60.5	1.9	63.0
61	585-589 Vanderbilt Avenue	1	A	65.0	68.1	2.9	70.6	65.0	68.1	2.9	70.6	70.0	71.3	6.1	73.8	71.0	72.0	6.8	74.5	61.1	66.6	1.4	69.1	56.3	65.7	0.5	68.2	60.1	66.4	1.2	68.9
61		2	A	65.0	68.1	2.9	70.6	64.1	67.7	2.5	70.2	69.0	70.5	5.3	73.0	71.0	72.0	6.8	74.5	63.1	67.3	2.1	69.8	58.2	66.0	0.8	68.5	63.1	67.3	2.1	69.8
61		3	A	65.1	68.1	2.9	70.6	65.1	68.1	2.9	70.6	69.0	70.5	5.3	73.0	72.0	72.8	7.6	75.3	65.1	68.1	2.9	70.6	60.2	66.4	1.2	68.9	65.1	68.1	2.9	70.6
61		1	B	65.0	66.8	4.6	69.3	65.0	66.8	4.6	69.3	69.0	69.8	7.6	72.3	70.0	70.7	8.5	73.2	61.0	64.7	2.5	67.2	57.1	63.4	1.2	65.9	61.0	64.7	2.5	67.2
61		2	B	65.0	67.2	4.0	69.7	65.0	67.2	4.0	69.7	69.0	70.0	6.8	72.5	70.0	70.8	7.6	73.3	63.0	66.1	2.9	68.6	60.1	64.9	1.7	67.4	63.0	66.1	2.9	68.6
61		3	B	65.0	67.2	4.0	69.7	65.0	67.2	4.0	69.7	69.0	70.0	6.8	72.5	71.0	71.7	8.5	74.2	65.0	67.2	4.0	69.7	62.1	65.7	2.5	68.2	65.0	67.2	4.0	69.7
61		1	C	55.0	60.2	1.6	62.7	55.0	60.2	1.6	62.7	61.0	63.0	4.4	65.5	62.0	63.6	5.0	66.1	53.0	59.6	1.1	62.1	45.1	58.8	0.2	61.3	51.0	59.3	0.7	61.8
61		2	C	56.0	60.5	1.9	63.0	55.0	60.2	1.6	62.7	60.0	62.4	3.8	64.9	63.0	64.3	5.8	66.8	54.0	59.9	1.3	62.4	45.2	58.8	0.2	61.3	52.0	59.5	0.9	62.0
61		3	C	57.0	60.9	2.3	63.4	57.0	60.9	2.3	63.4	61.0	63.0	4.4	65.5	65.0	65.9	7.3	68.4	56.0	60.5	1.9	63.0	48.1	59.0	0.4	61.5	54.0	59.9	1.3	62.4
62	591-595 Vanderbilt Avenue	1	A	47.0	58.9	0.3	61.4	45.0	58.8	0.2	61.3	46.0	58.8	0.2	61.3	50.0	59.1	0.6	61.6	47.0	58.9	0.3	61.4	43.1	58.7	0.1	61.2	47.0	58.9	0.3	61.4
62		2	A	48.0	59.0	0.4	61.5	46.0	58.8	0.2	61.3	46.0	58.8	0.2	61.3	50.0	59.2	0.6	61.7	47.0	58.9	0.3	61.4	43.1	58.7	0.1	61.2	47.0	58.9	0.3	61.4
62		3	A	48.0	59.0	0.4	61.5	46.1	58.8	0.2	61.3	47.1	58.9	0.3	61.4	51.0	59.3	0.7	61.8	47.1	58.9	0.3	61.4	43.1	58.7	0.1	61.2	48.0	59.0	0.4	61.5
62		1	B	57.2	65.8	0.6	68.3	55.3	65.6	0.4	68.1	55.3	65.6	0.4	68.1	62.1	66.9	1.7	69.4	57.2	65.8	0.6	68.3	51.0	65.4	0.2	67.9	57.2	65.8	0.6	68.3
62		2	B	60.1	66.4	1.2	68.9	59.1	66.2	1.0	68.7	57.2	65.8	0.6	68.3	64.0	67.7	2.5	70.2	58.2	66.0	0.8	68.5	51.8	65.4	0.2	67.9	58.2	66.0	0.8	68.5
62		3	B	61.1	66.6	1.4	69.1	60.1	66.4	1.2	68.9	58.2	66.0	0.8	68.5	68.0	69.8	4.6	72.3	59.2	66.2	1.0	68.7	53.6	65.5	0.3	68.0	60.1	66.4	1.2	68.9
63	597-601 Vanderbilt Avenue	1	A	55.3	65.6	0.4	68.1	52.6	65.4	0.2	67.9	49.5	65.3	0.1	67.8	59.1	66.2	1.0	68.7	57.2	65.8	0.6	68.3	47.0	65.3	0.1	67.8	54.4	65.5	0.3	68.0
63		2	A	56.3	66.6	0.4	69.1	53.6	66.4	0.2	68.9	50.5	66.3	0.1	68.8	60.1	67.2	1.0	69.7	57.3	66.7	0.5	69.2	48.0	66.3	0.1	68.8	55.4	66.5	0.3	69.0
63		3	A	57.3	66.7	0.5	69.2	54.5	66.5	0.3	69.0	52.0	66.4	0.2	68.9	61.1	67.4	1.2	69.9	57.3	66.7	0.5	69.2	48.5	66.3	0.1	68.8	56.3	66.6	0.4	69.1
63		1	B	46.0	58.8	0.2	61.3	44.0	58.7	0.1	61.2	45.0	58.8	0.2	61.3	50.0	59.1	0.6	61.6	48.0	59.0	0.4	61.5	43.1	58.7	0.1	61.2	47.0	58.9	0.3	61.4
63		2	B	48.0	59.0	0.4	61.5	46.0	58.8	0.2	61.3	46.0	58.8	0.2	61.3	51.0	59.3	0.7	61.8	51.0	59.3	0.7	61.8	43.1	58.7	0.1	61.2	48.0	59.0	0.4	61.5
63		3	B	51.0	59.3	0.7	61.8	50.0	59.2	0.6	61.7	49.0	59.0	0.5	61.5	55.0	60.2	1.6	62.7	57.0	60.9	2.3	63.4	44.1	58.7	0.2	61.2	50.0	59.2	0.6	61.7
63		1	C	46.0	58.8	0.2	61.3	44.1	58.7	0.2	61.2	44.1	58.7	0.2	61.2	48.0	59.0	0.4	61.5	46.0	58.8	0.2	61.3	41.1	58.7	0.1	61.2	46.0	58.8	0.2	61.3
63		2	C	47.0	58.9	0.3	61.4	45.1	58.8	0.2	61.3	45.1	58.8	0.2	61.3	50.0	59.2	0.6	61.7	47.0	58.9	0.3	61.4	42.1	58.7	0.1	61.2	46.1	58.8	0.2	61.3
63		3	C	50.0	59.2	0.6	61.7	49.1	59.0	0.5	61.5	48.1	59.0	0.4	61.5	53.0	59.6	1.1	62.1	51.0	59.3	0.7	61.8	43.2	58.7	0.1	61.2	48.1	59.0	0.4	61.5
63		1	D	46.2	58.8	0.2	61.3	45.3	58.8	0.2	61.3	46.2	58.8	0.2	61.3	50.1	59.2	0.6	61.7	48.1	59.0	0.4	61.5	42.5	58.7	0.1	61.2	46.2	58.8	0.2	61.3
63		2	D	48.2	59.0	0.4	61.5	46.3	58.8	0.3	61.3	47.3	58.9	0.3	61.4	51.1	59.3	0.7	61.8	46.3	58.8	0.3	61.3	43.6	58.7	0.1	61.2	46.3	58.8	0.3	61.3
63		3	D	50.2	59.2	0.6	61.7	48.3	59.0	0.4	61.5	48.3	59.0	0.4	61.5	53.1	59.7	1.1	62.2	48.3	59.0	0.4	61.5	43.8	58.7	0.1	61.2	47.3	58.9	0.3	61.4
63		1	E	49.6	62.4	0.2	64.9	48.0	62.4	0.2	64.9	45.1	62.3	0.1	64.8	53.3	62.7	0.5	65.2	52.3	62.6	0.4	65.1	44.5	62.3	0.1	64.8	48.0	62.4	0.2	64.9
63		2	E	50.6	63.4	0.2	65.9	49.0	63.4	0.2	65.9	46.1	63.3	0.1	65.8	54.3	63.7	0.5	66.2	51.5	63.5	0.3	66.0	45.0	63.3	0.1	65.8	48.2	63.3	0.1	65.8
63		3	E	51.5	63.5	0.3	66.0	49.8	63.4	0.2	65.9	46.8	63.3	0.1	65.8	55.2	63.8	0.6	66.3	48.2	63.3	0.1	65.8	45.0	63.3	0.1	65.8	49.8	63.4	0.2	65.9
64	603-607 Vanderbilt Avenue	1	A	53.3	65.5	0.3	68.0	50.5	65.3	0.1	67.8	48.0	65.3	0.1	67.8	56.1	65.7	0.5	68.2	55.2	65.6	0.4	68.1	45.1	65.2	0.0	67.7	54.2	65.5	0.3	68.0
64		2	A	54.3	65.5	0.3	68.0	50.6	65.3	0.1	67.8	49.0	65.3	0.1	67.8	57.1	65.8	0.6	68.3	55.2	65.6	0.4	68.1	46.1	65.3	0.1	67.8	55.2	65.6	0.4	68.1
64		3	A	55.2	65.6	0.4	68.1	51.5	65.4	0.2	67.9	49.8	65.3	0.1	67.8	58.1	66.0	0.8	68.5	56.2	65.7	0.5	68.2	46.1	65.3	0.1	67.8	55.2	65.6	0.4	68.1
64		1	B	49.6	62.4	0.2	64.9	48.0	62.4	0.2	64.9	48.8	62.4	0.2	64.9	53.3	62.7	0.5	65.2	54.2	62.8	0.6	65.3	45.1	62.3	0.1	64.8	48.0	62.4	0.2	64.9
64		2	B	51.5	63.5	0.3	66.0	49.8	63.4	0.2	65.9	49.8	63.4	0.2	65.9	55.2	63.8	0.6	66.3	55.2	63.8	0.6	66.3	46.1	63.3	0.1	65.8	49.0	63.4	0.2	65.9
64		3	B	54.3	63.7	0.5	66.2	52.4	63.5	0.3	66.0	51.5	63.5	0.3	66.0	61.1	65.3	2.1	67.8	55.2	63.8	0.6	66.3	46.1	63.3	0.1	65.8	50.6	63.4	0.2	65.9
64	607A-617A Vanderbilt Avenue	1	C	47.3	58.9	0.3	61.4	45.4	58.8	0.2	61.3	46.3	58.8	0.3	61.3	51.1	59.3	0.7	61.8	47.3	58.9	0.3	61.4	42.0	58.7	0.1	61.2	46.3	58.8	0.3	61.3
64		2	C	49.2	59.1	0.5	61.6	47.3	58.9	0.3	61.4	48.3	59.0	0.4	61.5	52.1	59.5	0.9	62.0	47.3	58.9	0.3	61.4	43.0	58.7	0.1	61.2	46.4	58.8	0.3	61.3
64		3	C	51.1	59.3	0.7	61.8	50.2	59.2	0.6	61.7	50.2	59.2	0.6	61.7	56.0	60.5	1.9	63.0	48.3	59.0	0.4	61.5	43.0	58.7	0.1	61.2	46.4	58.8	0.3	61.3
65		4	A	56.0	60.5	1.9	63.0	52.1	59.5	0.9	62.0	51.1	59.3	0.7	61.8	61.0	63.0	4.4	65.5	54.0	59.9	1.3	62.4	43.5	58.7	0.1	61.2	52.1	59.5	0.9	62.0
65		1	B	47.0	58.9	0.3	61.4	45.1	58.8	0.2	61.3	46.1	58.8	0.2	61.3	50.0	59.2	0.6	61.7	44.1	58.7	0.2	61.2	40.2	58.6	0.1	61.1	44.1	58.7	0.2	61.2
65		2	B	48.0	59.0	0.4	61.5	45.1	58.8	0.2	61.3	47.1	58.9	0.3	61.4	55.0	60.2	1.6	62.7	44.1	58.7	0.2	61.2	40.3	58.6	0.1	61.1	44.1	58.7	0.2	61.2
65		3	B	54.0	59.9	1.3	62.4	46.1	58.8	0.2	61.3	48.1	59.0	0.4	61.5	55.0	60.2	1.6	62.7	45.1	58.8	0.2	61.3	40.3	58.6	0.1	61.1	45.1	58.8	0.2	61.3
65		4	B	55.0	60.2	1.6	62.7	47.1	58.9	0.3	61.4	48.1	59.0	0.4	61.5	53.0	59.7	1.1	62.2	47.1	58.9	0.3	61.4	40.5	58.7	0.1	61.2	45.2	58.8	0.2	61.3
65		1	C	50.2	64.4	0.2	66.9	47.3	64.3	0.1	66.8	45.5	64.3	0.1	66.8	55.1	64.7	0.5	67.2	54.1	64.6	0.4	67.1	43.0	64.2	0.0	66.7	53.1	64.5	0.3	67.0
65		2	C	50.2	65.3	0.1	67.8	48.3	65.3	0.1	67.8	46.4	65.3	0.1	67.8	56.0	65.7	0.5	68.2	54.1	65.5	0.3	68.0	43.8	65.2	0.0	67.7	53.1	65.5	0.3	68.0
65		3	C	51.2	65.4	0.2	67.9	49.3	65.3	0.1	67.8	48.3	65.3	0.1	67.8	56.1	65.7	0.5	68.2	54.1	65.5	0.3	68.0	44.0	65.2	0.0	67.7	54.1	65.5	0.3	68.0

Atlantic Yards Redevelopment SEIS Construction Noise

Phasing Plan 2 Noise Analysis Results

Receptor Sites	Address	Elevation (floor)	Façade	Existing Leq(1)	NB Leq(1)	NB L10	2018 - November Leq Const	2018 - November Leq Total	2018 - November Leq Change	2018 - November L10 Total	2019 - October Leq Const	2019 - October Leq Total	2019 - October Leq Change	2019 - October L10 Total	2020 - September Leq Const	2020 - September Leq Total	2020 - September Leq Change	2020 - September L10 Total	2020 - December Leq Const	2020 - December Leq Total	2020 - December Leq Change	2020 - December L10 Total	2021 - October Leq Const	2021 - October Leq Total	2021 - October Leq Change	2021 - October L10 Total	2022 - October Leq Const	2022 - October Leq Total	2022 - October Leq Change	2022 - October L10 Total	2023-July Leq Const	2023-July Leq Total	2023-July Leq Change	2023-July L10 Total
65		4	C	64.9	65.2	67.7	42.8	65.2	0.0	67.7	43.5	65.2	0.0	67.7	50.3	65.3	0.1	67.8	52.2	65.4	0.2	67.9	42.8	65.2	0.0	67.7	46.6	65.3	0.1	67.8	41.0	65.2	0.0	67.7

Atlantic Yards Redevelopment SEIS Construction Noise

Phasing Plan 2 Noise Analysis Results

Receptor Sites	Address	Elevation (floor)	Façade	Construction Duration																															
				2024 - November				2025 - November				2026 - October				2027 - December				2028 - December				2029 - August				2030 - June				2031 - July			
				Leq			L10	Leq			L10	Leq			L10	Leq			L10	Leq			L10	Leq			L10	Leq			L10	Leq			L10
				Const	Total	Change	Total	Const	Total	Change	Total	Const	Total	Change	Total	Const	Total	Change	Total	Const	Total	Change	Total	Const	Total	Change	Total	Const	Total	Change	Total	Const	Total	Change	Total
65		4	C	45.0	65.2	0.0	67.7	41.5	65.2	0.0	67.7	41.5	65.2	0.0	67.7	53.1	65.5	0.3	68.0	58.0	66.0	0.8	68.5	55.1	65.6	0.4	68.1	59.0	66.1	0.9	68.6	50.3	65.3	0.1	67.8

Atlantic Yards Redevelopment SEIS Construction Noise

Phasing Plan 2 Noise Analysis Results

Receptor Sites	Address	Elevation (floor)	Façade	2031 - October				2032 - July				2032 - October				2033 - March				2034 - August				2035 - February				2035 - October			
				Leq			L10	Leq			L10	Leq			L10	Leq			L10	Leq			L10	Leq			L10	Leq			L10
				Const	Total	Change	Total	Const	Total	Change	Total	Const	Total	Change	Total	Const	Total	Change	Total	Const	Total	Change	Total	Const	Total	Change	Total	Const	Total	Change	Total
65		4	C	53.1	65.5	0.3	68.0	50.3	65.3	0.1	67.8	49.3	65.3	0.1	67.8	61.0	66.6	1.4	69.1	54.1	65.5	0.3	68.0	45.0	65.2	0.0	67.7	55.1	65.6	0.4	68.1

Atlantic Yards Redevelopment SEIS Construction Noise

Phasing Plan 2 Noise Analysis Results

Receptor Sites	Address	Elevation (floor)	Façade	Existing Leq(1)	NB Leq(1)	NB L10	2018 - November Leq Const	2018 - November Leq Total	2018 - November Leq Change	2018 - November L10 Total	2019 - October Leq Const	2019 - October Leq Total	2019 - October Leq Change	2019 - October L10 Total	2020 - September Leq Const	2020 - September Leq Total	2020 - September Leq Change	2020 - September L10 Total	2020 - December Leq Const	2020 - December Leq Total	2020 - December Leq Change	2020 - December L10 Total	2021 - October Leq Const	2021 - October Leq Total	2021 - October Leq Change	2021 - October L10 Total	2022 - October Leq Const	2022 - October Leq Total	2022 - October Leq Change	2022 - October L10 Total	2023-July Leq Const	2023-July Leq Total	2023-July Leq Change	2023-July L10 Total
66	619-623 Vanderbilt Avenue	1	A	58.3	58.6	61.1	34.1	58.6	0.0	61.1	34.1	58.6	0.0	61.1	36.1	58.6	0.0	61.1	38.1	58.6	0.0	61.1	35.1	58.6	0.0	61.1	34.1	58.6	0.0	61.1	31.3	58.6	0.0	61.1
66		2	A	58.3	58.6	61.1	34.2	58.6	0.0	61.1	34.2	58.6	0.0	61.1	36.1	58.6	0.0	61.1	38.1	58.6	0.0	61.1	35.1	58.6	0.0	61.1	34.2	58.6	0.0	61.1	31.3	58.6	0.0	61.1
66		3	A	58.3	58.6	61.1	34.3	58.6	0.0	61.1	34.3	58.6	0.0	61.1	36.2	58.6	0.0	61.1	38.1	58.6	0.0	61.1	35.2	58.6	0.0	61.1	34.3	58.6	0.0	61.1	31.5	58.6	0.0	61.1
66		4	A	58.3	58.6	61.1	36.4	58.6	0.0	61.1	35.5	58.6	0.0	61.1	38.3	58.6	0.0	61.1	39.2	58.6	0.0	61.1	36.4	58.6	0.0	61.1	35.5	58.6	0.0	61.1	33.0	58.6	0.0	61.1
66		1	B	58.3	58.6	61.1	34.1	58.6	0.0	61.1	34.1	58.6	0.0	61.1	37.1	58.6	0.0	61.1	38.0	58.6	0.0	61.1	35.1	58.6	0.0	61.1	35.1	58.6	0.0	61.1	31.2	58.6	0.0	61.1
66		2	B	58.3	58.6	61.1	34.1	58.6	0.0	61.1	34.1	58.6	0.0	61.1	37.1	58.6	0.0	61.1	38.1	58.6	0.0	61.1	35.1	58.6	0.0	61.1	35.1	58.6	0.0	61.1	31.3	58.6	0.0	61.1
66		3	B	58.3	58.6	61.1	34.2	58.6	0.0	61.1	34.2	58.6	0.0	61.1	37.1	58.6	0.0	61.1	38.1	58.6	0.0	61.1	35.1	58.6	0.0	61.1	35.1	58.6	0.0	61.1	31.3	58.6	0.0	61.1
66		4	B	58.3	58.6	61.1	36.2	58.6	0.0	61.1	35.3	58.6	0.0	61.1	38.1	58.6	0.0	61.1	40.1	58.6	0.1	61.1	36.2	58.6	0.0	61.1	36.2	58.6	0.0	61.1	32.5	58.6	0.0	61.1
66		1	C	63.9	64.2	66.7	37.8	64.2	0.0	66.7	37.1	64.2	0.0	66.7	40.0	64.2	0.0	66.7	40.8	64.2	0.0	66.7	38.5	64.2	0.0	66.7	40.0	64.2	0.0	66.7	35.5	64.2	0.0	66.7
66		2	C	63.9	64.2	66.7	38.8	64.2	0.0	66.7	38.1	64.2	0.0	66.7	41.0	64.2	0.0	66.7	42.6	64.2	0.0	66.7	39.5	64.2	0.0	66.7	41.8	64.2	0.0	66.7	37.0	64.2	0.0	66.7
66		3	C	63.9	64.2	66.7	40.2	64.2	0.0	66.7	40.2	64.2	0.0	66.7	42.6	64.2	0.0	66.7	43.5	64.2	0.0	66.7	40.2	64.2	0.0	66.7	43.5	64.2	0.0	66.7	37.5	64.2	0.0	66.7
66		4	C	62.9	63.2	65.7	42.0	63.2	0.0	65.7	42.0	63.2	0.0	65.7	50.1	63.4	0.2	65.9	53.1	63.6	0.4	66.1	41.2	63.2	0.0	65.7	45.4	63.3	0.1	65.8	39.1	63.2	0.0	65.7
67	578-594 Vanderbilt Avenue	1	B	63.9	64.2	66.7	39.5	64.2	0.0	66.7	39.5	64.2	0.0	66.7	42.5	64.2	0.0	66.7	42.5	64.2	0.0	66.7	41.1	64.2	0.0	66.7	40.0	64.2	0.0	66.7	38.5	64.2	0.0	66.7
67		2	B	64.9	65.2	67.7	40.0	65.2	0.0	67.7	40.0	65.2	0.0	67.7	42.5	65.2	0.0	67.7	43.2	65.2	0.0	67.7	41.8	65.2	0.0	67.7	40.5	65.2	0.0	67.7	38.5	65.2	0.0	67.7
67		3	B	64.9	65.2	67.7	40.5	65.2	0.0	67.7	41.5	65.2	0.0	67.7	43.5	65.2	0.0	67.7	44.2	65.2	0.0	67.7	42.1	65.2	0.0	67.7	41.0	65.2	0.0	67.7	39.2	65.2	0.0	67.7
67		4	B	64.9	65.2	67.7	41.0	65.2	0.0	67.7	42.8	65.2	0.0	67.7	43.5	65.2	0.0	67.7	45.8	65.2	0.0	67.7	42.1	65.2	0.0	67.7	41.5	65.2	0.0	67.7	39.2	65.2	0.0	67.7
67		5	B	63.9	64.2	66.7	42.5	64.2	0.0	66.7	42.5	64.2	0.0	66.7	46.0	64.3	0.1	66.8	46.8	64.3	0.1	66.8	44.5	64.2	0.0	66.7	43.8	64.2	0.0	66.7	41.1	64.2	0.0	66.7
67		1	C	58.3	58.6	61.1	41.1	58.7	0.1	61.2	42.1	58.7	0.1	61.2	51.0	59.3	0.7	61.8	54.0	59.9	1.3	62.4	38.3	58.6	0.0	61.1	45.1	58.8	0.2	61.3	35.5	58.6	0.0	61.1
67		2	C	58.3	58.6	61.1	44.1	58.7	0.2	61.2	43.1	58.7	0.1	61.2	51.0	59.3	0.7	61.8	54.0	59.9	1.3	62.4	39.3	58.6	0.1	61.1	47.1	58.9	0.3	61.4	36.6	58.6	0.0	61.1
67		3	C	58.3	58.6	61.1	46.1	58.8	0.2	61.3	44.1	58.7	0.2	61.2	51.0	59.3	0.7	61.8	57.0	60.9	2.3	63.4	40.3	58.6	0.1	61.1	47.1	58.9	0.3	61.4	40.3	58.6	0.1	61.1
67		4	C	58.3	58.6	61.1	47.1	58.9	0.3	61.4	45.2	58.8	0.2	61.3	51.0	59.3	0.7	61.8	57.0	60.9	2.3	63.4	43.3	58.7	0.1	61.2	48.1	59.0	0.4	61.5	41.4	58.7	0.1	61.2
67		5	C	58.3	58.6	61.1	48.1	59.0	0.4	61.5	48.1	59.0	0.4	61.5	53.0	59.7	1.1	62.2	57.0	60.9	2.3	63.4	46.2	58.8	0.2	61.3	48.1	59.0	0.4	61.5	43.4	58.7	0.1	61.2
68	638 Bergen St	1	B	62.9	63.2	65.7	47.5	63.3	0.1	65.8	47.5	63.3	0.1	65.8	49.5	63.4	0.2	65.9	53.8	63.7	0.5	66.2	46.8	63.3	0.1	65.8	49.0	63.4	0.2	65.9	46.3	63.3	0.1	65.8
68		2	B	63.9	64.2	66.7	47.8	64.3	0.1	66.8	48.1	64.3	0.1	66.8	52.2	64.5	0.3	67.0	57.3	65.0	0.8	67.5	47.2	64.3	0.1	66.8	49.5	64.3	0.1	66.8	46.3	64.3	0.1	66.8
68		3	B	63.9	64.2	66.7	49.0	64.3	0.1	66.8	48.5	64.3	0.1	66.8	55.5	64.8	0.6	67.3	57.3	65.0	0.8	67.5	47.8	64.3	0.1	66.8	49.5	64.3	0.1	66.8	46.4	64.3	0.1	66.8
68		4	B	63.9	64.2	66.7	48.5	64.3	0.1	66.8	49.1	64.3	0.1	66.8	54.5	64.6	0.4	67.1	57.3	65.0	0.8	67.5	47.1	64.3	0.1	66.8	49.1	64.3	0.1	66.8	45.6	64.3	0.1	66.8
68		5	B	62.9	63.2	65.7	49.8	63.4	0.2	65.9	50.5	63.4	0.2	65.9	55.4	63.9	0.7	66.4	57.3	64.2	1.0	66.7	48.0	63.3	0.1	65.8	50.5	63.4	0.2	65.9	46.2	63.3	0.1	65.8
68		1	C	63.9	64.2	66.7	40.8	64.2	0.0	66.7	40.5	64.2	0.0	66.7	42.5	64.2	0.0	66.7	43.1	64.2	0.0	66.7	42.0	64.2	0.0	66.7	42.0	64.2	0.0	66.7	40.0	64.2	0.0	66.7
68		2	C	64.9	65.2	67.7	41.5	65.2	0.0	67.7	42.1	65.2	0.0	67.7	45.5	65.2	0.0	67.7	48.6	65.3	0.1	67.8	43.5	65.2	0.0	67.7	43.0	65.2	0.0	67.7	42.1	65.2	0.0	67.7
68		3	C	64.9	65.2	67.7	42.2	65.2	0.0	67.7	43.1	65.2	0.0	67.7	49.6	65.3	0.1	67.8	47.2	65.3	0.1	67.8	45.8	65.2	0.0	67.7	45.1	65.2	0.0	67.7	44.0	65.2	0.0	67.7
68		4	C	64.9	65.2	67.7	42.2	65.2	0.0	67.7	43.5	65.2	0.0	67.7	48.0	65.3	0.1	67.8	48.0	65.3	0.1	67.8	45.1	65.2	0.0	67.7	45.1	65.2	0.0	67.7	41.6	65.2	0.0	67.7
68		5	C	64.9	65.2	67.7	42.8	65.2	0.0	67.7	44.0	65.2	0.0	67.7	48.0	65.3	0.1	67.8	48.0	65.3	0.1	67.8	45.1	65.2	0.0	67.7	43.1	65.2	0.0	67.7	41.6	65.2	0.0	67.7
68		1	D	58.3	58.6	61.1	36.1	58.6	0.0	61.1	35.1	58.6	0.0	61.1	39.0	58.6	0.0	61.1	40.0	58.6	0.1	61.1	38.0	58.6	0.0	61.1	37.1	58.6	0.0	61.1	33.1	58.6	0.0	61.1
68		2	D	58.3	58.6	61.1	36.1	58.6	0.0	61.1	35.1	58.6	0.0	61.1	39.1	58.6	0.0	61.1	40.0	58.6	0.1	61.1	38.1	58.6	0.0	61.1	37.1	58.6	0.0	61.1	33.2	58.6	0.0	61.1
68		3	D	58.3	58.6	61.1	36.1	58.6	0.0	61.1	35.2	58.6	0.0	61.1	39.1	58.6	0.0	61.1	40.1	58.6	0.1	61.1	38.1	58.6	0.0	61.1	37.1	58.6	0.0	61.1	33.3	58.6	0.0	61.1
68		4	D	58.3	58.6	61.1	36.2	58.6	0.0	61.1	37.2	58.6	0.0	61.1	39.1	58.6	0.0	61.1	40.1	58.6	0.1	61.1	38.1	58.6	0.0	61.1	37.2	58.6	0.0	61.1	32.5	58.6	0.0	61.1
68		5	D	58.3	58.6	61.1	38.3	58.6	0.0	61.1	38.3	58.6	0.0	61.1	41.2	58.7	0.1	61.2	43.1	58.7	0.1	61.2	39.3	58.6	0.1	61.1	41.2	58.7	0.1	61.2	34.8	58.6	0.0	61.1
69	618-636 Bergen St	1	A	58.3	59.1	61.0	47.5	59.4	0.3	61.3	47.5	59.4	0.3	61.3	52.2	59.9	0.8	61.8	57.3	61.3	2.2	63.2	47.0	59.3	0.3	61.2	50.8	59.7	0.6	61.6	46.5	59.3	0.2	61.2
69		2	A	58.3	59.1	61.0	48.1	59.4	0.3	61.3	48.1	59.4	0.3	61.3	53.0	60.0	1.0	61.9	58.3	61.7	2.6	63.6	47.0	59.3	0.3	61.2	50.8	59.7	0.6	61.6	46.6	59.3	0.2	61.2
69		3	A	58.3	59.1	61.0	49.0	59.5	0.4	61.4	48.5	59.5	0.4	61.4	53.0	60.0	1.0	61.9	58.3	61.7	2.6	63.6	47.5	59.4	0.3	61.3	50.8	59.7	0.6	61.6	46.8	59.3	0.2	61.2
69		1	B	58.3	59.1	61.0	41.1	59.2	0.1	61.1	40.1	59.1	0.1	61.0	45.0	59.3	0.2	61.2	46.0	59.3	0.2	61.2	43.0	59.2	0.1	61.1	46.0	59.3	0.2	61.2	39.1	59.1	0.0	61.0
69		2	B	58.3	59.1	61.0	41.1	59.2	0.1	61.1	40.1	59.1	0.1	61.0	44.1	59.2	0.1	61.1	46.0	59.3	0.2	61.2	43.1	59.2	0.1	61.1	53.0	60.0	1.0	61.9	43.1	59.2	0.1	61.1
69		3	B	58.3	59.1	61.0	41.1	59.2	0.1	61.1	40.2	59.1	0.1	61.0	44.1	59.2	0.1	61.1	45.1	59.3	0.2	61.2	43.1	59.2	0.1	61.1	41.1	59.2	0.1	61.1	36.4	59.1	0.0	61.0
70	590-604 Bergen St	1	A	58.3	59.1	61.0	45.1	59.3	0.2	61.2	46.0	59.3	0.2	61.2	55.3	60.6	1.5	62.5	60.1	62.6	3.5	64.5	47.8	59.4	0.3	61.3	57.2	61.2	2.2	63.1	46.0	59.3	0.2	61.2
70		2	A	58.3	59.1	61.0	46.5	59.3	0.2	61.2	47.5	59.4	0.3	61.3	55.3	60.6	1.5	62.5	61.1	63.2	4.1	65.1	49.5	59.5	0.4	61.4	56.3	60.9	1.8	62.8	47.0	59.3	0.3	61.2
70		3	A	58.3	59.1	61.0	47.0	59.3	0.3	61.2	48.1	59.4	0.3	61.3	59.1	62.1	3.0	64.0	62.1	63.8	4.8	65.7	53.5	60.1	1.1	62.0	56.3	60.9	1.8	62.8	48.1	59.4	0.3	61.3
70		1	B	58.3	59.1	61.0	40.1	59.1	0.1	61.0	39.1	59.1	0.0	61.0	45.0	59.3	0.2	61.2	46.0	59.3	0.2	61.2	45.0	59.3	0.2	61.2	42.1	59.2	0.1	61.1	38.1	59.1	0.0	61.0
70		2	B	58.3	59.1	61.0	40.2	59.1	0.1	61.0	39.2	59.1	0.0	61.0	45.1	59.3	0.2	61.2	46.0	59.3	0.2	61.2	45.1	59.3	0.2	61.2	42.1	59.2	0.1	61.1	38.3	59.1	0.0	61.0
70		3	B	58.3	59.1	61.0	42.2	59.2	0.1	61.1	41.3	59.2	0.1	61.1	50.0	59.6	0.5	61.5	50.0	59.6	0.5	61.5	46.1	59.3	0.2	61.2	44.1	59.2	0.1	61.1	42.2	59.2	0.1	61.1
71	568-588 Bergen St	1	A	58.3	59.1	61.0	46.5	59.3	0.2	61.2	46.0	59.3	0.2	61.2	57.2	61.2	2.2	63.1	59.1	62.1	3.0	64.0	46.5	59.3	0.2	61.2	50.0	59.6	0.5	61.5	44.5	59.2	0.1	61.1
71		2	A	58.3	59.1	61.0	48.1	59.4	0.3	61.3	47.5	59.4	0.3	61.3	57.2	61.3	2.2	63.2	59.1	62.1	3.0	64.0	48.1	59.4	0.3	61.3	51.0	59.7	0.6	61.6	45.8	59.3	0.2	61.2
71		3	A	58.3	59.1	61.0	49.5	59.5	0.4	61.4	48.1	59.4	0.3	61.3	57.2	61.3	2.2	63.2	59.1	62.1	3.0	64.0	49.5	59.5	0.4	61.4	53.5	60.1	1.1	62.0	47.0	59.3	0.3	61.2
71		1	C	58.3	59.1	61.0	39.1	59.1	0.0	61.0	38.1	59.1	0.0	61.0	43.0	59.2	0.1	61.1	44.0	59.2	0.1	61.1	42.0	59.2	0.1	61.1	41.1	59.2	0.1	61.1	36.2	59.1	0.0	61.0
71		2	C	58.3	59.1	61.0	39.2	59.1	0.0	61.0	39.2	59.1	0.0	61.0	43.1	59.2	0.1	61.1	44.1	59.2	0.1	61.1	42.1	59.2	0.1	61.1	41.1	59.2	0.1	61.1	36.3	59.1	0.0	61.0
71		3	C	58.3	59.1	61.0	39.3	59.1	0.0	61.0	39.3	59.1	0.0	61.0	44.1	59.2	0.1	61.1	45.1	59.3	0.2	61.2	43.1	59.2	0.1	61.1	42.1	59.2	0.1	61.1	37.4	59.1	0.0	61.0
72	562 Bergen St	1	A	58.3	59.1	61.0	42.1	59.2	0.1	61.1	41.1	59.2	0.1	61.1	45.0	59.3	0.2	61.2	46.0	59.3	0.2	61.2	44.1	59.2	0.1	61.1	44.1	59.2	0.1	61.1	40.1	59.1	0.1	61.0
72		2	A	58.3	59.1	61.0	42.1	59.2	0.1	61.1	41.2	59.2	0.1	61.1	46.1	59.3	0.2	61.2	47.0	59.3	0.3	61.2	45.1	59.3	0.2	61.2	44.1	59.2	0.1	61.1	40.2	59.1	0.1	61.0
72		3	A	58.3	59.1	61.0	42.2	59.2	0.1	61.1	41.3	59.2	0.1	61.1	46.1	59.3	0.2	61.2	47.1	59.3	0.3	61.2	45.1	59.3	0.2	61.2	44.1	59.2	0.1	61.1	41.3	59.2	0.1	61.1
72		4	A	58.3	59.1	61.0	44.3	59.2	0.1	61.1	43.3	59.2	0.1	61.1	49.1	59.5	0.4	61.4	49.1	59.5	0.4	61.4	46.2	59.3	0.2	61.2	46.2	59.3	0.2	61.2	43.3	59.2	0.1	61.1
72		1	C	58.3	58.7	61.0	47.8	59.0	0.3	61.3	47.5	59.0	0.3	61.3	57.3	61.1	2.4	63.4	59.2	62.0	3.3	64.3	48.5	59.1	0.4	61.4	57.3	61.1	2.4	63.4	46.8	59.0	0.3	61.3
72		2	C	58.3	58.7	61.0	48.5	59.1	0.4	61.4	48.1	59.1	0.4	61.4	57.3	61.1	2.4	63.4	59.2	62.0	3.3	64.3	49.0	59.1	0.4	61.4	57.3	61.1	2.4	63.4	47.0	59.0	0.3	61.3
72		3	C	58.3	58.7	61.0	49.0	59.1	0.4	61.4	49.0	59.1	0.4	61.4	57.3	61.1	2.4	63.4	61.1	63.1	4.4	65.4	49.5	59.2	0.5	61.5	57.3	61.1	2.4	63.4	47.2	59.0	0.3	61.3
72		4	C	58.3	58.7	61.0	50.8	59.3	0.6	61.6	49.5	59.2	0.5	61.5	59.2	62.0	3.3	64.3	62.1	63.7	5.1	66.0	52.2	59.6	0.9	61.9	57.3	61.1	2.4	63.4	47.8	59.0	0.3	61.3
72		1	D	58.3	58.7	61.0	47.8	59.0	0.3	61.3	47.5	59.0	0.3	61.3	58.3	61.5	2.8	63.8	59.2	62.0	3.3	64.3	48.1	59.1	0.4	61.4	48.5	59.1	0.4	61.4	47.0	59.0	0.3	61.3
72		2	D	58.3	58.7	61.0	48.5	59.1	0.4	61.4	48.1	59.1	0.4	61.4	57.3	61.1	2.4	63.4	61.1	63.1	4.4	65.4	49.0	59.1	0.4	61.4	49.0	59.1	0.4	61.4	47.2	59.0	0.3	61.3
72		3	D	58.3	58.7	61.0	49.5	59.2	0.5	61.5	49.0	59.1	0.4	61.4	57.3	61.1	2.4	63.4	61.1	63.1	4.4	65.4	49.0	59.1	0.4	61.4	50.1	59.3	0.6	61.6	47.8	59.0	0.3	61.3
72		4	D	58.3	58.7	61.0	50.8	59.3	0.6	61.6	50.1	59.3	0.6	61.6	59.2	62.0	3.3	64.3	61.1	63.1	4.4	65.4	50.1	59.3	0.6	61.6	53.0	59.7	1.0	62.0	49.0	59.1	0.4	61.4
72		1	E	58.3	59.1	61.0	43.5	59.2	0.1	61.1	43.5	59.2	0.1	61.1	46.5	59.3	0.2	61.2	48.0	59.4	0.3	61.3	45.8	59.3	0.2	61.2	45.8	59.3	0.2	61.2	44.0	59.2	0.1	61.1
72		2	E	58.3	59.1	61.0	44.1	59.2	0.1	61.1	44.1	59.2	0.1	61.1	48.2	59.4	0.3	61.3	49.0	59.5	0.4	61.4	46.1	59.3	0.2	61.2	46.8	59.3	0.2	61.2	45.0	59.3	0.2	61.2
72		3	E	58.3	59.1	61.0	44.1	59.2	0.1	61.1	44.1	59.2	0.1	61.1	49.8	59.6	0.5	61.5	50.6	59.7	0.6	61.6	46.1	59.3	0.2	61.2	49.0	59.5	0.4	61.4	46.1	59.3	0.2	61.2
72		4	E	58.3	59.1	61.0	45.0	59.3	0.2	61.2	44.5	59.2	0.1	61.1	52.4	59.9	0.8	61.8	53.3	60.1	1.0	62.0	47.5	59.4	0.3	61.3	51.5	59.8	0.7	61.7	49.0	59.5	0.4	61.4
73	577-593 Carlton Avenue	1	B	58.3	58.7	61.0	41.4	58.8	0.1	61.1	41.4	58.8	0.1	61.1	44.2	58.8	0.2	61.1	46.1	58.9	0.2	61.2	44.2	58.8	0.2	61.1	44.2	58.8	0.2	61.1	38.0	58.7	0.0	61.0
73		2	B	58.3	58.7	61.0	42.5	58.8	0.1	61.1	41.6	58.8	0.1	61.1	45.3	58.9	0.2	61.2	47.2	59.0	0.3	61.3	44.3	58.8	0.2	61.1	46.2	58.9	0.2	61.2	38.5	58.7	0.0	61.0
73		3	B	58.3	58.7	61.0	41.8	58.8	0.1	61.1	41.8	58.8	0.1	61.1	47.2	59.0	0.3	61.3	48.2	59.1	0.4	61.4	45.3	58.9	0.2	61.2	46.3	58.9	0.2	61.2	38.8	58.7	0.0	61.0
73		4	B	58.3	58.7	61.0	42.0	58.8	0.1	61.1	42.0	58.8	0.1	61.1	49.2	59.1	0.5	61.4	50.1	59.3	0.6	61.6	47.3	59.0	0.3	61.3	47.3	59.0	0.3	61.3	39.1	58.7	0.0	61.0
73		1	C	58.3	58.7	61.0	45.0	58.9	0.2	61.2	44.5	58.8	0.2	61.1	48.2	59.1	0.4	61.4	49.0	59.1	0.4	61.4	47.5	59.0	0.3	61.3	46.1	58.9	0.2	61.2	43.2	58.8	0.1	61.1
73		2	C	58.3	58.7	61.0	46.0	58.9	0.2	61.2	45.5	58.9	0.2	61.2	56.2	60.6	1.9	62.9	56.2	60.6	1.9	62.9	47.8	59.0	0.3	61.3	46.5	58.9	0.3	61.2	44.2	58.8	0.2	61.1

Atlantic Yards Redevelopment SEIS Construction Noise

Phasing Plan 2 Noise Analysis Results

Receptor Sites	Address	Elevation (floor)	Façade	Construction Duration																															
				2024 - November				2025 - November				2026 - October				2027 - December				2028 - December				2029 - August				2030 - June				2031 - July			
				Leq			L10	Leq			L10	Leq			L10	Leq			L10	Leq			L10	Leq			L10	Leq			L10	Leq			L10
				Const	Total	Change	Total	Const	Total	Change	Total	Const	Total	Change	Total	Const	Total	Change	Total	Const	Total	Change	Total	Const	Total	Change	Total	Const	Total	Change	Total	Const	Total	Change	Total
66	619-623 Vanderbilt Avenue	1	A	34.1	58.6	0.0	61.1	34.1	58.6	0.0	61.1	31.3	58.6	0.0	61.1	40.0	58.6	0.1	61.1	42.0	58.7	0.1	61.2	35.1	58.6	0.0	61.1	41.0	58.7	0.1	61.2	41.0	58.7	0.1	61.2
66		2	A	34.2	58.6	0.0	61.1	34.2	58.6	0.0	61.1	31.3	58.6	0.0	61.1	40.0	58.6	0.1	61.1	42.0	58.7	0.1	61.2	35.1	58.6	0.0	61.1	42.0	58.7	0.1	61.2	41.0	58.7	0.1	61.2
66		3	A	35.2	58.6	0.0	61.1	34.3	58.6	0.0	61.1	31.5	58.6	0.0	61.1	41.1	58.7	0.1	61.2	43.0	58.7	0.1	61.2	36.2	58.6	0.0	61.1	44.0	58.7	0.1	61.2	41.1	58.7	0.1	61.2
66		4	A	36.4	58.6	0.0	61.1	34.6	58.6	0.0	61.1	33.0	58.6	0.0	61.1	52.0	59.4	0.9	61.9	54.0	59.9	1.3	62.4	39.2	58.6	0.0	61.1	47.0	58.9	0.3	61.4	45.1	58.8	0.2	61.3
66		1	B	35.1	58.6	0.0	61.1	34.1	58.6	0.0	61.1	32.2	58.6	0.0	61.1	39.0	58.6	0.0	61.1	41.0	58.7	0.1	61.2	34.1	58.6	0.0	61.1	40.0	58.6	0.1	61.1	40.0	58.6	0.1	61.1
66		2	B	35.1	58.6	0.0	61.1	34.1	58.6	0.0	61.1	32.2	58.6	0.0	61.1	40.0	58.6	0.1	61.1	41.0	58.7	0.1	61.2	35.1	58.6	0.0	61.1	40.0	58.6	0.1	61.1	40.0	58.6	0.1	61.1
66		3	B	35.1	58.6	0.0	61.1	34.2	58.6	0.0	61.1	32.3	58.6	0.0	61.1	40.0	58.6	0.1	61.1	42.0	58.7	0.1	61.2	35.1	58.6	0.0	61.1	40.0	58.6	0.1	61.1	40.0	58.6	0.1	61.1
66		4	B	36.2	58.6	0.0	61.1	35.3	58.6	0.0	61.1	32.5	58.6	0.0	61.1	42.1	58.7	0.1	61.2	44.0	58.7	0.1	61.2	37.2	58.6	0.0	61.1	42.1	58.7	0.1	61.2	42.1	58.7	0.1	61.2
66		1	C	37.8	64.2	0.0	66.7	37.1	64.2	0.0	66.7	37.1	64.2	0.0	66.7	43.4	64.2	0.0	66.7	51.1	64.4	0.2	66.9	55.0	64.7	0.5	67.2	58.0	65.1	0.9	67.6	44.3	64.2	0.0	66.7
66		2	C	38.8	64.2	0.0	66.7	37.5	64.2	0.0	66.7	38.8	64.2	0.0	66.7	45.3	64.3	0.1	66.8	52.1	64.5	0.3	67.0	55.0	64.7	0.5	67.2	58.0	65.1	0.9	67.6	45.3	64.3	0.1	66.8
66		3	C	39.5	64.2	0.0	66.7	38.1	64.2	0.0	66.7	38.8	64.2	0.0	66.7	47.2	64.3	0.1	66.8	58.0	65.1	0.9	67.6	54.0	64.6	0.4	67.1	57.0	65.0	0.8	67.5	46.3	64.3	0.1	66.8
66		4	C	41.2	63.2	0.0	65.7	39.1	63.2	0.0	65.7	39.8	63.2	0.0	65.7	50.1	63.4	0.2	65.9	58.0	64.4	1.2	66.9	54.1	63.7	0.5	66.2	57.0	64.1	0.9	66.6	48.2	63.3	0.1	65.8
67	578-594 Vanderbilt Avenue	1	B	39.5	64.2	0.0	66.7	39.1	64.2	0.0	66.7	38.5	64.2	0.0	66.7	44.0	64.2	0.0	66.7	45.6	64.3	0.1	66.8	40.5	64.2	0.0	66.7	44.8	64.2	0.0	66.7	45.6	64.3	0.1	66.8
67		2	B	40.0	65.2	0.0	67.7	39.5	65.2	0.0	67.7	38.5	65.2	0.0	67.7	44.0	65.2	0.0	67.7	45.6	65.2	0.0	67.7	40.5	65.2	0.0	67.7	44.8	65.2	0.0	67.7	45.6	65.2	0.0	67.7
67		3	B	40.1	65.2	0.0	67.7	40.1	65.2	0.0	67.7	39.2	65.2	0.0	67.7	44.2	65.2	0.0	67.7	48.4	65.3	0.1	67.8	41.0	65.2	0.0	67.7	45.8	65.2	0.0	67.7	45.8	65.2	0.0	67.7
67		4	B	40.1	65.2	0.0	67.7	40.1	65.2	0.0	67.7	39.2	65.2	0.0	67.7	44.2	65.2	0.0	67.7	48.4	65.3	0.1	67.8	41.0	65.2	0.0	67.7	47.5	65.3	0.1	67.8	45.8	65.2	0.0	67.7
67		5	B	42.5	64.2	0.0	66.7	41.1	64.2	0.0	66.7	40.5	64.2	0.0	66.7	50.3	64.4	0.2	66.9	53.2	64.5	0.3	67.0	45.2	64.3	0.1	66.8	52.2	64.5	0.3	67.0	50.3	64.4	0.2	66.9
67		1	C	38.3	58.6	0.0	61.1	36.4	58.6	0.0	61.1	37.3	58.6	0.0	61.1	43.1	58.7	0.1	61.2	44.1	58.7	0.2	61.2	40.2	58.6	0.1	61.1	43.1	58.7	0.1	61.2	43.1	58.7	0.1	61.2
67		2	C	39.3	58.6	0.1	61.1	37.5	58.6	0.0	61.1	39.3	58.6	0.1	61.1	46.1	58.8	0.2	61.3	46.1	58.8	0.2	61.3	55.0	60.2	1.6	62.7	45.1	58.8	0.2	61.3	44.1	58.7	0.2	61.2
67		3	C	49.0	59.0	0.5	61.5	41.3	58.7	0.1	61.2	41.3	58.7	0.1	61.2	54.0	59.9	1.3	62.4	48.1	59.0	0.4	61.5	55.0	60.2	1.6	62.7	47.1	58.9	0.3	61.4	46.1	58.8	0.2	61.3
67		4	C	49.1	59.0	0.5	61.5	41.4	58.7	0.1	61.2	41.4	58.7	0.1	61.2	56.0	60.5	1.9	63.0	55.0	60.2	1.6	62.7	55.0	60.2	1.6	62.7	56.0	60.5	1.9	63.0	49.1	59.0	0.5	61.5
67		5	C	49.1	59.0	0.5	61.5	42.5	58.7	0.1	61.2	41.6	58.7	0.1	61.2	58.0	61.3	2.7	63.8	59.0	61.8	3.2	64.3	56.0	60.5	1.9	63.0	58.0	61.3	2.7	63.8	53.0	59.7	1.1	62.2
68	638 Bergen St	1	B	47.0	63.3	0.1	65.8	46.6	63.3	0.1	65.8	47.0	63.3	0.1	65.8	47.8	63.3	0.1	65.8	48.5	63.3	0.1	65.8	47.0	63.3	0.1	65.8	48.1	63.3	0.1	65.8	48.1	63.3	0.1	65.8
68		2	B	47.2	64.3	0.1	66.8	46.8	64.3	0.1	66.8	47.2	64.3	0.1	66.8	48.5	64.3	0.1	66.8	49.5	64.3	0.1	66.8	57.3	65.0	0.8	67.5	49.0	64.3	0.1	66.8	49.0	64.3	0.1	66.8
68		3	B	47.8	64.3	0.1	66.8	46.8	64.3	0.1	66.8	47.2	64.3	0.1	66.8	49.5	64.3	0.1	66.8	50.8	64.4	0.2	66.9	56.4	64.9	0.7	67.4	50.1	64.4	0.2	66.9	49.5	64.3	0.1	66.8
68		4	B	51.2	64.4	0.2	66.9	52.0	64.5	0.3	67.0	52.0	64.5	0.3	67.0	52.0	64.5	0.3	67.0	52.8	64.5	0.3	67.0	56.3	64.9	0.7	67.4	52.0	64.5	0.3	67.0	50.5	64.4	0.2	66.9
68		5	B	52.0	63.5	0.3	66.0	53.6	63.7	0.5	66.2	52.8	63.6	0.4	66.1	59.2	64.6	1.4	67.1	59.2	64.6	1.4	67.1	56.3	64.0	0.8	66.5	60.1	64.9	1.7	67.4	53.6	63.7	0.5	66.2
68		1	C	41.1	64.2	0.0	66.7	42.0	64.2	0.0	66.7	41.1	64.2	0.0	66.7	43.8	64.2	0.0	66.7	46.0	64.3	0.1	66.8	41.5	64.2	0.0	66.7	45.2	64.3	0.1	66.8	46.0	64.3	0.1	66.8
68		2	C	44.8	65.2	0.0	67.7	43.0	65.2	0.0	67.7	42.5	65.2	0.0	67.7	44.8	65.2	0.0	67.7	46.2	65.3	0.1	67.8	42.1	65.2	0.0	67.7	46.2	65.3	0.1	67.8	46.2	65.3	0.1	67.8
68		3	C	47.2	65.3	0.1	67.8	42.2	65.2	0.0	67.7	41.8	65.2	0.0	67.7	48.8	65.3	0.1	67.8	51.4	65.4	0.2	67.9	42.8	65.2	0.0	67.7	47.2	65.3	0.1	67.8	47.2	65.3	0.1	67.8
68		4	C	43.5	65.2	0.0	67.7	42.2	65.2	0.0	67.7	41.8	65.2	0.0	67.7	45.1	65.2	0.0	67.7	51.4	65.4	0.2	67.9	42.8	65.2	0.0	67.7	49.6	65.3	0.1	67.8	47.2	65.3	0.1	67.8
68		5	C	42.8	65.2	0.0	67.7	42.2	65.2	0.0	67.7	41.8	65.2	0.0	67.7	47.2	65.3	0.1	67.8	52.3	65.4	0.2	67.9	43.5	65.2	0.0	67.7	51.4	65.4	0.2	67.9	48.0	65.3	0.1	67.8
68		1	D	37.1	58.6	0.0	61.1	35.1	58.6	0.0	61.1	33.1	58.6	0.0	61.1	42.0	58.7	0.1	61.2	45.0	58.8	0.2	61.3	38.0	58.6	0.0	61.1	44.0	58.7	0.1	61.2	44.0	58.7	0.1	61.2
68		2	D	37.1	58.6	0.0	61.1	36.1	58.6	0.0	61.1	33.2	58.6	0.0	61.1	43.0	58.7	0.1	61.2	45.0	58.8	0.2	61.3	38.1	58.6	0.0	61.1	44.0	58.7	0.1	61.2	44.0	58.7	0.1	61.2
68		3	D	37.1	58.6	0.0	61.1	36.1	58.6	0.0	61.1	33.3	58.6	0.0	61.1	43.0	58.7	0.1	61.2	46.0	58.8	0.2	61.3	38.1	58.6	0.0	61.1	44.0	58.7	0.1	61.2	44.0	58.7	0.1	61.2
68		4	D	37.2	58.6	0.0	61.1	36.2	58.6	0.0	61.1	34.3	58.6	0.0	61.1	43.0	58.7	0.1	61.2	46.0	58.8	0.2	61.3	38.1	58.6	0.0	61.1	45.0	58.8	0.2	61.3	44.0	58.7	0.1	61.2
68		5	D	39.3	58.6	0.1	61.1	36.5	58.6	0.0	61.1	35.6	58.6	0.0	61.1	46.1	58.8	0.2	61.3	49.0	59.0	0.5	61.5	40.2	58.6	0.1	61.1	47.0	58.9	0.3	61.4	47.0	58.9	0.3	61.4
69	618-636 Bergen St	1	A	47.2	59.4	0.3	61.3	46.5	59.3	0.2	61.2	46.8	59.3	0.2	61.2	49.0	59.5	0.4	61.4	50.8	59.7	0.6	61.6	58.3	61.7	2.6	63.6	60.2	62.7	3.6	64.6	49.0	59.5	0.4	61.4
69		2	A	47.5	59.4	0.3	61.3	46.6	59.3	0.2	61.2	46.6	59.3	0.2	61.2	49.0	59.5	0.4	61.4	55.5	60.7	1.6	62.6	57.3	61.3	2.2	63.2	60.2	62.7	3.6	64.6	50.1	59.6	0.5	61.5
69		3	A	47.5	59.4	0.3	61.3	46.8	59.3	0.2	61.2	47.2	59.4	0.3	61.3	50.8	59.7	0.6	61.6	58.3	61.7	2.6	63.6	57.3	61.3	2.2	63.2	59.2	62.2	3.1	64.1	51.5	59.8	0.7	61.7
69		1	B	41.1	59.2	0.1	61.1	38.1	59.1	0.0	61.0	35.2	59.1	0.0	61.0	42.0	59.2	0.1	61.1	44.0	59.2	0.1	61.1	38.1	59.1	0.0	61.0	45.0	59.3	0.2	61.2	45.0	59.3	0.2	61.2
69		2	B	38.2	59.1	0.0	61.0	38.2	59.1	0.0	61.0	35.4	59.1	0.0	61.0	42.1	59.2	0.1	61.1	45.0	59.3	0.2	61.2	38.2	59.1	0.0	61.0	46.0	59.3	0.2	61.2	45.0	59.3	0.2	61.2
69		3	B	38.3	59.1	0.0	61.0	37.3	59.1	0.0	61.0	35.5	59.1	0.0	61.0	42.1	59.2	0.1	61.1	46.0	59.3	0.2	61.2	38.3	59.1	0.0	61.0	53.0	60.0	1.0	61.9	45.1	59.3	0.2	61.2
70	590-604 Bergen St	1	A	53.4	60.1	1.0	62.0	54.3	60.3	1.3	62.2	50.0	59.6	0.5	61.5	50.0	59.6	0.5	61.5	51.6	59.8	0.7	61.7	58.1	61.6	2.6	63.5	50.8	59.7	0.6	61.6	51.6	59.8	0.7	61.7
70		2	A	56.3	60.9	1.8	62.8	54.4	60.4	1.3	62.3	51.8	59.8	0.7	61.7	57.2	61.3	2.2	63.2	59.1	62.1	3.0	64.0	57.2	61.3	2.2	63.2	53.5	60.1	1.1	62.0	53.5	60.1	1.1	62.0
70		3	A	55.3	60.6	1.5	62.5	54.4	60.4	1.3	62.3	51.0	59.7	0.6	61.6	59.1	62.1	3.0	64.0	60.1	62.6	3.6	64.5	57.2	61.3	2.2	63.2	57.2	61.3	2.2	63.2	60.1	62.6	3.6	64.5
70		1	B	40.1	59.1	0.1	61.0	39.1	59.1	0.0	61.0	36.2	59.1	0.0	61.0	42.1	59.2	0.1	61.1	45.0	59.3	0.2	61.2	38.1	59.1	0.0	61.0	44.0	59.2	0.1	61.1	45.0	59.3	0.2	61.2
70		2	B	40.2	59.1	0.1	61.0	39.2	59.1	0.0	61.0	36.4	59.1	0.0	61.0	43.1	59.2	0.1	61.1	45.1	59.3	0.2	61.2	38.3	59.1	0.0	61.0	44.1	59.2	0.1	61.1	45.1	59.3	0.2	61.2
70		3	B	42.2	59.2	0.1	61.1	40.3	59.1	0.1	61.0	39.4	59.1	0.0	61.0	45.1	59.3	0.2	61.2	48.1	59.4	0.3	61.3	41.3	59.2	0.1	61.1	47.1	59.3	0.3	61.2	46.1	59.3	0.2	61.2
71	568-588 Bergen St	1	A	46.5	59.3	0.2	61.2	46.0	59.3	0.2	61.2	46.5	59.3	0.2	61.2	50.0	59.6	0.5	61.5	60.1	62.6	3.5	64.5	58.1	61.6	2.6	63.5	50.0	59.6	0.5	61.5	52.5	59.9	0.9	61.8
71		2	A	48.1	59.4	0.3	61.3	48.1	59.4	0.3	61.3	48.8	59.5	0.4	61.4	53.5	60.1	1.1	62.0	59.1	62.1	3.0	64.0	58.2	61.7	2.6	63.6	51.8	59.8	0.7	61.7	53.5	60.1	1.1	62.0
71		3	A	56.3	60.9	1.8	62.8	58.2	61.7	2.6	63.6	58.2	61.7	2.6	63.6	59.1	62.1	3.0	64.0	60.1	62.6	3.6	64.5	58.2	61.7	2.6	63.6	55.3	60.6	1.5	62.5	59.1	62.1	3.0	64.0
71		1	C	40.1	59.1	0.1	61.0	39.1	59.1	0.0	61.0	37.1	59.1	0.0	61.0	42.0	59.2	0.1	61.1	44.0	59.2	0.1	61.1	38.1	59.1	0.0	61.0	43.0	59.2	0.1	61.1	44.0	59.2	0.1	61.1
71		2	C	40.1	59.1	0.1	61.0	39.2	59.1	0.0	61.0	37.3	59.1	0.0	61.0	42.1	59.2	0.1	61.1	44.1	59.2	0.1	61.1	38.2	59.1	0.0	61.0	43.1	59.2	0.1	61.1	44.1	59.2	0.1	61.1
71		3	C	41.2	59.2	0.1	61.1	40.2	59.1	0.1	61.0	38.3	59.1	0.0	61.0	43.1	59.2	0.1	61.1	44.1	59.2	0.1	61.1	40.2	59.1	0.1	61.0	44.1	59.2	0.1	61.1	44.1	59.2	0.1	61.1
72	562 Bergen St	1	A	45.0	59.3	0.2	61.2	42.1	59.2	0.1	61.1	40.1	59.1	0.1	61.0	44.1	59.2	0.1	61.1	44.1	59.2	0.1	61.1	38.2	59.1	0.0	61.0	43.1	59.2	0.1	61.1	44.1	59.2	0.1	61.1
72		2	A	45.1	59.3	0.2	61.2	42.1	59.2	0.1	61.1	41.2	59.2	0.1	61.1	44.1	59.2	0.1	61.1	44.1	59.2	0.1	61.1	38.3	59.1	0.0	61.0	43.1	59.2	0.1	61.1	44.1	59.2	0.1	61.1
72		3	A	47.1	59.3	0.3	61.2	43.2	59.2	0.1	61.1	42.2	59.2	0.1	61.1	45.1	59.3	0.2	61.2	44.1	59.2	0.1	61.1	39.4	59.1	0.0	61.0	44.1	59.2	0.1	61.1	44.1	59.2	0.1	61.1
72		4	A	50.1	59.6	0.5	61.5	47.1	59.4	0.3	61.3	45.2	59.3	0.2	61.2	47.1	59.4	0.3	61.3	46.2	59.3	0.2	61.2	42.4	59.2	0.1	61.1	46.2	59.3	0.2	61.2	46.2	59.3	0.2	61.2
72		1	C	52.2	59.6	0.9	61.9	61.1	63.1	4.4	65.4	61.1	63.1	4.4	65.4	51.5	59.4	0.8	61.7	50.1	59.3	0.6	61.6	47.0	59.0	0.3	61.3	49.5	59.2	0.5	61.5	49.5	59.2	0.5	61.5
72		2	C	54.6	60.1	1.4	62.4	60.2	62.5	3.8	64.8	60.2	62.5	3.8	64.8	51.5	59.4	0.8	61.7	50.1	59.3	0.6	61.6	47.0	59.0	0.3	61.3	49.5	59.2	0.5	61.5	50.1	59.3	0.6	61.6
72		3	C	55.5	60.4	1.7	62.7	60.2	62.5	3.8	64.8	59.2	62.0	3.3	64.3	52.2	59.6	0.9	61.9	50.8	59.3	0.6	61.6	47.2	59.0	0.3	61.3	50.1	59.3	0.6	61.6	50.8	59.3	0.6	61.6
72		4	C	56.4	60.7	2.0	63.0	60.2	62.5	3.8	64.8	59.2	62.0	3.3	64.3	53.0	59.7	1.0	62.0	52.2	59.6	0.9	61.9	47.8	59.0	0.3	61.3	51.5	59.4	0.8	61.7	52.2	59.6	0.9	61.9
72		1	D	50.8	59.3	0.6	61.6	56.4	60.7	2.0	63.0	56.4	60.7	2.0	63.0	48.1	59.1	0.4	61.4	48.5	59.1	0.4	61.4	47.5	59.0	0.3	61.3	48.5	59.1	0.4	61.4	48.5	59.1	0.4	61.4
72		2	D	53.8	59.9	1.2	62.2	56.4	60.7	2.0	63.0	55.5	60.4	1.7	62.7	48.5	59.1	0.4	61.4	49.5	59.2	0.5	61.5	50.8	59.3	0.6	61.6	49.0	59.1	0.4	61.4	49.0	59.1	0.4	61.4
72		3	D	53.8	59.9	1.2	62.2	55.5	60.4	1.7	62.7	55.5	60.4	1.7	62.7	49.0	59.1	0.4	61.4	51.5	59.4	0.8	61.7	55.5	60.4	1.7	62.7	50.8	59.3	0.6	61.6	50.1	59.3	0.6	61.6
72		4	D	54.6	60.1	1.4	62.4	55.5	60.4	1.7	62.7	55.5	60.4	1.7	62.7	50.1	59.3	0.6	61.6	53.8	59.9	1.2	62.2	56.4	60.7	2.0	63.0	57.3	61.1	2.4	63.4	52.2	59.6	0.9	61.9
72		1	E	46.5	59.3	0.2	61.2	44.5	59.2	0.1	61.1	43.5	59.2	0.1	61.1	46.5	59.3	0.2	61.2	47.2	59.4	0.3	61.3	57.1	61.2	2.1	63.1	46.5	59.3	0.2	61.2	46.5	59.3	0.2	61.2
72		2	E	46.8	59.3	0.2	61.2	45.0	59.3	0.2	61.2	44.1	59.2	0.1	61.1	47.5	59.4	0.3	61.3	49.0	59.5	0.4	61.4	56.2	60.9	1.8	62.8	48.2	59.4	0.3	61.3	48.2	59.4	0.3	61.3
72		3	E	47.5	59.4	0.3	61.3	45.5	59.3	0.2	61.2	45.0	59.3	0.2	61.2	49.8	59.6	0.5	61.5	58.1	61.6	2.5	63.5	56.2	60.9	1.8	62.8	50.6	59.7	0.6	61.6	50.6	59.7	0.6	61.6
72		4	E	49.0	59.5	0.4	61.4	46.8	59.3	0.2	61.2	45.5	59.3	0.2	61.2	53.3	60.1	1.0	62.0	59.1	62.1	3.0	64.0	57.1	61.2	2.1	63.1	58.1	61.6	2.5	63.5	54.3	60.3	1.2	62.2
73	577-593 Carlton Avenue	1	B	43.3	58.8	0.1	61.1	40.5	58.8	0.1	61.1	39.6	58.7	0.1	61.0	46.1	58.9	0.2	61.2	58.0	61.4	2.7	63.7	56.0	60.6	1.9	62.9	45.2	58.9	0.2	61.2	45.2	58.9	0.2	61.2
73		2	B	43.4	58.8	0.1	61.1	40.8	58.8	0.1	61.1	40.0	58.7	0.1	61.0	48.1	59.1	0.4	61.4	58.0	61.4	2.7	63.7	56.0	60.6	1.9	62.9	47.2	59.0	0.3	61.3	48.1	59.1	0.4	61.4
73		3	B	43.5	58.8	0.1	61.1	41.0	58.8	0.1	61.1	40.2	58.7	0.1	61.0	52.1	59.5	0.9	61.8	57.0	60.9	2.3	63.2	56.0	60.6	1.9	62.9	50.1	59.2	0.6	61.5	50.1	59.2	0.6	61.5
73		4	B	44.5	58.8	0.2	61.1	42.0	58.8	0.1	61.1	42.0	58.8	0.1	61.1	54.1	60.0	1.3	62.3	58.0	61.4	2.7	63.7	56.0	60.6	1.9	62.9	57.0	60.9	2.3	63.2	54.1	60.0	1.3	62.3
73		1	C	47.5	59.0	0.3	61.3	58.1	61.4	2.7	63.7	58.1	61.4	2

Atlantic Yards Redevelopment SEIS Construction Noise

Phasing Plan 2 Noise Analysis Results

Receptor Sites	Address	Elevation (floor)	Façade	2031 - October				2032 - July				2032 - October				2033 - March				2034 - August				2035 - February				2035 - October			
					Leq		L10		Leq		L10		Leq		L10		Leq		L10		Leq		L10		Leq		L10		Leq		L10
				Const	Total	Change	Total	Const	Total	Change	Total	Const	Total	Change	Total	Const	Total	Change	Total	Const	Total	Change	Total	Const	Total	Change	Total	Const	Total	Change	Total
66	619-623 Vanderbilt Avenue	1	A	42.0	58.7	0.1	61.2	41.0	58.7	0.1	61.2	42.0	58.7	0.1	61.2	44.0	58.7	0.1	61.2	42.0	58.7	0.1	61.2	37.1	58.6	0.0	61.1	41.0	58.7	0.1	61.2
66		2	A	43.0	58.7	0.1	61.2	41.0	58.7	0.1	61.2	42.0	58.7	0.1	61.2	44.0	58.7	0.1	61.2	42.0	58.7	0.1	61.2	37.1	58.6	0.0	61.1	41.0	58.7	0.1	61.2
66		3	A	43.0	58.7	0.1	61.2	41.1	58.7	0.1	61.2	43.0	58.7	0.1	61.2	45.0	58.8	0.2	61.3	42.0	58.7	0.1	61.2	37.1	58.6	0.0	61.1	41.1	58.7	0.1	61.2
66		4	A	51.0	59.3	0.7	61.8	45.1	58.8	0.2	61.3	46.0	58.8	0.2	61.3	54.0	59.9	1.3	62.4	45.1	58.8	0.2	61.3	38.3	58.6	0.0	61.1	43.1	58.7	0.1	61.2
66		1	B	42.0	58.7	0.1	61.2	40.0	58.6	0.1	61.1	42.0	58.7	0.1	61.2	44.0	58.7	0.1	61.2	40.0	58.6	0.1	61.1	36.1	58.6	0.0	61.1	41.0	58.7	0.1	61.2
66		2	B	42.0	58.7	0.1	61.2	40.0	58.6	0.1	61.1	42.0	58.7	0.1	61.2	44.0	58.7	0.1	61.2	40.0	58.6	0.1	61.1	36.1	58.6	0.0	61.1	41.0	58.7	0.1	61.2
66		3	B	42.0	58.7	0.1	61.2	40.0	58.6	0.1	61.1	42.0	58.7	0.1	61.2	44.0	58.7	0.1	61.2	40.0	58.6	0.1	61.1	36.1	58.6	0.0	61.1	41.0	58.7	0.1	61.2
66		4	B	44.0	58.7	0.1	61.2	42.1	58.7	0.1	61.2	43.0	58.7	0.1	61.2	46.0	58.8	0.2	61.3	41.1	58.7	0.1	61.2	37.2	58.6	0.0	61.1	42.1	58.7	0.1	61.2
66		1	C	46.2	64.3	0.1	66.8	44.3	64.2	0.0	66.7	44.3	64.2	0.0	66.7	52.1	64.5	0.3	67.0	52.1	64.5	0.3	67.0	40.8	64.2	0.0	66.7	51.1	64.4	0.2	66.9
66		2	C	47.2	64.3	0.1	66.8	45.3	64.3	0.1	66.8	45.3	64.3	0.1	66.8	53.1	64.5	0.3	67.0	52.1	64.5	0.3	67.0	41.0	64.2	0.0	66.7	52.1	64.5	0.3	67.0
66		3	C	49.1	64.3	0.1	66.8	46.3	64.3	0.1	66.8	46.3	64.3	0.1	66.8	54.0	64.6	0.4	67.1	52.1	64.5	0.3	67.0	41.8	64.2	0.0	66.7	52.1	64.5	0.3	67.0
66		4	C	50.1	63.4	0.2	65.9	48.2	63.3	0.1	65.8	48.2	63.3	0.1	65.8	60.0	64.9	1.7	67.4	52.1	63.5	0.3	66.0	42.0	63.2	0.0	65.7	52.1	63.5	0.3	66.0
67	578-594 Vanderbilt Avenue	1	B	47.4	64.3	0.1	66.8	45.6	64.3	0.1	66.8	46.5	64.3	0.1	66.8	48.3	64.3	0.1	66.8	45.6	64.3	0.1	66.8	41.8	64.2	0.0	66.7	44.8	64.2	0.0	66.7
67		2	B	47.4	65.3	0.1	67.8	45.6	65.2	0.0	67.7	46.5	65.3	0.1	67.8	48.3	65.3	0.1	67.8	46.5	65.3	0.1	67.8	41.8	65.2	0.0	67.7	44.8	65.2	0.0	67.7
67		3	B	47.5	65.3	0.1	67.8	45.8	65.2	0.0	67.7	46.6	65.3	0.1	67.8	48.4	65.3	0.1	67.8	46.6	65.3	0.1	67.8	42.1	65.2	0.0	67.7	45.0	65.2	0.0	67.7
67		4	B	47.5	65.3	0.1	67.8	45.8	65.2	0.0	67.7	46.6	65.3	0.1	67.8	49.3	65.3	0.1	67.8	48.4	65.3	0.1	67.8	42.1	65.2	0.0	67.7	45.8	65.2	0.0	67.7
67		5	B	52.2	64.5	0.3	67.0	50.3	64.4	0.2	66.9	49.4	64.3	0.1	66.8	54.1	64.6	0.4	67.1	52.2	64.5	0.3	67.0	45.2	64.3	0.1	66.8	50.3	64.4	0.2	66.9
67		1	C	46.0	58.8	0.2	61.3	43.1	58.7	0.1	61.2	45.1	58.8	0.2	61.3	47.0	58.9	0.3	61.4	43.1	58.7	0.1	61.2	39.2	58.6	0.0	61.1	43.1	58.7	0.1	61.2
67		2	C	48.0	59.0	0.4	61.5	44.1	58.7	0.2	61.2	46.1	58.8	0.2	61.3	49.0	59.0	0.5	61.5	52.0	59.5	0.9	62.0	39.3	58.6	0.1	61.1	43.1	58.7	0.1	61.2
67		3	C	55.0	60.2	1.6	62.7	46.1	58.8	0.2	61.3	48.1	59.0	0.4	61.5	52.0	59.5	0.9	62.0	52.0	59.5	0.9	62.0	40.3	58.6	0.1	61.1	44.1	58.7	0.2	61.2
67		4	C	59.0	61.8	3.2	64.3	49.1	59.0	0.5	61.5	50.1	59.2	0.6	61.7	57.0	60.9	2.3	63.4	52.0	59.5	0.9	62.0	41.4	58.7	0.1	61.2	45.2	58.8	0.2	61.3
67		5	C	60.0	62.4	3.8	64.9	53.0	59.7	1.1	62.2	53.0	59.7	1.1	62.2	62.0	63.6	5.0	66.1	53.0	59.7	1.1	62.2	42.5	58.7	0.1	61.2	46.2	58.8	0.2	61.3
68	638 Bergen St	1	B	50.1	63.4	0.2	65.9	48.1	63.3	0.1	65.8	49.0	63.4	0.2	65.9	51.5	63.5	0.3	66.0	49.5	63.4	0.2	65.9	47.5	63.3	0.1	65.8	49.0	63.4	0.2	65.9
68		2	B	51.5	64.4	0.2	66.9	49.0	64.3	0.1	66.8	49.5	64.3	0.1	66.8	52.2	64.5	0.3	67.0	50.8	64.4	0.2	66.9	47.5	64.3	0.1	66.8	49.0	64.3	0.1	66.8
68		3	B	55.5	64.8	0.6	67.3	49.5	64.3	0.1	66.8	50.1	64.4	0.2	66.9	53.8	64.6	0.4	67.1	53.8	64.6	0.4	67.1	47.5	64.3	0.1	66.8	49.0	64.3	0.1	66.8
68		4	B	58.2	65.2	1.0	67.7	50.5	64.4	0.2	66.9	50.5	64.4	0.2	66.9	55.4	64.7	0.5	67.2	55.4	64.7	0.5	67.2	47.5	64.3	0.1	66.8	50.5	64.4	0.2	66.9
68		5	B	61.1	65.3	2.1	67.8	53.6	63.7	0.5	66.2	52.8	63.6	0.4	66.1	63.1	66.1	2.9	68.6	56.3	64.0	0.8	66.5	48.0	63.3	0.1	65.8	51.2	63.5	0.3	66.0
68		1	C	46.8	64.3	0.1	66.8	46.0	64.3	0.1	66.8	47.6	64.3	0.1	66.8	50.3	64.4	0.2	66.9	48.5	64.3	0.1	66.8	43.1	64.2	0.0	66.7	46.0	64.3	0.1	66.8
68		2	C	48.6	65.3	0.1	67.8	46.2	65.3	0.1	67.8	47.8	65.3	0.1	67.8	50.4	65.3	0.1	67.8	50.4	65.3	0.1	67.8	43.5	65.2	0.0	67.7	46.2	65.3	0.1	67.8
68		3	C	51.4	65.4	0.2	67.9	47.2	65.3	0.1	67.8	48.0	65.3	0.1	67.8	52.3	65.4	0.2	67.9	50.5	65.3	0.1	67.8	44.0	65.2	0.0	67.7	46.5	65.3	0.1	67.8
68		4	C	48.0	65.3	0.1	67.8	47.2	65.3	0.1	67.8	48.0	65.3	0.1	67.8	51.4	65.4	0.2	67.9	51.4	65.4	0.2	67.9	44.5	65.2	0.0	67.7	52.3	65.4	0.2	67.9
68		5	C	49.6	65.3	0.1	67.8	48.0	65.3	0.1	67.8	48.8	65.3	0.1	67.8	53.3	65.5	0.3	68.0	53.3	65.5	0.3	68.0	46.5	65.3	0.1	67.8	54.2	65.5	0.3	68.0
68		1	D	46.0	58.8	0.2	61.3	44.0	58.7	0.1	61.2	46.0	58.8	0.2	61.3	49.0	59.0	0.5	61.5	44.0	58.7	0.1	61.2	41.0	58.7	0.1	61.2	45.0	58.8	0.2	61.3
68		2	D	47.0	58.9	0.3	61.4	44.0	58.7	0.1	61.2	46.0	58.8	0.2	61.3	49.0	59.0	0.5	61.5	44.0	58.7	0.1	61.2	41.0	58.7	0.1	61.2	45.0	58.8	0.2	61.3
68		3	D	47.0	58.9	0.3	61.4	44.0	58.7	0.1	61.2	46.0	58.8	0.2	61.3	49.0	59.0	0.5	61.5	44.0	58.7	0.1	61.2	41.0	58.7	0.1	61.2	45.0	58.8	0.2	61.3
68		4	D	47.0	58.9	0.3	61.4	44.0	58.7	0.1	61.2	46.0	58.8	0.2	61.3	49.0	59.0	0.5	61.5	45.0	58.8	0.2	61.3	41.1	58.7	0.1	61.2	45.0	58.8	0.2	61.3
68		5	D	49.0	59.0	0.5	61.5	47.0	58.9	0.3	61.4	47.0	58.9	0.3	61.4	51.0	59.3	0.7	61.8	46.1	58.8	0.2	61.3	42.1	58.7	0.1	61.2	46.1	58.8	0.2	61.3
69	618-636 Bergen St	1	A	50.8	59.7	0.6	61.6	49.0	59.5	0.4	61.4	50.1	59.6	0.5	61.5	57.3	61.3	2.2	63.2	57.3	61.3	2.2	63.2	47.8	59.4	0.3	61.3	49.5	59.5	0.5	61.4
69		2	A	52.2	59.9	0.8	61.8	50.1	59.6	0.5	61.5	51.5	59.8	0.7	61.7	55.5	60.7	1.6	62.6	56.4	61.0	1.9	62.9	47.8	59.4	0.3	61.3	50.1	59.6	0.5	61.5
69		3	A	53.8	60.2	1.1	62.1	51.5	59.8	0.7	61.7	52.2	59.9	0.8	61.8	60.2	62.7	3.6	64.6	56.4	61.0	1.9	62.9	48.1	59.4	0.3	61.3	50.8	59.7	0.6	61.6
69		1	B	46.0	59.3	0.2	61.2	45.0	59.3	0.2	61.2	47.0	59.3	0.3	61.2	47.0	59.3	0.3	61.2	46.0	59.3	0.2	61.2	40.1	59.1	0.1	61.0	44.0	59.2	0.1	61.1
69		2	B	46.0	59.3	0.2	61.2	45.0	59.3	0.2	61.2	47.0	59.3	0.3	61.2	48.0	59.4	0.3	61.3	49.0	59.5	0.4	61.4	41.1	59.2	0.1	61.1	44.1	59.2	0.1	61.1
69		3	B	46.0	59.3	0.2	61.2	45.1	59.3	0.2	61.2	47.0	59.3	0.3	61.2	48.0	59.4	0.3	61.3	44.1	59.2	0.1	61.1	40.2	59.1	0.1	61.0	44.1	59.2	0.1	61.1
70	590-604 Bergen St	1	A	58.1	61.6	2.6	63.5	51.6	59.8	0.7	61.7	50.8	59.7	0.6	61.6	51.6	59.8	0.7	61.7	53.4	60.1	1.0	62.0	44.2	59.2	0.1	61.1	46.0	59.3	0.2	61.2
70		2	A	58.2	61.7	2.6	63.6	53.5	60.1	1.1	62.0	52.6	60.0	0.9	61.9	61.1	63.2	4.1	65.1	53.5	60.1	1.1	62.0	45.2	59.3	0.2	61.2	47.0	59.3	0.3	61.2
70		3	A	61.1	63.2	4.1	65.1	60.1	62.6	3.6	64.5	53.5	60.1	1.1	62.0	61.1	63.2	4.1	65.1	53.5	60.1	1.1	62.0	45.5	59.3	0.2	61.2	47.5	59.4	0.3	61.3
70		1	B	46.0	59.3	0.2	61.2	45.0	59.3	0.2	61.2	47.0	59.3	0.3	61.2	45.0	59.3	0.2	61.2	41.1	59.2	0.1	61.1	38.1	59.1	0.0	61.0	42.1	59.2	0.1	61.1
70		2	B	46.0	59.3	0.2	61.2	45.1	59.3	0.2	61.2	47.0	59.3	0.3	61.2	46.0	59.3	0.2	61.2	42.1	59.2	0.1	61.1	38.3	59.1	0.0	61.0	42.1	59.2	0.1	61.1
70		3	B	48.1	59.4	0.3	61.3	46.1	59.3	0.2	61.2	48.1	59.4	0.3	61.3	47.1	59.3	0.3	61.2	43.2	59.2	0.1	61.1	38.5	59.1	0.0	61.0	43.2	59.2	0.1	61.1
71	568-588 Bergen St	1	A	59.1	62.1	3.0	64.0	52.5	59.9	0.9	61.8	51.6	59.8	0.7	61.7	58.1	61.6	2.6	63.5	50.8	59.7	0.6	61.6	43.8	59.2	0.1	61.1	44.8	59.2	0.2	61.1
71		2	A	59.1	62.1	3.0	64.0	53.5	60.1	1.1	62.0	52.6	60.0	0.9	61.9	58.2	61.7	2.6	63.6	51.0	59.7	0.6	61.6	44.8	59.2	0.2	61.1	45.8	59.3	0.2	61.2
71		3	A	62.1	63.8	4.8	65.7	59.1	62.1	3.0	64.0	53.5	60.1	1.1	62.0	58.2	61.7	2.6	63.6	51.0	59.7	0.6	61.6	45.0	59.3	0.2	61.2	46.1	59.3	0.2	61.2
71		1	C	45.0	59.3	0.2	61.2	44.0	59.2	0.1	61.1	46.0	59.3	0.2	61.2	43.0	59.2	0.1	61.1	40.1	59.1	0.1	61.0	36.2	59.1	0.0	61.0	40.1	59.1	0.1	61.0
71		2	C	45.0	59.3	0.2	61.2	44.1	59.2	0.1	61.1	46.0	59.3	0.2	61.2	43.1	59.2	0.1	61.1	40.1	59.1	0.1	61.0	36.3	59.1	0.0	61.0	40.1	59.1	0.1	61.0
71		3	C	46.1	59.3	0.2	61.2	44.1	59.2	0.1	61.1	46.1	59.3	0.2	61.2	44.1	59.2	0.1	61.1	40.2	59.1	0.1	61.0	36.5	59.1	0.0	61.0	40.2	59.1	0.1	61.0
72	562 Bergen St	1	A	45.0	59.3	0.2	61.2	44.1	59.2	0.1	61.1	46.0	59.3	0.2	61.2	43.1	59.2	0.1	61.1	40.1	59.1	0.1	61.0	33.6	59.1	0.0	61.0	38.2	59.1	0.0	61.0
72		2	A	45.1	59.3	0.2	61.2	44.1	59.2	0.1	61.1	46.1	59.3	0.2	61.2	43.1	59.2	0.1	61.1	41.2	59.2	0.1	61.1	34.8	59.1	0.0	61.0	38.3	59.1	0.0	61.0
72		3	A	45.1	59.3	0.2	61.2	44.1	59.2	0.1	61.1	46.1	59.3	0.2	61.2	46.1	59.3	0.2	61.2	42.2	59.2	0.1	61.1	35.2	59.1	0.0	61.0	38.5	59.1	0.0	61.0
72		4	A	47.1	59.4	0.3	61.3	46.2	59.3	0.2	61.2	48.1	59.4	0.3	61.3	47.1	59.4	0.3	61.3	42.4	59.2	0.1	61.1	36.8	59.1	0.0	61.0	39.8	59.1	0.1	61.0
72		1	C	54.6	60.1	1.4	62.4	49.5	59.2	0.5	61.5	50.1	59.3	0.6	61.6	48.1	59.1	0.4	61.4	46.8	59.0	0.3	61.3	46.2	58.9	0.2	61.2	46.5	58.9	0.3	61.2
72		2	C	53.8	59.9	1.2	62.2	50.1	59.3	0.6	61.6	50.1	59.3	0.6	61.6	48.1	59.1	0.4	61.4	46.8	59.0	0.3	61.3	46.2	58.9	0.2	61.2	46.6	58.9	0.3	61.2
72		3	C	53.8	59.9	1.2	62.2	50.8	59.3	0.6	61.6	50.8	59.3	0.6	61.6	54.6	60.1	1.4	62.4	46.8	59.0	0.3	61.3	46.3	58.9	0.2	61.2	46.6	58.9	0.3	61.2
72		4	C	50.8	59.3	0.6	61.6	52.2	59.6	0.9	61.9	51.5	59.4	0.8	61.7	49.0	59.1	0.4	61.4	47.0	59.0	0.3	61.3	46.3	58.9	0.2	61.2	46.6	58.9	0.3	61.2
72		1	D	49.0	59.1	0.4	61.4	48.5	59.1	0.4	61.4	50.1	59.3	0.6	61.6	49.5	59.2	0.5	61.5	49.0	59.1	0.4	61.4	46.3	58.9	0.2	61.2	46.6	58.9	0.3	61.2
72		2	D	49.5	59.2	0.5	61.5	49.0	59.1	0.4	61.4	50.8	59.3	0.6	61.6	50.8	59.3	0.6	61.6	50.1	59.3	0.6	61.6	46.4	58.9	0.3	61.2	46.8	59.0	0.3	61.3
72		3	D	50.8	59.3	0.6	61.6	50.1	59.3	0.6	61.6	52.2	59.6	0.9	61.9	57.3	61.1	2.4	63.4	50.8	59.3	0.6	61.6	46.5	58.9	0.3	61.2	47.0	59.0	0.3	61.3
72		4	D	61.1	63.1	4.4	65.4	52.2	59.6	0.9	61.9	54.6	60.1	1.4	62.4	60.2	62.5	3.8	64.8	51.5	59.4	0.8	61.7	46.6	58.9	0.3	61.2	47.2	59.0	0.3	61.3
72		1	E	47.2	59.4	0.3	61.3	46.5	59.3	0.2	61.2	48.0	59.4	0.3	61.3	47.2	59.4	0.3	61.3	47.2	59.4	0.3	61.3	41.8	59.2	0.1	61.1	42.8	59.2	0.1	61.1
72		2	E	49.0	59.5	0.4	61.4	48.2	59.4	0.3	61.3	49.0	59.5	0.4	61.4	49.8	59.6	0.5	61.5	48.2	59.4	0.3	61.3	43.0	59.2	0.1	61.1	43.8	59.2	0.1	61.1
72		3	E	59.1	62.1	3.0	64.0	50.6	59.7	0.6	61.6	50.6	59.7	0.6	61.6	57.1	61.2	2.1	63.1	50.6	59.7	0.6	61.6	43.2	59.2	0.1	61.1	44.5	59.2	0.1	61.1
72		4	E	64.0	65.2	6.1	67.1	54.3	60.3	1.2	62.2	53.3	60.1	1.0	62.0	60.1	62.6	3.5	64.5	50.6	59.7	0.6	61.6	43.8	59.2	0.1	61.1	45.0	59.3	0.2	61.2
73	577-593 Carlton Avenue	1	B	49.1	59.1	0.5	61.4	45.2	58.9	0.2	61.2	46.1	58.9	0.2	61.2	43.3	58.8	0.1	61.1	41.4	58.8	0.1	61.1	35.1	58.7	0.0	61.0	38.0	58.7	0.0	61.0
73		2	B	60.0	62.4	3.7	64.7	48.1	59.1	0.4	61.4	47.2	59.0	0.3	61.3	45.3	58.9	0.2	61.2	44.3	58.8	0.2	61.1	36.0	58.7	0.0	61.0	39.2	58.7	0.0	61.0
73		3	B	60.0	62.4	3.7	64.7	50.1	59.2	0.6	61.5	49.1	59.1	0.5	61.4	49.1	59.1	0.5	61.4	47.2	59.0	0.3	61.3	37.5	58.7	0.0	61.0	40.2	58.7	0.1	61.0
73		4	B	61.0	63.0	4.3	65.3	54.1	60.0	1.3	62.3	51.1	59.4	0.7	61.7	59.0	61.9	3.2	64.2	49.2	59.1	0.5	61.4	38.5	58.7	0.0	61.0	41.2	58.8	0.1	61.1
73		1	C	47.5	59.0	0.3	61.3	46.8	59.0	0.3	61.3	47.5	59.0	0.3	61.3	46.1	58.9	0.2	61.2	43.5	58.8	0.1	61.1	42.5	58.8	0.1	61.1	43.5	58.8	0.1	61.1
73		2	C	47.8	59.0	0.3	61.3	47.1	59.0	0.3	61.3	47.8	59.0	0.3	61.3	46.5	58.9	0.3	61.2	44.2	58.8	0.2	61.1	43.4	58.8	0.1	61.1	44.2	58.8	0.2	61.1

Atlantic Yards Redevelopment SEIS Construction Noise

Phasing Plan 2 Noise Analysis Results

Receptor Sites	Address	Elevation (floor)	Façade	Existing Leq(1)	NB Leq(1)	NB L10	2018 - November Leq Const	2018 - November Leq Total	2018 - November Leq Change	2018 - November L10 Total	2019 - October Leq Const	2019 - October Leq Total	2019 - October Leq Change	2019 - October L10 Total	2020 - September Leq Const	2020 - September Leq Total	2020 - September Leq Change	2020 - September L10 Total	2020 - December Leq Const	2020 - December Leq Total	2020 - December Leq Change	2020 - December L10 Total	2021 - October Leq Const	2021 - October Leq Total	2021 - October Leq Change	2021 - October L10 Total	2022 - October Leq Const	2022 - October Leq Total	2022 - October Leq Change	2022 - October L10 Total	2023-July Leq Const	2023-July Leq Total	2023-July Leq Change	2023-July L10 Total
73		3	C	58.3	58.7	61.0	47.8	59.0	0.3	61.3	47.1	59.0	0.3	61.3	56.2	60.6	1.9	62.9	60.1	62.5	3.8	64.8	47.8	59.0	0.3	61.3	47.1	59.0	0.3	61.3	44.5	58.8	0.2	61.1
73		4	C	58.3	58.7	61.0	50.8	59.3	0.7	61.6	48.5	59.1	0.4	61.4	58.1	61.4	2.7	63.7	60.1	62.5	3.8	64.8	49.2	59.1	0.5	61.4	48.5	59.1	0.4	61.4	44.8	58.9	0.2	61.2

Atlantic Yards Redevelopment SEIS Construction Noise

Phasing Plan 2 Noise Analysis Results

Receptor Sites	Address	Elevation (floor)	Façade	Construction Duration																															
				2024 - November				2025 - November				2026 - October				2027 - December				2028 - December				2029 - August				2030 - June				2031 - July			
				Leq			L10	Leq			L10	Leq			L10	Leq			L10	Leq			L10	Leq			L10	Leq			L10	Leq			L10
				Const	Total	Change	Total	Const	Total	Change	Total	Const	Total	Change	Total	Const	Total	Change	Total	Const	Total	Change	Total	Const	Total	Change	Total	Const	Total	Change	Total	Const	Total	Change	Total
73		3	C	50.8	59.3	0.7	61.6	58.1	61.4	2.7	63.7	58.1	61.4	2.7	63.7	47.8	59.0	0.3	61.3	47.1	59.0	0.3	61.3	44.5	58.8	0.2	61.1	47.1	59.0	0.3	61.3	47.1	59.0	0.3	61.3
73		4	C	52.5	59.6	0.9	61.9	58.1	61.4	2.7	63.7	58.1	61.4	2.7	63.7	49.2	59.1	0.5	61.4	47.8	59.0	0.3	61.3	45.1	58.9	0.2	61.2	47.8	59.0	0.3	61.3	47.8	59.0	0.3	61.3

Atlantic Yards Redevelopment SEIS Construction Noise

Phasing Plan 2 Noise Analysis Results

Receptor Sites	Address	Elevation (floor)	Façade	2031 - October				2032 - July				2032 - October				2033 - March				2034 - August				2035 - February				2035 - October			
					Leq		L10		Leq		L10		Leq		L10		Leq		L10		Leq		L10		Leq		L10		Leq		L10
				Const	Total	Change	Total	Const	Total	Change	Total	Const	Total	Change	Total	Const	Total	Change	Total	Const	Total	Change	Total	Const	Total	Change	Total	Const	Total	Change	Total
73		3	C	47.8	59.0	0.3	61.3	47.1	59.0	0.3	61.3	47.8	59.0	0.3	61.3	46.5	58.9	0.3	61.2	44.2	58.8	0.2	61.1	43.5	58.8	0.1	61.1	44.2	58.8	0.2	61.1
73		4	C	47.8	59.0	0.3	61.3	47.8	59.0	0.3	61.3	48.5	59.1	0.4	61.4	46.5	58.9	0.3	61.2	44.2	58.8	0.2	61.1	43.5	58.8	0.1	61.1	44.2	58.8	0.2	61.1

Atlantic Yards Redevelopment SEIS Construction Noise

Phasing Plan 2 Noise Analysis Results

Receptor Sites	Address	Elevation (floor)	Façade	Existing Leq(1)	NB Leq(1)	NB L10	2018 - November Leq Const	2018 - November Leq Total	2018 - November Leq Change	2018 - November L10 Total	2019 - October Leq Const	2019 - October Leq Total	2019 - October Leq Change	2019 - October L10 Total	2020 - September Leq Const	2020 - September Leq Total	2020 - September Leq Change	2020 - September L10 Total	2020 - December Leq Const	2020 - December Leq Total	2020 - December Leq Change	2020 - December L10 Total	2021 - October Leq Const	2021 - October Leq Total	2021 - October Leq Change	2021 - October L10 Total	2022 - October Leq Const	2022 - October Leq Total	2022 - October Leq Change	2022 - October L10 Total	2023-July Leq Const	2023-July Leq Total	2023-July Leq Change	2023-July L10 Total
74	137 St Marks Avenue	1	A	58.3	58.7	61.0	43.2	58.8	0.1	61.1	41.8	58.8	0.1	61.1	43.2	58.8	0.1	61.1	44.0	58.8	0.1	61.1	42.5	58.8	0.1	61.1	42.5	58.8	0.1	61.1	39.1	58.7	0.0	61.0
74		2	A	58.3	58.7	61.0	45.8	58.9	0.2	61.2	45.0	58.9	0.2	61.2	55.1	60.3	1.6	62.6	58.0	61.4	2.7	63.7	42.8	58.8	0.1	61.1	43.5	58.8	0.1	61.1	40.5	58.8	0.1	61.1
74		3	A	58.3	58.7	61.0	50.3	59.3	0.6	61.6	47.6	59.0	0.3	61.3	57.1	61.0	2.3	63.3	60.0	62.4	3.7	64.7	43.8	58.8	0.1	61.1	46.0	58.9	0.2	61.2	41.5	58.8	0.1	61.1
74		4	A	58.3	58.7	61.0	52.2	59.6	0.9	61.9	49.4	59.2	0.5	61.5	57.1	61.0	2.3	63.3	59.0	61.9	3.2	64.2	46.8	59.0	0.3	61.3	48.5	59.1	0.4	61.4	42.0	58.8	0.1	61.1
74		1	B	58.3	58.7	61.0	42.8	58.8	0.1	61.1	42.8	58.8	0.1	61.1	43.5	58.8	0.1	61.1	44.2	58.8	0.2	61.1	42.8	58.8	0.1	61.1	41.5	58.8	0.1	61.1	39.8	58.7	0.1	61.0
74		2	B	58.3	58.7	61.0	42.8	58.8	0.1	61.1	42.8	58.8	0.1	61.1	43.5	58.8	0.1	61.1	44.2	58.8	0.2	61.1	42.8	58.8	0.1	61.1	41.5	58.8	0.1	61.1	39.8	58.7	0.1	61.0
74		3	B	58.3	58.7	61.0	42.8	58.8	0.1	61.1	42.8	58.8	0.1	61.1	43.5	58.8	0.1	61.1	44.2	58.8	0.2	61.1	42.8	58.8	0.1	61.1	41.5	58.8	0.1	61.1	39.8	58.7	0.1	61.0
74		4	B	58.3	58.7	61.0	43.5	58.8	0.1	61.1	43.5	58.8	0.1	61.1	44.2	58.8	0.2	61.1	45.0	58.9	0.2	61.2	43.5	58.8	0.1	61.1	42.1	58.8	0.1	61.1	40.1	58.7	0.1	61.0
74		1	C	58.3	58.7	61.0	46.0	58.9	0.2	61.2	45.5	58.9	0.2	61.2	46.0	58.9	0.2	61.2	56.2	60.6	1.9	62.9	45.1	58.9	0.2	61.2	45.5	58.9	0.2	61.2	43.8	58.8	0.1	61.1
74		2	C	58.3	58.7	61.0	47.1	59.0	0.3	61.3	46.5	58.9	0.3	61.2	55.3	60.3	1.6	62.6	58.1	61.4	2.7	63.7	45.1	58.9	0.2	61.2	49.2	59.1	0.5	61.4	43.8	58.8	0.1	61.1
74		3	C	58.3	58.7	61.0	50.0	59.2	0.5	61.5	48.5	59.1	0.4	61.4	58.1	61.4	2.7	63.7	60.1	62.5	3.8	64.8	45.5	58.9	0.2	61.2	50.8	59.3	0.7	61.6	44.0	58.8	0.1	61.1
74		4	C	58.3	58.7	61.0	52.5	59.6	0.9	61.9	56.2	60.6	1.9	62.9	58.1	61.4	2.7	63.7	61.1	63.0	4.4	65.3	49.2	59.1	0.5	61.4	51.6	59.5	0.8	61.8	44.2	58.8	0.2	61.1
75	562 Carlton Ave	1	A	58.3	58.7	61.0	46.5	58.9	0.3	61.2	46.5	58.9	0.3	61.2	57.3	61.0	2.4	63.3	58.2	61.5	2.8	63.8	53.6	59.9	1.2	62.2	58.2	61.5	2.8	63.8	45.6	58.9	0.2	61.2
75		2	A	58.3	58.7	61.0	47.8	59.0	0.3	61.3	47.8	59.0	0.3	61.3	58.3	61.5	2.8	63.8	59.2	62.0	3.3	64.3	54.6	60.1	1.4	62.4	58.3	61.5	2.8	63.8	46.5	58.9	0.3	61.2
75		3	A	58.3	58.7	61.0	47.8	59.0	0.3	61.3	48.5	59.1	0.4	61.4	58.3	61.5	2.8	63.8	59.2	62.0	3.3	64.3	54.6	60.1	1.4	62.4	58.3	61.5	2.8	63.8	46.6	58.9	0.3	61.2
75		4	A	58.3	58.7	61.0	47.8	59.0	0.3	61.3	48.5	59.1	0.4	61.4	61.1	63.1	4.4	65.4	61.1	63.1	4.4	65.4	56.4	60.7	2.0	63.0	59.2	62.0	3.3	64.3	46.5	58.9	0.3	61.2
75		1	B	58.3	58.7	61.0	41.1	58.8	0.1	61.1	40.1	58.7	0.1	61.0	45.0	58.9	0.2	61.2	47.0	59.0	0.3	61.3	44.0	58.8	0.1	61.1	43.0	58.8	0.1	61.1	37.1	58.7	0.0	61.0
75		2	B	58.3	58.7	61.0	41.1	58.8	0.1	61.1	40.1	58.7	0.1	61.0	45.0	58.9	0.2	61.2	47.0	59.0	0.3	61.3	44.0	58.8	0.1	61.1	44.0	58.8	0.1	61.1	37.2	58.7	0.0	61.0
75		3	B	58.3	58.7	61.0	41.1	58.8	0.1	61.1	40.1	58.7	0.1	61.0	45.0	58.9	0.2	61.2	47.0	59.0	0.3	61.3	44.1	58.8	0.1	61.1	44.1	58.8	0.1	61.1	38.2	58.7	0.0	61.0
75		4	B	58.3	58.7	61.0	41.6	58.8	0.1	61.1	41.6	58.8	0.1	61.1	52.1	59.5	0.9	61.8	53.0	59.7	1.0	62.0	49.1	59.1	0.5	61.4	44.3	58.8	0.2	61.1	39.2	58.7	0.0	61.0
75		2	C	58.3	58.7	61.0	45.2	58.9	0.2	61.2	44.3	58.8	0.2	61.1	57.0	60.9	2.3	63.2	58.0	61.4	2.7	63.7	45.2	58.9	0.2	61.2	45.2	58.9	0.2	61.2	39.0	58.7	0.0	61.0
75		3	C	58.3	58.7	61.0	47.2	59.0	0.3	61.3	46.2	58.9	0.2	61.2	57.0	60.9	2.3	63.2	60.0	62.4	3.7	64.7	45.3	58.9	0.2	61.2	45.3	58.9	0.2	61.2	39.2	58.7	0.0	61.0
75		4	C	58.3	58.7	61.0	49.2	59.1	0.5	61.4	48.2	59.1	0.4	61.4	58.0	61.4	2.7	63.7	61.0	63.0	4.3	65.3	46.3	58.9	0.2	61.2	46.3	58.9	0.2	61.2	39.8	58.7	0.1	61.0
75		1	D	58.3	58.7	61.0	45.1	58.9	0.2	61.2	45.1	58.9	0.2	61.2	59.1	61.9	3.2	64.2	60.1	62.4	3.7	64.7	48.0	59.0	0.4	61.3	56.1	60.6	1.9	62.9	42.8	58.8	0.1	61.1
75		2	D	58.3	58.7	61.0	46.8	59.0	0.3	61.3	46.1	58.9	0.2	61.2	59.1	61.9	3.2	64.2	60.1	62.4	3.8	64.7	49.0	59.1	0.4	61.4	56.2	60.6	1.9	62.9	43.8	58.8	0.1	61.1
75		3	D	58.3	58.7	61.0	48.5	59.1	0.4	61.4	47.8	59.0	0.3	61.3	60.1	62.5	3.8	64.8	61.1	63.0	4.4	65.3	53.4	59.8	1.1	62.1	56.2	60.6	1.9	62.9	44.8	58.9	0.2	61.2
75		4	D	58.3	58.7	61.0	50.8	59.3	0.7	61.6	50.0	59.2	0.5	61.5	63.0	64.4	5.7	66.7	64.0	65.1	6.5	67.4	57.2	61.0	2.3	63.3	58.1	61.4	2.7	63.7	44.8	58.9	0.2	61.2
76	564-580 Carlton Ave	1	A	58.3	58.7	61.0	45.8	58.9	0.2	61.2	45.8	58.9	0.2	61.2	54.4	60.1	1.4	62.4	55.3	60.3	1.6	62.6	51.0	59.4	0.7	61.7	57.2	61.0	2.3	63.3	45.0	58.9	0.2	61.2
76		2	A	58.3	58.7	61.0	45.8	58.9	0.2	61.2	45.8	58.9	0.2	61.2	55.3	60.3	1.6	62.6	55.3	60.3	1.6	62.6	51.8	59.5	0.8	61.8	56.3	60.7	2.0	63.0	45.0	58.9	0.2	61.2
76		3	A	58.3	58.7	61.0	46.5	58.9	0.3	61.2	46.1	58.9	0.2	61.2	55.3	60.3	1.6	62.6	56.3	60.7	2.0	63.0	51.8	59.5	0.8	61.8	56.3	60.7	2.0	63.0	45.0	58.9	0.2	61.2
76		3	B	58.3	58.7	61.0	50.1	59.2	0.6	61.5	47.1	59.0	0.3	61.3	59.0	61.9	3.2	64.2	61.0	63.0	4.3	65.3	46.2	58.9	0.2	61.2	46.2	58.9	0.2	61.2	39.8	58.7	0.1	61.0
76		1	C	58.3	58.7	61.0	42.8	58.8	0.1	61.1	42.1	58.8	0.1	61.1	45.8	58.9	0.2	61.2	46.6	58.9	0.3	61.2	44.2	58.8	0.2	61.1	44.2	58.8	0.2	61.1	41.0	58.8	0.1	61.1
76		2	C	58.3	58.7	61.0	44.2	58.8	0.2	61.1	43.5	58.8	0.1	61.1	47.5	59.0	0.3	61.3	48.4	59.1	0.4	61.4	45.8	58.9	0.2	61.2	45.8	58.9	0.2	61.2	41.0	58.8	0.1	61.1
76		3	C	58.3	58.7	61.0	47.6	59.0	0.3	61.3	46.0	58.9	0.2	61.2	55.1	60.3	1.6	62.6	60.0	62.4	3.7	64.7	48.5	59.1	0.4	61.4	50.3	59.3	0.6	61.6	41.5	58.8	0.1	61.1
77	135 St Marks Avenue	1	A	58.3	58.7	61.0	41.1	58.8	0.1	61.1	41.1	58.8	0.1	61.1	42.5	58.8	0.1	61.1	44.0	58.8	0.1	61.1	41.8	58.8	0.1	61.1	41.8	58.8	0.1	61.1	39.1	58.7	0.0	61.0
77		2	A	58.3	58.7	61.0	41.5	58.8	0.1	61.1	41.5	58.8	0.1	61.1	42.8	58.8	0.1	61.1	44.2	58.8	0.2	61.1	42.1	58.8	0.1	61.1	42.1	58.8	0.1	61.1	39.8	58.7	0.1	61.0
77		3	A	58.3	58.7	61.0	41.5	58.8	0.1	61.1	41.5	58.8	0.1	61.1	42.8	58.8	0.1	61.1	44.2	58.8	0.2	61.1	42.1	58.8	0.1	61.1	42.1	58.8	0.1	61.1	39.8	58.7	0.1	61.0
77		4	A	58.3	58.7	61.0	43.5	58.8	0.1	61.1	42.8	58.8	0.1	61.1	46.6	58.9	0.3	61.2	47.5	59.0	0.3	61.3	44.2	58.8	0.2	61.1	43.5	58.8	0.1	61.1	39.8	58.7	0.1	61.0
77		1	C	58.3	58.7	61.0	46.0	58.9	0.2	61.2	45.2	58.9	0.2	61.2	54.1	60.0	1.3	62.3	57.1	61.0	2.3	63.3	43.8	58.8	0.1	61.1	44.5	58.8	0.2	61.1	40.8	58.8	0.1	61.1
77		2	C	58.3	58.7	61.0	47.6	59.0	0.3	61.3	46.8	59.0	0.3	61.3	59.0	61.9	3.2	64.2	60.0	62.4	3.7	64.7	44.5	58.8	0.2	61.1	47.6	59.0	0.3	61.3	40.8	58.8	0.1	61.1
77		3	C	58.3	58.7	61.0	50.4	59.3	0.6	61.6	47.8	59.0	0.3	61.3	59.1	61.9	3.2	64.2	60.0	62.4	3.7	64.7	48.6	59.1	0.4	61.4	50.4	59.3	0.6	61.6	41.5	58.8	0.1	61.1
77		4	C	58.3	58.7	61.0	53.3	59.8	1.1	62.1	57.1	61.0	2.3	63.3	61.0	63.0	4.3	65.3	62.0	63.7	5.0	66.0	53.3	59.8	1.1	62.1	56.1	60.6	1.9	62.9	42.2	58.8	0.1	61.1
77		1	D	58.3	58.7	61.0	44.5	58.8	0.2	61.1	44.2	58.8	0.2	61.1	53.4	59.8	1.1	62.1	54.3	60.0	1.4	62.3	49.2	59.1	0.5	61.4	56.2	60.6	1.9	62.9	43.8	58.8	0.1	61.1
77		2	D	58.3	58.7	61.0	44.5	58.8	0.2	61.1	44.5	58.8	0.2	61.1	54.3	60.0	1.4	62.3	54.3	60.0	1.4	62.3	50.0	59.2	0.5	61.5	56.2	60.6	1.9	62.9	43.8	58.8	0.1	61.1
77		3	D	58.3	58.7	61.0	44.5	58.8	0.2	61.1	44.5	58.8	0.2	61.1	54.3	60.0	1.4	62.3	55.3	60.3	1.6	62.6	50.0	59.2	0.5	61.5	55.3	60.3	1.6	62.6	43.6	58.8	0.1	61.1
77		4	D	58.3	58.7	61.0	46.0	58.9	0.2	61.2	45.1	58.9	0.2	61.2	55.3	60.3	1.6	62.6	56.2	60.6	1.9	62.9	53.4	59.8	1.1	62.1	55.3	60.3	1.6	62.6	43.8	58.8	0.1	61.1
78	524 to 542 Bergen Street	5	A	58.3	59.1	61.8	46.3	59.3	0.2	62.0	49.1	59.5	0.4	62.2	50.1	59.6	0.5	62.3	51.1	59.7	0.6	62.4	46.3	59.3	0.2	62.0	54.0	60.3	1.2	63.0	40.2	59.1	0.1	61.8
78		1	B	58.3	59.1	61.8	42.0	59.2	0.1	61.9	42.0	59.2	0.1	61.9	43.0	59.2	0.1	61.9	45.0	59.3	0.2	62.0	42.0	59.2	0.1	61.9	41.1	59.2	0.1	61.9	38.1	59.1	0.0	61.8
78		2	B	58.3	59.1	61.8	43.1	59.2	0.1	61.9	42.1	59.2	0.1	61.9	43.1	59.2	0.1	61.9	45.1	59.3	0.2	62.0	42.1	59.2	0.1	61.9	41.1	59.2	0.1	61.9	38.3	59.1	0.0	61.8
78		3	B	58.3	59.1	61.8	43.1	59.2	0.1	61.9	42.2	59.2	0.1	61.9	43.1	59.2	0.1	61.9	45.1	59.3	0.2	62.0	42.2	59.2	0.1	61.9	41.2	59.2	0.1	61.9	38.4	59.1	0.0	61.8
78		4	B	58.3	59.1	61.8	43.2	59.2	0.1	61.9	43.2	59.2	0.1	61.9	43.2	59.2	0.1	61.9	45.1	59.3	0.2	62.0	42.3	59.2	0.1	61.9	41.3	59.2	0.1	61.9	38.6	59.1	0.0	61.8
78		5	B	58.3	59.1	61.8	44.3	59.2	0.1	61.9	45.2	59.3	0.2	62.0	45.2	59.3	0.2	62.0	47.1	59.4	0.3	62.1	43.3	59.2	0.1	61.9	43.3	59.2	0.1	61.9	39.0	59.1	0.0	61.8
78		1	C	58.3	59.1	61.8	44.3	59.2	0.1	61.9	43.3	59.2	0.1	61.9	45.2	59.3	0.2	62.0	47.1	59.4	0.3	62.1	43.3	59.2	0.1	61.9	43.3	59.2	0.1	61.9	39.8	59.1	0.1	61.8
78		2	C	58.3	59.1	61.8	44.3	59.2	0.1	61.9	44.3	59.2	0.1	61.9	44.3	59.2	0.1	61.9	46.2	59.3	0.2	62.0	42.5	59.2	0.1	61.9	42.5	59.2	0.1	61.9	40.8	59.1	0.1	61.8
78		3	C	58.3	59.1	61.8	47.2	59.4	0.3	62.1	47.2	59.4	0.3	62.1	46.3	59.3	0.2	62.0	54.0	60.3	1.2	63.0	43.5	59.2	0.1	61.9	44.4	59.2	0.1	61.9	41.0	59.2	0.1	61.9
78		4	C	58.3	59.1	61.8	54.2	60.3	1.2	63.0	59.1	62.1	3.0	64.8	62.0	63.8	4.7	66.5	64.0	65.2	6.1	67.9	46.2	59.3	0.2	62.0	47.8	59.4	0.3	62.1	43.5	59.2	0.1	61.9
78		5	C	58.3	59.1	61.8	55.2	60.6	1.5	63.3	59.1	62.1	3.0	64.8	62.0	63.8	4.7	66.5	64.0	65.2	6.1	67.9	48.8	59.5	0.4	62.2	49.6	59.6	0.5	62.3	45.1	59.3	0.2	62.0
78		1	D	58.3	59.1	61.8	53.2	60.1	1.0	62.8	62.0	63.8	4.7	66.5	64.0	65.2	6.1	67.9	66.0	66.8	7.7	69.5	45.5	59.3	0.2	62.0	48.6	59.5	0.4	62.2	43.0	59.2	0.1	61.9
78		2	D	59.0	59.8	62.5	54.2	60.9	1.1	63.6	62.0	64.1	4.3	66.8	63.0	64.7	4.9	67.4	65.0	66.2	6.4	68.9	46.5	60.0	0.2	62.7	49.6	60.2	0.4	62.9	43.5	59.9	0.1	62.6
78		3	D	59.0	59.8	62.5	56.1	61.4	1.6	64.1	62.0	64.1	4.3	66.8	63.0	64.7	4.9	67.4	65.0	66.2	6.4	68.9	46.5	60.0	0.2	62.7	51.4	60.4	0.6	63.1	44.0	59.9	0.1	62.6
78		4	D	58.3	59.1	61.8	57.1	61.2	2.1	63.9	62.0	63.8	4.7	66.5	63.0	64.5	5.4	67.2	65.0	66.0	6.9	68.7	48.2	59.4	0.3	62.1	51.5	59.8	0.7	62.5	44.5	59.2	0.1	61.9
78		5	D	58.3	59.1	61.8	58.1	61.6	2.5	64.3	62.0	63.8	4.7	66.5	63.0	64.5	5.4	67.2	65.0	66.0	6.9	68.7	49.0	59.5	0.4	62.2	53.3	60.1	1.0	62.8	45.5	59.3	0.2	62.0
79	65-69 6th Ave	1	A	62.6	63.2	61.0	50.5	63.4	0.2	61.2	50.5	63.4	0.2	61.2	49.5	63.4	0.2	61.2	51.0	63.5	0.3	61.2	48.8	63.4	0.2	61.1	49.0	63.4	0.2	61.1	48.8	63.4	0.2	61.1
79		2	A	62.6	63.2	61.0	52.0	63.5	0.3	61.3	51.5	63.5	0.3	61.3	50.2	63.4	0.2	61.2	51.5	63.5	0.3	61.3	49.6	63.4	0.2	61.2	50.0	63.4	0.2	61.2	49.6	63.4	0.2	61.2
79		3	A	62.6	63.2	61.0	52.5	63.6	0.4	61.3	52.5	63.6	0.4	61.3	50.8	63.4	0.2	61.2	51.5	63.5	0.3	61.3	49.8	63.4	0.2	61.2	50.0	63.4	0.2	61.2	49.8	63.4	0.2	61.2
79		1	C	64.6	65.2	61.5	58.8	66.1	0.9	62.4	57.0	65.8	0.6	62.1	57.5	65.9	0.7	62.2	58.8	66.1	0.9	62.4	54.8	65.6	0.4	61.9	54.3	65.5	0.3	61.8	54.3	65.5	0.3	61.8
79		2	C	64.6	65.2	61.5	60.5	66.5	1.3	62.7	58.5	66.0	0.8	62.3	58.0	66.0	0.8	62.2	59.8	66.3	1.1	62.6	56.0	65.7	0.5	62.0	55.2	65.6	0.4	61.9	55.3	65.6	0.4	61.9
79		3	C	64.6	65.2	61.5	61.0	66.6	1.4	62.9	58.8	66.1	0.9	62.4	59.5	66.2	1.0	62.5	60.2	66.4	1.2	62.7	55.2	65.6	0.4	61.9	54.3	65.5	0.3	61.8	54.5	65.6	0.4	61.8

Atlantic Yards Redevelopment SEIS Construction Noise

Phasing Plan 2 Noise Analysis Results

Receptor Sites	Address	Elevation (floor)	Façade	Construction Duration																															
				2024 - November				2025 - November				2026 - October				2027 - December				2028 - December				2029 - August				2030 - June				2031 - July			
				Leq			L10	Leq			L10	Leq			L10	Leq			L10	Leq			L10	Leq			L10	Leq			L10	Leq			L10
				Const	Total	Change	Total	Const	Total	Change	Total	Const	Total	Change	Total	Const	Total	Change	Total	Const	Total	Change	Total	Const	Total	Change	Total	Const	Total	Change	Total	Const	Total	Change	Total
74	137 St Marks Avenue	1	A	42.5	58.8	0.1	61.1	41.1	58.8	0.1	61.1	40.5	58.8	0.1	61.1	42.5	58.8	0.1	61.1	43.2	58.8	0.1	61.1	40.0	58.7	0.1	61.0	42.5	58.8	0.1	61.1	42.5	58.8	0.1	61.1
74		2	A	47.5	59.0	0.3	61.3	56.1	60.6	1.9	62.9	57.1	61.0	2.3	63.3	44.2	58.8	0.2	61.1	44.2	58.8	0.2	61.1	41.5	58.8	0.1	61.1	44.2	58.8	0.2	61.1	43.5	58.8	0.1	61.1
74		3	A	49.4	59.2	0.5	61.5	56.1	60.6	1.9	62.9	57.1	61.0	2.3	63.3	46.0	58.9	0.2	61.2	46.0	58.9	0.2	61.2	49.4	59.2	0.5	61.5	46.0	58.9	0.2	61.2	45.2	58.9	0.2	61.2
74		4	A	51.3	59.4	0.7	61.7	56.1	60.6	1.9	62.9	56.1	60.6	1.9	62.9	49.4	59.2	0.5	61.5	48.5	59.1	0.4	61.4	54.1	60.0	1.3	62.3	49.4	59.2	0.5	61.5	48.5	59.1	0.4	61.4
74		1	B	41.5	58.8	0.1	61.1	41.0	58.8	0.1	61.1	40.1	58.7	0.1	61.0	42.1	58.8	0.1	61.1	42.8	58.8	0.1	61.1	40.1	58.7	0.1	61.0	42.1	58.8	0.1	61.1	42.1	58.8	0.1	61.1
74		2	B	41.5	58.8	0.1	61.1	41.0	58.8	0.1	61.1	40.1	58.7	0.1	61.0	42.1	58.8	0.1	61.1	42.8	58.8	0.1	61.1	40.1	58.7	0.1	61.0	42.1	58.8	0.1	61.1	42.1	58.8	0.1	61.1
74		3	B	41.5	58.8	0.1	61.1	41.0	58.8	0.1	61.1	40.1	58.7	0.1	61.0	42.1	58.8	0.1	61.1	43.5	58.8	0.1	61.1	40.1	58.7	0.1	61.0	42.1	58.8	0.1	61.1	42.1	58.8	0.1	61.1
74		4	B	42.1	58.8	0.1	61.1	41.5	58.8	0.1	61.1	40.5	58.8	0.1	61.1	43.5	58.8	0.1	61.1	44.2	58.8	0.2	61.1	41.0	58.8	0.1	61.1	43.5	58.8	0.1	61.1	42.8	58.8	0.1	61.1
74		1	C	46.5	58.9	0.3	61.2	55.3	60.3	1.6	62.6	55.3	60.3	1.6	62.6	45.5	58.9	0.2	61.2	45.5	58.9	0.2	61.2	43.8	58.8	0.1	61.1	44.8	58.9	0.2	61.2	44.8	58.9	0.2	61.2
74		2	C	48.5	59.1	0.4	61.4	57.2	61.0	2.3	63.3	57.2	61.0	2.3	63.3	47.1	59.0	0.3	61.3	46.0	58.9	0.2	61.2	43.8	58.8	0.1	61.1	44.8	58.9	0.2	61.2	44.8	58.9	0.2	61.2
74		3	C	50.8	59.3	0.7	61.6	56.2	60.6	1.9	62.9	56.2	60.6	1.9	62.9	49.2	59.1	0.5	61.4	48.5	59.1	0.4	61.4	44.0	58.8	0.1	61.1	44.8	58.9	0.2	61.2	45.1	58.9	0.2	61.2
74		4	C	52.5	59.6	0.9	61.9	56.2	60.6	1.9	62.9	56.2	60.6	1.9	62.9	50.0	59.2	0.5	61.5	49.2	59.1	0.5	61.4	44.5	58.8	0.2	61.1	45.5	58.9	0.2	61.2	45.1	58.9	0.2	61.2
75	562 Carlton Ave	1	A	47.1	59.0	0.3	61.3	48.0	59.0	0.4	61.3	48.0	59.0	0.4	61.3	51.2	59.4	0.7	61.7	55.4	60.4	1.7	62.7	57.3	61.0	2.4	63.3	47.5	59.0	0.3	61.3	48.0	59.0	0.4	61.3
75		2	A	47.8	59.0	0.3	61.3	49.0	59.1	0.4	61.4	49.0	59.1	0.4	61.4	51.5	59.4	0.8	61.7	59.2	62.0	3.3	64.3	56.4	60.7	2.0	63.0	49.0	59.1	0.4	61.4	49.5	59.2	0.5	61.5
75		3	A	47.8	59.0	0.3	61.3	49.0	59.1	0.4	61.4	49.0	59.1	0.4	61.4	53.0	59.7	1.0	62.0	59.2	62.0	3.3	64.3	56.4	60.7	2.0	63.0	50.8	59.3	0.6	61.6	50.8	59.3	0.6	61.6
75		4	A	48.1	59.1	0.4	61.4	49.5	59.2	0.5	61.5	49.5	59.2	0.5	61.5	53.8	59.9	1.2	62.2	59.2	62.0	3.3	64.3	56.4	60.7	2.0	63.0	53.8	59.9	1.2	62.2	57.3	61.1	2.4	63.4
75		1	B	41.1	58.8	0.1	61.1	40.1	58.7	0.1	61.0	38.1	58.7	0.0	61.0	42.0	58.8	0.1	61.1	43.0	58.8	0.1	61.1	37.1	58.7	0.0	61.0	42.0	58.8	0.1	61.1	42.0	58.8	0.1	61.1
75		2	B	41.1	58.8	0.1	61.1	40.1	58.7	0.1	61.0	38.2	58.7	0.0	61.0	43.1	58.8	0.1	61.1	43.1	58.8	0.1	61.1	37.2	58.7	0.0	61.0	42.1	58.8	0.1	61.1	43.1	58.8	0.1	61.1
75		3	B	41.1	58.8	0.1	61.1	40.1	58.7	0.1	61.0	38.2	58.7	0.0	61.0	43.1	58.8	0.1	61.1	43.1	58.8	0.1	61.1	37.3	58.7	0.0	61.0	42.1	58.8	0.1	61.1	43.1	58.8	0.1	61.1
75		4	B	42.5	58.8	0.1	61.1	41.6	58.8	0.1	61.1	40.0	58.7	0.1	61.0	43.4	58.8	0.1	61.1	45.3	58.9	0.2	61.2	40.0	58.7	0.1	61.0	43.4	58.8	0.1	61.1	43.4	58.8	0.1	61.1
75		2	C	49.1	59.1	0.5	61.4	58.0	61.4	2.7	63.7	59.0	61.9	3.2	64.2	45.2	58.9	0.2	61.2	44.3	58.8	0.2	61.1	39.0	58.7	0.0	61.0	43.3	58.8	0.1	61.1	44.3	58.8	0.2	61.1
75		3	C	52.1	59.5	0.9	61.8	58.0	61.4	2.7	63.7	58.0	61.4	2.7	63.7	47.2	59.0	0.3	61.3	45.3	58.9	0.2	61.2	39.2	58.7	0.0	61.0	44.3	58.8	0.2	61.1	45.3	58.9	0.2	61.2
75		4	C	54.1	60.0	1.3	62.3	58.0	61.4	2.7	63.7	58.0	61.4	2.7	63.7	49.2	59.1	0.5	61.4	45.4	58.9	0.2	61.2	40.5	58.8	0.1	61.1	46.3	58.9	0.2	61.2	48.2	59.1	0.4	61.4
75		1	D	45.8	58.9	0.2	61.2	48.8	59.1	0.4	61.4	48.8	59.1	0.4	61.4	49.6	59.2	0.5	61.5	61.0	63.0	4.3	65.3	56.1	60.6	1.9	62.9	47.2	59.0	0.3	61.3	48.0	59.0	0.4	61.3
75		2	D	46.8	59.0	0.3	61.3	49.0	59.1	0.4	61.4	49.0	59.1	0.4	61.4	50.6	59.3	0.6	61.6	60.1	62.4	3.8	64.7	56.2	60.6	1.9	62.9	49.0	59.1	0.4	61.4	50.6	59.3	0.6	61.6
75		3	D	48.5	59.1	0.4	61.4	50.0	59.2	0.5	61.5	50.0	59.2	0.5	61.5	51.6	59.5	0.8	61.8	60.1	62.5	3.8	64.8	55.3	60.3	1.6	62.6	56.2	60.6	1.9	62.9	52.5	59.6	0.9	61.9
75		4	D	51.6	59.5	0.8	61.8	58.1	61.4	2.7	63.7	58.1	61.4	2.7	63.7	53.4	59.8	1.1	62.1	59.1	61.9	3.2	64.2	56.2	60.6	1.9	62.9	57.2	61.0	2.3	63.3	56.2	60.6	1.9	62.9
76	564-580 Carlton Ave	1	A	47.0	59.0	0.3	61.3	47.0	59.0	0.3	61.3	47.0	59.0	0.3	61.3	52.6	59.6	1.0	61.9	49.5	59.2	0.5	61.5	56.3	60.7	2.0	63.0	47.0	59.0	0.3	61.3	46.5	58.9	0.3	61.2
76		2	A	47.0	59.0	0.3	61.3	47.5	59.0	0.3	61.3	47.5	59.0	0.3	61.3	52.6	59.6	1.0	61.9	51.0	59.4	0.7	61.7	55.3	60.3	1.6	62.6	48.1	59.1	0.4	61.4	47.5	59.0	0.3	61.3
76		3	A	48.1	59.1	0.4	61.4	48.1	59.1	0.4	61.4	48.1	59.1	0.4	61.4	53.5	59.8	1.2	62.1	58.2	61.4	2.8	63.7	55.3	60.3	1.6	62.6	49.5	59.2	0.5	61.5	48.8	59.1	0.4	61.4
76		3	B	48.1	59.0	0.4	61.3	55.0	60.2	1.6	62.5	55.0	60.2	1.6	62.5	46.2	58.9	0.2	61.2	46.2	58.9	0.2	61.2	41.5	58.8	0.1	61.1	45.2	58.9	0.2	61.2	45.2	58.9	0.2	61.2
76		1	C	43.5	58.8	0.1	61.1	42.1	58.8	0.1	61.1	41.5	58.8	0.1	61.1	44.2	58.8	0.2	61.1	46.6	58.9	0.3	61.2	48.4	59.1	0.4	61.4	45.0	58.9	0.2	61.2	44.2	58.8	0.2	61.1
76		2	C	44.2	58.8	0.2	61.1	42.8	58.8	0.1	61.1	42.1	58.8	0.1	61.1	45.8	58.9	0.2	61.2	47.5	59.0	0.3	61.3	48.4	59.1	0.4	61.4	46.6	58.9	0.3	61.2	45.0	58.9	0.2	61.2
76		3	C	46.8	59.0	0.3	61.3	46.8	59.0	0.3	61.3	46.8	59.0	0.3	61.3	48.5	59.1	0.4	61.4	55.1	60.3	1.6	62.6	55.1	60.3	1.6	62.6	49.4	59.2	0.5	61.5	47.6	59.0	0.3	61.3
77	135 St Marks Avenue	1	A	41.1	58.8	0.1	61.1	40.5	58.8	0.1	61.1	39.5	58.7	0.1	61.0	41.8	58.8	0.1	61.1	42.5	58.8	0.1	61.1	39.5	58.7	0.1	61.0	41.8	58.8	0.1	61.1	41.8	58.8	0.1	61.1
77		2	A	41.5	58.8	0.1	61.1	41.0	58.8	0.1	61.1	40.1	58.7	0.1	61.0	42.1	58.8	0.1	61.1	42.8	58.8	0.1	61.1	40.1	58.7	0.1	61.0	42.1	58.8	0.1	61.1	42.1	58.8	0.1	61.1
77		3	A	41.5	58.8	0.1	61.1	41.0	58.8	0.1	61.1	40.1	58.7	0.1	61.0	42.1	58.8	0.1	61.1	43.5	58.8	0.1	61.1	40.1	58.7	0.1	61.0	42.1	58.8	0.1	61.1	42.1	58.8	0.1	61.1
77		4	A	43.5	58.8	0.1	61.1	42.1	58.8	0.1	61.1	41.5	58.8	0.1	61.1	45.0	58.9	0.2	61.2	45.8	58.9	0.2	61.2	42.8	58.8	0.1	61.1	45.0	58.9	0.2	61.2	45.0	58.9	0.2	61.2
77		1	C	43.1	58.8	0.1	61.1	42.0	58.8	0.1	61.1	42.0	58.8	0.1	61.1	44.5	58.8	0.2	61.1	46.8	59.0	0.3	61.3	55.1	60.3	1.6	62.6	45.2	58.9	0.2	61.2	44.5	58.8	0.2	61.1
77		2	C	43.8	58.8	0.1	61.1	43.1	58.8	0.1	61.1	43.1	58.8	0.1	61.1	46.8	59.0	0.3	61.3	56.1	60.6	1.9	62.9	55.1	60.3	1.6	62.6	46.8	59.0	0.3	61.3	46.0	58.9	0.2	61.2
77		3	C	47.0	59.0	0.3	61.3	56.1	60.6	1.9	62.9	56.1	60.6	1.9	62.9	51.3	59.4	0.7	61.7	57.1	61.0	2.3	63.3	54.2	60.0	1.3	62.3	48.6	59.1	0.4	61.4	47.8	59.0	0.3	61.3
77		4	C	49.6	59.2	0.5	61.5	56.1	60.6	1.9	62.9	56.1	60.6	1.9	62.9	52.3	59.6	0.9	61.9	57.1	61.0	2.3	63.3	54.2	60.0	1.3	62.3	55.2	60.3	1.6	62.6	50.5	59.3	0.6	61.6
77		1	D	44.8	58.9	0.2	61.2	44.5	58.8	0.2	61.1	44.2	58.8	0.2	61.1	48.5	59.1	0.4	61.4	48.5	59.1	0.4	61.4	55.3	60.3	1.6	62.6	46.0	58.9	0.2	61.2	45.5	58.9	0.2	61.2
77		2	D	44.8	58.9	0.2	61.2	44.5	58.8	0.2	61.1	44.8	58.9	0.2	61.2	49.2	59.1	0.5	61.4	52.5	59.6	0.9	61.9	54.3	60.0	1.4	62.3	47.1	59.0	0.3	61.3	46.5	58.9	0.3	61.2
77		3	D	45.1	58.9	0.2	61.2	45.1	58.9	0.2	61.2	45.5	58.9	0.2	61.2	51.6	59.5	0.8	61.8	57.2	61.0	2.3	63.3	54.3	60.0	1.4	62.3	49.2	59.1	0.5	61.4	47.8	59.0	0.3	61.3
77		4	D	47.1	59.0	0.3	61.3	48.5	59.1	0.4	61.4	47.8	59.0	0.3	61.3	52.5	59.6	0.9	61.9	57.2	61.0	2.3	63.3	54.3	60.0	1.4	62.3	54.3	60.0	1.4	62.3	50.8	59.3	0.7	61.6
78	524 to 542 Bergen Street	5	A	50.1	59.6	0.5	62.3	55.0	60.5	1.4	63.2	55.0	60.5	1.4	63.2	55.0	60.5	1.4	63.2	54.0	60.3	1.2	63.0	53.1	60.1	1.0	62.8	53.1	60.1	1.0	62.8	49.1	59.5	0.4	62.2
78		1	B	41.1	59.2	0.1	61.9	40.1	59.1	0.1	61.8	37.1	59.1	0.0	61.8	42.0	59.2	0.1	61.9	42.0	59.2	0.1	61.9	36.2	59.1	0.0	61.8	39.1	59.1	0.0	61.8	39.1	59.1	0.0	61.8
78		2	B	41.1	59.2	0.1	61.9	40.2	59.1	0.1	61.8	37.3	59.1	0.0	61.8	42.1	59.2	0.1	61.9	42.1	59.2	0.1	61.9	36.4	59.1	0.0	61.8	39.2	59.1	0.0	61.8	39.2	59.1	0.0	61.8
78		3	B	41.2	59.2	0.1	61.9	40.3	59.1	0.1	61.8	37.5	59.1	0.0	61.8	42.2	59.2	0.1	61.9	42.2	59.2	0.1	61.9	36.6	59.1	0.0	61.8	39.3	59.1	0.0	61.8	39.3	59.1	0.0	61.8
78		4	B	42.3	59.2	0.1	61.9	40.4	59.1	0.1	61.8	38.6	59.1	0.0	61.8	42.3	59.2	0.1	61.9	42.3	59.2	0.1	61.9	37.0	59.1	0.0	61.8	39.5	59.1	0.0	61.8	39.5	59.1	0.0	61.8
78		5	B	44.3	59.2	0.1	61.9	42.4	59.2	0.1	61.9	40.6	59.1	0.1	61.8	43.3	59.2	0.1	61.9	44.3	59.2	0.1	61.9	39.0	59.1	0.0	61.8	42.4	59.2	0.1	61.9	41.5	59.2	0.1	61.9
78		1	C	49.1	59.5	0.4	62.2	41.5	59.2	0.1	61.9	40.6	59.1	0.1	61.8	44.3	59.2	0.1	61.9	44.3	59.2	0.1	61.9	39.0	59.1	0.0	61.8	41.5	59.2	0.1	61.9	41.5	59.2	0.1	61.9
78		2	C	49.1	59.5	0.4	62.2	41.6	59.2	0.1	61.9	40.8	59.1	0.1	61.8	43.4	59.2	0.1	61.9	43.4	59.2	0.1	61.9	38.5	59.1	0.0	61.8	40.0	59.1	0.1	61.8	40.0	59.1	0.1	61.8
78		3	C	49.1	59.5	0.4	62.2	41.8	59.2	0.1	61.9	40.2	59.1	0.1	61.8	43.5	59.2	0.1	61.9	43.5	59.2	0.1	61.9	39.5	59.1	0.0	61.8	41.0	59.2	0.1	61.9	40.2	59.1	0.1	61.8
78		4	C	51.3	59.8	0.7	62.5	43.5	59.2	0.1	61.9	42.5	59.2	0.1	61.9	51.3	59.8	0.7	62.5	48.6	59.5	0.4	62.2	47.8	59.4	0.3	62.1	43.0	59.2	0.1	61.9	42.5	59.2	0.1	61.9
78		5	C	50.5	59.7	0.6	62.4	45.8	59.3	0.2	62.0	44.0	59.2	0.1	61.9	51.4	59.8	0.7	62.5	48.8	59.5	0.4	62.2	48.0	59.4	0.3	62.1	44.0	59.2	0.1	61.9	44.0	59.2	0.1	61.9
78		1	D	52.3	59.9	0.8	62.6	44.1	59.2	0.1	61.9	42.5	59.2	0.1	61.9	54.2	60.3	1.2	63.0	52.3	59.9	0.8	62.6	54.2	60.3	1.2	63.0	44.1	59.2	0.1	61.9	44.1	59.2	0.1	61.9
78		2	D	51.4	60.4	0.6	63.1	44.5	59.9	0.1	62.6	44.0	59.9	0.1	62.6	53.3	60.7	0.9	63.4	51.4	60.4	0.6	63.1	56.1	61.4	1.6	64.1	45.8	60.0	0.2	62.7	45.1	59.9	0.1	62.6
78		3	D	51.4	60.4	0.6	63.1	45.1	59.9	0.1	62.6	44.5	59.9	0.1	62.6	53.3	60.7	0.9	63.4	51.4	60.4	0.6	63.1	55.2	61.1	1.3	63.8	47.2	60.0	0.2	62.7	46.5	60.0	0.2	62.7
78		4	D	52.4	59.9	0.8	62.6	46.8	59.3	0.2	62.0	46.8	59.3	0.2	62.0	53.3	60.1	1.0	62.8	52.4	59.9	0.8	62.6	54.3	60.3	1.2	63.0	48.2	59.4	0.3	62.1	48.2	59.4	0.3	62.1
78		5	D	53.3	60.1	1.0	62.8	53.3	60.1	1.0	62.8	52.4	59.9	0.8	62.6	57.1	61.2	2.1	63.9	55.2	60.6	1.5	63.3	54.3	60.3	1.2	63.0	53.3	60.1	1.0	62.8	49.8	59.6	0.5	62.3
79	65-69 6th Ave	1	A	57.5	64.2	1.0	62.0	53.5	63.6	0.4	61.4	53.5	63.6	0.4	61.4	48.6	63.3	0.1	61.1	48.5	63.3	0.1	61.1	48.2	63.3	0.1	61.1	48.4	63.3	0.1	61.1	48.6	63.3	0.1	61.1
79		2	A	55.2	63.8	0.6	61.6	53.1	63.6	0.4	61.4	53.1	63.6	0.4	61.4	49.5	63.4	0.2	61.2	49.4	63.4	0.2	61.2	49.1	63.4	0.2	61.2	49.4	63.4	0.2	61.2	49.6	63.4	0.2	61.2
79		3	A	49.5	63.4	0.2	61.2	49.6	63.4	0.2	61.2	49.2	63.4	0.2	61.2	49.5	63.4	0.2	61.2	49.4	63.4	0.2	61.2	49.2	63.4	0.2	61.2	49.4	63.4	0.2	61.2	50.0	63.4	0.2	61.2
79		1	C	57.5	65.9	0.7	62.2	54.3	65.5	0.3	61.8	54.1	65.5	0.3	61.8	54.2	65.5	0.3	61.8	54.1	65.5	0.3	61.8	54.0	65.5	0.3	61.8	54.1	65.5	0.3	61.8	54.1	65.5	0.3	61.8
79		2	C	58.5	66.0	0.8	62.3	55.2	65.6	0.4	61.9	55.1	65.6	0.4	61.9	55.1	65.6	0.4	61.9	55.1	65.6	0.4	61.9	55.0	65.6	0.4	61.9	55.1	65.6	0.4	61.9	55.0	65.6	0.4	61.9
79		3	C	54.3	65.5	0.3	61.8	54.3	65.5	0.3	61.8	54.1	65.5	0.3	61.8	54.2	65.5	0.3	61.8	54.1	65.5	0.3	61.8	54.0	65.5	0.3	61.8	54.1	65.5	0.3	61.8	54.1	65.5	0.3	61.8

Atlantic Yards Redevelopment SEIS Construction Noise

Phasing Plan 2 Noise Analysis Results

Receptor Sites	Address	Elevation (floor)	Façade	2031 - October				2032 - July				2032 - October				2033 - March				2034 - August				2035 - February				2035 - October			
				Leq			L10	Leq			L10	Leq			L10	Leq			L10	Leq			L10	Leq			L10	Leq			L10
				Const	Total	Change	Total	Const	Total	Change	Total	Const	Total	Change	Total	Const	Total	Change	Total	Const	Total	Change	Total	Const	Total	Change	Total	Const	Total	Change	Total
74	137 St Marks Avenue	1	A	43.2	58.8	0.1	61.1	42.5	58.8	0.1	61.1	44.0	58.8	0.1	61.1	44.0	58.8	0.1	61.1	47.4	59.0	0.3	61.3	38.5	58.7	0.0	61.0	40.0	58.7	0.1	61.0
74		2	A	44.2	58.8	0.2	61.1	43.5	58.8	0.1	61.1	45.0	58.9	0.2	61.2	46.6	58.9	0.3	61.2	47.5	59.0	0.3	61.3	39.2	58.7	0.0	61.0	40.5	58.8	0.1	61.1
74		3	A	46.8	59.0	0.3	61.3	45.2	58.9	0.2	61.2	46.0	58.9	0.2	61.2	48.5	59.1	0.4	61.4	47.6	59.0	0.3	61.3	40.2	58.7	0.1	61.0	41.5	58.8	0.1	61.1
74		4	A	49.4	59.2	0.5	61.5	48.5	59.1	0.4	61.4	48.5	59.1	0.4	61.4	50.3	59.3	0.6	61.6	48.5	59.1	0.4	61.4	40.5	58.8	0.1	61.1	42.0	58.8	0.1	61.1
74		1	B	43.5	58.8	0.1	61.1	42.1	58.8	0.1	61.1	44.2	58.8	0.2	61.1	42.8	58.8	0.1	61.1	40.1	58.7	0.1	61.0	39.0	58.7	0.0	61.0	40.5	58.8	0.1	61.1
74		2	B	43.5	58.8	0.1	61.1	42.1	58.8	0.1	61.1	44.2	58.8	0.2	61.1	42.8	58.8	0.1	61.1	40.5	58.8	0.1	61.1	39.0	58.7	0.0	61.0	40.5	58.8	0.1	61.1
74		3	B	43.5	58.8	0.1	61.1	42.1	58.8	0.1	61.1	44.2	58.8	0.2	61.1	42.8	58.8	0.1	61.1	40.5	58.8	0.1	61.1	39.2	58.7	0.0	61.0	40.5	58.8	0.1	61.1
74		4	B	44.2	58.8	0.2	61.1	42.8	58.8	0.1	61.1	44.2	58.8	0.2	61.1	42.8	58.8	0.1	61.1	40.5	58.8	0.1	61.1	39.2	58.7	0.0	61.0	40.5	58.8	0.1	61.1
74		1	C	45.5	58.9	0.2	61.2	44.8	58.9	0.2	61.2	46.0	58.9	0.2	61.2	45.1	58.9	0.2	61.2	43.8	58.8	0.1	61.1	43.3	58.8	0.1	61.1	43.8	58.8	0.1	61.1
74		2	C	45.5	58.9	0.2	61.2	44.8	58.9	0.2	61.2	46.0	58.9	0.2	61.2	45.1	58.9	0.2	61.2	43.8	58.8	0.1	61.1	43.3	58.8	0.1	61.1	43.8	58.8	0.1	61.1
74		3	C	45.5	58.9	0.2	61.2	45.1	58.9	0.2	61.2	46.0	58.9	0.2	61.2	45.1	58.9	0.2	61.2	43.8	58.8	0.1	61.1	43.3	58.8	0.1	61.1	43.8	58.8	0.1	61.1
74		4	C	46.0	58.9	0.2	61.2	45.1	58.9	0.2	61.2	46.0	58.9	0.2	61.2	45.5	58.9	0.2	61.2	44.2	58.8	0.2	61.1	43.3	58.8	0.1	61.1	43.8	58.8	0.1	61.1
75	562 Carlton Ave	1	A	49.1	59.1	0.5	61.4	48.0	59.0	0.4	61.3	48.5	59.1	0.4	61.4	47.5	59.0	0.3	61.3	48.0	59.0	0.4	61.3	45.3	58.9	0.2	61.2	46.0	58.9	0.2	61.2
75		2	A	53.8	59.9	1.2	62.2	49.5	59.2	0.5	61.5	49.5	59.2	0.5	61.5	49.0	59.1	0.4	61.4	49.5	59.2	0.5	61.5	46.4	58.9	0.3	61.2	46.8	59.0	0.3	61.3
75		3	A	58.3	61.5	2.8	63.8	50.8	59.3	0.6	61.6	50.8	59.3	0.6	61.6	50.1	59.3	0.6	61.6	50.1	59.3	0.6	61.6	46.5	58.9	0.3	61.2	47.2	59.0	0.3	61.3
75		4	A	58.3	61.5	2.8	63.8	57.3	61.1	2.4	63.4	53.0	59.7	1.0	62.0	51.5	59.4	0.8	61.7	50.1	59.3	0.6	61.6	46.6	58.9	0.3	61.2	47.2	59.0	0.3	61.3
75		1	B	43.0	58.8	0.1	61.1	42.0	58.8	0.1	61.1	44.0	58.8	0.1	61.1	42.0	58.8	0.1	61.1	37.1	58.7	0.0	61.0	32.4	58.7	0.0	61.0	37.1	58.7	0.0	61.0
75		2	B	44.0	58.8	0.1	61.1	43.1	58.8	0.1	61.1	45.0	58.9	0.2	61.2	42.1	58.8	0.1	61.1	37.2	58.7	0.0	61.0	33.5	58.7	0.0	61.0	37.2	58.7	0.0	61.0
75		3	B	44.1	58.8	0.1	61.1	43.1	58.8	0.1	61.1	45.0	58.9	0.2	61.2	42.1	58.8	0.1	61.1	37.3	58.7	0.0	61.0	33.6	58.7	0.0	61.0	38.2	58.7	0.0	61.0
75		4	B	45.3	58.9	0.2	61.2	43.4	58.8	0.1	61.1	45.3	58.9	0.2	61.2	45.3	58.9	0.2	61.2	40.0	58.7	0.1	61.0	36.0	58.7	0.0	61.0	39.2	58.7	0.0	61.0
75		2	C	45.2	58.9	0.2	61.2	44.3	58.8	0.2	61.1	46.2	58.9	0.2	61.2	44.3	58.8	0.2	61.1	38.2	58.7	0.0	61.0	35.0	58.7	0.0	61.0	38.2	58.7	0.0	61.0
75		3	C	46.2	58.9	0.2	61.2	45.3	58.9	0.2	61.2	47.2	59.0	0.3	61.3	44.3	58.8	0.2	61.1	38.5	58.7	0.0	61.0	35.5	58.7	0.0	61.0	38.5	58.7	0.0	61.0
75		4	C	46.3	58.9	0.2	61.2	48.2	59.1	0.4	61.4	48.2	59.1	0.4	61.4	44.5	58.8	0.2	61.1	39.8	58.7	0.1	61.0	37.1	58.7	0.0	61.0	39.1	58.7	0.0	61.0
75		1	D	50.5	59.3	0.6	61.6	48.0	59.0	0.4	61.3	48.8	59.1	0.4	61.4	45.8	58.9	0.2	61.2	45.1	58.9	0.2	61.2	41.8	58.8	0.1	61.1	42.8	58.8	0.1	61.1
75		2	D	64.0	65.1	6.5	67.4	50.6	59.3	0.6	61.6	49.8	59.2	0.5	61.5	47.5	59.0	0.3	61.3	46.1	58.9	0.2	61.2	42.8	58.8	0.1	61.1	43.8	58.8	0.1	61.1
75		3	D	63.0	64.4	5.7	66.7	52.5	59.6	0.9	61.9	51.6	59.5	0.8	61.8	49.2	59.1	0.5	61.4	47.1	59.0	0.3	61.3	44.0	58.8	0.1	61.1	44.8	58.9	0.2	61.2
75		4	D	63.0	64.4	5.7	66.7	56.2	60.6	1.9	62.9	53.4	59.8	1.1	62.1	50.0	59.2	0.5	61.5	48.5	59.1	0.4	61.4	44.2	58.8	0.2	61.1	45.1	58.9	0.2	61.2
76	564-580 Carlton Ave	1	A	47.5	59.0	0.3	61.3	46.5	58.9	0.3	61.2	47.0	59.0	0.3	61.3	46.5	58.9	0.3	61.2	45.2	58.9	0.2	61.2	44.2	58.8	0.2	61.1	44.6	58.9	0.2	61.2
76		2	A	48.8	59.1	0.4	61.4	47.5	59.0	0.3	61.3	48.1	59.1	0.4	61.4	47.5	59.0	0.3	61.3	45.8	58.9	0.2	61.2	44.3	58.8	0.2	61.1	44.8	58.9	0.2	61.2
76		3	A	53.5	59.8	1.2	62.1	48.8	59.1	0.4	61.4	48.8	59.1	0.4	61.4	49.5	59.2	0.5	61.5	47.5	59.0	0.3	61.3	44.3	58.8	0.2	61.1	44.8	58.9	0.2	61.2
76		3	B	45.2	58.9	0.2	61.2	45.2	58.9	0.2	61.2	46.2	58.9	0.2	61.2	43.3	58.8	0.1	61.1	39.8	58.7	0.1	61.0	35.0	58.7	0.0	61.0	38.2	58.7	0.0	61.0
76		1	C	45.0	58.9	0.2	61.2	44.2	58.8	0.2	61.1	45.0	58.9	0.2	61.2	45.0	58.9	0.2	61.2	42.1	58.8	0.1	61.1	38.8	58.7	0.0	61.0	40.1	58.7	0.1	61.0
76		2	C	47.5	59.0	0.3	61.3	45.0	58.9	0.2	61.2	46.6	58.9	0.3	61.2	46.6	58.9	0.3	61.2	45.0	58.9	0.2	61.2	39.0	58.7	0.0	61.0	40.5	58.8	0.1	61.1
76		3	C	53.2	59.8	1.1	62.1	47.6	59.0	0.3	61.3	48.5	59.1	0.4	61.4	49.4	59.2	0.5	61.5	47.6	59.0	0.3	61.3	40.0	58.7	0.1	61.0	41.5	58.8	0.1	61.1
77	135 St Marks Avenue	1	A	42.5	58.8	0.1	61.1	41.8	58.8	0.1	61.1	43.2	58.8	0.1	61.1	42.5	58.8	0.1	61.1	40.0	58.7	0.1	61.0	38.2	58.7	0.0	61.0	39.5	58.7	0.1	61.0
77		2	A	42.8	58.8	0.1	61.1	42.1	58.8	0.1	61.1	43.5	58.8	0.1	61.1	42.8	58.8	0.1	61.1	40.5	58.8	0.1	61.1	39.0	58.7	0.0	61.0	40.1	58.7	0.1	61.0
77		3	A	42.8	58.8	0.1	61.1	42.1	58.8	0.1	61.1	43.5	58.8	0.1	61.1	42.8	58.8	0.1	61.1	41.0	58.8	0.1	61.1	39.0	58.7	0.0	61.0	40.1	58.7	0.1	61.0
77		4	A	45.8	58.9	0.2	61.2	45.0	58.9	0.2	61.2	45.8	58.9	0.2	61.2	44.2	58.8	0.2	61.1	42.1	58.8	0.1	61.1	39.2	58.7	0.0	61.0	40.5	58.8	0.1	61.1
77		1	C	46.8	59.0	0.3	61.3	44.5	58.8	0.2	61.1	45.2	58.9	0.2	61.2	44.5	58.8	0.2	61.1	42.0	58.8	0.1	61.1	39.6	58.7	0.1	61.0	40.8	58.8	0.1	61.1
77		2	C	48.5	59.1	0.4	61.4	46.0	58.9	0.2	61.2	46.0	58.9	0.2	61.2	46.0	58.9	0.2	61.2	43.8	58.8	0.1	61.1	39.6	58.7	0.1	61.0	40.8	58.8	0.1	61.1
77		3	C	51.3	59.4	0.7	61.7	47.8	59.0	0.3	61.3	47.8	59.0	0.3	61.3	47.8	59.0	0.3	61.3	46.2	58.9	0.2	61.2	40.6	58.8	0.1	61.1	41.8	58.8	0.1	61.1
77		4	C	59.1	61.9	3.2	64.2	50.5	59.3	0.6	61.6	48.8	59.1	0.4	61.4	56.1	60.6	1.9	62.9	47.2	59.0	0.3	61.3	41.6	58.8	0.1	61.1	42.8	58.8	0.1	61.1
77		1	D	47.1	59.0	0.3	61.3	45.5	58.9	0.2	61.2	46.5	58.9	0.3	61.2	45.5	58.9	0.2	61.2	44.8	58.9	0.2	61.2	43.3	58.8	0.1	61.1	43.8	58.8	0.1	61.1
77		2	D	48.5	59.1	0.4	61.4	46.5	58.9	0.3	61.2	47.1	59.0	0.3	61.3	46.5	58.9	0.3	61.2	45.5	58.9	0.2	61.2	43.3	58.8	0.1	61.1	43.8	58.8	0.1	61.1
77		3	D	54.3	60.0	1.4	62.3	47.8	59.0	0.3	61.3	47.8	59.0	0.3	61.3	47.8	59.0	0.3	61.3	47.1	59.0	0.3	61.3	43.4	58.8	0.1	61.1	44.0	58.8	0.1	61.1
77		4	D	59.1	61.9	3.2	64.2	50.8	59.3	0.7	61.6	49.2	59.1	0.5	61.4	50.0	59.2	0.5	61.5	48.5	59.1	0.4	61.4	43.4	58.8	0.1	61.1	44.2	58.8	0.2	61.1
78	524 to 542 Bergen Street	5	A	61.0	63.2	4.1	65.9	49.1	59.5	0.4	62.2	49.1	59.5	0.4	62.2	56.0	60.8	1.7	63.5	46.3	59.3	0.2	62.0	38.1	59.1	0.0	61.8	40.2	59.1	0.1	61.8
78		1	B	40.1	59.1	0.1	61.8	39.1	59.1	0.0	61.8	41.1	59.2	0.1	61.9	38.1	59.1	0.0	61.8	34.3	59.1	0.0	61.8	29.8	59.1	0.0	61.8	34.3	59.1	0.0	61.8
78		2	B	40.2	59.1	0.1	61.8	39.2	59.1	0.0	61.8	41.1	59.2	0.1	61.9	38.3	59.1	0.0	61.8	34.6	59.1	0.0	61.8	30.8	59.1	0.0	61.8	34.6	59.1	0.0	61.8
78		3	B	40.3	59.1	0.1	61.8	39.3	59.1	0.0	61.8	41.2	59.2	0.1	61.9	38.4	59.1	0.0	61.8	35.0	59.1	0.0	61.8	31.5	59.1	0.0	61.8	35.0	59.1	0.0	61.8
78		4	B	41.3	59.2	0.1	61.9	39.5	59.1	0.0	61.8	41.3	59.2	0.1	61.9	38.6	59.1	0.0	61.8	36.2	59.1	0.0	61.8	32.5	59.1	0.0	61.8	35.5	59.1	0.0	61.8
78		5	B	44.3	59.2	0.1	61.9	41.5	59.2	0.1	61.9	43.3	59.2	0.1	61.9	41.5	59.2	0.1	61.9	39.8	59.1	0.1	61.8	34.5	59.1	0.0	61.8	36.8	59.1	0.0	61.8
78		1	C	42.4	59.2	0.1	61.9	41.5	59.2	0.1	61.9	43.3	59.2	0.1	61.9	40.6	59.1	0.1	61.8	37.5	59.1	0.0	61.8	34.5	59.1	0.0	61.8	37.5	59.1	0.0	61.8
78		2	C	41.6	59.2	0.1	61.9	40.0	59.1	0.1	61.8	41.6	59.2	0.1	61.9	39.2	59.1	0.0	61.8	36.5	59.1	0.0	61.8	34.5	59.1	0.0	61.8	36.5	59.1	0.0	61.8
78		3	C	41.8	59.2	0.1	61.9	40.2	59.1	0.1	61.8	41.8	59.2	0.1	61.9	39.5	59.1	0.0	61.8	37.0	59.1	0.0	61.8	35.2	59.1	0.0	61.8	37.0	59.1	0.0	61.8
78		4	C	44.1	59.2	0.1	61.9	42.5	59.2	0.1	61.9	43.5	59.2	0.1	61.9	42.1	59.2	0.1	61.9	41.2	59.2	0.1	61.9	40.3	59.1	0.1	61.8	41.0	59.2	0.1	61.9
78		5	C	45.8	59.3	0.2	62.0	44.0	59.2	0.1	61.9	45.1	59.3	0.2	62.0	43.5	59.2	0.1	61.9	42.5	59.2	0.1	61.9	41.4	59.2	0.1	61.9	42.0	59.2	0.1	61.9
78		1	D	56.1	60.9	1.8	63.6	44.1	59.2	0.1	61.9	44.8	59.2	0.2	61.9	43.5	59.2	0.1	61.9	44.1	59.2	0.1	61.9	40.6	59.1	0.1	61.8	41.5	59.2	0.1	61.9
78		2	D	58.1	62.0	2.2	64.7	45.1	59.9	0.1	62.6	45.8	60.0	0.2	62.7	44.5	59.9	0.1	62.6	45.8	60.0	0.2	62.7	41.5	59.9	0.1	62.6	42.2	59.9	0.1	62.6
78		3	D	57.1	61.7	1.9	64.4	46.5	60.0	0.2	62.7	46.5	60.0	0.2	62.7	45.8	60.0	0.2	62.7	45.8	60.0	0.2	62.7	41.8	59.9	0.1	62.6	42.5	59.9	0.1	62.6
78		4	D	57.1	61.2	2.1	63.9	48.2	59.4	0.3	62.1	48.2	59.4	0.3	62.1	46.8	59.3	0.2	62.0	47.5	59.4	0.3	62.1	42.8	59.2	0.1	61.9	43.5	59.2	0.1	61.9
78		5	D	62.0	63.8	4.7	66.5	49.8	59.6	0.5	62.3	49.8	59.6	0.5	62.3	55.2	60.6	1.5	63.3	47.5	59.4	0.3	62.1	43.2	59.2	0.1	61.9	43.8	59.2	0.1	61.9
79	65-69 6th Ave	1	A	52.1	63.5	0.3	61.3	48.6	63.3	0.1	61.1	48.8	63.4	0.2	61.1	49.0	63.4	0.2	61.1	48.3	63.3	0.1	61.1	48.0	63.3	0.1	61.1	48.1	63.3	0.1	61.1
79		2	A	54.5	63.7	0.5	61.5	49.6	63.4	0.2	61.2	49.8	63.4	0.2	61.2	49.8	63.4	0.2	61.2	49.3	63.4	0.2	61.2	49.0	63.4	0.2	61.1	49.1	63.4	0.2	61.2
79		3	A	53.8	63.7	0.5	61.5	50.0	63.4	0.2	61.2	50.0	63.4	0.2	61.2	49.8	63.4	0.2	61.2	49.6	63.4	0.2	61.2	49.1	63.4	0.2	61.1	49.1	63.4	0.2	61.2
79		1	C	54.1	65.5	0.3	61.8	54.1	65.5	0.3	61.8	54.1	65.5	0.3	61.8	54.1	65.5	0.3	61.8	54.0	65.5	0.3	61.8	54.0	65.5	0.3	61.8	54.0	65.5	0.3	61.8
79		2	C	55.1	65.6	0.4	61.9	55.0	65.6	0.4	61.9	55.1	65.6	0.4	61.9	55.0	65.6	0.4	61.9	55.0	65.6	0.4	61.9	55.0	65.6	0.4	61.9	55.0	65.6	0.4	61.9
79		3	C	54.1	65.5	0.3	61.8	54.1	65.5	0.3	61.8	54.1	65.5	0.3	61.8	54.1	65.5	0.3	61.8	54.0	65.5	0.3	61.8	54.0	65.5	0.3	61.8	54.0	65.5	0.3	61.8

Atlantic Yards Redevelopment SEIS Construction Noise

Phasing Plan 2 Noise Analysis Results

Receptor	Address	Elevation	Façade	Existing	NB	NB	2018 - November				2019 - October				2020 - September				2020 - December				2021 - October				2022 - October				2023-July			
							Leq			L10	Leq			L10	Leq			L10	Leq			L10	Leq			L10	Leq			L10	Leq			L10
Sites		(floor)		Leq(1)	Leq(1)	L10	Const	Total	Change	Total	Const	Total	Change	Total	Const	Total	Change	Total	Const	Total	Change	Total	Const	Total	Change	Total	Const	Total	Change	Total	Const	Total	Change	Total
80		1	A	58.3	57.9	61.0	38.1	57.9	0.0	61.0	40.0	58.0	0.1	61.1	46.0	58.2	0.3	61.3	46.0	58.2	0.3	61.3	39.0	57.9	0.1	61.0	37.1	57.9	0.0	61.0	36.1	57.9	0.0	61.0
80		2	A	58.3	57.9	61.0	38.1	57.9	0.0	61.0	40.0	58.0	0.1	61.1	40.0	58.0	0.1	61.1	41.0	58.0	0.1	61.1	39.1	57.9	0.1	61.0	37.1	57.9	0.0	61.0	36.1	57.9	0.0	61.0
80		3	A	58.3	57.9	61.0	38.1	57.9	0.0	61.0	40.0	58.0	0.1	61.1	40.0	58.0	0.1	61.1	41.0	58.0	0.1	61.1	39.1	57.9	0.1	61.0	37.1	57.9	0.0	61.0	37.1	57.9	0.0	61.0
80		4	A	58.3	57.9	61.0	38.1	57.9	0.0	61.0	40.1	58.0	0.1	61.1	40.1	58.0	0.1	61.1	41.0	58.0	0.1	61.1	39.1	57.9	0.1	61.0	37.1	57.9	0.0	61.0	37.1	57.9	0.0	61.0
80		5	A	58.3	57.9	61.0	38.1	57.9	0.0	61.0	40.1	58.0	0.1	61.1	40.1	58.0	0.1	61.1	41.1	58.0	0.1	61.1	39.1	57.9	0.1	61.0	37.1	57.9	0.0	61.0	37.1	57.9	0.0	61.0
80		6	A	58.3	57.9	61.0	38.1	57.9	0.0	61.0	40.1	58.0	0.1	61.1	41.1	58.0	0.1	61.1	41.1	58.0	0.1	61.1	39.1	57.9	0.1	61.0	37.1	57.9	0.0	61.0	37.1	57.9	0.0	61.0
80		7	A	58.3	57.9	61.0	38.1	57.9	0.0	61.0	40.1	58.0	0.1	61.1	41.1	58.0	0.1	61.1	41.1	58.0	0.1	61.1	39.1	57.9	0.1	61.0	38.1	57.9	0.0	61.0	37.2	57.9	0.0	61.0
80		8	A	58.3	57.9	61.0	38.2	57.9	0.0	61.0	40.1	58.0	0.1	61.1	41.1	58.0	0.1	61.1	41.1	58.0	0.1	61.1	39.1	57.9	0.1	61.0	38.2	57.9	0.0	61.0	38.2	57.9	0.0	61.0
80		9	A	58.3	57.9	61.0	38.2	57.9	0.0	61.0	40.1	58.0	0.1	61.1	41.1	58.0	0.1	61.1	41.1	58.0	0.1	61.1	39.1	57.9	0.1	61.0	38.2	57.9	0.0	61.0	38.2	57.9	0.0	61.0
80		10	A	58.3	57.9	61.0	39.2	57.9	0.1	61.0	40.1	58.0	0.1	61.1	41.1	58.0	0.1	61.1	42.1	58.0	0.1	61.1	39.2	57.9	0.1	61.0	38.2	57.9	0.0	61.0	38.2	57.9	0.0	61.0
80		11	A	58.3	57.9	61.0	39.3	57.9	0.1	61.0	40.2	58.0	0.1	61.1	41.2	58.0	0.1	61.1	42.1	58.0	0.1	61.1	39.3	57.9	0.1	61.0	38.3	57.9	0.0	61.0	38.3	57.9	0.0	61.0
80		1	B	58.3	57.9	61.0	39.1	57.9	0.1	61.0	41.1	58.0	0.1	61.1	46.0	58.2	0.3	61.3	58.0	61.0	3.1	64.1	40.1	58.0	0.1	61.1	37.2	57.9	0.0	61.0	37.2	57.9	0.0	61.0
80		2	B	58.3	57.9	61.0	40.1	58.0	0.1	61.1	43.1	58.0	0.1	61.1	54.0	59.4	1.5	62.5	57.0	60.5	2.6	63.6	41.1	58.0	0.1	61.1	38.2	57.9	0.0	61.0	37.3	57.9	0.0	61.0
80		3	B	58.3	57.9	61.0	40.1	58.0	0.1	61.1	43.1	58.0	0.1	61.1	55.0	59.7	1.8	62.8	57.0	60.5	2.6	63.6	41.1	58.0	0.1	61.1	38.2	57.9	0.0	61.0	37.3	57.9	0.0	61.0
80		4	B	58.3	57.9	61.0	40.2	58.0	0.1	61.1	43.1	58.0	0.1	61.1	56.0	60.1	2.2	63.2	57.0	60.5	2.6	63.6	42.1	58.0	0.1	61.1	38.3	57.9	0.0	61.0	37.4	57.9	0.0	61.0
80		5	B	58.3	57.9	61.0	40.3	58.0	0.1	61.1	44.1	58.1	0.2	61.2	57.0	60.5	2.6	63.6	57.0	60.5	2.6	63.6	43.1	58.0	0.1	61.1	38.4	57.9	0.0	61.0	37.5	57.9	0.0	61.0
80		6	B	58.3	57.9	61.0	40.3	58.0	0.1	61.1	46.1	58.2	0.3	61.3	57.0	60.5	2.6	63.6	57.0	60.5	2.6	63.6	43.1	58.0	0.1	61.1	39.3	57.9	0.1	61.0	38.4	57.9	0.0	61.0
80		7	B	58.3	57.9	61.0	40.3	58.0	0.1	61.1	50.0	58.5	0.7	61.6	57.0	60.5	2.6	63.6	57.0	60.5	2.6	63.6	47.1	58.2	0.3	61.3	41.2	58.0	0.1	61.1	38.4	57.9	0.0	61.0
80		8	B	58.3	57.9	61.0	40.3	58.0	0.1	61.1	51.0	58.7	0.8	61.8	57.0	60.5	2.6	63.6	57.0	60.5	2.6	63.6	48.1	58.3	0.4	61.4	43.2	58.0	0.1	61.1	38.5	57.9	0.0	61.0
80		9	B	58.3	57.9	61.0	40.4	58.0	0.1	61.1	53.0	59.1	1.2	62.2	57.0	60.5	2.6	63.6	58.0	61.0	3.1	64.1	49.1	58.4	0.5	61.5	43.2	58.0	0.1	61.1	39.5	57.9	0.1	61.0
80		10	B	58.3	57.9	61.0	41.4	58.0	0.1	61.1	54.0	59.4	1.5	62.5	57.0	60.5	2.6	63.6	58.0	61.0	3.1	64.1	51.0	58.7	0.8	61.8	44.2	58.1	0.2	61.2	42.3	58.0	0.1	61.1
80	173 South Elliott Place	11	B	58.3	57.9	61.0	44.3	58.1	0.2	61.2	55.0	59.7	1.8	62.8	57.0	60.5	2.6	63.6	58.0	61.0	3.1	64.1	52.1	58.9	1.0	62.0	45.3	58.1	0.2	61.2	42.5	58.0	0.1	61.1
80		1	C	58.3	57.9	61.0	40.4	58.0	0.1	61.1	42.3	58.0	0.1	61.1	43.2	58.0	0.1	61.1	46.1	58.2	0.3	61.3	40.4	58.0	0.1	61.1	38.6	57.9	0.1	61.0	38.6	57.9	0.1	61.0
80		2	C	58.3	57.9	61.0	40.5	58.0	0.1	61.1	42.3	58.0	0.1	61.1	44.2	58.1	0.2	61.2	56.0	60.1	2.2	63.2	40.5	58.0	0.1	61.1	40.5	58.0	0.1	61.1	42.3	58.0	0.1	61.1
80		3	C	58.3	57.9	61.0	40.6	58.0	0.1	61.1	43.3	58.0	0.1	61.1	47.1	58.2	0.4	61.3	57.0	60.5	2.6	63.6	41.5	58.0	0.1	61.1	41.5	58.0	0.1	61.1	44.3	58.1	0.2	61.2
80		4	C	58.3	57.9	61.0	40.8	58.0	0.1	61.1	43.4	58.0	0.2	61.1	56.0	60.1	2.2	63.2	57.0	60.5	2.6	63.6	41.6	58.0	0.1	61.1	42.5	58.0	0.1	61.1	46.2	58.2	0.3	61.3
80		5	C	58.3	57.9	61.0	41.0	58.0	0.1	61.1	44.4	58.1	0.2	61.2	57.0	60.5	2.6	63.6	57.0	60.5	2.6	63.6	42.6	58.0	0.1	61.1	45.3	58.1	0.2	61.2	47.2	58.2	0.4	61.3
80		6	C	58.3	57.9	61.0	41.0	58.0	0.1	61.1	45.3	58.1	0.2	61.2	57.0	60.5	2.6	63.6	57.0	60.5	2.6	63.6	43.5	58.0	0.2	61.1	46.3	58.2	0.3	61.3	48.2	58.3	0.4	61.4
80		7	C	58.3	57.9	61.0	41.2	58.0	0.1	61.1	49.2	58.4	0.5	61.5	57.0	60.5	2.6	63.6	57.0	60.5	2.6	63.6	47.3	58.2	0.4	61.3	47.3	58.2	0.4	61.3	48.2	58.3	0.4	61.4
80		8	C	58.3	57.9	61.0	41.5	58.0	0.1	61.1	51.1	58.7	0.8	61.8	57.0	60.5	2.6	63.6	58.0	61.0	3.1	64.1	48.3	58.3	0.4	61.4	48.3	58.3	0.4	61.4	49.2	58.4	0.6	61.5
80		9	C	58.3	57.9	61.0	41.8	58.0	0.1	61.1	52.1	58.9	1.0	62.0	57.0	60.5	2.6	63.6	58.0	61.0	3.1	64.1	49.3	58.4	0.6	61.5	49.3	58.4	0.6	61.5	49.3	58.4	0.6	61.5
80		10	C	58.3	57.9	61.0	43.5	58.0	0.2	61.1	53.1	59.1	1.3	62.2	58.0	61.0	3.1	64.1	58.0	61.0	3.1	64.1	51.2	58.7	0.8	61.8	50.3	58.6	0.7	61.7	50.3	58.6	0.7	61.7
80		11	C	58.3	57.9	61.0	45.5	58.1	0.2	61.2	56.1	60.1	2.2	63.2	58.1	61.0	3.1	64.1	59.1	61.5	3.6	64.6	52.3	58.9	1.1	62.0	52.3	58.9	1.1	62.0	52.3	58.9	1.1	62.0
80		1	D	58.3	57.9	61.0	38.2	57.9	0.0	61.0	42.1	58.0	0.1	61.1	43.1	58.0	0.1	61.1	44.1	58.1	0.2	61.2	40.1	58.0	0.1	61.1	40.1	58.0	0.1	61.1	38.2	57.9	0.0	61.0
80		2	D	58.3	57.9	61.0	39.2	57.9	0.1	61.0	42.1	58.0	0.1	61.1	44.1	58.1	0.2	61.2	56.0	60.1	2.2	63.2	40.2	58.0	0.1	61.1	40.2	58.0	0.1	61.1	39.2	57.9	0.1	61.0
80		3	D	58.3	57.9	61.0	38.3	57.9	0.0	61.0	42.1	58.0	0.1	61.1	45.1	58.1	0.2	61.2	55.0	59.7	1.8	62.8	40.2	58.0	0.1	61.1	41.2	58.0	0.1	61.1	40.2	58.0	0.1	61.1
80		4	D	58.3	57.9	61.0	38.4	57.9	0.0	61.0	43.1	58.0	0.1	61.1	52.0	58.9	1.0	62.0	53.0	59.1	1.2	62.2	40.3	58.0	0.1	61.1	41.2	58.0	0.1	61.1	40.3	58.0	0.1	61.1
80		5	D	58.3	57.9	61.0	38.5	57.9	0.0	61.0	43.2	58.0	0.1	61.1	51.0	58.7	0.8	61.8	43.2	58.0	0.1	61.1	41.3	58.0	0.1	61.1	42.2	58.0	0.1	61.1	41.3	58.0	0.1	61.1
80		6	D	58.3	57.9	61.0	38.6	57.9	0.1	61.0	44.2	58.1	0.2	61.2	43.2	58.0	0.1	61.1	43.2	58.0	0.1	61.1	41.3	58.0	0.1	61.1	39.5	57.9	0.1	61.0	43.2	58.0	0.1	61.1
80		7	D	58.3	57.9	61.0	39.8	58.0	0.1	61.1	41.5	58.0	0.1	61.1	41.5	58.0	0.1	61.1	42.4	58.0	0.1	61.1	40.6	58.0	0.1	61.1	39.0	57.9	0.1	61.0	38.2	57.9	0.0	61.0
80		8	D	58.3	57.9	61.0	39.5	57.9	0.1	61.0	41.8	58.0	0.1	61.1	41.8	58.0	0.1	61.1	42.6	58.0	0.1	61.1	41.0	58.0	0.1	61.1	39.5	57.9	0.1	61.0	38.8	57.9	0.1	61.0
80		9	D	58.3	57.9	61.0	39.8	58.0	0.1	61.1	42.0	58.0	0.1	61.1	42.8	58.0	0.1	61.1	42.8	58.0	0.1	61.1	41.2	58.0	0.1	61.1	39.8	58.0	0.1	61.1	39.1	57.9	0.1	61.0
80		10	D	58.3	57.9	61.0	41.1	58.0	0.1	61.1	42.5	58.0	0.1	61.1	43.2	58.0	0.1	61.1	43.2	58.0	0.1	61.1	41.8	58.0	0.1	61.1	41.1	58.0	0.1	61.1	40.5	58.0	0.1	61.1
80		11	D	58.3	57.9	61.0	42.0	58.0	0.1	61.1	43.1	58.0	0.1	61.1	43.8	58.1	0.2	61.2	43.8	58.1	0.2	61.2	42.5	58.0	0.1	61.1	42.0	58.0	0.1	61.1	42.0	58.0	0.1	61.1

Atlantic Yards Redevelopment SEIS Construction Noise

Phasing Plan 2 Noise Analysis Results

Receptor Sites	Address	Elevation (floor)	Façade	Construction Duration																															
				2024 - November				2025 - November				2026 - October				2027 - December				2028 - December				2029 - August				2030 - June				2031 - July			
				Leq			L10	Leq			L10	Leq			L10	Leq			L10	Leq			L10	Leq			L10	Leq			L10	Leq			L10
				Const	Total	Change	Total	Const	Total	Change	Total	Const	Total	Change	Total	Const	Total	Change	Total	Const	Total	Change	Total	Const	Total	Change	Total	Const	Total	Change	Total	Const	Total	Change	Total
80		1	A	37.1	57.9	0.0	61.0	37.1	57.9	0.0	61.0	34.1	57.9	0.0	61.0	37.1	57.9	0.0	61.0	37.1	57.9	0.0	61.0	30.3	57.9	0.0	61.0	34.1	57.9	0.0	61.0	32.2	57.9	0.0	61.0
80		2	A	38.1	57.9	0.0	61.0	38.1	57.9	0.0	61.0	34.2	57.9	0.0	61.0	37.1	57.9	0.0	61.0	37.1	57.9	0.0	61.0	30.4	57.9	0.0	61.0	34.2	57.9	0.0	61.0	32.3	57.9	0.0	61.0
80		3	A	38.1	57.9	0.0	61.0	38.1	57.9	0.0	61.0	34.2	57.9	0.0	61.0	37.1	57.9	0.0	61.0	37.1	57.9	0.0	61.0	30.4	57.9	0.0	61.0	34.2	57.9	0.0	61.0	32.3	57.9	0.0	61.0
80		4	A	38.1	57.9	0.0	61.0	38.1	57.9	0.0	61.0	34.2	57.9	0.0	61.0	37.1	57.9	0.0	61.0	37.1	57.9	0.0	61.0	30.5	57.9	0.0	61.0	34.2	57.9	0.0	61.0	32.3	57.9	0.0	61.0
80		5	A	38.1	57.9	0.0	61.0	38.1	57.9	0.0	61.0	34.3	57.9	0.0	61.0	37.1	57.9	0.0	61.0	37.1	57.9	0.0	61.0	30.6	57.9	0.0	61.0	34.3	57.9	0.0	61.0	32.4	57.9	0.0	61.0
80		6	A	38.1	57.9	0.0	61.0	38.1	57.9	0.0	61.0	34.3	57.9	0.0	61.0	38.1	57.9	0.0	61.0	37.1	57.9	0.0	61.0	30.6	57.9	0.0	61.0	34.3	57.9	0.0	61.0	32.4	57.9	0.0	61.0
80		7	A	39.1	57.9	0.1	61.0	38.1	57.9	0.0	61.0	34.3	57.9	0.0	61.0	38.1	57.9	0.0	61.0	38.1	57.9	0.0	61.0	30.8	57.9	0.0	61.0	34.3	57.9	0.0	61.0	32.5	57.9	0.0	61.0
80		8	A	39.1	57.9	0.1	61.0	38.2	57.9	0.0	61.0	34.4	57.9	0.0	61.0	38.2	57.9	0.0	61.0	38.2	57.9	0.0	61.0	31.0	57.9	0.0	61.0	34.4	57.9	0.0	61.0	32.6	57.9	0.0	61.0
80		9	A	39.1	57.9	0.1	61.0	38.2	57.9	0.0	61.0	35.3	57.9	0.0	61.0	38.2	57.9	0.0	61.0	38.2	57.9	0.0	61.0	31.0	57.9	0.0	61.0	34.4	57.9	0.0	61.0	32.6	57.9	0.0	61.0
80		10	A	39.2	57.9	0.1	61.0	38.2	57.9	0.0	61.0	35.4	57.9	0.0	61.0	38.2	57.9	0.0	61.0	38.2	57.9	0.0	61.0	31.2	57.9	0.0	61.0	34.5	57.9	0.0	61.0	32.8	57.9	0.0	61.0
80		11	A	39.3	57.9	0.1	61.0	39.3	57.9	0.1	61.0	35.6	57.9	0.0	61.0	38.3	57.9	0.0	61.0	38.3	57.9	0.0	61.0	31.8	57.9	0.0	61.0	34.8	57.9	0.0	61.0	33.2	57.9	0.0	61.0
80		1	B	39.1	57.9	0.1	61.0	38.1	57.9	0.0	61.0	35.3	57.9	0.0	61.0	38.1	57.9	0.0	61.0	38.1	57.9	0.0	61.0	31.6	57.9	0.0	61.0	34.3	57.9	0.0	61.0	32.5	57.9	0.0	61.0
80		2	B	40.1	58.0	0.1	61.1	39.2	57.9	0.1	61.0	37.3	57.9	0.0	61.0	38.2	57.9	0.0	61.0	38.2	57.9	0.0	61.0	32.0	57.9	0.0	61.0	35.4	57.9	0.0	61.0	33.6	57.9	0.0	61.0
80		3	B	41.1	58.0	0.1	61.1	40.1	58.0	0.1	61.1	38.2	57.9	0.0	61.0	39.2	57.9	0.1	61.0	38.2	57.9	0.0	61.0	32.0	57.9	0.0	61.0	35.4	57.9	0.0	61.0	33.6	57.9	0.0	61.0
80		4	B	42.1	58.0	0.1	61.1	41.2	58.0	0.1	61.1	39.3	57.9	0.1	61.0	40.2	58.0	0.1	61.1	38.3	57.9	0.0	61.0	32.5	57.9	0.0	61.0	36.5	57.9	0.0	61.0	34.0	57.9	0.0	61.0
80		5	B	45.1	58.1	0.2	61.2	43.1	58.0	0.1	61.1	42.2	58.0	0.1	61.1	41.2	58.0	0.1	61.1	39.3	57.9	0.1	61.0	33.5	57.9	0.0	61.0	36.6	57.9	0.0	61.0	34.2	57.9	0.0	61.0
80		6	B	43.1	58.0	0.1	61.1	39.3	57.9	0.1	61.0	36.6	57.9	0.0	61.0	39.3	57.9	0.1	61.0	39.3	57.9	0.1	61.0	33.5	57.9	0.0	61.0	35.8	57.9	0.0	61.0	33.5	57.9	0.0	61.0
80		7	B	43.1	58.0	0.1	61.1	40.3	58.0	0.1	61.1	38.4	57.9	0.0	61.0	40.3	58.0	0.1	61.1	39.3	57.9	0.1	61.0	33.5	57.9	0.0	61.0	35.8	57.9	0.0	61.0	33.5	57.9	0.0	61.0
80		8	B	44.1	58.1	0.2	61.2	41.3	58.0	0.1	61.1	40.3	58.0	0.1	61.1	40.3	58.0	0.1	61.1	39.4	57.9	0.1	61.0	33.8	57.9	0.0	61.0	36.0	57.9	0.0	61.0	33.8	57.9	0.0	61.0
80		9	B	44.2	58.1	0.2	61.2	42.3	58.0	0.1	61.1	41.3	58.0	0.1	61.1	40.4	58.0	0.1	61.1	39.5	57.9	0.1	61.0	34.1	57.9	0.0	61.0	36.2	57.9	0.0	61.0	34.1	57.9	0.0	61.0
80		10	B	50.1	58.5	0.7	61.6	43.3	58.0	0.1	61.1	43.3	58.0	0.1	61.1	40.5	58.0	0.1	61.1	39.6	57.9	0.1	61.0	34.5	57.9	0.0	61.0	37.2	57.9	0.0	61.0	34.5	57.9	0.0	61.0
80	173 South Elliott Place	11	B	51.1	58.7	0.8	61.8	44.3	58.1	0.2	61.2	44.3	58.1	0.2	61.2	41.6	58.0	0.1	61.1	40.0	58.0	0.1	61.1	36.0	57.9	0.0	61.0	37.8	57.9	0.0	61.0	35.5	57.9	0.0	61.0
80		1	C	40.4	58.0	0.1	61.1	41.3	58.0	0.1	61.1	42.3	58.0	0.1	61.1	56.0	60.1	2.2	63.2	53.0	59.1	1.2	62.2	47.1	58.2	0.3	61.3	39.5	57.9	0.1	61.0	34.8	57.9	0.0	61.0
80		2	C	41.4	58.0	0.1	61.1	42.3	58.0	0.1	61.1	43.3	58.0	0.1	61.1	55.0	59.7	1.8	62.8	53.0	59.1	1.2	62.2	47.1	58.2	0.3	61.3	41.4	58.0	0.1	61.1	35.1	57.9	0.0	61.0
80		3	C	42.4	58.0	0.1	61.1	43.3	58.0	0.1	61.1	44.3	58.1	0.2	61.2	55.0	59.7	1.8	62.8	53.0	59.1	1.2	62.2	47.1	58.2	0.4	61.3	45.2	58.1	0.2	61.2	35.5	57.9	0.0	61.0
80		4	C	44.3	58.1	0.2	61.2	43.4	58.0	0.2	61.1	45.3	58.1	0.2	61.2	55.0	59.7	1.8	62.8	53.0	59.1	1.2	62.2	46.2	58.2	0.3	61.3	45.3	58.1	0.2	61.2	36.0	57.9	0.0	61.0
80		5	C	45.3	58.1	0.2	61.2	44.4	58.1	0.2	61.2	45.3	58.1	0.2	61.2	54.0	59.4	1.5	62.5	53.1	59.1	1.2	62.2	46.3	58.2	0.3	61.3	46.3	58.2	0.3	61.3	36.5	57.9	0.0	61.0
80		6	C	49.1	58.4	0.5	61.5	45.3	58.1	0.2	61.2	45.3	58.1	0.2	61.2	55.0	59.7	1.8	62.8	53.1	59.1	1.2	62.2	46.3	58.2	0.3	61.3	46.3	58.2	0.3	61.3	37.0	57.9	0.0	61.0
80		7	C	50.1	58.6	0.7	61.7	47.3	58.2	0.4	61.3	47.3	58.2	0.4	61.3	55.0	59.7	1.8	62.8	54.1	59.4	1.5	62.5	46.3	58.2	0.3	61.3	47.3	58.2	0.4	61.3	37.5	57.9	0.0	61.0
80		8	C	50.2	58.6	0.7	61.7	50.2	58.6	0.7	61.7	51.1	58.7	0.8	61.8	55.1	59.7	1.8	62.8	54.1	59.4	1.5	62.5	46.4	58.2	0.3	61.3	47.3	58.3	0.4	61.4	38.1	57.9	0.0	61.0
80		9	C	51.2	58.7	0.8	61.8	52.1	58.9	1.0	62.0	52.1	58.9	1.0	62.0	55.1	59.7	1.8	62.8	55.1	59.7	1.8	62.8	47.4	58.3	0.4	61.4	48.3	58.3	0.5	61.4	38.8	57.9	0.1	61.0
80		10	C	57.1	60.5	2.6	63.6	52.2	58.9	1.0	62.0	52.2	58.9	1.0	62.0	55.1	59.7	1.8	62.8	55.1	59.7	1.8	62.8	47.5	58.3	0.4	61.4	48.4	58.3	0.5	61.4	39.8	58.0	0.1	61.1
80		11	C	58.1	61.0	3.1	64.1	53.2	59.2	1.3	62.3	53.2	59.2	1.3	62.3	56.1	60.1	2.2	63.2	55.1	59.7	1.8	62.8	47.8	58.3	0.4	61.4	48.6	58.4	0.5	61.5	41.2	58.0	0.1	61.1
80		1	D	40.1	58.0	0.1	61.1	40.1	58.0	0.1	61.1	39.2	57.9	0.1	61.0	48.0	58.3	0.4	61.4	49.0	58.4	0.5	61.5	44.1	58.1	0.2	61.2	39.2	57.9	0.1	61.0	34.5	57.9	0.0	61.0
80		2	D	40.2	58.0	0.1	61.1	41.1	58.0	0.1	61.1	41.1	58.0	0.1	61.1	48.0	58.3	0.4	61.4	49.0	58.4	0.5	61.5	44.1	58.1	0.2	61.2	40.2	58.0	0.1	61.1	34.6	57.9	0.0	61.0
80		3	D	41.2	58.0	0.1	61.1	41.2	58.0	0.1	61.1	42.1	58.0	0.1	61.1	48.0	58.3	0.4	61.4	49.0	58.4	0.5	61.5	44.1	58.1	0.2	61.2	41.2	58.0	0.1	61.1	34.8	57.9	0.0	61.0
80		4	D	42.2	58.0	0.1	61.1	42.2	58.0	0.1	61.1	42.2	58.0	0.1	61.1	48.0	58.3	0.4	61.4	49.0	58.4	0.5	61.5	44.1	58.1	0.2	61.2	41.2	58.0	0.1	61.1	34.2	57.9	0.0	61.0
80		5	D	42.2	58.0	0.1	61.1	42.2	58.0	0.1	61.1	42.2	58.0	0.1	61.1	48.1	58.3	0.4	61.4	49.0	58.4	0.5	61.5	36.0	57.9	0.0	61.0	42.2	58.0	0.1	61.1	34.5	57.9	0.0	61.0
80		6	D	39.5	57.9	0.1	61.0	38.6	57.9	0.1	61.0	36.2	57.9	0.0	61.0	48.1	58.3	0.4	61.4	49.1	58.4	0.5	61.5	35.5	57.9	0.0	61.0	42.3	58.0	0.1	61.1	34.8	57.9	0.0	61.0
80		7	D	39.8	58.0	0.1	61.1	39.0	57.9	0.1	61.0	36.8	57.9	0.0	61.0	39.0	57.9	0.1	61.0	39.0	57.9	0.1	61.0	34.1	57.9	0.0	61.0	36.8	57.9	0.0	61.0	35.0	57.9	0.0	61.0
80		8	D	40.2	58.0	0.1	61.1	40.2	58.0	0.1	61.1	37.5	57.9	0.0	61.0	39.5	57.9	0.1	61.0	39.5	57.9	0.1	61.0	35.5	57.9	0.0	61.0	37.5	57.9	0.0	61.0	36.1	57.9	0.0	61.0
80		9	D	40.5	58.0	0.1	61.1	40.5	58.0	0.1	61.1	38.5	57.9	0.1	61.0	39.8	58.0	0.1	61.1	39.8	58.0	0.1	61.1	36.5	57.9	0.0	61.0	38.0	57.9	0.0	61.0	36.8	57.9	0.0	61.0
80		10	D	41.8	58.0	0.1	61.1	41.1	58.0	0.1	61.1	39.5	57.9	0.1	61.0	40.5	58.0	0.1	61.1	40.5	58.0	0.1	61.1	38.0	57.9	0.0	61.0	39.1	57.9	0.1	61.0	38.2	57.9	0.0	61.0
80		11	D	42.5	58.0	0.1	61.1	42.0	58.0	0.1	61.1	40.8	58.0	0.1	61.1	41.5	58.0	0.1	61.1	41.5	58.0	0.1	61.1	39.6	57.9	0.1	61.0	40.5	58.0	0.1	61.1	39.8	58.0	0.1	61.1

Atlantic Yards Redevelopment SEIS Construction Noise

Phasing Plan 2 Noise Analysis Results

Receptor Sites	Address	Elevation (floor)	Façade	2031 - October				2032 - July				2032 - October				2033 - March				2034 - August				2035 - February				2035 - October			
					Leq		L10		Leq		L10		Leq		L10		Leq		L10		Leq		L10		Leq		L10		Leq		L10
				Const	Total	Change	Total	Const	Total	Change	Total	Const	Total	Change	Total	Const	Total	Change	Total	Const	Total	Change	Total	Const	Total	Change	Total	Const	Total	Change	Total
80		1	A	34.1	57.9	0.0	61.0	32.2	57.9	0.0	61.0	35.1	57.9	0.0	61.0	32.2	57.9	0.0	61.0	27.6	57.9	0.0	61.0	23.8	57.9	0.0	61.0	27.6	57.9	0.0	61.0
80		2	A	34.2	57.9	0.0	61.0	32.3	57.9	0.0	61.0	35.1	57.9	0.0	61.0	32.3	57.9	0.0	61.0	27.8	57.9	0.0	61.0	24.1	57.9	0.0	61.0	27.8	57.9	0.0	61.0
80		3	A	34.2	57.9	0.0	61.0	32.3	57.9	0.0	61.0	34.2	57.9	0.0	61.0	32.3	57.9	0.0	61.0	27.8	57.9	0.0	61.0	24.1	57.9	0.0	61.0	27.8	57.9	0.0	61.0
80		4	A	34.2	57.9	0.0	61.0	32.3	57.9	0.0	61.0	34.2	57.9	0.0	61.0	32.3	57.9	0.0	61.0	28.0	57.9	0.0	61.0	24.5	57.9	0.0	61.0	28.0	57.9	0.0	61.0
80		5	A	34.3	57.9	0.0	61.0	32.4	57.9	0.0	61.0	34.3	57.9	0.0	61.0	32.4	57.9	0.0	61.0	28.2	57.9	0.0	61.0	25.0	57.9	0.0	61.0	28.2	57.9	0.0	61.0
80		6	A	34.3	57.9	0.0	61.0	32.4	57.9	0.0	61.0	34.3	57.9	0.0	61.0	32.4	57.9	0.0	61.0	28.2	57.9	0.0	61.0	25.0	57.9	0.0	61.0	28.2	57.9	0.0	61.0
80		7	A	34.3	57.9	0.0	61.0	32.5	57.9	0.0	61.0	34.3	57.9	0.0	61.0	32.5	57.9	0.0	61.0	28.5	57.9	0.0	61.0	25.5	57.9	0.0	61.0	28.5	57.9	0.0	61.0
80		8	A	34.4	57.9	0.0	61.0	32.6	57.9	0.0	61.0	34.4	57.9	0.0	61.0	32.6	57.9	0.0	61.0	28.8	57.9	0.0	61.0	26.1	57.9	0.0	61.0	28.8	57.9	0.0	61.0
80		9	A	34.4	57.9	0.0	61.0	32.6	57.9	0.0	61.0	34.4	57.9	0.0	61.0	32.6	57.9	0.0	61.0	28.8	57.9	0.0	61.0	26.1	57.9	0.0	61.0	28.8	57.9	0.0	61.0
80		10	A	34.5	57.9	0.0	61.0	32.8	57.9	0.0	61.0	34.5	57.9	0.0	61.0	32.8	57.9	0.0	61.0	29.1	57.9	0.0	61.0	26.8	57.9	0.0	61.0	29.1	57.9	0.0	61.0
80		11	A	34.8	57.9	0.0	61.0	33.2	57.9	0.0	61.0	34.8	57.9	0.0	61.0	33.2	57.9	0.0	61.0	30.0	57.9	0.0	61.0	28.2	57.9	0.0	61.0	30.0	57.9	0.0	61.0
80		1	B	34.3	57.9	0.0	61.0	32.5	57.9	0.0	61.0	35.3	57.9	0.0	61.0	32.5	57.9	0.0	61.0	28.5	57.9	0.0	61.0	26.0	57.9	0.0	61.0	29.2	57.9	0.0	61.0
80		2	B	35.4	57.9	0.0	61.0	33.6	57.9	0.0	61.0	35.4	57.9	0.0	61.0	32.8	57.9	0.0	61.0	29.1	57.9	0.0	61.0	27.1	57.9	0.0	61.0	29.8	57.9	0.0	61.0
80		3	B	35.4	57.9	0.0	61.0	33.6	57.9	0.0	61.0	35.4	57.9	0.0	61.0	32.8	57.9	0.0	61.0	29.1	57.9	0.0	61.0	27.1	57.9	0.0	61.0	29.8	57.9	0.0	61.0
80		4	B	35.6	57.9	0.0	61.0	34.0	57.9	0.0	61.0	35.6	57.9	0.0	61.0	33.2	57.9	0.0	61.0	30.0	57.9	0.0	61.0	28.5	57.9	0.0	61.0	30.5	57.9	0.0	61.0
80		5	B	35.8	57.9	0.0	61.0	34.2	57.9	0.0	61.0	35.8	57.9	0.0	61.0	33.5	57.9	0.0	61.0	30.5	57.9	0.0	61.0	29.0	57.9	0.0	61.0	31.0	57.9	0.0	61.0
80		6	B	35.0	57.9	0.0	61.0	33.5	57.9	0.0	61.0	35.8	57.9	0.0	61.0	33.5	57.9	0.0	61.0	30.5	57.9	0.0	61.0	29.2	57.9	0.0	61.0	31.0	57.9	0.0	61.0
80		7	B	35.0	57.9	0.0	61.0	33.5	57.9	0.0	61.0	35.8	57.9	0.0	61.0	33.5	57.9	0.0	61.0	30.5	57.9	0.0	61.0	29.2	57.9	0.0	61.0	31.0	57.9	0.0	61.0
80		8	B	35.2	57.9	0.0	61.0	33.8	57.9	0.0	61.0	36.0	57.9	0.0	61.0	33.8	57.9	0.0	61.0	31.1	57.9	0.0	61.0	30.0	57.9	0.0	61.0	31.5	57.9	0.0	61.0
80		9	B	35.5	57.9	0.0	61.0	34.1	57.9	0.0	61.0	36.2	57.9	0.0	61.0	34.1	57.9	0.0	61.0	31.8	57.9	0.0	61.0	30.8	57.9	0.0	61.0	32.1	57.9	0.0	61.0
80		10	B	35.8	57.9	0.0	61.0	34.5	57.9	0.0	61.0	36.5	57.9	0.0	61.0	34.5	57.9	0.0	61.0	32.5	57.9	0.0	61.0	31.6	57.9	0.0	61.0	32.8	57.9	0.0	61.0
80	173 South Elliott Place	11	B	36.5	57.9	0.0	61.0	35.5	57.9	0.0	61.0	37.1	57.9	0.0	61.0	35.5	57.9	0.0	61.0	34.0	57.9	0.0	61.0	33.4	57.9	0.0	61.0	34.2	57.9	0.0	61.0
80		1	C	36.2	57.9	0.0	61.0	34.8	57.9	0.0	61.0	36.2	57.9	0.0	61.0	34.1	57.9	0.0	61.0	31.8	57.9	0.0	61.0	30.8	57.9	0.0	61.0	32.1	57.9	0.0	61.0
80		2	C	36.5	57.9	0.0	61.0	35.1	57.9	0.0	61.0	36.5	57.9	0.0	61.0	34.5	57.9	0.0	61.0	32.5	57.9	0.0	61.0	31.6	57.9	0.0	61.0	32.8	57.9	0.0	61.0
80		3	C	36.8	57.9	0.0	61.0	35.5	57.9	0.0	61.0	36.8	57.9	0.0	61.0	35.0	57.9	0.0	61.0	33.2	57.9	0.0	61.0	32.5	57.9	0.0	61.0	33.5	57.9	0.0	61.0
80		4	C	37.1	57.9	0.0	61.0	36.0	57.9	0.0	61.0	37.1	57.9	0.0	61.0	35.5	57.9	0.0	61.0	34.0	57.9	0.0	61.0	33.4	57.9	0.0	61.0	34.2	57.9	0.0	61.0
80		5	C	38.1	57.9	0.0	61.0	36.5	57.9	0.0	61.0	37.5	57.9	0.0	61.0	36.1	57.9	0.0	61.0	34.8	57.9	0.0	61.0	34.3	57.9	0.0	61.0	35.0	57.9	0.0	61.0
80		6	C	38.1	57.9	0.0	61.0	37.0	57.9	0.0	61.0	37.5	57.9	0.0	61.0	36.1	57.9	0.0	61.0	34.8	57.9	0.0	61.0	34.3	57.9	0.0	61.0	35.0	57.9	0.0	61.0
80		7	C	38.5	57.9	0.1	61.0	37.5	57.9	0.0	61.0	38.0	57.9	0.0	61.0	36.8	57.9	0.0	61.0	35.6	57.9	0.0	61.0	35.3	57.9	0.0	61.0	35.8	57.9	0.0	61.0
80		8	C	39.5	57.9	0.1	61.0	38.1	57.9	0.0	61.0	38.5	57.9	0.1	61.0	37.5	57.9	0.0	61.0	36.5	57.9	0.0	61.0	36.2	57.9	0.0	61.0	36.6	57.9	0.0	61.0
80		9	C	40.0	58.0	0.1	61.1	38.8	57.9	0.1	61.0	39.1	57.9	0.1	61.0	38.2	57.9	0.0	61.0	37.4	57.9	0.0	61.0	37.2	57.9	0.0	61.0	37.5	57.9	0.0	61.0
80		10	C	40.5	58.0	0.1	61.1	39.8	58.0	0.1	61.1	39.8	58.0	0.1	61.1	39.0	57.9	0.1	61.0	38.3	57.9	0.0	61.0	38.1	57.9	0.0	61.0	38.4	57.9	0.0	61.0
80		11	C	42.1	58.0	0.1	61.1	41.2	58.0	0.1	61.1	41.2	58.0	0.1	61.1	40.6	58.0	0.1	61.1	40.2	58.0	0.1	61.1	40.1	58.0	0.1	61.1	40.3	58.0	0.1	61.1
80		1	D	36.3	57.9	0.0	61.0	34.5	57.9	0.0	61.0	36.3	57.9	0.0	61.0	34.5	57.9	0.0	61.0	30.5	57.9	0.0	61.0	28.0	57.9	0.0	61.0	31.2	57.9	0.0	61.0
80		2	D	36.4	57.9	0.0	61.0	34.6	57.9	0.0	61.0	36.4	57.9	0.0	61.0	34.6	57.9	0.0	61.0	30.8	57.9	0.0	61.0	28.5	57.9	0.0	61.0	31.5	57.9	0.0	61.0
80		3	D	36.5	57.9	0.0	61.0	34.8	57.9	0.0	61.0	36.5	57.9	0.0	61.0	34.8	57.9	0.0	61.0	31.1	57.9	0.0	61.0	29.1	57.9	0.0	61.0	31.1	57.9	0.0	61.0
80		4	D	36.6	57.9	0.0	61.0	34.2	57.9	0.0	61.0	35.8	57.9	0.0	61.0	33.5	57.9	0.0	61.0	31.0	57.9	0.0	61.0	29.5	57.9	0.0	61.0	31.5	57.9	0.0	61.0
80		5	D	36.0	57.9	0.0	61.0	34.5	57.9	0.0	61.0	36.0	57.9	0.0	61.0	33.8	57.9	0.0	61.0	31.1	57.9	0.0	61.0	29.8	57.9	0.0	61.0	31.1	57.9	0.0	61.0
80		6	D	36.2	57.9	0.0	61.0	34.8	57.9	0.0	61.0	36.2	57.9	0.0	61.0	34.1	57.9	0.0	61.0	31.8	57.9	0.0	61.0	30.6	57.9	0.0	61.0	31.8	57.9	0.0	61.0
80		7	D	36.1	57.9	0.0	61.0	35.0	57.9	0.0	61.0	36.8	57.9	0.0	61.0	35.0	57.9	0.0	61.0	33.2	57.9	0.0	61.0	32.4	57.9	0.0	61.0	33.2	57.9	0.0	61.0
80		8	D	37.0	57.9	0.0	61.0	36.1	57.9	0.0	61.0	37.5	57.9	0.0	61.0	36.1	57.9	0.0	61.0	34.8	57.9	0.0	61.0	34.3	57.9	0.0	61.0	34.8	57.9	0.0	61.0
80		9	D	37.5	57.9	0.0	61.0	36.8	57.9	0.0	61.0	38.0	57.9	0.0	61.0	36.8	57.9	0.0	61.0	35.6	57.9	0.0	61.0	35.2	57.9	0.0	61.0	35.6	57.9	0.0	61.0
80		10	D	38.8	57.9	0.1	61.0	38.2	57.9	0.0	61.0	39.1	57.9	0.1	61.0	38.2	57.9	0.0	61.0	37.4	57.9	0.0	61.0	37.1	57.9	0.0	61.0	37.4	57.9	0.0	61.0
80		11	D	40.2	58.0	0.1	61.1	39.8	58.0	0.1	61.1	40.5	58.0	0.1	61.1	39.8	58.0	0.1	61.1	39.3	57.9	0.1	61.0	39.1	57.9	0.1	61.0	39.3	57.9	0.1	61.0

Atlantic Yards Redevelopment SEIS Construction Noise

Phasing Plan 2 Noise Analysis Results

Receptor Sites	Address	Elevation (floor)	Façade	Existing Leq(1)	NB Leq(1)	NB L10	2018 - November Leq Const	2018 - November Leq Total	2018 - November Leq Change	2018 - November L10 Total	2019 - October Leq Const	2019 - October Leq Total	2019 - October Leq Change	2019 - October L10 Total	2020 - September Leq Const	2020 - September Leq Total	2020 - September Leq Change	2020 - September L10 Total	2020 - December Leq Const	2020 - December Leq Total	2020 - December Leq Change	2020 - December L10 Total	2021 - October Leq Const	2021 - October Leq Total	2021 - October Leq Change	2021 - October L10 Total	2022 - October Leq Const	2022 - October Leq Total	2022 - October Leq Change	2022 - October L10 Total	2023-July Leq Const	2023-July Leq Total	2023-July Leq Change	2023-July L10 Total
81	173 South Elliott Place	1	A	58.3	57.9	61.0	41.0	58.0	0.1	61.1	43.0	58.0	0.1	61.1	42.0	58.0	0.1	61.1	43.0	58.0	0.1	61.1	41.0	58.0	0.1	61.1	43.0	58.0	0.1	61.1	42.0	58.0	0.1	61.1
81		2	A	58.3	57.9	61.0	41.1	58.0	0.1	61.1	43.0	58.0	0.1	61.1	42.0	58.0	0.1	61.1	43.0	58.0	0.1	61.1	41.1	58.0	0.1	61.1	44.0	58.1	0.2	61.2	43.0	58.0	0.1	61.1
81		3	A	58.3	57.9	61.0	40.1	58.0	0.1	61.1	44.0	58.1	0.2	61.2	42.1	58.0	0.1	61.1	48.0	58.3	0.4	61.4	41.1	58.0	0.1	61.1	45.0	58.1	0.2	61.2	46.0	58.2	0.3	61.3
81		4	A	58.3	57.9	61.0	41.1	58.0	0.1	61.1	46.0	58.2	0.3	61.3	42.1	58.0	0.1	61.1	43.1	58.0	0.1	61.1	40.1	58.0	0.1	61.1	39.1	57.9	0.1	61.0	38.2	57.9	0.0	61.0
81		5	A	58.3	57.9	61.0	41.2	58.0	0.1	61.1	43.1	58.0	0.1	61.1	42.1	58.0	0.1	61.1	43.1	58.0	0.1	61.1	41.2	58.0	0.1	61.1	40.2	58.0	0.1	61.1	39.3	57.9	0.1	61.0
81		6	A	58.3	57.9	61.0	41.1	58.0	0.1	61.1	42.1	58.0	0.1	61.1	42.1	58.0	0.1	61.1	43.1	58.0	0.1	61.1	41.1	58.0	0.1	61.1	41.1	58.0	0.1	61.1	40.2	58.0	0.1	61.1
81		7	A	58.3	57.9	61.0	41.1	58.0	0.1	61.1	43.1	58.0	0.1	61.1	42.1	58.0	0.1	61.1	43.1	58.0	0.1	61.1	41.1	58.0	0.1	61.1	41.1	58.0	0.1	61.1	40.2	58.0	0.1	61.1
81		8	A	58.3	57.9	61.0	41.2	58.0	0.1	61.1	43.1	58.0	0.1	61.1	42.1	58.0	0.1	61.1	43.1	58.0	0.1	61.1	41.2	58.0	0.1	61.1	42.1	58.0	0.1	61.1	41.2	58.0	0.1	61.1
81		9	A	58.3	57.9	61.0	41.2	58.0	0.1	61.1	43.1	58.0	0.1	61.1	43.1	58.0	0.1	61.1	43.1	58.0	0.1	61.1	41.2	58.0	0.1	61.1	42.1	58.0	0.1	61.1	41.2	58.0	0.1	61.1
81		10	A	58.3	57.9	61.0	41.2	58.0	0.1	61.1	43.1	58.0	0.1	61.1	43.1	58.0	0.1	61.1	43.1	58.0	0.1	61.1	42.2	58.0	0.1	61.1	42.2	58.0	0.1	61.1	41.2	58.0	0.1	61.1
81		11	A	58.3	57.9	61.0	41.3	58.0	0.1	61.1	43.2	58.0	0.1	61.1	43.2	58.0	0.1	61.1	44.1	58.1	0.2	61.2	42.2	58.0	0.1	61.1	42.2	58.0	0.1	61.1	41.3	58.0	0.1	61.1
81		12	A	58.3	57.9	61.0	41.3	58.0	0.1	61.1	44.2	58.1	0.2	61.2	43.2	58.0	0.1	61.1	44.2	58.1	0.2	61.2	42.3	58.0	0.1	61.1	42.3	58.0	0.1	61.1	41.3	58.0	0.1	61.1
81		13	A	58.3	57.9	61.0	40.4	58.0	0.1	61.1	44.2	58.1	0.2	61.2	43.2	58.0	0.1	61.1	44.2	58.1	0.2	61.2	42.3	58.0	0.1	61.1	41.3	58.0	0.1	61.1	41.3	58.0	0.1	61.1
81		14	A	58.3	57.9	61.0	40.6	58.0	0.1	61.1	44.3	58.1	0.2	61.2	43.3	58.0	0.1	61.1	44.3	58.1	0.2	61.2	42.4	58.0	0.1	61.1	42.4	58.0	0.1	61.1	41.5	58.0	0.1	61.1
81		1	B	58.3	57.9	61.0	57.1	60.5	2.7	63.6	55.2	59.8	1.9	62.9	59.1	61.5	3.7	64.6	61.1	62.8	4.9	65.9	53.3	59.2	1.3	62.3	46.8	58.2	0.3	61.3	44.5	58.1	0.2	61.2
81		2	B	58.3	57.9	61.0	56.2	60.1	2.3	63.2	56.2	60.1	2.3	63.2	59.1	61.5	3.7	64.6	60.1	62.1	4.2	65.2	53.4	59.2	1.3	62.3	49.2	58.4	0.6	61.5	46.5	58.2	0.3	61.3
81		3	B	58.3	57.9	61.0	56.2	60.1	2.3	63.2	58.1	61.0	3.1	64.1	59.1	61.5	3.7	64.6	60.1	62.1	4.2	65.2	53.4	59.2	1.3	62.3	50.8	58.7	0.8	61.8	48.5	58.4	0.5	61.5
81		4	B	58.3	57.9	61.0	56.2	60.1	2.3	63.2	58.1	61.0	3.1	64.1	59.1	61.5	3.7	64.6	60.1	62.1	4.2	65.2	54.3	59.5	1.6	62.6	52.5	59.0	1.1	62.1	50.0	58.5	0.7	61.6
81		5	B	58.3	57.9	61.0	56.3	60.2	2.3	63.3	58.2	61.0	3.2	64.1	60.1	62.1	4.3	65.2	60.1	62.1	4.3	65.2	55.3	59.8	1.9	62.9	53.5	59.2	1.4	62.3	51.8	58.8	1.0	61.9
81		6	B	58.3	57.9	61.0	56.3	60.2	2.3	63.3	59.1	61.6	3.7	64.7	60.1	62.1	4.3	65.2	61.1	62.8	4.9	65.9	55.3	59.8	1.9	62.9	54.4	59.5	1.6	62.6	52.6	59.0	1.1	62.1
81		7	B	58.3	57.9	61.0	56.3	60.2	2.3	63.3	59.1	61.6	3.7	64.7	60.1	62.1	4.3	65.2	61.1	62.8	4.9	65.9	55.3	59.8	1.9	62.9	54.4	59.5	1.6	62.6	52.6	59.0	1.1	62.1
81		8	B	58.3	57.9	61.0	56.3	60.2	2.3	63.3	59.2	61.6	3.7	64.7	60.1	62.2	4.3	65.3	61.1	62.8	4.9	65.9	56.3	60.2	2.3	63.3	54.5	59.5	1.6	62.6	53.6	59.3	1.4	62.4
81		9	B	58.3	57.9	61.0	56.3	60.2	2.3	63.3	60.1	62.2	4.3	65.3	60.1	62.2	4.3	65.3	61.1	62.8	4.9	65.9	56.3	60.2	2.3	63.3	55.4	59.8	1.9	62.9	53.6	59.3	1.4	62.4
81		10	B	58.3	57.9	61.0	56.3	60.2	2.3	63.3	61.1	62.8	4.9	65.9	60.1	62.2	4.3	65.3	61.1	62.8	4.9	65.9	57.3	60.6	2.7	63.7	55.4	59.8	1.9	62.9	54.5	59.5	1.6	62.6
81		11	B	58.3	57.9	61.0	56.3	60.2	2.3	63.3	61.1	62.8	4.9	65.9	60.1	62.2	4.3	65.3	61.1	62.8	4.9	65.9	59.2	61.6	3.7	64.7	56.3	60.2	2.3	63.3	54.5	59.5	1.6	62.6
81		12	B	58.3	57.9	61.0	56.4	60.2	2.3	63.3	61.1	62.8	4.9	65.9	61.1	62.8	4.9	65.9	61.1	62.8	4.9	65.9	59.2	61.6	3.7	64.7	57.3	60.6	2.7	63.7	55.5	59.9	2.0	63.0
81		13	B	58.3	57.9	61.0	56.4	60.2	2.3	63.3	61.1	62.8	4.9	65.9	61.1	62.8	4.9	65.9	62.1	63.5	5.6	66.6	59.2	61.6	3.7	64.7	57.3	60.6	2.7	63.7	55.5	59.9	2.0	63.0
81		14	B	58.3	57.9	61.0	56.4	60.2	2.3	63.3	61.1	62.8	4.9	65.9	61.1	62.8	4.9	65.9	62.1	63.5	5.6	66.6	60.2	62.2	4.3	65.3	58.3	61.1	3.2	64.2	56.4	60.2	2.3	63.3
81		1	C	58.3	57.9	61.0	47.3	58.3	0.4	61.4	56.0	60.1	2.2	63.2	48.3	58.3	0.4	61.4	56.0	60.1	2.2	63.2	43.0	58.0	0.1	61.1	43.0	58.0	0.1	61.1	43.0	58.0	0.1	61.1
81		2	C	58.3	57.9	61.0	46.5	58.2	0.3	61.3	57.0	60.5	2.6	63.6	49.3	58.4	0.6	61.5	59.0	61.5	3.6	64.6	44.8	58.1	0.2	61.2	44.8	58.1	0.2	61.2	44.8	58.1	0.2	61.2
81		3	C	58.3	57.9	61.0	47.5	58.3	0.4	61.4	58.0	61.0	3.1	64.1	51.2	58.7	0.8	61.8	61.0	62.7	4.9	65.8	45.0	58.1	0.2	61.2	46.6	58.2	0.3	61.3	46.6	58.2	0.3	61.3
81		4	C	58.3	57.9	61.0	47.6	58.3	0.4	61.4	58.1	61.0	3.1	64.1	59.0	61.5	3.6	64.6	61.0	62.7	4.9	65.8	46.0	58.2	0.3	61.3	48.5	58.4	0.5	61.5	48.5	58.4	0.5	61.5
81		5	C	58.3	57.9	61.0	47.6	58.3	0.4	61.4	59.0	61.5	3.6	64.6	59.0	61.5	3.6	64.6	61.0	62.7	4.9	65.8	46.0	58.2	0.3	61.3	50.3	58.6	0.7	61.7	50.3	58.6	0.7	61.7
81		6	C	58.3	57.9	61.0	47.8	58.3	0.4	61.4	60.0	62.1	4.2	65.2	60.0	62.1	4.2	65.2	61.0	62.7	4.9	65.8	48.6	58.4	0.5	61.5	51.3	58.8	0.9	61.9	51.3	58.8	0.9	61.9
81		7	C	58.3	57.9	61.0	48.0	58.3	0.4	61.4	62.0	63.4	5.6	66.5	60.1	62.1	4.2	65.2	61.0	62.8	4.9	65.9	50.5	58.6	0.7	61.7	52.3	59.0	1.1	62.1	51.4	58.8	0.9	61.9
81		8	C	58.3	57.9	61.0	49.8	58.5	0.6	61.6	61.1	62.8	4.9	65.9	61.1	62.8	4.9	65.9	61.1	62.8	4.9	65.9	52.4	59.0	1.1	62.1	52.4	59.0	1.1	62.1	51.5	58.8	0.9	61.9
81		9	C	58.3	57.9	61.0	53.5	59.2	1.4	62.3	62.1	63.5	5.6	66.6	61.1	62.8	4.9	65.9	61.1	62.8	4.9	65.9	53.5	59.2	1.4	62.3	53.5	59.2	1.4	62.3	52.6	59.0	1.1	62.1
81		10	C	58.3	57.9	61.0	53.6	59.3	1.4	62.4	63.1	64.2	6.3	67.3	61.1	62.8	4.9	65.9	62.1	63.5	5.6	66.6	56.3	60.2	2.3	63.3	54.5	59.5	1.6	62.6	53.6	59.3	1.4	62.4
81		11	C	58.3	57.9	61.0	53.8	59.3	1.4	62.4	64.1	65.0	7.1	68.1	61.1	62.8	4.9	65.9	62.1	63.5	5.6	66.6	58.3	61.1	3.2	64.2	55.5	59.9	2.0	63.0	53.8	59.3	1.4	62.4
81		12	C	58.3	57.9	61.0	54.0	59.4	1.5	62.5	64.1	65.0	7.1	68.1	61.2	62.8	5.0	65.9	62.1	63.5	5.6	66.6	59.3	61.6	3.8	64.7	56.5	60.3	2.4	63.4	54.8	59.6	1.7	62.7
81		13	C	58.3	57.9	61.0	54.0	59.4	1.5	62.5	64.1	65.0	7.1	68.1	61.2	62.8	5.0	65.9	62.1	63.5	5.6	66.6	59.3	61.6	3.8	64.7	56.5	60.3	2.4	63.4	55.6	59.9	2.0	63.0
81		14	C	58.3	57.9	61.0	54.2	59.4	1.5	62.5	64.1	65.0	7.2	68.1	61.2	62.9	5.0	66.0	62.2	63.5	5.7	66.6	59.3	61.7	3.8	64.8	57.5	60.7	2.8	63.8	56.6	60.3	2.4	63.4
81		1	D	58.3	57.9	61.0	40.1	58.0	0.1	61.1	42.1	58.0	0.1	61.1	42.1	58.0	0.1	61.1	43.1	58.0	0.1	61.1	41.1	58.0	0.1	61.1	38.2	57.9	0.0	61.0	38.2	57.9	0.0	61.0
81		2	D	58.3	57.9	61.0	40.1	58.0	0.1	61.1	42.1	58.0	0.1	61.1	42.1	58.0	0.1	61.1	43.1	58.0	0.1	61.1	41.1	58.0	0.1	61.1	38.2	57.9	0.0	61.0	38.2	57.9	0.0	61.0
81		3	D	58.3	57.9	61.0	40.2	58.0	0.1	61.1	42.1	58.0	0.1	61.1	42.1	58.0	0.1	61.1	43.1	58.0	0.1	61.1	41.1	58.0	0.1	61.1	38.3	57.9	0.0	61.0	38.3	57.9	0.0	61.0
81		4	D	58.3	57.9	61.0	40.2	58.0	0.1	61.1	42.1	58.0	0.1	61.1	43.1	58.0	0.1	61.1	43.1	58.0	0.1	61.1	41.2	58.0	0.1	61.1	39.3	57.9	0.1	61.0	38.3	57.9	0.0	61.0
81		5	D	58.3	57.9	61.0	40.3	58.0	0.1	61.1	42.2	58.0	0.1	61.1	43.1	58.0	0.1	61.1	43.1	58.0	0.1	61.1	41.2	58.0	0.1	61.1	39.3	57.9	0.1	61.0	39.3	57.9	0.1	61.0
81		6	D	58.3	57.9	61.0	40.3	58.0	0.1	61.1	42.2	58.0	0.1	61.1	43.2	58.0	0.1	61.1	43.2	58.0	0.1	61.1	41.3	58.0	0.1	61.1	39.4	57.9	0.1	61.0	39.4	57.9	0.1	61.0
81		7	D	58.3	57.9	61.0	40.5	58.0	0.1	61.1	42.3	58.0	0.1	61.1	44.2	58.1	0.2	61.2	43.3	58.0	0.1	61.1	41.4	58.0	0.1	61.1	40.5	58.0	0.1	61.1	39.6	57.9	0.1	61.0
81		8	D	58.3	57.9	61.0	40.6	58.0	0.1	61.1	42.4	58.0	0.1	61.1	44.3	58.1	0.2	61.2	43.3	58.0	0.1	61.1	41.5	58.0	0.1	61.1	40.6	58.0	0.1	61.1	40.6	58.0	0.1	61.1
81		9	D	58.3	57.9	61.0	40.8	58.0	0.1	61.1	44.3	58.1	0.2	61.2	44.3	58.1	0.2	61.2	44.3	58.1	0.2	61.2	42.5	58.0	0.1	61.1	40.8	58.0	0.1	61.1	40.8	58.0	0.1	61.1
81		10	D	58.3	57.9	61.0	41.2	58.0	0.1	61.1	48.2	58.3	0.4	61.4	46.3	58.2	0.3	61.3	45.4	58.1	0.2	61.2	43.6	58.0	0.2	61.1	41.2	58.0	0.1	61.1	41.2	58.0	0.1	61.1
81		11	D	58.3	57.9	61.0	41.1	58.0	0.1	61.1	52.1	58.9	1.0	62.0	46.5	58.2	0.3	61.3	45.6	58.1	0.3	61.2	44.0	58.1	0.2	61.2	41.8	58.0	0.1	61.1	41.8	58.0	0.1	61.1
81		12	D	58.3	57.9	61.0	41.5	58.0	0.1	61.1	52.2	58.9	1.0	62.0	46.6	58.2	0.3	61.3	45.8	58.1	0.3	61.2	44.2	58.1	0.2	61.2	42.1	58.0	0.1	61.1	42.1	58.0	0.1	61.1
81		13	D	58.3	57.9	61.0	42.5	58.0	0.1	61.1	52.3	58.9	1.1	62.0	47.0	58.2	0.3	61.3	47.0	58.2	0.3	61.3	44.8	58.1	0.2	61.2	43.0	58.0	0.1	61.1	43.0	58.0	0.1	61.1
81		14	D	58.3	57.9	61.0	44.1	58.1	0.2	61.2	52.4	59.0	1.1	62.1	48.2	58.3	0.4	61.4	48.2	58.3	0.4	61.4	45.5	58.1	0.2	61.2	44.1	58.1	0.2	61.2	44.1	58.1	0.2	61.2

Atlantic Yards Redevelopment SEIS Construction Noise

Phasing Plan 2 Noise Analysis Results

Receptor Sites	Address	Elevation (floor)	Façade	Construction Duration																															
				2024 - November				2025 - November				2026 - October				2027 - December				2028 - December				2029 - August				2030 - June				2031 - July			
				Leq			L10	Leq			L10	Leq			L10	Leq			L10	Leq			L10	Leq			L10	Leq			L10	Leq			L10
				Const	Total	Change	Total	Const	Total	Change	Total	Const	Total	Change	Total	Const	Total	Change	Total	Const	Total	Change	Total	Const	Total	Change	Total	Const	Total	Change	Total	Const	Total	Change	Total
81		1	A	53.0	59.1	1.2	62.2	41.0	58.0	0.1	61.1	36.1	57.9	0.0	61.0	38.1	57.9	0.0	61.0	39.1	57.9	0.1	61.0	31.3	57.9	0.0	61.0	35.1	57.9	0.0	61.0	33.2	57.9	0.0	61.0
81		2	A	53.0	59.1	1.2	62.2	41.1	58.0	0.1	61.1	37.1	57.9	0.0	61.0	39.1	57.9	0.1	61.0	39.1	57.9	0.1	61.0	31.5	57.9	0.0	61.0	35.2	57.9	0.0	61.0	33.3	57.9	0.0	61.0
81		3	A	52.0	58.9	1.0	62.0	41.1	58.0	0.1	61.1	36.2	57.9	0.0	61.0	38.1	57.9	0.0	61.0	39.1	57.9	0.1	61.0	31.6	57.9	0.0	61.0	35.3	57.9	0.0	61.0	33.4	57.9	0.0	61.0
81		4	A	40.1	58.0	0.1	61.1	39.1	57.9	0.1	61.0	36.3	57.9	0.0	61.0	39.1	57.9	0.1	61.0	39.1	57.9	0.1	61.0	32.6	57.9	0.0	61.0	35.3	57.9	0.0	61.0	33.5	57.9	0.0	61.0
81		5	A	40.2	58.0	0.1	61.1	40.2	58.0	0.1	61.1	36.5	57.9	0.0	61.0	39.3	57.9	0.1	61.0	39.3	57.9	0.1	61.0	33.2	57.9	0.0	61.0	35.6	57.9	0.0	61.0	34.0	57.9	0.0	61.0
81		6	A	42.1	58.0	0.1	61.1	40.2	58.0	0.1	61.1	37.3	57.9	0.0	61.0	39.2	57.9	0.1	61.0	39.2	57.9	0.1	61.0	33.0	57.9	0.0	61.0	35.5	57.9	0.0	61.0	33.8	57.9	0.0	61.0
81		7	A	42.1	58.0	0.1	61.1	41.1	58.0	0.1	61.1	38.3	57.9	0.0	61.0	39.2	57.9	0.1	61.0	39.2	57.9	0.1	61.0	33.0	57.9	0.0	61.0	35.5	57.9	0.0	61.0	33.8	57.9	0.0	61.0
81		8	A	42.1	58.0	0.1	61.1	41.2	58.0	0.1	61.1	38.3	57.9	0.0	61.0	40.2	58.0	0.1	61.1	39.3	57.9	0.1	61.0	33.2	57.9	0.0	61.0	36.5	57.9	0.0	61.0	34.0	57.9	0.0	61.0
81		9	A	43.1	58.0	0.1	61.1	42.1	58.0	0.1	61.1	39.3	57.9	0.1	61.0	40.2	58.0	0.1	61.1	39.3	57.9	0.1	61.0	33.2	57.9	0.0	61.0	36.5	57.9	0.0	61.0	34.0	57.9	0.0	61.0
81		10	A	44.1	58.1	0.2	61.2	42.2	58.0	0.1	61.1	40.3	58.0	0.1	61.1	40.3	58.0	0.1	61.1	39.3	57.9	0.1	61.0	33.5	57.9	0.0	61.0	36.6	57.9	0.0	61.0	34.2	57.9	0.0	61.0
81		11	A	44.1	58.1	0.2	61.2	42.2	58.0	0.1	61.1	40.3	58.0	0.1	61.1	40.3	58.0	0.1	61.1	39.4	57.9	0.1	61.0	33.8	57.9	0.0	61.0	36.8	57.9	0.0	61.0	34.5	57.9	0.0	61.0
81		12	A	44.2	58.1	0.2	61.2	42.3	58.0	0.1	61.1	40.4	58.0	0.1	61.1	40.4	58.0	0.1	61.1	39.5	57.9	0.1	61.0	34.1	57.9	0.0	61.0	37.0	57.9	0.0	61.0	34.8	57.9	0.0	61.0
81		13	A	44.2	58.1	0.2	61.2	42.3	58.0	0.1	61.1	40.4	58.0	0.1	61.1	40.4	58.0	0.1	61.1	39.5	57.9	0.1	61.0	34.1	57.9	0.0	61.0	37.0	57.9	0.0	61.0	34.8	57.9	0.0	61.0
81		14	A	45.2	58.1	0.2	61.2	43.3	58.0	0.1	61.1	40.6	58.0	0.1	61.1	41.5	58.0	0.1	61.1	40.6	58.0	0.1	61.1	35.5	57.9	0.0	61.0	38.2	57.9	0.0	61.0	35.5	57.9	0.0	61.0
81		1	B	47.5	58.3	0.4	61.4	54.3	59.5	1.6	62.6	55.2	59.8	1.9	62.9	46.1	58.2	0.3	61.3	44.5	58.1	0.2	61.2	50.6	58.6	0.8	61.7	43.8	58.1	0.2	61.2	42.5	58.0	0.1	61.1
81		2	B	50.8	58.7	0.8	61.8	54.3	59.5	1.6	62.6	55.3	59.8	1.9	62.9	56.2	60.1	2.3	63.2	53.4	59.2	1.3	62.3	51.6	58.8	0.9	61.9	44.8	58.1	0.2	61.2	43.5	58.0	0.2	61.1
81		3	B	52.5	59.0	1.1	62.1	55.3	59.8	1.9	62.9	55.3	59.8	1.9	62.9	56.2	60.1	2.3	63.2	53.4	59.2	1.3	62.3	50.8	58.7	0.8	61.8	47.8	58.3	0.4	61.4	43.5	58.0	0.2	61.1
81		4	B	53.4	59.2	1.3	62.3	56.2	60.1	2.3	63.2	56.2	60.1	2.3	63.2	56.2	60.1	2.3	63.2	53.4	59.2	1.3	62.3	50.8	58.7	0.8	61.8	48.5	58.4	0.5	61.5	43.5	58.0	0.2	61.1
81		5	B	53.5	59.2	1.4	62.3	56.3	60.2	2.3	63.3	56.3	60.2	2.3	63.3	56.3	60.2	2.3	63.3	52.6	59.0	1.1	62.1	51.0	58.7	0.8	61.8	48.8	58.4	0.5	61.5	44.4	58.1	0.2	61.2
81		6	B	55.3	59.8	1.9	62.9	57.2	60.6	2.7	63.7	57.2	60.6	2.7	63.7	56.3	60.2	2.3	63.3	52.6	59.0	1.1	62.1	51.0	58.7	0.8	61.8	48.8	58.4	0.5	61.5	44.4	58.1	0.2	61.2
81		7	B	56.3	60.2	2.3	63.3	58.2	61.0	3.2	64.1	57.2	60.6	2.7	63.7	56.3	60.2	2.3	63.3	53.5	59.2	1.4	62.3	51.0	58.7	0.8	61.8	49.5	58.5	0.6	61.6	44.5	58.1	0.2	61.2
81		8	B	58.2	61.1	3.2	64.2	58.2	61.1	3.2	64.2	57.3	60.6	2.7	63.7	56.3	60.2	2.3	63.3	53.6	59.3	1.4	62.4	51.2	58.7	0.8	61.8	49.8	58.5	0.6	61.6	45.4	58.1	0.2	61.2
81		9	B	61.1	62.8	4.9	65.9	58.2	61.1	3.2	64.2	57.3	60.6	2.7	63.7	57.3	60.6	2.7	63.7	54.5	59.5	1.6	62.6	51.2	58.7	0.8	61.8	49.8	58.5	0.6	61.6	45.4	58.1	0.2	61.2
81		10	B	62.1	63.5	5.6	66.6	58.2	61.1	3.2	64.2	58.2	61.1	3.2	64.2	58.2	61.1	3.2	64.2	54.5	59.5	1.6	62.6	51.2	58.7	0.8	61.8	50.5	58.6	0.7	61.7	45.6	58.1	0.3	61.2
81		11	B	62.1	63.5	5.6	66.6	59.2	61.6	3.7	64.7	58.2	61.1	3.2	64.2	58.2	61.1	3.2	64.2	54.5	59.5	1.6	62.6	51.2	58.7	0.8	61.8	51.2	58.7	0.8	61.8	45.8	58.1	0.3	61.2
81		12	B	62.1	63.5	5.6	66.6	59.2	61.6	3.7	64.7	58.3	61.1	3.2	64.2	58.3	61.1	3.2	64.2	55.5	59.9	2.0	63.0	51.5	58.8	0.9	61.9	51.5	58.8	0.9	61.9	46.8	58.2	0.3	61.3
81		13	B	62.1	63.5	5.6	66.6	59.2	61.6	3.7	64.7	58.3	61.1	3.2	64.2	58.3	61.1	3.2	64.2	55.5	59.9	2.0	63.0	52.2	58.9	1.0	62.0	51.5	58.8	0.9	61.9	46.8	58.2	0.3	61.3
81		14	B	63.1	64.2	6.3	67.3	59.2	61.6	3.7	64.7	58.3	61.1	3.2	64.2	58.3	61.1	3.2	64.2	55.5	59.9	2.0	63.0	52.2	58.9	1.0	62.0	51.5	58.8	0.9	61.9	46.8	58.2	0.3	61.3
81	173 South Elliott Place	1	C	45.5	58.1	0.2	61.2	49.2	58.4	0.6	61.5	50.2	58.6	0.7	61.7	46.4	58.2	0.3	61.3	43.8	58.1	0.2	61.2	51.1	58.7	0.8	61.8	41.5	58.0	0.1	61.1	37.8	57.9	0.0	61.0
81		2	C	48.3	58.3	0.5	61.4	51.2	58.7	0.8	61.8	52.1	58.9	1.0	62.0	56.1	60.1	2.2	63.2	53.1	59.1	1.2	62.2	50.2	58.6	0.7	61.7	43.2	58.0	0.1	61.1	38.8	57.9	0.1	61.0
81		3	C	49.3	58.5	0.6	61.6	52.2	58.9	1.0	62.0	53.1	59.1	1.3	62.2	56.1	60.1	2.2	63.2	53.1	59.1	1.3	62.2	50.3	58.6	0.7	61.7	46.6	58.2	0.3	61.3	39.5	57.9	0.1	61.0
81		4	C	50.3	58.6	0.7	61.7	53.2	59.1	1.3	62.2	53.2	59.1	1.3	62.2	56.1	60.1	2.2	63.2	53.2	59.1	1.3	62.2	50.3	58.6	0.7	61.7	46.8	58.2	0.3	61.3	40.2	58.0	0.1	61.1
81		5	C	53.2	59.1	1.3	62.2	54.1	59.4	1.5	62.5	54.1	59.4	1.5	62.5	56.1	60.1	2.2	63.2	53.2	59.1	1.3	62.2	49.4	58.5	0.6	61.6	47.6	58.3	0.4	61.4	40.2	58.0	0.1	61.1
81		6	C	54.2	59.4	1.5	62.5	55.1	59.7	1.8	62.8	54.2	59.4	1.5	62.5	57.1	60.5	2.6	63.6	53.2	59.2	1.3	62.3	49.5	58.5	0.6	61.6	47.8	58.3	0.4	61.4	41.0	58.0	0.1	61.1
81		7	C	55.2	59.7	1.9	62.8	55.2	59.7	1.9	62.8	55.2	59.7	1.9	62.8	57.1	60.5	2.6	63.6	54.2	59.4	1.6	62.5	49.6	58.5	0.6	61.6	48.8	58.4	0.5	61.5	42.0	58.0	0.1	61.1
81		8	C	56.2	60.1	2.2	63.2	56.2	60.1	2.2	63.2	56.2	60.1	2.2	63.2	57.1	60.5	2.7	63.6	54.3	59.5	1.6	62.6	49.8	58.5	0.6	61.6	49.0	58.4	0.5	61.5	42.8	58.0	0.1	61.1
81		9	C	56.3	60.2	2.3	63.3	57.2	60.6	2.7	63.7	57.2	60.6	2.7	63.7	57.2	60.6	2.7	63.7	55.3	59.8	1.9	62.9	51.0	58.7	0.8	61.8	49.5	58.5	0.6	61.6	44.5	58.1	0.2	61.2
81		10	C	61.1	62.8	4.9	65.9	57.3	60.6	2.7	63.7	57.3	60.6	2.7	63.7	58.2	61.1	3.2	64.2	55.4	59.8	1.9	62.9	51.2	58.7	0.8	61.8	50.5	58.6	0.7	61.7	45.8	58.1	0.3	61.2
81		11	C	61.1	62.8	4.9	65.9	57.3	60.6	2.7	63.7	57.3	60.6	2.7	63.7	58.3	61.1	3.2	64.2	55.5	59.9	2.0	63.0	51.5	58.8	0.9	61.9	51.5	58.8	0.9	61.9	46.8	58.2	0.3	61.3
81		12	C	61.2	62.8	5.0	65.9	58.3	61.1	3.2	64.2	58.3	61.1	3.2	64.2	58.3	61.1	3.2	64.2	55.6	59.9	2.0	63.0	51.8	58.8	0.9	61.9	51.8	58.8	0.9	61.9	47.8	58.3	0.4	61.4
81		13	C	61.2	62.8	5.0	65.9	58.3	61.1	3.2	64.2	58.3	61.1	3.2	64.2	58.3	61.1	3.2	64.2	55.6	59.9	2.0	63.0	51.8	58.8	0.9	61.9	51.8	58.8	0.9	61.9	47.8	58.3	0.4	61.4
81		14	C	62.2	63.5	5.7	66.6	58.4	61.2	3.3	64.3	58.4	61.2	3.3	64.3	59.3	61.7	3.8	64.8	56.6	60.3	2.4	63.4	52.8	59.0	1.2	62.1	52.1	58.9	1.0	62.0	48.6	58.4	0.5	61.5
81		1	D	39.2	57.9	0.1	61.0	39.2	57.9	0.1	61.0	35.4	57.9	0.0	61.0	38.2	57.9	0.0	61.0	38.2	57.9	0.0	61.0	32.0	57.9	0.0	61.0	35.4	57.9	0.0	61.0	33.6	57.9	0.0	61.0
81		2	D	40.1	58.0	0.1	61.1	39.2	57.9	0.1	61.0	35.4	57.9	0.0	61.0	38.2	57.9	0.0	61.0	38.2	57.9	0.0	61.0	32.0	57.9	0.0	61.0	35.4	57.9	0.0	61.0	33.6	57.9	0.0	61.0
81		3	D	40.2	58.0	0.1	61.1	39.2	57.9	0.1	61.0	35.5	57.9	0.0	61.0	38.3	57.9	0.0	61.0	39.2	57.9	0.1	61.0	32.2	57.9	0.0	61.0	35.5	57.9	0.0	61.0	33.8	57.9	0.0	61.0
81		4	D	40.2	58.0	0.1	61.1	39.3	57.9	0.1	61.0	35.6	57.9	0.0	61.0	39.3	57.9	0.1	61.0	39.3	57.9	0.1	61.0	33.2	57.9	0.0	61.0	35.6	57.9	0.0	61.0	34.0	57.9	0.0	61.0
81		5	D	40.3	58.0	0.1	61.1	39.3	57.9	0.1	61.0	36.6	57.9	0.0	61.0	39.3	57.9	0.1	61.0	39.3	57.9	0.1	61.0	33.5	57.9	0.0	61.0	35.8	57.9	0.0	61.0	34.2	57.9	0.0	61.0
81		6	D	40.3	58.0	0.1	61.1	40.3	58.0	0.1	61.1	37.6	57.9	0.0	61.0	39.4	57.9	0.1	61.0	39.4	57.9	0.1	61.0	33.8	57.9	0.0	61.0	36.0	57.9	0.0	61.0	34.5	57.9	0.0	61.0
81		7	D	41.4	58.0	0.1	61.1	40.5	58.0	0.1	61.1	38.0	57.9	0.0	61.0	39.6	57.9	0.1	61.0	39.6	57.9	0.1	61.0	34.5	57.9	0.0	61.0	36.5	57.9	0.0	61.0	35.1	57.9	0.0	61.0
81		8	D	41.5	58.0	0.1	61.1	41.5	58.0	0.1	61.1	39.0	57.9	0.1	61.0	39.8	58.0	0.1	61.1	39.8	58.0	0.1	61.1	35.0	57.9	0.0	61.0	36.8	57.9	0.0	61.0	35.5	57.9	0.0	61.0
81		9	D	41.6	58.0	0.1	61.1	41.6	58.0	0.1	61.1	39.2	57.9	0.1	61.0	40.0	58.0	0.1	61.1	40.0	58.0	0.1	61.1	35.5	57.9	0.0	61.0	37.1	57.9	0.0	61.0	36.0	57.9	0.0	61.0
81		10	D	42.8	58.0	0.1	61.1	42.0	58.0	0.1	61.1	39.8	58.0	0.1	61.1	41.2	58.0	0.1	61.1	40.5	58.0	0.1	61.1	36.8	57.9	0.0	61.0	38.0	57.9	0.0	61.0	37.1	57.9	0.0	61.0
81		11	D	43.2	58.0	0.1	61.1	42.5	58.0	0.1	61.1	40.5	58.0	0.1	61.1	41.8	58.0	0.1	61.1	41.1	58.0	0.1	61.1	38.2	57.9	0.0	61.0	39.1	57.9	0.1	61.0	38.5	57.9	0.0	61.0
81		12	D	43.5	58.0	0.2	61.1	42.8	58.0	0.1	61.1	41.0	58.0	0.1	61.1	42.1	58.0	0.1	61.1	41.5	58.0	0.1	61.1	39.0	57.9	0.1	61.0	39.8	58.0	0.1	61.1	39.2	57.9	0.1	61.0
81		13	D	44.1	58.1	0.2	61.2	43.5	58.0	0.2	61.1	42.1	58.0	0.1	61.1	43.0	58.0	0.1	61.1	42.5	58.0	0.1	61.1	40.6	58.0	0.1	61.1	41.2	58.0	0.1	61.1	40.8	58.0	0.1	61.1
81		14	D	45.0	58.1	0.2	61.2	44.5	58.1	0.2	61.2	43.8	58.1	0.2	61.2	44.1	58.1	0.2	61.2	44.1	58.1	0.2	61.2	42.5	58.0	0.1	61.1	43.0	58.0	0.1	61.1	42.5	58.0	0.1	61.1

Atlantic Yards Redevelopment SEIS Construction Noise

Phasing Plan 2 Noise Analysis Results

Receptor Sites	Address	Elevation (floor)	Façade	2031 - October				2032 - July				2032 - October				2033 - March				2034 - August				2035 - February				2035 - October			
				Leq			L10	Leq			L10	Leq			L10	Leq			L10	Leq			L10	Leq			L10	Leq			L10
				Const	Total	Change	Total	Const	Total	Change	Total	Const	Total	Change	Total	Const	Total	Change	Total	Const	Total	Change	Total	Const	Total	Change	Total	Const	Total	Change	Total
81		1	A	35.1	57.9	0.0	61.0	33.2	57.9	0.0	61.0	36.1	57.9	0.0	61.0	32.3	57.9	0.0	61.0	28.6	57.9	0.0	61.0	24.8	57.9	0.0	61.0	29.5	57.9	0.0	61.0
81		2	A	35.2	57.9	0.0	61.0	33.3	57.9	0.0	61.0	36.2	57.9	0.0	61.0	32.4	57.9	0.0	61.0	29.0	57.9	0.0	61.0	25.5	57.9	0.0	61.0	29.0	57.9	0.0	61.0
81		3	A	35.3	57.9	0.0	61.0	33.4	57.9	0.0	61.0	36.2	57.9	0.0	61.0	32.5	57.9	0.0	61.0	29.2	57.9	0.0	61.0	26.0	57.9	0.0	61.0	29.2	57.9	0.0	61.0
81		4	A	35.3	57.9	0.0	61.0	33.5	57.9	0.0	61.0	36.3	57.9	0.0	61.0	32.6	57.9	0.0	61.0	28.8	57.9	0.0	61.0	26.5	57.9	0.0	61.0	29.5	57.9	0.0	61.0
81		5	A	35.6	57.9	0.0	61.0	34.0	57.9	0.0	61.0	36.5	57.9	0.0	61.0	33.2	57.9	0.0	61.0	30.0	57.9	0.0	61.0	28.5	57.9	0.0	61.0	30.5	57.9	0.0	61.0
81		6	A	35.5	57.9	0.0	61.0	33.8	57.9	0.0	61.0	36.4	57.9	0.0	61.0	33.0	57.9	0.0	61.0	30.1	57.9	0.0	61.0	27.8	57.9	0.0	61.0	30.1	57.9	0.0	61.0
81		7	A	35.5	57.9	0.0	61.0	33.8	57.9	0.0	61.0	36.4	57.9	0.0	61.0	33.0	57.9	0.0	61.0	30.1	57.9	0.0	61.0	27.8	57.9	0.0	61.0	30.1	57.9	0.0	61.0
81		8	A	35.6	57.9	0.0	61.0	34.0	57.9	0.0	61.0	36.5	57.9	0.0	61.0	33.2	57.9	0.0	61.0	30.5	57.9	0.0	61.0	28.5	57.9	0.0	61.0	30.5	57.9	0.0	61.0
81		9	A	35.6	57.9	0.0	61.0	34.0	57.9	0.0	61.0	36.5	57.9	0.0	61.0	33.2	57.9	0.0	61.0	30.5	57.9	0.0	61.0	28.5	57.9	0.0	61.0	30.5	57.9	0.0	61.0
81		10	A	35.8	57.9	0.0	61.0	34.2	57.9	0.0	61.0	36.6	57.9	0.0	61.0	34.2	57.9	0.0	61.0	31.0	57.9	0.0	61.0	29.2	57.9	0.0	61.0	31.0	57.9	0.0	61.0
81		11	A	36.0	57.9	0.0	61.0	34.5	57.9	0.0	61.0	36.8	57.9	0.0	61.0	34.5	57.9	0.0	61.0	31.5	57.9	0.0	61.0	30.0	57.9	0.0	61.0	31.5	57.9	0.0	61.0
81		12	A	36.2	57.9	0.0	61.0	34.8	57.9	0.0	61.0	37.0	57.9	0.0	61.0	34.8	57.9	0.0	61.0	32.1	57.9	0.0	61.0	30.8	57.9	0.0	61.0	32.1	57.9	0.0	61.0
81		13	A	36.2	57.9	0.0	61.0	34.8	57.9	0.0	61.0	37.0	57.9	0.0	61.0	34.1	57.9	0.0	61.0	32.1	57.9	0.0	61.0	30.8	57.9	0.0	61.0	32.1	57.9	0.0	61.0
81		14	A	36.8	57.9	0.0	61.0	35.5	57.9	0.0	61.0	37.5	57.9	0.0	61.0	35.0	57.9	0.0	61.0	33.5	57.9	0.0	61.0	32.5	57.9	0.0	61.0	33.5	57.9	0.0	61.0
81		1	B	42.8	58.0	0.1	61.1	42.5	58.0	0.1	61.1	43.0	58.0	0.1	61.1	42.5	58.0	0.1	61.1	42.2	58.0	0.1	61.1	42.1	58.0	0.1	61.1	42.2	58.0	0.1	61.1
81		2	B	43.8	58.1	0.2	61.2	43.5	58.0	0.2	61.1	43.8	58.1	0.2	61.2	43.4	58.0	0.2	61.1	43.1	58.0	0.1	61.1	43.0	58.0	0.1	61.1	43.1	58.0	0.1	61.1
81		3	B	43.8	58.1	0.2	61.2	43.5	58.0	0.2	61.1	43.8	58.1	0.2	61.2	43.4	58.0	0.2	61.1	43.1	58.0	0.1	61.1	43.0	58.0	0.1	61.1	43.1	58.0	0.1	61.1
81		4	B	44.0	58.1	0.2	61.2	43.5	58.0	0.2	61.1	43.8	58.1	0.2	61.2	43.4	58.0	0.2	61.1	43.1	58.0	0.1	61.1	43.0	58.0	0.1	61.1	43.1	58.0	0.1	61.1
81		5	B	44.8	58.1	0.2	61.2	44.4	58.1	0.2	61.2	44.6	58.1	0.2	61.2	44.3	58.1	0.2	61.2	44.1	58.1	0.2	61.2	44.0	58.1	0.2	61.2	44.1	58.1	0.2	61.2
81		6	B	44.8	58.1	0.2	61.2	44.4	58.1	0.2	61.2	44.6	58.1	0.2	61.2	44.3	58.1	0.2	61.2	44.1	58.1	0.2	61.2	44.0	58.1	0.2	61.2	44.1	58.1	0.2	61.2
81		7	B	45.0	58.1	0.2	61.2	44.5	58.1	0.2	61.2	44.6	58.1	0.2	61.2	44.3	58.1	0.2	61.2	44.1	58.1	0.2	61.2	44.0	58.1	0.2	61.2	44.1	58.1	0.2	61.2
81		8	B	46.0	58.2	0.3	61.3	45.4	58.1	0.2	61.2	45.5	58.1	0.2	61.2	45.3	58.1	0.2	61.2	45.1	58.1	0.2	61.2	45.0	58.1	0.2	61.2	45.1	58.1	0.2	61.2
81		9	B	46.0	58.2	0.3	61.3	45.4	58.1	0.2	61.2	45.5	58.1	0.2	61.2	45.3	58.1	0.2	61.2	45.1	58.1	0.2	61.2	45.0	58.1	0.2	61.2	45.1	58.1	0.2	61.2
81		10	B	46.2	58.2	0.3	61.3	45.6	58.1	0.3	61.2	45.5	58.1	0.2	61.2	45.3	58.1	0.2	61.2	45.1	58.1	0.2	61.2	45.0	58.1	0.2	61.2	45.1	58.1	0.2	61.2
81		11	B	46.8	58.2	0.3	61.3	45.8	58.1	0.3	61.2	45.5	58.1	0.2	61.2	45.3	58.1	0.2	61.2	45.1	58.1	0.2	61.2	45.0	58.1	0.2	61.2	45.1	58.1	0.2	61.2
81		12	B	47.5	58.3	0.4	61.4	46.8	58.2	0.3	61.3	46.4	58.2	0.3	61.3	46.3	58.2	0.3	61.3	46.1	58.2	0.3	61.3	46.0	58.2	0.3	61.3	46.1	58.2	0.3	61.3
81		13	B	47.5	58.3	0.4	61.4	46.8	58.2	0.3	61.3	46.4	58.2	0.3	61.3	46.3	58.2	0.3	61.3	46.1	58.2	0.3	61.3	46.0	58.2	0.3	61.3	46.1	58.2	0.3	61.3
81		14	B	47.5	58.3	0.4	61.4	46.8	58.2	0.3	61.3	46.4	58.2	0.3	61.3	46.3	58.2	0.3	61.3	46.1	58.2	0.3	61.3	46.0	58.2	0.3	61.3	46.1	58.2	0.3	61.3
81	173 South Elliott Place	1	C	38.5	57.9	0.1	61.0	37.8	57.9	0.0	61.0	39.0	57.9	0.1	61.0	37.8	57.9	0.0	61.0	36.6	57.9	0.0	61.0	36.2	57.9	0.0	61.0	36.8	57.9	0.0	61.0
81		2	C	39.5	57.9	0.1	61.0	38.8	57.9	0.1	61.0	39.5	57.9	0.1	61.0	38.5	57.9	0.0	61.0	37.5	57.9	0.0	61.0	37.2	57.9	0.0	61.0	37.5	57.9	0.0	61.0
81		3	C	40.1	58.0	0.1	61.1	39.5	57.9	0.1	61.0	40.1	58.0	0.1	61.1	39.2	57.9	0.1	61.0	38.4	57.9	0.0	61.0	38.1	57.9	0.0	61.0	38.4	57.9	0.0	61.0
81		4	C	41.1	58.0	0.1	61.1	40.2	58.0	0.1	61.1	40.8	58.0	0.1	61.1	40.0	58.0	0.1	61.1	39.3	57.9	0.1	61.0	39.1	57.9	0.1	61.0	39.3	57.9	0.1	61.0
81		5	C	41.1	58.0	0.1	61.1	40.2	58.0	0.1	61.1	40.8	58.0	0.1	61.1	40.0	58.0	0.1	61.1	39.3	57.9	0.1	61.0	39.1	57.9	0.1	61.0	39.3	57.9	0.1	61.0
81		6	C	42.1	58.0	0.1	61.1	41.0	58.0	0.1	61.1	41.5	58.0	0.1	61.1	40.8	58.0	0.1	61.1	40.3	58.0	0.1	61.1	40.1	58.0	0.1	61.1	40.3	58.0	0.1	61.1
81		7	C	42.8	58.0	0.1	61.1	42.0	58.0	0.1	61.1	42.2	58.0	0.1	61.1	41.6	58.0	0.1	61.1	41.2	58.0	0.1	61.1	41.1	58.0	0.1	61.1	41.3	58.0	0.1	61.1
81		8	C	43.8	58.1	0.2	61.2	42.8	58.0	0.1	61.1	43.0	58.0	0.1	61.1	42.5	58.0	0.1	61.1	42.2	58.0	0.1	61.1	42.1	58.0	0.1	61.1	42.2	58.0	0.1	61.1
81		9	C	45.2	58.1	0.2	61.2	44.5	58.1	0.2	61.2	44.6	58.1	0.2	61.2	44.3	58.1	0.2	61.2	44.1	58.1	0.2	61.2	44.0	58.1	0.2	61.2	44.1	58.1	0.2	61.2
81		10	C	46.5	58.2	0.3	61.3	45.8	58.1	0.3	61.2	45.5	58.1	0.2	61.2	45.3	58.1	0.2	61.2	45.1	58.1	0.2	61.2	45.0	58.1	0.2	61.2	45.1	58.1	0.2	61.2
81		11	C	47.5	58.3	0.4	61.4	46.8	58.2	0.3	61.3	46.4	58.2	0.3	61.3	46.3	58.2	0.3	61.3	46.1	58.2	0.3	61.3	46.0	58.2	0.3	61.3	46.1	58.2	0.3	61.3
81		12	C	48.5	58.4	0.5	61.5	47.8	58.3	0.4	61.4	47.3	58.3	0.4	61.4	47.2	58.2	0.4	61.3	47.1	58.2	0.3	61.3	47.0	58.2	0.3	61.3	47.1	58.2	0.3	61.3
81		13	C	48.5	58.4	0.5	61.5	47.8	58.3	0.4	61.4	47.3	58.3	0.4	61.4	47.2	58.2	0.4	61.3	47.1	58.2	0.3	61.3	47.0	58.2	0.3	61.3	47.1	58.2	0.3	61.3
81		14	C	49.2	58.4	0.6	61.5	48.6	58.4	0.5	61.5	48.3	58.3	0.4	61.4	48.2	58.3	0.4	61.4	48.1	58.3	0.4	61.4	48.0	58.3	0.4	61.4	48.1	58.3	0.4	61.4
81		1	D	35.4	57.9	0.0	61.0	33.6	57.9	0.0	61.0	36.3	57.9	0.0	61.0	33.6	57.9	0.0	61.0	29.8	57.9	0.0	61.0	27.1	57.9	0.0	61.0	29.8	57.9	0.0	61.0
81		2	D	35.4	57.9	0.0	61.0	33.6	57.9	0.0	61.0	36.3	57.9	0.0	61.0	33.6	57.9	0.0	61.0	29.8	57.9	0.0	61.0	27.1	57.9	0.0	61.0	29.8	57.9	0.0	61.0
81		3	D	35.5	57.9	0.0	61.0	33.8	57.9	0.0	61.0	36.4	57.9	0.0	61.0	33.8	57.9	0.0	61.0	30.1	57.9	0.0	61.0	27.8	57.9	0.0	61.0	30.1	57.9	0.0	61.0
81		4	D	35.6	57.9	0.0	61.0	34.0	57.9	0.0	61.0	36.5	57.9	0.0	61.0	34.0	57.9	0.0	61.0	30.5	57.9	0.0	61.0	28.5	57.9	0.0	61.0	30.5	57.9	0.0	61.0
81		5	D	35.8	57.9	0.0	61.0	34.2	57.9	0.0	61.0	36.6	57.9	0.0	61.0	34.2	57.9	0.0	61.0	31.0	57.9	0.0	61.0	29.2	57.9	0.0	61.0	31.0	57.9	0.0	61.0
81		6	D	36.0	57.9	0.0	61.0	34.5	57.9	0.0	61.0	36.8	57.9	0.0	61.0	34.5	57.9	0.0	61.0	31.5	57.9	0.0	61.0	30.0	57.9	0.0	61.0	31.5	57.9	0.0	61.0
81		7	D	36.5	57.9	0.0	61.0	35.1	57.9	0.0	61.0	37.2	57.9	0.0	61.0	35.1	57.9	0.0	61.0	32.8	57.9	0.0	61.0	31.6	57.9	0.0	61.0	32.8	57.9	0.0	61.0
81		8	D	36.8	57.9	0.0	61.0	35.5	57.9	0.0	61.0	37.5	57.9	0.0	61.0	35.5	57.9	0.0	61.0	33.5	57.9	0.0	61.0	32.5	57.9	0.0	61.0	33.5	57.9	0.0	61.0
81		9	D	37.1	57.9	0.0	61.0	36.0	57.9	0.0	61.0	37.8	57.9	0.0	61.0	36.0	57.9	0.0	61.0	34.2	57.9	0.0	61.0	33.4	57.9	0.0	61.0	34.2	57.9	0.0	61.0
81		10	D	38.0	57.9	0.0	61.0	37.1	57.9	0.0	61.0	38.5	57.9	0.1	61.0	37.1	57.9	0.0	61.0	35.8	57.9	0.0	61.0	35.3	57.9	0.0	61.0	35.8	57.9	0.0	61.0
81		11	D	39.1	57.9	0.1	61.0	38.5	57.9	0.0	61.0	39.5	57.9	0.1	61.0	38.5	57.9	0.0	61.0	37.5	57.9	0.0	61.0	37.2	57.9	0.0	61.0	37.5	57.9	0.0	61.0
81		12	D	39.8	58.0	0.1	61.1	39.2	57.9	0.1	61.0	40.1	58.0	0.1	61.1	39.2	57.9	0.1	61.0	38.4	57.9	0.0	61.0	38.1	57.9	0.0	61.0	38.4	57.9	0.0	61.0
81		13	D	41.2	58.0	0.1	61.1	40.8	58.0	0.1	61.1	41.5	58.0	0.1	61.1	40.8	58.0	0.1	61.1	40.3	58.0	0.1	61.1	40.1	58.0	0.1	61.1	40.3	58.0	0.1	61.1
81		14	D	42.8	58.0	0.1	61.1	42.5	58.0	0.1	61.1	43.0	58.0	0.1	61.1	42.5	58.0	0.1	61.1	42.2	58.0	0.1	61.1	42.1	58.0	0.1	61.1	42.2	58.0	0.1	61.1

Atlantic Yards Redevelopment SEIS Construction Noise

Phasing Plan 2 Noise Analysis Results

Receptor Sites	Address	Elevation (floor)	Façade	Existing Leq(1)	NB Leq(1)	NB L10	2018 - November Leq Const	2018 - November Leq Total	2018 - November Leq Change	2018 - November L10 Total	2019 - October Leq Const	2019 - October Leq Total	2019 - October Leq Change	2019 - October L10 Total	2020 - September Leq Const	2020 - September Leq Total	2020 - September Leq Change	2020 - September L10 Total	2020 - December Leq Const	2020 - December Leq Total	2020 - December Leq Change	2020 - December L10 Total	2021 - October Leq Const	2021 - October Leq Total	2021 - October Leq Change	2021 - October L10 Total	2022 - October Leq Const	2022 - October Leq Total	2022 - October Leq Change	2022 - October L10 Total	2023-July Leq Const	2023-July Leq Total	2023-July Leq Change	2023-July L10 Total
82		1	A	58.3	58.3	60.7	47.1	58.6	0.3	61.0	50.1	58.9	0.6	61.3	49.1	58.8	0.5	61.2	50.1	58.9	0.6	61.3	48.1	58.7	0.4	61.1	45.2	58.5	0.2	60.9	45.2	58.5	0.2	60.9
82		2	A	58.3	58.3	60.7	47.2	58.6	0.3	61.0	50.1	58.9	0.6	61.3	50.1	58.9	0.6	61.3	51.1	59.0	0.8	61.4	48.2	58.7	0.4	61.1	49.1	58.8	0.5	61.2	51.1	59.0	0.8	61.4
82		3	A	58.3	58.3	60.7	48.3	58.7	0.4	61.1	50.2	58.9	0.6	61.3	51.2	59.1	0.8	61.5	52.1	59.2	0.9	61.6	49.3	58.8	0.5	61.2	52.1	59.2	0.9	61.6	53.1	59.4	1.2	61.8
82		4	A	58.3	58.3	60.7	47.5	58.6	0.3	61.0	50.3	58.9	0.6	61.3	50.3	58.9	0.6	61.3	51.2	59.1	0.8	61.5	50.3	58.9	0.6	61.3	55.1	60.0	1.7	62.4	55.1	60.0	1.7	62.4
82		5	A	58.3	58.3	60.7	47.3	58.6	0.3	61.0	50.2	58.9	0.6	61.3	49.2	58.8	0.5	61.2	50.2	58.9	0.6	61.3	48.3	58.7	0.4	61.1	48.3	58.7	0.4	61.1	51.1	59.1	0.8	61.5
82		6	A	58.3	58.3	60.7	47.1	58.6	0.3	61.0	50.1	58.9	0.6	61.3	49.1	58.8	0.5	61.2	50.1	58.9	0.6	61.3	48.1	58.7	0.4	61.1	48.1	58.7	0.4	61.1	48.1	58.7	0.4	61.1
82		7	A	58.3	58.3	60.7	47.1	58.6	0.3	61.0	50.1	58.9	0.6	61.3	50.1	58.9	0.6	61.3	50.1	58.9	0.6	61.3	48.1	58.7	0.4	61.1	48.1	58.7	0.4	61.1	48.1	58.7	0.4	61.1
82		8	A	58.3	58.3	60.7	47.2	58.6	0.3	61.0	50.1	58.9	0.6	61.3	49.1	58.8	0.5	61.2	50.1	58.9	0.6	61.3	48.1	58.7	0.4	61.1	48.1	58.7	0.4	61.1	48.1	58.7	0.4	61.1
82		9	A	58.3	58.3	60.7	47.2	58.6	0.3	61.0	50.1	58.9	0.6	61.3	49.1	58.8	0.5	61.2	50.1	58.9	0.6	61.3	48.1	58.7	0.4	61.1	48.1	58.7	0.4	61.1	48.1	58.7	0.4	61.1
82		10	A	58.3	58.3	60.7	47.2	58.6	0.3	61.0	50.1	58.9	0.6	61.3	50.1	58.9	0.6	61.3	50.1	58.9	0.6	61.3	48.2	58.7	0.4	61.1	48.2	58.7	0.4	61.1	48.2	58.7	0.4	61.1
82		1	B	61.4	61.4	63.8	51.8	61.8	0.4	64.2	58.3	63.1	1.7	65.5	56.5	62.6	1.2	65.0	56.5	62.6	1.2	65.0	54.0	62.1	0.7	64.5	63.1	65.3	3.9	67.7	64.1	66.0	4.6	68.4
82		2	B	62.4	62.4	64.8	54.2	63.0	0.6	65.4	59.3	64.1	1.7	66.5	57.5	63.6	1.2	66.0	58.4	63.9	1.5	66.3	55.0	63.1	0.7	65.5	64.1	66.3	3.9	68.7	66.1	67.6	5.2	70.0
82		3	B	62.4	62.4	64.8	55.2	63.2	0.8	65.6	60.3	64.5	2.1	66.9	59.4	64.2	1.8	66.6	59.4	64.2	1.8	66.6	60.3	64.5	2.1	66.9	66.1	67.6	5.2	70.0	68.1	69.1	6.7	71.5
82		4	B	62.4	62.4	64.8	55.5	63.2	0.8	65.6	61.3	64.9	2.5	67.3	61.3	64.9	2.5	67.3	61.3	64.9	2.5	67.3	61.3	64.9	2.5	67.3	68.1	69.1	6.7	71.5	69.1	69.9	7.5	72.3
82		5	B	62.4	62.4	64.8	55.5	63.2	0.8	65.6	63.2	65.8	3.4	68.2	61.3	64.9	2.5	67.3	61.3	64.9	2.5	67.3	62.3	65.3	2.9	67.7	68.1	69.1	6.7	71.5	69.1	69.9	7.5	72.3
82		6	B	62.4	62.4	64.8	56.2	63.3	0.9	65.7	63.2	65.8	3.4	68.2	61.3	64.9	2.5	67.3	61.3	64.9	2.5	67.3	62.3	65.3	2.9	67.7	69.1	69.9	7.5	72.3	69.1	69.9	7.5	72.3
82		7	B	62.4	62.4	64.8	57.0	63.5	1.1	65.9	63.2	65.8	3.4	68.2	61.3	64.9	2.5	67.3	61.3	64.9	2.5	67.3	62.3	65.3	2.9	67.7	69.1	69.9	7.5	72.3	70.0	70.7	8.3	73.1
82		8	B	62.4	62.4	64.8	57.0	63.5	1.1	65.9	63.2	65.8	3.4	68.2	61.3	64.9	2.5	67.3	61.3	64.9	2.5	67.3	62.3	65.3	2.9	67.7	69.1	69.9	7.5	72.3	70.0	70.7	8.3	73.1
82		9	B	61.4	61.4	63.8	57.8	63.0	1.6	65.4	63.2	65.4	4.0	67.8	61.3	64.4	3.0	66.8	62.3	64.9	3.5	67.3	62.3	64.9	3.5	67.3	69.1	69.7	8.3	72.1	70.0	70.6	9.2	73.0
82		10	B	61.4	61.4	63.8	57.8	63.0	1.6	65.4	63.2	65.4	4.0	67.8	62.3	64.9	3.5	67.3	62.3	64.9	3.5	67.3	62.3	64.9	3.5	67.3	69.1	69.7	8.3	72.1	70.0	70.6	9.2	73.0
82	212 South Oxford Street	1	C	64.4	64.4	66.8	65.3	67.9	3.5	70.3	69.1	70.4	6.0	72.8	72.1	72.7	8.3	75.1	73.0	73.6	9.2	76.0	65.3	67.9	3.5	70.3	61.6	66.2	1.8	68.6	61.6	66.2	1.8	68.6
82		2	C	64.4	64.4	66.8	66.3	68.4	4.0	70.8	71.1	71.9	7.5	74.3	73.1	73.6	9.2	76.0	73.1	73.6	9.2	76.0	66.3	68.4	4.0	70.8	62.6	66.6	2.2	69.0	64.4	67.4	3.0	69.8
82		3	C	65.4	65.4	67.8	67.3	69.4	4.0	71.8	73.1	73.8	8.4	76.2	74.1	74.6	9.2	77.0	74.1	74.6	9.2	77.0	69.2	70.7	5.3	73.1	64.5	68.0	2.6	70.4	65.4	68.4	3.0	70.8
82		4	C	65.4	65.4	67.8	68.2	70.0	4.6	72.4	73.1	73.8	8.4	76.2	74.1	74.6	9.2	77.0	74.1	74.6	9.2	77.0	70.1	71.4	6.0	73.8	65.4	68.4	3.0	70.8	65.4	68.4	3.0	70.8
82		5	C	65.4	65.4	67.8	69.2	70.7	5.3	73.1	74.1	74.6	9.2	77.0	75.0	75.5	10.1	77.9	75.0	75.5	10.1	77.9	70.1	71.4	6.0	73.8	66.3	68.9	3.5	71.3	67.3	69.4	4.0	71.8
82		6	C	64.4	64.4	66.8	69.2	70.4	6.0	72.8	75.0	75.4	11.0	77.8	75.0	75.4	11.0	77.8	75.0	75.4	11.0	77.8	71.1	71.9	7.5	74.3	66.3	68.5	4.1	70.9	67.3	69.1	4.7	71.5
82		7	C	64.4	64.4	66.8	69.2	70.4	6.0	72.8	75.0	75.4	11.0	77.8	75.0	75.4	11.0	77.8	75.0	75.4	11.0	77.8	70.1	71.2	6.8	73.6	66.3	68.5	4.1	70.9	68.2	69.7	5.3	72.1
82		8	C	64.4	64.4	66.8	69.2	70.4	6.0	72.8	75.0	75.4	11.0	77.8	75.0	75.4	11.0	77.8	75.0	75.4	11.0	77.8	70.1	71.2	6.8	73.6	66.3	68.5	4.1	70.9	68.2	69.7	5.3	72.1
82		9	C	64.4	64.4	66.8	69.2	70.4	6.0	72.8	75.0	75.4	11.0	77.8	75.0	75.4	11.0	77.8	75.0	75.4	11.0	77.8	70.1	71.2	6.8	73.6	67.3	69.1	4.7	71.5	68.2	69.7	5.3	72.1
82		10	C	63.4	63.4	65.8	69.2	70.2	6.8	72.6	75.0	75.3	11.9	77.7	74.1	74.4	11.0	76.8	75.0	75.3	11.9	77.7	70.1	71.0	7.6	73.4	67.3	68.8	5.4	71.2	68.2	69.5	6.1	71.9
82		1	D	65.4	65.4	67.8	63.5	67.6	2.2	70.0	65.3	68.4	3.0	70.8	64.4	67.9	2.5	70.3	66.3	68.9	3.5	71.3	60.2	66.5	1.1	68.9	54.3	65.7	0.3	68.1	54.3	65.7	0.3	68.1
82		2	D	65.4	65.4	67.8	64.5	68.0	2.6	70.4	65.4	68.4	3.0	70.8	64.5	68.0	2.6	70.4	66.3	68.9	3.5	71.3	62.0	67.0	1.6	69.4	55.3	65.8	0.4	68.2	55.3	65.8	0.4	68.2
82		3	D	65.4	65.4	67.8	66.3	68.9	3.5	71.3	66.3	68.9	3.5	71.3	65.4	68.4	3.0	70.8	67.3	69.4	4.0	71.8	63.6	67.6	2.2	70.0	55.3	65.8	0.4	68.2	55.4	65.8	0.4	68.2
82		4	D	64.4	64.4	66.8	67.3	69.1	4.7	71.5	67.3	69.1	4.7	71.5	66.3	68.5	4.1	70.9	68.2	69.7	5.3	72.1	64.5	67.5	3.1	69.9	55.5	64.9	0.5	67.3	55.5	64.9	0.5	67.3
82		5	D	64.4	64.4	66.8	67.3	69.1	4.7	71.5	68.2	69.7	5.3	72.1	66.3	68.5	4.1	70.9	68.2	69.7	5.3	72.1	64.5	67.5	3.1	69.9	55.5	64.9	0.5	67.3	55.6	64.9	0.5	67.3
82		6	D	63.4	63.4	65.8	67.3	68.8	5.4	71.2	68.2	69.5	6.1	71.9	66.3	68.1	4.7	70.5	68.2	69.5	6.1	71.9	65.4	67.5	4.1	69.9	55.5	64.1	0.7	66.5	55.6	64.1	0.7	66.5
82		7	D	63.4	63.4	65.8	67.3	68.8	5.4	71.2	68.2	69.5	6.1	71.9	67.3	68.8	5.4	71.2	68.2	69.5	6.1	71.9	65.4	67.5	4.1	69.9	55.5	64.1	0.7	66.5	55.8	64.1	0.7	66.5
82		8	D	63.4	63.4	65.8	67.3	68.8	5.4	71.2	68.2	69.5	6.1	71.9	67.3	68.8	5.4	71.2	69.2	70.2	6.8	72.6	65.4	67.5	4.1	69.9	55.5	64.1	0.7	66.5	56.0	64.1	0.7	66.5
82		9	D	62.4	62.4	64.8	67.3	68.5	6.1	70.9	68.2	69.2	6.8	71.6	67.3	68.5	6.1	70.9	69.2	70.0	7.6	72.4	65.4	67.2	4.8	69.6	55.6	63.2	0.8	65.6	56.0	63.3	0.9	65.7
82		10	D	62.4	62.4	64.8	67.3	68.5	6.1	70.9	68.2	69.2	6.8	71.6	67.3	68.5	6.1	70.9	69.2	70.0	7.6	72.4	65.4	67.2	4.8	69.6	56.0	63.3	0.9	65.7	56.0	63.3	0.9	65.7
83		1	A	58.3	57.9	61.0	52.5	59.0	1.1	62.1	49.2	58.4	0.6	61.5	48.5	58.4	0.5	61.5	49.2	58.4	0.6	61.5	47.8	58.3	0.4	61.4	45.1	58.1	0.2	61.2	45.5	58.1	0.2	61.2
83		2	A	58.3	57.9	61.0	54.4	59.5	1.6	62.6	51.8	58.8	1.0	61.9	49.5	58.5	0.6	61.6	51.8	58.8	1.0	61.9	48.8	58.4	0.5	61.5	46.1	58.2	0.3	61.3	46.1	58.2	0.3	61.3
83		3	A	58.3	57.9	61.0	55.4	59.8	1.9	62.9	52.8	59.1	1.2	62.2	51.2	58.7	0.8	61.8	52.8	59.1	1.2	62.2	49.1	58.4	0.5	61.5	47.1	58.2	0.4	61.3	47.1	58.2	0.4	61.3
83		1	B	58.3	57.9	61.0	45.1	58.1	0.2	61.2	47.0	58.2	0.3	61.3	47.0	58.2	0.3	61.3	48.0	58.3	0.4	61.4	45.1	58.1	0.2	61.2	42.1	58.0	0.1	61.1	42.1	58.0	0.1	61.1
83	203-195 S Portland Ave	2	B	58.3	57.9	61.0	46.1	58.2	0.3	61.3	47.1	58.2	0.3	61.3	48.1	58.3	0.4	61.4	49.1	58.4	0.5	61.5	46.1	58.2	0.3	61.3	46.1	58.2	0.3	61.3	46.1	58.2	0.3	61.3
83		3	B	58.3	57.9	61.0	48.2	58.3	0.4	61.4	48.2	58.3	0.4	61.4	49.2	58.4	0.5	61.5	50.1	58.6	0.7	61.7	48.2	58.3	0.4	61.4	48.2	58.3	0.4	61.4	50.1	58.6	0.7	61.7
83		1	C	58.3	57.9	61.0	48.0	58.3	0.4	61.4	48.0	58.3	0.4	61.4	48.0	58.3	0.4	61.4	48.0	58.3	0.4	61.4	47.0	58.2	0.3	61.3	42.1	58.0	0.1	61.1	43.1	58.0	0.1	61.1
83		2	C	58.3	57.9	61.0	49.0	58.4	0.5	61.5	49.0	58.4	0.5	61.5	48.0	58.3	0.4	61.4	49.0	58.4	0.5	61.5	47.1	58.2	0.3	61.3	43.1	58.0	0.1	61.1	45.1	58.1	0.2	61.2
83		3	C	58.3	57.9	61.0	50.1	58.5	0.7	61.6	50.1	58.5	0.7	61.6	49.1	58.4	0.5	61.5	50.1	58.5	0.7	61.6	48.1	58.3	0.4	61.4	44.3	58.1	0.2	61.2	47.1	58.2	0.4	61.3
84		1	A	58.3	57.9	61.0	44.1	58.1	0.2	61.2	45.1	58.1	0.2	61.2	45.1	58.1	0.2	61.2	46.0	58.2	0.3	61.3	44.1	58.1	0.2	61.2	43.1	58.0	0.1	61.1	40.2	58.0	0.1	61.1
84		2	A	58.3	57.9	61.0	44.1	58.1	0.2	61.2	45.1	58.1	0.2	61.2	45.1	58.1	0.2	61.2	46.1	58.2	0.3	61.3	44.1	58.1	0.2	61.2	46.1	58.2	0.3	61.3	43.1	58.0	0.1	61.1
84		3	A	58.3	57.9	61.0	46.2	58.2	0.3	61.3	46.2	58.2	0.3	61.3	48.1	58.3	0.4	61.4	58.0	61.0	3.1	64.1	46.2	58.2	0.3	61.3	50.1	58.6	0.7	61.7	47.2	58.2	0.4	61.3
84	193-181 S Portland Ave	1	C	58.3	57.9	61.0	60.1	62.1	4.2	65.2	60.1	62.1	4.2	65.2	61.1	62.8	4.9	65.9	62.1	63.5	5.6	66.6	51.6	58.8	0.9	61.9	45.5	58.1	0.2	61.2	45.1	58.1	0.2	61.2
84		2	C	58.3	57.9	61.0	60.1	62.1	4.3	65.2	60.1	62.1	4.3	65.2	60.1	62.1	4.3	65.2	61.1	62.8	4.9	65.9	52.6	59.0	1.1	62.1	45.8	58.1	0.3	61.2	45.8	58.1	0.3	61.2
84		3	C	58.3	57.9	61.0	61.1	62.8	4.9	65.9	60.1	62.1	4.3	65.2	59.1	61.6	3.7	64.7	62.1	63.5	5.6	66.6	52.6	59.0	1.1	62.1	45.8	58.1	0.3	61.2	45.8	58.1	0.3	61.2
85		1	A	58.3	57.9	61.0	41.1	58.0	0.1	61.1	43.1	58.0	0.1	61.1	46.0	58.2	0.3	61.3	58.0	61.0	3.1	64.1	42.1	58.0	0.1	61.1	46.0	58.2	0.3	61.3	44.1	58.1	0.2	61.2
85		2	A	58.3	57.9	61.0	41.3	58.0	0.1	61.1	43.2	58.0	0.1	61.1	47.1	58.2	0.3	61.3	57.0	60.5	2.6	63.6	43.2	58.0	0.1	61.1	49.0	58.4	0.5	61.5	47.1	58.2	0.3	61.3
85		3	A	58.3	57.9	61.0	42.4	58.0	0.1	61.1	44.3	58.1	0.2	61.2	49.1	58.4	0.5	61.5	57.0	60.5	2.6	63.6	45.2	58.1	0.2	61.2	51.1	58.7	0.8	61.8	50.1	58.5	0.7	61.6
85		1	C	58.3	57.9	61.0	60.1	62.1	4.2	65.2	59.1	61.5	3.6	64.6	59.1	61.5	3.6	64.6	61.0	62.8	4.9	65.9	50.5	58.6	0.7	61.7	43.1	58.0	0.1	61.1	43.1	58.0	0.1	61.1
85	179-173 S Portland Ave	2	C	58.3	57.9	61.0	59.1	61.5	3.7	64.6	58.1	61.0	3.1	64.1	58.1	61.0	3.1	64.1	61.1	62.8	4.9	65.9	51.5	58.8	0.9	61.9	43.8	58.1	0.2	61.2	43.8	58.1	0.2	61.2
85		3	C	58.3	57.9	61.0	59.1	61.5	3.7	64.6	58.1	61.0	3.1	64.1	58.1	61.0	3.1	64.1	60.1	62.1	4.2	65.2	52.4	59.0	1.1	62.1	44.5	58.1	0.2	61.2	44.5	58.1	0.2	61.2
85		1	D	58.3	57.9	61.0	44.0	58.1	0.2	61.2	43.0	58.0	0.1	61.1	42.0	58.0	0.1	61.1	43.0	58.0	0.1	61.1	41.1	58.0	0.1	61.1	39.1	57.9	0.1	61.0	39.1	57.9	0.1	61.0
85		2	D	58.3	57.9	61.0	48.0	58.3	0.4	61.4	45.1	58.1	0.2	61.2	50.0	58.5	0.7	61.6	51.0	58.7	0.8	61.8	42.1	58.0	0.1	61.1	40.2	58.0	0.1	61.1	40.2	58.0	0.1	61.1
85		3	D	58.3	57.9	61.0	53.0	59.1	1.2	62.2	47.1	58.2	0.4	61.3	50.1	58.5	0.7	61.6	51.1	58.7	0.8	61.8	44.3	58.1	0.2	61.2	41.5	58.0	0.1	61.1	41.5	58.0	0.1	61.1
86		1	A	58.3	58.9	61.0	46.1	59.1	0.2	61.2	49.0	59.3	0.4	61.4	49.0	59.3	0.4	61.4	50.0	59.4	0.5	61.5	48.0	59.2	0.3	61.3	46.1	59.1	0.2	61.2	47.0	59.2	0.3	61.3
86		2	A	58.3	58.9	61.0	46.1	59.1	0.2	61.2	50.0	59.4	0.5	61.5	49.0	59.3	0.4	61.4	50.0	59.4	0.5	61.5	48.1	59.2	0.3	61.3	46.1	59.1	0.2	61.2	47.1	59.2	0.3	61.3
86		3	A	58.3	58.9	61.0	46.2	59.1	0.2	61.2	50.1	59.4	0.5	61.5	49.1	59.3	0.4	61.4	50.1	59.4	0.5	61.5	48.1	59.2	0.3	61.3	49.1	59.3	0.4	61.4	51.1	59.5	0.7	61.6
86		1	B	58.3	58.9	61.0	47.1	59.2	0.3	61.3	50.0	59.4	0.5	61.5	49.2	59.3	0.4	61.4	50.0	59.4	0.5	61.5	49.2	59.3	0.4	61.4	61.1	63.1	4.2	65.2	61.1	63.1	4.2	65.2
86	208-202 South Oxford Street	2	B	58.3	58.9	61.0	47.8	59.2	0.3	61.3	50.0	59.4	0.5	61.5	50.0	59.4	0.5	61.5	50.0	59.4	0.5	61.5	49.2	59.3	0.4	61.4	62.1	63.8	4.9	65.9	63.0	64.5	5.6	66.6
86		3	B	58.3	58.9	61.0	48.5	59.3	0.4	61.4	50.5	59.5	0.6	61.6	50.5	59.5	0.6	61.6	50.5	59.5	0.6	61.6	49.8	59.4	0.5	61.5	64.1	65.2	6.3	67.3	63.1	64.5	5.6	66.6
86		1	C	58.3	58.9	61.0	46.1	59.1	0.2	61.2	49.0	59.3	0.4	61.4	49.0	59.3	0.4	61.4	49.0	59.3	0.4	61.4	48.1	59.2	0.3	61.3	50.0	59.4	0.5	61.5	47.1	59.2	0.3	61.3
86		2	C	58.3	58.9	61.0	46.2	59.1	0.2	61.2	50.1	59.4	0.5	61.5	49.1	59.3	0.4	61.4	50.1	59.4	0.5	61.5	48.1	59.2	0.4	61.3	51.1	59.5	0.7	61.6	55.0	60.4	1.5	62.5
86		3	C	58.3	58.9	61.0	46.5	59.1	0.2	61.2	50.2	59.4	0.6	61.5	49.3	59.3	0.4	61.4	50.2	59.4	0.6	61.5	48.3	59.3	0.4	61.4	56.1	60.7	1.8	62.8	57.0	61.1	2.2	63.2
87		1	A	58.3	58.9	61.0	45.0	59.1	0.2	61.2	45.8	59.1	0.2	61.2	50.3	59.4	0.6	61.5	51.2	59.6	0.7	61.7	48.4	59.3	0.4	61.4	58.0	61.5	2.6	63.6	59.0	62.0	3.1	64.1
87		2	A	58.3	58.9	61.0	45.5	59.1	0.2	61.2	46.2	59.1	0.2	61.2	52.3	59.7	0.9	61.8	53.2	59.9	1.0	62.0	50.4	59.5	0.6	61.6	60.0	62.5	3.6	64.6	60.0	62.5	3.6	64.6
87	200-182 South Oxford Street	3	A	58.3	58.9	61.0	45.1	59.1	0.2	61.2	47.2	59.2	0.3	61.3	53.3	59.9	1.1	62.0	54.2	60.2	1.3	62.3	51.4	59.6	0.7	61.7	61.0	63.1	4.2	65.2	61.0	63.1	4.2	65.2
87		1	C	58.3	58.9	61.0	43.2	59.0	0.1	61.1	45.1	59.1	0.2	61.2	50.0	59.4	0.5	61.5	64.0	65.2	6.3	67.3	44.1	59.0	0.1	61.1	46.1	59.1	0.2	61.2	47.1	59.2	0.3	61.3

Atlantic Yards Redevelopment SEIS Construction Noise

Phasing Plan 2 Noise Analysis Results

Receptor Sites	Address	Elevation (floor)	Façade	Construction Duration																															
				2024 - November				2025 - November				2026 - October				2027 - December				2028 - December				2029 - August				2030 - June				2031 - July			
				Leq			L10	Leq			L10	Leq			L10	Leq			L10	Leq			L10	Leq			L10	Leq			L10	Leq			L10
				Const	Total	Change	Total	Const	Total	Change	Total	Const	Total	Change	Total	Const	Total	Change	Total	Const	Total	Change	Total	Const	Total	Change	Total	Const	Total	Change	Total	Const	Total	Change	Total
82		1	A	47.1	58.6	0.3	61.0	46.1	58.5	0.3	60.9	43.3	58.4	0.1	60.8	44.2	58.5	0.2	60.9	43.3	58.4	0.1	60.8	47.1	58.6	0.3	61.0	40.5	58.4	0.1	60.8	36.5	58.3	0.0	60.7
82		2	A	49.1	58.8	0.5	61.2	48.2	58.7	0.4	61.1	45.3	58.5	0.2	60.9	45.3	58.5	0.2	60.9	43.5	58.4	0.1	60.8	38.1	58.3	0.0	60.7	41.8	58.4	0.1	60.8	37.5	58.3	0.0	60.7
82		3	A	52.1	59.2	0.9	61.6	50.2	58.9	0.6	61.3	47.4	58.6	0.3	61.0	53.1	59.4	1.2	61.8	51.2	59.1	0.8	61.5	39.5	58.3	0.1	60.7	42.5	58.4	0.1	60.8	39.1	58.3	0.1	60.7
82		4	A	55.1	60.0	1.7	62.4	52.2	59.2	1.0	61.6	49.3	58.8	0.5	61.2	49.3	58.8	0.5	61.2	42.8	58.4	0.1	60.8	39.8	58.3	0.1	60.7	40.5	58.4	0.1	60.8	39.5	58.3	0.1	60.7
82		5	A	48.3	58.7	0.4	61.1	48.3	58.7	0.4	61.1	45.5	58.5	0.2	60.9	46.4	58.6	0.3	61.0	43.0	58.4	0.1	60.8	38.5	58.3	0.0	60.7	40.1	58.4	0.1	60.8	38.5	58.3	0.0	60.7
82		6	A	49.1	58.8	0.5	61.2	48.1	58.7	0.4	61.1	46.1	58.5	0.3	60.9	46.1	58.5	0.3	60.9	44.2	58.5	0.2	60.9	36.5	58.3	0.0	60.7	38.8	58.3	0.0	60.7	36.5	58.3	0.0	60.7
82		7	A	49.1	58.8	0.5	61.2	48.1	58.7	0.4	61.1	46.1	58.5	0.3	60.9	47.1	58.6	0.3	61.0	46.1	58.5	0.3	60.9	36.5	58.3	0.0	60.7	38.8	58.3	0.0	60.7	36.5	58.3	0.0	60.7
82		8	A	49.1	58.8	0.5	61.2	48.1	58.7	0.4	61.1	46.2	58.5	0.3	60.9	47.2	58.6	0.3	61.0	46.2	58.5	0.3	60.9	37.1	58.3	0.0	60.7	40.0	58.3	0.1	60.7	37.1	58.3	0.0	60.7
82		9	A	49.1	58.8	0.5	61.2	48.1	58.7	0.4	61.1	46.2	58.5	0.3	60.9	48.1	58.7	0.4	61.1	46.2	58.5	0.3	60.9	37.1	58.3	0.0	60.7	40.0	58.3	0.1	60.7	37.1	58.3	0.0	60.7
82		10	A	50.1	58.9	0.6	61.3	49.1	58.8	0.5	61.2	47.2	58.6	0.3	61.0	48.2	58.7	0.4	61.1	47.2	58.6	0.3	61.0	38.8	58.3	0.0	60.7	41.0	58.4	0.1	60.8	37.5	58.3	0.0	60.7
82		1	B	68.0	68.9	7.5	71.3	63.1	65.3	3.9	67.7	61.2	64.3	2.9	66.7	51.8	61.8	0.4	64.2	49.1	61.6	0.2	64.0	51.8	61.8	0.4	64.2	47.8	61.6	0.2	64.0	47.4	61.6	0.2	64.0
82		2	B	68.0	69.1	6.7	71.5	64.1	66.3	3.9	68.7	60.3	64.5	2.1	66.9	59.3	64.1	1.7	66.5	50.5	62.7	0.3	65.1	52.1	62.8	0.4	65.2	49.0	62.6	0.2	65.0	48.3	62.6	0.2	65.0
82		3	B	69.0	69.9	7.5	72.3	65.1	67.0	4.6	69.4	62.2	65.3	2.9	67.7	61.3	64.9	2.5	67.3	54.5	63.0	0.6	65.4	52.5	62.8	0.4	65.2	52.0	62.8	0.4	65.2	49.3	62.6	0.2	65.0
82		4	B	69.1	69.9	7.5	72.3	67.1	68.4	6.0	70.8	62.3	65.3	2.9	67.7	62.3	65.3	2.9	67.7	58.6	63.9	1.5	66.3	54.1	63.0	0.6	65.4	54.8	63.1	0.7	65.5	50.2	62.7	0.3	65.1
82		5	B	70.0	70.7	8.3	73.1	67.1	68.4	6.0	70.8	63.2	65.8	3.4	68.2	62.3	65.3	2.9	67.7	57.8	63.7	1.3	66.1	54.1	63.0	0.6	65.4	54.8	63.1	0.7	65.5	50.2	62.7	0.3	65.1
82		6	B	70.0	70.7	8.3	73.1	68.1	69.1	6.7	71.5	63.2	65.8	3.4	68.2	62.3	65.3	2.9	67.7	57.0	63.5	1.1	65.9	54.1	63.0	0.6	65.4	54.8	63.1	0.7	65.5	50.3	62.7	0.3	65.1
82		7	B	70.0	70.7	8.3	73.1	68.1	69.1	6.7	71.5	64.2	66.4	4.0	68.8	63.2	65.8	3.4	68.2	57.0	63.5	1.1	65.9	54.8	63.1	0.7	65.5	54.1	63.0	0.6	65.4	50.3	62.7	0.3	65.1
82		8	B	71.0	71.6	9.2	74.0	69.1	69.9	7.5	72.3	64.2	66.4	4.0	68.8	63.2	65.8	3.4	68.2	57.0	63.5	1.1	65.9	54.8	63.1	0.7	65.5	54.8	63.1	0.7	65.5	50.3	62.7	0.3	65.1
82		9	B	71.0	71.5	10.1	73.9	69.1	69.7	8.3	72.1	64.2	66.0	4.6	68.4	63.2	65.4	4.0	67.8	57.8	63.0	1.6	65.4	54.8	62.3	0.9	64.7	54.8	62.3	0.9	64.7	50.6	61.7	0.3	64.1
82		10	B	71.0	71.5	10.1	73.9	69.1	69.7	8.3	72.1	64.2	66.0	4.6	68.4	63.2	65.4	4.0	67.8	57.8	63.0	1.6	65.4	54.8	62.3	0.9	64.7	55.5	62.4	1.0	64.8	51.2	61.8	0.4	64.2
82	212 South Oxford Street	1	C	67.2	69.0	4.6	71.4	62.5	66.6	2.2	69.0	60.0	65.7	1.3	68.1	60.0	65.7	1.3	68.1	56.0	65.0	0.6	67.4	54.8	64.8	0.4	67.2	54.8	64.8	0.4	67.2	53.4	64.7	0.3	67.1
82		2	C	67.2	69.0	4.6	71.4	63.5	67.0	2.6	69.4	61.0	66.0	1.6	68.4	60.2	65.8	1.4	68.2	56.5	65.1	0.7	67.5	55.5	64.9	0.5	67.3	55.5	64.9	0.5	67.3	54.3	64.8	0.4	67.2
82		3	C	68.2	70.0	4.6	72.4	64.5	68.0	2.6	70.4	61.2	66.8	1.4	69.2	61.2	66.8	1.4	69.2	58.0	66.1	0.7	68.5	56.2	65.9	0.5	68.3	56.8	66.0	0.6	68.4	55.2	65.8	0.4	68.2
82		4	C	68.2	70.0	4.6	72.4	65.4	68.4	3.0	70.8	62.0	67.0	1.6	69.4	61.2	66.8	1.4	69.2	58.5	66.2	0.8	68.6	56.5	65.9	0.5	68.3	57.1	66.0	0.6	68.4	55.2	65.8	0.4	68.2
82		5	C	68.2	70.0	4.6	72.4	66.3	68.9	3.5	71.3	62.0	67.0	1.6	69.4	61.2	66.8	1.4	69.2	58.0	66.1	0.7	68.5	56.5	65.9	0.5	68.3	57.5	66.1	0.7	68.5	55.2	65.8	0.4	68.2
82		6	C	69.2	70.4	6.0	72.8	66.3	68.5	4.1	70.9	62.0	66.4	2.0	68.8	61.2	66.1	1.7	68.5	57.5	65.2	0.8	67.6	56.8	65.1	0.7	67.5	57.1	65.1	0.7	67.5	55.2	64.9	0.5	67.3
82		7	C	69.2	70.4	6.0	72.8	66.3	68.5	4.1	70.9	62.0	66.4	2.0	68.8	62.0	66.4	2.0	68.8	58.0	65.3	0.9	67.7	56.8	65.1	0.7	67.5	57.1	65.1	0.7	67.5	55.2	64.9	0.5	67.3
82		8	C	69.2	70.4	6.0	72.8	66.3	68.5	4.1	70.9	62.0	66.4	2.0	68.8	62.0	66.4	2.0	68.8	58.0	65.3	0.9	67.7	56.8	65.1	0.7	67.5	57.1	65.1	0.7	67.5	55.2	64.9	0.5	67.3
82		9	C	69.2	70.4	6.0	72.8	66.3	68.5	4.1	70.9	62.0	66.4	2.0	68.8	62.0	66.4	2.0	68.8	58.0	65.3	0.9	67.7	56.5	65.0	0.6	67.4	57.1	65.1	0.7	67.5	55.2	64.9	0.5	67.3
82		10	C	69.2	70.2	6.8	72.6	66.3	68.1	4.7	70.5	62.8	66.1	2.7	68.5	62.0	65.8	2.4	68.2	58.5	64.6	1.2	67.0	56.5	64.2	0.8	66.6	57.1	64.3	0.9	66.7	55.3	64.0	0.6	66.4
82		1	D	54.4	65.7	0.3	68.1	54.3	65.7	0.3	68.1	54.1	65.7	0.3	68.1	54.2	65.7	0.3	68.1	54.2	65.7	0.3	68.1	54.0	65.7	0.3	68.1	54.1	65.7	0.3	68.1	54.0	65.7	0.3	68.1
82		2	D	55.5	65.8	0.4	68.2	55.3	65.8	0.4	68.2	55.1	65.8	0.4	68.2	55.2	65.8	0.4	68.2	55.1	65.8	0.4	68.2	55.0	65.8	0.4	68.2	55.1	65.8	0.4	68.2	55.0	65.8	0.4	68.2
82		3	D	55.5	65.8	0.4	68.2	55.4	65.8	0.4	68.2	55.2	65.8	0.4	68.2	55.2	65.8	0.4	68.2	55.2	65.8	0.4	68.2	55.0	65.8	0.4	68.2	55.1	65.8	0.4	68.2	55.0	65.8	0.4	68.2
82		4	D	55.6	64.9	0.5	67.3	55.4	64.9	0.5	67.3	55.2	64.9	0.5	67.3	55.3	64.9	0.5	67.3	55.2	64.9	0.5	67.3	55.0	64.9	0.5	67.3	55.1	64.9	0.5	67.3	55.0	64.9	0.5	67.3
82		5	D	55.6	64.9	0.5	67.3	55.4	64.9	0.5	67.3	55.2	64.9	0.5	67.3	55.3	64.9	0.5	67.3	55.2	64.9	0.5	67.3	55.0	64.9	0.5	67.3	55.1	64.9	0.5	67.3	55.0	64.9	0.5	67.3
82		6	D	55.6	64.1	0.7	66.5	55.4	64.0	0.6	66.4	55.2	64.0	0.6	66.4	55.3	64.0	0.6	66.4	55.2	64.0	0.6	66.4	55.0	64.0	0.6	66.4	55.1	64.0	0.6	66.4	55.0	64.0	0.6	66.4
82		7	D	55.6	64.1	0.7	66.5	55.5	64.1	0.7	66.5	55.2	64.0	0.6	66.4	55.3	64.0	0.6	66.4	55.2	64.0	0.6	66.4	55.0	64.0	0.6	66.4	55.1	64.0	0.6	66.4	55.0	64.0	0.6	66.4
82		8	D	55.6	64.1	0.7	66.5	55.5	64.1	0.7	66.5	55.2	64.0	0.6	66.4	55.3	64.0	0.6	66.4	55.2	64.0	0.6	66.4	55.0	64.0	0.6	66.4	55.1	64.0	0.6	66.4	55.0	64.0	0.6	66.4
82		9	D	55.6	63.2	0.8	65.6	55.5	63.2	0.8	65.6	55.2	63.2	0.8	65.6	55.3	63.2	0.8	65.6	55.2	63.2	0.8	65.6	55.0	63.1	0.7	65.5	55.1	63.1	0.7	65.5	55.0	63.1	0.7	65.5
82		10	D	55.8	63.3	0.9	65.7	55.6	63.2	0.8	65.6	55.2	63.2	0.8	65.6	55.3	63.2	0.8	65.6	55.2	63.2	0.8	65.6	55.0	63.1	0.7	65.5	55.1	63.1	0.7	65.5	55.0	63.1	0.7	65.5
83		1	A	46.0	58.2	0.3	61.3	46.0	58.2	0.3	61.3	44.2	58.1	0.2	61.2	45.1	58.1	0.2	61.2	44.8	58.1	0.2	61.2	43.4	58.0	0.2	61.1	44.0	58.1	0.2	61.2	43.5	58.0	0.2	61.1
83		2	A	46.5	58.2	0.3	61.3	46.5	58.2	0.3	61.3	45.2	58.1	0.2	61.2	45.8	58.1	0.3	61.2	45.5	58.1	0.2	61.2	44.3	58.1	0.2	61.2	44.6	58.1	0.2	61.2	44.4	58.1	0.2	61.2
83		3	A	48.0	58.3	0.4	61.4	47.5	58.3	0.4	61.4	46.2	58.2	0.3	61.3	46.8	58.2	0.3	61.3	46.5	58.2	0.3	61.3	45.3	58.1	0.2	61.2	45.6	58.1	0.3	61.2	45.3	58.1	0.2	61.2
83		1	B	45.1	58.1	0.2	61.2	44.1	58.1	0.2	61.2	43.1	58.0	0.1	61.1	43.1	58.0	0.1	61.1	43.1	58.0	0.1	61.1	48.0	58.3	0.4	61.4	38.3	57.9	0.0	61.0	35.6	57.9	0.0	61.0
83	203-195 S Portland Ave	2	B	50.1	58.5	0.7	61.6	48.1	58.3	0.4	61.4	46.1	58.2	0.3	61.3	47.1	58.2	0.3	61.3	46.1	58.2	0.3	61.3	48.1	58.3	0.4	61.4	40.5	58.0	0.1	61.1	36.5	57.9	0.0	61.0
83		3	B	53.1	59.1	1.2	62.2	50.1	58.6	0.7	61.7	47.3	58.2	0.4	61.3	56.0	60.1	2.2	63.2	54.1	59.4	1.5	62.5	48.2	58.3	0.4	61.4	43.6	58.0	0.2	61.1	38.0	57.9	0.0	61.0
83		1	C	44.1	58.1	0.2	61.2	43.1	58.0	0.1	61.1	40.2	58.0	0.1	61.1	41.1	58.0	0.1	61.1	40.2	58.0	0.1	61.1	36.4	57.9	0.0	61.0	38.3	57.9	0.0	61.0	35.5	57.9	0.0	61.0
83		2	C	45.1	58.1	0.2	61.2	44.1	58.1	0.2	61.2	41.2	58.0	0.1	61.1	42.2	58.0	0.1	61.1	41.2	58.0	0.1	61.1	36.6	57.9	0.0	61.0	38.4	57.9	0.0	61.0	35.8	57.9	0.0	61.0
83		3	C	46.2	58.2	0.3	61.3	45.2	58.1	0.2	61.2	42.4	58.0	0.1	61.1	43.3	58.0	0.1	61.1	42.4	58.0	0.1	61.1	37.5	57.9	0.0	61.0	40.6	58.0	0.1	61.1	36.8	57.9	0.0	61.0
84		1	A	45.1	58.1	0.2	61.2	44.1	58.1	0.2	61.2	46.0	58.2	0.3	61.3	42.1	58.0	0.1	61.1	42.1	58.0	0.1	61.1	51.0	58.7	0.8	61.8	38.3	57.9	0.0	61.0	34.6	57.9	0.0	61.0
84		2	A	48.0	58.3	0.4	61.4	46.1	58.2	0.3	61.3	46.1	58.2	0.3	61.3	44.1	58.1	0.2	61.2	43.1	58.0	0.1	61.1	51.0	58.7	0.8	61.8	39.3	57.9	0.1	61.0	35.0	57.9	0.0	61.0
84	193-181 S Portland Ave	3	A	56.0	60.1	2.2	63.2	52.1	58.9	1.0	62.0	53.0	59.1	1.2	62.2	49.1	58.4	0.5	61.5	44.3	58.1	0.2	61.2	51.1	58.7	0.8	61.8	41.6	58.0	0.1	61.1	37.1	57.9	0.0	61.0
84		1	C	45.5	58.1	0.2	61.2	45.5	58.1	0.2	61.2	44.2	58.1	0.2	61.2	45.5	58.1	0.2	61.2	45.1	58.1	0.2	61.2	47.1	58.2	0.4	61.3	44.0	58.1	0.2	61.2	43.6	58.0	0.2	61.1
84		2	C	46.1	58.2	0.3	61.3	46.1	58.2	0.3	61.3	45.0	58.1	0.2	61.2	50.2	58.6	0.7	61.7	46.5	58.2	0.3	61.3	47.5	58.3	0.4	61.4	44.6	58.1	0.2	61.2	44.4	58.1	0.2	61.2
84		3	C	46.5	58.2	0.3	61.3	46.5	58.2	0.3	61.3	45.8	58.1	0.3	61.2	51.0	58.7	0.8	61.8	48.1	58.3	0.4	61.4	47.5	58.3	0.4	61.4	44.8	58.1	0.2	61.2	44.4	58.1	0.2	61.2
85		1	A	59.0	61.5	3.6	64.6	52.0	58.9	1.0	62.0	52.0	58.9	1.0	62.0	43.1	58.0	0.1	61.1	41.1	58.0	0.1	61.1	51.0	58.7	0.8	61.8	38.3	57.9	0.0	61.0	34.6	57.9	0.0	61.0
85		2	A	59.0	61.5	3.6	64.6	56.0	60.1	2.2	63.2	57.0	60.5	2.6	63.6	45.1	58.1	0.2	61.2	43.2	58.0	0.1	61.1	51.0	58.7	0.8	61.8	40.3	58.0	0.1	61.1	36.8	57.9	0.0	61.0
85		3	A	58.0	61.0	3.1	64.1	56.0	60.1	2.2	63.2	56.0	60.1	2.2	63.2	55.0	59.7	1.8	62.8	51.1	58.7	0.8	61.8	51.1	58.7	0.8	61.8	41.5	58.0	0.1	61.1	36.8	57.9	0.0	61.0
85		1	C	44.0	58.1	0.2	61.2	44.0	58.1	0.2	61.2	42.5	58.0	0.1	61.1	44.5	58.1	0.2	61.2	44.5	58.1	0.2	61.2	48.0	58.3	0.4	61.4	43.1	58.0	0.1	61.1	41.8	58.0	0.1	61.1
85	179-173 S Portland Ave	2	C	44.5	58.1	0.2	61.2	44.5	58.1	0.2	61.2	43.5	58.0	0.2	61.1	55.2	59.8	1.9	62.9	52.4	59.0	1.1	62.1	48.2	58.3	0.4	61.4	44.5	58.1	0.2	61.2	42.8	58.0	0.1	61.1
85		3	C	45.5	58.1	0.2	61.2	45.5	58.1	0.2	61.2	44.1	58.1	0.2	61.2	54.3	59.5	1.6	62.6	51.5	58.8	0.9	61.9	48.2	58.3	0.4	61.4	45.5	58.1	0.2	61.2	42.8	58.0	0.1	61.1
85		1	D	40.1	58.0	0.1	61.1	41.1	58.0	0.1	61.1	38.1	57.9	0.0	61.0	39.1	57.9	0.1	61.0	40.1	58.0	0.1	61.1	34.3	57.9	0.0	61.0	36.2	57.9	0.0	61.0	34.3	57.9	0.0	61.0
85		2	D	41.1	58.0	0.1	61.1	41.1	58.0	0.1	61.1	40.2	58.0	0.1	61.1	41.1	58.0	0.1	61.1	42.1	58.0	0.1	61.1	38.3	57.9	0.0	61.0	38.3	57.9	0.0	61.0	35.5	57.9	0.0	61.0
85		3	D	43.3	58.0	0.1	61.1	43.3	58.0	0.1	61.1	42.4	58.0	0.1	61.1	43.3	58.0	0.1	61.1	43.3	58.0	0.1	61.1	47.1	58.2	0.4	61.3	39.8	58.0	0.1	61.1	36.8	57.9	0.0	61.0
86		1	A	46.1	59.1	0.2	61.2	46.1	59.1	0.2	61.2	41.2	59.0	0.1	61.1	43.1	59.0	0.1	61.1	42.1	59.0	0.1	61.1	34.8	58.9	0.0	61.0	37.4	58.9	0.0	61.0	35.6	58.9	0.0	61.0
86		2	A	47.1	59.2	0.3	61.3	46.1	59.1	0.2	61.2	41.3	59.0	0.1	61.1	43.2	59.0	0.1	61.1	42.2	59.0	0.1	61.1	35.2	58.9	0.0	61.0	37.6	58.9	0.0	61.0	36.0	58.9	0.0	61.0
86		3	A	49.1	59.3	0.4	61.4	48.1	59.2	0.3	61.3	44.3	59.0	0.1	61.1	46.2	59.1	0.2	61.2	44.3	59.0	0.1	61.1	36.8	58.9	0.0	61.0	39.0	58.9	0.0	61.0	36.8	58.9	0.0	61.0
86		1	B	66.0	66.8	7.9	68.9	61.1	63.1	4.2	65.2	60.1	62.5	3.7	64.6	47.8	59.2	0.3	61.3	46.5	59.1	0.2	61.2	53.4	60.0	1.1	62.1	44.5	59.0	0.2	61.1	43.8	59.0	0.1	61.1
86	208-202 South Oxford Street	2	B	66.0	66.8	7.9	68.9	62.1	63.8	4.9	65.9	60.1	62.5	3.7	64.6	50.0	59.4	0.5	61.5	47.8	59.2	0.3	61.3	52.5	59.8	0.9	61.9	45.5	59.1	0.2	61.2	43.8	59.0	0.1	61.1
86		3	B	66.0	66.8	7.9	68.9	63.1	64.5	5.6	66.6	60.1	62.6	3.7	64.7	58.2	61.6	2.7	63.7	55.4	60.5	1.6	62.6	52.8	59.8	1.0	61.9	47.1	59.2	0.3	61.3	45.5	59.1	0.2	61.2
86		1	C	48.1	59.2	0.3	61.3	55.0	60.4	1.5	62.5	56.0	60.7	1.8	62.8	47.1	59.2	0.3	61.3	45.1	59.1	0.2	61.2	51.0	59.5	0.7	61.6	39.4	58.9	0.0	61.0	36.8	58.9	0.0	61.0
86		2	C	50.1	59.4	0.5	61.5	55.0	60.4	1.5	62.5	56.0	60.7	1.8	62.8	58.0	61.5	2.6	63.6	54.0	60.1	1.2	62.2	51.1	59.5	0.7	61.6	42.5	59.0	0.1	61.1	37.8	58.9	0.0	61.0
86		3	C	53.1	59.9	1.0	62.0	57.0	61.1	2.2	63.2	58.0	61.5	2.6	63.6	59.0	62.0	3.1	64.1	55.1	60.4	1.5	62.5	51.2	59.6	0.7	61.7	44.0	59.0	0.1	61.1	39.5	58.9	0.1	61.0
87		1	A	65.0	66.0	7.1	68.1	59.0	62.0	3.1	64.1	60.0	62.5	3.6	64.6	55.1	60.4	1.5	62.5	45.0	59.1	0.2	61.2	52.2	59.7	0.8	61.8	42.8	59.0	0.1	61.1	39.8	58.9	0.1	61.0
87		2	A	65.0	66.0	7.1	68.1	59.1	62.0	3.1	64.1	59.1	62.0	3.1	64.1	57.1	61.1	2.2	63.2	50.4	59.5	0.6	61.6	52.3	59.7	0.9	61.8	44.1	59.0	0.1	61.1	41.2	59.0	0.1	61.1
87	200-182 South Oxford Street	3	A	64.0	65.2	6.3	67.3	60.1	62.5	3.6	64.6	59.1	62.0	3.1	64.1	58.1	61.5

Atlantic Yards Redevelopment SEIS Construction Noise

Phasing Plan 2 Noise Analysis Results

Receptor Sites	Address	Elevation (floor)	Façade	2031 - October				2032 - July				2032 - October				2033 - March				2034 - August				2035 - February				2035 - October			
					Leq		L10		Leq		L10		Leq		L10		Leq		L10		Leq		L10		Leq		L10		Leq		L10
				Const	Total	Change	Total	Const	Total	Change	Total	Const	Total	Change	Total	Const	Total	Change	Total	Const	Total	Change	Total	Const	Total	Change	Total	Const	Total	Change	Total
82		1	A	38.0	58.3	0.0	60.7	36.5	58.3	0.0	60.7	38.8	58.3	0.0	60.7	36.5	58.3	0.0	60.7	33.5	58.3	0.0	60.7	32.0	58.3	0.0	60.7	33.5	58.3	0.0	60.7
82		2	A	38.8	58.3	0.0	60.7	37.5	58.3	0.0	60.7	39.5	58.3	0.1	60.7	37.5	58.3	0.0	60.7	35.5	58.3	0.0	60.7	34.5	58.3	0.0	60.7	35.5	58.3	0.0	60.7
82		3	A	40.0	58.3	0.1	60.7	39.1	58.3	0.1	60.7	40.5	58.4	0.1	60.8	39.1	58.3	0.1	60.7	37.8	58.3	0.0	60.7	37.3	58.3	0.0	60.7	37.8	58.3	0.0	60.7
82		4	A	40.5	58.4	0.1	60.8	39.5	58.3	0.1	60.7	41.0	58.4	0.1	60.8	39.8	58.3	0.1	60.7	38.6	58.3	0.0	60.7	38.2	58.3	0.0	60.7	38.6	58.3	0.0	60.7
82		5	A	39.5	58.3	0.1	60.7	38.5	58.3	0.0	60.7	40.1	58.4	0.1	60.8	38.5	58.3	0.0	60.7	37.0	58.3	0.0	60.7	36.3	58.3	0.0	60.7	37.0	58.3	0.0	60.7
82		6	A	38.0	58.3	0.0	60.7	36.5	58.3	0.0	60.7	38.8	58.3	0.0	60.7	36.5	58.3	0.0	60.7	33.5	58.3	0.0	60.7	32.0	58.3	0.0	60.7	33.5	58.3	0.0	60.7
82		7	A	38.0	58.3	0.0	60.7	36.5	58.3	0.0	60.7	38.8	58.3	0.0	60.7	36.5	58.3	0.0	60.7	33.5	58.3	0.0	60.7	32.0	58.3	0.0	60.7	33.5	58.3	0.0	60.7
82		8	A	38.5	58.3	0.0	60.7	37.1	58.3	0.0	60.7	39.2	58.3	0.1	60.7	37.1	58.3	0.0	60.7	34.8	58.3	0.0	60.7	33.6	58.3	0.0	60.7	34.8	58.3	0.0	60.7
82		9	A	38.5	58.3	0.0	60.7	37.1	58.3	0.0	60.7	39.2	58.3	0.1	60.7	37.1	58.3	0.0	60.7	34.8	58.3	0.0	60.7	33.6	58.3	0.0	60.7	34.8	58.3	0.0	60.7
82		10	A	38.8	58.3	0.0	60.7	37.5	58.3	0.0	60.7	39.5	58.3	0.1	60.7	37.5	58.3	0.0	60.7	35.5	58.3	0.0	60.7	34.5	58.3	0.0	60.7	35.5	58.3	0.0	60.7
82		1	B	47.5	61.6	0.2	64.0	47.4	61.6	0.2	64.0	47.6	61.6	0.2	64.0	47.3	61.6	0.2	64.0	47.1	61.6	0.2	64.0	47.0	61.6	0.2	64.0	47.1	61.6	0.2	64.0
82		2	B	48.4	62.6	0.2	65.0	48.3	62.6	0.2	65.0	48.5	62.6	0.2	65.0	48.3	62.6	0.2	65.0	48.1	62.6	0.2	65.0	48.0	62.6	0.2	65.0	48.1	62.6	0.2	65.0
82		3	B	49.4	62.6	0.2	65.0	49.3	62.6	0.2	65.0	49.4	62.6	0.2	65.0	49.2	62.6	0.2	65.0	49.1	62.6	0.2	65.0	49.0	62.6	0.2	65.0	49.1	62.6	0.2	65.0
82		4	B	50.5	62.7	0.3	65.1	50.2	62.7	0.3	65.1	50.3	62.7	0.3	65.1	50.2	62.7	0.3	65.1	50.0	62.6	0.2	65.0	50.0	62.6	0.2	65.0	50.1	62.6	0.2	65.0
82		5	B	50.6	62.7	0.3	65.1	50.2	62.7	0.3	65.1	50.3	62.7	0.3	65.1	50.2	62.7	0.3	65.1	50.0	62.6	0.2	65.0	50.0	62.6	0.2	65.0	50.1	62.6	0.2	65.0
82		6	B	50.6	62.7	0.3	65.1	50.3	62.7	0.3	65.1	50.3	62.7	0.3	65.1	50.2	62.7	0.3	65.1	50.0	62.6	0.2	65.0	50.0	62.6	0.2	65.0	50.1	62.6	0.2	65.0
82		7	B	50.6	62.7	0.3	65.1	50.3	62.7	0.3	65.1	50.3	62.7	0.3	65.1	50.2	62.7	0.3	65.1	50.0	62.6	0.2	65.0	50.0	62.6	0.2	65.0	50.1	62.6	0.2	65.0
82		8	B	50.8	62.7	0.3	65.1	50.3	62.7	0.3	65.1	50.3	62.7	0.3	65.1	50.2	62.7	0.3	65.1	50.0	62.6	0.2	65.0	50.0	62.6	0.2	65.0	50.1	62.6	0.2	65.0
82		9	B	51.0	61.8	0.4	64.2	50.6	61.7	0.3	64.1	50.3	61.7	0.3	64.1	50.2	61.7	0.3	64.1	50.1	61.7	0.3	64.1	50.0	61.7	0.3	64.1	50.1	61.7	0.3	64.1
82		10	B	51.5	61.8	0.4	64.2	51.2	61.8	0.4	64.2	50.3	61.7	0.3	64.1	50.2	61.7	0.3	64.1	50.1	61.7	0.3	64.1	50.0	61.7	0.3	64.1	50.1	61.7	0.3	64.1
82	212 South Oxford Street	1	C	53.8	64.8	0.4	67.2	53.4	64.7	0.3	67.1	53.2	64.7	0.3	67.1	53.2	64.7	0.3	67.1	53.1	64.7	0.3	67.1	53.0	64.7	0.3	67.1	53.1	64.7	0.3	67.1
82		2	C	54.4	64.8	0.4	67.2	54.3	64.8	0.4	67.2	54.1	64.8	0.4	67.2	54.1	64.8	0.4	67.2	54.0	64.8	0.4	67.2	54.0	64.8	0.4	67.2	54.0	64.8	0.4	67.2
82		3	C	55.3	65.8	0.4	68.2	55.2	65.8	0.4	68.2	55.1	65.8	0.4	68.2	55.0	65.8	0.4	68.2	55.0	65.8	0.4	68.2	55.0	65.8	0.4	68.2	55.0	65.8	0.4	68.2
82		4	C	55.3	65.8	0.4	68.2	55.2	65.8	0.4	68.2	55.1	65.8	0.4	68.2	55.0	65.8	0.4	68.2	55.0	65.8	0.4	68.2	55.0	65.8	0.4	68.2	55.0	65.8	0.4	68.2
82		5	C	55.3	65.8	0.4	68.2	55.2	65.8	0.4	68.2	55.1	65.8	0.4	68.2	55.0	65.8	0.4	68.2	55.0	65.8	0.4	68.2	55.0	65.8	0.4	68.2	55.0	65.8	0.4	68.2
82		6	C	55.3	64.9	0.5	67.3	55.2	64.9	0.5	67.3	55.1	64.9	0.5	67.3	55.0	64.9	0.5	67.3	55.0	64.9	0.5	67.3	55.0	64.9	0.5	67.3	55.0	64.9	0.5	67.3
82		7	C	55.3	64.9	0.5	67.3	55.2	64.9	0.5	67.3	55.1	64.9	0.5	67.3	55.0	64.9	0.5	67.3	55.0	64.9	0.5	67.3	55.0	64.9	0.5	67.3	55.0	64.9	0.5	67.3
82		8	C	55.3	64.9	0.5	67.3	55.2	64.9	0.5	67.3	55.1	64.9	0.5	67.3	55.0	64.9	0.5	67.3	55.0	64.9	0.5	67.3	55.0	64.9	0.5	67.3	55.0	64.9	0.5	67.3
82		9	C	55.3	64.9	0.5	67.3	55.2	64.9	0.5	67.3	55.1	64.9	0.5	67.3	55.0	64.9	0.5	67.3	55.0	64.9	0.5	67.3	55.0	64.9	0.5	67.3	55.0	64.9	0.5	67.3
82		10	C	55.5	64.1	0.7	66.5	55.3	64.0	0.6	66.4	55.1	64.0	0.6	66.4	55.0	64.0	0.6	66.4	55.0	64.0	0.6	66.4	55.0	64.0	0.6	66.4	55.0	64.0	0.6	66.4
82		1	D	54.1	65.7	0.3	68.1	54.0	65.7	0.3	68.1	54.1	65.7	0.3	68.1	54.0	65.7	0.3	68.1	54.0	65.7	0.3	68.1	54.0	65.7	0.3	68.1	54.0	65.7	0.3	68.1
82		2	D	55.1	65.8	0.4	68.2	55.0	65.8	0.4	68.2	55.1	65.8	0.4	68.2	55.0	65.8	0.4	68.2	55.0	65.8	0.4	68.2	55.0	65.8	0.4	68.2	55.0	65.8	0.4	68.2
82		3	D	55.1	65.8	0.4	68.2	55.0	65.8	0.4	68.2	55.1	65.8	0.4	68.2	55.0	65.8	0.4	68.2	55.0	65.8	0.4	68.2	55.0	65.8	0.4	68.2	55.0	65.8	0.4	68.2
82		4	D	55.1	64.9	0.5	67.3	55.0	64.9	0.5	67.3	55.1	64.9	0.5	67.3	55.0	64.9	0.5	67.3	55.0	64.9	0.5	67.3	55.0	64.9	0.5	67.3	55.0	64.9	0.5	67.3
82		5	D	55.1	64.9	0.5	67.3	55.0	64.9	0.5	67.3	55.1	64.9	0.5	67.3	55.0	64.9	0.5	67.3	55.0	64.9	0.5	67.3	55.0	64.9	0.5	67.3	55.0	64.9	0.5	67.3
82		6	D	55.1	64.0	0.6	66.4	55.0	64.0	0.6	66.4	55.1	64.0	0.6	66.4	55.0	64.0	0.6	66.4	55.0	64.0	0.6	66.4	55.0	64.0	0.6	66.4	55.0	64.0	0.6	66.4
82		7	D	55.1	64.0	0.6	66.4	55.0	64.0	0.6	66.4	55.1	64.0	0.6	66.4	55.0	64.0	0.6	66.4	55.0	64.0	0.6	66.4	55.0	64.0	0.6	66.4	55.0	64.0	0.6	66.4
82		8	D	55.1	64.0	0.6	66.4	55.0	64.0	0.6	66.4	55.1	64.0	0.6	66.4	55.0	64.0	0.6	66.4	55.0	64.0	0.6	66.4	55.0	64.0	0.6	66.4	55.0	64.0	0.6	66.4
82		9	D	55.1	63.1	0.7	65.5	55.0	63.1	0.7	65.5	55.1	63.1	0.7	65.5	55.0	63.1	0.7	65.5	55.0	63.1	0.7	65.5	55.0	63.1	0.7	65.5	55.0	63.1	0.7	65.5
82		10	D	55.1	63.1	0.7	65.5	55.0	63.1	0.7	65.5	55.1	63.1	0.7	65.5	55.0	63.1	0.7	65.5	55.0	63.1	0.7	65.5	55.0	63.1	0.7	65.5	55.0	63.1	0.7	65.5
83		1	A	43.8	58.1	0.2	61.2	43.5	58.0	0.2	61.1	44.0	58.1	0.2	61.2	43.5	58.0	0.2	61.1	43.2	58.0	0.1	61.1	43.1	58.0	0.1	61.1	43.2	58.0	0.1	61.1
83		2	A	44.6	58.1	0.2	61.2	44.4	58.1	0.2	61.2	44.8	58.1	0.2	61.2	44.4	58.1	0.2	61.2	44.1	58.1	0.2	61.2	44.0	58.1	0.2	61.2	44.1	58.1	0.2	61.2
83		3	A	45.5	58.1	0.2	61.2	45.3	58.1	0.2	61.2	45.6	58.1	0.3	61.2	45.3	58.1	0.2	61.2	45.1	58.1	0.2	61.2	45.0	58.1	0.2	61.2	45.1	58.1	0.2	61.2
83		1	B	37.4	57.9	0.0	61.0	35.6	57.9	0.0	61.0	37.4	57.9	0.0	61.0	34.8	57.9	0.0	61.0	31.1	57.9	0.0	61.0	29.1	57.9	0.0	61.0	31.8	57.9	0.0	61.0
83	203-195 S Portland Ave	2	B	38.0	57.9	0.0	61.0	36.5	57.9	0.0	61.0	38.0	57.9	0.0	61.0	35.8	57.9	0.0	61.0	33.1	57.9	0.0	61.0	32.0	57.9	0.0	61.0	33.5	57.9	0.0	61.0
83		3	B	39.1	57.9	0.1	61.0	38.0	57.9	0.0	61.0	39.1	57.9	0.1	61.0	37.5	57.9	0.0	61.0	36.0	57.9	0.0	61.0	35.4	57.9	0.0	61.0	36.2	57.9	0.0	61.0
83		1	C	37.3	57.9	0.0	61.0	35.5	57.9	0.0	61.0	37.3	57.9	0.0	61.0	34.6	57.9	0.0	61.0	31.5	57.9	0.0	61.0	28.5	57.9	0.0	61.0	31.5	57.9	0.0	61.0
83		2	C	37.5	57.9	0.0	61.0	35.8	57.9	0.0	61.0	37.5	57.9	0.0	61.0	35.0	57.9	0.0	61.0	31.5	57.9	0.0	61.0	29.8	57.9	0.0	61.0	32.1	57.9	0.0	61.0
83		3	C	38.2	57.9	0.0	61.0	36.8	57.9	0.0	61.0	38.2	57.9	0.0	61.0	36.1	57.9	0.0	61.0	33.8	57.9	0.0	61.0	32.8	57.9	0.0	61.0	34.1	57.9	0.0	61.0
84		1	A	36.4	57.9	0.0	61.0	34.6	57.9	0.0	61.0	37.3	57.9	0.0	61.0	34.6	57.9	0.0	61.0	30.8	57.9	0.0	61.0	28.1	57.9	0.0	61.0	30.8	57.9	0.0	61.0
84		2	A	37.5	57.9	0.0	61.0	35.0	57.9	0.0	61.0	37.5	57.9	0.0	61.0	35.0	57.9	0.0	61.0	31.5	57.9	0.0	61.0	29.5	57.9	0.0	61.0	31.5	57.9	0.0	61.0
84		3	A	38.5	57.9	0.0	61.0	37.1	57.9	0.0	61.0	38.5	57.9	0.0	61.0	36.5	57.9	0.0	61.0	34.5	57.9	0.0	61.0	33.6	57.9	0.0	61.0	34.8	57.9	0.0	61.0
84	193-181 S Portland Ave	1	C	43.8	58.1	0.2	61.2	43.6	58.0	0.2	61.1	44.0	58.1	0.2	61.2	43.5	58.0	0.2	61.1	43.1	58.0	0.1	61.1	43.1	58.0	0.1	61.1	43.2	58.0	0.1	61.1
84		2	C	44.6	58.1	0.2	61.2	44.4	58.1	0.2	61.2	44.8	58.1	0.2	61.2	44.4	58.1	0.2	61.2	44.1	58.1	0.2	61.2	44.0	58.1	0.2	61.2	44.1	58.1	0.2	61.2
84		3	C	44.8	58.1	0.2	61.2	44.4	58.1	0.2	61.2	44.8	58.1	0.2	61.2	44.4	58.1	0.2	61.2	44.1	58.1	0.2	61.2	44.1	58.1	0.2	61.2	44.1	58.1	0.2	61.2
85		1	A	36.4	57.9	0.0	61.0	34.6	57.9	0.0	61.0	36.4	57.9	0.0	61.0	33.8	57.9	0.0	61.0	30.8	57.9	0.0	61.0	28.1	57.9	0.0	61.0	31.5	57.9	0.0	61.0
85		2	A	37.6	57.9	0.0	61.0	36.8	57.9	0.0	61.0	38.5	57.9	0.0	61.0	36.0	57.9	0.0	61.0	33.1	57.9	0.0	61.0	30.8	57.9	0.0	61.0	33.1	57.9	0.0	61.0
85		3	A	38.2	57.9	0.0	61.0	36.8	57.9	0.0	61.0	38.2	57.9	0.0	61.0	36.8	57.9	0.0	61.0	34.5	57.9	0.0	61.0	33.0	57.9	0.0	61.0	34.5	57.9	0.0	61.0
85		1	C	42.2	58.0	0.1	61.1	41.8	58.0	0.1	61.1	42.2	58.0	0.1	61.1	41.6	58.0	0.1	61.1	41.3	58.0	0.1	61.1	41.1	58.0	0.1	61.1	41.3	58.0	0.1	61.1
85	179-173 S Portland Ave	2	C	43.2	58.0	0.1	61.1	42.8	58.0	0.1	61.1	43.2	58.0	0.1	61.1	42.6	58.0	0.1	61.1	42.3	58.0	0.1	61.1	42.1	58.0	0.1	61.1	42.3	58.0	0.1	61.1
85		3	C	43.2	58.0	0.1	61.1	42.8	58.0	0.1	61.1	43.2	58.0	0.1	61.1	42.6	58.0	0.1	61.1	42.3	58.0	0.1	61.1	42.1	58.0	0.1	61.1	42.3	58.0	0.1	61.1
85		1	D	36.2	57.9	0.0	61.0	34.3	57.9	0.0	61.0	36.2	57.9	0.0	61.0	33.3	57.9	0.0	61.0	29.8	57.9	0.0	61.0	25.5	57.9	0.0	61.0	29.8	57.9	0.0	61.0
85		2	D	37.3	57.9	0.0	61.0	35.5	57.9	0.0	61.0	37.3	57.9	0.0	61.0	34.6	57.9	0.0	61.0	31.5	57.9	0.0	61.0	29.0	57.9	0.0	61.0	32.2	57.9	0.0	61.0
85		3	D	38.2	57.9	0.0	61.0	36.8	57.9	0.0	61.0	38.2	57.9	0.0	61.0	36.1	57.9	0.0	61.0	34.1	57.9	0.0	61.0	32.8	57.9	0.0	61.0	34.5	57.9	0.0	61.0
86		1	A	37.4	58.9	0.0	61.0	35.6	58.9	0.0	61.0	38.3	58.9	0.0	61.0	35.6	58.9	0.0	61.0	31.8	58.9	0.0	61.0	29.1	58.9	0.0	61.0	31.8	58.9	0.0	61.0
86		2	A	37.6	58.9	0.0	61.0	36.0	58.9	0.0	61.0	38.5	58.9	0.0	61.0	36.0	58.9	0.0	61.0	32.5	58.9	0.0	61.0	30.5	58.9	0.0	61.0	32.5	58.9	0.0	61.0
86		3	A	38.2	58.9	0.0	61.0	36.8	58.9	0.0	61.0	39.0	58.9	0.0	61.0	36.8	58.9	0.0	61.0	34.1	58.9	0.0	61.0	32.8	58.9	0.0	61.0	34.1	58.9	0.0	61.0
86		1	B	44.2	59.0	0.1	61.1	43.8	59.0	0.1	61.1	44.5	59.0	0.2	61.1	43.6	59.0	0.1	61.1	43.2	59.0	0.1	61.1	43.1	59.0	0.1	61.1	43.3	59.0	0.1	61.1
86	208-202 South Oxford Street	2	B	44.2	59.0	0.1	61.1	43.8	59.0	0.1	61.1	44.5	59.0	0.2	61.1	43.6	59.0	0.1	61.1	43.2	59.0	0.1	61.1	43.1	59.0	0.1	61.1	43.3	59.0	0.1	61.1
86		3	B	45.8	59.1	0.2	61.2	45.5	59.1	0.2	61.2	46.0	59.1	0.2	61.2	45.4	59.1	0.2	61.2	45.1	59.1	0.2	61.2	45.1	59.1	0.2	61.2	45.2	59.1	0.2	61.2
86		1	C	37.6	58.9	0.0	61.0	36.8	58.9	0.0	61.0	39.4	58.9	0.0	61.0	36.0	58.9	0.0	61.0	32.5	58.9	0.0	61.0	30.8	58.9	0.0	61.0	33.1	58.9	0.0	61.0
86		2	C	39.2	58.9	0.0	61.0	37.8	58.9	0.0	61.0	40.0	58.9	0.1	61.0	37.1	58.9	0.0	61.0	34.8	58.9	0.0	61.0	33.8	58.9	0.0	61.0	35.1	58.9	0.0	61.0
86		3	C	40.5	58.9	0.1	61.0	39.5	58.9	0.1	61.0	40.5	58.9	0.1	61.0	39.1	58.9	0.0	61.0	37.8	58.9	0.0	61.0	37.3	58.9	0.0	61.0	38.0	58.9	0.0	61.0
87		1	A	40.5	58.9	0.1	61.0	39.8	58.9	0.1	61.0	41.0	59.0	0.1	61.1	39.8	58.9	0.1	61.0	38.6	58.9	0.0	61.0	38.2	58.9	0.0	61.0	38.8	58.9	0.0	61.0
87		2	A	41.8	59.0	0.1	61.1	41.2	59.0	0.1	61.1	42.1	59.0	0.1	61.1	41.2	59.0	0.1	61.1	40.4	58.9	0.1	61.0	40.1	58.9	0.1	61.0	40.5	58.9	0.1	61.0
87	200-182 South Oxford Street	3	A	42.5	59.0	0.1	61.1	42.0	59.0	0.1	61.1	42.8	59.0	0.1	61.1	41.8	59.0	0.1	61.1	41.3	59.0	0.1	61.1	41.1	59.0	0.1	61.1	41.4	59.0	0.1	61.1
87		1	C	37.6	58.9	0.0	61.0	36.0	58.9	0.0	61.0	38.5	58.9	0.0	61.0	35.2	58.9	0.0	61.0	32.0	58.9	0.0	61.0	30.5	58.9	0.0	61.0	32.5	58.9	0.0	61.0

Atlantic Yards Redevelopment SEIS Construction Noise

Phasing Plan 2 Noise Analysis Results

Receptor Sites	Address	Elevation (floor)	Façade	Existing Leq(1)	NB Leq(1)	NB L10	2018 - November Leq Const	2018 - November Leq Total	2018 - November Leq Change	2018 - November L10 Total	2019 - October Leq Const	2019 - October Leq Total	2019 - October Leq Change	2019 - October L10 Total	2020 - September Leq Const	2020 - September Leq Total	2020 - September Leq Change	2020 - September L10 Total	2020 - December Leq Const	2020 - December Leq Total	2020 - December Leq Change	2020 - December L10 Total	2021 - October Leq Const	2021 - October Leq Total	2021 - October Leq Change	2021 - October L10 Total	2022 - October Leq Const	2022 - October Leq Total	2022 - October Leq Change	2022 - October L10 Total	2023-July Leq Const	2023-July Leq Total	2023-July Leq Change	2023-July L10 Total
87		2	C	58.3	58.9	61.0	43.3	59.0	0.1	61.1	45.2	59.1	0.2	61.2	53.0	59.9	1.0	62.0	64.0	65.2	6.3	67.3	44.3	59.0	0.1	61.1	47.1	59.2	0.3	61.3	47.1	59.2	0.3	61.3
87		3	C	58.3	58.9	61.0	44.4	59.0	0.2	61.1	46.3	59.1	0.2	61.2	48.2	59.2	0.4	61.3	65.0	66.0	7.1	68.1	46.3	59.1	0.2	61.2	53.1	59.9	1.0	62.0	54.0	60.1	1.2	62.2

Atlantic Yards Redevelopment SEIS Construction Noise

Phasing Plan 2 Noise Analysis Results

Receptor Sites	Address	Elevation (floor)	Façade	Construction Duration																															
				2024 - November				2025 - November				2026 - October				2027 - December				2028 - December				2029 - August				2030 - June				2031 - July			
					Leq		L10		Leq		L10		Leq		L10		Leq		L10		Leq		L10		Leq		L10		Leq		L10		Leq		L10
				Const	Total	Change	Total	Const	Total	Change	Total	Const	Total	Change	Total	Const	Total	Change	Total	Const	Total	Change	Total	Const	Total	Change	Total	Const	Total	Change	Total	Const	Total	Change	Total
87		2	C	47.1	59.2	0.3	61.3	45.2	59.1	0.2	61.2	41.5	59.0	0.1	61.1	43.3	59.0	0.1	61.1	42.4	59.0	0.1	61.1	36.1	58.9	0.0	61.0	38.2	58.9	0.0	61.0	36.8	58.9	0.0	61.0
87		3	C	52.1	59.7	0.8	61.8	51.1	59.6	0.7	61.7	48.2	59.2	0.4	61.3	47.2	59.2	0.3	61.3	43.5	59.0	0.1	61.1	38.8	58.9	0.0	61.0	40.2	58.9	0.1	61.0	37.5	58.9	0.0	61.0

Atlantic Yards Redevelopment SEIS Construction Noise

Phasing Plan 2 Noise Analysis Results

Receptor Sites	Address	Elevation (floor)	Façade	2031 - October				2032 - July				2032 - October				2033 - March				2034 - August				2035 - February				2035 - October			
					Leq		L10		Leq		L10		Leq		L10		Leq		L10		Leq		L10		Leq		L10		Leq		L10
				Const	Total	Change	Total	Const	Total	Change	Total	Const	Total	Change	Total	Const	Total	Change	Total	Const	Total	Change	Total	Const	Total	Change	Total	Const	Total	Change	Total
87		2	C	38.2	58.9	0.0	61.0	36.8	58.9	0.0	61.0	39.0	58.9	0.0	61.0	36.1	58.9	0.0	61.0	33.8	58.9	0.0	61.0	32.6	58.9	0.0	61.0	34.1	58.9	0.0	61.0
87		3	C	38.8	58.9	0.0	61.0	37.5	58.9	0.0	61.0	39.5	58.9	0.0	61.0	37.0	58.9	0.0	61.0	35.2	58.9	0.0	61.0	34.4	58.9	0.0	61.0	35.5	58.9	0.0	61.0

Atlantic Yards Redevelopment SEIS Construction Noise

Phasing Plan 2 Noise Analysis Results

Receptor Sites	Address	Elevation (floor)	Façade	Existing Leq(1)	NB Leq(1)	NB L10	2018 - November Leq Const	2018 - November Leq Total	2018 - November Leq Change	2018 - November L10 Total	2019 - October Leq Const	2019 - October Leq Total	2019 - October Leq Change	2019 - October L10 Total	2020 - September Leq Const	2020 - September Leq Total	2020 - September Leq Change	2020 - September L10 Total	2020 - December Leq Const	2020 - December Leq Total	2020 - December Leq Change	2020 - December L10 Total	2021 - October Leq Const	2021 - October Leq Total	2021 - October Leq Change	2021 - October L10 Total	2022 - October Leq Const	2022 - October Leq Total	2022 - October Leq Change	2022 - October L10 Total	2023-July Leq Const	2023-July Leq Total	2023-July Leq Change	2023-July L10 Total
88	180-172 South Oxford Street	1	A	58.3	58.9	61.0	43.0	59.0	0.1	61.1	43.8	59.0	0.1	61.1	50.2	59.4	0.5	61.5	51.1	59.6	0.7	61.7	45.5	59.1	0.2	61.2	57.0	61.1	2.2	63.2	57.0	61.1	2.2	63.2
88		2	A	58.3	58.9	61.0	43.2	59.0	0.1	61.1	44.0	59.0	0.1	61.1	52.1	59.7	0.8	61.8	52.1	59.7	0.8	61.8	46.5	59.1	0.2	61.2	58.0	61.5	2.6	63.6	59.0	62.0	3.1	64.1
88		3	A	58.3	58.9	61.0	42.8	59.0	0.1	61.1	44.2	59.0	0.1	61.1	53.1	59.9	1.0	62.0	53.1	59.9	1.0	62.0	48.4	59.3	0.4	61.4	59.0	62.0	3.1	64.1	59.0	62.0	3.1	64.1
88		1	C	58.3	58.9	61.0	43.1	59.0	0.1	61.1	47.1	59.2	0.3	61.3	52.0	59.7	0.8	61.8	65.0	66.0	7.1	68.1	44.1	59.0	0.1	61.1	43.1	59.0	0.1	61.1	43.1	59.0	0.1	61.1
88		2	C	58.3	58.9	61.0	43.2	59.0	0.1	61.1	49.0	59.3	0.4	61.4	58.0	61.5	2.6	63.6	64.0	65.2	6.3	67.3	46.1	59.1	0.2	61.2	44.1	59.0	0.1	61.1	43.2	59.0	0.1	61.1
88		3	C	58.3	58.9	61.0	46.2	59.1	0.2	61.2	51.1	59.5	0.7	61.6	61.0	63.1	4.2	65.2	64.0	65.2	6.3	67.3	47.1	59.2	0.3	61.3	49.1	59.3	0.4	61.4	47.1	59.2	0.3	61.3
88		1	D	58.3	58.9	61.0	42.1	59.0	0.1	61.1	43.0	59.0	0.1	61.1	43.0	59.0	0.1	61.1	43.0	59.0	0.1	61.1	41.1	59.0	0.1	61.1	46.0	59.1	0.2	61.2	50.0	59.4	0.5	61.5
88		2	D	58.3	58.9	61.0	43.1	59.0	0.1	61.1	44.1	59.0	0.1	61.1	44.1	59.0	0.1	61.1	44.1	59.0	0.1	61.1	42.1	59.0	0.1	61.1	49.0	59.3	0.4	61.4	50.0	59.4	0.5	61.5
88		3	D	58.3	58.9	61.0	43.2	59.0	0.1	61.1	45.1	59.1	0.2	61.2	46.1	59.1	0.2	61.2	46.1	59.1	0.2	61.2	42.2	59.0	0.1	61.1	50.0	59.4	0.5	61.5	52.0	59.7	0.8	61.8
89	213 South Oxford Street	1	A	63.4	63.4	65.8	64.2	66.8	3.4	69.2	68.1	69.3	5.9	71.7	71.0	71.7	8.3	74.1	72.0	72.6	9.2	75.0	61.3	65.5	2.1	67.9	62.3	65.9	2.5	68.3	63.2	66.3	2.9	68.7
89		2	A	64.4	64.4	66.8	65.2	67.8	3.4	70.2	69.1	70.4	6.0	72.8	71.1	71.9	7.5	74.3	72.0	72.7	8.3	75.1	63.3	66.9	2.5	69.3	65.2	67.8	3.4	70.2	68.1	69.6	5.2	72.0
89		3	A	64.4	64.4	66.8	65.2	67.8	3.4	70.2	70.1	71.1	6.7	73.5	72.0	72.7	8.3	75.1	72.0	72.7	8.3	75.1	65.2	67.8	3.4	70.2	67.1	69.0	4.6	71.4	70.1	71.1	6.7	73.5
89		1	B	59.4	59.4	61.8	52.1	60.1	0.7	62.5	56.6	61.2	1.8	63.6	56.6	61.2	1.8	63.6	56.6	61.2	1.8	63.6	55.0	60.7	1.3	63.1	64.1	65.4	6.0	67.8	64.1	65.4	6.0	67.8
89		2	B	61.4	61.4	63.8	54.5	62.2	0.8	64.6	59.4	63.5	2.1	65.9	61.3	64.3	2.9	66.7	57.6	62.9	1.5	65.3	56.0	62.5	1.1	64.9	65.1	66.6	5.2	69.0	68.1	68.9	7.5	71.3
89		3	B	61.4	61.4	63.8	57.0	62.7	1.3	65.1	62.3	64.9	3.5	67.3	61.3	64.4	3.0	66.8	59.5	63.6	2.2	66.0	57.8	63.0	1.6	65.4	68.1	68.9	7.5	71.3	70.0	70.6	9.2	73.0
89		1	C	65.4	65.4	67.8	63.4	67.5	2.1	69.9	68.1	70.0	4.6	72.4	70.1	71.4	6.0	73.8	71.1	72.1	6.7	74.5	61.6	66.9	1.5	69.3	66.2	68.8	3.4	71.2	68.1	70.0	4.6	72.4
89		2	C	66.4	66.4	68.8	64.4	68.5	2.1	70.9	69.1	71.0	4.6	73.4	70.1	71.6	5.2	74.0	71.1	72.4	6.0	74.8	63.5	68.2	1.8	70.6	68.2	70.4	4.0	72.8	69.1	71.0	4.6	73.4
89		3	C	66.4	66.4	68.8	64.5	68.6	2.2	71.0	70.1	71.7	5.3	74.1	71.1	72.4	6.0	74.8	72.1	73.1	6.7	75.5	65.4	68.9	2.5	71.3	69.2	71.0	4.6	73.4	72.1	73.1	6.7	75.5
90	211-207 South Oxford Street	1	A	58.3	58.3	60.7	49.5	58.8	0.5	61.2	53.8	59.6	1.3	62.0	55.5	60.1	1.8	62.5	54.6	59.8	1.6	62.2	53.8	59.6	1.3	62.0	63.1	64.3	6.0	66.7	63.1	64.3	6.0	66.7
90		2	A	58.4	58.4	60.8	51.1	59.1	0.7	61.5	56.5	60.6	2.2	63.0	59.3	61.9	3.5	64.3	55.6	60.2	1.8	62.6	54.0	59.7	1.3	62.1	63.1	64.4	6.0	66.8	64.1	65.1	6.7	67.5
90		3	A	59.4	59.4	61.8	53.5	60.4	1.0	62.8	57.5	61.6	2.2	64.0	60.3	62.9	3.5	65.3	57.5	61.6	2.2	64.0	55.0	60.7	1.3	63.1	66.1	66.9	7.5	69.3	67.1	67.7	8.3	70.1
90		1	C	61.4	61.4	63.8	63.1	65.3	3.9	67.7	67.0	68.1	6.7	70.5	70.0	70.6	9.2	73.0	71.0	71.5	10.1	73.9	61.1	64.3	2.9	66.7	55.5	62.4	1.0	64.8	61.1	64.3	2.9	66.7
90		2	C	62.4	62.4	64.8	64.1	66.3	3.9	68.7	68.0	69.1	6.7	71.5	70.0	70.7	8.3	73.1	71.0	71.6	9.2	74.0	62.2	65.3	2.9	67.7	59.3	64.1	1.7	66.5	65.1	67.0	4.6	69.4
90		3	C	62.4	62.4	64.8	65.1	67.0	4.6	69.4	69.0	69.9	7.5	72.3	70.0	70.7	8.3	73.1	71.0	71.6	9.2	74.0	63.2	65.8	3.4	68.2	65.1	67.0	4.6	69.4	66.1	67.6	5.2	70.0
91	205 South Oxford Street	1	A	58.3	58.3	60.7	48.5	58.7	0.4	61.1	50.5	58.9	0.7	61.3	55.4	60.1	1.8	62.5	54.5	59.8	1.5	62.2	52.8	59.4	1.1	61.8	62.1	63.6	5.3	66.0	62.1	63.6	5.3	66.0
91		2	A	58.3	58.3	60.7	50.1	58.9	0.6	61.3	53.0	59.4	1.1	61.8	56.4	60.5	2.2	62.9	55.5	60.1	1.8	62.5	53.8	59.6	1.3	62.0	63.1	64.3	6.0	66.7	62.1	63.6	5.3	66.0
91		1	B	60.4	60.4	62.8	62.1	64.3	3.9	66.7	66.0	67.1	6.7	69.5	68.0	68.7	8.3	71.1	69.0	69.6	9.2	72.0	58.2	62.4	2.0	64.8	55.3	61.6	1.2	64.0	60.1	63.3	2.9	65.7
91		2	B	60.4	60.4	62.8	64.1	65.6	5.2	68.0	66.0	67.1	6.7	69.5	67.0	67.9	7.5	70.3	68.0	68.7	8.3	71.1	59.2	62.8	2.4	65.2	58.2	62.5	2.1	64.9	63.1	64.9	4.5	67.3
91		1	C	58.3	58.3	60.7	49.0	58.8	0.5	61.2	49.0	58.8	0.5	61.2	48.0	58.7	0.4	61.1	49.0	58.8	0.5	61.2	47.0	58.6	0.3	61.0	46.1	58.5	0.3	60.9	47.0	58.6	0.3	61.0
91		2	C	58.3	58.3	60.7	50.0	58.9	0.6	61.3	50.0	58.9	0.6	61.3	49.1	58.8	0.5	61.2	49.1	58.8	0.5	61.2	47.1	58.6	0.3	61.0	48.1	58.7	0.4	61.1	49.1	58.8	0.5	61.2
92	424 Cumberland Street	1	A	63.4	63.4	65.8	58.8	64.7	1.3	67.1	67.1	68.6	5.2	71.0	68.1	69.4	6.0	71.8	70.1	70.9	7.5	73.3	59.6	64.9	1.5	67.3	66.1	68.0	4.6	70.4	68.1	69.4	6.0	71.8
92		2	A	64.4	64.4	66.8	60.0	65.7	1.3	68.1	67.2	69.0	4.6	71.4	68.1	69.7	5.3	72.1	69.1	70.4	6.0	72.8	60.8	66.0	1.6	68.4	68.1	69.7	5.3	72.1	70.1	71.1	6.7	73.5
92		3	A	64.4	64.4	66.8	61.8	66.3	1.9	68.7	68.2	69.7	5.3	72.1	69.1	70.4	6.0	72.8	70.1	71.1	6.7	73.5	62.6	66.6	2.2	69.0	70.1	71.1	6.7	73.5	72.1	72.8	8.4	75.2
92		1	B	67.4	67.4	69.8	49.5	67.5	0.1	69.9	60.2	68.2	0.8	70.6	63.1	68.8	1.4	71.2	64.1	69.1	1.7	71.5	55.6	67.7	0.3	70.1	63.1	68.8	1.4	71.2	62.1	68.5	1.1	70.9
92		2	B	68.4	68.4	70.8	50.5	68.5	0.1	70.9	60.3	69.0	0.6	71.4	63.1	69.5	1.1	71.9	64.1	69.8	1.4	72.2	55.8	68.6	0.2	71.0	65.1	70.1	1.7	72.5	66.1	70.4	2.0	72.8
92		3	B	68.4	68.4	70.8	54.1	68.6	0.2	71.0	62.3	69.3	0.9	71.7	63.2	69.5	1.1	71.9	64.2	69.8	1.4	72.2	57.8	68.8	0.4	71.2	69.1	71.7	3.3	74.1	69.1	71.7	3.3	74.1
92		1	C	65.4	65.4	67.8	57.8	66.1	0.7	68.5	67.2	69.4	4.0	71.8	69.1	70.6	5.2	73.0	71.1	72.1	6.7	74.5	59.2	66.3	0.9	68.7	68.1	70.0	4.6	72.4	69.1	70.6	5.2	73.0
92		2	C	66.4	66.4	68.8	58.8	67.1	0.7	69.5	67.2	69.8	3.4	72.2	68.2	70.4	4.0	72.8	70.1	71.6	5.2	74.0	60.2	67.3	0.9	69.7	69.1	71.0	4.6	73.4	70.1	71.6	5.2	74.0
92		3	C	66.4	66.4	68.8	59.8	67.3	0.9	69.7	68.2	70.4	4.0	72.8	69.2	71.0	4.6	73.4	70.1	71.7	5.3	74.1	62.0	67.7	1.3	70.1	71.1	72.4	6.0	74.8	73.1	73.9	7.5	76.3
93	422-414 Cumberland Street	1	A	68.4	68.4	70.8	49.5	68.5	0.1	70.9	56.3	68.7	0.3	71.1	63.1	69.5	1.1	71.9	64.0	69.8	1.4	72.2	54.4	68.6	0.2	71.0	62.1	69.3	0.9	71.7	62.1	69.3	0.9	71.7
93		2	A	68.4	68.4	70.8	49.8	68.5	0.1	70.9	57.3	68.7	0.3	71.1	63.1	69.5	1.1	71.9	64.1	69.8	1.4	72.2	55.4	68.6	0.2	71.0	63.1	69.5	1.1	71.9	63.1	69.5	1.1	71.9
93		3	A	67.4	67.4	69.8	53.0	67.6	0.2	70.0	59.2	68.0	0.6	70.4	63.1	68.8	1.4	71.2	63.1	68.8	1.4	71.2	55.5	67.7	0.3	70.1	65.1	69.4	2.0	71.8	65.1	69.4	2.0	71.8
93		1	C	58.3	58.3	60.7	60.2	62.4	4.1	64.8	64.1	65.1	6.8	67.5	67.0	67.6	9.3	70.0	68.0	68.5	10.2	70.9	55.6	60.2	1.9	62.6	64.1	65.1	6.8	67.5	66.1	66.7	8.4	69.1
93		2	C	58.4	58.4	60.8	60.3	62.4	4.0	64.8	64.1	65.1	6.7	67.5	66.1	66.8	8.4	69.2	68.0	68.5	10.1	70.9	57.5	61.0	2.6	63.4	65.1	65.9	7.5	68.3	67.1	67.6	9.2	70.0
93		3	C	60.4	60.4	62.8	62.2	64.4	4.0	66.8	66.1	67.1	6.7	69.5	67.1	67.9	7.5	70.3	68.1	68.7	8.3	71.1	58.5	62.6	2.2	65.0	66.1	67.1	6.7	69.5	68.1	68.7	8.3	71.1
94	412-408 Cumberland Street	1	A	67.4	67.4	69.8	46.1	67.4	0.0	69.8	48.2	67.5	0.1	69.9	57.1	67.8	0.4	70.2	59.1	68.0	0.6	70.4	49.0	67.5	0.1	69.9	60.1	68.1	0.7	70.5	60.1	68.1	0.7	70.5
94		2	A	67.4	67.4	69.8	46.1	67.4	0.0	69.8	48.2	67.5	0.1	69.9	58.1	67.9	0.5	70.3	59.1	68.0	0.6	70.4	49.0	67.5	0.1	69.9	61.1	68.3	0.9	70.7	61.1	68.3	0.9	70.7
94		1	C	58.3	58.3	60.7	54.5	59.8	1.5	62.2	55.4	60.1	1.8	62.5	66.0	66.7	8.4	69.1	68.0	68.5	10.2	70.9	51.2	59.1	0.8	61.5	62.1	63.6	5.3	66.0	64.1	65.1	6.8	67.5
94		2	C	58.3	58.3	60.7	58.2	61.3	3.0	63.7	60.1	62.3	4.0	64.7	66.0	66.7	8.4	69.1	67.0	67.6	9.3	70.0	52.8	59.4	1.1	61.8	63.1	64.3	6.0	66.7	65.0	65.9	7.6	68.3
94		1	D	59.4	59.4	61.8	44.1	59.5	0.1	61.9	46.1	59.6	0.2	62.0	46.1	59.6	0.2	62.0	47.1	59.6	0.2	62.0	44.1	59.5	0.1	61.9	47.1	59.6	0.2	62.0	48.0	59.7	0.3	62.1
94		2	D	60.4	60.4	62.8	45.2	60.5	0.1	62.9	47.1	60.6	0.2	63.0	46.2	60.6	0.2	63.0	47.1	60.6	0.2	63.0	45.2	60.5	0.1	62.9	48.1	60.6	0.2	63.0	50.1	60.8	0.4	63.2
95	425 Cumberland Street	1	A	58.3	58.3	60.7	46.8	58.6	0.3	61.0	48.0	58.7	0.4	61.1	60.1	62.3	4.0	64.7	60.1	62.3	4.0	64.7	56.3	60.4	2.1	62.8	60.1	62.3	4.0	64.7	49.1	58.8	0.5	61.2
95		2	A	58.3	58.3	60.7	47.5	58.6	0.3	61.0	49.0	58.8	0.5	61.2	61.1	63.0	4.7	65.4	62.1	63.6	5.3	66.0	56.4	60.5	2.2	62.9	60.2	62.3	4.1	64.7	50.8	59.0	0.7	61.4
95		3	A	58.3	58.3	60.7	47.8	58.7	0.4	61.1	49.5	58.8	0.5	61.2	62.1	63.6	5.3	66.0	62.1	63.6	5.3	66.0	56.4	60.5	2.2	62.9	60.2	62.3	4.1	64.7	53.0	59.4	1.1	61.8
95		4	A	58.4	58.4	60.8	48.5	58.8	0.4	61.2	50.5	59.1	0.7	61.5	62.1	63.7	5.3	66.1	63.1	64.4	6.0	66.8	56.5	60.6	2.2	63.0	61.2	63.0	4.6	65.4	54.8	60.0	1.6	62.4
95		5	A	59.4	59.4	61.8	49.2	59.8	0.4	62.2	51.5	60.1	0.7	62.5	63.1	64.7	5.3	67.1	63.1	64.7	5.3	67.1	57.5	61.6	2.2	64.0	61.2	63.4	4.0	65.8	55.0	60.7	1.3	63.1
95		6	A	59.4	59.4	61.8	49.5	59.8	0.4	62.2	51.5	60.1	0.7	62.5	63.1	64.7	5.3	67.1	64.1	65.4	6.0	67.8	57.5	61.6	2.2	64.0	62.2	64.0	4.6	66.4	55.0	60.7	1.3	63.1
95		7	A	59.4	59.4	61.8	54.5	60.6	1.2	63.0	56.0	61.0	1.6	63.4	64.1	65.4	6.0	67.8	64.1	65.4	6.0	67.8	58.5	62.0	2.6	64.4	63.2	64.7	5.3	67.1	57.6	61.6	2.2	64.0
95		1	B	67.4	67.4	69.8	54.6	67.6	0.2	70.0	61.8	68.5	1.1	70.9	66.3	69.9	2.5	72.3	68.2	70.8	3.4	73.2	58.8	68.0	0.6	70.4	67.2	70.3	2.9	72.7	67.2	70.3	2.9	72.7
95		2	B	67.4	67.4	69.8	55.8	67.7	0.3	70.1	62.0	68.5	1.1	70.9	66.3	69.9	2.5	72.3	67.3	70.3	2.9	72.7	59.8	68.1	0.7	70.5	68.2	70.8	3.4	73.2	68.2	70.8	3.4	73.2
95		3	B	67.4	67.4	69.8	56.8	67.8	0.4	70.2	63.0	68.7	1.3	71.1	66.4	69.9	2.5	72.3	68.3	70.9	3.5	73.3	60.1	68.1	0.7	70.5	70.2	72.0	4.6	74.4	71.1	72.7	5.3	75.1
95		4	B	67.4	67.4	69.8	57.5	67.8	0.4	70.2	63.8	69.0	1.6	71.4	67.3	70.4	3.0	72.8	68.3	70.9	3.5	73.3	60.8	68.3	0.9	70.7	71.1	72.7	5.3	75.1	72.1	73.4	6.0	75.8
95		5	B	66.4	66.4	68.8	59.0	67.1	0.7	69.5	65.5	69.0	2.6	71.4	67.3	69.9	3.5	72.3	68.3	70.4	4.0	72.8	61.5	67.6	1.2	70.0	72.1	73.1	6.7	75.5	72.1	73.1	6.7	75.5
95		6	B	66.4	66.4	68.8	59.5	67.2	0.8	69.6	65.5	69.0	2.6	71.4	67.3	69.9	3.5	72.3	68.3	70.4	4.0	72.8	62.2	67.8	1.4	70.2	72.1	73.1	6.7	75.5	73.1	73.9	7.5	76.3
95		7	B	66.4	66.4	68.8	59.5	67.2	0.8	69.6	66.4	69.4	3.0	71.8	68.3	70.4	4.0	72.8	69.2	71.0	4.6	73.4	62.2	67.8	1.4	70.2	72.1	73.1	6.7	75.5	73.1	73.9	7.5	76.3
95		1	C	65.4	65.4	67.8	52.8	65.6	0.2	68.0	63.1	67.4	2.0	69.8	66.1	68.8	3.4	71.2	68.0	69.9	4.5	72.3	53.5	65.7	0.3	68.1	64.1	67.8	2.4	70.2	66.1	68.8	3.4	71.2
95		2	C	65.4	65.4	67.8	54.5	65.7	0.3	68.1	63.2	67.4	2.0	69.8	65.1	68.3	2.9	70.7	67.1	69.3	3.9	71.7	55.2	65.8	0.4	68.2	65.1	68.3	2.9	70.7	67.1	69.3	3.9	71.7
95		3	C	65.4	65.4	67.8	57.0	66.0	0.6	68.4	64.2	67.8	2.4	70.2	65.1	68.3	2.9	70.7	67.1	69.3	3.9	71.7	56.2	65.9	0.5	68.3	67.1	69.3	3.9	71.7	68.1	69.9	4.5	72.3
95		4	C	65.4	65.4	67.8	58.8	66.3	0.9	68.7	66.1	68.8	3.4	71.2	65.2	68.3	2.9	70.7	67.1	69.3	3.9	71.7	58.0	66.1	0.7	68.5	68.1	70.0	4.6	72.4	70.1	71.3	5.9	73.7
95		5	C	65.4	65.4	67.8	59.0	66.3	0.9	68.7	67.1	69.4	4.0	71.8	66.2	68.8	3.4	71.2	67.1	69.4	4.0	71.8	59.8	66.5	1.1	68.9	69.1	70.6	5.2	73.0	71.1	72.1	6.7	74.5
95		6	C	65.4	65.4	67.8	59.8	66.5	1.1	68.9	67.1	69.4	4.0	71.8	66.2	68.8	3.4	71.2	67.1	69.4	4.0	71.8	59.8	66.5	1.1	68.9	69.1	70.6	5.2	73.0	71.1	72.1	6.7	74.5
95		7	C	65.4	65.4	67.8	60.6	66.7	1.3	69.1	67.1	69.4	4.0	71.8	66.2	68.8	3.4	71.2	68.1	70.0	4.6	72.4	60.6	66.7	1.3	69.1	70.1	71.3	5.9	73.7	71.1	72.1	6.7	74.5
95		1	D	58.3	58.3	60.7	45.1	58.5	0.2	60.9	47.1	58.6	0.3	61.0	57.0	60.7	2.4	63.1	58.0	61.2	2.9	63.6	45.1	58.5	0.2	60.9	50.0	58.9	0.6	61.3	52.0	59.2	0.9	61.6
95		2	D	58.4	58.4	60.8	45.1	58.6	0.2	61.0	48.1	58.8	0.4	61.2	55.0	60.0	1.6	62.4	57.0	60.8	2.4	63.2	44.1	58.6	0.2	61.0	51.0	59.1	0.7	61.5	53.0	59.5	1.1	61.9
95		3	D	58.4	58.4	60.8	47.1	58.7	0.3	61.1	51.0	59.1	0.7	61.5	55.0	60.0	1.6	62.4	55.0	60.0	1.6	62.4	45.2	58.6	0.2	61.0	53.0	59.5	1.1	61.9	56.0	60.4	2.0	62.8
95		4	D	58.4	58.4	60.8	48.2	58.8	0.4	61.2	56.0	60.4	2.0	62.8	47.2	58.7	0.3	61.1	48.2	58.8	0.4	61.2	45.3	58.6	0.2	61.0	56.0	60.4	2.0	62.8	58.0	61.2	2.8	63.6
95		5	D	58.4	58.4	60.8	46.1	58.7	0.3	61.1	48.1	58.8	0.4	61.2	47.1	58.7	0.3	61.1	47.1	58.7	0.3	61.1	44.2	58.6	0.2	61.0	51.0	59.1	0.7	61.5	52.0	59.3	0.9	61.7

Atlantic Yards Redevelopment SEIS Construction Noise

Phasing Plan 2 Noise Analysis Results

Receptor Sites	Address	Elevation (floor)	Façade	Construction Duration																															
				2024 - November				2025 - November				2026 - October				2027 - December				2028 - December				2029 - August				2030 - June				2031 - July			
				Leq			L10	Leq			L10	Leq			L10	Leq			L10	Leq			L10	Leq			L10	Leq			L10	Leq			L10
				Const	Total	Change	Total	Const	Total	Change	Total	Const	Total	Change	Total	Const	Total	Change	Total	Const	Total	Change	Total	Const	Total	Change	Total	Const	Total	Change	Total	Const	Total	Change	Total
88	180-172 South Oxford Street	1	A	63.0	64.4	5.5	66.5	58.0	61.5	2.6	63.6	58.0	61.5	2.6	63.6	54.1	60.1	1.2	62.2	54.1	60.1	1.2	62.2	54.1	60.1	1.2	62.2	48.3	59.2	0.4	61.3	40.8	59.0	0.1	61.1
88		2	A	63.0	64.4	5.5	66.5	58.0	61.5	2.6	63.6	58.0	61.5	2.6	63.6	56.1	60.7	1.8	62.8	54.1	60.1	1.2	62.2	54.1	60.1	1.2	62.2	48.3	59.3	0.4	61.4	41.8	59.0	0.1	61.1
88		3	A	63.0	64.4	5.5	66.5	58.0	61.5	2.6	63.6	57.1	61.1	2.2	63.2	57.1	61.1	2.2	63.2	55.1	60.4	1.5	62.5	53.1	59.9	1.0	62.0	48.4	59.3	0.4	61.4	43.5	59.0	0.1	61.1
88		1	C	43.1	59.0	0.1	61.1	43.1	59.0	0.1	61.1	39.3	58.9	0.0	61.0	40.3	58.9	0.1	61.0	40.3	58.9	0.1	61.0	34.2	58.9	0.0	61.0	36.6	58.9	0.0	61.0	35.8	58.9	0.0	61.0
88		2	C	43.2	59.0	0.1	61.1	43.2	59.0	0.1	61.1	39.4	58.9	0.0	61.0	40.3	58.9	0.1	61.0	40.3	58.9	0.1	61.0	34.5	58.9	0.0	61.0	36.8	58.9	0.0	61.0	36.0	58.9	0.0	61.0
88		3	C	47.1	59.2	0.3	61.3	46.2	59.1	0.2	61.2	43.3	59.0	0.1	61.1	42.4	59.0	0.1	61.1	41.5	59.0	0.1	61.1	36.8	58.9	0.0	61.0	39.0	58.9	0.0	61.0	36.8	58.9	0.0	61.0
88		1	D	50.0	59.4	0.5	61.5	42.1	59.0	0.1	61.1	38.1	58.9	0.0	61.0	40.1	58.9	0.1	61.0	40.1	58.9	0.1	61.0	33.4	58.9	0.0	61.0	37.2	58.9	0.0	61.0	34.3	58.9	0.0	61.0
88		2	D	51.0	59.5	0.7	61.6	42.1	59.0	0.1	61.1	38.3	58.9	0.0	61.0	41.2	59.0	0.1	61.1	40.2	58.9	0.1	61.0	34.0	58.9	0.0	61.0	37.4	58.9	0.0	61.0	34.8	58.9	0.0	61.0
88		3	D	50.0	59.4	0.5	61.5	45.1	59.1	0.2	61.2	42.2	59.0	0.1	61.1	43.2	59.0	0.1	61.1	41.3	59.0	0.1	61.1	36.0	58.9	0.0	61.0	38.5	58.9	0.0	61.0	35.2	58.9	0.0	61.0
89	213 South Oxford Street	1	A	63.2	66.3	2.9	68.7	55.5	64.0	0.6	66.4	51.2	63.7	0.3	66.1	51.5	63.7	0.3	66.1	51.0	63.6	0.2	66.0	50.2	63.6	0.2	66.0	50.3	63.6	0.2	66.0	50.2	63.6	0.2	66.0
89		2	A	64.3	67.3	2.9	69.7	59.0	65.5	1.1	67.9	53.2	64.7	0.3	67.1	53.2	64.7	0.3	67.1	52.6	64.7	0.3	67.1	52.1	64.6	0.2	67.0	52.2	64.7	0.3	67.1	52.1	64.6	0.2	67.0
89		3	A	66.2	68.4	4.0	70.8	63.3	66.9	2.5	69.3	55.5	64.9	0.5	67.3	55.0	64.9	0.5	67.3	53.5	64.7	0.3	67.1	52.2	64.7	0.3	67.1	52.4	64.7	0.3	67.1	52.1	64.7	0.3	67.1
89		1	B	70.0	70.4	11.0	72.8	67.1	67.7	8.3	70.1	65.1	66.1	6.7	68.5	63.1	64.7	5.3	67.1	58.4	61.9	2.5	64.3	55.0	60.7	1.3	63.1	50.5	59.9	0.5	62.3	48.8	59.8	0.4	62.2
89		2	B	70.0	70.6	9.2	73.0	68.1	68.9	7.5	71.3	65.1	66.6	5.2	69.0	63.2	65.4	4.0	67.8	58.5	63.2	1.8	65.6	55.2	62.3	0.9	64.7	50.5	61.7	0.3	64.1	49.5	61.7	0.3	64.1
89		3	B	70.0	70.6	9.2	73.0	69.1	69.7	8.3	72.1	66.1	67.4	6.0	69.8	63.2	65.4	4.0	67.8	58.6	63.2	1.8	65.6	55.5	62.4	1.0	64.8	53.5	62.1	0.7	64.5	50.3	61.7	0.3	64.1
89		1	C	71.1	72.1	6.7	74.5	67.2	69.4	4.0	71.8	65.3	68.3	2.9	70.7	63.4	67.5	2.1	69.9	57.8	66.1	0.7	68.5	56.0	65.9	0.5	68.3	56.0	65.9	0.5	68.3	53.5	65.7	0.3	68.1
89		2	C	71.1	72.4	6.0	74.8	68.2	70.4	4.0	72.8	64.4	68.5	2.1	70.9	63.5	68.2	1.8	70.6	58.1	67.0	0.6	69.4	56.1	66.8	0.4	69.2	56.1	66.8	0.4	69.2	54.3	66.7	0.3	69.1
89		3	C	72.1	73.1	6.7	75.5	70.1	71.7	5.3	74.1	65.4	68.9	2.5	71.3	64.5	68.6	2.2	71.0	59.8	67.3	0.9	69.7	56.8	66.8	0.4	69.2	57.1	66.9	0.5	69.3	55.2	66.7	0.3	69.1
90	211-207 South Oxford Street	1	A	69.0	69.4	11.1	71.8	66.0	66.7	8.4	69.1	64.1	65.1	6.8	67.5	57.3	60.8	2.6	63.2	49.5	58.8	0.5	61.2	54.6	59.8	1.6	62.2	47.2	58.6	0.3	61.0	46.5	58.6	0.3	61.0
90		2	A	69.0	69.4	11.0	71.8	66.1	66.7	8.3	69.1	64.1	65.1	6.7	67.5	61.2	63.0	4.6	65.4	51.1	59.1	0.7	61.5	54.0	59.7	1.3	62.1	48.0	58.8	0.4	61.2	47.4	58.7	0.3	61.1
90		3	A	69.0	69.5	10.1	71.9	67.1	67.7	8.3	70.1	64.1	65.4	6.0	67.8	62.2	64.0	4.6	66.4	54.2	60.5	1.1	62.9	54.2	60.5	1.1	62.9	49.0	59.8	0.4	62.2	48.3	59.7	0.3	62.1
90		1	C	60.2	63.8	2.4	66.2	53.0	62.0	0.6	64.4	47.8	61.6	0.2	64.0	48.5	61.6	0.2	64.0	48.1	61.6	0.2	64.0	46.3	61.5	0.1	63.9	46.8	61.5	0.1	63.9	46.4	61.5	0.1	63.9
90		2	C	60.3	64.5	2.1	66.9	55.0	63.1	0.7	65.5	49.5	62.6	0.2	65.0	49.8	62.6	0.2	65.0	49.5	62.6	0.2	65.0	48.2	62.6	0.2	65.0	48.5	62.6	0.2	65.0	48.3	62.6	0.2	65.0
90		3	C	62.2	65.3	2.9	67.7	58.5	63.9	1.5	66.3	51.5	62.7	0.3	65.1	51.5	62.7	0.3	65.1	50.5	62.7	0.3	65.1	49.3	62.6	0.2	65.0	49.4	62.6	0.2	65.0	49.2	62.6	0.2	65.0
91	205 South Oxford Street	1	A	68.0	68.5	10.2	70.9	65.0	65.9	7.6	68.3	63.1	64.3	6.0	66.7	55.4	60.1	1.8	62.5	47.5	58.6	0.4	61.0	54.5	59.8	1.5	62.2	46.2	58.5	0.3	60.9	45.6	58.5	0.2	60.9
91		2	A	68.0	68.5	10.2	70.9	65.1	65.9	7.6	68.3	63.1	64.3	6.0	66.7	58.3	61.3	3.0	63.7	48.5	58.7	0.4	61.1	54.6	59.8	1.6	62.2	47.2	58.6	0.3	61.0	46.5	58.6	0.3	61.0
91		1	B	60.1	63.3	2.9	65.7	53.5	61.2	0.8	63.6	51.8	61.0	0.6	63.4	58.2	62.4	2.0	64.8	52.6	61.1	0.7	63.5	49.5	60.7	0.3	63.1	46.5	60.6	0.2	63.0	44.8	60.5	0.1	62.9
91		2	B	60.1	63.3	2.9	65.7	54.5	61.4	1.0	63.8	52.0	61.0	0.6	63.4	58.2	62.5	2.1	64.9	52.8	61.1	0.7	63.5	49.8	60.8	0.4	63.2	48.5	60.7	0.3	63.1	45.8	60.5	0.1	62.9
91		1	C	47.0	58.6	0.3	61.0	47.0	58.6	0.3	61.0	42.1	58.4	0.1	60.8	44.1	58.4	0.2	60.8	44.1	58.4	0.2	60.8	36.5	58.3	0.0	60.7	39.3	58.3	0.1	60.7	37.4	58.3	0.0	60.7
91		2	C	49.1	58.8	0.5	61.2	49.1	58.8	0.5	61.2	43.2	58.4	0.1	60.8	44.2	58.5	0.2	60.9	44.2	58.5	0.2	60.9	37.0	58.3	0.0	60.7	39.5	58.3	0.1	60.7	37.8	58.3	0.0	60.7
92	424 Cumberland Street	1	A	71.0	71.7	8.3	74.1	66.1	68.0	4.6	70.4	53.5	63.8	0.4	66.2	53.1	63.8	0.4	66.2	52.2	63.7	0.3	66.1	52.0	63.7	0.3	66.1	51.4	63.7	0.3	66.1	51.3	63.7	0.3	66.1
92		2	A	71.1	71.9	7.5	74.3	67.2	69.0	4.6	71.4	55.5	64.9	0.5	67.3	55.1	64.9	0.5	67.3	53.8	64.8	0.4	67.2	53.6	64.7	0.3	67.1	53.3	64.7	0.3	67.1	53.2	64.7	0.3	67.1
92		3	A	73.1	73.6	9.2	76.0	71.1	71.9	7.5	74.3	61.8	66.3	1.9	68.7	60.2	65.8	1.4	68.2	56.1	65.0	0.6	67.4	54.5	64.8	0.4	67.2	54.3	64.8	0.4	67.2	54.1	64.8	0.4	67.2
92		1	B	67.0	70.2	2.8	72.6	68.0	70.7	3.3	73.1	68.0	70.7	3.3	73.1	62.1	68.5	1.1	70.9	50.0	67.5	0.1	69.9	54.0	67.6	0.2	70.0	48.0	67.4	0.0	69.8	47.6	67.4	0.0	69.8
92		2	B	67.1	70.8	2.4	73.2	69.0	71.7	3.3	74.1	68.0	71.2	2.8	73.6	63.1	69.5	1.1	71.9	50.5	68.5	0.1	70.9	55.8	68.6	0.2	71.0	48.8	68.4	0.0	70.8	48.5	68.4	0.0	70.8
92		3	B	70.0	72.3	3.9	74.7	71.0	72.9	4.5	75.3	68.1	71.2	2.8	73.6	64.2	69.8	1.4	72.2	53.0	68.5	0.1	70.9	55.5	68.6	0.2	71.0	50.8	68.5	0.1	70.9	50.3	68.5	0.1	70.9
92		1	C	73.0	73.7	8.3	76.1	71.1	72.1	6.7	74.5	69.1	70.6	5.2	73.0	65.3	68.3	2.9	70.7	59.2	66.3	0.9	68.7	57.8	66.1	0.7	68.5	53.3	65.7	0.3	68.1	53.2	65.7	0.3	68.1
92		2	C	73.1	73.9	7.5	76.3	71.1	72.4	6.0	74.8	69.1	71.0	4.6	73.4	65.3	68.9	2.5	71.3	59.5	67.2	0.8	69.6	57.5	66.9	0.5	69.3	54.3	66.7	0.3	69.1	54.1	66.7	0.3	69.1
92		3	C	75.0	75.6	9.2	78.0	73.1	73.9	7.5	76.3	69.2	71.0	4.6	73.4	67.3	69.9	3.5	72.3	61.2	67.5	1.1	69.9	58.0	67.0	0.6	69.4	55.5	66.7	0.3	69.1	55.1	66.7	0.3	69.1
93	422-414 Cumberland Street	1	A	65.0	70.0	1.6	72.4	66.0	70.4	2.0	72.8	66.0	70.4	2.0	72.8	58.2	68.8	0.4	71.2	48.8	68.4	0.0	70.8	54.4	68.6	0.2	71.0	45.8	68.4	0.0	70.8	45.0	68.4	0.0	70.8
93		2	A	66.0	70.4	2.0	72.8	67.0	70.8	2.4	73.2	66.0	70.4	2.0	72.8	59.2	68.9	0.5	71.3	49.8	68.5	0.1	70.9	55.4	68.6	0.2	71.0	47.1	68.4	0.0	70.8	45.8	68.4	0.0	70.8
93		3	A	67.0	70.2	2.8	72.6	67.0	70.2	2.8	72.6	66.0	69.8	2.4	72.2	60.2	68.2	0.8	70.6	51.5	67.5	0.1	69.9	55.5	67.7	0.3	70.1	48.1	67.5	0.1	69.9	46.6	67.4	0.0	69.8
93		1	C	68.0	68.5	10.2	70.9	62.1	63.6	5.3	66.0	50.0	58.9	0.6	61.3	50.0	58.9	0.6	61.3	49.1	58.8	0.5	61.2	47.3	58.6	0.3	61.0	47.8	58.7	0.4	61.1	47.5	58.6	0.3	61.0
93		2	C	68.0	68.5	10.1	70.9	62.2	63.7	5.3	66.1	51.0	59.1	0.7	61.5	50.5	59.1	0.7	61.5	49.8	59.0	0.6	61.4	48.3	58.8	0.4	61.2	48.6	58.8	0.4	61.2	48.4	58.8	0.4	61.2
93		3	C	68.1	68.7	8.3	71.1	64.1	65.7	5.3	68.1	53.8	61.3	0.9	63.7	53.1	61.1	0.7	63.5	50.5	60.8	0.4	63.2	49.3	60.7	0.3	63.1	49.5	60.7	0.3	63.1	49.3	60.7	0.3	63.1
94	412-408 Cumberland Street	1	A	64.0	69.0	1.6	71.4	65.0	69.4	2.0	71.8	64.0	69.0	1.6	71.4	57.1	67.8	0.4	70.2	47.5	67.4	0.0	69.8	54.3	67.6	0.2	70.0	44.5	67.4	0.0	69.8	43.5	67.4	0.0	69.8
94		2	A	64.0	69.0	1.6	71.4	65.0	69.4	2.0	71.8	64.0	69.0	1.6	71.4	58.1	67.9	0.5	70.3	48.2	67.5	0.1	69.9	54.3	67.6	0.2	70.0	45.0	67.4	0.0	69.8	43.5	67.4	0.0	69.8
94		1	C	66.0	66.7	8.4	69.1	60.1	62.3	4.0	64.7	48.0	58.7	0.4	61.1	48.0	58.7	0.4	61.1	47.5	58.6	0.4	61.0	45.5	58.5	0.2	60.9	46.0	58.5	0.2	60.9	45.6	58.5	0.2	60.9
94		2	C	66.0	66.7	8.4	69.1	60.1	62.3	4.0	64.7	48.0	58.7	0.4	61.1	48.0	58.7	0.4	61.1	47.5	58.6	0.4	61.0	45.5	58.5	0.2	60.9	46.0	58.5	0.2	60.9	45.6	58.5	0.2	60.9
94		1	D	49.0	59.8	0.4	62.2	48.0	59.7	0.3	62.1	44.1	59.5	0.1	61.9	45.1	59.6	0.2	62.0	44.1	59.5	0.1	61.9	37.5	59.4	0.0	61.8	40.3	59.5	0.1	61.9	37.5	59.4	0.0	61.8
94		2	D	50.1	60.8	0.4	63.2	49.1	60.7	0.3	63.1	45.2	60.5	0.1	62.9	46.2	60.6	0.2	63.0	44.3	60.5	0.1	62.9	39.0	60.4	0.0	62.8	40.6	60.4	0.0	62.8	38.2	60.4	0.0	62.8
95	425 Cumberland Street	1	A	60.1	62.3	4.0	64.7	64.1	65.1	6.8	67.5	65.0	65.9	7.6	68.3	65.0	65.9	7.6	68.3	63.1	64.3	6.0	66.7	57.3	60.8	2.5	63.2	55.4	60.1	1.8	62.5	46.8	58.6	0.3	61.0
95		2	A	62.1	63.6	5.3	66.0	64.1	65.1	6.8	67.5	64.1	65.1	6.8	67.5	65.1	65.9	7.6	68.3	63.1	64.3	6.0	66.7	57.3	60.8	2.6	63.2	56.4	60.5	2.2	62.9	47.5	58.6	0.3	61.0
95		3	A	64.1	65.1	6.8	67.5	64.1	65.1	6.8	67.5	65.1	65.9	7.6	68.3	65.1	65.9	7.6	68.3	63.1	64.3	6.0	66.7	57.3	60.8	2.6	63.2	56.4	60.5	2.2	62.9	47.5	58.6	0.3	61.0
95		4	A	65.1	65.9	7.5	68.3	64.1	65.1	6.7	67.5	65.1	65.9	7.5	68.3	66.1	66.7	8.3	69.1	63.1	64.4	6.0	66.8	58.3	61.4	3.0	63.8	56.5	60.6	2.2	63.0	48.5	58.8	0.4	61.2
95		5	A	65.1	66.1	6.7	68.5	65.1	66.1	6.7	68.5	66.1	66.9	7.5	69.3	67.1	67.7	8.3	70.1	64.1	65.4	6.0	67.8	59.3	62.4	3.0	64.8	57.5	61.6	2.2	64.0	49.2	59.8	0.4	62.2
95		6	A	66.1	66.9	7.5	69.3	66.1	66.9	7.5	69.3	66.1	66.9	7.5	69.3	67.1	67.7	8.3	70.1	66.1	66.9	7.5	69.3	59.3	62.4	3.0	64.8	57.5	61.6	2.2	64.0	49.2	59.8	0.4	62.2
95		7	A	66.1	66.9	7.5	69.3	66.1	66.9	7.5	69.3	66.1	66.9	7.5	69.3	68.1	68.6	9.2	71.0	66.1	66.9	7.5	69.3	59.4	62.4	3.0	64.8	58.5	62.0	2.6	64.4	50.2	59.9	0.5	62.3
95		1	B	72.1	73.3	5.9	75.7	71.1	72.6	5.2	75.0	71.1	72.6	5.2	75.0	69.1	71.4	4.0	73.8	63.5	68.9	1.5	71.3	58.8	68.0	0.6	70.4	57.5	67.8	0.4	70.2	54.4	67.6	0.2	70.0
95		2	B	72.1	73.4	6.0	75.8	72.1	73.4	6.0	75.8	71.1	72.6	5.2	75.0	69.2	71.4	4.0	73.8	63.6	68.9	1.5	71.3	58.5	67.9	0.5	70.3	58.0	67.9	0.5	70.3	55.3	67.7	0.3	70.1
95		3	B	75.1	75.7	8.3	78.1	74.1	74.9	7.5	77.3	73.1	74.1	6.7	76.5	71.1	72.7	5.3	75.1	64.6	69.2	1.8	71.6	59.0	68.0	0.6	70.4	60.1	68.1	0.7	70.5	56.3	67.7	0.3	70.1
95		4	B	75.1	75.7	8.3	78.1	75.1	75.7	8.3	78.1	73.1	74.1	6.7	76.5	72.1	73.4	6.0	75.8	65.5	69.6	2.2	72.0	59.5	68.1	0.7	70.5	60.1	68.1	0.7	70.5	56.3	67.7	0.3	70.1
95		5	B	76.0	76.5	10.1	78.9	76.0	76.5	10.1	78.9	74.1	74.8	8.4	77.2	72.1	73.1	6.7	75.5	65.5	69.0	2.6	71.4	60.1	67.3	0.9	69.7	59.5	67.2	0.8	69.6	56.3	66.8	0.4	69.2
95		6	B	76.0	76.5	10.1	78.9	76.0	76.5	10.1	78.9	75.1	75.6	9.2	78.0	73.1	73.9	7.5	76.3	65.5	69.0	2.6	71.4	60.1	67.3	0.9	69.7	59.5	67.2	0.8	69.6	56.3	66.8	0.4	69.2
95		7	B	76.0	76.5	10.1	78.9	76.0	76.5	10.1	78.9	75.1	75.6	9.2	78.0	73.1	73.9	7.5	76.3	65.5	69.0	2.6	71.4	60.1	67.3	0.9	69.7	59.5	67.2	0.8	69.6	56.4	66.8	0.4	69.2
95		1	C	69.0	70.6	5.2	73.0	66.1	68.8	3.4	71.2	62.2	67.1	1.7	69.5	58.4	66.2	0.8	68.6	50.5	65.5	0.1	67.9	48.4	65.5	0.1	67.9	48.8	65.5	0.1	67.9	48.5	65.5	0.1	67.9
95		2	C	70.0	71.3	5.9	73.7	67.1	69.3	3.9	71.7	62.2	67.1	1.7	69.5	60.3	66.6	1.2	69.0	51.1	65.6	0.2	68.0	49.3	65.5	0.1	67.9	49.6	65.5	0.1	67.9	49.4	65.5	0.1	67.9
95		3	C	71.0	72.1	6.7	74.5	68.1	69.9	4.5	72.3	63.2	67.5	2.1	69.9	61.3	66.8	1.4	69.2	51.8	65.6	0.2	68.0	50.3	65.5	0.1	67.9	50.5	65.5	0.1	67.9	50.3	65.5	0.1	67.9
95		4	C	71.0	72.1	6.7	74.5	70.1	71.3	5.9	73.7	64.2	67.9	2.5	70.3	62.3	67.1	1.7	69.5	52.5	65.6	0.2	68.0	51.2	65.6	0.2	68.0	51.5	65.6	0.2	68.0	51.3	65.6	0.2	68.0
95		5	C	72.0	72.9	7.5	75.3	70.1	71.3	5.9	73.7	65.2	68.3	2.9	70.7	63.3	67.5	2.1	69.9	53.2	65.7	0.3	68.1	52.2	65.6	0.2	68.0	52.4	65.6	0.2	68.0	52.2	65.6	0.2	68.0
95		6	C	72.0	72.9	7.5	75.3	71.1	72.1	6.7	74.5	65.2	68.3	2.9	70.7	63.3	67.5	2.1	69.9	53.5	65.7	0.3	68.1	52.2	65.6	0.2	68.0	52.4	65.6	0.2	68.0	52.2	65.6	0.2	68.0
95		7	C	72.0	72.9	7.5	75.3	71.1	72.1	6.7	74.5	65.2	68.3	2.9	70.7	63.3	67.5	2.1	69.9	55.5	65.8	0.4	68.2	53.0	65.6	0.2	68.0	53.5	65.7	0.3	68.1	52.3	65.6	0.2	68.0
95		1	D	59.0	61.7	3.4	64.1	49.0	58.8	0.5	61.2	46.1	58.5	0.3	60.9	48.1	58.7	0.4	61.1	47.1	58.6	0.3	61.0	38.5	58.3	0.0	60.7	42.2	58.4	0.1	60.8	40.3	58.4	0.1	60.8
95		2	D	58.0	61.2	2.8	63.6	50.0	59.0	0.6	61.4	46.1	58.6	0.2	61.0	47.1	58.7	0.3	61.1	46.1	58.6	0.2	61.0	38.5	58.4	0.0	60.8	41.3	58.5	0.1	60.9	38.5	58.4	0.0	60.8
95		3	D	58.0	61.2	2.8	63.6	50.1	59.0	0.6	61.4	46.1	58.7	0.3	61.1	47.1	58.7	0.3	61.1	46.1	58.7	0.3	61.1	38.8	58.4	0.0	60.8	41.4	58.5	0.1	60.9	38.8	58.4	0.0	60.8
95		4	D	53.1	59.5	1.1	61.9	53.1	59.5	1.1	61.9	47.2	58.7	0.3

Atlantic Yards Redevelopment SEIS Construction Noise

Phasing Plan 2 Noise Analysis Results

Receptor Sites	Address	Elevation (floor)	Façade	2031 - October				2032 - July				2032 - October				2033 - March				2034 - August				2035 - February				2035 - October			
				Leq			L10	Leq			L10	Leq			L10	Leq			L10	Leq			L10	Leq			L10	Leq			L10
				Const	Total	Change	Total	Const	Total	Change	Total	Const	Total	Change	Total	Const	Total	Change	Total	Const	Total	Change	Total	Const	Total	Change	Total	Const	Total	Change	Total
88	180-172 South Oxford Street	1	A	41.5	59.0	0.1	61.1	40.8	59.0	0.1	61.1	39.0	58.9	0.0	61.0	38.1	58.9	0.0	61.0	37.2	58.9	0.0	61.0	36.5	58.9	0.0	61.0	37.2	58.9	0.0	61.0
88		2	A	43.2	59.0	0.1	61.1	41.8	59.0	0.1	61.1	39.5	58.9	0.1	61.0	38.5	58.9	0.0	61.0	37.8	58.9	0.0	61.0	37.3	58.9	0.0	61.0	37.8	58.9	0.0	61.0
88		3	A	44.2	59.0	0.1	61.1	43.5	59.0	0.1	61.1	40.1	58.9	0.1	61.0	39.2	58.9	0.0	61.0	38.6	58.9	0.0	61.0	38.3	58.9	0.0	61.0	38.6	58.9	0.0	61.0
88		1	C	36.6	58.9	0.0	61.0	35.8	58.9	0.0	61.0	37.5	58.9	0.0	61.0	34.2	58.9	0.0	61.0	31.5	58.9	0.0	61.0	29.8	58.9	0.0	61.0	32.1	58.9	0.0	61.0
88		2	C	36.8	58.9	0.0	61.0	36.0	58.9	0.0	61.0	37.6	58.9	0.0	61.0	34.5	58.9	0.0	61.0	32.0	58.9	0.0	61.0	30.5	58.9	0.0	61.0	32.5	58.9	0.0	61.0
88		3	C	38.2	58.9	0.0	61.0	36.8	58.9	0.0	61.0	38.2	58.9	0.0	61.0	35.5	58.9	0.0	61.0	33.8	58.9	0.0	61.0	32.8	58.9	0.0	61.0	34.1	58.9	0.0	61.0
88		1	D	36.2	58.9	0.0	61.0	34.3	58.9	0.0	61.0	36.2	58.9	0.0	61.0	33.4	58.9	0.0	61.0	30.8	58.9	0.0	61.0	27.8	58.9	0.0	61.0	30.8	58.9	0.0	61.0
88		2	D	36.5	58.9	0.0	61.0	34.8	58.9	0.0	61.0	36.5	58.9	0.0	61.0	34.0	58.9	0.0	61.0	31.8	58.9	0.0	61.0	29.5	58.9	0.0	61.0	31.8	58.9	0.0	61.0
88		3	D	36.8	58.9	0.0	61.0	35.2	58.9	0.0	61.0	36.8	58.9	0.0	61.0	34.5	58.9	0.0	61.0	32.5	58.9	0.0	61.0	30.8	58.9	0.0	61.0	32.5	58.9	0.0	61.0
89	213 South Oxford Street	1	A	50.3	63.6	0.2	66.0	50.2	63.6	0.2	66.0	50.4	63.6	0.2	66.0	50.2	63.6	0.2	66.0	50.1	63.6	0.2	66.0	50.0	63.6	0.2	66.0	50.1	63.6	0.2	66.0
89		2	A	52.2	64.7	0.3	67.1	52.1	64.6	0.2	67.0	52.3	64.7	0.3	67.1	52.1	64.6	0.2	67.0	52.0	64.6	0.2	67.0	52.0	64.6	0.2	67.0	52.0	64.6	0.2	67.0
89		3	A	52.2	64.7	0.3	67.1	52.1	64.7	0.3	67.1	52.3	64.7	0.3	67.1	52.1	64.6	0.2	67.0	52.0	64.6	0.2	67.0	52.0	64.6	0.2	67.0	52.0	64.6	0.2	67.0
89		1	B	50.1	59.9	0.5	62.3	48.8	59.8	0.4	62.2	49.0	59.8	0.4	62.2	48.8	59.8	0.4	62.2	48.5	59.7	0.3	62.1	48.2	59.7	0.3	62.1	48.6	59.7	0.3	62.1
89		2	B	49.6	61.7	0.3	64.1	49.5	61.7	0.3	64.1	49.6	61.7	0.3	64.1	49.6	61.7	0.3	64.1	49.4	61.7	0.3	64.1	49.2	61.7	0.3	64.1	49.4	61.7	0.3	64.1
89		3	B	50.3	61.7	0.3	64.1	50.3	61.7	0.3	64.1	50.4	61.7	0.3	64.1	50.2	61.7	0.3	64.1	50.1	61.7	0.3	64.1	50.0	61.7	0.3	64.1	50.1	61.7	0.3	64.1
89		1	C	54.2	65.7	0.3	68.1	53.5	65.7	0.3	68.1	53.3	65.7	0.3	68.1	53.3	65.7	0.3	68.1	53.2	65.7	0.3	68.1	53.1	65.6	0.2	68.0	53.2	65.7	0.3	68.1
89		2	C	54.5	66.7	0.3	69.1	54.3	66.7	0.3	69.1	54.2	66.7	0.3	69.1	54.2	66.7	0.3	69.1	54.1	66.6	0.2	69.0	54.0	66.6	0.2	69.0	54.1	66.7	0.3	69.1
89		3	C	55.4	66.7	0.3	69.1	55.2	66.7	0.3	69.1	55.1	66.7	0.3	69.1	55.1	66.7	0.3	69.1	55.0	66.7	0.3	69.1	55.0	66.7	0.3	69.1	55.0	66.7	0.3	69.1
90	211-207 South Oxford Street	1	A	47.0	58.6	0.3	61.0	46.5	58.6	0.3	61.0	47.0	58.6	0.3	61.0	46.4	58.6	0.3	61.0	46.1	58.5	0.3	60.9	46.1	58.5	0.3	60.9	46.2	58.5	0.3	60.9
90		2	A	47.6	58.7	0.3	61.1	47.4	58.7	0.3	61.1	47.8	58.8	0.4	61.2	47.3	58.7	0.3	61.1	47.1	58.7	0.3	61.1	47.0	58.7	0.3	61.1	47.1	58.7	0.3	61.1
90		3	A	48.5	59.7	0.3	62.1	48.3	59.7	0.3	62.1	48.6	59.7	0.3	62.1	48.3	59.7	0.3	62.1	48.1	59.7	0.3	62.1	48.0	59.7	0.3	62.1	48.1	59.7	0.3	62.1
90		1	C	46.6	61.5	0.1	63.9	46.4	61.5	0.1	63.9	47.0	61.6	0.2	64.0	46.4	61.5	0.1	63.9	46.1	61.5	0.1	63.9	46.0	61.5	0.1	63.9	46.1	61.5	0.1	63.9
90		2	C	48.4	62.6	0.2	65.0	48.3	62.6	0.2	65.0	48.6	62.6	0.2	65.0	48.3	62.6	0.2	65.0	48.1	62.6	0.2	65.0	48.0	62.6	0.2	65.0	48.1	62.6	0.2	65.0
90		3	C	49.3	62.6	0.2	65.0	49.2	62.6	0.2	65.0	49.4	62.6	0.2	65.0	49.2	62.6	0.2	65.0	49.1	62.6	0.2	65.0	49.0	62.6	0.2	65.0	49.1	62.6	0.2	65.0
91	205 South Oxford Street	1	A	46.0	58.5	0.2	60.9	45.6	58.5	0.2	60.9	46.2	58.5	0.3	60.9	45.5	58.5	0.2	60.9	45.2	58.5	0.2	60.9	45.1	58.5	0.2	60.9	45.2	58.5	0.2	60.9
91		2	A	46.8	58.6	0.3	61.0	46.5	58.6	0.3	61.0	47.0	58.6	0.3	61.0	46.4	58.6	0.3	61.0	46.1	58.5	0.3	60.9	46.1	58.5	0.3	60.9	46.2	58.5	0.3	60.9
91		1	B	45.2	60.5	0.1	62.9	44.8	60.5	0.1	62.9	45.2	60.5	0.1	62.9	44.6	60.5	0.1	62.9	44.2	60.5	0.1	62.9	44.1	60.5	0.1	62.9	44.2	60.5	0.1	62.9
91		2	B	46.2	60.6	0.2	63.0	45.8	60.5	0.1	62.9	46.0	60.6	0.2	63.0	45.5	60.5	0.1	62.9	45.1	60.5	0.1	62.9	45.1	60.5	0.1	62.9	45.2	60.5	0.1	62.9
91		1	C	39.3	58.3	0.1	60.7	37.4	58.3	0.0	60.7	39.3	58.3	0.1	60.7	36.5	58.3	0.0	60.7	32.5	58.3	0.0	60.7	29.5	58.3	0.0	60.7	32.5	58.3	0.0	60.7
91		2	C	39.5	58.3	0.1	60.7	37.8	58.3	0.0	60.7	39.5	58.3	0.1	60.7	37.0	58.3	0.0	60.7	33.5	58.3	0.0	60.7	31.5	58.3	0.0	60.7	33.5	58.3	0.0	60.7
92	424 Cumberland Street	1	A	51.4	63.7	0.3	66.1	51.3	63.7	0.3	66.1	51.5	63.7	0.3	66.1	51.3	63.7	0.3	66.1	51.1	63.6	0.2	66.0	51.0	63.6	0.2	66.0	51.1	63.6	0.2	66.0
92		2	A	53.3	64.7	0.3	67.1	53.2	64.7	0.3	67.1	53.3	64.7	0.3	67.1	53.2	64.7	0.3	67.1	53.1	64.7	0.3	67.1	53.0	64.7	0.3	67.1	53.1	64.7	0.3	67.1
92		3	A	54.2	64.8	0.4	67.2	54.1	64.8	0.4	67.2	54.3	64.8	0.4	67.2	54.1	64.8	0.4	67.2	54.0	64.8	0.4	67.2	54.0	64.8	0.4	67.2	54.0	64.8	0.4	67.2
92		1	B	48.0	67.4	0.0	69.8	47.6	67.4	0.0	69.8	48.2	67.5	0.1	69.9	47.5	67.4	0.0	69.8	47.2	67.4	0.0	69.8	47.1	67.4	0.0	69.8	47.2	67.4	0.0	69.8
92		2	B	48.8	68.4	0.0	70.8	48.5	68.4	0.0	70.8	49.0	68.4	0.0	70.8	48.4	68.4	0.0	70.8	48.1	68.4	0.0	70.8	48.0	68.4	0.0	70.8	48.2	68.4	0.0	70.8
92		3	B	50.5	68.5	0.1	70.9	50.3	68.5	0.1	70.9	50.6	68.5	0.1	70.9	50.3	68.5	0.1	70.9	50.1	68.5	0.1	70.9	50.0	68.5	0.1	70.9	50.1	68.5	0.1	70.9
92		1	C	53.3	65.7	0.3	68.1	53.2	65.7	0.3	68.1	53.3	65.7	0.3	68.1	53.1	65.7	0.3	68.1	53.1	65.6	0.2	68.0	53.0	65.6	0.2	68.0	53.1	65.6	0.2	68.0
92		2	C	54.2	66.7	0.3	69.1	54.1	66.7	0.3	69.1	54.3	66.7	0.3	69.1	54.1	66.6	0.2	69.0	54.0	66.6	0.2	69.0	54.0	66.6	0.2	69.0	54.0	66.6	0.2	69.0
92		3	C	55.2	66.7	0.3	69.1	55.1	66.7	0.3	69.1	55.2	66.7	0.3	69.1	55.1	66.7	0.3	69.1	55.0	66.7	0.3	69.1	55.0	66.7	0.3	69.1	55.0	66.7	0.3	69.1
93	422-414 Cumberland Street	1	A	45.5	68.4	0.0	70.8	45.0	68.4	0.0	70.8	45.5	68.4	0.0	70.8	44.8	68.4	0.0	70.8	44.3	68.4	0.0	70.8	44.1	68.4	0.0	70.8	44.3	68.4	0.0	70.8
93		2	A	46.2	68.4	0.0	70.8	45.8	68.4	0.0	70.8	46.2	68.4	0.0	70.8	45.6	68.4	0.0	70.8	45.2	68.4	0.0	70.8	45.1	68.4	0.0	70.8	45.3	68.4	0.0	70.8
93		3	A	47.0	67.4	0.0	69.8	46.6	67.4	0.0	69.8	47.0	67.4	0.0	69.8	46.5	67.4	0.0	69.8	46.2	67.4	0.0	69.8	46.1	67.4	0.0	69.8	46.2	67.4	0.0	69.8
93		1	C	47.8	58.7	0.4	61.1	47.5	58.6	0.3	61.0	48.0	58.7	0.4	61.1	47.4	58.6	0.3	61.0	47.1	58.6	0.3	61.0	47.1	58.6	0.3	61.0	47.2	58.6	0.3	61.0
93		2	C	48.6	58.8	0.4	61.2	48.4	58.8	0.4	61.2	48.8	58.9	0.5	61.3	48.3	58.8	0.4	61.2	48.1	58.8	0.4	61.2	48.0	58.8	0.4	61.2	48.1	58.8	0.4	61.2
93		3	C	49.5	60.7	0.3	63.1	49.3	60.7	0.3	63.1	49.6	60.7	0.3	63.1	49.3	60.7	0.3	63.1	49.1	60.7	0.3	63.1	49.0	60.7	0.3	63.1	49.1	60.7	0.3	63.1
94	412-408 Cumberland Street	1	A	43.8	67.4	0.0	69.8	43.5	67.4	0.0	69.8	44.1	67.4	0.0	69.8	43.0	67.4	0.0	69.8	42.4	67.4	0.0	69.8	42.2	67.4	0.0	69.8	42.5	67.4	0.0	69.8
94		2	A	44.1	67.4	0.0	69.8	43.5	67.4	0.0	69.8	44.1	67.4	0.0	69.8	43.0	67.4	0.0	69.8	42.4	67.4	0.0	69.8	42.2	67.4	0.0	69.8	42.5	67.4	0.0	69.8
94		1	C	46.0	58.5	0.2	60.9	45.6	58.5	0.2	60.9	46.0	58.5	0.2	60.9	45.5	58.5	0.2	60.9	45.2	58.5	0.2	60.9	45.1	58.5	0.2	60.9	45.3	58.5	0.2	60.9
94		2	C	46.0	58.5	0.2	60.9	45.6	58.5	0.2	60.9	46.0	58.5	0.2	60.9	45.5	58.5	0.2	60.9	45.2	58.5	0.2	60.9	45.1	58.5	0.2	60.9	45.3	58.5	0.2	60.9
94		1	D	39.3	59.4	0.0	61.8	37.5	59.4	0.0	61.8	40.3	59.5	0.1	61.9	36.6	59.4	0.0	61.8	33.5	59.4	0.0	61.8	31.0	59.4	0.0	61.8	34.2	59.4	0.0	61.8
94		2	D	39.8	60.4	0.0	62.8	38.2	60.4	0.0	62.8	39.8	60.4	0.0	62.8	37.5	60.4	0.0	62.8	35.0	60.4	0.0	62.8	33.5	60.4	0.0	62.8	35.5	60.4	0.0	62.8
95	425 Cumberland Street	1	A	48.0	58.7	0.4	61.1	46.8	58.6	0.3	61.0	46.8	58.6	0.3	61.0	45.8	58.5	0.2	60.9	45.3	58.5	0.2	60.9	45.1	58.5	0.2	60.9	45.4	58.5	0.2	60.9
95		2	A	49.0	58.8	0.5	61.2	47.5	58.6	0.3	61.0	47.5	58.6	0.3	61.0	46.6	58.6	0.3	61.0	46.3	58.5	0.3	60.9	46.1	58.5	0.3	60.9	46.3	58.6	0.3	61.0
95		3	A	49.0	58.8	0.5	61.2	47.5	58.6	0.3	61.0	47.5	58.6	0.3	61.0	46.6	58.6	0.3	61.0	46.3	58.5	0.3	60.9	46.1	58.5	0.3	60.9	46.3	58.6	0.3	61.0
95		4	A	49.5	58.9	0.5	61.3	48.5	58.8	0.4	61.2	48.2	58.8	0.4	61.2	47.5	58.7	0.3	61.1	47.2	58.7	0.3	61.1	47.1	58.7	0.3	61.1	47.3	58.7	0.3	61.1
95		5	A	50.1	59.9	0.5	62.3	49.2	59.8	0.4	62.2	49.0	59.8	0.4	62.2	48.4	59.7	0.3	62.1	48.2	59.7	0.3	62.1	48.1	59.7	0.3	62.1	48.2	59.7	0.3	62.1
95		6	A	50.1	59.9	0.5	62.3	49.2	59.8	0.4	62.2	49.0	59.8	0.4	62.2	48.4	59.7	0.3	62.1	48.2	59.7	0.3	62.1	48.1	59.7	0.3	62.1	48.2	59.7	0.3	62.1
95		7	A	51.1	60.0	0.6	62.4	50.2	59.9	0.5	62.3	49.8	59.9	0.5	62.3	49.4	59.8	0.4	62.2	49.1	59.8	0.4	62.2	49.1	59.8	0.4	62.2	49.2	59.8	0.4	62.2
95		1	B	54.6	67.6	0.2	70.0	54.4	67.6	0.2	70.0	54.3	67.6	0.2	70.0	54.1	67.6	0.2	70.0	54.0	67.6	0.2	70.0	54.0	67.6	0.2	70.0	54.0	67.6	0.2	70.0
95		2	B	55.5	67.7	0.3	70.1	55.3	67.7	0.3	70.1	55.2	67.7	0.3	70.1	55.1	67.6	0.2	70.0	55.0	67.6	0.2	70.0	55.0	67.6	0.2	70.0	55.0	67.6	0.2	70.0
95		3	B	56.4	67.7	0.3	70.1	56.3	67.7	0.3	70.1	56.2	67.7	0.3	70.1	56.1	67.7	0.3	70.1	56.0	67.7	0.3	70.1	56.0	67.7	0.3	70.1	56.0	67.7	0.3	70.1
95		4	B	56.5	67.7	0.3	70.1	56.3	67.7	0.3	70.1	56.2	67.7	0.3	70.1	56.1	67.7	0.3	70.1	56.0	67.7	0.3	70.1	56.0	67.7	0.3	70.1	56.0	67.7	0.3	70.1
95		5	B	56.5	66.8	0.4	69.2	56.3	66.8	0.4	69.2	56.2	66.8	0.4	69.2	56.1	66.8	0.4	69.2	56.0	66.8	0.4	69.2	56.0	66.8	0.4	69.2	56.0	66.8	0.4	69.2
95		6	B	56.5	66.8	0.4	69.2	56.3	66.8	0.4	69.2	56.2	66.8	0.4	69.2	56.1	66.8	0.4	69.2	56.0	66.8	0.4	69.2	56.0	66.8	0.4	69.2	56.0	66.8	0.4	69.2
95		7	B	56.6	66.8	0.4	69.2	56.4	66.8	0.4	69.2	56.2	66.8	0.4	69.2	56.1	66.8	0.4	69.2	56.0	66.8	0.4	69.2	56.0	66.8	0.4	69.2	56.0	66.8	0.4	69.2
95		1	C	48.8	65.5	0.1	67.9	48.5	65.5	0.1	67.9	48.8	65.5	0.1	67.9	48.3	65.5	0.1	67.9	48.1	65.5	0.1	67.9	48.1	65.5	0.1	67.9	48.2	65.5	0.1	67.9
95		2	C	49.6	65.5	0.1	67.9	49.4	65.5	0.1	67.9	49.6	65.5	0.1	67.9	49.3	65.5	0.1	67.9	49.1	65.5	0.1	67.9	49.0	65.5	0.1	67.9	49.1	65.5	0.1	67.9
95		3	C	50.5	65.5	0.1	67.9	50.3	65.5	0.1	67.9	50.5	65.5	0.1	67.9	50.2	65.5	0.1	67.9	50.1	65.5	0.1	67.9	50.0	65.5	0.1	67.9	50.1	65.5	0.1	67.9
95		4	C	51.4	65.6	0.2	68.0	51.3	65.6	0.2	68.0	51.4	65.6	0.2	68.0	51.2	65.6	0.2	68.0	51.1	65.6	0.2	68.0	51.0	65.6	0.2	68.0	51.1	65.6	0.2	68.0
95		5	C	52.3	65.6	0.2	68.0	52.2	65.6	0.2	68.0	52.3	65.6	0.2	68.0	52.1	65.6	0.2	68.0	52.1	65.6	0.2	68.0	52.0	65.6	0.2	68.0	52.1	65.6	0.2	68.0
95		6	C	52.3	65.6	0.2	68.0	52.2	65.6	0.2	68.0	52.3	65.6	0.2	68.0	52.1	65.6	0.2	68.0	52.1	65.6	0.2	68.0	52.0	65.6	0.2	68.0	52.1	65.6	0.2	68.0
95		7	C	52.4	65.6	0.2	68.0	52.3	65.6	0.2	68.0	52.3	65.6	0.2	68.0	52.1	65.6	0.2	68.0	52.1	65.6	0.2	68.0	52.0	65.6	0.2	68.0	52.1	65.6	0.2	68.0
95		1	D	41.3	58.4	0.1	60.8	40.3	58.4	0.1	60.8	42.2	58.4	0.1	60.8	39.4	58.3	0.1	60.7	36.0	58.3	0.0	60.7	32.5	58.3	0.0	60.7	36.0	58.3	0.0	60.7
95		2	D	40.3	58.5	0.1	60.9	38.5	58.4	0.0	60.8	41.3	58.5	0.1	60.9	37.6	58.4	0.0	60.8	35.2	58.4	0.0	60.8	32.5	58.4	0.0	60.8	35.2	58.4	0.0	60.8
95		3	D	40.5	58.5	0.1	60.9	38.8	58.4	0.0	60.8	41.4	58.5	0.1	60.9	38.0	58.4	0.0	60.8	35.8	58.4	0.0	60.8	33.1	58.4	0.0	60.8	35.8	58.4	0.0	60.8
95		4	D	41.0	58.5	0.1	60.9	40.2	58.5	0.1	60.9	41.8	58.5	0.1	60.9	38.8	58.4	0.0	60.8	37.0	58.4	0.0	60.8	35.5	58.4	0.0	60.8	37.0	58.4	0.0	60.8
95		5	D	40.5	58.5	0.1	60.9	39.6	58.5	0.1	60.9	41.4	58.5	0.1	60.9	38.0	58.4	0.0	60.8	35.8	58.4	0.0	60.8	33.5	58.4	0.0	60.8	35.8	58.4	0.0	60.8

Atlantic Yards Redevelopment SEIS Construction Noise

Phasing Plan 2 Noise Analysis Results

Receptor Sites	Address	Elevation (floor)	Façade	Existing Leq(1)	NB Leq(1)	NB L10	2018 - November Leq Const	2018 - November Leq Total	2018 - November Leq Change	2018 - November L10 Total	2019 - October Leq Const	2019 - October Leq Total	2019 - October Leq Change	2019 - October L10 Total	2020 - September Leq Const	2020 - September Leq Total	2020 - September Leq Change	2020 - September L10 Total	2020 - December Leq Const	2020 - December Leq Total	2020 - December Leq Change	2020 - December L10 Total	2021 - October Leq Const	2021 - October Leq Total	2021 - October Leq Change	2021 - October L10 Total	2022 - October Leq Const	2022 - October Leq Total	2022 - October Leq Change	2022 - October L10 Total	2023-July Leq Const	2023-July Leq Total	2023-July Leq Change	2023-July L10 Total
95		6	D	59.4	59.4	61.8	46.1	59.6	0.2	62.0	51.0	60.0	0.6	62.4	47.1	59.6	0.2	62.0	48.1	59.7	0.3	62.1	44.2	59.5	0.1	61.9	52.0	60.1	0.7	62.5	52.0	60.1	0.7	62.5
95		7	D	59.4	59.4	61.8	54.1	60.5	1.1	62.9	57.1	61.4	2.0	63.8	55.1	60.8	1.4	63.2	55.1	60.8	1.4	63.2	52.2	60.2	0.8	62.6	56.1	61.1	1.7	63.5	56.1	61.1	1.7	63.5

Atlantic Yards Redevelopment SEIS Construction Noise

Phasing Plan 2 Noise Analysis Results

Receptor Sites	Address	Elevation (floor)	Façade	Construction Duration																															
				2024 - November				2025 - November				2026 - October				2027 - December				2028 - December				2029 - August				2030 - June				2031 - July			
					Leq		L10		Leq		L10		Leq		L10		Leq		L10		Leq		L10		Leq		L10		Leq		L10		Leq		L10
				Const	Total	Change	Total	Const	Total	Change	Total	Const	Total	Change	Total	Const	Total	Change	Total	Const	Total	Change	Total	Const	Total	Change	Total	Const	Total	Change	Total	Const	Total	Change	Total
95		6	D	51.0	60.0	0.6	62.4	50.0	59.9	0.5	62.3	47.1	59.6	0.2	62.0	48.1	59.7	0.3	62.1	46.1	59.6	0.2	62.0	38.6	59.4	0.0	61.8	41.3	59.5	0.1	61.9	39.5	59.4	0.0	61.8
95		7	D	56.1	61.1	1.7	63.5	54.1	60.5	1.1	62.9	52.2	60.2	0.8	62.6	54.1	60.5	1.1	62.9	54.1	60.5	1.1	62.9	47.5	59.7	0.3	62.1	49.3	59.8	0.4	62.2	41.5	59.5	0.1	61.9

Atlantic Yards Redevelopment SEIS Construction Noise

Phasing Plan 2 Noise Analysis Results

Receptor Sites	Address	Elevation (floor)	Façade	2031 - October				2032 - July				2032 - October				2033 - March				2034 - August				2035 - February				2035 - October			
					Leq		L10		Leq		L10		Leq		L10		Leq		L10		Leq		L10		Leq		L10		Leq		L10
				Const	Total	Change	Total	Const	Total	Change	Total	Const	Total	Change	Total	Const	Total	Change	Total	Const	Total	Change	Total	Const	Total	Change	Total	Const	Total	Change	Total
95		6	D	40.4	59.5	0.1	61.9	39.5	59.4	0.0	61.8	41.3	59.5	0.1	61.9	37.8	59.4	0.0	61.8	35.5	59.4	0.0	61.8	32.5	59.4	0.0	61.8	35.5	59.4	0.0	61.8
95		7	D	43.5	59.5	0.1	61.9	41.5	59.5	0.1	61.9	42.8	59.5	0.1	61.9	40.5	59.5	0.1	61.9	39.5	59.4	0.0	61.8	38.5	59.4	0.0	61.8	39.5	59.4	0.0	61.8

Atlantic Yards Redevelopment SEIS Construction Noise

Phasing Plan 2 Noise Analysis Results

Receptor Sites	Address	Elevation (floor)	Façade	Existing Leq(1)	NB Leq(1)	NB L10	2018 - November Leq Const	2018 - November Leq Total	2018 - November Leq Change	2018 - November L10 Total	2019 - October Leq Const	2019 - October Leq Total	2019 - October Leq Change	2019 - October L10 Total	2020 - September Leq Const	2020 - September Leq Total	2020 - September Leq Change	2020 - September L10 Total	2020 - December Leq Const	2020 - December Leq Total	2020 - December Leq Change	2020 - December L10 Total	2021 - October Leq Const	2021 - October Leq Total	2021 - October Leq Change	2021 - October L10 Total	2022 - October Leq Const	2022 - October Leq Total	2022 - October Leq Change	2022 - October L10 Total	2023-July Leq Const	2023-July Leq Total	2023-July Leq Change	2023-July L10 Total
96	403-397 Cumberland Street	1	A	64.4	64.4	66.8	48.5	64.5	0.1	66.9	51.6	64.6	0.2	67.0	65.0	67.7	3.3	70.1	67.0	68.9	4.5	71.3	47.8	64.5	0.1	66.9	61.1	66.1	1.7	68.5	62.1	66.4	2.0	68.8
96		2	A	64.4	64.4	66.8	51.0	64.6	0.2	67.0	54.4	64.8	0.4	67.2	65.0	67.7	3.3	70.1	66.0	68.3	3.9	70.7	48.8	64.5	0.1	66.9	62.1	66.4	2.0	68.8	63.1	66.8	2.4	69.2
96		3	A	64.4	64.4	66.8	55.4	64.9	0.5	67.3	61.1	66.1	1.7	68.5	64.1	67.2	2.8	69.6	66.0	68.3	3.9	70.7	51.2	64.6	0.2	67.0	63.1	66.8	2.4	69.2	65.0	67.7	3.3	70.1
96		3	B	58.3	58.3	60.7	44.5	58.5	0.2	60.9	47.6	58.6	0.4	61.0	55.1	60.0	1.7	62.4	55.1	60.0	1.7	62.4	50.3	58.9	0.6	61.3	58.1	61.2	2.9	63.6	58.1	61.2	2.9	63.6
96		1	C	58.3	58.3	60.7	42.0	58.4	0.1	60.8	44.5	58.5	0.2	60.9	50.1	58.9	0.6	61.3	51.1	59.0	0.8	61.4	44.5	58.5	0.2	60.9	46.3	58.6	0.3	61.0	46.3	58.6	0.3	61.0
96		2	C	58.3	58.3	60.7	42.2	58.4	0.1	60.8	44.6	58.5	0.2	60.9	52.1	59.2	0.9	61.6	52.1	59.2	0.9	61.6	47.3	58.6	0.3	61.0	46.4	58.6	0.3	61.0	46.4	58.6	0.3	61.0
96		3	C	58.3	58.3	60.7	44.2	58.5	0.2	60.9	46.6	58.6	0.3	61.0	52.2	59.2	1.0	61.6	53.1	59.4	1.2	61.8	47.5	58.6	0.3	61.0	47.5	58.6	0.3	61.0	47.5	58.6	0.3	61.0
96		1	D	58.4	58.4	60.8	48.0	58.8	0.4	61.2	51.0	59.1	0.7	61.5	65.0	65.9	7.5	68.3	67.0	67.6	9.2	70.0	46.1	58.6	0.2	61.0	49.0	58.9	0.5	61.3	50.0	59.0	0.6	61.4
96		2	D	59.4	59.4	61.8	52.0	60.1	0.7	62.5	54.0	60.5	1.1	62.9	64.0	65.3	5.9	67.7	66.0	66.9	7.5	69.3	47.1	59.6	0.2	62.0	51.0	60.0	0.6	62.4	53.0	60.3	0.9	62.7
96		3	D	59.4	59.4	61.8	56.0	61.0	1.6	63.4	61.0	63.3	3.9	65.7	64.0	65.3	5.9	67.7	65.0	66.1	6.7	68.5	50.1	59.9	0.5	62.3	55.0	60.8	1.4	63.2	57.0	61.4	2.0	63.8
97	395-381 Cumberland Street	1	B	61.4	61.4	63.8	49.5	61.7	0.3	64.1	49.5	61.7	0.3	64.1	65.0	66.6	5.2	69.0	67.0	68.1	6.7	70.5	46.2	61.5	0.1	63.9	58.1	63.1	1.7	65.5	58.1	63.1	1.7	65.5
97		2	B	62.4	62.4	64.8	52.3	62.8	0.4	65.2	52.3	62.8	0.4	65.2	64.0	66.3	3.9	68.7	66.0	67.6	5.2	70.0	47.2	62.5	0.1	64.9	59.1	64.1	1.7	66.5	59.1	64.1	1.7	66.5
97		3	B	63.4	63.4	65.8	56.2	64.2	0.8	66.6	55.2	64.0	0.6	66.4	63.0	66.2	2.8	68.6	65.0	67.3	3.9	69.7	50.6	63.6	0.2	66.0	60.1	65.1	1.7	67.5	61.1	65.4	2.0	67.8
97		1	C	58.3	58.3	60.7	44.5	58.5	0.2	60.9	46.8	58.6	0.3	61.0	57.1	60.7	2.4	63.1	58.1	61.2	2.9	63.6	53.2	59.5	1.2	61.9	57.1	60.7	2.4	63.1	48.5	58.7	0.4	61.1
97		2	C	58.3	58.3	60.7	44.5	58.5	0.2	60.9	46.8	58.6	0.3	61.0	60.0	62.3	4.0	64.7	60.0	62.3	4.0	64.7	53.2	59.5	1.2	61.9	57.1	60.7	2.4	63.1	48.5	58.7	0.4	61.1
97		3	C	58.3	58.3	60.7	52.3	59.3	1.0	61.7	53.3	59.5	1.2	61.9	60.1	62.3	4.0	64.7	61.0	62.9	4.6	65.3	54.2	59.7	1.4	62.1	59.1	61.7	3.4	64.1	57.1	60.7	2.5	63.1
98	379-373 Cumberland Street	1	A	58.3	58.9	61.0	44.6	59.0	0.2	61.1	45.5	59.1	0.2	61.2	57.0	61.1	2.2	63.2	60.0	62.5	3.6	64.6	51.1	59.6	0.7	61.7	56.0	60.7	1.8	62.8	43.8	59.0	0.1	61.1
98		2	A	58.3	58.9	61.0	45.6	59.1	0.2	61.2	47.4	59.2	0.3	61.3	60.0	62.5	3.6	64.6	61.0	63.1	4.2	65.2	52.1	59.7	0.8	61.8	56.1	60.7	1.8	62.8	44.0	59.0	0.1	61.1
98		3	A	58.3	58.9	61.0	50.3	59.4	0.6	61.5	51.2	59.6	0.7	61.7	59.0	62.0	3.1	64.1	61.0	63.1	4.2	65.2	52.2	59.7	0.8	61.8	56.1	60.7	1.8	62.8	50.3	59.4	0.6	61.5
98		1	C	58.3	58.9	61.0	58.0	61.5	2.6	63.6	58.0	61.5	2.6	63.6	63.0	64.4	5.5	66.5	65.0	66.0	7.1	68.1	45.8	59.1	0.2	61.2	53.1	59.9	1.0	62.0	55.1	60.4	1.5	62.5
98		2	C	58.3	58.9	61.0	58.1	61.5	2.6	63.6	59.0	62.0	3.1	64.1	62.0	63.7	4.9	65.8	64.0	65.2	6.3	67.3	46.0	59.1	0.2	61.2	55.1	60.4	1.5	62.5	56.1	60.7	1.8	62.8
98		3	C	58.3	58.9	61.0	58.1	61.5	2.6	63.6	59.0	62.0	3.1	64.1	62.0	63.7	4.9	65.8	63.0	64.4	5.6	66.5	47.6	59.2	0.3	61.3	57.1	61.1	2.2	63.2	58.1	61.5	2.6	63.6
98		1	D	58.3	58.9	61.0	54.0	60.1	1.2	62.2	55.0	60.4	1.5	62.5	60.0	62.5	3.6	64.6	61.0	63.1	4.2	65.2	44.1	59.0	0.1	61.1	44.1	59.0	0.1	61.1	44.1	59.0	0.1	61.1
98		2	D	58.3	58.9	61.0	54.0	60.1	1.2	62.2	55.0	60.4	1.5	62.5	59.0	62.0	3.1	64.1	61.0	63.1	4.2	65.2	45.1	59.1	0.2	61.2	47.1	59.2	0.3	61.3	46.1	59.1	0.2	61.2
98		3	D	58.3	58.9	61.0	55.0	60.4	1.5	62.5	56.0	60.7	1.8	62.8	57.0	61.1	2.2	63.2	54.1	60.1	1.2	62.2	49.2	59.3	0.4	61.4	53.1	59.9	1.0	62.0	52.1	59.7	0.8	61.8
99	478-472 Carlton Avenue	1	A	58.3	58.3	60.7	47.5	58.6	0.3	61.0	48.1	58.7	0.4	61.1	59.2	61.8	3.5	64.2	60.2	62.3	4.1	64.7	52.2	59.2	1.0	61.6	59.2	61.8	3.5	64.2	61.1	63.0	4.7	65.4
99		2	A	58.4	58.4	60.8	48.5	58.8	0.4	61.2	49.5	58.9	0.5	61.3	61.2	63.0	4.6	65.4	62.1	63.7	5.3	66.1	54.0	59.7	1.3	62.1	60.2	62.4	4.0	64.8	62.1	63.7	5.3	66.1
99		1	B	62.4	62.4	64.8	47.1	62.5	0.1	64.9	48.5	62.6	0.2	65.0	61.1	64.8	2.4	67.2	62.1	65.3	2.9	67.7	56.3	63.4	1.0	65.8	60.1	64.4	2.0	66.8	50.5	62.7	0.3	65.1
99		2	B	63.4	63.4	65.8	47.8	63.5	0.1	65.9	50.8	63.6	0.2	66.0	63.1	66.3	2.9	68.7	64.1	66.8	3.4	69.2	56.4	64.2	0.8	66.6	60.2	65.1	1.7	67.5	54.6	63.9	0.5	66.3
99		1	C	62.4	62.4	64.8	50.0	62.6	0.2	65.0	50.5	62.7	0.3	65.1	62.2	65.3	2.9	67.7	63.2	65.8	3.4	68.2	57.6	63.7	1.3	66.1	63.2	65.8	3.4	68.2	62.2	65.3	2.9	67.7
99		2	C	62.4	62.4	64.8	50.8	62.7	0.3	65.1	52.5	62.8	0.4	65.2	63.2	65.8	3.4	68.2	64.2	66.4	4.0	68.8	58.6	63.9	1.5	66.3	64.2	66.4	4.0	68.8	63.2	65.8	3.4	68.2
99		1	D	60.4	60.4	62.8	50.0	60.8	0.4	63.2	50.2	60.8	0.4	63.2	62.2	64.4	4.0	66.8	63.2	65.0	4.6	67.4	57.6	62.2	1.8	64.6	63.2	65.0	4.6	67.4	62.2	64.4	4.0	66.8
99		2	D	62.4	62.4	64.8	50.8	62.7	0.3	65.1	52.5	62.8	0.4	65.2	63.2	65.8	3.4	68.2	63.2	65.8	3.4	68.2	58.6	63.9	1.5	66.3	64.2	66.4	4.0	68.8	63.2	65.8	3.4	68.2
100	470-458 Carlton Avenue	1	A	58.7	58.9	61.0	43.5	59.0	0.1	61.1	45.1	59.1	0.2	61.2	58.1	61.5	2.6	63.6	59.1	62.0	3.1	64.1	54.2	60.2	1.3	62.3	58.1	61.5	2.6	63.6	53.3	59.9	1.0	62.0
100		2	A	59.7	59.9	61.0	43.5	60.0	0.1	61.1	45.1	60.0	0.1	61.1	60.1	63.0	3.1	64.1	60.1	63.0	3.1	64.1	54.2	60.9	1.0	62.0	58.1	62.1	2.2	63.2	53.3	60.8	0.9	61.8
100		3	A	59.7	59.9	61.0	44.5	60.0	0.1	61.1	46.1	60.1	0.2	61.2	61.1	63.5	3.6	64.6	61.1	63.5	3.6	64.6	55.2	61.2	1.3	62.3	58.1	62.1	2.2	63.2	53.3	60.8	0.9	61.9
100		1	C	58.3	58.5	61.0	45.8	58.7	0.2	61.2	48.0	58.9	0.4	61.4	58.1	61.3	2.8	63.8	58.1	61.3	2.8	63.8	52.3	59.4	0.9	61.9	52.3	59.4	0.9	61.9	46.5	58.7	0.3	61.2
100		2	C	58.3	58.5	61.0	47.5	58.8	0.3	61.3	50.6	59.1	0.7	61.6	59.1	61.8	3.3	64.3	59.1	61.8	3.3	64.3	53.3	59.6	1.2	62.1	52.4	59.4	1.0	61.9	49.0	58.9	0.5	61.4
100		3	C	58.3	58.5	61.0	51.6	59.3	0.8	61.8	52.5	59.5	1.0	62.0	60.1	62.4	3.9	64.9	61.1	63.0	4.5	65.5	54.3	59.9	1.4	62.4	55.3	60.2	1.7	62.7	51.6	59.3	0.8	61.8
101	456-440 Carlton Avenue	1	A	58.3	58.5	61.0	42.8	58.6	0.1	61.1	45.0	58.7	0.2	61.2	57.1	60.8	2.4	63.3	58.0	61.3	2.8	63.8	52.2	59.4	0.9	61.9	56.1	60.5	2.0	63.0	46.6	58.8	0.3	61.3
101		2	A	58.7	58.9	61.0	42.8	59.0	0.1	61.1	45.0	59.1	0.2	61.2	58.0	61.5	2.6	63.6	59.0	62.0	3.1	64.1	53.1	59.9	1.0	62.0	56.1	60.7	1.8	62.8	47.5	59.2	0.3	61.3
101		3	A	58.7	58.9	61.0	49.5	59.4	0.5	61.5	51.3	59.6	0.7	61.7	59.1	62.0	3.1	64.1	60.0	62.5	3.6	64.6	54.2	60.2	1.3	62.2	57.1	61.1	2.2	63.2	51.3	59.6	0.7	61.7
101		1	C	58.3	58.5	61.0	47.6	58.8	0.3	61.3	49.4	59.0	0.5	61.5	63.0	64.3	5.8	66.8	66.0	66.7	8.2	69.2	53.2	59.6	1.1	62.1	54.1	59.8	1.4	62.3	46.0	58.7	0.2	61.2
101		2	C	58.3	58.5	61.0	50.3	59.1	0.6	61.6	52.2	59.4	0.9	61.9	64.0	65.1	6.6	67.6	66.0	66.7	8.2	69.2	53.2	59.6	1.1	62.1	54.1	59.8	1.4	62.3	47.6	58.8	0.3	61.3
101		3	C	58.3	58.5	61.0	55.2	60.1	1.7	62.6	58.1	61.3	2.8	63.8	64.0	65.1	6.6	67.6	66.0	66.7	8.2	69.2	55.2	60.1	1.7	62.6	57.1	60.9	2.4	63.4	49.6	59.0	0.5	61.5
102	438-432 Carlton Avenue	1	A	58.3	58.5	61.0	45.4	58.7	0.2	61.2	46.3	58.7	0.3	61.2	59.0	61.8	3.3	64.3	61.0	62.9	4.5	65.4	52.1	59.4	0.9	61.9	55.0	60.1	1.6	62.6	45.4	58.7	0.2	61.2
102		2	A	58.3	58.5	61.0	47.3	58.8	0.3	61.3	47.3	58.8	0.3	61.3	60.0	62.3	3.8	64.8	61.0	62.9	4.5	65.4	52.1	59.4	0.9	61.9	55.1	60.1	1.6	62.6	46.4	58.7	0.3	61.2
102		3	A	58.3	58.5	61.0	52.1	59.4	0.9	61.9	54.1	59.8	1.3	62.3	60.0	62.3	3.8	64.8	61.0	62.9	4.5	65.4	53.1	59.6	1.1	62.1	56.1	60.4	2.0	62.9	52.1	59.4	0.9	61.9
102		1	C	58.3	58.5	61.0	46.3	58.7	0.3	61.2	47.3	58.8	0.3	61.3	61.0	62.9	4.5	65.4	64.0	65.1	6.6	67.6	48.2	58.9	0.4	61.4	52.1	59.4	0.9	61.9	50.1	59.1	0.6	61.6
102		2	C	58.3	58.5	61.0	49.2	59.0	0.5	61.5	49.2	59.0	0.5	61.5	61.0	62.9	4.5	65.4	64.0	65.1	6.6	67.6	48.3	58.9	0.4	61.4	53.1	59.6	1.1	62.1	53.1	59.6	1.1	62.1
102		3	C	58.3	58.5	61.0	54.1	59.8	1.4	62.3	53.2	59.6	1.1	62.1	62.0	63.6	5.1	66.1	63.0	64.3	5.8	66.8	52.2	59.4	0.9	61.9	56.1	60.5	2.0	63.0	55.1	60.1	1.6	62.6
102		1	D	58.3	58.5	61.0	46.0	58.7	0.2	61.2	46.0	58.7	0.2	61.2	58.0	61.3	2.8	63.8	60.0	62.3	3.8	64.8	45.1	58.7	0.2	61.2	45.1	58.7	0.2	61.2	45.1	58.7	0.2	61.2
102		2	D	58.3	58.5	61.0	49.0	59.0	0.5	61.5	48.1	58.9	0.4	61.4	58.0	61.3	2.8	63.8	59.0	61.8	3.3	64.3	47.1	58.8	0.3	61.3	48.1	58.9	0.4	61.4	47.1	58.8	0.3	61.3
102		3	D	58.3	58.5	61.0	54.1	59.8	1.3	62.3	52.1	59.4	0.9	61.9	57.0	60.8	2.3	63.3	58.0	61.3	2.8	63.8	53.1	59.6	1.1	62.1	55.1	60.1	1.6	62.6	52.1	59.4	0.9	61.9

Atlantic Yards Redevelopment SEIS Construction Noise

Phasing Plan 2 Noise Analysis Results

Receptor Sites	Address	Elevation (floor)	Façade	Construction Duration																															
				2024 - November				2025 - November				2026 - October				2027 - December				2028 - December				2029 - August				2030 - June				2031 - July			
				Leq			L10	Leq			L10	Leq			L10	Leq			L10	Leq			L10	Leq			L10	Leq			L10	Leq			L10
				Const	Total	Change	Total	Const	Total	Change	Total	Const	Total	Change	Total	Const	Total	Change	Total	Const	Total	Change	Total	Const	Total	Change	Total	Const	Total	Change	Total	Const	Total	Change	Total
96	403-397 Cumberland Street	1	A	67.0	68.9	4.5	71.3	63.0	66.8	2.4	69.2	60.1	65.8	1.4	68.2	55.3	64.9	0.5	67.3	47.1	64.5	0.1	66.9	44.0	64.4	0.0	66.8	44.8	64.4	0.0	66.8	44.2	64.4	0.0	66.8
96		2	A	67.0	68.9	4.5	71.3	63.1	66.8	2.4	69.2	60.1	65.8	1.4	68.2	56.3	65.0	0.6	67.4	47.5	64.5	0.1	66.9	44.8	64.4	0.0	66.8	45.5	64.5	0.1	66.9	45.0	64.4	0.0	66.8
96		3	A	67.0	68.9	4.5	71.3	64.1	67.2	2.8	69.6	60.1	65.8	1.4	68.2	57.3	65.2	0.8	67.6	48.0	64.5	0.1	66.9	45.6	64.5	0.1	66.9	46.2	64.5	0.1	66.9	45.8	64.5	0.1	66.9
96		3	B	57.1	60.7	2.4	63.1	57.1	60.7	2.4	63.1	48.5	58.7	0.4	61.1	51.3	59.1	0.8	61.5	46.8	58.6	0.3	61.0	41.5	58.4	0.1	60.8	43.1	58.4	0.1	60.8	41.5	58.4	0.1	60.8
96		1	C	48.2	58.7	0.4	61.1	48.2	58.7	0.4	61.1	45.4	58.5	0.2	60.9	61.0	62.9	4.6	65.3	59.0	61.7	3.4	64.1	58.0	61.2	2.9	63.6	46.3	58.6	0.3	61.0	41.2	58.4	0.1	60.8
96		2	C	52.1	59.2	0.9	61.6	48.3	58.7	0.4	61.1	45.5	58.5	0.2	60.9	60.0	62.2	4.0	64.6	59.0	61.7	3.4	64.1	58.0	61.2	2.9	63.6	52.1	59.2	0.9	61.6	42.2	58.4	0.1	60.8
96		3	C	53.1	59.4	1.2	61.8	48.4	58.7	0.4	61.1	46.6	58.6	0.3	61.0	61.0	62.9	4.6	65.3	61.0	62.9	4.6	65.3	57.1	60.7	2.4	63.1	53.1	59.4	1.2	61.8	44.2	58.5	0.2	60.9
96		1	D	58.0	61.2	2.8	63.6	50.0	59.0	0.6	61.4	45.1	58.6	0.2	61.0	47.1	58.7	0.3	61.1	46.1	58.6	0.2	61.0	38.4	58.4	0.0	60.8	40.3	58.5	0.1	60.9	38.4	58.4	0.0	60.8
96		2	D	58.0	61.8	2.4	64.2	51.0	60.0	0.6	62.4	46.1	59.6	0.2	62.0	47.1	59.6	0.2	62.0	46.1	59.6	0.2	62.0	38.6	59.4	0.0	61.8	41.3	59.5	0.1	61.9	38.6	59.4	0.0	61.8
96		3	D	58.0	61.8	2.4	64.2	51.1	60.0	0.6	62.4	46.2	59.6	0.2	62.0	47.2	59.7	0.3	62.1	46.2	59.6	0.2	62.0	40.0	59.4	0.0	61.8	41.6	59.5	0.1	61.9	39.2	59.4	0.0	61.8
97	395-381 Cumberland Street	1	B	65.0	66.6	5.2	69.0	60.0	63.8	2.4	66.2	58.1	63.1	1.7	65.5	53.2	62.0	0.6	64.4	47.0	61.6	0.2	64.0	42.1	61.5	0.1	63.9	43.0	61.5	0.1	63.9	41.8	61.4	0.0	63.8
97		2	B	64.0	66.3	3.9	68.7	60.1	64.4	2.0	66.8	58.1	63.8	1.4	66.2	54.2	63.0	0.6	65.4	47.2	62.5	0.1	64.9	43.1	62.5	0.1	64.9	43.5	62.5	0.1	64.9	42.5	62.4	0.0	64.8
97		3	B	65.0	67.3	3.9	69.7	61.1	65.4	2.0	67.8	58.1	64.5	1.1	66.9	56.2	64.2	0.8	66.6	53.3	63.8	0.4	66.2	46.8	63.5	0.1	65.9	47.5	63.5	0.1	65.9	43.5	63.4	0.0	65.8
97		1	C	53.2	59.5	1.2	61.9	57.1	60.7	2.4	63.1	57.1	60.7	2.4	63.1	61.0	62.9	4.6	65.3	58.1	61.2	2.9	63.6	59.0	61.7	3.4	64.1	44.5	58.5	0.2	60.9	41.5	58.4	0.1	60.8
97		2	C	55.1	60.0	1.7	62.4	56.1	60.3	2.0	62.7	56.1	60.3	2.0	62.7	61.0	62.9	4.6	65.3	58.1	61.2	2.9	63.6	58.1	61.2	2.9	63.6	48.5	58.7	0.4	61.1	41.5	58.4	0.1	60.8
97		3	C	57.1	60.7	2.5	63.1	58.1	61.2	2.9	63.6	57.1	60.7	2.5	63.1	61.0	62.9	4.6	65.3	60.1	62.3	4.0	64.7	57.1	60.7	2.5	63.1	50.5	59.0	0.7	61.4	42.8	58.4	0.1	60.8
98	379-373 Cumberland Street	1	A	53.1	59.9	1.0	62.0	57.0	61.1	2.2	63.2	58.0	61.5	2.6	63.6	58.0	61.5	2.6	63.6	55.1	60.4	1.5	62.5	58.0	61.5	2.6	63.6	42.2	59.0	0.1	61.1	39.5	58.9	0.1	61.0
98		2	A	55.1	60.4	1.5	62.5	56.1	60.7	1.8	62.8	57.0	61.1	2.2	63.2	58.0	61.5	2.6	63.6	55.1	60.4	1.5	62.5	57.0	61.1	2.2	63.2	44.0	59.0	0.1	61.1	40.0	58.9	0.1	61.0
98		3	A	56.1	60.7	1.8	62.8	56.1	60.7	1.8	62.8	57.1	61.1	2.2	63.2	58.0	61.5	2.6	63.6	56.1	60.7	1.8	62.8	57.1	61.1	2.2	63.2	46.6	59.1	0.3	61.2	40.5	58.9	0.1	61.0
98		1	C	63.0	64.4	5.5	66.5	58.0	61.5	2.6	63.6	55.1	60.4	1.5	62.5	51.2	59.6	0.7	61.7	44.2	59.0	0.1	61.1	40.1	58.9	0.1	61.0	41.0	59.0	0.1	61.1	40.1	58.9	0.1	61.0
98		2	C	63.0	64.4	5.6	66.5	58.1	61.5	2.6	63.6	56.1	60.7	1.8	62.8	51.3	59.6	0.7	61.7	44.5	59.0	0.2	61.1	41.1	59.0	0.1	61.1	41.5	59.0	0.1	61.1	40.8	59.0	0.1	61.1
98		3	C	62.0	63.7	4.9	65.8	58.1	61.5	2.6	63.6	56.1	60.7	1.8	62.8	53.2	59.9	1.0	62.0	47.6	59.2	0.3	61.3	42.5	59.0	0.1	61.1	42.5	59.0	0.1	61.1	40.8	59.0	0.1	61.1
98		1	D	46.0	59.1	0.2	61.2	45.0	59.1	0.2	61.2	43.1	59.0	0.1	61.1	45.0	59.1	0.2	61.2	44.1	59.0	0.1	61.1	40.1	58.9	0.1	61.0	40.1	58.9	0.1	61.0	37.3	58.9	0.0	61.0
98		2	D	48.0	59.2	0.3	61.3	47.1	59.2	0.3	61.3	46.1	59.1	0.2	61.2	46.1	59.1	0.2	61.2	45.1	59.1	0.2	61.2	52.0	59.7	0.8	61.8	40.3	58.9	0.1	61.0	38.4	58.9	0.0	61.0
98		3	D	57.0	61.1	2.2	63.2	56.0	60.7	1.8	62.8	56.0	60.7	1.8	62.8	55.0	60.4	1.5	62.5	52.1	59.7	0.8	61.8	42.8	59.0	0.1	61.1	41.2	59.0	0.1	61.1	38.5	58.9	0.0	61.0
99	478-472 Carlton Avenue	1	A	67.0	67.6	9.3	70.0	68.0	68.5	10.2	70.9	68.0	68.5	10.2	70.9	63.1	64.3	6.0	66.7	58.3	61.3	3.0	63.7	50.1	58.9	0.6	61.3	53.0	59.4	1.1	61.8	47.8	58.7	0.4	61.1
99		2	A	67.0	67.6	9.2	70.0	68.0	68.5	10.1	70.9	68.0	68.5	10.1	70.9	64.1	65.1	6.7	67.5	58.3	61.4	3.0	63.8	50.5	59.1	0.7	61.5	53.2	59.5	1.1	61.9	48.5	58.8	0.4	61.2
99		1	B	57.3	63.6	1.2	66.0	58.2	63.8	1.4	66.2	57.3	63.6	1.2	66.0	65.0	66.9	4.5	69.3	64.1	66.3	3.9	68.7	59.2	64.1	1.7	66.5	50.5	62.7	0.3	65.1	46.5	62.5	0.1	64.9
99		2	B	62.1	65.8	2.4	68.2	58.3	64.6	1.2	67.0	57.3	64.4	1.0	66.8	65.1	67.3	3.9	69.7	64.1	66.8	3.4	69.2	58.3	64.6	1.2	67.0	52.2	63.7	0.3	66.1	47.5	63.5	0.1	65.9
99		1	C	68.1	69.1	6.7	71.5	68.1	69.1	6.7	71.5	68.1	69.1	6.7	71.5	68.1	69.1	6.7	71.5	64.1	66.4	4.0	68.8	59.4	64.2	1.8	66.6	52.5	62.8	0.4	65.2	49.8	62.6	0.2	65.0
99		2	C	68.1	69.1	6.7	71.5	69.1	69.9	7.5	72.3	69.1	69.9	7.5	72.3	68.1	69.1	6.7	71.5	65.1	67.0	4.6	69.4	59.5	64.2	1.8	66.6	53.5	62.9	0.5	65.3	50.6	62.7	0.3	65.1
99		1	D	68.1	68.7	8.3	71.1	69.0	69.6	9.2	72.0	69.0	69.6	9.2	72.0	68.1	68.7	8.3	71.1	65.1	66.4	6.0	68.8	59.4	62.9	2.5	65.3	56.8	62.0	1.6	64.4	49.8	60.8	0.4	63.2
99		2	D	68.1	69.1	6.7	71.5	69.1	69.9	7.5	72.3	69.1	69.9	7.5	72.3	68.1	69.1	6.7	71.5	65.1	67.0	4.6	69.4	58.6	63.9	1.5	66.3	57.0	63.5	1.1	65.9	50.6	62.7	0.3	65.1
100	470-458 Carlton Avenue	1	A	55.2	60.4	1.5	62.5	58.1	61.5	2.6	63.6	57.1	61.1	2.2	63.2	61.0	63.1	4.2	65.2	59.1	62.0	3.1	64.1	61.0	63.1	4.2	65.2	47.2	59.2	0.3	61.3	43.1	59.0	0.1	61.1
100		2	A	56.1	61.4	1.5	62.5	58.1	62.1	2.2	63.2	57.1	61.7	1.8	62.8	61.0	63.5	3.6	64.6	59.1	62.5	2.6	63.6	60.1	63.0	3.1	64.1	48.8	60.2	0.3	61.3	43.1	60.0	0.1	61.1
100		3	A	58.1	62.1	2.2	63.2	58.1	62.1	2.2	63.2	58.1	62.1	2.2	63.2	62.0	64.1	4.2	65.2	60.1	63.0	3.1	64.1	59.1	62.5	2.6	63.6	51.5	60.5	0.6	61.6	44.1	60.0	0.1	61.1
100		1	C	61.0	63.0	4.5	65.5	63.0	64.3	5.8	66.8	64.0	65.1	6.6	67.6	63.0	64.3	5.8	66.8	58.1	61.3	2.8	63.8	50.5	59.1	0.6	61.6	49.6	59.0	0.5	61.5	43.5	58.6	0.1	61.1
100		2	C	61.1	63.0	4.5	65.5	63.0	64.3	5.9	66.8	64.0	65.1	6.6	67.6	62.0	63.6	5.1	66.1	58.1	61.3	2.8	63.8	46.8	58.8	0.3	61.3	49.8	59.0	0.6	61.5	44.1	58.6	0.2	61.1
100		3	C	63.0	64.3	5.9	66.8	63.0	64.3	5.9	66.8	64.0	65.1	6.6	67.6	62.1	63.6	5.2	66.1	58.1	61.3	2.8	63.8	48.5	58.9	0.4	61.4	51.6	59.3	0.8	61.8	44.5	58.7	0.2	61.2
101	456-440 Carlton Avenue	1	A	55.1	60.1	1.6	62.6	53.1	59.6	1.1	62.1	52.2	59.4	0.9	61.9	60.0	62.3	3.8	64.8	57.1	60.8	2.4	63.3	59.0	61.8	3.3	64.3	45.0	58.7	0.2	61.2	41.0	58.6	0.1	61.1
101		2	A	56.1	60.7	1.8	62.8	54.1	60.1	1.2	62.2	55.1	60.4	1.5	62.5	59.0	62.0	3.1	64.1	57.1	61.1	2.2	63.2	58.0	61.5	2.6	63.6	45.8	59.1	0.2	61.2	41.0	59.0	0.1	61.1
101		3	A	59.1	62.0	3.1	64.1	57.1	61.1	2.2	63.2	58.1	61.5	2.6	63.6	60.0	62.5	3.6	64.6	58.1	61.5	2.6	63.6	57.1	61.1	2.2	63.2	47.8	59.2	0.3	61.3	42.1	59.0	0.1	61.1
101		1	C	61.0	62.9	4.5	65.4	60.0	62.3	3.9	64.8	61.0	62.9	4.5	65.4	58.1	61.3	2.8	63.8	46.8	58.8	0.3	61.3	42.0	58.6	0.1	61.1	43.1	58.6	0.1	61.1	41.5	58.6	0.1	61.1
101		2	C	61.0	62.9	4.5	65.4	60.0	62.3	3.9	64.8	61.0	62.9	4.5	65.4	58.1	61.3	2.8	63.8	47.6	58.8	0.3	61.3	42.0	58.6	0.1	61.1	43.1	58.6	0.1	61.1	41.5	58.6	0.1	61.1
101		3	C	61.0	63.0	4.5	65.5	60.1	62.4	3.9	64.9	61.0	63.0	4.5	65.5	59.1	61.8	3.3	64.3	52.3	59.4	0.9	61.9	45.8	58.7	0.2	61.2	45.8	58.7	0.2	61.2	42.5	58.6	0.1	61.1
102	438-432 Carlton Avenue	1	A	56.0	60.4	2.0	62.9	51.1	59.2	0.7	61.7	51.1	59.2	0.7	61.7	58.0	61.3	2.8	63.8	54.1	59.8	1.3	62.3	55.0	60.1	1.6	62.6	42.0	58.6	0.1	61.1	39.8	58.5	0.1	61.0
102		2	A	56.0	60.4	2.0	62.9	51.1	59.2	0.7	61.7	51.1	59.2	0.7	61.7	57.0	60.8	2.3	63.3	54.1	59.8	1.3	62.3	54.1	59.8	1.3	62.3	42.2	58.6	0.1	61.1	40.1	58.5	0.1	61.0
102		3	A	58.0	61.3	2.8	63.8	55.1	60.1	1.6	62.6	55.1	60.1	1.6	62.6	58.0	61.3	2.8	63.8	55.1	60.1	1.6	62.6	54.1	59.8	1.3	62.3	42.5	58.6	0.1	61.1	40.5	58.6	0.1	61.1
102		1	C	60.0	62.3	3.8	64.8	58.0	61.3	2.8	63.8	59.0	61.8	3.3	64.3	53.1	59.6	1.1	62.1	44.5	58.7	0.2	61.2	39.1	58.5	0.1	61.0	40.5	58.6	0.1	61.1	39.1	58.5	0.1	61.0
102		2	C	61.0	62.9	4.5	65.4	58.0	61.3	2.8	63.8	58.0	61.3	2.8	63.8	54.1	59.8	1.3	62.3	44.6	58.7	0.2	61.2	39.5	58.5	0.1	61.0	40.8	58.6	0.1	61.1	39.5	58.5	0.1	61.0
102		3	C	61.0	62.9	4.5	65.4	58.1	61.3	2.8	63.8	58.1	61.3	2.8	63.8	56.1	60.5	2.0	63.0	50.3	59.1	0.6	61.6	42.5	58.6	0.1	61.1	42.5	58.6	0.1	61.1	41.1	58.6	0.1	61.1
102		1	D	52.0	59.4	0.9	61.9	46.0	58.7	0.2	61.2	44.1	58.6	0.2	61.1	47.0	58.8	0.3	61.3	45.1	58.7	0.2	61.2	45.1	58.7	0.2	61.2	41.1	58.6	0.1	61.1	39.2	58.5	0.1	61.0
102		2	D	53.0	59.6	1.1	62.1	48.1	58.9	0.4	61.4	48.1	58.9	0.4	61.4	49.0	59.0	0.5	61.5	46.1	58.7	0.2	61.2	52.0	59.4	0.9	61.9	40.3	58.6	0.1	61.1	39.4	58.5	0.1	61.0
102		3	D	58.0	61.3	2.8	63.8	56.0	60.4	2.0	62.9	56.0	60.4	2.0	62.9	56.0	60.4	2.0	62.9	53.1	59.6	1.1	62.1	42.2	58.6	0.1	61.1	41.5	58.6	0.1	61.1	39.5	58.5	0.1	61.0

Atlantic Yards Redevelopment SEIS Construction Noise

Phasing Plan 2 Noise Analysis Results

Receptor Sites	Address	Elevation (floor)	Façade	2031 - October				2032 - July				2032 - October				2033 - March				2034 - August				2035 - February				2035 - October			
				Leq			L10	Leq			L10	Leq			L10	Leq			L10	Leq			L10	Leq			L10	Leq			L10
				Const	Total	Change	Total	Const	Total	Change	Total	Const	Total	Change	Total	Const	Total	Change	Total	Const	Total	Change	Total	Const	Total	Change	Total	Const	Total	Change	Total
96	403-397 Cumberland Street	1	A	44.8	64.4	0.0	66.8	44.2	64.4	0.0	66.8	45.1	64.5	0.1	66.9	43.8	64.4	0.0	66.8	43.4	64.4	0.0	66.8	43.2	64.4	0.0	66.8	43.5	64.4	0.0	66.8
96		2	A	45.5	64.5	0.1	66.9	45.0	64.4	0.0	66.8	45.8	64.5	0.1	66.9	44.6	64.4	0.0	66.8	44.3	64.4	0.0	66.8	44.1	64.4	0.0	66.8	44.4	64.4	0.0	66.8
96		3	A	46.0	64.5	0.1	66.9	45.8	64.5	0.1	66.9	46.5	64.5	0.1	66.9	45.5	64.5	0.1	66.9	45.3	64.5	0.1	66.9	45.1	64.5	0.1	66.9	45.3	64.5	0.1	66.9
96		3	B	42.5	58.4	0.1	60.8	41.5	58.4	0.1	60.8	43.1	58.4	0.1	60.8	40.8	58.4	0.1	60.8	40.0	58.3	0.1	60.7	39.4	58.3	0.1	60.7	40.2	58.4	0.1	60.8
96		1	C	42.0	58.4	0.1	60.8	41.2	58.4	0.1	60.8	42.0	58.4	0.1	60.8	39.1	58.3	0.1	60.7	37.5	58.3	0.0	60.7	36.0	58.3	0.0	60.7	37.5	58.3	0.0	60.7
96		2	C	43.8	58.4	0.2	60.8	42.2	58.4	0.1	60.8	42.2	58.4	0.1	60.8	39.5	58.3	0.1	60.7	38.1	58.3	0.0	60.7	36.8	58.3	0.0	60.7	38.1	58.3	0.0	60.7
96		3	C	45.8	58.5	0.2	60.9	44.2	58.5	0.2	60.9	42.8	58.4	0.1	60.8	40.5	58.4	0.1	60.8	39.5	58.3	0.1	60.7	38.5	58.3	0.0	60.7	39.5	58.3	0.1	60.7
96		1	D	40.3	58.5	0.1	60.9	38.4	58.4	0.0	60.8	41.2	58.5	0.1	60.9	37.5	58.4	0.0	60.8	35.0	58.4	0.0	60.8	31.5	58.4	0.0	60.8	35.0	58.4	0.0	60.8
96		2	D	40.4	59.5	0.1	61.9	38.6	59.4	0.0	61.8	41.3	59.5	0.1	61.9	37.8	59.4	0.0	61.8	35.5	59.4	0.0	61.8	32.5	59.4	0.0	61.8	35.5	59.4	0.0	61.8
96		3	D	40.8	59.5	0.1	61.9	39.2	59.4	0.0	61.8	41.6	59.5	0.1	61.9	38.5	59.4	0.0	61.8	36.5	59.4	0.0	61.8	34.5	59.4	0.0	61.8	36.5	59.4	0.0	61.8
97	395-381 Cumberland Street	1	B	42.5	61.5	0.1	63.9	41.8	61.4	0.0	63.8	43.0	61.5	0.1	63.9	41.5	61.4	0.0	63.8	40.8	61.4	0.0	63.8	40.3	61.4	0.0	63.8	40.8	61.4	0.0	63.8
97		2	B	43.1	62.5	0.1	64.9	42.5	62.4	0.0	64.8	43.5	62.5	0.1	64.9	42.2	62.4	0.0	64.8	41.6	62.4	0.0	64.8	41.3	62.4	0.0	64.8	41.6	62.4	0.0	64.8
97		3	B	44.1	63.5	0.1	65.9	43.5	63.4	0.0	65.8	44.1	63.5	0.1	65.9	43.0	63.4	0.0	65.8	42.5	63.4	0.0	65.8	42.2	63.4	0.0	65.8	42.5	63.4	0.0	65.8
97		1	C	42.5	58.4	0.1	60.8	41.5	58.4	0.1	60.8	42.5	58.4	0.1	60.8	40.8	58.4	0.1	60.8	40.0	58.3	0.1	60.7	39.4	58.3	0.1	60.7	40.0	58.3	0.1	60.7
97		2	C	42.5	58.4	0.1	60.8	41.5	58.4	0.1	60.8	42.5	58.4	0.1	60.8	40.8	58.4	0.1	60.8	40.0	58.3	0.1	60.7	39.4	58.3	0.1	60.7	40.0	58.3	0.1	60.7
97		3	C	44.0	58.4	0.2	60.8	42.8	58.4	0.1	60.8	43.5	58.4	0.1	60.8	42.2	58.4	0.1	60.8	41.6	58.4	0.1	60.8	41.3	58.4	0.1	60.8	41.6	58.4	0.1	60.8
98	379-373 Cumberland Street	1	A	40.1	58.9	0.1	61.0	39.5	58.9	0.1	61.0	40.1	58.9	0.1	61.0	38.5	58.9	0.0	61.0	37.5	58.9	0.0	61.0	36.6	58.9	0.0	61.0	37.5	58.9	0.0	61.0
98		2	A	40.5	58.9	0.1	61.0	40.0	58.9	0.1	61.0	40.5	58.9	0.1	61.0	39.1	58.9	0.0	61.0	38.2	58.9	0.0	61.0	37.5	58.9	0.0	61.0	38.2	58.9	0.0	61.0
98		3	A	41.0	59.0	0.1	61.1	40.5	58.9	0.1	61.0	41.0	59.0	0.1	61.1	39.8	58.9	0.1	61.0	39.0	58.9	0.0	61.0	38.4	58.9	0.0	61.0	39.0	58.9	0.0	61.0
98		1	C	40.5	58.9	0.1	61.0	40.1	58.9	0.1	61.0	41.0	59.0	0.1	61.1	39.8	58.9	0.1	61.0	39.0	58.9	0.0	61.0	38.4	58.9	0.0	61.0	39.0	58.9	0.0	61.0
98		2	C	41.1	59.0	0.1	61.1	40.8	59.0	0.1	61.1	41.5	59.0	0.1	61.1	40.5	58.9	0.1	61.0	39.8	58.9	0.1	61.0	39.3	58.9	0.0	61.0	39.8	58.9	0.1	61.0
98		3	C	41.1	59.0	0.1	61.1	40.8	59.0	0.1	61.1	41.5	59.0	0.1	61.1	40.5	58.9	0.1	61.0	39.8	58.9	0.1	61.0	39.3	58.9	0.0	61.0	39.8	58.9	0.1	61.0
98		1	D	39.2	58.9	0.0	61.0	37.3	58.9	0.0	61.0	39.2	58.9	0.0	61.0	37.3	58.9	0.0	61.0	34.5	58.9	0.0	61.0	30.5	58.9	0.0	61.0	34.5	58.9	0.0	61.0
98		2	D	40.3	58.9	0.1	61.0	38.4	58.9	0.0	61.0	39.3	58.9	0.0	61.0	37.5	58.9	0.0	61.0	35.0	58.9	0.0	61.0	31.5	58.9	0.0	61.0	35.0	58.9	0.0	61.0
98		3	D	39.8	58.9	0.1	61.0	38.5	58.9	0.0	61.0	39.8	58.9	0.1	61.0	38.0	58.9	0.0	61.0	36.8	58.9	0.0	61.0	35.8	58.9	0.0	61.0	36.8	58.9	0.0	61.0
99	478-472 Carlton Avenue	1	A	48.5	58.7	0.4	61.1	47.8	58.7	0.4	61.1	47.8	58.7	0.4	61.1	46.6	58.6	0.3	61.0	46.3	58.6	0.3	61.0	46.1	58.5	0.3	60.9	46.3	58.6	0.3	61.0
99		2	A	49.1	58.9	0.5	61.3	48.5	58.8	0.4	61.2	48.5	58.8	0.4	61.2	47.5	58.7	0.3	61.1	47.3	58.7	0.3	61.1	47.1	58.7	0.3	61.1	47.3	58.7	0.3	61.1
99		1	B	47.1	62.5	0.1	64.9	46.5	62.5	0.1	64.9	47.1	62.5	0.1	64.9	46.0	62.5	0.1	64.9	45.4	62.5	0.1	64.9	45.2	62.5	0.1	64.9	45.4	62.5	0.1	64.9
99		2	B	47.8	63.5	0.1	65.9	47.5	63.5	0.1	65.9	47.8	63.5	0.1	65.9	46.8	63.5	0.1	65.9	46.3	63.5	0.1	65.9	46.1	63.5	0.1	65.9	46.3	63.5	0.1	65.9
99		1	C	50.8	62.7	0.3	65.1	49.8	62.6	0.2	65.0	50.0	62.6	0.2	65.0	49.4	62.6	0.2	65.0	49.2	62.6	0.2	65.0	49.1	62.6	0.2	65.0	49.2	62.6	0.2	65.0
99		2	C	51.5	62.7	0.3	65.1	50.6	62.7	0.3	65.1	50.8	62.7	0.3	65.1	50.3	62.7	0.3	65.1	50.2	62.7	0.3	65.1	50.1	62.6	0.2	65.0	50.2	62.7	0.3	65.1
99		1	D	50.5	60.8	0.4	63.2	49.8	60.8	0.4	63.2	50.0	60.8	0.4	63.2	49.4	60.7	0.3	63.1	49.2	60.7	0.3	63.1	49.1	60.7	0.3	63.1	49.2	60.7	0.3	63.1
99		2	D	51.2	62.7	0.3	65.1	50.6	62.7	0.3	65.1	50.8	62.7	0.3	65.1	50.3	62.7	0.3	65.1	50.1	62.7	0.3	65.1	50.1	62.6	0.2	65.0	50.1	62.7	0.3	65.1
100	470-458 Carlton Avenue	1	A	44.0	59.0	0.1	61.1	43.1	59.0	0.1	61.1	43.5	59.0	0.1	61.1	42.8	59.0	0.1	61.1	42.2	59.0	0.1	61.1	41.4	59.0	0.1	61.1	42.0	59.0	0.1	61.1
100		2	A	44.5	60.0	0.1	61.1	43.1	60.0	0.1	61.1	43.5	60.0	0.1	61.1	42.8	60.0	0.1	61.1	42.2	60.0	0.1	61.1	41.4	60.0	0.1	61.0	42.0	60.0	0.1	61.1
100		3	A	45.0	60.0	0.1	61.1	44.1	60.0	0.1	61.1	44.5	60.0	0.1	61.1	43.5	60.0	0.1	61.1	43.0	60.0	0.1	61.1	42.3	60.0	0.1	61.1	42.8	60.0	0.1	61.1
100		1	C	44.5	58.7	0.2	61.2	43.5	58.6	0.1	61.1	44.0	58.6	0.2	61.1	42.8	58.6	0.1	61.1	42.0	58.6	0.1	61.1	41.4	58.6	0.1	61.1	42.2	58.6	0.1	61.1
100		2	C	45.0	58.7	0.2	61.2	44.1	58.6	0.2	61.1	44.5	58.7	0.2	61.2	43.5	58.6	0.1	61.1	42.6	58.6	0.1	61.1	42.3	58.6	0.1	61.1	42.8	58.6	0.1	61.1
100		3	C	45.5	58.7	0.2	61.2	44.5	58.7	0.2	61.2	45.1	58.7	0.2	61.2	44.0	58.6	0.2	61.1	43.5	58.6	0.1	61.1	43.2	58.6	0.1	61.1	43.5	58.6	0.1	61.1
101	456-440 Carlton Avenue	1	A	42.1	58.6	0.1	61.1	41.0	58.6	0.1	61.1	41.5	58.6	0.1	61.1	40.5	58.6	0.1	61.1	39.5	58.5	0.1	61.0	38.8	58.5	0.0	61.0	39.5	58.5	0.1	61.0
101		2	A	42.1	59.0	0.1	61.1	41.0	59.0	0.1	61.1	41.5	59.0	0.1	61.1	40.5	59.0	0.1	61.0	39.5	58.9	0.0	61.0	38.8	58.9	0.0	61.0	39.5	58.9	0.0	61.0
101		3	A	43.0	59.0	0.1	61.1	42.1	59.0	0.1	61.1	42.5	59.0	0.1	61.1	41.8	59.0	0.1	61.1	41.0	59.0	0.1	61.1	40.5	59.0	0.1	61.0	41.0	59.0	0.1	61.1
101		1	C	42.5	58.6	0.1	61.1	41.5	58.6	0.1	61.1	42.5	58.6	0.1	61.1	41.1	58.6	0.1	61.1	40.2	58.5	0.1	61.0	39.4	58.5	0.1	61.0	40.2	58.5	0.1	61.0
101		2	C	42.5	58.6	0.1	61.1	41.5	58.6	0.1	61.1	42.5	58.6	0.1	61.1	41.1	58.6	0.1	61.1	40.2	58.5	0.1	61.0	39.4	58.5	0.1	61.0	40.2	58.5	0.1	61.0
101		3	C	43.1	58.6	0.1	61.1	42.5	58.6	0.1	61.1	43.1	58.6	0.1	61.1	42.2	58.6	0.1	61.1	41.8	58.6	0.1	61.1	41.3	58.6	0.1	61.1	41.8	58.6	0.1	61.1
102	438-432 Carlton Avenue	1	A	40.5	58.6	0.1	61.1	39.8	58.5	0.1	61.0	41.2	58.6	0.1	61.1	39.1	58.5	0.1	61.0	37.5	58.5	0.0	61.0	36.2	58.5	0.0	61.0	37.5	58.5	0.0	61.0
102		2	A	40.8	58.6	0.1	61.1	40.1	58.5	0.1	61.0	41.5	58.6	0.1	61.1	39.5	58.5	0.1	61.0	38.1	58.5	0.0	61.0	37.0	58.5	0.0	61.0	38.1	58.5	0.0	61.0
102		3	A	41.1	58.6	0.1	61.1	40.5	58.6	0.1	61.1	41.1	58.6	0.1	61.1	39.5	58.5	0.1	61.0	38.5	58.5	0.0	61.0	37.8	58.5	0.0	61.0	38.5	58.5	0.0	61.0
102		1	C	39.8	58.5	0.1	61.0	39.1	58.5	0.1	61.0	39.8	58.5	0.1	61.0	38.0	58.5	0.0	61.0	37.1	58.5	0.0	61.0	36.0	58.5	0.0	61.0	37.1	58.5	0.0	61.0
102		2	C	40.1	58.5	0.1	61.0	39.5	58.5	0.1	61.0	40.1	58.5	0.1	61.0	38.5	58.5	0.0	61.0	37.8	58.5	0.0	61.0	36.8	58.5	0.0	61.0	37.8	58.5	0.0	61.0
102		3	C	41.5	58.6	0.1	61.1	41.1	58.6	0.1	61.1	41.5	58.6	0.1	61.1	40.5	58.6	0.1	61.1	40.0	58.5	0.1	61.0	39.4	58.5	0.1	61.0	40.0	58.5	0.1	61.0
102		1	D	40.2	58.5	0.1	61.0	39.2	58.5	0.1	61.0	40.2	58.5	0.1	61.0	38.3	58.5	0.0	61.0	35.5	58.5	0.0	61.0	32.2	58.5	0.0	61.0	35.5	58.5	0.0	61.0
102		2	D	41.3	58.6	0.1	61.1	39.4	58.5	0.1	61.0	40.3	58.6	0.1	61.1	38.5	58.5	0.0	61.0	36.0	58.5	0.0	61.0	33.1	58.5	0.0	61.0	36.0	58.5	0.0	61.0
102		3	D	40.8	58.6	0.1	61.1	39.5	58.5	0.1	61.0	40.8	58.6	0.1	61.1	38.5	58.5	0.0	61.0	37.8	58.5	0.0	61.0	36.8	58.5	0.0	61.0	37.8	58.5	0.0	61.0

Atlantic Yards Redevelopment SEIS Construction Noise

Phasing Plan 2 Noise Analysis Results

Receptor	Address	Elevation	Façade	Existing	NB	NB	2018 - November				2019 - October				2020 - September				2020 - December				2021 - October				2022 - October				2023-July			
							Leq			L10	Leq			L10	Leq			L10	Leq			L10	Leq			L10	Leq			L10	Leq			L10
Sites		(floor)		Leq(1)	Leq(1)	L10	Const	Total	Change	Total	Const	Total	Change	Total	Const	Total	Change	Total	Const	Total	Change	Total	Const	Total	Change	Total	Const	Total	Change	Total	Const	Total	Change	Total
103		1	A	58.3	58.3	60.7	40.2	58.4	0.1	60.8	41.1	58.4	0.1	60.8	43.1	58.4	0.1	60.8	45.1	58.5	0.2	60.9	42.1	58.4	0.1	60.8	43.1	58.4	0.1	60.8	42.1	58.4	0.1	60.8
103		2	A	58.3	58.3	60.7	40.2	58.4	0.1	60.8	41.2	58.4	0.1	60.8	44.1	58.4	0.2	60.8	45.1	58.5	0.2	60.9	42.1	58.4	0.1	60.8	44.1	58.4	0.2	60.8	42.1	58.4	0.1	60.8
103		3	A	58.3	58.3	60.7	39.3	58.3	0.1	60.7	41.2	58.4	0.1	60.8	44.1	58.4	0.2	60.8	45.1	58.5	0.2	60.9	42.1	58.4	0.1	60.8	44.1	58.4	0.2	60.8	42.1	58.4	0.1	60.8
103		4	A	58.3	58.3	60.7	39.3	58.3	0.1	60.7	41.2	58.4	0.1	60.8	44.1	58.4	0.2	60.8	45.1	58.5	0.2	60.9	42.1	58.4	0.1	60.8	44.1	58.4	0.2	60.8	42.1	58.4	0.1	60.8
103		5	A	58.3	58.3	60.7	39.3	58.3	0.1	60.7	41.2	58.4	0.1	60.8	44.1	58.4	0.2	60.8	45.1	58.5	0.2	60.9	42.2	58.4	0.1	60.8	44.1	58.4	0.2	60.8	42.2	58.4	0.1	60.8
103		6	A	58.3	58.3	60.7	39.3	58.3	0.1	60.7	41.2	58.4	0.1	60.8	44.1	58.4	0.2	60.8	45.1	58.5	0.2	60.9	42.2	58.4	0.1	60.8	44.1	58.4	0.2	60.8	42.2	58.4	0.1	60.8
103		7	A	58.3	58.3	60.7	39.3	58.3	0.1	60.7	41.2	58.4	0.1	60.8	44.1	58.4	0.2	60.8	45.1	58.5	0.2	60.9	42.2	58.4	0.1	60.8	44.1	58.4	0.2	60.8	42.2	58.4	0.1	60.8
103		8	A	58.3	58.3	60.7	39.3	58.3	0.1	60.7	41.2	58.4	0.1	60.8	44.1	58.4	0.2	60.8	45.1	58.5	0.2	60.9	43.1	58.4	0.1	60.8	44.1	58.4	0.2	60.8	42.2	58.4	0.1	60.8
103		9	A	58.3	58.3	60.7	39.4	58.3	0.1	60.7	41.3	58.4	0.1	60.8	44.1	58.4	0.2	60.8	45.1	58.5	0.2	60.9	43.2	58.4	0.1	60.8	44.1	58.4	0.2	60.8	42.2	58.4	0.1	60.8
103		10	A	58.3	58.3	60.7	39.4	58.3	0.1	60.7	41.3	58.4	0.1	60.8	44.1	58.4	0.2	60.8	45.1	58.5	0.2	60.9	43.2	58.4	0.1	60.8	44.1	58.4	0.2	60.8	42.2	58.4	0.1	60.8
103		11	A	58.3	58.3	60.7	40.3	58.4	0.1	60.8	41.3	58.4	0.1	60.8	44.1	58.4	0.2	60.8	45.1	58.5	0.2	60.9	43.2	58.4	0.1	60.8	44.1	58.4	0.2	60.8	42.2	58.4	0.1	60.8
103		12	A	58.3	58.3	60.7	40.3	58.4	0.1	60.8	41.3	58.4	0.1	60.8	44.1	58.4	0.2	60.8	45.1	58.5	0.2	60.9	43.2	58.4	0.1	60.8	44.1	58.4	0.2	60.8	42.2	58.4	0.1	60.8
103		13	A	58.3	58.3	60.7	40.4	58.4	0.1	60.8	41.3	58.4	0.1	60.8	44.2	58.5	0.2	60.9	45.1	58.5	0.2	60.9	43.2	58.4	0.1	60.8	44.2	58.5	0.2	60.9	42.3	58.4	0.1	60.8
103		14	A	58.3	58.3	60.7	40.4	58.4	0.1	60.8	41.3	58.4	0.1	60.8	44.2	58.5	0.2	60.9	45.1	58.5	0.2	60.9	43.2	58.4	0.1	60.8	44.2	58.5	0.2	60.9	42.3	58.4	0.1	60.8
103		15	A	58.3	58.3	60.7	40.4	58.4	0.1	60.8	41.3	58.4	0.1	60.8	44.2	58.5	0.2	60.9	45.1	58.5	0.2	60.9	43.2	58.4	0.1	60.8	44.2	58.5	0.2	60.9	42.3	58.4	0.1	60.8
103		16	A	58.3	58.3	60.7	40.4	58.4	0.1	60.8	41.3	58.4	0.1	60.8	44.2	58.5	0.2	60.9	45.1	58.5	0.2	60.9	43.2	58.4	0.1	60.8	44.2	58.5	0.2	60.9	42.3	58.4	0.1	60.8
103		17	A	58.3	58.3	60.7	40.5	58.4	0.1	60.8	41.4	58.4	0.1	60.8	44.2	58.5	0.2	60.9	45.2	58.5	0.2	60.9	43.3	58.4	0.1	60.8	44.2	58.5	0.2	60.9	42.3	58.4	0.1	60.8
103		18	A	58.3	58.3	60.7	40.5	58.4	0.1	60.8	41.4	58.4	0.1	60.8	44.2	58.5	0.2	60.9	45.2	58.5	0.2	60.9	43.3	58.4	0.1	60.8	44.2	58.5	0.2	60.9	42.3	58.4	0.1	60.8
103		19	A	58.3	58.3	60.7	40.3	58.4	0.1	60.8	41.3	58.4	0.1	60.8	44.1	58.4	0.2	60.8	45.1	58.5	0.2	60.9	43.2	58.4	0.1	60.8	44.1	58.4	0.2	60.8	42.2	58.4	0.1	60.8
103		20	A	58.3	58.3	60.7	40.2	58.4	0.1	60.8	41.1	58.4	0.1	60.8	44.1	58.4	0.2	60.8	45.1	58.5	0.2	60.9	43.1	58.4	0.1	60.8	44.1	58.4	0.2	60.8	42.1	58.4	0.1	60.8
103		21	A	58.3	58.3	60.7	40.2	58.4	0.1	60.8	41.1	58.4	0.1	60.8	44.1	58.4	0.2	60.8	45.1	58.5	0.2	60.9	43.1	58.4	0.1	60.8	44.1	58.4	0.2	60.8	42.1	58.4	0.1	60.8
103		22	A	58.3	58.3	60.7	40.2	58.4	0.1	60.8	41.1	58.4	0.1	60.8	44.1	58.4	0.2	60.8	45.1	58.5	0.2	60.9	43.1	58.4	0.1	60.8	44.1	58.4	0.2	60.8	42.1	58.4	0.1	60.8
103		23	A	58.3	58.3	60.7	40.2	58.4	0.1	60.8	42.1	58.4	0.1	60.8	44.1	58.4	0.2	60.8	45.1	58.5	0.2	60.9	43.1	58.4	0.1	60.8	44.1	58.4	0.2	60.8	42.1	58.4	0.1	60.8
103		24	A	58.3	58.3	60.7	40.3	58.4	0.1	60.8	44.1	58.4	0.2	60.8	45.1	58.5	0.2	60.9	46.1	58.5	0.3	60.9	44.1	58.4	0.2	60.8	44.1	58.4	0.2	60.8	42.2	58.4	0.1	60.8
103		25	A	58.3	58.3	60.7	41.0	58.4	0.1	60.8	54.0	59.7	1.4	62.1	56.0	60.3	2.0	62.7	57.0	60.7	2.4	63.1	48.2	58.7	0.4	61.1	47.2	58.6	0.3	61.0	44.4	58.5	0.2	60.9
103		26	A	58.3	58.3	60.7	53.1	59.4	1.2	61.8	59.0	61.7	3.4	64.1	57.1	60.7	2.4	63.1	58.0	61.2	2.9	63.6	51.2	59.1	0.8	61.5	49.3	58.8	0.5	61.2	48.4	58.7	0.4	61.1
103		27	A	58.3	58.3	60.7	53.2	59.5	1.2	61.9	61.0	62.9	4.6	65.3	59.0	61.7	3.4	64.1	59.0	61.7	3.4	64.1	52.2	59.2	1.0	61.6	58.1	61.2	2.9	63.6	59.0	61.7	3.4	64.1
103		28	A	58.3	58.3	60.7	53.2	59.5	1.2	61.9	61.0	62.9	4.6	65.3	59.0	61.7	3.4	64.1	59.0	61.7	3.4	64.1	52.2	59.2	1.0	61.6	58.1	61.2	2.9	63.6	59.0	61.7	3.4	64.1
103		29	A	58.3	58.3	60.7	53.2	59.5	1.2	61.9	61.0	62.9	4.6	65.3	59.0	61.7	3.4	64.1	59.0	61.7	3.4	64.1	53.2	59.5	1.2	61.9	58.1	61.2	2.9	63.6	59.0	61.7	3.4	64.1
103		30	A	58.3	58.3	60.7	54.2	59.7	1.4	62.1	61.0	62.9	4.6	65.3	59.1	61.7	3.4	64.1	59.1	61.7	3.4	64.1	54.2	59.7	1.4	62.1	58.1	61.2	2.9	63.6	59.1	61.7	3.4	64.1
103		1	B	58.3	58.3	60.7	43.0	58.4	0.1	60.8	43.5	58.4	0.1	60.8	59.1	61.7	3.4	64.1	60.0	62.3	4.0	64.7	55.1	60.0	1.7	62.4	54.2	59.7	1.4	62.1	44.1	58.4	0.2	60.8
103		2	B	58.3	58.3	60.7	43.0	58.4	0.1	60.8	43.5	58.4	0.1	60.8	60.0	62.3	4.0	64.7	61.0	62.9	4.6	65.3	55.1	60.0	1.7	62.4	54.2	59.7	1.4	62.1	43.5	58.4	0.1	60.8
103		3	B	58.3	58.3	60.7	43.1	58.4	0.1	60.8	44.0	58.4	0.2	60.8	61.0	62.9	4.6	65.3	61.0	62.9	4.6	65.3	57.1	60.7	2.5	63.1	54.2	59.7	1.4	62.1	45.1	58.5	0.2	60.9
103		4	B	58.3	58.3	60.7	43.8	58.4	0.2	60.8	44.5	58.5	0.2	60.9	62.0	63.6	5.3	66.0	63.0	64.3	6.0	66.7	57.1	60.8	2.5	63.2	55.2	60.0	1.7	62.4	45.5	58.5	0.2	60.9
103		5	B	58.3	58.3	60.7	43.8	58.4	0.2	60.8	44.5	58.5	0.2	60.9	63.0	64.3	6.0	66.7	64.0	65.1	6.8	67.5	58.1	61.2	2.9	63.6	56.2	60.4	2.1	62.8	46.1	58.5	0.3	60.9
103		6	B	58.3	58.3	60.7	44.5	58.5	0.2	60.9	45.1	58.5	0.2	60.9	58.1	61.2	2.9	63.6	58.1	61.2	2.9	63.6	54.3	59.8	1.5	62.2	53.4	59.5	1.2	61.9	46.5	58.6	0.3	61.0
103		7	B	58.3	58.3	60.7	44.5	58.5	0.2	60.9	45.1	58.5	0.2	60.9	52.5	59.3	1.0	61.7	53.4	59.5	1.2	61.9	49.2	58.8	0.5	61.2	50.0	58.9	0.6	61.3	46.5	58.6	0.3	61.0
103		8	B	58.3	58.3	60.7	44.5	58.5	0.2	60.9	45.1	58.5	0.2	60.9	53.4	59.5	1.2	61.9	54.3	59.8	1.5	62.2	50.8	59.0	0.7	61.4	50.0	58.9	0.6	61.3	46.5	58.6	0.3	61.0
103		9	B	58.3	58.3	60.7	44.5	58.5	0.2	60.9	45.1	58.5	0.2	60.9	53.4	59.5	1.2	61.9	54.3	59.8	1.5	62.2	51.6	59.1	0.9	61.5	50.0	58.9	0.6	61.3	47.1	58.6	0.3	61.0
103		10	B	58.3	58.3	60.7	45.2	58.5	0.2	60.9	45.8	58.5	0.2	60.9	53.5	59.5	1.2	61.9	54.4	59.8	1.5	62.2	51.8	59.2	0.9	61.6	50.2	58.9	0.6	61.3	47.5	58.6	0.4	61.0
103		11	B	58.3	58.3	60.7	45.5	58.5	0.2	60.9	45.8	58.5	0.2	60.9	53.5	59.5	1.2	61.9	54.4	59.8	1.5	62.2	51.8	59.2	0.9	61.6	50.2	58.9	0.6	61.3	47.5	58.6	0.4	61.0
103		12	B	58.4	58.4	60.8	45.5	58.6	0.2	61.0	45.8	58.6	0.2	61.0	53.5	59.6	1.2	62.0	54.4	59.9	1.5	62.3	52.6	59.4	1.0	61.8	50.2	59.0	0.6	61.4	47.5	58.7	0.3	61.1
103		13	B	58.4	58.4	60.8	45.5	58.6	0.2	61.0	45.8	58.6	0.2	61.0	53.5	59.6	1.2	62.0	54.4	59.9	1.5	62.3	52.6	59.4	1.0	61.8	50.2	59.0	0.6	61.4	47.5	58.7	0.3	61.1
103		14	B	58.4	58.4	60.8	45.5	58.6	0.2	61.0	45.8	58.6	0.2	61.0	53.5	59.6	1.2	62.0	54.4	59.9	1.5	62.3	52.6	59.4	1.0	61.8	50.2	59.0	0.6	61.4	47.5	58.7	0.3	61.1
103		15	B	58.4	58.4	60.8	45.5	58.6	0.2	61.0	45.8	58.6	0.2	61.0	53.5	59.6	1.2	62.0	54.4	59.9	1.5	62.3	52.6	59.4	1.0	61.8	50.2	59.0	0.6	61.4	47.0	58.7	0.3	61.1
103		16	B	58.4	58.4	60.8	45.5	58.6	0.2	61.0	45.8	58.6	0.2	61.0	53.5	59.6	1.2	62.0	54.4	59.9	1.5	62.3	52.6	59.4	1.0	61.8	50.2	59.0	0.6	61.4	47.0	58.7	0.3	61.1
103		17	B	58.4	58.4	60.8	45.5	58.6	0.2	61.0	45.8	58.6	0.2	61.0	53.5	59.6	1.2	62.0	54.4	59.9	1.5	62.3	52.6	59.4	1.0	61.8	50.2	59.0	0.6	61.4	47.0	58.7	0.3	61.1
103		18	B	58.4	58.4	60.8	45.5	58.6	0.2	61.0	45.8	58.6	0.2	61.0	53.5	59.6	1.2	62.0	54.4	59.9	1.5	62.3	52.6	59.4	1.0	61.8	50.2	59.0	0.6	61.4	47.0	58.7	0.3	61.1
103		19	B	58.4	58.4	60.8	45.5	58.6	0.2	61.0	45.8	58.6	0.2	61.0	53.5	59.6	1.2	62.0	54.4	59.9	1.5	62.3	52.6	59.4	1.0	61.8	50.2	59.0	0.6	61.4	47.0	58.7	0.3	61.1
103		20	B	58.3	58.3	60.7	45.5	58.5	0.2	60.9	46.1	58.5	0.3	60.9	53.5	59.5	1.2	61.9	54.4	59.8	1.5	62.2	52.6	59.3	1.0	61.7	50.2	58.9	0.6	61.3	47.0	58.6	0.3	61.0
103		21	B	58.3	58.3	60.7	45.1	58.5	0.2	60.9	45.5	58.5	0.2	60.9	53.4	59.5	1.2	61.9	54.3	59.8	1.5	62.2	52.5	59.3	1.0	61.7	50.0	58.9	0.6	61.3	46.5	58.6	0.3	61.0
103		22	B	58.3	58.3	60.7	45.1	58.5	0.2	60.9	45.5	58.5	0.2	60.9	53.4	59.5	1.2	61.9	54.3	59.8	1.5	62.2	52.5	59.3	1.0	61.7	50.0	58.9	0.6	61.3	46.5	58.6	0.3	61.0
103		23	B	58.3	58.3	60.7	45.1	58.5	0.2	60.9	45.5	58.5	0.2	60.9	53.4	59.5	1.2	61.9	53.4	59.5	1.2	61.9	52.5	59.3	1.0	61.7	50.0	58.9	0.6	61.3	46.5	58.6	0.3	61.0
103		24	B	58.3	58.3	60.7	45.1	58.5	0.2	60.9	45.5	58.5	0.2	60.9	53.4	59.5	1.2	61.9	53.4	59.5	1.2	61.9	52.5	59.3	1.0	61.7	50.0	58.9	0.6	61.3	46.5	58.6	0.3	61.0
103		25	B	58.3	58.3	60.7	45.1	58.5	0.2	60.9	45.5	58.5	0.2	60.9	53.4	59.5	1.2	61.9	53.4	59.5	1.2	61.9	52.5	59.3	1.0	61.7	50.0	58.9	0.6	61.3	46.5	58.6	0.3	61.0
103		26	B	58.3	58.3	60.7	45.1	58.5	0.2	60.9	45.5	58.5	0.2	60.9	53.4	59.5	1.2	61.9	53.4	59.5	1.2	61.9	52.5	59.3	1.0	61.7	50.0	58.9	0.6	61.3	46.5	58.6	0.3	61.0
103		27	B	58.3	58.3	60.7	45.1	58.5	0.2	60.9	46.0	58.5	0.2	60.9	53.4	59.5	1.2	61.9	53.4	59.5	1.2	61.9	52.5	59.3	1.0	61.7	50.0	58.9	0.6	61.3	46.5	58.6	0.3	61.0
103		28	B	58.3	58.3	60.7	45.1	58.5	0.2	60.9	46.0	58.5	0.2	60.9	53.4	59.5	1.2	61.9	53.4	59.5	1.2	61.9	52.5	59.3	1.0	61.7	50.0	58.9	0.6	61.3	47.1	58.6	0.3	61.0
103		29	B	58.3	58.3	60.7	45.1	58.5	0.2	60.9	46.0	58.5	0.2	60.9	53.4	59.5	1.2	61.9	53.4	59.5	1.2	61.9	52.5	59.3	1.0	61.7	50.0	58.9	0.6	61.3	46.5	58.6	0.3	61.0
103		30	B	58.3	58.3	60.7	46.0	58.5	0.2	60.9	46.5	58.6	0.3	61.0	53.4	59.5	1.2	61.9	53.4	59.5	1.2	61.9	52.5	59.3	1.0	61.7	50.0	58.9	0.6	61.3	47.1	58.6	0.3	61.0
103	761 Atlantic Avenue	1	C	60.4	60.4	62.8	49.2	60.7	0.3	63.1	49.5	60.7	0.3	63.1	63.1	65.0	4.6	67.4	65.1	66.4	6.0	68.8	58.4	62.5	2.1	64.9	63.1	65.0	4.6	67.4	60.3	63.3	2.9	65.7
103		2	C	61.4	61.4	63.8	50.2	61.7	0.3	64.1	50.5	61.7	0.3	64.1	64.1	66.0	4.6	68.4	65.1	66.6	5.2	69.0	59.4	63.5	2.1	65.9	63.2	65.4	4.0	67.8	60.3	63.9	2.5	66.3
103		3	C	62.4	62.4	64.8	51.2	62.7	0.3	65.1	53.0	62.9	0.5	65.3	65.1	67.0	4.6	69.4	66.1	67.6	5.2	70.0	60.4	64.5	2.1	66.9	64.2	66.4	4.0	68.8	62.3	65.3	2.9	67.7
103		4	C	63.4	63.4	65.8	52.0	63.7	0.3	66.1	54.5	63.9	0.5	66.3	66.1	68.0	4.6	70.4	67.1	68.6	5.2	71.0	60.5	65.2	1.8	67.6	64.2	66.8	3.4	69.2	62.3	65.9	2.5	68.3
103		5	C	63.4	63.4	65.8	52.2	63.7	0.3	66.1	54.5	63.9	0.5	66.3	67.1	68.6	5.2	71.0	68.1	69.4	6.0	71.8	61.4	65.5	2.1	67.9	65.2	67.4	4.0	69.8	63.3	66.3	2.9	68.7
103		6	C	63.4	63.4	65.8	52.5	63.7	0.3	66.1	55.1	64.0	0.6	66.4	67.1	68.6	5.2	71.0	68.1	69.4	6.0	71.8	61.4	65.5	2.1	67.9	66.1	68.0	4.6	70.4	63.3	66.3	2.9	68.7
103		7	C	63.4	63.4	65.8	53.5	63.8	0.4	66.2	56.1	64.1	0.7	66.5	66.2	68.0	4.6	70.4	67.1	68.7	5.3	71.1	61.5	65.6	2.2	68.0	66.2	68.0	4.6	70.4	64.3	66.9	3.5	69.3
103		8	C	63.4	63.4	65.8	55.0	64.0	0.6	66.4	58.2	64.5	1.1	66.9	66.2	68.0	4.6	70.4	67.1	68.7	5.3	71.1	61.5	65.6	2.2	68.0	67.1	68.7	5.3	71.1	64.3	66.9	3.5	69.3
103		9	C	63.4	63.4	65.8	55.5	64.1	0.7	66.5	58.2	64.5	1.1	66.9	66.2	68.0	4.6	70.4	67.1	68.7	5.3	71.1	62.4	65.9	2.5	68.3	67.1	68.7	5.3	71.1	65.2	67.4	4.0	69.8
103		10	C	63.4	63.4	65.8	56.1	64.1	0.7	66.5	58.2	64.5	1.1	66.9	66.2	68.0	4.6	70.4	67.1	68.7	5.3	71.1	62.4	65.9	2.5	68.3	67.1	68.7	5.3	71.1	65.2	67.4	4.0	69.8
103		11	C	63.4	63.4	65.8	56.8	64.3	0.9	66.7	59.8	65.0	1.6	67.4	67.1	68.7	5.3	71.1	68.1	69.4	6.0	71.8	63.3	66.4	3.0	68.8	67.1	68.7	5.3	71.1	65.2	67.4	4.0	69.8
103		12	C	63.4	63.4	65.8	56.8	64.3	0.9	66.7	60.6	65.2	1.8	67.6	67.1	68.7	5.3	71.1	68.1	69.4	6.0	71.8	63.3	66.4	3.0	68.8	67.1	68.7	5.3	71.1	65.2	67.4	4.0	69.8
103		13	C	63.4	63.4	65.8	57.5	64.4	1.0	66.8	60.6	65.2	1.8	67.6	67.1	68.7	5.3	71.1	68.1	69.4	6.0	71.8	63.3	66.4	3.0	68.8	67.1	68.7	5.3	71.1	65.2	67.4	4.0	69.8
103		14	C	63.4	63.4	65.8	58.2	64.5	1.1	66.9	61.5	65.6	2.2	68.0	67.1	68.7	5.3	71.1	68.1	69.4	6.0	71.8	64.3	66.9	3.5	69.3	67.1	68.7	5.3	71.1	65.2	67.4	4.0	69.8
103		15	C	62.4	62.4	64.8	58.0	63.7	1.3	66.1	61.4	64.9	2.5	67.3	67.1	68.4	6.0	70.8	68.1	69.1	6.7	71.5	64.2	66.4	4.0	68.8	67.1	68.4	6.0	70.8	65.2	67.0	4.6	69.4
103		16	C	62.4	62.4	64.8	59.6	64.2	1.8	66.6	61.4	64.9	2.5	67.3	67.1	68.4	6.0	70.8	68.1	69.1	6.7	71.5	64.2	66.4	4.0	68.8	67.1	68.4	6.0	70.8	66.1	67.7	5.3	70.1
103		17	C	62.4	62.4	64.8	59.6	64.2	1.8	66.6	61.4	64.9	2.5	67.3	67.1	68.4	6.0	70.8	68.1	69.1	6.7	71.5	65.2	67.0	4.6	69.4	67.1	68.4	6.0	70.8	66.1	67.7	5.3	70.1

Atlantic Yards Redevelopment SEIS Construction Noise

Phasing Plan 2 Noise Analysis Results

Receptor Sites	Address	Elevation (floor)	Façade	Construction Duration																															
				2024 - November				2025 - November				2026 - October				2027 - December				2028 - December				2029 - August				2030 - June				2031 - July			
				Leq			L10	Leq			L10	Leq			L10	Leq			L10	Leq			L10	Leq			L10	Leq			L10	Leq			L10
				Const	Total	Change	Total	Const	Total	Change	Total	Const	Total	Change	Total	Const	Total	Change	Total	Const	Total	Change	Total	Const	Total	Change	Total	Const	Total	Change	Total	Const	Total	Change	Total
103		1	A	45.1	58.5	0.2	60.9	45.1	58.5	0.2	60.9	43.1	58.4	0.1	60.8	51.0	59.0	0.7	61.4	55.0	60.0	1.7	62.4	55.0	60.0	1.7	62.4	45.1	58.5	0.2	60.9	45.1	58.5	0.2	60.9
103		2	A	46.1	58.5	0.3	60.9	45.1	58.5	0.2	60.9	44.1	58.4	0.2	60.8	52.0	59.2	0.9	61.6	54.0	59.7	1.4	62.1	54.0	59.7	1.4	62.1	45.1	58.5	0.2	60.9	45.1	58.5	0.2	60.9
103		3	A	46.1	58.5	0.3	60.9	45.1	58.5	0.2	60.9	44.1	58.4	0.2	60.8	52.0	59.2	0.9	61.6	54.0	59.7	1.4	62.1	54.0	59.7	1.4	62.1	45.1	58.5	0.2	60.9	46.1	58.5	0.3	60.9
103		4	A	46.1	58.5	0.3	60.9	45.1	58.5	0.2	60.9	44.1	58.4	0.2	60.8	53.0	59.4	1.1	61.8	54.0	59.7	1.4	62.1	54.0	59.7	1.4	62.1	45.1	58.5	0.2	60.9	46.1	58.5	0.3	60.9
103		5	A	46.1	58.5	0.3	60.9	45.1	58.5	0.2	60.9	44.1	58.4	0.2	60.8	53.0	59.4	1.1	61.8	54.0	59.7	1.4	62.1	54.0	59.7	1.4	62.1	45.1	58.5	0.2	60.9	46.1	58.5	0.3	60.9
103		6	A	46.1	58.5	0.3	60.9	45.1	58.5	0.2	60.9	44.1	58.4	0.2	60.8	54.0	59.7	1.4	62.1	54.0	59.7	1.4	62.1	54.0	59.7	1.4	62.1	46.1	58.5	0.3	60.9	47.1	58.6	0.3	61.0
103		7	A	46.1	58.5	0.3	60.9	45.1	58.5	0.2	60.9	44.1	58.4	0.2	60.8	54.0	59.7	1.4	62.1	54.0	59.7	1.4	62.1	54.0	59.7	1.4	62.1	46.1	58.5	0.3	60.9	48.0	58.7	0.4	61.1
103		8	A	46.1	58.5	0.3	60.9	45.1	58.5	0.2	60.9	44.1	58.4	0.2	60.8	54.0	59.7	1.4	62.1	54.0	59.7	1.4	62.1	50.0	58.9	0.6	61.3	46.1	58.5	0.3	60.9	49.0	58.8	0.5	61.2
103		9	A	46.1	58.5	0.3	60.9	45.1	58.5	0.2	60.9	44.1	58.4	0.2	60.8	54.0	59.7	1.4	62.1	54.0	59.7	1.4	62.1	46.1	58.5	0.3	60.9	46.1	58.5	0.3	60.9	49.0	58.8	0.5	61.2
103		10	A	46.1	58.5	0.3	60.9	45.1	58.5	0.2	60.9	44.1	58.4	0.2	60.8	54.0	59.7	1.4	62.1	55.0	60.0	1.7	62.4	46.1	58.5	0.3	60.9	47.1	58.6	0.3	61.0	49.0	58.8	0.5	61.2
103		11	A	46.1	58.5	0.3	60.9	45.1	58.5	0.2	60.9	44.1	58.4	0.2	60.8	55.0	60.0	1.7	62.4	55.0	60.0	1.7	62.4	46.1	58.5	0.3	60.9	47.1	58.6	0.3	61.0	49.0	58.8	0.5	61.2
103		12	A	46.1	58.5	0.3	60.9	45.1	58.5	0.2	60.9	44.1	58.4	0.2	60.8	55.0	60.0	1.7	62.4	54.0	59.7	1.4	62.1	46.1	58.5	0.3	60.9	47.1	58.6	0.3	61.0	49.0	58.8	0.5	61.2
103		13	A	46.1	58.5	0.3	60.9	45.1	58.5	0.2	60.9	44.2	58.5	0.2	60.9	55.0	60.0	1.7	62.4	55.0	60.0	1.7	62.4	46.1	58.5	0.3	60.9	47.1	58.6	0.3	61.0	49.1	58.8	0.5	61.2
103		14	A	46.1	58.5	0.3	60.9	45.1	58.5	0.2	60.9	44.2	58.5	0.2	60.9	55.0	60.0	1.7	62.4	54.0	59.7	1.4	62.1	46.1	58.5	0.3	60.9	47.1	58.6	0.3	61.0	49.1	58.8	0.5	61.2
103		15	A	46.1	58.5	0.3	60.9	45.1	58.5	0.2	60.9	44.2	58.5	0.2	60.9	55.0	60.0	1.7	62.4	51.0	59.0	0.7	61.4	45.1	58.5	0.2	60.9	47.1	58.6	0.3	61.0	49.1	58.8	0.5	61.2
103		16	A	46.1	58.5	0.3	60.9	45.1	58.5	0.2	60.9	44.2	58.5	0.2	60.9	55.0	60.0	1.7	62.4	51.0	59.0	0.7	61.4	45.1	58.5	0.2	60.9	47.1	58.6	0.3	61.0	49.1	58.8	0.5	61.2
103		17	A	46.1	58.5	0.3	60.9	45.2	58.5	0.2	60.9	43.3	58.4	0.1	60.8	55.0	60.0	1.7	62.4	51.0	59.0	0.8	61.4	46.1	58.5	0.3	60.9	47.1	58.6	0.3	61.0	42.3	58.4	0.1	60.8
103		18	A	46.1	58.5	0.3	60.9	45.2	58.5	0.2	60.9	43.3	58.4	0.1	60.8	53.0	59.4	1.1	61.8	51.0	59.0	0.8	61.4	45.2	58.5	0.2	60.9	47.1	58.6	0.3	61.0	42.3	58.4	0.1	60.8
103		19	A	46.1	58.5	0.3	60.9	45.1	58.5	0.2	60.9	43.2	58.4	0.1	60.8	50.0	58.9	0.6	61.3	51.0	59.0	0.7	61.4	44.1	58.4	0.2	60.8	47.1	58.6	0.3	61.0	42.2	58.4	0.1	60.8
103		20	A	46.0	58.5	0.3	60.9	45.1	58.5	0.2	60.9	43.1	58.4	0.1	60.8	50.0	58.9	0.6	61.3	51.0	59.0	0.7	61.4	44.1	58.4	0.2	60.8	47.0	58.6	0.3	61.0	42.1	58.4	0.1	60.8
103		21	A	46.0	58.5	0.3	60.9	45.1	58.5	0.2	60.9	43.1	58.4	0.1	60.8	50.0	58.9	0.6	61.3	51.0	59.0	0.7	61.4	44.1	58.4	0.2	60.8	47.0	58.6	0.3	61.0	42.1	58.4	0.1	60.8
103		22	A	45.1	58.5	0.2	60.9	45.1	58.5	0.2	60.9	43.1	58.4	0.1	60.8	50.0	58.9	0.6	61.3	50.0	58.9	0.6	61.3	44.1	58.4	0.2	60.8	47.0	58.6	0.3	61.0	42.1	58.4	0.1	60.8
103		23	A	45.1	58.5	0.2	60.9	45.1	58.5	0.2	60.9	43.1	58.4	0.1	60.8	50.0	58.9	0.6	61.3	50.0	58.9	0.6	61.3	44.1	58.4	0.2	60.8	47.0	58.6	0.3	61.0	42.1	58.4	0.1	60.8
103		24	A	46.1	58.5	0.3	60.9	44.1	58.4	0.2	60.8	43.1	58.4	0.1	60.8	50.0	58.9	0.6	61.3	51.0	59.0	0.7	61.4	45.1	58.5	0.2	60.9	47.1	58.6	0.3	61.0	42.2	58.4	0.1	60.8
103		25	A	47.2	58.6	0.3	61.0	45.3	58.5	0.2	60.9	44.4	58.5	0.2	60.9	51.1	59.0	0.8	61.4	51.1	59.0	0.8	61.4	45.3	58.5	0.2	60.9	47.2	58.6	0.3	61.0	42.6	58.4	0.1	60.8
103		26	A	52.2	59.2	1.0	61.6	48.4	58.7	0.4	61.1	48.4	58.7	0.4	61.1	51.2	59.1	0.8	61.5	52.2	59.2	1.0	61.6	46.6	58.6	0.3	61.0	47.5	58.6	0.3	61.0	43.5	58.4	0.1	60.8
103		27	A	58.1	61.2	2.9	63.6	55.1	60.0	1.7	62.4	49.4	58.8	0.5	61.2	52.2	59.2	1.0	61.6	52.2	59.2	1.0	61.6	46.8	58.6	0.3	61.0	47.6	58.6	0.4	61.0	43.8	58.4	0.2	60.8
103		28	A	58.1	61.2	2.9	63.6	56.1	60.3	2.0	62.7	53.2	59.5	1.2	61.9	54.1	59.7	1.4	62.1	52.2	59.2	1.0	61.6	46.8	58.6	0.3	61.0	47.6	58.6	0.4	61.0	43.8	58.4	0.2	60.8
103		29	A	58.1	61.2	2.9	63.6	57.1	60.7	2.4	63.1	53.2	59.5	1.2	61.9	54.1	59.7	1.4	62.1	52.2	59.2	1.0	61.6	46.8	58.6	0.3	61.0	47.6	58.6	0.4	61.0	43.8	58.4	0.2	60.8
103		30	A	58.1	61.2	2.9	63.6	57.1	60.7	2.5	63.1	53.2	59.5	1.2	61.9	54.2	59.7	1.4	62.1	52.3	59.3	1.0	61.7	47.0	58.6	0.3	61.0	48.6	58.7	0.4	61.1	44.1	58.4	0.2	60.8
103		1	B	46.2	58.5	0.3	60.9	46.2	58.5	0.3	60.9	45.5	58.5	0.2	60.9	63.0	64.3	6.0	66.7	65.0	65.9	7.6	68.3	66.0	66.7	8.4	69.1	57.1	60.7	2.5	63.1	51.3	59.1	0.8	61.5
103		2	B	48.6	58.7	0.4	61.1	46.2	58.5	0.3	60.9	45.5	58.5	0.2	60.9	62.0	63.6	5.3	66.0	65.0	65.9	7.6	68.3	65.0	65.9	7.6	68.3	58.1	61.2	2.9	63.6	51.3	59.1	0.8	61.5
103		3	B	48.8	58.7	0.5	61.1	47.2	58.6	0.3	61.0	46.5	58.6	0.3	61.0	62.0	63.6	5.3	66.0	65.0	65.9	7.6	68.3	65.0	65.9	7.6	68.3	60.1	62.3	4.0	64.7	52.3	59.3	1.0	61.7
103		4	B	49.0	58.8	0.5	61.2	47.5	58.6	0.3	61.0	46.8	58.6	0.3	61.0	63.0	64.3	6.0	66.7	65.0	65.9	7.6	68.3	65.0	65.9	7.6	68.3	61.1	62.9	4.6	65.3	53.3	59.5	1.2	61.9
103		5	B	49.8	58.9	0.6	61.3	47.5	58.6	0.3	61.0	46.8	58.6	0.3	61.0	63.0	64.3	6.0	66.7	66.0	66.7	8.4	69.1	66.0	66.7	8.4	69.1	63.0	64.3	6.0	66.7	54.3	59.7	1.4	62.1
103		6	B	50.0	58.9	0.6	61.3	47.8	58.7	0.4	61.1	47.1	58.6	0.3	61.0	64.0	65.1	6.8	67.5	67.0	67.6	9.3	70.0	66.0	66.7	8.4	69.1	63.0	64.3	6.0	66.7	56.2	60.4	2.1	62.8
103		7	B	50.0	58.9	0.6	61.3	47.8	58.7	0.4	61.1	47.1	58.6	0.3	61.0	65.0	65.9	7.6	68.3	67.0	67.6	9.3	70.0	66.0	66.7	8.4	69.1	64.0	65.1	6.8	67.5	56.2	60.4	2.1	62.8
103		8	B	50.0	58.9	0.6	61.3	48.5	58.7	0.4	61.1	47.8	58.7	0.4	61.1	65.0	65.9	7.6	68.3	67.0	67.6	9.3	70.0	66.0	66.7	8.4	69.1	64.0	65.1	6.8	67.5	56.2	60.4	2.1	62.8
103		9	B	50.0	58.9	0.6	61.3	48.5	58.7	0.4	61.1	47.8	58.7	0.4	61.1	65.0	65.9	7.6	68.3	67.0	67.6	9.3	70.0	66.0	66.7	8.4	69.1	64.0	65.1	6.8	67.5	56.2	60.4	2.1	62.8
103		10	B	50.2	58.9	0.6	61.3	48.8	58.7	0.5	61.1	48.1	58.7	0.4	61.1	66.0	66.7	8.4	69.1	67.0	67.6	9.3	70.0	66.0	66.7	8.4	69.1	64.0	65.1	6.8	67.5	57.2	60.8	2.5	63.2
103		11	B	50.2	58.9	0.6	61.3	48.8	58.7	0.5	61.1	48.1	58.7	0.4	61.1	66.0	66.7	8.4	69.1	68.0	68.5	10.2	70.9	66.0	66.7	8.4	69.1	65.0	65.9	7.6	68.3	57.2	60.8	2.5	63.2
103		12	B	50.2	59.0	0.6	61.4	48.8	58.8	0.4	61.2	48.1	58.8	0.4	61.2	67.0	67.6	9.2	70.0	68.0	68.5	10.1	70.9	66.0	66.7	8.3	69.1	65.0	65.9	7.5	68.3	57.2	60.9	2.5	63.3
103		13	B	50.2	59.0	0.6	61.4	48.8	58.8	0.4	61.2	48.1	58.8	0.4	61.2	67.0	67.6	9.2	70.0	68.0	68.5	10.1	70.9	66.0	66.7	8.3	69.1	65.0	65.9	7.5	68.3	58.2	61.3	2.9	63.7
103		14	B	50.2	59.0	0.6	61.4	48.8	58.8	0.4	61.2	48.1	58.8	0.4	61.2	67.0	67.6	9.2	70.0	68.0	68.5	10.1	70.9	66.0	66.7	8.3	69.1	65.0	65.9	7.5	68.3	58.2	61.3	2.9	63.7
103		15	B	50.2	59.0	0.6	61.4	48.8	58.8	0.4	61.2	48.1	58.8	0.4	61.2	67.0	67.6	9.2	70.0	68.0	68.5	10.1	70.9	66.0	66.7	8.3	69.1	65.0	65.9	7.5	68.3	58.2	61.3	2.9	63.7
103		16	B	50.2	59.0	0.6	61.4	48.8	58.8	0.4	61.2	48.1	58.8	0.4	61.2	67.0	67.6	9.2	70.0	68.0	68.5	10.1	70.9	66.0	66.7	8.3	69.1	66.0	66.7	8.3	69.1	59.1	61.8	3.4	64.2
103		17	B	50.2	59.0	0.6	61.4	48.8	58.8	0.4	61.2	48.1	58.8	0.4	61.2	67.0	67.6	9.2	70.0	68.0	68.5	10.1	70.9	67.0	67.6	9.2	70.0	66.0	66.7	8.3	69.1	59.1	61.8	3.4	64.2
103		18	B	50.2	59.0	0.6	61.4	48.8	58.8	0.4	61.2	48.1	58.8	0.4	61.2	67.0	67.6	9.2	70.0	68.0	68.5	10.1	70.9	67.0	67.6	9.2	70.0	66.0	66.7	8.3	69.1	59.1	61.8	3.4	64.2
103		19	B	50.2	59.0	0.6	61.4	48.8	58.8	0.4	61.2	48.1	58.8	0.4	61.2	67.0	67.6	9.2	70.0	68.0	68.5	10.1	70.9	67.0	67.6	9.2	70.0	66.0	66.7	8.3	69.1	59.1	61.8	3.4	64.2
103		20	B	50.2	58.9	0.6	61.3	48.8	58.7	0.5	61.1	48.1	58.7	0.4	61.1	67.0	67.6	9.3	70.0	68.0	68.5	10.2	70.9	67.0	67.6	9.3	70.0	66.0	66.7	8.4	69.1	59.1	61.7	3.5	64.1
103		21	B	50.0	58.9	0.6	61.3	48.5	58.7	0.4	61.1	47.8	58.7	0.4	61.1	67.0	67.6	9.3	70.0	68.0	68.5	10.2	70.9	67.0	67.6	9.3	70.0	66.0	66.7	8.4	69.1	59.1	61.7	3.4	64.1
103		22	B	50.0	58.9	0.6	61.3	48.5	58.7	0.4	61.1	47.8	58.7	0.4	61.1	67.0	67.6	9.3	70.0	68.0	68.5	10.2	70.9	67.0	67.6	9.3	70.0	66.0	66.7	8.4	69.1	59.1	61.7	3.4	64.1
103		23	B	50.0	58.9	0.6	61.3	48.5	58.7	0.4	61.1	47.8	58.7	0.4	61.1	67.0	67.6	9.3	70.0	68.0	68.5	10.2	70.9	67.0	67.6	9.3	70.0	66.0	66.7	8.4	69.1	59.1	61.7	3.4	64.1
103		24	B	50.0	58.9	0.6	61.3	48.5	58.7	0.4	61.1	47.8	58.7	0.4	61.1	67.0	67.6	9.3	70.0	68.0	68.5	10.2	70.9	66.0	66.7	8.4	69.1	66.0	66.7	8.4	69.1	59.1	61.7	3.4	64.1
103		25	B	50.0	58.9	0.6	61.3	47.8	58.7	0.4	61.1	47.8	58.7	0.4	61.1	67.0	67.6	9.3	70.0	68.0	68.5	10.2	70.9	66.0	66.7	8.4	69.1	66.0	66.7	8.4	69.1	59.1	61.7	3.4	64.1
103		26	B	50.0	58.9	0.6	61.3	47.8	58.7	0.4	61.1	47.8	58.7	0.4	61.1	67.0	67.6	9.3	70.0	68.0	68.5	10.2	70.9	66.0	66.7	8.4	69.1	66.0	66.7	8.4	69.1	59.1	61.7	3.4	64.1
103		27	B	50.0	58.9	0.6	61.3	47.8	58.7	0.4	61.1	47.8	58.7	0.4	61.1	67.0	67.6	9.3	70.0	68.0	68.5	10.2	70.9	66.0	66.7	8.4	69.1	66.0	66.7	8.4	69.1	59.1	61.7	3.4	64.1
103		28	B	50.0	58.9	0.6	61.3	48.5	58.7	0.4	61.1	47.8	58.7	0.4	61.1	67.0	67.6	9.3	70.0	68.0	68.5	10.2	70.9	67.0	67.6	9.3	70.0	66.0	66.7	8.4	69.1	60.1	62.3	4.0	64.7
103		29	B	50.0	58.9	0.6	61.3	48.5	58.7	0.4	61.1	47.8	58.7	0.4	61.1	66.0	66.7	8.4	69.1	68.0	68.5	10.2	70.9	66.0	66.7	8.4	69.1	66.0	66.7	8.4	69.1	59.1	61.7	3.4	64.1
103		30	B	50.0	58.9	0.6	61.3	48.5	58.7	0.4	61.1	47.8	58.7	0.4	61.1	66.0	66.7	8.4	69.1	68.0	68.5	10.2	70.9	66.0	66.7	8.4	69.1	66.0	66.7	8.4	69.1	59.1	61.7	3.4	64.1
103	761 Atlantic Avenue	1	C	66.1	67.1	6.7	69.5	67.1	67.9	7.5	70.3	67.1	67.9	7.5	70.3	70.0	70.5	10.1	72.9	69.0	69.6	9.2	72.0	66.1	67.1	6.7	69.5	60.3	63.3	2.9	65.7	54.2	61.3	0.9	63.7
103		2	C	66.1	67.4	6.0	69.8	67.1	68.1	6.7	70.5	66.1	67.4	6.0	69.8	70.0	70.6	9.2	73.0	69.0	69.7	8.3	72.1	65.1	66.6	5.2	69.0	60.3	63.9	2.5	66.3	54.5	62.2	0.8	64.6
103		3	C	68.1	69.1	6.7	71.5	66.1	67.6	5.2	70.0	66.1	67.6	5.2	70.0	70.0	70.7	8.3	73.1	69.1	69.9	7.5	72.3	65.1	67.0	4.6	69.4	61.3	64.9	2.5	67.3	54.8	63.1	0.7	65.5
103		4	C	69.1	70.1	6.7	72.5	66.1	68.0	4.6	70.4	66.1	68.0	4.6	70.4	71.0	71.7	8.3	74.1	70.1	70.9	7.5	73.3	66.1	68.0	4.6	70.4	62.3	65.9	2.5	68.3	55.8	64.1	0.7	66.5
103		5	C	70.1	70.9	7.5	73.3	67.1	68.6	5.2	71.0	67.1	68.6	5.2	71.0	72.0	72.6	9.2	75.0	71.0	71.7	8.3	74.1	66.1	68.0	4.6	70.4	63.3	66.3	2.9	68.7	56.5	64.2	0.8	66.6
103		6	C	69.1	70.1	6.7	72.5	67.1	68.6	5.2	71.0	67.1	68.6	5.2	71.0	72.0	72.6	9.2	75.0	72.0	72.6	9.2	75.0	66.1	68.0	4.6	70.4	64.2	66.8	3.4	69.2	57.2	64.3	0.9	66.7
103		7	C	69.1	70.1	6.7	72.5	68.1	69.4	6.0	71.8	67.1	68.7	5.3	71.1	72.0	72.6	9.2	75.0	72.0	72.6	9.2	75.0	66.2	68.0	4.6	70.4	64.3	66.9	3.5	69.3	57.5	64.4	1.0	66.8
103		8	C	70.1	70.9	7.5	73.3	68.1	69.4	6.0	71.8	67.1	68.7	5.3	71.1	72.0	72.6	9.2	75.0	72.0	72.6	9.2	75.0	66.2	68.0	4.6	70.4	64.3	66.9	3.5	69.3	57.5	64.4	1.0	66.8
103		9	C	70.1	70.9	7.5	73.3	68.1	69.4	6.0	71.8	67.1	68.7	5.3	71.1	72.0	72.6	9.2	75.0	72.0	72.6	9.2	75.0	66.2	68.0	4.6	70.4	64.3	66.9	3.5	69.3	56.8	64.3	0.9	66.7
103		10	C	70.1	70.9	7.5	73.3	68.1	69.4	6.0	71.8	68.1	69.4	6.0	71.8	73.0	73.5	10.1	75.9	72.0	72.6	9.2	75.0	67.1	68.7	5.3	71.1	64.3	66.9	3.5	69.3	57.5	64.4	1.0	66.8
103		11	C	70.1	70.9	7.5	73.3	68.1	69.4	6.0	71.8	68.1	69.4	6.0	71.8	73.0	73.5	10.1	75.9	72.0	72.6	9.2	75.0	67.1	68.7	5.3	71.1	64.3	66.9	3.5	69.3	57.5	64.4	1.0	66.8
103		12	C	70.1	70.9	7.5	73.3	69.1	70.1	6.7	72.5	68.1	69.4	6.0	71.8	73.0	73.5	10.1	75.9	73.0	73.5	10.1	75.9	67.1	68.7	5.3	71.1	65.2	67.4	4.0	69.8	58.2	64.5	1.1	66.9
103		13	C	70.1	70.9	7.5	73.3	69.1	70.1	6.7	72.5	68.1	69.4	6.0	71.8	73.0	73.5	10.1	75.9	73.0	73.5	10.1	75.9	67.1	68.7	5.3	71.1	65.2	67.4	4.0	69.8	58.2	64.5	1.1	66.9
103		14	C	70.1	70.9	7.5	73.3	68.1	69.4	6.0	71.8	68.1	69.4	6.0	71.8	73.0	73.5	10.1	75.9	73.0	73.5	10.1	75.9	67.1	68.7	5.3	71.1	66.2	68.0	4.6	70.4	58.2	64.5	1.1	66.9
103		15	C	70.1	70.7	8.3	73.1	68.1	69.1	6.7	71.5	68.1	69.1	6.7	71.5	73.0	73.4	11.0	75.8	73.0	73.4	11.0	75.8	67.1	68.4	6.0	70.8	66.1	67.7	5.3	70.1	58.0	63.7	1.3	66.1
103		16	C	70.1	70.7	8.3	73.1	68.1	69.1	6.7	71.5	68.1	69.1	6.7	71.5	73.0	73.4	11.0	75.8	73.0	73.4	11.0	75.8	67.1	68.4	6.0	70.

Atlantic Yards Redevelopment SEIS Construction Noise

Phasing Plan 2 Noise Analysis Results

Receptor Sites	Address	Elevation (floor)	Façade	2031 - October				2032 - July				2032 - October				2033 - March				2034 - August				2035 - February				2035 - October			
					Leq		L10		Leq		L10		Leq		L10		Leq		L10		Leq		L10		Leq		L10		Leq		L10
				Const	Total	Change	Total	Const	Total	Change	Total	Const	Total	Change	Total	Const	Total	Change	Total	Const	Total	Change	Total	Const	Total	Change	Total	Const	Total	Change	Total
103		1	A	46.0	58.5	0.3	60.9	45.1	58.5	0.2	60.9	52.0	59.2	0.9	61.6	51.0	59.0	0.7	61.4	38.3	58.3	0.0	60.7	34.6	58.3	0.0	60.7	38.3	58.3	0.0	60.7
103		2	A	46.1	58.5	0.3	60.9	45.1	58.5	0.2	60.9	51.0	59.0	0.7	61.4	51.0	59.0	0.7	61.4	38.3	58.3	0.0	60.7	34.8	58.3	0.0	60.7	38.3	58.3	0.0	60.7
103		3	A	46.1	58.5	0.3	60.9	46.1	58.5	0.3	60.9	51.0	59.0	0.7	61.4	50.0	58.9	0.6	61.3	38.3	58.3	0.0	60.7	34.8	58.3	0.0	60.7	38.3	58.3	0.0	60.7
103		4	A	46.1	58.5	0.3	60.9	46.1	58.5	0.3	60.9	50.0	58.9	0.6	61.3	50.0	58.9	0.6	61.3	38.3	58.3	0.0	60.7	34.8	58.3	0.0	60.7	38.3	58.3	0.0	60.7
103		5	A	47.1	58.6	0.3	61.0	46.1	58.5	0.3	60.9	50.0	58.9	0.6	61.3	50.0	58.9	0.6	61.3	38.4	58.3	0.0	60.7	35.0	58.3	0.0	60.7	38.4	58.3	0.0	60.7
103		6	A	47.1	58.6	0.3	61.0	47.1	58.6	0.3	61.0	51.0	59.0	0.7	61.4	50.0	58.9	0.6	61.3	38.4	58.3	0.0	60.7	35.0	58.3	0.0	60.7	38.4	58.3	0.0	60.7
103		7	A	48.0	58.7	0.4	61.1	48.0	58.7	0.4	61.1	51.0	59.0	0.7	61.4	50.0	58.9	0.6	61.3	38.4	58.3	0.0	60.7	35.0	58.3	0.0	60.7	38.4	58.3	0.0	60.7
103		8	A	49.0	58.8	0.5	61.2	49.0	58.8	0.5	61.2	51.0	59.0	0.7	61.4	50.0	58.9	0.6	61.3	38.4	58.3	0.0	60.7	35.0	58.3	0.0	60.7	38.4	58.3	0.0	60.7
103		9	A	49.0	58.8	0.5	61.2	49.0	58.8	0.5	61.2	51.0	59.0	0.7	61.4	50.0	58.9	0.6	61.3	38.5	58.3	0.0	60.7	35.2	58.3	0.0	60.7	38.5	58.3	0.0	60.7
103		10	A	49.0	58.8	0.5	61.2	49.0	58.8	0.5	61.2	51.0	59.0	0.7	61.4	50.0	58.9	0.6	61.3	38.5	58.3	0.0	60.7	35.2	58.3	0.0	60.7	38.5	58.3	0.0	60.7
103		11	A	49.0	58.8	0.5	61.2	49.0	58.8	0.5	61.2	51.0	59.0	0.7	61.4	50.0	58.9	0.6	61.3	38.5	58.3	0.0	60.7	35.2	58.3	0.0	60.7	38.5	58.3	0.0	60.7
103		12	A	49.0	58.8	0.5	61.2	49.0	58.8	0.5	61.2	52.0	59.2	0.9	61.6	50.0	58.9	0.6	61.3	38.5	58.3	0.0	60.7	35.2	58.3	0.0	60.7	39.4	58.3	0.1	60.7
103		13	A	49.1	58.8	0.5	61.2	49.1	58.8	0.5	61.2	52.0	59.2	0.9	61.6	50.0	58.9	0.6	61.3	38.6	58.3	0.0	60.7	35.5	58.3	0.0	60.7	39.5	58.3	0.1	60.7
103		14	A	49.1	58.8	0.5	61.2	49.1	58.8	0.5	61.2	52.0	59.2	0.9	61.6	50.0	58.9	0.6	61.3	38.6	58.3	0.0	60.7	35.5	58.3	0.0	60.7	39.5	58.3	0.1	60.7
103		15	A	49.1	58.8	0.5	61.2	49.1	58.8	0.5	61.2	52.0	59.2	0.9	61.6	50.0	58.9	0.6	61.3	38.6	58.3	0.0	60.7	35.5	58.3	0.0	60.7	39.5	58.3	0.1	60.7
103		16	A	49.1	58.8	0.5	61.2	49.1	58.8	0.5	61.2	49.1	58.8	0.5	61.2	46.1	58.5	0.3	60.9	38.6	58.3	0.0	60.7	35.5	58.3	0.0	60.7	39.5	58.3	0.1	60.7
103		17	A	45.2	58.5	0.2	60.9	42.3	58.4	0.1	60.8	44.2	58.5	0.2	60.9	41.4	58.4	0.1	60.8	38.8	58.3	0.0	60.7	35.8	58.3	0.0	60.7	39.6	58.3	0.1	60.7
103		18	A	45.2	58.5	0.2	60.9	42.3	58.4	0.1	60.8	44.2	58.5	0.2	60.9	42.3	58.4	0.1	60.8	38.8	58.3	0.0	60.7	35.8	58.3	0.0	60.7	39.6	58.3	0.1	60.7
103		19	A	45.1	58.5	0.2	60.9	42.2	58.4	0.1	60.8	44.1	58.4	0.2	60.8	41.3	58.4	0.1	60.8	38.5	58.3	0.0	60.7	35.2	58.3	0.0	60.7	38.5	58.3	0.0	60.7
103		20	A	45.1	58.5	0.2	60.9	42.1	58.4	0.1	60.8	44.1	58.4	0.2	60.8	41.1	58.4	0.1	60.8	38.3	58.3	0.0	60.7	34.6	58.3	0.0	60.7	38.3	58.3	0.0	60.7
103		21	A	45.1	58.5	0.2	60.9	42.1	58.4	0.1	60.8	44.1	58.4	0.2	60.8	41.1	58.4	0.1	60.8	38.3	58.3	0.0	60.7	34.6	58.3	0.0	60.7	38.3	58.3	0.0	60.7
103		22	A	45.1	58.5	0.2	60.9	42.1	58.4	0.1	60.8	44.1	58.4	0.2	60.8	41.1	58.4	0.1	60.8	38.3	58.3	0.0	60.7	34.6	58.3	0.0	60.7	39.2	58.3	0.1	60.7
103		23	A	45.1	58.5	0.2	60.9	42.1	58.4	0.1	60.8	44.1	58.4	0.2	60.8	41.2	58.4	0.1	60.8	38.3	58.3	0.0	60.7	34.8	58.3	0.0	60.7	39.3	58.3	0.1	60.7
103		24	A	45.1	58.5	0.2	60.9	42.2	58.4	0.1	60.8	44.1	58.4	0.2	60.8	42.2	58.4	0.1	60.8	38.4	58.3	0.0	60.7	35.0	58.3	0.0	60.7	39.3	58.3	0.1	60.7
103		25	A	45.3	58.5	0.2	60.9	42.6	58.4	0.1	60.8	44.4	58.5	0.2	60.9	42.6	58.4	0.1	60.8	40.2	58.4	0.1	60.8	37.5	58.3	0.0	60.7	40.2	58.4	0.1	60.8
103		26	A	45.8	58.5	0.2	60.9	43.5	58.4	0.1	60.8	45.0	58.5	0.2	60.9	43.5	58.4	0.1	60.8	41.5	58.4	0.1	60.8	39.8	58.3	0.1	60.7	41.5	58.4	0.1	60.8
103		27	A	46.0	58.5	0.2	60.9	43.8	58.4	0.2	60.8	45.2	58.5	0.2	60.9	43.8	58.4	0.2	60.8	42.0	58.4	0.1	60.8	40.5	58.4	0.1	60.8	42.0	58.4	0.1	60.8
103		28	A	46.0	58.5	0.2	60.9	43.8	58.4	0.2	60.8	45.2	58.5	0.2	60.9	43.8	58.4	0.2	60.8	42.0	58.4	0.1	60.8	40.5	58.4	0.1	60.8	42.0	58.4	0.1	60.8
103		29	A	46.0	58.5	0.2	60.9	43.8	58.4	0.2	60.8	45.2	58.5	0.2	60.9	43.8	58.4	0.2	60.8	41.5	58.4	0.1	60.8	40.2	58.4	0.1	60.8	42.0	58.4	0.1	60.8
103		30	A	46.2	58.5	0.3	60.9	44.1	58.4	0.2	60.8	45.5	58.5	0.2	60.9	44.1	58.4	0.2	60.8	42.5	58.4	0.1	60.8	41.2	58.4	0.1	60.8	42.5	58.4	0.1	60.8
103		1	B	52.3	59.3	1.0	61.7	51.3	59.1	0.8	61.5	58.1	61.2	2.9	63.6	57.1	60.7	2.5	63.1	42.5	58.4	0.1	60.8	41.2	58.4	0.1	60.8	42.5	58.4	0.1	60.8
103		2	B	52.3	59.3	1.0	61.7	51.3	59.1	0.8	61.5	58.1	61.2	2.9	63.6	56.1	60.3	2.1	62.7	43.0	58.4	0.1	60.8	41.2	58.4	0.1	60.8	42.5	58.4	0.1	60.8
103		3	B	53.3	59.5	1.2	61.9	52.3	59.3	1.0	61.7	58.1	61.2	2.9	63.6	56.1	60.4	2.1	62.8	44.0	58.4	0.2	60.8	42.0	58.4	0.1	60.8	43.1	58.4	0.1	60.8
103		4	B	53.3	59.5	1.2	61.9	53.3	59.5	1.2	61.9	59.1	61.7	3.4	64.1	57.1	60.8	2.5	63.2	44.5	58.5	0.2	60.9	42.8	58.4	0.1	60.8	43.8	58.4	0.2	60.8
103		5	B	55.2	60.0	1.7	62.4	54.3	59.7	1.4	62.1	59.1	61.7	3.4	64.1	57.1	60.8	2.5	63.2	44.5	58.5	0.2	60.9	42.8	58.4	0.1	60.8	43.8	58.4	0.2	60.8
103		6	B	57.2	60.8	2.5	63.2	56.2	60.4	2.1	62.8	60.1	62.3	4.0	64.7	57.2	60.8	2.5	63.2	51.6	59.1	0.9	61.5	43.6	58.4	0.1	60.8	44.5	58.5	0.2	60.9
103		7	B	57.2	60.8	2.5	63.2	56.2	60.4	2.1	62.8	60.1	62.3	4.0	64.7	57.2	60.8	2.5	63.2	51.6	59.1	0.9	61.5	43.8	58.4	0.2	60.8	44.5	58.5	0.2	60.9
103		8	B	57.2	60.8	2.5	63.2	56.2	60.4	2.1	62.8	60.1	62.3	4.0	64.7	57.2	60.8	2.5	63.2	51.6	59.1	0.9	61.5	43.8	58.4	0.2	60.8	44.5	58.5	0.2	60.9
103		9	B	58.1	61.2	2.9	63.6	56.2	60.4	2.1	62.8	60.1	62.3	4.0	64.7	57.2	60.8	2.5	63.2	51.6	59.1	0.9	61.5	43.8	58.4	0.2	60.8	44.5	58.5	0.2	60.9
103		10	B	58.2	61.2	3.0	63.6	57.2	60.8	2.5	63.2	61.1	62.9	4.6	65.3	58.2	61.2	3.0	63.6	51.8	59.2	0.9	61.6	44.6	58.5	0.2	60.9	45.5	58.5	0.2	60.9
103		11	B	58.2	61.2	3.0	63.6	57.2	60.8	2.5	63.2	62.1	63.6	5.3	66.0	59.1	61.7	3.5	64.1	51.8	59.2	0.9	61.6	44.6	58.5	0.2	60.9	45.5	58.5	0.2	60.9
103		12	B	59.1	61.8	3.4	64.2	57.2	60.9	2.5	63.3	62.1	63.6	5.2	66.0	59.1	61.8	3.4	64.2	51.8	59.3	0.9	61.7	44.6	58.6	0.2	61.0	45.5	58.6	0.2	61.0
103		13	B	60.1	62.3	3.9	64.7	58.2	61.3	2.9	63.7	62.1	63.6	5.2	66.0	59.1	61.8	3.4	64.2	51.8	59.3	0.9	61.7	44.6	58.6	0.2	61.0	45.8	58.6	0.2	61.0
103		14	B	60.1	62.3	3.9	64.7	58.2	61.3	2.9	63.7	63.1	64.3	5.9	66.7	59.1	61.8	3.4	64.2	51.8	59.3	0.9	61.7	44.6	58.6	0.2	61.0	45.8	58.6	0.2	61.0
103		15	B	61.1	63.0	4.6	65.4	58.2	61.3	2.9	63.7	63.1	64.3	5.9	66.7	59.1	61.8	3.4	64.2	51.8	59.3	0.9	61.7	44.8	58.6	0.2	61.0	45.8	58.6	0.2	61.0
103		16	B	61.1	63.0	4.6	65.4	59.1	61.8	3.4	64.2	63.1	64.3	5.9	66.7	59.1	61.8	3.4	64.2	51.8	59.3	0.9	61.7	44.8	58.6	0.2	61.0	45.8	58.6	0.2	61.0
103		17	B	61.1	63.0	4.6	65.4	59.1	61.8	3.4	64.2	63.1	64.3	5.9	66.7	59.1	61.8	3.4	64.2	51.8	59.3	0.9	61.7	45.0	58.6	0.2	61.0	46.1	58.6	0.2	61.0
103		18	B	61.1	63.0	4.6	65.4	59.1	61.8	3.4	64.2	63.1	64.3	5.9	66.7	59.1	61.8	3.4	64.2	51.8	59.3	0.9	61.7	45.0	58.6	0.2	61.0	46.1	58.6	0.2	61.0
103		19	B	61.1	63.0	4.6	65.4	59.1	61.8	3.4	64.2	63.1	64.3	5.9	66.7	59.1	61.8	3.4	64.2	51.8	59.3	0.9	61.7	45.0	58.6	0.2	61.0	46.1	58.6	0.2	61.0
103		20	B	61.1	62.9	4.6	65.3	59.1	61.7	3.5	64.1	63.1	64.3	6.0	66.7	59.1	61.7	3.5	64.1	51.8	59.2	0.9	61.6	45.2	58.5	0.2	60.9	46.1	58.5	0.3	60.9
103		21	B	61.1	62.9	4.6	65.3	59.1	61.7	3.4	64.1	63.0	64.3	6.0	66.7	59.1	61.7	3.4	64.1	52.5	59.3	1.0	61.7	44.5	58.5	0.2	60.9	46.5	58.6	0.3	61.0
103		22	B	61.1	62.9	4.6	65.3	59.1	61.7	3.4	64.1	63.0	64.3	6.0	66.7	59.1	61.7	3.4	64.1	55.3	60.0	1.8	62.4	45.1	58.5	0.2	60.9	47.1	58.6	0.3	61.0
103		23	B	62.1	63.6	5.3	66.0	59.1	61.7	3.4	64.1	63.0	64.3	6.0	66.7	59.1	61.7	3.4	64.1	55.3	60.0	1.8	62.4	45.1	58.5	0.2	60.9	47.1	58.6	0.3	61.0
103		24	B	62.1	63.6	5.3	66.0	59.1	61.7	3.4	64.1	63.0	64.3	6.0	66.7	59.1	61.7	3.4	64.1	55.3	60.0	1.8	62.4	46.5	58.6	0.3	61.0	48.5	58.7	0.4	61.1
103		25	B	62.1	63.6	5.3	66.0	59.1	61.7	3.4	64.1	63.0	64.3	6.0	66.7	59.1	61.7	3.4	64.1	55.3	60.0	1.8	62.4	49.2	58.8	0.5	61.2	50.8	59.0	0.7	61.4
103		26	B	62.1	63.6	5.3	66.0	59.1	61.7	3.4	64.1	63.0	64.3	6.0	66.7	58.1	61.2	2.9	63.6	54.3	59.8	1.5	62.2	50.0	58.9	0.6	61.3	50.8	59.0	0.7	61.4
103		27	B	62.1	63.6	5.3	66.0	59.1	61.7	3.4	64.1	63.0	64.3	6.0	66.7	58.1	61.2	2.9	63.6	54.3	59.8	1.5	62.2	50.0	58.9	0.6	61.3	50.8	59.0	0.7	61.4
103		28	B	62.1	63.6	5.3	66.0	60.1	62.3	4.0	64.7	63.0	64.3	6.0	66.7	58.1	61.2	2.9	63.6	54.3	59.8	1.5	62.2	50.0	58.9	0.6	61.3	50.8	59.0	0.7	61.4
103		29	B	62.1	63.6	5.3	66.0	59.1	61.7	3.4	64.1	63.0	64.3	6.0	66.7	59.1	61.7	3.4	64.1	55.3	60.0	1.8	62.4	50.8	59.0	0.7	61.4	50.8	59.0	0.7	61.4
103		30	B	62.1	63.6	5.3	66.0	59.1	61.7	3.4	64.1	63.0	64.3	6.0	66.7	59.1	61.7	3.4	64.1	55.3	60.0	1.8	62.4	50.8	59.0	0.7	61.4	51.6	59.1	0.9	61.5
103	761 Atlantic Avenue	1	C	55.8	61.7	1.3	64.1	54.2	61.3	0.9	63.7	55.8	61.7	1.3	64.1	56.6	61.9	1.5	64.3	48.5	60.7	0.3	63.1	48.2	60.7	0.3	63.1	48.5	60.7	0.3	63.1
103		2	C	56.0	62.5	1.1	64.9	54.5	62.2	0.8	64.6	56.0	62.5	1.1	64.9	56.8	62.7	1.3	65.1	49.4	61.7	0.3	64.1	49.2	61.7	0.3	64.1	49.4	61.7	0.3	64.1
103		3	C	56.2	63.3	0.9	65.7	54.8	63.1	0.7	65.5	56.2	63.3	0.9	65.7	56.2	63.3	0.9	65.7	50.3	62.7	0.3	65.1	50.1	62.7	0.3	65.1	50.3	62.7	0.3	65.1
103		4	C	57.2	64.3	0.9	66.7	55.8	64.1	0.7	66.5	56.5	64.2	0.8	66.6	56.5	64.2	0.8	66.6	51.3	63.7	0.3	66.1	51.1	63.6	0.2	66.0	51.3	63.7	0.3	66.1
103		5	C	57.2	64.3	0.9	66.7	56.5	64.2	0.8	66.6	56.5	64.2	0.8	66.6	56.5	64.2	0.8	66.6	51.3	63.7	0.3	66.1	51.1	63.6	0.2	66.0	51.3	63.7	0.3	66.1
103		6	C	58.0	64.5	1.1	66.9	57.2	64.3	0.9	66.7	57.2	64.3	0.9	66.7	57.2	64.3	0.9	66.7	51.3	63.7	0.3	66.1	51.1	63.6	0.2	66.0	51.3	63.7	0.3	66.1
103		7	C	58.2	64.5	1.1	66.9	57.5	64.4	1.0	66.8	58.2	64.5	1.1	66.9	57.5	64.4	1.0	66.8	52.2	63.7	0.3	66.1	52.1	63.7	0.3	66.1	52.2	63.7	0.3	66.1
103		8	C	58.2	64.5	1.1	66.9	57.5	64.4	1.0	66.8	59.0	64.7	1.3	67.1	57.5	64.4	1.0	66.8	52.3	63.7	0.3	66.1	52.1	63.7	0.3	66.1	52.2	63.7	0.3	66.1
103		9	C	58.2	64.5	1.1	66.9	56.8	64.3	0.9	66.7	59.0	64.7	1.3	67.1	57.5	64.4	1.0	66.8	52.3	63.7	0.3	66.1	52.1	63.7	0.3	66.1	52.2	63.7	0.3	66.1
103		10	C	59.0	64.7	1.3	67.1	57.5	64.4	1.0	66.8	59.0	64.7	1.3	67.1	58.2	64.5	1.1	66.9	52.3	63.7	0.3	66.1	52.1	63.7	0.3	66.1	52.2	63.7	0.3	66.1
103		11	C	59.8	65.0	1.6	67.4	57.5	64.4	1.0	66.8	59.0	64.7	1.3	67.1	59.0	64.7	1.3	67.1	52.3	63.7	0.3	66.1	52.1	63.7	0.3	66.1	52.2	63.7	0.3	66.1
103		12	C	59.8	65.0	1.6	67.4	58.2	64.5	1.1	66.9	59.0	64.7	1.3	67.1	59.0	64.7	1.3	67.1	52.3	63.7	0.3	66.1	52.1	63.7	0.3	66.1	52.3	63.7	0.3	66.1
103		13	C	59.8	65.0	1.6	67.4	58.2	64.5	1.1	66.9	59.0	64.7	1.3	67.1	59.0	64.7	1.3	67.1	52.4	63.7	0.3	66.1	52.1	63.7	0.3	66.1	52.3	63.7	0.3	66.1
103		14	C	59.8	65.0	1.6	67.4	58.2	64.5	1.1	66.9	59.0	64.7	1.3	67.1	59.0	64.7	1.3	67.1	52.4	63.7	0.3	66.1	52.1	63.7	0.3	66.1	52.3	63.7	0.3	66.1
103		15	C	60.5	64.6	2.2	67.0	58.0	63.7	1.3	66.1	58.8	64.0	1.6	66.4	58.8	64.0	1.6	66.4	51.5	62.7	0.3	65.1	51.1	62.7	0.3	65.1	51.4	62.7	0.3	65.1
103		16	C	60.5	64.6	2.2	67.0	58.0	63.7	1.3	66.1	58.8	64.0	1.6	66.4	58.8	64.0	1.6	66.4	51.5	62.7	0.3	65.1	51.1	62.7	0.3	65.1	51.4	62.7	0.3	65.1
103		17	C	60.5	64.6	2.2	67.0	58.0	63.7	1.3	66.1	58.8	64.0	1.6	66.4	58.8	64.0	1.6	66.4	51.5	62.7	0.3	65.1	51.1	62.7	0.3	65.1	51.4	62.7	0.3	65.1

Atlantic Yards Redevelopment SEIS Construction Noise

Phasing Plan 2 Noise Analysis Results

Receptor Sites	Address	Elevation (floor)	Façade	Existing Leq(1)	NB Leq(1)	NB L10	2018 - November Leq Const	2018 - November Leq Total	2018 - November Leq Change	2018 - November L10 Total	2019 - October Leq Const	2019 - October Leq Total	2019 - October Leq Change	2019 - October L10 Total	2020 - September Leq Const	2020 - September Leq Total	2020 - September Leq Change	2020 - September L10 Total	2020 - December Leq Const	2020 - December Leq Total	2020 - December Leq Change	2020 - December L10 Total	2021 - October Leq Const	2021 - October Leq Total	2021 - October Leq Change	2021 - October L10 Total	2022 - October Leq Const	2022 - October Leq Total	2022 - October Leq Change	2022 - October L10 Total	2023-July Leq Const	2023-July Leq Total	2023-July Leq Change	2023-July L10 Total
103		18	C	62.4	62.4	64.8	60.5	64.6	2.2	67.0	61.4	64.9	2.5	67.3	67.1	68.4	6.0	70.8	68.1	69.1	6.7	71.5	64.2	66.4	4.0	68.8	67.1	68.4	6.0	70.8	66.1	67.7	5.3	70.1
103		19	C	62.4	62.4	64.8	60.5	64.6	2.2	67.0	61.4	64.9	2.5	67.3	67.1	68.4	6.0	70.8	68.1	69.1	6.7	71.5	64.2	66.4	4.0	68.8	67.1	68.4	6.0	70.8	66.1	67.7	5.3	70.1
103		20	C	62.4	62.4	64.8	61.4	64.9	2.5	67.3	61.4	64.9	2.5	67.3	67.1	68.4	6.0	70.8	68.1	69.1	6.7	71.5	64.2	66.4	4.0	68.8	67.1	68.4	6.0	70.8	66.1	67.7	5.3	70.1
103		21	C	62.4	62.4	64.8	61.4	64.9	2.5	67.3	61.4	64.9	2.5	67.3	67.1	68.4	6.0	70.8	68.1	69.1	6.7	71.5	64.2	66.4	4.0	68.8	68.1	69.1	6.7	71.5	66.1	67.7	5.3	70.1
103		22	C	61.4	61.4	63.8	61.4	64.4	3.0	66.8	62.3	64.9	3.5	67.3	67.1	68.1	6.7	70.5	68.1	68.9	7.5	71.3	64.2	66.0	4.6	68.4	68.1	68.9	7.5	71.3	66.1	67.4	6.0	69.8
103		23	C	61.4	61.4	63.8	61.4	64.4	3.0	66.8	62.3	64.9	3.5	67.3	67.1	68.1	6.7	70.5	68.1	68.9	7.5	71.3	64.2	66.0	4.6	68.4	68.1	68.9	7.5	71.3	66.1	67.4	6.0	69.8
103		24	C	61.4	61.4	63.8	61.3	64.4	3.0	66.8	62.3	64.9	3.5	67.3	67.1	68.1	6.7	70.5	68.1	68.9	7.5	71.3	64.2	66.0	4.6	68.4	67.1	68.1	6.7	70.5	66.1	67.4	6.0	69.8
103		25	C	61.4	61.4	63.8	61.3	64.4	3.0	66.8	62.3	64.9	3.5	67.3	67.1	68.1	6.7	70.5	68.1	68.9	7.5	71.3	64.2	66.0	4.6	68.4	67.1	68.1	6.7	70.5	66.1	67.4	6.0	69.8
103		26	C	61.4	61.4	63.8	61.3	64.4	3.0	66.8	62.3	64.9	3.5	67.3	67.1	68.1	6.7	70.5	68.1	68.9	7.5	71.3	64.2	66.0	4.6	68.4	67.1	68.1	6.7	70.5	66.1	67.4	6.0	69.8
103		27	C	61.4	61.4	63.8	61.3	64.4	3.0	66.8	62.3	64.9	3.5	67.3	66.1	67.4	6.0	69.8	68.1	68.9	7.5	71.3	64.2	66.0	4.6	68.4	67.1	68.1	6.7	70.5	66.1	67.4	6.0	69.8
103		28	C	61.4	61.4	63.8	61.3	64.4	3.0	66.8	62.3	64.9	3.5	67.3	66.1	67.4	6.0	69.8	67.1	68.1	6.7	70.5	64.2	66.0	4.6	68.4	67.1	68.1	6.7	70.5	65.1	66.7	5.3	69.1
103		29	C	61.4	61.4	63.8	61.3	64.4	3.0	66.8	62.3	64.9	3.5	67.3	66.1	67.4	6.0	69.8	67.1	68.1	6.7	70.5	65.1	66.7	5.3	69.1	67.1	68.1	6.7	70.5	65.1	66.7	5.3	69.1
103		30	C	60.4	60.4	62.8	61.3	63.9	3.5	66.3	62.3	64.4	4.0	66.8	66.1	67.1	6.7	69.5	67.1	67.9	7.5	70.3	65.1	66.4	6.0	68.8	67.1	67.9	7.5	70.3	65.1	66.4	6.0	68.8

Atlantic Yards Redevelopment SEIS Construction Noise

Phasing Plan 2 Noise Analysis Results

Receptor Sites	Address	Elevation (floor)	Façade	Construction Duration																															
				2024 - November				2025 - November				2026 - October				2027 - December				2028 - December				2029 - August				2030 - June				2031 - July			
				Leq			L10	Leq			L10	Leq			L10	Leq			L10	Leq			L10	Leq			L10	Leq			L10	Leq			L10
				Const	Total	Change	Total	Const	Total	Change	Total	Const	Total	Change	Total	Const	Total	Change	Total	Const	Total	Change	Total	Const	Total	Change	Total	Const	Total	Change	Total	Const	Total	Change	Total
103		18	C	70.1	70.7	8.3	73.1	68.1	69.1	6.7	71.5	68.1	69.1	6.7	71.5	73.0	73.4	11.0	75.8	72.0	72.5	10.1	74.9	67.1	68.4	6.0	70.8	66.1	67.7	5.3	70.1	58.8	64.0	1.6	66.4
103		19	C	70.1	70.7	8.3	73.1	68.1	69.1	6.7	71.5	68.1	69.1	6.7	71.5	73.0	73.4	11.0	75.8	72.0	72.5	10.1	74.9	67.1	68.4	6.0	70.8	66.1	67.7	5.3	70.1	58.8	64.0	1.6	66.4
103		20	C	70.1	70.7	8.3	73.1	68.1	69.1	6.7	71.5	67.1	68.4	6.0	70.8	73.0	73.4	11.0	75.8	72.0	72.5	10.1	74.9	67.1	68.4	6.0	70.8	66.1	67.7	5.3	70.1	58.8	64.0	1.6	66.4
103		21	C	69.1	69.9	7.5	72.3	68.1	69.1	6.7	71.5	67.1	68.4	6.0	70.8	72.0	72.5	10.1	74.9	72.0	72.5	10.1	74.9	67.1	68.4	6.0	70.8	66.1	67.7	5.3	70.1	58.8	64.0	1.6	66.4
103		22	C	69.1	69.8	8.4	72.2	68.1	68.9	7.5	71.3	67.1	68.1	6.7	70.5	72.0	72.4	11.0	74.8	72.0	72.4	11.0	74.8	67.1	68.1	6.7	70.5	66.1	67.4	6.0	69.8	58.8	63.3	1.9	65.7
103		23	C	69.1	69.8	8.4	72.2	68.1	68.9	7.5	71.3	67.1	68.1	6.7	70.5	72.0	72.4	11.0	74.8	72.0	72.4	11.0	74.8	67.1	68.1	6.7	70.5	66.1	67.4	6.0	69.8	58.8	63.3	1.9	65.7
103		24	C	69.1	69.7	8.3	72.1	68.1	68.9	7.5	71.3	67.1	68.1	6.7	70.5	72.0	72.4	11.0	74.8	72.0	72.4	11.0	74.8	67.1	68.1	6.7	70.5	66.1	67.4	6.0	69.8	58.6	63.2	1.8	65.6
103		25	C	69.1	69.7	8.3	72.1	68.1	68.9	7.5	71.3	67.1	68.1	6.7	70.5	72.0	72.4	11.0	74.8	72.0	72.4	11.0	74.8	67.1	68.1	6.7	70.5	66.1	67.4	6.0	69.8	58.6	63.2	1.8	65.6
103		26	C	69.1	69.7	8.3	72.1	68.1	68.9	7.5	71.3	67.1	68.1	6.7	70.5	72.0	72.4	11.0	74.8	71.0	71.5	10.1	73.9	67.1	68.1	6.7	70.5	66.1	67.4	6.0	69.8	58.6	63.2	1.8	65.6
103		27	C	69.1	69.7	8.3	72.1	68.1	68.9	7.5	71.3	67.1	68.1	6.7	70.5	72.0	72.4	11.0	74.8	71.0	71.5	10.1	73.9	67.1	68.1	6.7	70.5	66.1	67.4	6.0	69.8	58.6	63.2	1.8	65.6
103		28	C	69.1	69.7	8.3	72.1	68.1	68.9	7.5	71.3	67.1	68.1	6.7	70.5	72.0	72.4	11.0	74.8	71.0	71.5	10.1	73.9	67.1	68.1	6.7	70.5	66.1	67.4	6.0	69.8	59.5	63.6	2.2	66.0
103		29	C	69.1	69.7	8.3	72.1	68.1	68.9	7.5	71.3	67.1	68.1	6.7	70.5	71.0	71.5	10.1	73.9	71.0	71.5	10.1	73.9	67.1	68.1	6.7	70.5	66.1	67.4	6.0	69.8	59.5	63.6	2.2	66.0
103		30	C	69.1	69.6	9.2	72.0	68.1	68.8	8.4	71.2	67.1	67.9	7.5	70.3	71.0	71.4	11.0	73.8	71.0	71.4	11.0	73.8	67.1	67.9	7.5	70.3	66.1	67.1	6.7	69.5	59.5	63.0	2.6	65.4

Atlantic Yards Redevelopment SEIS Construction Noise

Phasing Plan 2 Noise Analysis Results

Receptor Sites	Address	Elevation (floor)	Façade	2031 - October				2032 - July				2032 - October				2033 - March				2034 - August				2035 - February				2035 - October			
					Leq		L10		Leq		L10		Leq		L10		Leq		L10		Leq		L10		Leq		L10		Leq		L10
				Const	Total	Change	Total	Const	Total	Change	Total	Const	Total	Change	Total	Const	Total	Change	Total	Const	Total	Change	Total	Const	Total	Change	Total	Const	Total	Change	Total
103		18	C	60.5	64.6	2.2	67.0	58.8	64.0	1.6	66.4	58.8	64.0	1.6	66.4	58.8	64.0	1.6	66.4	51.5	62.7	0.3	65.1	51.1	62.7	0.3	65.1	51.4	62.7	0.3	65.1
103		19	C	61.4	64.9	2.5	67.3	58.8	64.0	1.6	66.4	58.8	64.0	1.6	66.4	58.8	64.0	1.6	66.4	51.5	62.7	0.3	65.1	51.2	62.7	0.3	65.1	51.4	62.7	0.3	65.1
103		20	C	61.4	64.9	2.5	67.3	58.8	64.0	1.6	66.4	58.8	64.0	1.6	66.4	58.8	64.0	1.6	66.4	51.6	62.7	0.3	65.1	51.2	62.7	0.3	65.1	51.4	62.7	0.3	65.1
103		21	C	61.4	64.9	2.5	67.3	58.8	64.0	1.6	66.4	58.8	64.0	1.6	66.4	58.8	64.0	1.6	66.4	51.6	62.7	0.3	65.1	51.2	62.7	0.3	65.1	51.5	62.7	0.3	65.1
103		22	C	61.4	64.4	3.0	66.8	58.8	63.3	1.9	65.7	58.8	63.3	1.9	65.7	58.8	63.3	1.9	65.7	53.5	62.1	0.7	64.5	51.2	61.8	0.4	64.2	51.6	61.8	0.4	64.2
103		23	C	61.4	64.4	3.0	66.8	58.8	63.3	1.9	65.7	58.8	63.3	1.9	65.7	58.8	63.3	1.9	65.7	53.5	62.1	0.7	64.5	51.3	61.8	0.4	64.2	51.6	61.8	0.4	64.2
103		24	C	61.3	64.4	3.0	66.8	58.6	63.2	1.8	65.6	58.6	63.2	1.8	65.6	58.6	63.2	1.8	65.6	53.5	62.1	0.7	64.5	51.0	61.8	0.4	64.2	51.5	61.8	0.4	64.2
103		25	C	61.3	64.4	3.0	66.8	58.6	63.2	1.8	65.6	58.6	63.2	1.8	65.6	58.6	63.2	1.8	65.6	53.5	62.1	0.7	64.5	51.0	61.8	0.4	64.2	51.5	61.8	0.4	64.2
103		26	C	61.3	64.4	3.0	66.8	58.6	63.2	1.8	65.6	58.6	63.2	1.8	65.6	58.6	63.2	1.8	65.6	53.5	62.1	0.7	64.5	51.0	61.8	0.4	64.2	51.5	61.8	0.4	64.2
103		27	C	61.3	64.4	3.0	66.8	58.6	63.2	1.8	65.6	59.5	63.6	2.2	66.0	58.6	63.2	1.8	65.6	53.5	62.1	0.7	64.5	51.2	61.8	0.4	64.2	51.5	61.8	0.4	64.2
103		28	C	61.3	64.4	3.0	66.8	59.5	63.6	2.2	66.0	59.5	63.6	2.2	66.0	58.6	63.2	1.8	65.6	53.5	62.1	0.7	64.5	51.2	61.8	0.4	64.2	51.5	61.8	0.4	64.2
103		29	C	61.3	64.4	3.0	66.8	59.5	63.6	2.2	66.0	59.5	63.6	2.2	66.0	58.6	63.2	1.8	65.6	54.1	62.1	0.7	64.5	51.5	61.8	0.4	64.2	51.8	61.8	0.4	64.2
103		30	C	62.3	64.4	4.0	66.8	59.5	63.0	2.6	65.4	59.5	63.0	2.6	65.4	58.6	62.6	2.2	65.0	53.5	61.2	0.8	63.6	51.5	60.9	0.5	63.3	51.8	61.0	0.6	63.4

Atlantic Yards Redevelopment SEIS Construction Noise

Phasing Plan 2 Noise Analysis Results

Receptor Sites	Address	Elevation (floor)	Façade	Existing Leq(1)	NB Leq(1)	NB L10	2018 - November Leq Const	2018 - November Leq Total	2018 - November Leq Change	2018 - November L10 Total	2019 - October Leq Const	2019 - October Leq Total	2019 - October Leq Change	2019 - October L10 Total	2020 - September Leq Const	2020 - September Leq Total	2020 - September Leq Change	2020 - September L10 Total	2020 - December Leq Const	2020 - December Leq Total	2020 - December Leq Change	2020 - December L10 Total	2021 - October Leq Const	2021 - October Leq Total	2021 - October Leq Change	2021 - October L10 Total	2022 - October Leq Const	2022 - October Leq Total	2022 - October Leq Change	2022 - October L10 Total	2023-July Leq Const	2023-July Leq Total	2023-July Leq Change	2023-July L10 Total
103		1	D	58.3	58.3	60.7	40.2	58.4	0.1	60.8	41.2	58.4	0.1	60.8	53.0	59.4	1.1	61.8	54.0	59.7	1.4	62.1	47.0	58.6	0.3	61.0	45.1	58.5	0.2	60.9	42.1	58.4	0.1	60.8
103		2	D	58.3	58.3	60.7	40.4	58.4	0.1	60.8	42.3	58.4	0.1	60.8	54.0	59.7	1.4	62.1	55.0	60.0	1.7	62.4	47.1	58.6	0.3	61.0	47.1	58.6	0.3	61.0	44.2	58.5	0.2	60.9
103		3	D	58.3	58.3	60.7	47.5	58.6	0.4	61.0	52.6	59.3	1.0	61.7	65.0	65.9	7.6	68.3	66.0	66.7	8.4	69.1	58.2	61.2	3.0	63.6	62.1	63.6	5.3	66.0	60.1	62.3	4.0	64.7
103		4	D	59.4	59.4	61.8	50.8	60.0	0.6	62.4	55.2	60.8	1.4	63.2	67.1	67.8	8.4	70.2	68.1	68.6	9.2	71.0	62.2	64.0	4.6	66.4	65.1	66.1	6.7	68.5	62.2	64.0	4.6	66.4
103		5	D	61.4	61.4	63.8	52.5	61.9	0.5	64.3	56.5	62.6	1.2	65.0	68.1	68.9	7.5	71.3	69.1	69.8	8.4	72.2	62.3	64.9	3.5	67.3	65.2	66.7	5.3	69.1	63.3	65.4	4.0	67.8
103		6	D	62.4	62.4	64.8	52.8	62.8	0.4	65.2	56.5	63.4	1.0	65.8	68.1	69.1	6.7	71.5	69.1	69.9	7.5	72.3	62.3	65.4	3.0	67.8	66.1	67.7	5.3	70.1	64.2	66.4	4.0	68.8
103		7	D	62.4	62.4	64.8	53.5	62.9	0.5	65.3	58.0	63.7	1.3	66.1	68.1	69.1	6.7	71.5	69.1	69.9	7.5	72.3	63.3	65.9	3.5	68.3	67.1	68.4	6.0	70.8	65.2	67.0	4.6	69.4
103		8	D	62.4	62.4	64.8	55.5	63.2	0.8	65.6	59.8	64.3	1.9	66.7	68.1	69.1	6.7	71.5	69.1	69.9	7.5	72.3	63.3	65.9	3.5	68.3	67.1	68.4	6.0	70.8	65.2	67.0	4.6	69.4
103		9	D	62.4	62.4	64.8	56.1	63.3	0.9	65.7	60.6	64.6	2.2	67.0	68.1	69.1	6.7	71.5	69.1	69.9	7.5	72.3	63.3	65.9	3.5	68.3	68.1	69.1	6.7	71.5	65.2	67.0	4.6	69.4
103		10	D	62.4	62.4	64.8	56.8	63.4	1.0	65.8	60.6	64.6	2.2	67.0	68.1	69.1	6.7	71.5	69.1	69.9	7.5	72.3	64.3	66.4	4.0	68.8	68.1	69.1	6.7	71.5	66.2	67.7	5.3	70.1
103		11	D	62.4	62.4	64.8	57.5	63.6	1.2	66.0	61.5	65.0	2.6	67.4	68.1	69.1	6.7	71.5	69.1	69.9	7.5	72.3	64.3	66.4	4.0	68.8	68.1	69.1	6.7	71.5	66.2	67.7	5.3	70.1
103		12	D	62.4	62.4	64.8	57.5	63.6	1.2	66.0	61.5	65.0	2.6	67.4	68.1	69.1	6.7	71.5	69.1	69.9	7.5	72.3	65.2	67.0	4.6	69.4	68.1	69.1	6.7	71.5	66.2	67.7	5.3	70.1
103		13	D	62.4	62.4	64.8	58.2	63.8	1.4	66.2	62.4	65.4	3.0	67.8	69.1	69.9	7.5	72.3	70.1	70.8	8.4	73.2	65.2	67.0	4.6	69.4	68.1	69.1	6.7	71.5	66.2	67.7	5.3	70.1
103		14	D	62.4	62.4	64.8	58.2	63.8	1.4	66.2	62.4	65.4	3.0	67.8	69.1	69.9	7.5	72.3	70.1	70.8	8.4	73.2	65.2	67.0	4.6	69.4	68.1	69.1	6.7	71.5	66.2	67.7	5.3	70.1
103		15	D	61.4	61.4	63.8	59.0	63.4	2.0	65.8	63.3	65.5	4.1	67.9	69.1	69.8	8.4	72.2	70.1	70.6	9.2	73.0	66.2	67.4	6.0	69.8	68.1	68.9	7.5	71.3	66.2	67.4	6.0	69.8
103		16	D	61.4	61.4	63.8	59.8	63.7	2.3	66.1	63.3	65.5	4.1	67.9	69.1	69.8	8.4	72.2	70.1	70.6	9.2	73.0	66.2	67.4	6.0	69.8	68.1	68.9	7.5	71.3	66.2	67.4	6.0	69.8
103		17	D	61.4	61.4	63.8	60.6	64.0	2.6	66.4	63.3	65.5	4.1	67.9	69.1	69.8	8.4	72.2	70.1	70.6	9.2	73.0	66.2	67.4	6.0	69.8	68.1	68.9	7.5	71.3	66.2	67.4	6.0	69.8
103		18	D	61.4	61.4	63.8	60.5	64.0	2.6	66.4	63.3	65.4	4.0	67.8	69.1	69.8	8.4	72.2	70.1	70.6	9.2	73.0	66.1	67.4	6.0	69.8	68.1	68.9	7.5	71.3	66.1	67.4	6.0	69.8
103		19	D	61.4	61.4	63.8	61.4	64.4	3.0	66.8	63.3	65.4	4.0	67.8	69.1	69.8	8.4	72.2	70.1	70.6	9.2	73.0	66.1	67.4	6.0	69.8	68.1	68.9	7.5	71.3	66.1	67.4	6.0	69.8
103		20	D	61.4	61.4	63.8	61.4	64.4	3.0	66.8	63.3	65.4	4.0	67.8	69.1	69.8	8.4	72.2	70.1	70.6	9.2	73.0	66.1	67.4	6.0	69.8	68.1	68.9	7.5	71.3	66.1	67.4	6.0	69.8
103		21	D	61.4	61.4	63.8	62.3	64.9	3.5	67.3	63.3	65.4	4.0	67.8	69.1	69.8	8.4	72.2	70.1	70.6	9.2	73.0	66.1	67.4	6.0	69.8	68.1	68.9	7.5	71.3	66.1	67.4	6.0	69.8
103		22	D	61.4	61.4	63.8	62.3	64.9	3.5	67.3	63.3	65.4	4.0	67.8	69.1	69.8	8.4	72.2	70.1	70.6	9.2	73.0	66.1	67.4	6.0	69.8	68.1	68.9	7.5	71.3	66.1	67.4	6.0	69.8
103		23	D	60.4	60.4	62.8	62.3	64.5	4.1	66.9	64.2	65.7	5.3	68.1	69.1	69.6	9.2	72.0	70.1	70.5	10.1	72.9	66.1	67.2	6.8	69.6	68.1	68.8	8.4	71.2	66.1	67.2	6.8	69.6
103		24	D	60.4	60.4	62.8	61.4	63.9	3.5	66.3	64.2	65.7	5.3	68.1	69.1	69.6	9.2	72.0	69.1	69.6	9.2	72.0	66.1	67.2	6.8	69.6	68.1	68.8	8.4	71.2	66.1	67.2	6.8	69.6
103		25	D	60.4	60.4	62.8	62.3	64.5	4.1	66.9	64.2	65.7	5.3	68.1	69.1	69.6	9.2	72.0	69.1	69.6	9.2	72.0	66.1	67.2	6.8	69.6	68.1	68.8	8.4	71.2	66.1	67.2	6.8	69.6
103		26	D	60.4	60.4	62.8	62.3	64.5	4.1	66.9	64.2	65.7	5.3	68.1	67.1	67.9	7.5	70.3	68.1	68.8	8.4	71.2	64.2	65.7	5.3	68.1	68.1	68.8	8.4	71.2	66.1	67.2	6.8	69.6
103		27	D	60.4	60.4	62.8	62.3	64.4	4.0	66.8	64.2	65.7	5.3	68.1	67.1	67.9	7.5	70.3	68.1	68.8	8.4	71.2	64.2	65.7	5.3	68.1	68.1	68.8	8.4	71.2	66.1	67.1	6.7	69.5
103		28	D	60.4	60.4	62.8	62.3	64.4	4.0	66.8	64.2	65.7	5.3	68.1	67.1	67.9	7.5	70.3	68.1	68.8	8.4	71.2	64.2	65.7	5.3	68.1	67.1	67.9	7.5	70.3	66.1	67.1	6.7	69.5
103		29	D	59.4	59.4	61.8	62.3	64.1	4.7	66.5	64.2	65.4	6.0	67.8	67.1	67.8	8.4	70.2	68.1	68.6	9.2	71.0	64.2	65.4	6.0	67.8	67.1	67.8	8.4	70.2	66.1	66.9	7.5	69.3
103		30	D	59.4	59.4	61.8	62.2	64.0	4.6	66.4	64.1	65.4	6.0	67.8	67.1	67.8	8.4	70.2	68.1	68.6	9.2	71.0	64.1	65.4	6.0	67.8	67.1	67.8	8.4	70.2	66.1	66.9	7.5	69.3

Atlantic Yards Redevelopment SEIS Construction Noise

Phasing Plan 2 Noise Analysis Results

Receptor Sites	Address	Elevation (floor)	Façade	Construction Duration																															
				2024 - November				2025 - November				2026 - October				2027 - December				2028 - December				2029 - August				2030 - June				2031 - July			
				Leq			L10	Leq			L10	Leq			L10	Leq			L10	Leq			L10	Leq			L10	Leq			L10	Leq			L10
				Const	Total	Change	Total	Const	Total	Change	Total	Const	Total	Change	Total	Const	Total	Change	Total	Const	Total	Change	Total	Const	Total	Change	Total	Const	Total	Change	Total	Const	Total	Change	Total
103		1	D	47.0	58.6	0.3	61.0	46.1	58.5	0.3	60.9	45.1	58.5	0.2	60.9	52.0	59.2	0.9	61.6	52.0	59.2	0.9	61.6	44.1	58.4	0.2	60.8	45.1	58.5	0.2	60.9	42.1	58.4	0.1	60.8
103		2	D	50.0	58.9	0.6	61.3	47.1	58.6	0.3	61.0	46.1	58.5	0.3	60.9	57.0	60.7	2.4	63.1	53.0	59.4	1.1	61.8	44.2	58.5	0.2	60.9	46.1	58.5	0.3	60.9	42.3	58.4	0.1	60.8
103		3	D	65.0	65.9	7.6	68.3	65.0	65.9	7.6	68.3	65.0	65.9	7.6	68.3	67.0	67.6	9.3	70.0	64.0	65.1	6.8	67.5	47.0	58.6	0.3	61.0	48.1	58.7	0.4	61.1	46.1	58.5	0.3	60.9
103		4	D	67.1	67.8	8.4	70.2	66.1	66.9	7.5	69.3	66.1	66.9	7.5	69.3	69.0	69.5	10.1	71.9	67.1	67.8	8.4	70.2	50.5	59.9	0.5	62.3	50.8	60.0	0.6	62.4	49.8	59.9	0.5	62.3
103		5	D	69.1	69.8	8.4	72.2	67.1	68.1	6.7	70.5	66.1	67.4	6.0	69.8	70.1	70.6	9.2	73.0	69.1	69.8	8.4	72.2	52.2	61.9	0.5	64.3	52.5	61.9	0.5	64.3	51.6	61.8	0.4	64.2
103		6	D	69.1	69.9	7.5	72.3	68.1	69.1	6.7	71.5	67.1	68.4	6.0	70.8	70.1	70.7	8.3	73.1	70.1	70.7	8.3	73.1	52.2	62.8	0.4	65.2	52.5	62.8	0.4	65.2	51.8	62.8	0.4	65.2
103		7	D	69.1	69.9	7.5	72.3	68.1	69.1	6.7	71.5	67.1	68.4	6.0	70.8	70.1	70.7	8.3	73.1	70.1	70.7	8.3	73.1	52.2	62.8	0.4	65.2	52.5	62.8	0.4	65.2	51.8	62.8	0.4	65.2
103		8	D	70.1	70.8	8.4	73.2	68.1	69.1	6.7	71.5	67.1	68.4	6.0	70.8	71.1	71.6	9.2	74.0	70.1	70.8	8.4	73.2	53.0	62.9	0.5	65.3	53.5	62.9	0.5	65.3	52.6	62.8	0.4	65.2
103		9	D	70.1	70.8	8.4	73.2	68.1	69.1	6.7	71.5	67.1	68.4	6.0	70.8	71.1	71.6	9.2	74.0	71.1	71.6	9.2	74.0	53.0	62.9	0.5	65.3	53.5	62.9	0.5	65.3	52.6	62.8	0.4	65.2
103		10	D	70.1	70.8	8.4	73.2	69.1	69.9	7.5	72.3	68.1	69.1	6.7	71.5	71.1	71.6	9.2	74.0	71.1	71.6	9.2	74.0	53.2	62.9	0.5	65.3	53.5	62.9	0.5	65.3	52.6	62.8	0.4	65.2
103		11	D	70.1	70.8	8.4	73.2	69.1	69.9	7.5	72.3	68.1	69.1	6.7	71.5	71.1	71.6	9.2	74.0	71.1	71.6	9.2	74.0	53.2	62.9	0.5	65.3	53.5	62.9	0.5	65.3	52.6	62.8	0.4	65.2
103		12	D	70.1	70.8	8.4	73.2	69.1	69.9	7.5	72.3	68.1	69.1	6.7	71.5	72.0	72.5	10.1	74.9	71.1	71.6	9.2	74.0	53.2	62.9	0.5	65.3	53.8	63.0	0.6	65.4	52.6	62.8	0.4	65.2
103		13	D	70.1	70.8	8.4	73.2	69.1	69.9	7.5	72.3	68.1	69.1	6.7	71.5	72.0	72.5	10.1	74.9	71.1	71.6	9.2	74.0	53.2	62.9	0.5	65.3	53.8	63.0	0.6	65.4	52.6	62.8	0.4	65.2
103		14	D	70.1	70.8	8.4	73.2	69.1	69.9	7.5	72.3	68.1	69.1	6.7	71.5	72.0	72.5	10.1	74.9	71.1	71.6	9.2	74.0	53.2	62.9	0.5	65.3	53.8	63.0	0.6	65.4	52.6	62.8	0.4	65.2
103		15	D	70.1	70.6	9.2	73.0	69.1	69.8	8.4	72.2	68.1	68.9	7.5	71.3	72.0	72.4	11.0	74.8	71.1	71.5	10.1	73.9	53.2	62.0	0.6	64.4	53.8	62.1	0.7	64.5	52.6	61.9	0.5	64.3
103		16	D	70.1	70.6	9.2	73.0	69.1	69.8	8.4	72.2	68.1	68.9	7.5	71.3	72.0	72.4	11.0	74.8	71.1	71.5	10.1	73.9	53.2	62.0	0.6	64.4	53.8	62.1	0.7	64.5	52.6	61.9	0.5	64.3
103		17	D	70.1	70.6	9.2	73.0	69.1	69.8	8.4	72.2	68.1	68.9	7.5	71.3	72.0	72.4	11.0	74.8	71.1	71.5	10.1	73.9	53.5	62.0	0.6	64.4	53.8	62.1	0.7	64.5	52.6	61.9	0.5	64.3
103		18	D	70.1	70.6	9.2	73.0	69.1	69.8	8.4	72.2	68.1	68.9	7.5	71.3	72.0	72.4	11.0	74.8	71.0	71.5	10.1	73.9	52.8	62.0	0.6	64.4	53.1	62.0	0.6	64.4	51.8	61.9	0.5	64.3
103		19	D	70.1	70.6	9.2	73.0	69.1	69.8	8.4	72.2	68.1	68.9	7.5	71.3	72.0	72.4	11.0	74.8	71.0	71.5	10.1	73.9	52.8	62.0	0.6	64.4	53.1	62.0	0.6	64.4	51.8	61.9	0.5	64.3
103		20	D	70.1	70.6	9.2	73.0	69.1	69.8	8.4	72.2	68.1	68.9	7.5	71.3	71.0	71.5	10.1	73.9	71.0	71.5	10.1	73.9	52.8	62.0	0.6	64.4	53.1	62.0	0.6	64.4	51.8	61.9	0.5	64.3
103		21	D	70.1	70.6	9.2	73.0	69.1	69.8	8.4	72.2	68.1	68.9	7.5	71.3	71.0	71.5	10.1	73.9	71.0	71.5	10.1	73.9	52.8	62.0	0.6	64.4	53.1	62.0	0.6	64.4	51.8	61.9	0.5	64.3
103		22	D	70.1	70.6	9.2	73.0	69.1	69.8	8.4	72.2	68.1	68.9	7.5	71.3	71.0	71.5	10.1	73.9	71.0	71.5	10.1	73.9	52.8	62.0	0.6	64.4	53.1	62.0	0.6	64.4	51.8	61.9	0.5	64.3
103		23	D	70.1	70.5	10.1	72.9	68.1	68.8	8.4	71.2	68.1	68.8	8.4	71.2	71.0	71.4	11.0	73.8	71.0	71.4	11.0	73.8	52.8	61.1	0.7	63.5	53.1	61.1	0.7	63.5	51.8	61.0	0.6	63.4
103		24	D	69.1	69.6	9.2	72.0	68.1	68.8	8.4	71.2	68.1	68.8	8.4	71.2	71.0	71.4	11.0	73.8	71.0	71.4	11.0	73.8	52.8	61.1	0.7	63.5	53.1	61.1	0.7	63.5	51.8	61.0	0.6	63.4
103		25	D	69.1	69.6	9.2	72.0	68.1	68.8	8.4	71.2	68.1	68.8	8.4	71.2	71.0	71.4	11.0	73.8	71.0	71.4	11.0	73.8	53.1	61.1	0.7	63.5	53.1	61.1	0.7	63.5	51.8	61.0	0.6	63.4
103		26	D	69.1	69.6	9.2	72.0	68.1	68.8	8.4	71.2	68.1	68.8	8.4	71.2	71.0	71.4	11.0	73.8	71.0	71.4	11.0	73.8	53.1	61.1	0.7	63.5	53.1	61.1	0.7	63.5	52.0	61.0	0.6	63.4
103		27	D	69.1	69.6	9.2	72.0	68.1	68.8	8.4	71.2	67.1	67.9	7.5	70.3	70.0	70.5	10.1	72.9	69.1	69.6	9.2	72.0	52.1	61.0	0.6	63.4	53.0	61.1	0.7	63.5	51.2	60.9	0.5	63.3
103		28	D	69.1	69.6	9.2	72.0	68.1	68.8	8.4	71.2	67.1	67.9	7.5	70.3	69.1	69.6	9.2	72.0	69.1	69.6	9.2	72.0	52.1	61.0	0.6	63.4	53.5	61.2	0.8	63.6	51.2	60.9	0.5	63.3
103		29	D	69.1	69.5	10.1	71.9	68.1	68.6	9.2	71.0	67.1	67.8	8.4	70.2	69.1	69.5	10.1	71.9	69.1	69.5	10.1	71.9	52.1	60.1	0.7	62.5	53.5	60.4	1.0	62.8	51.2	60.0	0.6	62.4
103		30	D	69.0	69.5	10.1	71.9	68.1	68.6	9.2	71.0	67.1	67.8	8.4	70.2	69.0	69.5	10.1	71.9	69.0	69.5	10.1	71.9	52.0	60.1	0.7	62.5	53.1	60.3	0.9	62.7	50.5	59.9	0.5	62.3

Atlantic Yards Redevelopment SEIS Construction Noise

Phasing Plan 2 Noise Analysis Results

Receptor Sites	Address	Elevation (floor)	Façade	2031 - October				2032 - July				2032 - October				2033 - March				2034 - August				2035 - February				2035 - October			
				Leq			L10	Leq			L10	Leq			L10	Leq			L10	Leq			L10	Leq			L10	Leq			L10
				Const	Total	Change	Total	Const	Total	Change	Total	Const	Total	Change	Total	Const	Total	Change	Total	Const	Total	Change	Total	Const	Total	Change	Total	Const	Total	Change	Total
103		1	D	44.1	58.4	0.2	60.8	42.1	58.4	0.1	60.8	45.1	58.5	0.2	60.9	41.2	58.4	0.1	60.8	38.3	58.3	0.0	60.7	34.8	58.3	0.0	60.7	38.3	58.3	0.0	60.7
103		2	D	44.2	58.5	0.2	60.9	42.3	58.4	0.1	60.8	45.1	58.5	0.2	60.9	41.3	58.4	0.1	60.8	38.6	58.3	0.0	60.7	35.5	58.3	0.0	60.7	38.6	58.3	0.0	60.7
103		3	D	47.0	58.6	0.3	61.0	46.1	58.5	0.3	60.9	47.5	58.6	0.4	61.0	45.8	58.5	0.2	60.9	45.0	58.5	0.2	60.9	44.4	58.5	0.2	60.9	45.0	58.5	0.2	60.9
103		4	D	50.2	59.9	0.5	62.3	49.8	59.9	0.5	62.3	50.5	59.9	0.5	62.3	49.6	59.8	0.4	62.2	49.3	59.8	0.4	62.2	49.1	59.8	0.4	62.2	49.3	59.8	0.4	62.2
103		5	D	51.8	61.9	0.5	64.3	51.6	61.8	0.4	64.2	52.0	61.9	0.5	64.3	51.4	61.8	0.4	64.2	51.2	61.8	0.4	64.2	51.1	61.8	0.4	64.2	51.2	61.8	0.4	64.2
103		6	D	51.8	62.8	0.4	65.2	51.8	62.8	0.4	65.2	52.0	62.8	0.4	65.2	51.4	62.7	0.3	65.1	51.2	62.7	0.3	65.1	51.1	62.7	0.3	65.1	51.2	62.7	0.3	65.1
103		7	D	52.0	62.8	0.4	65.2	51.8	62.8	0.4	65.2	52.0	62.8	0.4	65.2	51.4	62.7	0.3	65.1	51.2	62.7	0.3	65.1	51.1	62.7	0.3	65.1	51.2	62.7	0.3	65.1
103		8	D	52.8	62.9	0.5	65.3	52.6	62.8	0.4	65.2	52.8	62.9	0.5	65.3	52.4	62.8	0.4	65.2	52.2	62.8	0.4	65.2	52.1	62.8	0.4	65.2	52.2	62.8	0.4	65.2
103		9	D	52.8	62.9	0.5	65.3	52.6	62.8	0.4	65.2	52.8	62.9	0.5	65.3	52.4	62.8	0.4	65.2	52.2	62.8	0.4	65.2	52.1	62.8	0.4	65.2	52.2	62.8	0.4	65.2
103		10	D	52.8	62.9	0.5	65.3	52.6	62.8	0.4	65.2	52.8	62.9	0.5	65.3	52.4	62.8	0.4	65.2	52.2	62.8	0.4	65.2	52.1	62.8	0.4	65.2	52.2	62.8	0.4	65.2
103		11	D	52.8	62.9	0.5	65.3	52.6	62.8	0.4	65.2	52.8	62.9	0.5	65.3	52.4	62.8	0.4	65.2	52.2	62.8	0.4	65.2	52.1	62.8	0.4	65.2	52.2	62.8	0.4	65.2
103		12	D	52.8	62.9	0.5	65.3	52.6	62.8	0.4	65.2	52.8	62.9	0.5	65.3	52.4	62.8	0.4	65.2	52.2	62.8	0.4	65.2	52.1	62.8	0.4	65.2	52.2	62.8	0.4	65.2
103		13	D	52.8	62.9	0.5	65.3	52.6	62.8	0.4	65.2	52.8	62.9	0.5	65.3	52.4	62.8	0.4	65.2	52.2	62.8	0.4	65.2	52.1	62.8	0.4	65.2	52.2	62.8	0.4	65.2
103		14	D	52.8	62.9	0.5	65.3	52.6	62.8	0.4	65.2	52.8	62.9	0.5	65.3	52.4	62.8	0.4	65.2	52.2	62.8	0.4	65.2	52.1	62.8	0.4	65.2	52.2	62.8	0.4	65.2
103		15	D	52.8	62.0	0.6	64.4	52.6	61.9	0.5	64.3	52.8	62.0	0.6	64.4	52.4	61.9	0.5	64.3	52.2	61.9	0.5	64.3	52.1	61.9	0.5	64.3	52.2	61.9	0.5	64.3
103		16	D	52.8	62.0	0.6	64.4	52.6	61.9	0.5	64.3	52.8	62.0	0.6	64.4	52.4	61.9	0.5	64.3	52.2	61.9	0.5	64.3	52.1	61.9	0.5	64.3	52.2	61.9	0.5	64.3
103		17	D	52.8	62.0	0.6	64.4	52.6	61.9	0.5	64.3	52.8	62.0	0.6	64.4	52.4	61.9	0.5	64.3	52.2	61.9	0.5	64.3	52.1	61.9	0.5	64.3	52.2	61.9	0.5	64.3
103		18	D	52.0	61.9	0.5	64.3	51.8	61.9	0.5	64.3	52.0	61.9	0.5	64.3	51.5	61.8	0.4	64.2	51.2	61.8	0.4	64.2	51.1	61.8	0.4	64.2	51.2	61.8	0.4	64.2
103		19	D	52.2	61.9	0.5	64.3	51.8	61.9	0.5	64.3	52.0	61.9	0.5	64.3	51.5	61.8	0.4	64.2	51.2	61.8	0.4	64.2	51.1	61.8	0.4	64.2	51.2	61.8	0.4	64.2
103		20	D	52.2	61.9	0.5	64.3	51.8	61.9	0.5	64.3	52.0	61.9	0.5	64.3	51.5	61.8	0.4	64.2	51.2	61.8	0.4	64.2	51.1	61.8	0.4	64.2	51.2	61.8	0.4	64.2
103		21	D	52.2	61.9	0.5	64.3	51.8	61.9	0.5	64.3	52.0	61.9	0.5	64.3	51.5	61.8	0.4	64.2	51.2	61.8	0.4	64.2	51.1	61.8	0.4	64.2	51.2	61.8	0.4	64.2
103		22	D	52.5	61.9	0.5	64.3	51.8	61.9	0.5	64.3	52.0	61.9	0.5	64.3	51.5	61.8	0.4	64.2	51.2	61.8	0.4	64.2	51.1	61.8	0.4	64.2	51.2	61.8	0.4	64.2
103		23	D	52.5	61.0	0.6	63.4	51.8	61.0	0.6	63.4	52.0	61.0	0.6	63.4	51.5	60.9	0.5	63.3	51.2	60.9	0.5	63.3	51.1	60.9	0.5	63.3	51.2	60.9	0.5	63.3
103		24	D	52.5	61.0	0.6	63.4	51.8	61.0	0.6	63.4	52.0	61.0	0.6	63.4	51.5	60.9	0.5	63.3	51.2	60.9	0.5	63.3	51.1	60.9	0.5	63.3	51.2	60.9	0.5	63.3
103		25	D	52.5	61.0	0.6	63.4	51.8	61.0	0.6	63.4	52.0	61.0	0.6	63.4	51.5	60.9	0.5	63.3	51.2	60.9	0.5	63.3	51.1	60.9	0.5	63.3	51.2	60.9	0.5	63.3
103		26	D	52.5	61.0	0.6	63.4	52.0	61.0	0.6	63.4	52.0	61.0	0.6	63.4	51.5	60.9	0.5	63.3	51.2	60.9	0.5	63.3	51.1	60.9	0.5	63.3	51.2	60.9	0.5	63.3
103		27	D	51.8	61.0	0.6	63.4	51.2	60.9	0.5	63.3	51.2	60.9	0.5	63.3	50.6	60.8	0.4	63.2	50.3	60.8	0.4	63.2	50.1	60.8	0.4	63.2	50.3	60.8	0.4	63.2
103		28	D	51.8	61.0	0.6	63.4	51.2	60.9	0.5	63.3	51.2	60.9	0.5	63.3	50.6	60.8	0.4	63.2	50.3	60.8	0.4	63.2	50.1	60.8	0.4	63.2	50.3	60.8	0.4	63.2
103		29	D	52.1	60.1	0.7	62.5	51.2	60.0	0.6	62.4	51.2	60.0	0.6	62.4	50.6	59.9	0.5	62.3	50.3	59.9	0.5	62.3	50.1	59.9	0.5	62.3	50.3	59.9	0.5	62.3
103		30	D	51.5	60.1	0.7	62.5	50.5	59.9	0.5	62.3	50.5	59.9	0.5	62.3	49.8	59.9	0.5	62.3	49.3	59.8	0.4	62.2	49.1	59.8	0.4	62.2	49.3	59.8	0.4	62.2

Atlantic Yards Redevelopment SEIS Construction Noise

Phasing Plan 2 Noise Analysis Results

Receptor Sites	Address	Elevation (floor)	Façade	Existing Leq(1)	NB Leq(1)	NB L10	2018 - November Leq Const	2018 - November Leq Total	2018 - November Leq Change	2018 - November L10 Total	2019 - October Leq Const	2019 - October Leq Total	2019 - October Leq Change	2019 - October L10 Total	2020 - September Leq Const	2020 - September Leq Total	2020 - September Leq Change	2020 - September L10 Total	2020 - December Leq Const	2020 - December Leq Total	2020 - December Leq Change	2020 - December L10 Total	2021 - October Leq Const	2021 - October Leq Total	2021 - October Leq Change	2021 - October L10 Total	2022 - October Leq Const	2022 - October Leq Total	2022 - October Leq Change	2022 - October L10 Total	2023-July Leq Const	2023-July Leq Total	2023-July Leq Change	2023-July L10 Total
104		1	A	58.3	58.5	61.0	39.3	58.5	0.1	61.0	41.2	58.6	0.1	61.1	45.1	58.7	0.2	61.2	46.1	58.7	0.2	61.2	43.1	58.6	0.1	61.1	43.1	58.6	0.1	61.1	42.1	58.6	0.1	61.1
104		2	A	58.3	58.5	61.0	39.3	58.5	0.1	61.0	41.2	58.6	0.1	61.1	46.1	58.7	0.2	61.2	47.1	58.8	0.3	61.3	43.1	58.6	0.1	61.1	43.1	58.6	0.1	61.1	42.2	58.6	0.1	61.1
104		3	A	58.3	58.5	61.0	39.3	58.5	0.1	61.0	41.2	58.6	0.1	61.1	48.0	58.9	0.4	61.4	49.0	59.0	0.5	61.5	45.1	58.7	0.2	61.2	43.1	58.6	0.1	61.1	42.2	58.6	0.1	61.1
104		4	A	58.3	58.5	61.0	39.4	58.5	0.1	61.0	41.3	58.6	0.1	61.1	51.0	59.2	0.7	61.7	52.0	59.4	0.9	61.9	47.1	58.8	0.3	61.3	44.1	58.6	0.2	61.1	42.2	58.6	0.1	61.1
104		5	A	58.3	58.5	61.0	39.5	58.5	0.1	61.0	41.3	58.6	0.1	61.1	53.0	59.6	1.1	62.1	54.0	59.8	1.3	62.3	49.1	59.0	0.5	61.5	44.2	58.6	0.2	61.1	42.3	58.6	0.1	61.1
104		6	A	58.3	58.5	61.0	39.6	58.5	0.1	61.0	41.4	58.6	0.1	61.1	53.0	59.6	1.1	62.1	54.0	59.8	1.3	62.3	50.1	59.1	0.6	61.6	44.2	58.6	0.2	61.1	43.3	58.6	0.1	61.1
104		7	A	58.3	58.5	61.0	39.8	58.5	0.1	61.0	41.5	58.6	0.1	61.1	44.3	58.6	0.2	61.1	45.2	58.7	0.2	61.2	45.2	58.7	0.2	61.2	44.3	58.6	0.2	61.1	43.3	58.6	0.1	61.1
104		8	A	58.3	58.5	61.0	40.0	58.5	0.1	61.0	41.6	58.6	0.1	61.1	44.3	58.6	0.2	61.1	45.3	58.7	0.2	61.2	42.5	58.6	0.1	61.1	44.3	58.6	0.2	61.1	43.4	58.6	0.1	61.1
104		9	A	58.3	58.5	61.0	40.2	58.5	0.1	61.0	41.8	58.6	0.1	61.1	44.4	58.7	0.2	61.2	45.3	58.7	0.2	61.2	43.5	58.6	0.1	61.1	44.4	58.7	0.2	61.2	43.5	58.6	0.1	61.1
104		10	A	58.3	58.5	61.0	40.5	58.6	0.1	61.1	42.0	58.6	0.1	61.1	44.5	58.7	0.2	61.2	45.4	58.7	0.2	61.2	43.6	58.6	0.1	61.1	44.5	58.7	0.2	61.2	43.6	58.6	0.1	61.1
104		11	A	58.3	58.5	61.0	40.5	58.6	0.1	61.1	42.0	58.6	0.1	61.1	44.5	58.7	0.2	61.2	45.4	58.7	0.2	61.2	43.6	58.6	0.1	61.1	44.5	58.7	0.2	61.2	43.6	58.6	0.1	61.1
104		12	A	58.3	58.5	61.0	40.5	58.6	0.1	61.1	42.0	58.6	0.1	61.1	44.5	58.7	0.2	61.2	45.4	58.7	0.2	61.2	43.6	58.6	0.1	61.1	44.5	58.7	0.2	61.2	43.6	58.6	0.1	61.1
104		13	A	58.3	58.5	61.0	40.8	58.6	0.1	61.1	42.2	58.6	0.1	61.1	44.6	58.7	0.2	61.2	45.5	58.7	0.2	61.2	43.8	58.6	0.1	61.1	44.6	58.7	0.2	61.2	43.8	58.6	0.1	61.1
104		14	A	58.3	58.5	61.0	41.5	58.6	0.1	61.1	42.2	58.6	0.1	61.1	44.6	58.7	0.2	61.2	45.5	58.7	0.2	61.2	43.8	58.6	0.1	61.1	44.6	58.7	0.2	61.2	43.8	58.6	0.1	61.1
104		15	A	58.3	58.5	61.0	41.5	58.6	0.1	61.1	42.2	58.6	0.1	61.1	44.6	58.7	0.2	61.2	45.5	58.7	0.2	61.2	43.8	58.6	0.1	61.1	44.6	58.7	0.2	61.2	43.8	58.6	0.1	61.1
104		16	A	58.3	58.5	61.0	41.8	58.6	0.1	61.1	42.5	58.6	0.1	61.1	44.8	58.7	0.2	61.2	45.6	58.7	0.2	61.2	44.0	58.6	0.2	61.1	44.8	58.7	0.2	61.2	44.0	58.6	0.2	61.1
104		17	A	58.3	58.5	61.0	41.8	58.6	0.1	61.1	42.5	58.6	0.1	61.1	44.8	58.7	0.2	61.2	45.6	58.7	0.2	61.2	44.0	58.6	0.2	61.1	44.8	58.7	0.2	61.2	44.0	58.6	0.2	61.1
104		18	A	58.3	58.5	61.0	41.5	58.6	0.1	61.1	42.2	58.6	0.1	61.1	44.6	58.7	0.2	61.2	45.5	58.7	0.2	61.2	43.8	58.6	0.1	61.1	44.6	58.7	0.2	61.2	43.8	58.6	0.1	61.1
104		19	A	58.3	58.5	61.0	41.5	58.6	0.1	61.1	42.2	58.6	0.1	61.1	44.6	58.7	0.2	61.2	45.5	58.7	0.2	61.2	43.8	58.6	0.1	61.1	44.6	58.7	0.2	61.2	43.0	58.6	0.1	61.1
104		20	A	58.3	58.5	61.0	41.5	58.6	0.1	61.1	42.2	58.6	0.1	61.1	44.6	58.7	0.2	61.2	45.5	58.7	0.2	61.2	43.8	58.6	0.1	61.1	44.6	58.7	0.2	61.2	43.0	58.6	0.1	61.1
104		21	A	58.3	58.5	61.0	41.5	58.6	0.1	61.1	42.2	58.6	0.1	61.1	44.6	58.7	0.2	61.2	45.5	58.7	0.2	61.2	43.8	58.6	0.1	61.1	44.6	58.7	0.2	61.2	43.0	58.6	0.1	61.1
104		22	A	58.3	58.5	61.0	41.1	58.6	0.1	61.1	42.5	58.6	0.1	61.1	44.8	58.7	0.2	61.2	45.6	58.7	0.2	61.2	44.0	58.6	0.2	61.1	44.8	58.7	0.2	61.2	43.2	58.6	0.1	61.1
104		23	A	58.3	58.5	61.0	41.1	58.6	0.1	61.1	42.5	58.6	0.1	61.1	44.8	58.7	0.2	61.2	45.6	58.7	0.2	61.2	44.0	58.6	0.2	61.1	44.8	58.7	0.2	61.2	43.2	58.6	0.1	61.1
104		24	A	58.3	58.5	61.0	43.2	58.6	0.1	61.1	44.0	58.6	0.2	61.1	44.8	58.7	0.2	61.2	45.6	58.7	0.2	61.2	44.8	58.7	0.2	61.2	45.6	58.7	0.2	61.2	44.8	58.7	0.2	61.2
104		1	B	58.3	58.5	61.0	42.5	58.6	0.1	61.1	49.1	59.0	0.5	61.5	54.0	59.8	1.3	62.3	60.0	62.3	3.8	64.8	44.3	58.6	0.2	61.1	52.1	59.4	0.9	61.9	53.0	59.6	1.1	62.1
104		2	B	58.3	58.5	61.0	44.5	58.7	0.2	61.2	50.1	59.1	0.6	61.6	59.0	61.8	3.3	64.3	62.0	63.6	5.1	66.1	46.3	58.7	0.3	61.2	54.1	59.8	1.3	62.3	55.0	60.1	1.6	62.6
104		3	B	58.3	58.5	61.0	47.5	58.8	0.3	61.3	51.5	59.3	0.8	61.8	62.0	63.6	5.1	66.1	64.0	65.1	6.6	67.6	56.2	60.5	2.0	63.0	62.0	63.6	5.1	66.1	61.1	63.0	4.5	65.5
104		4	B	58.3	58.5	61.0	50.0	59.1	0.6	61.6	53.2	59.6	1.1	62.1	65.1	65.9	7.4	68.4	66.1	66.8	8.3	69.3	59.3	61.9	3.4	64.4	64.1	65.1	6.7	67.6	62.1	63.7	5.2	66.2
104		5	B	58.3	58.5	61.0	51.5	59.3	0.8	61.8	54.5	59.9	1.4	62.4	65.1	66.0	7.5	68.5	67.1	67.6	9.1	70.1	60.3	62.5	4.0	65.0	64.1	65.2	6.7	67.7	63.2	64.4	6.0	66.9
104		6	B	58.3	58.5	61.0	52.5	59.5	1.0	62.0	55.5	60.2	1.8	62.7	66.1	66.8	8.3	69.3	67.1	67.6	9.2	70.1	60.4	62.6	4.1	65.1	65.1	66.0	7.5	68.5	64.2	65.2	6.7	67.7
104		7	B	58.3	58.5	61.0	53.5	59.7	1.2	62.2	55.5	60.2	1.8	62.7	66.1	66.8	8.3	69.3	67.1	67.6	9.2	70.1	60.4	62.6	4.1	65.1	66.1	66.8	8.3	69.3	64.2	65.2	6.7	67.7
104		8	B	58.3	58.5	61.0	54.8	60.0	1.5	62.5	56.2	60.5	2.0	63.0	66.1	66.8	8.3	69.3	67.1	67.6	9.2	70.1	60.4	62.6	4.1	65.1	66.1	66.8	8.3	69.3	65.1	66.0	7.5	68.5
104		9	B	58.3	58.5	61.0	55.5	60.2	1.8	62.7	57.0	60.8	2.3	63.3	66.1	66.8	8.3	69.3	67.1	67.6	9.2	70.1	61.3	63.1	4.7	65.6	67.1	67.6	9.2	70.1	65.1	66.0	7.5	68.5
104		10	B	58.3	58.5	61.0	56.2	60.5	2.0	63.0	57.8	61.2	2.7	63.7	66.1	66.8	8.3	69.3	67.1	67.6	9.2	70.1	61.3	63.1	4.7	65.6	67.1	67.6	9.2	70.1	65.1	66.0	7.5	68.5
104		11	B	58.3	58.5	61.0	57.0	60.8	2.3	63.3	57.8	61.2	2.7	63.7	66.1	66.8	8.3	69.3	67.1	67.6	9.2	70.1	62.3	63.8	5.3	66.3	67.1	67.6	9.2	70.1	66.1	66.8	8.3	69.3
104		12	B	58.3	58.5	61.0	57.0	60.8	2.3	63.3	59.5	62.0	3.6	64.5	66.1	66.8	8.3	69.3	67.1	67.6	9.2	70.1	62.3	63.8	5.3	66.3	67.1	67.6	9.2	70.1	66.1	66.8	8.3	69.3
104		13	B	58.3	58.5	61.0	57.8	61.2	2.7	63.7	60.4	62.6	4.1	65.1	66.1	66.8	8.3	69.3	68.1	68.5	10.0	71.0	63.2	64.5	6.0	67.0	67.1	67.6	9.2	70.1	66.1	66.8	8.3	69.3
104		14	B	58.3	58.5	61.0	57.8	61.2	2.7	63.7	61.3	63.1	4.7	65.6	66.1	66.8	8.3	69.3	68.1	68.5	10.0	71.0	63.2	64.5	6.0	67.0	67.1	67.6	9.2	70.1	66.1	66.8	8.3	69.3
104		15	B	58.3	58.5	61.0	58.6	61.6	3.1	64.1	61.3	63.1	4.7	65.6	67.1	67.6	9.2	70.1	68.1	68.5	10.0	71.0	63.2	64.5	6.0	67.0	67.1	67.6	9.2	70.1	66.1	66.8	8.3	69.3
104		16	B	58.3	58.5	61.0	59.5	62.0	3.6	64.5	62.3	63.8	5.3	66.3	67.1	67.6	9.2	70.1	68.1	68.5	10.0	71.0	64.2	65.2	6.7	67.7	67.1	67.6	9.2	70.1	66.1	66.8	8.3	69.3
104		17	B	58.3	58.5	61.0	59.5	62.0	3.6	64.5	62.3	63.8	5.3	66.3	67.1	67.6	9.2	70.1	68.1	68.5	10.0	71.0	64.2	65.2	6.7	67.7	67.1	67.6	9.2	70.1	66.1	66.8	8.3	69.3
104		18	B	58.3	58.5	61.0	60.4	62.6	4.1	65.1	62.3	63.8	5.3	66.3	67.1	67.6	9.2	70.1	68.1	68.5	10.0	71.0	64.2	65.2	6.7	67.7	68.1	68.5	10.0	71.0	66.1	66.8	8.3	69.3
104		19	B	58.3	58.5	61.0	61.3	63.1	4.7	65.6	63.2	64.5	6.0	67.0	67.1	67.6	9.2	70.1	68.1	68.5	10.0	71.0	64.2	65.2	6.7	67.7	68.1	68.5	10.0	71.0	66.1	66.8	8.3	69.3
104		20	B	58.3	58.5	61.0	61.3	63.1	4.7	65.6	63.2	64.5	6.0	67.0	66.1	66.8	8.3	69.3	68.1	68.5	10.0	71.0	64.2	65.2	6.7	67.7	68.1	68.5	10.0	71.0	66.1	66.8	8.3	69.3
104		21	B	58.3	58.5	61.0	62.3	63.8	5.3	66.3	63.2	64.5	6.0	67.0	66.1	66.8	8.3	69.3	67.1	67.6	9.2	70.1	64.2	65.2	6.7	67.7	67.1	67.6	9.2	70.1	66.1	66.8	8.3	69.3
104		22	B	58.3	58.5	61.0	62.3	63.8	5.3	66.3	63.2	64.5	6.0	67.0	66.1	66.8	8.3	69.3	67.1	67.6	9.2	70.1	64.2	65.2	6.7	67.7	67.1	67.6	9.2	70.1	66.1	66.8	8.3	69.3
104		23	B	58.3	58.5	61.0	62.3	63.8	5.3	66.3	63.2	64.5	6.0	67.0	66.1	66.8	8.3	69.3	67.1	67.6	9.2	70.1	64.2	65.2	6.7	67.7	67.1	67.6	9.2	70.1	66.1	66.8	8.3	69.3
104	761 Atlantic Avenue	24	B	58.3	58.5	61.0	62.2	63.7	5.3	66.2	63.2	64.4	6.0	66.9	66.1	66.8	8.3	69.3	67.1	67.6	9.1	70.1	64.1	65.2	6.7	67.7	67.1	67.6	9.1	70.1	66.1	66.8	8.3	69.3

Atlantic Yards Redevelopment SEIS Construction Noise

Phasing Plan 2 Noise Analysis Results

Receptor Sites	Address	Elevation (floor)	Façade	Construction Duration																															
				2024 - November				2025 - November				2026 - October				2027 - December				2028 - December				2029 - August				2030 - June				2031 - July			
				Leq			L10	Leq			L10	Leq			L10	Leq			L10	Leq			L10	Leq			L10	Leq			L10	Leq			L10
				Const	Total	Change	Total	Const	Total	Change	Total	Const	Total	Change	Total	Const	Total	Change	Total	Const	Total	Change	Total	Const	Total	Change	Total	Const	Total	Change	Total	Const	Total	Change	Total
104		1	A	45.1	58.7	0.2	61.2	44.1	58.6	0.2	61.1	43.1	58.6	0.1	61.1	52.0	59.4	0.9	61.9	58.0	61.3	2.8	63.8	57.0	60.8	2.3	63.3	46.1	58.7	0.2	61.2	42.1	58.6	0.1	61.1
104		2	A	45.1	58.7	0.2	61.2	44.1	58.6	0.2	61.1	43.1	58.6	0.1	61.1	52.0	59.4	0.9	61.9	57.0	60.8	2.3	63.3	56.0	60.4	1.9	62.9	48.0	58.9	0.4	61.4	42.2	58.6	0.1	61.1
104		3	A	45.1	58.7	0.2	61.2	45.1	58.7	0.2	61.2	43.1	58.6	0.1	61.1	53.0	59.6	1.1	62.1	57.0	60.8	2.3	63.3	55.0	60.1	1.6	62.6	49.0	59.0	0.5	61.5	43.1	58.6	0.1	61.1
104		4	A	46.1	58.7	0.2	61.2	45.1	58.7	0.2	61.2	43.2	58.6	0.1	61.1	54.0	59.8	1.3	62.3	57.0	60.8	2.3	63.3	55.0	60.1	1.6	62.6	50.0	59.1	0.6	61.6	44.1	58.6	0.2	61.1
104		5	A	46.1	58.7	0.2	61.2	45.1	58.7	0.2	61.2	43.2	58.6	0.1	61.1	55.0	60.1	1.6	62.6	57.0	60.8	2.3	63.3	56.0	60.4	1.9	62.9	52.0	59.4	0.9	61.9	45.1	58.7	0.2	61.2
104		6	A	46.1	58.7	0.2	61.2	45.2	58.7	0.2	61.2	43.3	58.6	0.1	61.1	55.0	60.1	1.6	62.6	57.0	60.8	2.3	63.3	56.0	60.4	1.9	62.9	53.0	59.6	1.1	62.1	47.1	58.8	0.3	61.3
104		7	A	46.2	58.7	0.2	61.2	45.2	58.7	0.2	61.2	43.3	58.6	0.1	61.1	55.0	60.1	1.6	62.6	58.0	61.3	2.8	63.8	56.0	60.4	1.9	62.9	54.0	59.8	1.3	62.3	48.1	58.9	0.4	61.4
104		8	A	46.2	58.7	0.3	61.2	45.3	58.7	0.2	61.2	43.4	58.6	0.1	61.1	56.0	60.4	2.0	62.9	58.0	61.3	2.8	63.8	56.0	60.4	2.0	62.9	55.0	60.1	1.6	62.6	49.1	59.0	0.5	61.5
104		9	A	46.3	58.7	0.3	61.2	45.3	58.7	0.2	61.2	43.5	58.6	0.1	61.1	57.0	60.8	2.3	63.3	59.0	61.8	3.3	64.3	56.0	60.4	2.0	62.9	56.0	60.4	2.0	62.9	49.1	59.0	0.5	61.5
104		10	A	46.3	58.7	0.3	61.2	45.4	58.7	0.2	61.2	43.6	58.6	0.1	61.1	58.0	61.3	2.8	63.8	60.0	62.3	3.8	64.8	52.1	59.4	0.9	61.9	56.0	60.4	2.0	62.9	49.2	59.0	0.5	61.5
104		11	A	46.3	58.7	0.3	61.2	45.4	58.7	0.2	61.2	43.6	58.6	0.1	61.1	59.0	61.8	3.3	64.3	60.0	62.3	3.8	64.8	52.1	59.4	0.9	61.9	57.0	60.8	2.3	63.3	49.2	59.0	0.5	61.5
104		12	A	46.3	58.7	0.3	61.2	45.4	58.7	0.2	61.2	43.6	58.6	0.1	61.1	59.0	61.8	3.3	64.3	59.0	61.8	3.3	64.3	52.1	59.4	0.9	61.9	57.0	60.8	2.3	63.3	49.2	59.0	0.5	61.5
104		13	A	46.4	58.7	0.3	61.2	45.5	58.7	0.2	61.2	43.8	58.6	0.1	61.1	59.0	61.8	3.3	64.3	60.0	62.3	3.8	64.8	52.1	59.4	0.9	61.9	57.0	60.8	2.3	63.3	50.2	59.1	0.6	61.6
104		14	A	46.4	58.7	0.3	61.2	45.5	58.7	0.2	61.2	43.8	58.6	0.1	61.1	59.0	61.8	3.3	64.3	59.0	61.8	3.3	64.3	52.1	59.4	0.9	61.9	57.0	60.8	2.3	63.3	50.2	59.1	0.6	61.6
104		15	A	46.4	58.7	0.3	61.2	45.5	58.7	0.2	61.2	43.8	58.6	0.1	61.1	59.0	61.8	3.3	64.3	57.0	60.8	2.3	63.3	51.1	59.2	0.7	61.7	57.0	60.8	2.3	63.3	51.1	59.2	0.7	61.7
104		16	A	46.5	58.8	0.3	61.3	45.6	58.7	0.2	61.2	44.0	58.6	0.2	61.1	59.0	61.8	3.3	64.3	57.0	60.8	2.3	63.3	51.2	59.2	0.7	61.7	58.0	61.3	2.8	63.8	52.1	59.4	0.9	61.9
104		17	A	46.5	58.8	0.3	61.3	45.6	58.7	0.2	61.2	44.0	58.6	0.2	61.1	58.0	61.3	2.8	63.8	57.0	60.8	2.3	63.3	51.2	59.2	0.7	61.7	58.0	61.3	2.8	63.8	52.1	59.4	0.9	61.9
104		18	A	45.5	58.7	0.2	61.2	45.5	58.7	0.2	61.2	43.8	58.6	0.1	61.1	56.0	60.4	2.0	62.9	57.0	60.8	2.3	63.3	48.3	58.9	0.4	61.4	58.0	61.3	2.8	63.8	53.1	59.6	1.1	62.1
104		19	A	45.5	58.7	0.2	61.2	45.5	58.7	0.2	61.2	43.8	58.6	0.1	61.1	56.0	60.4	2.0	62.9	57.0	60.8	2.3	63.3	49.2	59.0	0.5	61.5	59.0	61.8	3.3	64.3	53.1	59.6	1.1	62.1
104		20	A	45.5	58.7	0.2	61.2	45.5	58.7	0.2	61.2	43.8	58.6	0.1	61.1	56.0	60.4	2.0	62.9	57.0	60.8	2.3	63.3	49.2	59.0	0.5	61.5	59.0	61.8	3.3	64.3	53.1	59.6	1.1	62.1
104		21	A	45.5	58.7	0.2	61.2	44.6	58.7	0.2	61.2	43.8	58.6	0.1	61.1	57.0	60.8	2.3	63.3	57.0	60.8	2.3	63.3	49.2	59.0	0.5	61.5	59.0	61.8	3.3	64.3	53.1	59.6	1.1	62.1
104		22	A	45.6	58.7	0.2	61.2	44.8	58.7	0.2	61.2	44.0	58.6	0.2	61.1	57.0	60.8	2.3	63.3	57.0	60.8	2.3	63.3	49.3	59.0	0.5	61.5	59.0	61.8	3.3	64.3	53.1	59.6	1.1	62.1
104		23	A	45.6	58.7	0.2	61.2	44.8	58.7	0.2	61.2	44.0	58.6	0.2	61.1	57.0	60.8	2.3	63.3	57.0	60.8	2.3	63.3	49.3	59.0	0.5	61.5	60.0	62.3	3.8	64.8	53.1	59.6	1.1	62.1
104		24	A	46.5	58.8	0.3	61.3	45.6	58.7	0.2	61.2	44.0	58.6	0.2	61.1	58.0	61.3	2.8	63.8	57.0	60.8	2.3	63.3	49.3	59.0	0.5	61.5	60.0	62.3	3.8	64.8	53.1	59.6	1.1	62.1
104		1	B	55.0	60.1	1.6	62.6	52.1	59.4	0.9	61.9	48.1	58.9	0.4	61.4	50.1	59.1	0.6	61.6	50.1	59.1	0.6	61.6	43.4	58.6	0.1	61.1	44.3	58.6	0.2	61.1	41.6	58.6	0.1	61.1
104		2	B	59.0	61.8	3.3	64.3	58.0	61.3	2.8	63.8	53.1	59.6	1.1	62.1	53.1	59.6	1.1	62.1	52.1	59.4	0.9	61.9	43.6	58.6	0.1	61.1	44.5	58.7	0.2	61.2	42.0	58.6	0.1	61.1
104		3	B	65.0	65.9	7.4	68.4	65.0	65.9	7.4	68.4	64.0	65.1	6.6	67.6	65.0	65.9	7.4	68.4	62.0	63.6	5.1	66.1	45.5	58.7	0.2	61.2	46.8	58.8	0.3	61.3	44.5	58.7	0.2	61.2
104		4	B	67.0	67.6	9.1	70.1	66.1	66.8	8.3	69.3	65.1	65.9	7.4	68.4	67.0	67.6	9.1	70.1	66.1	66.8	8.3	69.3	49.1	59.0	0.5	61.5	49.1	59.0	0.5	61.5	48.2	58.9	0.4	61.4
104		5	B	68.1	68.5	10.0	71.0	67.1	67.6	9.1	70.1	66.1	66.8	8.3	69.3	68.1	68.5	10.0	71.0	67.1	67.6	9.1	70.1	50.5	59.1	0.6	61.6	50.8	59.2	0.7	61.7	49.8	59.0	0.6	61.5
104		6	B	69.1	69.4	10.9	71.9	67.1	67.6	9.2	70.1	66.1	66.8	8.3	69.3	69.1	69.4	10.9	71.9	68.1	68.5	10.0	71.0	51.2	59.2	0.7	61.7	51.5	59.3	0.8	61.8	50.8	59.2	0.7	61.7
104		7	B	69.1	69.4	10.9	71.9	68.1	68.5	10.0	71.0	67.1	67.6	9.2	70.1	69.1	69.4	10.9	71.9	69.1	69.4	10.9	71.9	51.2	59.2	0.7	61.7	51.5	59.3	0.8	61.8	50.8	59.2	0.7	61.7
104		8	B	69.1	69.4	10.9	71.9	68.1	68.5	10.0	71.0	67.1	67.6	9.2	70.1	69.1	69.4	10.9	71.9	69.1	69.4	10.9	71.9	51.2	59.2	0.7	61.7	51.8	59.3	0.8	61.8	50.8	59.2	0.7	61.7
104		9	B	69.1	69.4	10.9	71.9	68.1	68.5	10.0	71.0	67.1	67.6	9.2	70.1	70.0	70.3	11.9	72.8	69.1	69.4	10.9	71.9	51.2	59.2	0.7	61.7	51.8	59.3	0.8	61.8	50.8	59.2	0.7	61.7
104		10	B	69.1	69.4	10.9	71.9	68.1	68.5	10.0	71.0	67.1	67.6	9.2	70.1	70.0	70.3	11.9	72.8	69.1	69.4	10.9	71.9	51.2	59.2	0.7	61.7	51.8	59.3	0.8	61.8	50.8	59.2	0.7	61.7
104		11	B	69.1	69.4	10.9	71.9	68.1	68.5	10.0	71.0	68.1	68.5	10.0	71.0	70.0	70.3	11.9	72.8	69.1	69.4	10.9	71.9	51.5	59.3	0.8	61.8	51.8	59.3	0.8	61.8	50.8	59.2	0.7	61.7
104		12	B	69.1	69.4	10.9	71.9	69.1	69.4	10.9	71.9	68.1	68.5	10.0	71.0	70.0	70.3	11.9	72.8	69.1	69.4	10.9	71.9	51.5	59.3	0.8	61.8	52.1	59.4	0.9	61.9	50.8	59.2	0.7	61.7
104		13	B	69.1	69.4	10.9	71.9	69.1	69.4	10.9	71.9	68.1	68.5	10.0	71.0	70.0	70.3	11.9	72.8	69.1	69.4	10.9	71.9	51.5	59.3	0.8	61.8	52.1	59.4	0.9	61.9	50.8	59.2	0.7	61.7
104		14	B	70.0	70.3	11.9	72.8	69.1	69.4	10.9	71.9	68.1	68.5	10.0	71.0	70.0	70.3	11.9	72.8	69.1	69.4	10.9	71.9	51.5	59.3	0.8	61.8	52.1	59.4	0.9	61.9	50.8	59.2	0.7	61.7
104		15	B	70.0	70.3	11.9	72.8	69.1	69.4	10.9	71.9	68.1	68.5	10.0	71.0	70.0	70.3	11.9	72.8	70.0	70.3	11.9	72.8	51.5	59.3	0.8	61.8	52.1	59.4	0.9	61.9	50.8	59.2	0.7	61.7
104		16	B	70.0	70.3	11.9	72.8	69.1	69.4	10.9	71.9	68.1	68.5	10.0	71.0	70.0	70.3	11.9	72.8	70.0	70.3	11.9	72.8	51.5	59.3	0.8	61.8	52.1	59.4	0.9	61.9	50.8	59.2	0.7	61.7
104		17	B	70.0	70.3	11.9	72.8	69.1	69.4	10.9	71.9	68.1	68.5	10.0	71.0	70.0	70.3	11.9	72.8	70.0	70.3	11.9	72.8	51.5	59.3	0.8	61.8	52.1	59.4	0.9	61.9	50.8	59.2	0.7	61.7
104		18	B	70.0	70.3	11.9	72.8	69.1	69.4	10.9	71.9	68.1	68.5	10.0	71.0	70.0	70.3	11.9	72.8	70.0	70.3	11.9	72.8	51.8	59.3	0.8	61.8	52.1	59.4	0.9	61.9	50.8	59.2	0.7	61.7
104		19	B	70.0	70.3	11.9	72.8	68.1	68.5	10.0	71.0	68.1	68.5	10.0	71.0	70.0	70.3	11.9	72.8	70.0	70.3	11.9	72.8	51.8	59.3	0.8	61.8	52.1	59.4	0.9	61.9	50.8	59.2	0.7	61.7
104		20	B	70.0	70.3	11.9	72.8	68.1	68.5	10.0	71.0	68.1	68.5	10.0	71.0	70.0	70.3	11.9	72.8	69.1	69.4	10.9	71.9	51.8	59.3	0.8	61.8	52.1	59.4	0.9	61.9	50.8	59.2	0.7	61.7
104		21	B	69.1	69.4	10.9	71.9	68.1	68.5	10.0	71.0	68.1	68.5	10.0	71.0	70.0	70.3	11.9	72.8	69.1	69.4	10.9	71.9	51.8	59.3	0.8	61.8	52.1	59.4	0.9	61.9	50.8	59.2	0.7	61.7
104		22	B	69.1	69.4	10.9	71.9	68.1	68.5	10.0	71.0	68.1	68.5	10.0	71.0	70.0	70.3	11.9	72.8	69.1	69.4	10.9	71.9	51.8	59.3	0.8	61.8	52.1	59.4	0.9	61.9	50.8	59.2	0.7	61.7
104		23	B	69.1	69.4	10.9	71.9	68.1	68.5	10.0	71.0	67.1	67.6	9.2	70.1	70.0	70.3	11.9	72.8	69.1	69.4	10.9	71.9	51.8	59.3	0.8	61.8	52.1	59.4	0.9	61.9	50.8	59.2	0.7	61.7
104	761 Atlantic Avenue	24	B	69.0	69.4	10.9	71.9	68.1	68.5	10.0	71.0	67.1	67.6	9.1	70.1	70.0	70.3	11.8	72.8	69.0	69.4	10.9	71.9	51.1	59.2	0.7	61.7	51.5	59.3	0.8	61.8	50.2	59.1	0.6	61.6

Atlantic Yards Redevelopment SEIS Construction Noise

Phasing Plan 2 Noise Analysis Results

Receptor Sites	Address	Elevation (floor)	Façade	2031 - October				2032 - July				2032 - October				2033 - March				2034 - August				2035 - February				2035 - October			
				Leq			L10	Leq			L10	Leq			L10	Leq			L10	Leq			L10	Leq			L10	Leq			L10
				Const	Total	Change	Total	Const	Total	Change	Total	Const	Total	Change	Total	Const	Total	Change	Total	Const	Total	Change	Total	Const	Total	Change	Total	Const	Total	Change	Total
104		1	A	44.1	58.6	0.2	61.1	42.1	58.6	0.1	61.1	44.1	58.6	0.2	61.1	41.2	58.6	0.1	61.1	41.2	58.6	0.1	61.1	34.8	58.5	0.0	61.0	38.3	58.5	0.0	61.0
104		2	A	44.1	58.6	0.2	61.1	42.2	58.6	0.1	61.1	44.1	58.6	0.2	61.1	41.2	58.6	0.1	61.1	41.2	58.6	0.1	61.1	35.0	58.5	0.0	61.0	38.4	58.5	0.0	61.0
104		3	A	45.1	58.7	0.2	61.2	43.1	58.6	0.1	61.1	43.1	58.6	0.1	61.1	41.2	58.6	0.1	61.1	41.2	58.6	0.1	61.1	35.0	58.5	0.0	61.0	38.4	58.5	0.0	61.0
104		4	A	45.1	58.7	0.2	61.2	44.1	58.6	0.2	61.1	44.1	58.6	0.2	61.1	41.3	58.6	0.1	61.1	41.3	58.6	0.1	61.1	35.2	58.5	0.0	61.0	38.5	58.5	0.0	61.0
104		5	A	46.1	58.7	0.2	61.2	45.1	58.7	0.2	61.2	44.2	58.6	0.2	61.1	41.3	58.6	0.1	61.1	41.3	58.6	0.1	61.1	35.5	58.5	0.0	61.0	38.6	58.5	0.0	61.0
104		6	A	48.1	58.9	0.4	61.4	47.1	58.8	0.3	61.3	45.2	58.7	0.2	61.2	42.3	58.6	0.1	61.1	41.4	58.6	0.1	61.1	35.8	58.5	0.0	61.0	38.8	58.5	0.0	61.0
104		7	A	49.1	59.0	0.5	61.5	48.1	58.9	0.4	61.4	44.3	58.6	0.2	61.1	42.4	58.6	0.1	61.1	41.5	58.6	0.1	61.1	36.1	58.5	0.0	61.0	39.0	58.5	0.0	61.0
104		8	A	50.1	59.1	0.6	61.6	49.1	59.0	0.5	61.5	44.3	58.6	0.2	61.1	42.5	58.6	0.1	61.1	41.6	58.6	0.1	61.1	36.5	58.5	0.0	61.0	39.2	58.5	0.1	61.0
104		9	A	50.1	59.1	0.6	61.6	49.1	59.0	0.5	61.5	44.4	58.7	0.2	61.2	43.5	58.6	0.1	61.1	41.8	58.6	0.1	61.1	37.0	58.5	0.0	61.0	39.5	58.5	0.1	61.0
104		10	A	50.1	59.1	0.6	61.6	49.2	59.0	0.5	61.5	44.5	58.7	0.2	61.2	43.6	58.6	0.1	61.1	42.0	58.6	0.1	61.1	37.5	58.5	0.0	61.0	39.8	58.5	0.1	61.0
104		11	A	50.1	59.1	0.6	61.6	49.2	59.0	0.5	61.5	44.5	58.7	0.2	61.2	43.6	58.6	0.1	61.1	42.0	58.6	0.1	61.1	37.5	58.5	0.0	61.0	39.8	58.5	0.1	61.0
104		12	A	50.1	59.1	0.6	61.6	49.2	59.0	0.5	61.5	44.5	58.7	0.2	61.2	43.6	58.6	0.1	61.1	40.5	58.6	0.1	61.1	37.5	58.5	0.0	61.0	39.8	58.5	0.1	61.0
104		13	A	50.2	59.1	0.6	61.6	50.2	59.1	0.6	61.6	44.6	58.7	0.2	61.2	43.8	58.6	0.1	61.1	41.5	58.6	0.1	61.1	38.1	58.5	0.0	61.0	40.1	58.5	0.1	61.0
104		14	A	51.1	59.2	0.7	61.7	50.2	59.1	0.6	61.6	44.6	58.7	0.2	61.2	44.6	58.7	0.2	61.2	40.8	58.6	0.1	61.1	38.1	58.5	0.0	61.0	40.1	58.5	0.1	61.0
104		15	A	52.1	59.4	0.9	61.9	51.1	59.2	0.7	61.7	45.5	58.7	0.2	61.2	45.5	58.7	0.2	61.2	40.8	58.6	0.1	61.1	38.1	58.5	0.0	61.0	40.1	58.5	0.1	61.0
104		16	A	52.1	59.4	0.9	61.9	52.1	59.4	0.9	61.9	46.5	58.8	0.3	61.3	46.5	58.8	0.3	61.3	41.1	58.6	0.1	61.1	38.8	58.5	0.0	61.0	40.5	58.6	0.1	61.1
104		17	A	53.1	59.6	1.1	62.1	52.1	59.4	0.9	61.9	46.5	58.8	0.3	61.3	45.6	58.7	0.2	61.2	41.1	58.6	0.1	61.1	38.8	58.5	0.0	61.0	40.5	58.6	0.1	61.1
104		18	A	54.1	59.8	1.3	62.3	53.1	59.6	1.1	62.1	44.6	58.7	0.2	61.2	45.5	58.7	0.2	61.2	40.8	58.6	0.1	61.1	38.1	58.5	0.0	61.0	40.1	58.5	0.1	61.0
104		19	A	54.1	59.8	1.3	62.3	53.1	59.6	1.1	62.1	44.6	58.7	0.2	61.2	43.8	58.6	0.1	61.1	40.8	58.6	0.1	61.1	38.1	58.5	0.0	61.0	40.1	58.5	0.1	61.0
104		20	A	54.1	59.8	1.3	62.3	53.1	59.6	1.1	62.1	44.6	58.7	0.2	61.2	43.8	58.6	0.1	61.1	40.8	58.6	0.1	61.1	38.1	58.5	0.0	61.0	40.1	58.5	0.1	61.0
104		21	A	54.1	59.8	1.3	62.3	53.1	59.6	1.1	62.1	44.6	58.7	0.2	61.2	43.8	58.6	0.1	61.1	40.8	58.6	0.1	61.1	38.1	58.5	0.0	61.0	40.1	58.5	0.1	61.0
104		22	A	54.1	59.8	1.3	62.3	53.1	59.6	1.1	62.1	44.8	58.7	0.2	61.2	44.0	58.6	0.2	61.1	41.1	58.6	0.1	61.1	38.8	58.5	0.0	61.0	40.5	58.6	0.1	61.1
104		23	A	54.1	59.8	1.3	62.3	53.1	59.6	1.1	62.1	44.8	58.7	0.2	61.2	44.0	58.6	0.2	61.1	41.1	58.6	0.1	61.1	38.8	58.5	0.0	61.0	41.8	58.6	0.1	61.1
104		24	A	54.1	59.8	1.3	62.3	53.1	59.6	1.1	62.1	44.8	58.7	0.2	61.2	44.0	58.6	0.2	61.1	41.1	58.6	0.1	61.1	38.8	58.5	0.0	61.0	41.8	58.6	0.1	61.1
104		1	B	43.4	58.6	0.1	61.1	41.6	58.6	0.1	61.1	43.4	58.6	0.1	61.1	40.8	58.6	0.1	61.1	39.2	58.5	0.1	61.0	36.5	58.5	0.0	61.0	39.2	58.5	0.1	61.0
104		2	B	43.6	58.6	0.1	61.1	42.0	58.6	0.1	61.1	43.6	58.6	0.1	61.1	41.2	58.6	0.1	61.1	39.8	58.5	0.1	61.0	37.5	58.5	0.0	61.0	39.8	58.5	0.1	61.0
104		3	B	45.5	58.7	0.2	61.2	44.5	58.7	0.2	61.2	46.1	58.7	0.2	61.2	44.1	58.6	0.2	61.1	43.5	58.6	0.1	61.1	42.6	58.6	0.1	61.1	43.5	58.6	0.1	61.1
104		4	B	48.5	58.9	0.4	61.4	48.2	58.9	0.4	61.4	48.8	58.9	0.4	61.4	48.0	58.9	0.4	61.4	47.5	58.8	0.3	61.3	47.2	58.8	0.3	61.3	47.5	58.8	0.3	61.3
104		5	B	50.2	59.1	0.6	61.6	49.8	59.0	0.6	61.5	50.2	59.1	0.6	61.6	49.6	59.0	0.5	61.5	49.3	59.0	0.5	61.5	49.1	59.0	0.5	61.5	49.3	59.0	0.5	61.5
104		6	B	51.0	59.2	0.7	61.7	50.8	59.2	0.7	61.7	51.0	59.2	0.7	61.7	50.5	59.1	0.6	61.6	50.3	59.1	0.6	61.6	50.1	59.1	0.6	61.6	50.3	59.1	0.6	61.6
104		7	B	51.0	59.2	0.7	61.7	50.8	59.2	0.7	61.7	51.0	59.2	0.7	61.7	50.5	59.1	0.6	61.6	50.3	59.1	0.6	61.6	50.1	59.1	0.6	61.6	50.3	59.1	0.6	61.6
104		8	B	51.0	59.2	0.7	61.7	50.8	59.2	0.7	61.7	51.0	59.2	0.7	61.7	50.5	59.1	0.6	61.6	50.3	59.1	0.6	61.6	50.1	59.1	0.6	61.6	50.3	59.1	0.6	61.6
104		9	B	51.0	59.2	0.7	61.7	50.8	59.2	0.7	61.7	51.0	59.2	0.7	61.7	50.5	59.1	0.6	61.6	50.3	59.1	0.6	61.6	50.1	59.1	0.6	61.6	50.3	59.1	0.6	61.6
104		10	B	51.0	59.2	0.7	61.7	50.8	59.2	0.7	61.7	51.0	59.2	0.7	61.7	50.5	59.1	0.6	61.6	50.3	59.1	0.6	61.6	50.1	59.1	0.6	61.6	50.3	59.1	0.6	61.6
104		11	B	51.0	59.2	0.7	61.7	50.8	59.2	0.7	61.7	51.0	59.2	0.7	61.7	50.5	59.1	0.6	61.6	50.3	59.1	0.6	61.6	50.1	59.1	0.6	61.6	50.3	59.1	0.6	61.6
104		12	B	51.0	59.2	0.7	61.7	50.8	59.2	0.7	61.7	51.0	59.2	0.7	61.7	50.5	59.1	0.6	61.6	50.3	59.1	0.6	61.6	50.1	59.1	0.6	61.6	50.3	59.1	0.6	61.6
104		13	B	51.0	59.2	0.7	61.7	50.8	59.2	0.7	61.7	51.0	59.2	0.7	61.7	50.5	59.1	0.6	61.6	50.3	59.1	0.6	61.6	50.1	59.1	0.6	61.6	50.3	59.1	0.6	61.6
104		14	B	51.0	59.2	0.7	61.7	50.8	59.2	0.7	61.7	51.0	59.2	0.7	61.7	50.5	59.1	0.6	61.6	50.3	59.1	0.6	61.6	50.1	59.1	0.6	61.6	50.3	59.1	0.6	61.6
104		15	B	51.0	59.2	0.7	61.7	50.8	59.2	0.7	61.7	51.0	59.2	0.7	61.7	50.5	59.1	0.6	61.6	50.3	59.1	0.6	61.6	50.1	59.1	0.6	61.6	50.3	59.1	0.6	61.6
104		16	B	51.0	59.2	0.7	61.7	50.8	59.2	0.7	61.7	51.0	59.2	0.7	61.7	50.5	59.1	0.6	61.6	50.3	59.1	0.6	61.6	50.1	59.1	0.6	61.6	50.3	59.1	0.6	61.6
104		17	B	51.0	59.2	0.7	61.7	50.8	59.2	0.7	61.7	51.0	59.2	0.7	61.7	50.5	59.1	0.6	61.6	50.3	59.1	0.6	61.6	50.1	59.1	0.6	61.6	50.3	59.1	0.6	61.6
104		18	B	51.0	59.2	0.7	61.7	50.8	59.2	0.7	61.7	51.0	59.2	0.7	61.7	50.5	59.1	0.6	61.6	50.3	59.1	0.6	61.6	50.1	59.1	0.6	61.6	50.3	59.1	0.6	61.6
104		19	B	51.0	59.2	0.7	61.7	50.8	59.2	0.7	61.7	51.0	59.2	0.7	61.7	50.5	59.1	0.6	61.6	50.3	59.1	0.6	61.6	50.1	59.1	0.6	61.6	50.3	59.1	0.6	61.6
104		20	B	51.2	59.2	0.7	61.7	50.8	59.2	0.7	61.7	51.0	59.2	0.7	61.7	50.5	59.1	0.6	61.6	50.3	59.1	0.6	61.6	50.1	59.1	0.6	61.6	50.3	59.1	0.6	61.6
104		21	B	51.5	59.3	0.8	61.8	50.8	59.2	0.7	61.7	51.0	59.2	0.7	61.7	50.5	59.1	0.6	61.6	50.3	59.1	0.6	61.6	50.1	59.1	0.6	61.6	50.3	59.1	0.6	61.6
104		22	B	51.5	59.3	0.8	61.8	50.8	59.2	0.7	61.7	51.0	59.2	0.7	61.7	50.5	59.1	0.6	61.6	50.3	59.1	0.6	61.6	50.1	59.1	0.6	61.6	50.3	59.1	0.6	61.6
104		23	B	51.5	59.3	0.8	61.8	50.8	59.2	0.7	61.7	51.0	59.2	0.7	61.7	50.5	59.1	0.6	61.6	50.3	59.1	0.6	61.6	50.1	59.1	0.6	61.6	50.3	59.1	0.6	61.6
104	761 Atlantic Avenue	24	B	50.8	59.2	0.7	61.7	50.2	59.1	0.6	61.6	50.2	59.1	0.6	61.6	49.8	59.0	0.6	61.5	49.3	59.0	0.5	61.5	49.1	59.0	0.5	61.5	49.3	59.0	0.5	61.5

Atlantic Yards Redevelopment SEIS Construction Noise

Phasing Plan 2 Noise Analysis Results

Receptor Sites	Address	Elevation (floor)	Façade	Existing Leq(1)	NB Leq(1)	NB L10	2018 - November Leq Const	2018 - November Leq Total	2018 - November Leq Change	2018 - November L10 Total	2019 - October Leq Const	2019 - October Leq Total	2019 - October Leq Change	2019 - October L10 Total	2020 - September Leq Const	2020 - September Leq Total	2020 - September Leq Change	2020 - September L10 Total	2020 - December Leq Const	2020 - December Leq Total	2020 - December Leq Change	2020 - December L10 Total	2021 - October Leq Const	2021 - October Leq Total	2021 - October Leq Change	2021 - October L10 Total	2022 - October Leq Const	2022 - October Leq Total	2022 - October Leq Change	2022 - October L10 Total	2023-July Leq Const	2023-July Leq Total	2023-July Leq Change	2023-July L10 Total
104	701 Atlantic Avenue	1	C	58.3	58.5	61.0	44.5	58.7	0.2	61.2	48.5	58.9	0.4	61.4	59.0	61.8	3.3	64.3	65.0	65.9	7.4	68.4	49.4	59.0	0.5	61.5	58.1	61.3	2.8	63.8	59.0	61.8	3.3	64.3
104		2	C	58.3	58.5	61.0	45.5	58.7	0.2	61.2	49.5	59.0	0.5	61.5	62.0	63.6	5.1	66.1	64.0	65.1	6.6	67.6	52.3	59.4	0.9	61.9	59.1	61.8	3.3	64.3	59.1	61.8	3.3	64.3
104		3	C	58.3	58.5	61.0	47.5	58.8	0.3	61.3	52.4	59.4	1.0	61.9	64.0	65.1	6.6	67.6	65.0	65.9	7.4	68.4	56.2	60.5	2.0	63.0	62.0	63.6	5.1	66.1	60.1	62.4	3.9	64.9
104		4	C	58.3	58.5	61.0	49.1	59.0	0.5	61.5	53.6	59.7	1.2	62.2	64.1	65.1	6.6	67.6	66.0	66.7	8.3	69.2	59.2	61.9	3.4	64.4	63.1	64.4	5.9	66.9	61.1	63.0	4.5	65.5
104		5	C	58.3	58.5	61.0	51.8	59.3	0.8	61.8	54.8	60.0	1.5	62.5	66.1	66.8	8.3	69.3	67.0	67.6	9.1	70.1	60.2	62.4	4.0	64.9	64.1	65.1	6.7	67.6	62.1	63.7	5.2	66.2
104		6	C	58.3	58.5	61.0	53.5	59.7	1.2	62.2	55.8	60.4	1.9	62.9	66.1	66.8	8.3	69.3	67.1	67.6	9.1	70.1	60.3	62.5	4.0	65.0	65.1	65.9	7.5	68.4	63.1	64.4	5.9	66.9
104		7	C	58.3	58.5	61.0	55.2	60.2	1.7	62.7	57.6	61.1	2.6	63.6	67.1	67.6	9.1	70.1	68.1	68.5	10.0	71.0	61.3	63.1	4.6	65.6	66.1	66.8	8.3	69.3	64.1	65.2	6.7	67.7
104		8	C	58.3	58.5	61.0	56.0	60.4	1.9	62.9	58.5	61.5	3.0	64.0	67.1	67.6	9.1	70.1	68.1	68.5	10.0	71.0	61.3	63.1	4.6	65.6	66.1	66.8	8.3	69.3	65.1	66.0	7.5	68.5
104		9	C	58.3	58.5	61.0	56.8	60.7	2.2	63.2	59.4	62.0	3.5	64.5	67.1	67.6	9.1	70.1	68.1	68.5	10.0	71.0	61.3	63.1	4.6	65.6	66.1	66.8	8.3	69.3	65.1	66.0	7.5	68.5
104		10	C	58.3	58.5	61.0	57.0	60.8	2.3	63.3	60.4	62.6	4.1	65.1	67.1	67.6	9.2	70.1	68.1	68.5	10.0	71.0	62.3	63.8	5.3	66.3	67.1	67.6	9.2	70.1	65.1	66.0	7.5	68.5
104		11	C	58.3	58.5	61.0	58.6	61.6	3.1	64.1	61.3	63.1	4.7	65.6	67.1	67.6	9.2	70.1	68.1	68.5	10.0	71.0	62.3	63.8	5.3	66.3	67.1	67.6	9.2	70.1	65.1	66.0	7.5	68.5
104		12	C	58.3	58.5	61.0	59.5	62.0	3.6	64.5	62.3	63.8	5.3	66.3	67.1	67.6	9.2	70.1	68.1	68.5	10.0	71.0	63.2	64.5	6.0	67.0	67.1	67.6	9.2	70.1	65.1	66.0	7.5	68.5
104		13	C	58.3	58.5	61.0	60.4	62.6	4.1	65.1	62.3	63.8	5.3	66.3	67.1	67.6	9.2	70.1	68.1	68.5	10.0	71.0	63.2	64.5	6.0	67.0	67.1	67.6	9.2	70.1	66.1	66.8	8.3	69.3
104		14	C	58.3	58.5	61.0	60.4	62.6	4.1	65.1	63.2	64.5	6.0	67.0	67.1	67.6	9.2	70.1	68.1	68.5	10.0	71.0	63.2	64.5	6.0	67.0	67.1	67.6	9.2	70.1	66.1	66.8	8.3	69.3
104		15	C	58.3	58.5	61.0	60.4	62.6	4.1	65.1	63.2	64.5	6.0	67.0	67.1	67.6	9.2	70.1	68.1	68.5	10.0	71.0	64.2	65.2	6.7	67.7	67.1	67.6	9.2	70.1	66.1	66.8	8.3	69.3
104		16	C	58.3	58.5	61.0	61.3	63.1	4.7	65.6	63.2	64.5	6.0	67.0	68.1	68.5	10.0	71.0	69.1	69.4	10.9	71.9	64.2	65.2	6.7	67.7	67.1	67.6	9.2	70.1	66.1	66.8	8.3	69.3
104		17	C	58.3	58.5	61.0	61.3	63.1	4.7	65.6	64.2	65.2	6.7	67.7	67.1	67.6	9.2	70.1	68.1	68.5	10.0	71.0	63.2	64.5	6.0	67.0	67.1	67.6	9.2	70.1	66.1	66.8	8.3	69.3
104		18	C	58.3	58.5	61.0	61.3	63.1	4.7	65.6	64.2	65.2	6.7	67.7	67.1	67.6	9.2	70.1	68.1	68.5	10.0	71.0	64.2	65.2	6.7	67.7	67.1	67.6	9.2	70.1	66.1	66.8	8.3	69.3
104		19	C	58.3	58.5	61.0	62.3	63.8	5.3	66.3	64.2	65.2	6.7	67.7	67.1	67.6	9.2	70.1	68.1	68.5	10.0	71.0	64.2	65.2	6.7	67.7	67.1	67.6	9.2	70.1	66.1	66.8	8.3	69.3
104		20	C	58.3	58.5	61.0	62.3	63.8	5.3	66.3	64.2	65.2	6.7	67.7	67.1	67.6	9.2	70.1	68.1	68.5	10.0	71.0	63.2	64.5	6.0	67.0	67.1	67.6	9.2	70.1	66.1	66.8	8.3	69.3
104		21	C	58.3	58.5	61.0	62.2	63.7	5.3	66.2	64.1	65.2	6.7	67.7	66.1	66.8	8.3	69.3	67.1	67.6	9.1	70.1	64.1	65.2	6.7	67.7	67.1	67.6	9.1	70.1	66.1	66.8	8.3	69.3
104		22	C	58.3	58.5	61.0	62.2	63.7	5.3	66.2	64.1	65.2	6.7	67.7	66.1	66.8	8.3	69.3	67.1	67.6	9.1	70.1	64.1	65.2	6.7	67.7	67.1	67.6	9.1	70.1	66.1	66.8	8.3	69.3
104		23	C	58.3	58.5	61.0	62.2	63.7	5.3	66.2	64.1	65.2	6.7	67.7	66.1	66.8	8.3	69.3	67.1	67.6	9.1	70.1	64.1	65.2	6.7	67.7	67.1	67.6	9.1	70.1	66.1	66.8	8.3	69.3
104		24	C	58.3	58.5	61.0	62.2	63.7	5.3	66.2	64.1	65.2	6.7	67.7	66.1	66.8	8.3	69.3	67.1	67.6	9.1	70.1	64.1	65.2	6.7	67.7	67.1	67.6	9.1	70.1	66.1	66.8	8.3	69.3
104		1	D	58.3	58.5	61.0	40.5	58.6	0.1	61.1	42.0	58.6	0.1	61.1	51.1	59.2	0.7	61.7	52.1	59.4	0.9	61.9	46.3	58.7	0.3	61.2	48.2	58.9	0.4	61.4	42.8	58.6	0.1	61.1
104		2	D	58.3	58.5	61.0	40.5	58.6	0.1	61.1	42.0	58.6	0.1	61.1	54.1	59.8	1.3	62.3	55.0	60.1	1.6	62.6	48.2	58.9	0.4	61.4	51.1	59.2	0.7	61.7	46.3	58.7	0.3	61.2
104		3	D	58.3	58.5	61.0	40.8	58.6	0.1	61.1	43.0	58.6	0.1	61.1	57.0	60.8	2.3	63.3	57.0	60.8	2.3	63.3	50.2	59.1	0.6	61.6	52.1	59.4	0.9	61.9	46.4	58.7	0.3	61.2
104		4	D	58.3	58.5	61.0	41.1	58.6	0.1	61.1	43.2	58.6	0.1	61.1	57.0	60.8	2.3	63.3	58.0	61.3	2.8	63.8	52.1	59.4	0.9	61.9	55.1	60.1	1.6	62.6	50.2	59.1	0.6	61.6
104		5	D	58.3	58.5	61.0	42.1	58.6	0.1	61.1	44.2	58.6	0.2	61.1	58.0	61.3	2.8	63.8	58.0	61.3	2.8	63.8	54.1	59.8	1.4	62.3	55.1	60.1	1.6	62.6	51.2	59.2	0.7	61.7
104		6	D	58.3	58.5	61.0	42.5	58.6	0.1	61.1	46.0	58.7	0.2	61.2	60.0	62.3	3.9	64.8	61.0	62.9	4.5	65.4	55.1	60.1	1.6	62.6	57.1	60.8	2.4	63.3	52.2	59.4	0.9	61.9
104		7	D	58.3	58.5	61.0	43.0	58.6	0.1	61.1	47.8	58.8	0.4	61.3	61.0	63.0	4.5	65.5	61.0	63.0	4.5	65.5	55.1	60.1	1.7	62.6	57.1	60.9	2.4	63.4	52.3	59.4	0.9	61.9
104		8	D	58.3	58.5	61.0	43.5	58.6	0.1	61.1	48.8	58.9	0.4	61.4	61.0	63.0	4.5	65.5	62.0	63.6	5.1	66.1	55.2	60.1	1.7	62.6	57.1	60.9	2.4	63.4	52.3	59.4	0.9	61.9
104		9	D	58.3	58.5	61.0	44.1	58.6	0.2	61.1	49.0	58.9	0.5	61.4	61.1	63.0	4.5	65.5	62.0	63.6	5.1	66.1	55.2	60.2	1.7	62.7	57.1	60.9	2.4	63.4	52.4	59.4	1.0	61.9
104		10	D	58.3	58.5	61.0	44.1	58.6	0.2	61.1	49.0	58.9	0.5	61.4	61.1	63.0	4.5	65.5	62.0	63.6	5.1	66.1	55.2	60.2	1.7	62.7	57.1	60.9	2.4	63.4	52.4	59.4	1.0	61.9
104		11	D	58.3	58.5	61.0	44.5	58.7	0.2	61.2	50.6	59.1	0.7	61.6	61.1	63.0	4.5	65.5	62.0	63.6	5.1	66.1	56.2	60.5	2.0	63.0	57.1	60.9	2.4	63.4	52.4	59.4	1.0	61.9
104		12	D	58.3	58.5	61.0	47.1	58.8	0.3	61.3	52.5	59.5	1.0	62.0	61.1	63.0	4.5	65.5	62.1	63.6	5.2	66.1	56.2	60.5	2.0	63.0	58.1	61.3	2.8	63.8	52.5	59.5	1.0	62.0
104		13	D	58.3	58.5	61.0	47.8	58.8	0.4	61.3	55.3	60.2	1.7	62.7	62.1	63.6	5.2	66.1	62.1	63.6	5.2	66.1	56.2	60.5	2.0	63.0	58.1	61.3	2.8	63.8	52.5	59.5	1.0	62.0
104		14	D	58.3	58.5	61.0	48.5	58.9	0.4	61.4	58.1	61.3	2.8	63.8	62.1	63.6	5.2	66.1	62.1	63.6	5.2	66.1	57.2	60.9	2.4	63.4	58.1	61.3	2.8	63.8	52.5	59.5	1.0	62.0
104		15	D	58.3	58.5	61.0	48.5	58.9	0.4	61.4	58.1	61.3	2.8	63.8	62.1	63.6	5.2	66.1	62.1	63.6	5.2	66.1	57.2	60.9	2.4	63.4	58.1	61.3	2.8	63.8	52.5	59.5	1.0	62.0
104		16	D	58.3	58.5	61.0	49.0	58.9	0.5	61.4	58.1	61.3	2.8	63.8	54.3	59.9	1.4	62.4	54.3	59.9	1.4	62.4	47.5	58.8	0.3	61.3	53.3	59.6	1.2	62.1	53.3	59.6	1.2	62.1
104		17	D	58.3	58.5	61.0	50.3	59.1	0.6	61.6	58.0	61.3	2.8	63.8	54.1	59.8	1.4	62.3	54.1	59.8	1.4	62.3	46.6	58.8	0.3	61.3	54.1	59.8	1.4	62.3	55.1	60.1	1.6	62.6
104		18	D	58.3	58.5	61.0	51.1	59.2	0.7	61.7	58.0	61.3	2.8	63.8	54.1	59.8	1.3	62.3	54.1	59.8	1.3	62.3	46.3	58.7	0.3	61.2	54.1	59.8	1.3	62.3	55.0	60.1	1.6	62.6
104		19	D	58.3	58.5	61.0	51.1	59.2	0.7	61.7	58.0	61.3	2.8	63.8	54.1	59.8	1.3	62.3	54.1	59.8	1.3	62.3	47.3	58.8	0.3	61.3	54.1	59.8	1.3	62.3	55.0	60.1	1.6	62.6
104		20	D	58.3	58.5	61.0	51.1	59.2	0.7	61.7	58.0	61.3	2.8	63.8	54.0	59.8	1.3	62.3	54.0	59.8	1.3	62.3	47.2	58.8	0.3	61.3	54.0	59.8	1.3	62.3	55.0	60.1	1.6	62.6
104		21	D	58.3	58.5	61.0	51.1	59.2	0.7	61.7	58.0	61.3	2.8	63.8	54.1	59.8	1.3	62.3	54.1	59.8	1.3	62.3	47.3	58.8	0.3	61.3	54.1	59.8	1.3	62.3	55.0	60.1	1.6	62.6
104		22	D	58.3	58.5	61.0	51.1	59.2	0.7	61.7	58.0	61.3	2.8	63.8	54.1	59.8	1.3	62.3	54.1	59.8	1.3	62.3	47.3	58.8	0.3	61.3	54.1	59.8	1.3	62.3	55.0	60.1	1.6	62.6
104		23	D	58.3	58.5	61.0	51.1	59.2	0.7	61.7	58.0	61.3	2.8	63.8	54.1	59.8	1.3	62.3	54.1	59.8	1.3	62.3	48.2	58.9	0.4	61.4	54.1	59.8	1.3	62.3	55.0	60.1	1.6	62.6
104		24	D	58.3	58.5	61.0	51.1	59.2	0.7	61.7	58.0	61.3	2.8	63.8	54.1	59.8	1.3	62.3	55.1	60.1	1.6	62.6	51.1	59.2	0.7	61.7	54.1	59.8	1.3	62.3	55.1	60.1	1.6	62.6

Atlantic Yards Redevelopment SEIS Construction Noise

Phasing Plan 2 Noise Analysis Results

Receptor Sites	Address	Elevation (floor)	Façade	Construction Duration																															
				2024 - November				2025 - November				2026 - October				2027 - December				2028 - December				2029 - August				2030 - June				2031 - July			
				Leq			L10	Leq			L10	Leq			L10	Leq			L10	Leq			L10	Leq			L10	Leq			L10	Leq			L10
				Const	Total	Change	Total	Const	Total	Change	Total	Const	Total	Change	Total	Const	Total	Change	Total	Const	Total	Change	Total	Const	Total	Change	Total	Const	Total	Change	Total	Const	Total	Change	Total
104	701 Atlantic Avenue	1	C	62.0	63.6	5.1	66.1	64.0	65.1	6.6	67.6	64.0	65.1	6.6	67.6	63.0	64.3	5.8	66.8	51.3	59.2	0.8	61.7	43.8	58.6	0.1	61.1	45.2	58.7	0.2	61.2	43.1	58.6	0.1	61.1
104		2	C	63.0	64.3	5.8	66.8	64.0	65.1	6.6	67.6	63.0	64.3	5.8	66.8	63.0	64.3	5.8	66.8	54.2	59.9	1.4	62.4	44.1	58.6	0.2	61.1	45.5	58.7	0.2	61.2	43.5	58.6	0.1	61.1
104		3	C	65.0	65.9	7.4	68.4	64.0	65.1	6.6	67.6	64.0	65.1	6.6	67.6	64.0	65.1	6.6	67.6	60.1	62.4	3.9	64.9	45.0	58.7	0.2	61.2	46.1	58.7	0.2	61.2	44.5	58.7	0.2	61.2
104		4	C	66.0	66.7	8.3	69.2	65.0	65.9	7.4	68.4	64.1	65.1	6.6	67.6	65.0	65.9	7.4	68.4	62.1	63.7	5.2	66.2	47.1	58.8	0.3	61.3	48.0	58.9	0.4	61.4	46.5	58.7	0.3	61.2
104		5	C	67.0	67.6	9.1	70.1	65.1	65.9	7.4	68.4	65.1	65.9	7.4	68.4	66.1	66.8	8.3	69.3	64.1	65.1	6.7	67.6	48.8	58.9	0.4	61.4	49.1	59.0	0.5	61.5	48.0	58.9	0.4	61.4
104		6	C	68.0	68.5	10.0	71.0	66.1	66.8	8.3	69.3	65.1	65.9	7.5	68.4	67.1	67.6	9.1	70.1	66.1	66.8	8.3	69.3	49.5	59.0	0.5	61.5	49.8	59.0	0.5	61.5	49.0	58.9	0.5	61.4
104		7	C	68.1	68.5	10.0	71.0	67.1	67.6	9.1	70.1	66.1	66.8	8.3	69.3	67.1	67.6	9.1	70.1	67.1	67.6	9.1	70.1	50.2	59.1	0.6	61.6	50.5	59.1	0.6	61.6	50.0	59.1	0.6	61.6
104		8	C	68.1	68.5	10.0	71.0	67.1	67.6	9.1	70.1	66.1	66.8	8.3	69.3	68.1	68.5	10.0	71.0	68.1	68.5	10.0	71.0	50.2	59.1	0.6	61.6	50.5	59.1	0.6	61.6	50.0	59.1	0.6	61.6
104		9	C	68.1	68.5	10.0	71.0	67.1	67.6	9.1	70.1	67.1	67.6	9.1	70.1	68.1	68.5	10.0	71.0	68.1	68.5	10.0	71.0	50.2	59.1	0.6	61.6	50.5	59.1	0.6	61.6	50.0	59.1	0.6	61.6
104		10	C	69.1	69.4	10.9	71.9	67.1	67.6	9.2	70.1	67.1	67.6	9.2	70.1	68.1	68.5	10.0	71.0	68.1	68.5	10.0	71.0	51.0	59.2	0.7	61.7	51.2	59.2	0.7	61.7	50.8	59.2	0.7	61.7
104		11	C	69.1	69.4	10.9	71.9	67.1	67.6	9.2	70.1	67.1	67.6	9.2	70.1	68.1	68.5	10.0	71.0	68.1	68.5	10.0	71.0	51.0	59.2	0.7	61.7	51.2	59.2	0.7	61.7	50.8	59.2	0.7	61.7
104		12	C	69.1	69.4	10.9	71.9	68.1	68.5	10.0	71.0	67.1	67.6	9.2	70.1	69.1	69.4	10.9	71.9	68.1	68.5	10.0	71.0	51.0	59.2	0.7	61.7	51.2	59.2	0.7	61.7	50.8	59.2	0.7	61.7
104		13	C	69.1	69.4	10.9	71.9	68.1	68.5	10.0	71.0	67.1	67.6	9.2	70.1	69.1	69.4	10.9	71.9	68.1	68.5	10.0	71.0	51.2	59.2	0.7	61.7	51.2	59.2	0.7	61.7	50.8	59.2	0.7	61.7
104		14	C	69.1	69.4	10.9	71.9	68.1	68.5	10.0	71.0	67.1	67.6	9.2	70.1	69.1	69.4	10.9	71.9	68.1	68.5	10.0	71.0	51.2	59.2	0.7	61.7	51.2	59.2	0.7	61.7	50.8	59.2	0.7	61.7
104		15	C	69.1	69.4	10.9	71.9	68.1	68.5	10.0	71.0	68.1	68.5	10.0	71.0	69.1	69.4	10.9	71.9	68.1	68.5	10.0	71.0	51.2	59.2	0.7	61.7	51.2	59.2	0.7	61.7	50.8	59.2	0.7	61.7
104		16	C	69.1	69.4	10.9	71.9	68.1	68.5	10.0	71.0	68.1	68.5	10.0	71.0	69.1	69.4	10.9	71.9	68.1	68.5	10.0	71.0	51.2	59.2	0.7	61.7	51.2	59.2	0.7	61.7	50.8	59.2	0.7	61.7
104		17	C	69.1	69.4	10.9	71.9	68.1	68.5	10.0	71.0	68.1	68.5	10.0	71.0	69.1	69.4	10.9	71.9	68.1	68.5	10.0	71.0	51.2	59.2	0.7	61.7	51.5	59.3	0.8	61.8	50.8	59.2	0.7	61.7
104		18	C	69.1	69.4	10.9	71.9	68.1	68.5	10.0	71.0	68.1	68.5	10.0	71.0	69.1	69.4	10.9	71.9	68.1	68.5	10.0	71.0	51.2	59.2	0.7	61.7	51.5	59.3	0.8	61.8	50.8	59.2	0.7	61.7
104		19	C	69.1	69.4	10.9	71.9	68.1	68.5	10.0	71.0	67.1	67.6	9.2	70.1	69.1	69.4	10.9	71.9	68.1	68.5	10.0	71.0	51.2	59.2	0.7	61.7	51.5	59.3	0.8	61.8	50.8	59.2	0.7	61.7
104		20	C	69.1	69.4	10.9	71.9	68.1	68.5	10.0	71.0	67.1	67.6	9.2	70.1	69.1	69.4	10.9	71.9	68.1	68.5	10.0	71.0	51.0	59.2	0.7	61.7	51.5	59.3	0.8	61.8	50.8	59.2	0.7	61.7
104		21	C	69.0	69.4	10.9	71.9	68.1	68.5	10.0	71.0	67.1	67.6	9.1	70.1	69.0	69.4	10.9	71.9	68.1	68.5	10.0	71.0	50.5	59.1	0.6	61.6	50.8	59.2	0.7	61.7	50.0	59.1	0.6	61.6
104		22	C	69.0	69.4	10.9	71.9	68.1	68.5	10.0	71.0	67.1	67.6	9.1	70.1	69.0	69.4	10.9	71.9	68.1	68.5	10.0	71.0	50.2	59.1	0.6	61.6	50.5	59.1	0.6	61.6	50.0	59.1	0.6	61.6
104		23	C	69.0	69.4	10.9	71.9	68.1	68.5	10.0	71.0	67.1	67.6	9.1	70.1	69.0	69.4	10.9	71.9	68.1	68.5	10.0	71.0	50.2	59.1	0.6	61.6	50.8	59.2	0.7	61.7	50.0	59.1	0.6	61.6
104		24	C	69.0	69.4	10.9	71.9	68.1	68.5	10.0	71.0	67.1	67.6	9.1	70.1	69.0	69.4	10.9	71.9	68.1	68.5	10.0	71.0	50.2	59.1	0.6	61.6	50.8	59.2	0.7	61.7	50.0	59.1	0.6	61.6
104		1	D	57.0	60.8	2.3	63.3	59.0	61.8	3.3	64.3	60.0	62.3	3.8	64.8	55.0	60.1	1.6	62.6	58.0	61.3	2.8	63.8	52.1	59.4	0.9	61.9	53.1	59.6	1.1	62.1	42.8	58.6	0.1	61.1
104		2	D	58.0	61.3	2.8	63.8	59.0	61.8	3.3	64.3	60.0	62.3	3.8	64.8	55.0	60.1	1.6	62.6	57.0	60.8	2.3	63.3	51.1	59.2	0.7	61.7	53.1	59.6	1.1	62.1	43.6	58.6	0.1	61.1
104		3	D	58.0	61.3	2.8	63.8	59.0	61.8	3.3	64.3	59.0	61.8	3.3	64.3	55.1	60.1	1.6	62.6	57.0	60.8	2.3	63.3	51.1	59.2	0.7	61.7	53.1	59.6	1.1	62.1	44.6	58.7	0.2	61.2
104		4	D	59.0	61.8	3.3	64.3	59.0	61.8	3.3	64.3	59.0	61.8	3.3	64.3	55.1	60.1	1.6	62.6	57.0	60.8	2.3	63.3	51.2	59.2	0.7	61.7	53.1	59.6	1.1	62.1	46.5	58.8	0.3	61.3
104		5	D	61.0	62.9	4.5	65.4	59.0	61.8	3.3	64.3	60.0	62.3	3.8	64.8	55.1	60.1	1.6	62.6	57.1	60.8	2.4	63.3	51.2	59.2	0.7	61.7	52.2	59.4	0.9	61.9	46.6	58.8	0.3	61.3
104		6	D	62.0	63.6	5.1	66.1	59.0	61.8	3.3	64.3	60.0	62.3	3.9	64.8	56.1	60.5	2.0	63.0	57.1	60.8	2.4	63.3	51.3	59.2	0.8	61.7	53.2	59.6	1.1	62.1	46.8	58.8	0.3	61.3
104		7	D	62.0	63.6	5.1	66.1	60.0	62.3	3.9	64.8	60.0	62.3	3.9	64.8	56.1	60.5	2.0	63.0	57.1	60.9	2.4	63.4	52.3	59.4	0.9	61.9	53.2	59.6	1.1	62.1	47.0	58.8	0.3	61.3
104		8	D	62.0	63.6	5.1	66.1	60.1	62.4	3.9	64.9	60.1	62.4	3.9	64.9	57.1	60.9	2.4	63.4	58.1	61.3	2.8	63.8	52.3	59.4	0.9	61.9	53.3	59.6	1.1	62.1	48.8	58.9	0.4	61.4
104		9	D	63.0	64.3	5.9	66.8	60.1	62.4	3.9	64.9	60.1	62.4	3.9	64.9	57.1	60.9	2.4	63.4	58.1	61.3	2.8	63.8	52.4	59.4	1.0	61.9	54.3	59.9	1.4	62.4	50.6	59.1	0.7	61.6
104		10	D	63.0	64.3	5.9	66.8	60.1	62.4	3.9	64.9	60.1	62.4	3.9	64.9	58.1	61.3	2.8	63.8	58.1	61.3	2.8	63.8	52.4	59.4	1.0	61.9	54.3	59.9	1.4	62.4	50.6	59.1	0.7	61.6
104		11	D	63.0	64.3	5.9	66.8	60.1	62.4	3.9	64.9	61.1	63.0	4.5	65.5	58.1	61.3	2.8	63.8	59.1	61.8	3.3	64.3	52.4	59.4	1.0	61.9	54.3	59.9	1.4	62.4	50.6	59.1	0.7	61.6
104		12	D	63.0	64.3	5.9	66.8	60.1	62.4	3.9	64.9	61.1	63.0	4.5	65.5	59.1	61.8	3.3	64.3	59.1	61.8	3.3	64.3	50.8	59.2	0.7	61.7	55.3	60.2	1.7	62.7	50.8	59.2	0.7	61.7
104		13	D	63.0	64.3	5.9	66.8	60.1	62.4	3.9	64.9	61.1	63.0	4.5	65.5	59.1	61.8	3.3	64.3	59.1	61.8	3.3	64.3	50.8	59.2	0.7	61.7	55.3	60.2	1.7	62.7	50.8	59.2	0.7	61.7
104		14	D	63.0	64.3	5.9	66.8	61.1	63.0	4.5	65.5	61.1	63.0	4.5	65.5	59.1	61.8	3.3	64.3	59.1	61.8	3.3	64.3	50.0	59.1	0.6	61.6	55.3	60.2	1.7	62.7	50.8	59.2	0.7	61.7
104		15	D	63.0	64.3	5.9	66.8	58.1	61.3	2.8	63.8	58.1	61.3	2.8	63.8	59.1	61.8	3.3	64.3	57.2	60.9	2.4	63.4	49.2	59.0	0.5	61.5	52.5	59.5	1.0	62.0	50.8	59.2	0.7	61.7
104		16	D	63.0	64.3	5.9	66.8	59.1	61.8	3.3	64.3	59.1	61.8	3.3	64.3	58.1	61.3	2.8	63.8	53.3	59.6	1.2	62.1	45.5	58.7	0.2	61.2	48.2	58.9	0.4	61.4	44.5	58.7	0.2	61.2
104		17	D	55.1	60.1	1.6	62.6	57.1	60.8	2.4	63.3	56.1	60.5	2.0	63.0	56.1	60.5	2.0	63.0	50.3	59.1	0.6	61.6	44.2	58.6	0.2	61.1	48.4	58.9	0.4	61.4	42.8	58.6	0.1	61.1
104		18	D	55.0	60.1	1.6	62.6	54.1	59.8	1.3	62.3	53.1	59.6	1.1	62.1	56.0	60.4	2.0	62.9	50.1	59.1	0.6	61.6	43.6	58.6	0.1	61.1	48.2	58.9	0.4	61.4	42.0	58.6	0.1	61.1
104		19	D	54.1	59.8	1.3	62.3	52.1	59.4	0.9	61.9	50.1	59.1	0.6	61.6	54.1	59.8	1.3	62.3	50.1	59.1	0.6	61.6	43.6	58.6	0.1	61.1	48.2	58.9	0.4	61.4	42.0	58.6	0.1	61.1
104		20	D	54.0	59.8	1.3	62.3	52.1	59.4	0.9	61.9	50.1	59.1	0.6	61.6	52.1	59.4	0.9	61.9	50.1	59.1	0.6	61.6	42.6	58.6	0.1	61.1	46.3	58.7	0.3	61.2	41.8	58.6	0.1	61.1
104		21	D	54.1	59.8	1.3	62.3	52.1	59.4	0.9	61.9	50.1	59.1	0.6	61.6	52.1	59.4	0.9	61.9	50.1	59.1	0.6	61.6	42.8	58.6	0.1	61.1	46.3	58.7	0.3	61.2	42.0	58.6	0.1	61.1
104		22	D	55.0	60.1	1.6	62.6	52.1	59.4	0.9	61.9	50.1	59.1	0.6	61.6	52.1	59.4	0.9	61.9	50.1	59.1	0.6	61.6	42.8	58.6	0.1	61.1	46.3	58.7	0.3	61.2	42.0	58.6	0.1	61.1
104		23	D	55.0	60.1	1.6	62.6	52.1	59.4	0.9	61.9	50.1	59.1	0.6	61.6	52.1	59.4	0.9	61.9	50.1	59.1	0.6	61.6	43.6	58.6	0.1	61.1	46.3	58.7	0.3	61.2	42.0	58.6	0.1	61.1
104		24	D	55.1	60.1	1.6	62.6	52.1	59.4	0.9	61.9	51.1	59.2	0.7	61.7	52.1	59.4	0.9	61.9	50.2	59.1	0.6	61.6	43.8	58.6	0.1	61.1	46.4	58.7	0.3	61.2	43.0	58.6	0.1	61.1

Atlantic Yards Redevelopment SEIS Construction Noise

Phasing Plan 2 Noise Analysis Results

Receptor Sites	Address	Elevation (floor)	Façade	2031 - October				2032 - July				2032 - October				2033 - March				2034 - August				2035 - February				2035 - October			
				Leq			L10	Leq			L10	Leq			L10	Leq			L10	Leq			L10	Leq			L10	Leq			L10
				Const	Total	Change	Total	Const	Total	Change	Total	Const	Total	Change	Total	Const	Total	Change	Total	Const	Total	Change	Total	Const	Total	Change	Total	Const	Total	Change	Total
104	701 Atlantic Avenue	1	C	44.5	58.7	0.2	61.2	43.1	58.6	0.1	61.1	44.5	58.7	0.2	61.2	42.0	58.6	0.1	61.1	41.1	58.6	0.1	61.1	40.0	58.5	0.1	61.0	41.1	58.6	0.1	61.1
104		2	C	44.8	58.7	0.2	61.2	43.5	58.6	0.1	61.1	44.8	58.7	0.2	61.2	42.5	58.6	0.1	61.1	41.8	58.6	0.1	61.1	40.8	58.6	0.1	61.1	41.8	58.6	0.1	61.1
104		3	C	45.5	58.7	0.2	61.2	44.5	58.7	0.2	61.2	45.5	58.7	0.2	61.2	44.1	58.6	0.2	61.1	43.2	58.6	0.1	61.1	42.5	58.6	0.1	61.1	43.2	58.6	0.1	61.1
104		4	C	47.1	58.8	0.3	61.3	46.5	58.7	0.3	61.2	47.1	58.8	0.3	61.3	46.2	58.7	0.2	61.2	45.6	58.7	0.2	61.2	45.3	58.7	0.2	61.2	45.6	58.7	0.2	61.2
104		5	C	48.5	58.9	0.4	61.4	48.0	58.9	0.4	61.4	48.5	58.9	0.4	61.4	47.8	58.8	0.4	61.3	47.4	58.8	0.3	61.3	47.2	58.8	0.3	61.3	47.4	58.8	0.3	61.3
104		6	C	49.2	59.0	0.5	61.5	49.0	58.9	0.5	61.4	49.5	59.0	0.5	61.5	48.6	58.9	0.4	61.4	48.3	58.9	0.4	61.4	48.1	58.9	0.4	61.4	48.3	58.9	0.4	61.4
104		7	C	50.0	59.1	0.6	61.6	50.0	59.1	0.6	61.6	50.2	59.1	0.6	61.6	49.5	59.0	0.5	61.5	49.3	59.0	0.5	61.5	49.1	59.0	0.5	61.5	49.3	59.0	0.5	61.5
104		8	C	50.0	59.1	0.6	61.6	50.0	59.1	0.6	61.6	50.2	59.1	0.6	61.6	49.6	59.0	0.5	61.5	49.3	59.0	0.5	61.5	49.1	59.0	0.5	61.5	49.3	59.0	0.5	61.5
104		9	C	50.0	59.1	0.6	61.6	50.0	59.1	0.6	61.6	50.2	59.1	0.6	61.6	49.6	59.0	0.5	61.5	49.3	59.0	0.5	61.5	49.1	59.0	0.5	61.5	49.3	59.0	0.5	61.5
104		10	C	51.0	59.2	0.7	61.7	50.8	59.2	0.7	61.7	51.0	59.2	0.7	61.7	50.5	59.1	0.6	61.6	50.2	59.1	0.6	61.6	50.1	59.1	0.6	61.6	50.2	59.1	0.6	61.6
104		11	C	51.0	59.2	0.7	61.7	50.8	59.2	0.7	61.7	51.0	59.2	0.7	61.7	50.5	59.1	0.6	61.6	50.2	59.1	0.6	61.6	50.1	59.1	0.6	61.6	50.2	59.1	0.6	61.6
104		12	C	50.8	59.2	0.7	61.7	50.8	59.2	0.7	61.7	51.0	59.2	0.7	61.7	50.5	59.1	0.6	61.6	50.2	59.1	0.6	61.6	50.1	59.1	0.6	61.6	50.2	59.1	0.6	61.6
104		13	C	51.0	59.2	0.7	61.7	50.8	59.2	0.7	61.7	51.0	59.2	0.7	61.7	50.5	59.1	0.6	61.6	50.2	59.1	0.6	61.6	50.1	59.1	0.6	61.6	50.2	59.1	0.6	61.6
104		14	C	51.0	59.2	0.7	61.7	50.8	59.2	0.7	61.7	51.0	59.2	0.7	61.7	50.5	59.1	0.6	61.6	50.2	59.1	0.6	61.6	50.1	59.1	0.6	61.6	50.3	59.1	0.6	61.6
104		15	C	51.0	59.2	0.7	61.7	50.8	59.2	0.7	61.7	51.0	59.2	0.7	61.7	50.5	59.1	0.6	61.6	50.2	59.1	0.6	61.6	50.1	59.1	0.6	61.6	50.3	59.1	0.6	61.6
104		16	C	51.0	59.2	0.7	61.7	50.8	59.2	0.7	61.7	51.0	59.2	0.7	61.7	50.5	59.1	0.6	61.6	50.2	59.1	0.6	61.6	50.1	59.1	0.6	61.6	50.3	59.1	0.6	61.6
104		17	C	51.0	59.2	0.7	61.7	50.8	59.2	0.7	61.7	51.0	59.2	0.7	61.7	50.5	59.1	0.6	61.6	50.2	59.1	0.6	61.6	50.1	59.1	0.6	61.6	50.3	59.1	0.6	61.6
104		18	C	51.0	59.2	0.7	61.7	50.8	59.2	0.7	61.7	51.0	59.2	0.7	61.7	50.5	59.1	0.6	61.6	50.2	59.1	0.6	61.6	50.1	59.1	0.6	61.6	50.3	59.1	0.6	61.6
104		19	C	51.0	59.2	0.7	61.7	50.8	59.2	0.7	61.7	51.0	59.2	0.7	61.7	50.5	59.1	0.6	61.6	50.2	59.1	0.6	61.6	50.1	59.1	0.6	61.6	50.2	59.1	0.6	61.6
104		20	C	51.0	59.2	0.7	61.7	50.8	59.2	0.7	61.7	51.0	59.2	0.7	61.7	50.5	59.1	0.6	61.6	50.2	59.1	0.6	61.6	50.1	59.1	0.6	61.6	50.2	59.1	0.6	61.6
104		21	C	50.2	59.1	0.6	61.6	50.0	59.1	0.6	61.6	50.2	59.1	0.6	61.6	49.6	59.0	0.5	61.5	49.3	59.0	0.5	61.5	49.1	59.0	0.5	61.5	49.3	59.0	0.5	61.5
104		22	C	50.5	59.1	0.6	61.6	50.0	59.1	0.6	61.6	50.2	59.1	0.6	61.6	49.6	59.0	0.5	61.5	49.3	59.0	0.5	61.5	49.1	59.0	0.5	61.5	49.3	59.0	0.5	61.5
104		23	C	50.5	59.1	0.6	61.6	50.0	59.1	0.6	61.6	50.2	59.1	0.6	61.6	49.6	59.0	0.5	61.5	49.3	59.0	0.5	61.5	49.1	59.0	0.5	61.5	49.3	59.0	0.5	61.5
104		24	C	50.8	59.2	0.7	61.7	50.0	59.1	0.6	61.6	50.5	59.1	0.6	61.6	49.6	59.0	0.5	61.5	49.3	59.0	0.5	61.5	49.1	59.0	0.5	61.5	49.3	59.0	0.5	61.5
104		1	D	44.5	58.7	0.2	61.2	42.8	58.6	0.1	61.1	44.5	58.7	0.2	61.2	42.0	58.6	0.1	61.1	42.8	58.6	0.1	61.1	38.0	58.5	0.0	61.0	39.8	58.5	0.1	61.0
104		2	D	45.4	58.7	0.2	61.2	43.6	58.6	0.1	61.1	44.5	58.7	0.2	61.2	42.0	58.6	0.1	61.1	42.8	58.6	0.1	61.1	38.0	58.5	0.0	61.0	40.5	58.6	0.1	61.1
104		3	D	45.5	58.7	0.2	61.2	44.6	58.7	0.2	61.2	44.6	58.7	0.2	61.2	42.2	58.6	0.1	61.1	43.0	58.6	0.1	61.1	38.5	58.5	0.0	61.0	40.8	58.6	0.1	61.1
104		4	D	46.5	58.8	0.3	61.3	46.5	58.8	0.3	61.3	44.8	58.7	0.2	61.2	42.5	58.6	0.1	61.1	43.2	58.6	0.1	61.1	39.5	58.5	0.1	61.0	41.1	58.6	0.1	61.1
104		5	D	46.6	58.8	0.3	61.3	46.6	58.8	0.3	61.3	44.2	58.6	0.2	61.1	42.8	58.6	0.1	61.1	44.2	58.6	0.2	61.1	40.1	58.5	0.1	61.0	41.5	58.6	0.1	61.1
104		6	D	46.8	58.8	0.3	61.3	46.8	58.8	0.3	61.3	44.5	58.7	0.2	61.2	43.8	58.6	0.1	61.1	45.2	58.7	0.2	61.2	42.0	58.6	0.1	61.1	43.1	58.6	0.1	61.1
104		7	D	47.8	58.8	0.4	61.3	47.0	58.8	0.3	61.3	44.8	58.7	0.2	61.2	44.1	58.6	0.2	61.1	45.5	58.7	0.2	61.2	42.5	58.6	0.1	61.1	43.5	58.6	0.1	61.1
104		8	D	48.8	58.9	0.4	61.4	48.8	58.9	0.4	61.4	45.1	58.7	0.2	61.2	44.5	58.7	0.2	61.2	45.8	58.7	0.2	61.2	43.1	58.6	0.1	61.1	44.0	58.6	0.2	61.1
104		9	D	49.8	59.0	0.6	61.5	50.6	59.1	0.7	61.6	45.5	58.7	0.2	61.2	45.0	58.7	0.2	61.2	46.1	58.7	0.2	61.2	44.1	58.6	0.2	61.1	44.5	58.7	0.2	61.2
104		10	D	49.8	59.0	0.6	61.5	50.6	59.1	0.7	61.6	45.5	58.7	0.2	61.2	45.0	58.7	0.2	61.2	46.1	58.7	0.2	61.2	44.1	58.6	0.2	61.1	44.5	58.7	0.2	61.2
104		11	D	49.8	59.0	0.6	61.5	50.6	59.1	0.7	61.6	45.5	58.7	0.2	61.2	45.0	58.7	0.2	61.2	46.1	58.7	0.2	61.2	44.1	58.6	0.2	61.1	45.0	58.7	0.2	61.2
104		12	D	50.0	59.1	0.6	61.6	50.8	59.2	0.7	61.7	46.0	58.7	0.2	61.2	45.5	58.7	0.2	61.2	46.5	58.8	0.3	61.3	44.8	58.7	0.2	61.2	45.1	58.7	0.2	61.2
104		13	D	50.0	59.1	0.6	61.6	50.8	59.2	0.7	61.7	46.0	58.7	0.2	61.2	45.5	58.7	0.2	61.2	46.5	58.8	0.3	61.3	44.8	58.7	0.2	61.2	45.5	58.7	0.2	61.2
104		14	D	50.0	59.1	0.6	61.6	50.8	59.2	0.7	61.7	46.0	58.7	0.2	61.2	45.5	58.7	0.2	61.2	46.5	58.8	0.3	61.3	45.1	58.7	0.2	61.2	45.5	58.7	0.2	61.2
104		15	D	50.0	59.1	0.6	61.6	50.8	59.2	0.7	61.7	46.5	58.8	0.3	61.3	46.0	58.7	0.2	61.2	46.0	58.7	0.2	61.2	45.1	58.7	0.2	61.2	45.5	58.7	0.2	61.2
104		16	D	45.5	58.7	0.2	61.2	44.5	58.7	0.2	61.2	45.5	58.7	0.2	61.2	44.5	58.7	0.2	61.2	43.2	58.6	0.1	61.1	42.5	58.6	0.1	61.1	43.2	58.6	0.1	61.1
104		17	D	44.2	58.6	0.2	61.1	42.8	58.6	0.1	61.1	44.2	58.6	0.2	61.1	42.8	58.6	0.1	61.1	40.5	58.6	0.1	61.1	39.2	58.5	0.1	61.0	40.5	58.6	0.1	61.1
104		18	D	44.5	58.7	0.2	61.2	42.0	58.6	0.1	61.1	43.6	58.6	0.1	61.1	42.0	58.6	0.1	61.1	39.1	58.5	0.1	61.0	37.1	58.5	0.0	61.0	39.1	58.5	0.1	61.0
104		19	D	44.5	58.7	0.2	61.2	42.0	58.6	0.1	61.1	43.6	58.6	0.1	61.1	42.0	58.6	0.1	61.1	39.1	58.5	0.1	61.0	37.1	58.5	0.0	61.0	39.1	58.5	0.1	61.0
104		20	D	44.4	58.7	0.2	61.2	41.8	58.6	0.1	61.1	43.5	58.6	0.1	61.1	41.8	58.6	0.1	61.1	38.8	58.5	0.0	61.0	36.5	58.5	0.0	61.0	38.8	58.5	0.0	61.0
104		21	D	44.5	58.7	0.2	61.2	42.0	58.6	0.1	61.1	43.6	58.6	0.1	61.1	42.0	58.6	0.1	61.1	39.1	58.5	0.1	61.0	37.1	58.5	0.0	61.0	39.1	58.5	0.1	61.0
104		22	D	44.5	58.7	0.2	61.2	42.0	58.6	0.1	61.1	43.6	58.6	0.1	61.1	42.0	58.6	0.1	61.1	39.1	58.5	0.1	61.0	37.1	58.5	0.0	61.0	39.1	58.5	0.1	61.0
104		23	D	44.5	58.7	0.2	61.2	42.0	58.6	0.1	61.1	43.6	58.6	0.1	61.1	42.0	58.6	0.1	61.1	39.1	58.5	0.1	61.0	37.1	58.5	0.0	61.0	39.1	58.5	0.1	61.0
104		24	D	44.6	58.7	0.2	61.2	43.0	58.6	0.1	61.1	43.8	58.6	0.1	61.1	42.2	58.6	0.1	61.1	39.5	58.5	0.1	61.0	37.8	58.5	0.0	61.0	39.5	58.5	0.1	61.0

Atlantic Yards Redevelopment SEIS Construction Noise

Phasing Plan 2 Noise Analysis Results

Receptor Sites	Address	Elevation (floor)	Façade	Existing Leq(1)	NB Leq(1)	NB L10	2018 - November Leq Const	2018 - November Leq Total	2018 - November Leq Change	2018 - November L10 Total	2019 - October Leq Const	2019 - October Leq Total	2019 - October Leq Change	2019 - October L10 Total	2020 - September Leq Const	2020 - September Leq Total	2020 - September Leq Change	2020 - September L10 Total	2020 - December Leq Const	2020 - December Leq Total	2020 - December Leq Change	2020 - December L10 Total	2021 - October Leq Const	2021 - October Leq Total	2021 - October Leq Change	2021 - October L10 Total	2022 - October Leq Const	2022 - October Leq Total	2022 - October Leq Change	2022 - October L10 Total	2023-July Leq Const	2023-July Leq Total	2023-July Leq Change	2023-July L10 Total
105		1	A	58.3	58.5	61.0	43.8	58.6	0.1	61.1	45.2	58.7	0.2	61.2	60.0	62.3	3.9	64.8	64.0	65.1	6.6	67.6	48.5	58.9	0.4	61.4	55.1	60.1	1.6	62.6	57.1	60.8	2.4	63.3
105		2	A	58.3	58.5	61.0	45.2	58.7	0.2	61.2	46.0	58.7	0.2	61.2	61.0	62.9	4.5	65.4	63.0	64.3	5.8	66.8	49.4	59.0	0.5	61.5	57.1	60.8	2.4	63.3	58.1	61.3	2.8	63.8
105		3	A	58.3	58.5	61.0	46.2	58.7	0.2	61.2	47.0	58.8	0.3	61.3	61.0	63.0	4.5	65.5	63.0	64.3	5.8	66.8	51.3	59.3	0.8	61.8	58.1	61.3	2.8	63.8	58.1	61.3	2.8	63.8
105		4	A	58.3	58.5	61.0	48.0	58.9	0.4	61.4	48.8	58.9	0.4	61.4	61.0	63.0	4.5	65.5	63.0	64.3	5.8	66.8	52.3	59.4	0.9	61.9	59.1	61.8	3.3	64.3	59.1	61.8	3.3	64.3
105		5	A	58.3	58.5	61.0	49.8	59.0	0.6	61.5	49.8	59.0	0.6	61.5	63.0	64.3	5.9	66.8	64.0	65.1	6.6	67.6	55.2	60.2	1.7	62.7	60.1	62.4	3.9	64.9	59.1	61.8	3.3	64.3
105		6	A	58.3	58.5	61.0	51.6	59.3	0.8	61.8	51.6	59.3	0.8	61.8	63.0	64.3	5.9	66.8	65.0	65.9	7.4	68.4	56.2	60.5	2.0	63.0	62.1	63.6	5.2	66.1	60.1	62.4	3.9	64.9
105		7	A	58.3	58.5	61.0	53.5	59.7	1.2	62.2	54.4	59.9	1.4	62.4	63.1	64.4	5.9	66.9	65.0	65.9	7.4	68.4	56.3	60.5	2.0	63.0	63.1	64.4	5.9	66.9	61.1	63.0	4.5	65.5
105		8	A	58.3	58.5	61.0	54.5	59.9	1.5	62.4	57.3	60.9	2.4	63.4	63.1	64.4	5.9	66.9	65.0	65.9	7.4	68.4	56.3	60.6	2.1	63.1	63.1	64.4	5.9	66.9	62.1	63.7	5.2	66.2
105		9	A	58.3	58.5	61.0	55.4	60.2	1.7	62.7	59.2	61.9	3.4	64.4	64.1	65.1	6.6	67.6	65.0	65.9	7.4	68.4	57.3	60.9	2.4	63.4	63.1	64.4	5.9	66.9	63.1	64.4	5.9	66.9
105		10	A	58.3	58.5	61.0	56.4	60.6	2.1	63.1	59.2	61.9	3.4	64.4	64.1	65.1	6.6	67.6	65.1	65.9	7.4	68.4	57.3	61.0	2.5	63.5	63.1	64.4	5.9	66.9	63.1	64.4	5.9	66.9
105		11	A	58.3	58.5	61.0	57.3	61.0	2.5	63.5	60.2	62.4	3.9	64.9	64.1	65.1	6.6	67.6	65.1	65.9	7.4	68.4	58.3	61.4	2.9	63.9	63.1	64.4	5.9	66.9	63.1	64.4	5.9	66.9
105		12	A	58.3	58.5	61.0	58.3	61.4	2.9	63.9	61.2	63.0	4.6	65.5	64.1	65.1	6.7	67.6	65.1	65.9	7.4	68.4	58.3	61.4	2.9	63.9	64.1	65.1	6.7	67.6	63.1	64.4	5.9	66.9
105		13	A	58.3	58.5	61.0	58.3	61.4	2.9	63.9	61.2	63.0	4.6	65.5	64.1	65.1	6.7	67.6	65.1	65.9	7.4	68.4	59.3	61.9	3.4	64.4	64.1	65.1	6.7	67.6	64.1	65.1	6.7	67.6
105		14	A	58.3	58.5	61.0	59.3	61.9	3.4	64.4	62.1	63.7	5.2	66.2	64.1	65.1	6.7	67.6	65.1	65.9	7.4	68.4	60.2	62.4	4.0	64.9	64.1	65.1	6.7	67.6	64.1	65.1	6.7	67.6
105		1	B	58.3	58.5	61.0	44.1	58.6	0.2	61.1	44.8	58.7	0.2	61.2	56.1	60.5	2.0	63.0	64.0	65.1	6.6	67.6	49.5	59.0	0.5	61.5	54.2	59.9	1.4	62.4	53.2	59.6	1.1	62.1
105		2	B	58.3	58.5	61.0	45.8	58.7	0.2	61.2	45.8	58.7	0.2	61.2	61.0	63.0	4.5	65.5	64.0	65.1	6.6	67.6	51.4	59.3	0.8	61.8	56.1	60.5	2.0	63.0	55.2	60.1	1.7	62.6
105		3	B	58.3	58.5	61.0	46.8	58.8	0.3	61.3	47.5	58.8	0.3	61.3	62.0	63.6	5.1	66.1	64.0	65.1	6.6	67.6	53.3	59.6	1.2	62.1	58.1	61.3	2.8	63.8	57.1	60.9	2.4	63.4
105		4	B	58.3	58.5	61.0	48.5	58.9	0.4	61.4	48.5	58.9	0.4	61.4	62.1	63.6	5.2	66.1	64.0	65.1	6.6	67.6	54.3	59.9	1.4	62.4	60.1	62.4	3.9	64.9	58.1	61.3	2.8	63.8
105		5	B	58.3	58.5	61.0	50.2	59.1	0.6	61.6	50.2	59.1	0.6	61.6	63.1	64.4	5.9	66.9	65.0	65.9	7.4	68.4	57.2	60.9	2.4	63.4	61.1	63.0	4.5	65.5	59.1	61.8	3.3	64.3
105		6	B	58.3	58.5	61.0	52.6	59.5	1.0	62.0	51.8	59.3	0.8	61.8	64.0	65.1	6.6	67.6	65.0	65.9	7.4	68.4	57.2	60.9	2.4	63.4	62.1	63.6	5.2	66.1	61.1	63.0	4.5	65.5
105		7	B	58.3	58.5	61.0	54.5	59.9	1.5	62.4	54.5	59.9	1.5	62.4	64.1	65.1	6.6	67.6	66.0	66.7	8.3	69.2	57.3	60.9	2.4	63.4	62.1	63.7	5.2	66.2	62.1	63.7	5.2	66.2
105		8	B	58.3	58.5	61.0	55.5	60.3	1.8	62.8	59.2	61.9	3.4	64.4	64.1	65.1	6.6	67.6	66.0	66.7	8.3	69.2	58.3	61.4	2.9	63.9	63.1	64.4	5.9	66.9	62.1	63.7	5.2	66.2
105		9	B	58.3	58.5	61.0	57.3	61.0	2.5	63.5	60.2	62.4	3.9	64.9	65.1	65.9	7.4	68.4	66.0	66.7	8.3	69.2	58.3	61.4	2.9	63.9	63.1	64.4	5.9	66.9	63.1	64.4	5.9	66.9
105		10	B	58.3	58.5	61.0	57.3	61.0	2.5	63.5	60.2	62.4	3.9	64.9	65.1	65.9	7.4	68.4	66.0	66.7	8.3	69.2	58.3	61.4	2.9	63.9	64.1	65.1	6.6	67.6	63.1	64.4	5.9	66.9
105		11	B	58.3	58.5	61.0	58.3	61.4	2.9	63.9	61.2	63.0	4.6	65.5	65.1	65.9	7.4	68.4	66.1	66.8	8.3	69.3	59.3	61.9	3.4	64.4	64.1	65.1	6.7	67.6	63.1	64.4	5.9	66.9
105		12	B	58.3	58.5	61.0	59.3	61.9	3.4	64.4	62.1	63.7	5.2	66.2	65.1	65.9	7.4	68.4	66.1	66.8	8.3	69.3	60.2	62.4	4.0	64.9	64.1	65.1	6.7	67.6	64.1	65.1	6.7	67.6
105		13	B	58.3	58.5	61.0	59.3	61.9	3.4	64.4	62.1	63.7	5.2	66.2	65.1	65.9	7.4	68.4	66.1	66.8	8.3	69.3	60.2	62.4	4.0	64.9	65.1	65.9	7.4	68.4	64.1	65.1	6.7	67.6
105		14	B	58.3	58.5	61.0	60.2	62.4	4.0	64.9	63.1	64.4	5.9	66.9	65.1	65.9	7.4	68.4	66.1	66.8	8.3	69.3	61.2	63.0	4.6	65.5	65.1	65.9	7.4	68.4	64.1	65.1	6.7	67.6
105	475 Carlton Avenue	1	C	58.3	58.5	61.0	42.0	58.6	0.1	61.1	43.0	58.6	0.1	61.1	54.0	59.8	1.3	62.3	58.0	61.3	2.8	63.8	41.1	58.6	0.1	61.1	43.0	58.6	0.1	61.1	42.0	58.6	0.1	61.1
105		2	C	58.3	58.5	61.0	43.0	58.6	0.1	61.1	44.0	58.6	0.2	61.1	54.0	59.8	1.3	62.3	57.0	60.8	2.3	63.3	42.1	58.6	0.1	61.1	43.0	58.6	0.1	61.1	42.1	58.6	0.1	61.1
105		3	C	58.3	58.5	61.0	45.0	58.7	0.2	61.2	45.0	58.7	0.2	61.2	53.0	59.6	1.1	62.1	57.0	60.8	2.3	63.3	42.1	58.6	0.1	61.1	43.1	58.6	0.1	61.1	43.1	58.6	0.1	61.1
105		4	C	58.3	58.5	61.0	46.0	58.7	0.2	61.2	48.0	58.9	0.4	61.4	52.0	59.4	0.9	61.9	56.0	60.4	1.9	62.9	42.1	58.6	0.1	61.1	43.1	58.6	0.1	61.1	43.1	58.6	0.1	61.1
105		5	C	58.3	58.5	61.0	46.0	58.7	0.2	61.2	49.0	59.0	0.5	61.5	52.0	59.4	0.9	61.9	56.0	60.4	1.9	62.9	42.1	58.6	0.1	61.1	44.1	58.6	0.2	61.1	43.1	58.6	0.1	61.1
105		6	C	58.3	58.5	61.0	47.0	58.8	0.3	61.3	49.0	59.0	0.5	61.5	53.0	59.6	1.1	62.1	56.0	60.4	1.9	62.9	42.1	58.6	0.1	61.1	44.1	58.6	0.2	61.1	44.1	58.6	0.2	61.1
105		7	C	58.3	58.5	61.0	49.0	59.0	0.5	61.5	50.0	59.1	0.6	61.6	53.0	59.6	1.1	62.1	56.0	60.4	1.9	62.9	42.1	58.6	0.1	61.1	46.0	58.7	0.2	61.2	46.0	58.7	0.2	61.2
105		8	C	58.3	58.5	61.0	50.0	59.1	0.6	61.6	53.0	59.6	1.1	62.1	53.0	59.6	1.1	62.1	56.0	60.4	1.9	62.9	43.1	58.6	0.1	61.1	46.1	58.7	0.2	61.2	47.0	58.8	0.3	61.3
105		9	C	58.3	58.5	61.0	51.0	59.2	0.7	61.7	54.0	59.8	1.3	62.3	53.0	59.6	1.1	62.1	56.0	60.4	1.9	62.9	43.1	58.6	0.1	61.1	47.0	58.8	0.3	61.3	48.0	58.9	0.4	61.4
105		10	C	58.3	58.5	61.0	52.0	59.4	0.9	61.9	54.0	59.8	1.3	62.3	53.0	59.6	1.1	62.1	56.0	60.4	1.9	62.9	43.1	58.6	0.1	61.1	47.1	58.8	0.3	61.3	48.0	58.9	0.4	61.4
105		11	C	58.3	58.5	61.0	53.0	59.6	1.1	62.1	55.0	60.1	1.6	62.6	53.0	59.6	1.1	62.1	56.0	60.4	1.9	62.9	45.1	58.7	0.2	61.2	48.1	58.9	0.4	61.4	49.0	59.0	0.5	61.5
105		12	C	58.3	58.5	61.0	53.0	59.6	1.1	62.1	55.0	60.1	1.6	62.6	52.0	59.4	0.9	61.9	50.0	59.1	0.6	61.6	45.1	58.7	0.2	61.2	49.1	59.0	0.5	61.5	50.0	59.1	0.6	61.6
105		13	C	58.3	58.5	61.0	53.0	59.6	1.1	62.1	55.0	60.1	1.6	62.6	52.0	59.4	0.9	61.9	50.0	59.1	0.6	61.6	45.1	58.7	0.2	61.2	49.1	59.0	0.5	61.5	51.0	59.2	0.7	61.7
105		14	C	58.3	58.5	61.0	54.0	59.8	1.3	62.3	56.0	60.4	1.9	62.9	49.1	59.0	0.5	61.5	49.1	59.0	0.5	61.5	46.2	58.7	0.2	61.2	51.1	59.2	0.7	61.7	52.0	59.4	0.9	61.9
105		1	D	58.3	58.5	61.0	39.6	58.5	0.1	61.0	40.5	58.6	0.1	61.1	43.3	58.6	0.1	61.1	44.2	58.6	0.2	61.1	41.4	58.6	0.1	61.1	42.3	58.6	0.1	61.1	41.4	58.6	0.1	61.1
105		2	D	58.3	58.5	61.0	39.8	58.5	0.1	61.0	40.6	58.6	0.1	61.1	43.3	58.6	0.1	61.1	44.3	58.6	0.2	61.1	41.5	58.6	0.1	61.1	42.4	58.6	0.1	61.1	41.5	58.6	0.1	61.1
105		3	D	58.3	58.5	61.0	39.8	58.5	0.1	61.0	41.5	58.6	0.1	61.1	44.3	58.6	0.2	61.1	45.2	58.7	0.2	61.2	41.5	58.6	0.1	61.1	43.3	58.6	0.1	61.1	42.4	58.6	0.1	61.1
105		4	D	58.3	58.5	61.0	40.0	58.5	0.1	61.0	41.6	58.6	0.1	61.1	44.3	58.6	0.2	61.1	45.3	58.7	0.2	61.2	42.5	58.6	0.1	61.1	43.4	58.6	0.1	61.1	43.4	58.6	0.1	61.1
105		5	D	58.3	58.5	61.0	40.0	58.5	0.1	61.0	41.6	58.6	0.1	61.1	44.3	58.6	0.2	61.1	45.3	58.7	0.2	61.2	42.5	58.6	0.1	61.1	44.3	58.6	0.2	61.1	43.4	58.6	0.1	61.1
105		6	D	58.3	58.5	61.0	40.2	58.5	0.1	61.0	41.8	58.6	0.1	61.1	44.4	58.7	0.2	61.2	45.3	58.7	0.2	61.2	42.6	58.6	0.1	61.1	45.3	58.7	0.2	61.2	45.3	58.7	0.2	61.2
105		7	D	58.3	58.5	61.0	40.5	58.6	0.1	61.1	42.0	58.6	0.1	61.1	44.5	58.7	0.2	61.2	45.4	58.7	0.2	61.2	42.8	58.6	0.1	61.1	45.4	58.7	0.2	61.2	45.4	58.7	0.2	61.2
105		8	D	58.3	58.5	61.0	40.5	58.6	0.1	61.1	42.0	58.6	0.1	61.1	44.5	58.7	0.2	61.2	45.4	58.7	0.2	61.2	42.8	58.6	0.1	61.1	45.4	58.7	0.2	61.2	45.4	58.7	0.2	61.2
105		9	D	58.3	58.5	61.0	40.8	58.6	0.1	61.1	42.2	58.6	0.1	61.1	44.6	58.7	0.2	61.2	45.5	58.7	0.2	61.2	43.0	58.6	0.1	61.1	45.5	58.7	0.2	61.2	45.5	58.7	0.2	61.2
105		10	D	58.3	58.5	61.0	41.1	58.6	0.1	61.1	43.2	58.6	0.1	61.1	44.8	58.7	0.2	61.2	45.6	58.7	0.2	61.2	43.2	58.6	0.1	61.1	45.6	58.7	0.2	61.2	45.6	58.7	0.2	61.2
105		11	D	58.3	58.5	61.0	41.1	58.6	0.1	61.1	43.2	58.6	0.1	61.1	44.8	58.7	0.2	61.2	45.6	58.7	0.2	61.2	43.2	58.6	0.1	61.1	45.6	58.7	0.2	61.2	45.6	58.7	0.2	61.2
105		12	D	58.3	58.5	61.0	41.5	58.6	0.1	61.1	43.5	58.6	0.1	61.1	45.0	58.7	0.2	61.2	45.8	58.7	0.2	61.2	43.5	58.6	0.1	61.1	45.8	58.7	0.2	61.2	45.8	58.7	0.2	61.2
105		13	D	58.3	58.5	61.0	41.5	58.6	0.1	61.1	43.5	58.6	0.1	61.1	45.0	58.7	0.2	61.2	45.8	58.7	0.2	61.2	44.2	58.6	0.2	61.1	45.8	58.7	0.2	61.2	45.8	58.7	0.2	61.2
105		14	D	58.3	58.5	61.0	44.5	58.7	0.2	61.2	45.2	58.7	0.2	61.2	46.0	58.7	0.2	61.2	46.8	58.8	0.3	61.3	44.5	58.7	0.2	61.2	46.8	58.8	0.3	61.3	46.8	58.8	0.3	61.3

Atlantic Yards Redevelopment SEIS Construction Noise

Phasing Plan 2 Noise Analysis Results

Receptor Sites	Address	Elevation (floor)	Façade	Construction Duration																															
				2024 - November				2025 - November				2026 - October				2027 - December				2028 - December				2029 - August				2030 - June				2031 - July			
				Leq			L10	Leq			L10	Leq			L10	Leq			L10	Leq			L10	Leq			L10	Leq			L10	Leq			L10
				Const	Total	Change	Total	Const	Total	Change	Total	Const	Total	Change	Total	Const	Total	Change	Total	Const	Total	Change	Total	Const	Total	Change	Total	Const	Total	Change	Total	Const	Total	Change	Total
105		1	A	63.0	64.3	5.8	66.8	63.0	64.3	5.8	66.8	63.0	64.3	5.8	66.8	60.0	62.3	3.9	64.8	58.1	61.3	2.8	63.8	56.1	60.5	2.0	63.0	55.1	60.1	1.6	62.6	43.8	58.6	0.1	61.1
105		2	A	63.0	64.3	5.8	66.8	63.0	64.3	5.8	66.8	62.0	63.6	5.1	66.1	60.0	62.3	3.9	64.8	58.1	61.3	2.8	63.8	55.1	60.1	1.6	62.6	55.1	60.1	1.6	62.6	44.5	58.7	0.2	61.2
105		3	A	64.0	65.1	6.6	67.6	63.0	64.3	5.8	66.8	63.0	64.3	5.8	66.8	60.0	62.3	3.9	64.8	57.1	60.9	2.4	63.4	55.1	60.1	1.7	62.6	55.1	60.1	1.7	62.6	45.5	58.7	0.2	61.2
105		4	A	64.0	65.1	6.6	67.6	63.0	64.3	5.8	66.8	63.0	64.3	5.8	66.8	60.1	62.4	3.9	64.9	57.1	60.9	2.4	63.4	55.2	60.1	1.7	62.6	55.2	60.1	1.7	62.6	47.2	58.8	0.3	61.3
105		5	A	65.0	65.9	7.4	68.4	63.0	64.3	5.9	66.8	63.0	64.3	5.9	66.8	61.1	63.0	4.5	65.5	58.1	61.3	2.8	63.8	55.2	60.2	1.7	62.7	55.2	60.2	1.7	62.7	48.2	58.9	0.4	61.4
105		6	A	66.0	66.7	8.2	69.2	63.0	64.3	5.9	66.8	63.0	64.3	5.9	66.8	61.1	63.0	4.5	65.5	59.1	61.8	3.3	64.3	55.3	60.2	1.7	62.7	56.2	60.5	2.0	63.0	49.2	59.0	0.5	61.5
105		7	A	66.0	66.7	8.2	69.2	64.0	65.1	6.6	67.6	63.1	64.4	5.9	66.9	62.1	63.6	5.2	66.1	59.1	61.8	3.3	64.3	56.3	60.5	2.0	63.0	56.3	60.5	2.0	63.0	51.8	59.3	0.8	61.8
105		8	A	66.0	66.7	8.3	69.2	64.1	65.1	6.6	67.6	64.1	65.1	6.6	67.6	63.1	64.4	5.9	66.9	60.1	62.4	3.9	64.9	56.3	60.6	2.1	63.1	57.3	60.9	2.4	63.4	52.8	59.5	1.0	62.0
105		9	A	66.0	66.7	8.3	69.2	65.0	65.9	7.4	68.4	64.1	65.1	6.6	67.6	64.1	65.1	6.6	67.6	61.1	63.0	4.5	65.5	57.3	60.9	2.4	63.4	58.2	61.4	2.9	63.9	52.8	59.5	1.0	62.0
105		10	A	66.0	66.7	8.3	69.2	65.1	65.9	7.4	68.4	64.1	65.1	6.6	67.6	64.1	65.1	6.6	67.6	62.1	63.7	5.2	66.2	57.3	61.0	2.5	63.5	58.3	61.4	2.9	63.9	53.0	59.6	1.1	62.1
105		11	A	66.0	66.7	8.3	69.2	65.1	65.9	7.4	68.4	64.1	65.1	6.6	67.6	64.1	65.1	6.6	67.6	62.1	63.7	5.2	66.2	57.3	61.0	2.5	63.5	59.2	61.9	3.4	64.4	53.0	59.6	1.1	62.1
105		12	A	66.1	66.8	8.3	69.3	65.1	65.9	7.4	68.4	65.1	65.9	7.4	68.4	65.1	65.9	7.4	68.4	62.1	63.7	5.2	66.2	58.3	61.4	2.9	63.9	59.3	61.9	3.4	64.4	53.2	59.6	1.1	62.1
105		13	A	66.1	66.8	8.3	69.3	65.1	65.9	7.4	68.4	65.1	65.9	7.4	68.4	65.1	65.9	7.4	68.4	62.1	63.7	5.2	66.2	57.4	61.0	2.5	63.5	59.3	61.9	3.4	64.4	53.2	59.6	1.1	62.1
105		14	A	67.0	67.6	9.1	70.1	66.1	66.8	8.3	69.3	65.1	65.9	7.4	68.4	65.1	65.9	7.4	68.4	63.1	64.4	5.9	66.9	57.4	61.0	2.5	63.5	59.3	61.9	3.4	64.4	53.2	59.6	1.1	62.1
105		1	B	64.0	65.1	6.6	67.6	64.0	65.1	6.6	67.6	64.0	65.1	6.6	67.6	62.0	63.6	5.1	66.1	55.1	60.1	1.7	62.6	44.1	58.6	0.2	61.1	46.2	58.7	0.2	61.2	42.5	58.6	0.1	61.1
105		2	B	64.0	65.1	6.6	67.6	63.0	64.3	5.8	66.8	63.0	64.3	5.8	66.8	61.0	63.0	4.5	65.5	54.2	59.9	1.4	62.4	45.1	58.7	0.2	61.2	49.6	59.0	0.5	61.5	43.5	58.6	0.1	61.1
105		3	B	64.0	65.1	6.6	67.6	63.0	64.3	5.9	66.8	63.0	64.3	5.9	66.8	61.1	63.0	4.5	65.5	50.6	59.1	0.7	61.6	46.8	58.8	0.3	61.3	50.6	59.1	0.7	61.6	44.5	58.7	0.2	61.2
105		4	B	65.0	65.9	7.4	68.4	64.0	65.1	6.6	67.6	64.0	65.1	6.6	67.6	62.1	63.6	5.2	66.1	52.5	59.5	1.0	62.0	47.8	58.8	0.4	61.3	51.6	59.3	0.8	61.8	45.5	58.7	0.2	61.2
105		5	B	66.0	66.7	8.2	69.2	64.0	65.1	6.6	67.6	64.0	65.1	6.6	67.6	62.1	63.6	5.2	66.1	53.5	59.7	1.2	62.2	48.8	58.9	0.4	61.4	51.0	59.2	0.7	61.7	46.1	58.7	0.2	61.2
105		6	B	67.0	67.6	9.1	70.1	64.0	65.1	6.6	67.6	64.0	65.1	6.6	67.6	63.1	64.4	5.9	66.9	54.4	59.9	1.4	62.4	48.8	58.9	0.4	61.4	51.0	59.2	0.7	61.7	46.1	58.7	0.2	61.2
105		7	B	67.0	67.6	9.1	70.1	64.1	65.1	6.6	67.6	64.1	65.1	6.6	67.6	63.1	64.4	5.9	66.9	55.4	60.2	1.7	62.7	49.1	59.0	0.5	61.5	51.2	59.2	0.7	61.7	47.1	58.8	0.3	61.3
105		8	B	67.0	67.6	9.1	70.1	65.1	65.9	7.4	68.4	65.1	65.9	7.4	68.4	64.1	65.1	6.6	67.6	55.5	60.3	1.8	62.8	49.5	59.0	0.5	61.5	50.1	59.1	0.6	61.6	47.5	58.8	0.3	61.3
105		9	B	67.0	67.6	9.1	70.1	65.1	65.9	7.4	68.4	65.1	65.9	7.4	68.4	64.1	65.1	6.6	67.6	56.4	60.6	2.1	63.1	48.1	58.9	0.4	61.4	50.1	59.1	0.6	61.6	47.5	58.8	0.3	61.3
105		10	B	67.0	67.6	9.1	70.1	65.1	65.9	7.4	68.4	65.1	65.9	7.4	68.4	65.1	65.9	7.4	68.4	57.3	61.0	2.5	63.5	47.5	58.8	0.3	61.3	47.8	58.8	0.4	61.3	47.5	58.8	0.3	61.3
105		11	B	67.0	67.6	9.1	70.1	66.1	66.8	8.3	69.3	66.1	66.8	8.3	69.3	65.1	65.9	7.4	68.4	59.3	61.9	3.4	64.4	48.2	58.9	0.4	61.4	48.5	58.9	0.4	61.4	48.2	58.9	0.4	61.4
105		12	B	67.0	67.6	9.1	70.1	66.1	66.8	8.3	69.3	66.1	66.8	8.3	69.3	65.1	65.9	7.4	68.4	60.2	62.4	4.0	64.9	48.2	58.9	0.4	61.4	48.5	58.9	0.4	61.4	48.2	58.9	0.4	61.4
105		13	B	68.0	68.5	10.0	71.0	66.1	66.8	8.3	69.3	66.1	66.8	8.3	69.3	65.1	65.9	7.4	68.4	60.2	62.4	4.0	64.9	48.2	58.9	0.4	61.4	48.5	58.9	0.4	61.4	48.2	58.9	0.4	61.4
105		14	B	68.0	68.5	10.0	71.0	66.1	66.8	8.3	69.3	66.1	66.8	8.3	69.3	65.1	65.9	7.4	68.4	61.2	63.0	4.6	65.5	48.5	58.9	0.4	61.4	48.8	58.9	0.4	61.4	48.2	58.9	0.4	61.4
105	475 Carlton Avenue	1	C	50.0	59.1	0.6	61.6	43.0	58.6	0.1	61.1	41.1	58.6	0.1	61.1	46.0	58.7	0.2	61.2	51.0	59.2	0.7	61.7	49.0	58.9	0.5	61.4	51.0	59.2	0.7	61.7	40.1	58.5	0.1	61.0
105		2	C	53.0	59.6	1.1	62.1	43.0	58.6	0.1	61.1	41.1	58.6	0.1	61.1	46.0	58.7	0.2	61.2	51.0	59.2	0.7	61.7	49.0	58.9	0.5	61.4	51.0	59.2	0.7	61.7	40.1	58.5	0.1	61.0
105		3	C	53.0	59.6	1.1	62.1	44.0	58.6	0.2	61.1	42.1	58.6	0.1	61.1	46.0	58.7	0.2	61.2	51.0	59.2	0.7	61.7	48.0	58.9	0.4	61.4	50.0	59.1	0.6	61.6	40.1	58.5	0.1	61.0
105		4	C	52.0	59.4	0.9	61.9	44.0	58.6	0.2	61.1	42.1	58.6	0.1	61.1	46.0	58.7	0.2	61.2	51.0	59.2	0.7	61.7	48.0	58.9	0.4	61.4	50.0	59.1	0.6	61.6	40.1	58.5	0.1	61.0
105		5	C	53.0	59.6	1.1	62.1	44.1	58.6	0.2	61.1	42.1	58.6	0.1	61.1	47.0	58.8	0.3	61.3	52.0	59.4	0.9	61.9	50.0	59.1	0.6	61.6	50.0	59.1	0.6	61.6	40.1	58.5	0.1	61.0
105		6	C	53.0	59.6	1.1	62.1	45.0	58.7	0.2	61.2	42.1	58.6	0.1	61.1	47.0	58.8	0.3	61.3	52.0	59.4	0.9	61.9	53.0	59.6	1.1	62.1	50.0	59.1	0.6	61.6	40.1	58.5	0.1	61.0
105		7	C	53.0	59.6	1.1	62.1	45.1	58.7	0.2	61.2	42.1	58.6	0.1	61.1	47.0	58.8	0.3	61.3	52.0	59.4	0.9	61.9	54.0	59.8	1.3	62.3	50.0	59.1	0.6	61.6	40.2	58.5	0.1	61.0
105		8	C	52.0	59.4	0.9	61.9	45.1	58.7	0.2	61.2	42.1	58.6	0.1	61.1	48.0	58.9	0.4	61.4	52.0	59.4	0.9	61.9	54.0	59.8	1.3	62.3	50.0	59.1	0.6	61.6	40.2	58.5	0.1	61.0
105		9	C	52.0	59.4	0.9	61.9	45.1	58.7	0.2	61.2	43.1	58.6	0.1	61.1	48.0	58.9	0.4	61.4	52.0	59.4	0.9	61.9	54.0	59.8	1.3	62.3	50.0	59.1	0.6	61.6	40.2	58.5	0.1	61.0
105		10	C	53.0	59.6	1.1	62.1	45.1	58.7	0.2	61.2	43.1	58.6	0.1	61.1	48.0	58.9	0.4	61.4	53.0	59.6	1.1	62.1	54.0	59.8	1.3	62.3	50.0	59.1	0.6	61.6	40.3	58.6	0.1	61.1
105		11	C	53.0	59.6	1.1	62.1	46.1	58.7	0.2	61.2	44.1	58.6	0.2	61.1	49.0	59.0	0.5	61.5	53.0	59.6	1.1	62.1	52.0	59.4	0.9	61.9	50.0	59.1	0.6	61.6	40.3	58.6	0.1	61.1
105		12	C	53.0	59.6	1.1	62.1	46.1	58.7	0.2	61.2	44.2	58.6	0.2	61.1	49.1	59.0	0.5	61.5	54.0	59.8	1.3	62.3	48.1	58.9	0.4	61.4	51.0	59.2	0.7	61.7	40.4	58.6	0.1	61.1
105		13	C	53.0	59.6	1.1	62.1	46.1	58.7	0.2	61.2	44.2	58.6	0.2	61.1	50.0	59.1	0.6	61.6	55.0	60.1	1.6	62.6	48.1	58.9	0.4	61.4	51.0	59.2	0.7	61.7	40.4	58.6	0.1	61.1
105		14	C	49.1	59.0	0.5	61.5	47.1	58.8	0.3	61.3	45.2	58.7	0.2	61.2	51.1	59.2	0.7	61.7	56.0	60.4	1.9	62.9	49.1	59.0	0.5	61.5	51.1	59.2	0.7	61.7	40.6	58.6	0.1	61.1
105		1	D	43.3	58.6	0.1	61.1	43.3	58.6	0.1	61.1	40.5	58.6	0.1	61.1	53.0	59.6	1.1	62.1	61.0	62.9	4.5	65.4	62.0	63.6	5.1	66.1	56.0	60.4	1.9	62.9	47.1	58.8	0.3	61.3
105		2	D	44.3	58.6	0.2	61.1	43.3	58.6	0.1	61.1	41.5	58.6	0.1	61.1	54.0	59.8	1.3	62.3	60.0	62.3	3.8	64.8	61.0	62.9	4.5	65.4	56.0	60.4	1.9	62.9	48.1	58.9	0.4	61.4
105		3	D	44.3	58.6	0.2	61.1	43.3	58.6	0.1	61.1	41.5	58.6	0.1	61.1	54.0	59.8	1.3	62.3	60.0	62.3	3.8	64.8	61.0	62.9	4.5	65.4	56.0	60.4	1.9	62.9	49.1	59.0	0.5	61.5
105		4	D	44.3	58.6	0.2	61.1	43.4	58.6	0.1	61.1	41.6	58.6	0.1	61.1	56.0	60.4	2.0	62.9	60.0	62.3	3.8	64.8	61.0	62.9	4.5	65.4	56.0	60.4	2.0	62.9	51.1	59.2	0.7	61.7
105		5	D	45.3	58.7	0.2	61.2	43.4	58.6	0.1	61.1	41.6	58.6	0.1	61.1	56.0	60.4	2.0	62.9	60.0	62.3	3.8	64.8	61.0	62.9	4.5	65.4	56.0	60.4	2.0	62.9	51.1	59.2	0.7	61.7
105		6	D	45.3	58.7	0.2	61.2	43.5	58.6	0.1	61.1	41.8	58.6	0.1	61.1	57.0	60.8	2.3	63.3	60.0	62.3	3.8	64.8	61.0	62.9	4.5	65.4	57.0	60.8	2.3	63.3	51.1	59.2	0.7	61.7
105		7	D	46.3	58.7	0.3	61.2	44.5	58.7	0.2	61.2	42.0	58.6	0.1	61.1	58.0	61.3	2.8	63.8	61.0	62.9	4.5	65.4	61.0	62.9	4.5	65.4	58.0	61.3	2.8	63.8	53.1	59.6	1.1	62.1
105		8	D	46.3	58.7	0.3	61.2	44.5	58.7	0.2	61.2	42.8	58.6	0.1	61.1	58.0	61.3	2.8	63.8	61.0	62.9	4.5	65.4	61.0	62.9	4.5	65.4	58.0	61.3	2.8	63.8	53.1	59.6	1.1	62.1
105		9	D	46.4	58.7	0.3	61.2	45.5	58.7	0.2	61.2	43.8	58.6	0.1	61.1	59.0	61.8	3.3	64.3	61.0	62.9	4.5	65.4	61.0	62.9	4.5	65.4	58.0	61.3	2.8	63.8	54.1	59.8	1.3	62.3
105		10	D	46.5	58.8	0.3	61.3	45.6	58.7	0.2	61.2	44.0	58.6	0.2	61.1	60.0	62.3	3.8	64.8	62.0	63.6	5.1	66.1	61.0	62.9	4.5	65.4	59.0	61.8	3.3	64.3	54.1	59.8	1.3	62.3
105		11	D	46.5	58.8	0.3	61.3	45.6	58.7	0.2	61.2	44.0	58.6	0.2	61.1	61.0	62.9	4.5	65.4	63.0	64.3	5.8	66.8	62.0	63.6	5.1	66.1	60.0	62.3	3.8	64.8	54.1	59.8	1.3	62.3
105		12	D	46.6	58.8	0.3	61.3	45.8	58.7	0.2	61.2	44.2	58.6	0.2	61.1	62.0	63.6	5.1	66.1	63.0	64.3	5.8	66.8	62.0	63.6	5.1	66.1	60.0	62.3	3.8	64.8	54.1	59.8	1.4	62.3
105		13	D	46.6	58.8	0.3	61.3	45.8	58.7	0.2	61.2	44.2	58.6	0.2	61.1	61.0	62.9	4.5	65.4	63.0	64.3	5.8	66.8	62.0	63.6	5.1	66.1	61.0	62.9	4.5	65.4	54.1	59.8	1.4	62.3
105		14	D	47.6	58.8	0.3	61.3	46.8	58.8	0.3	61.3	45.2	58.7	0.2	61.2	62.0	63.6	5.1	66.1	63.0	64.3	5.8	66.8	62.0	63.6	5.1	66.1	61.0	62.9	4.5	65.4	54.1	59.8	1.4	62.3

Atlantic Yards Redevelopment SEIS Construction Noise

Phasing Plan 2 Noise Analysis Results

Receptor Sites	Address	Elevation (floor)	Façade	2031 - October				2032 - July				2032 - October				2033 - March				2034 - August				2035 - February				2035 - October			
				Leq			L10	Leq			L10	Leq			L10	Leq			L10	Leq			L10	Leq			L10	Leq			L10
				Const	Total	Change	Total	Const	Total	Change	Total	Const	Total	Change	Total	Const	Total	Change	Total	Const	Total	Change	Total	Const	Total	Change	Total	Const	Total	Change	Total
105	475 Carlton Avenue	1	A	44.5	58.7	0.2	61.2	43.8	58.6	0.1	61.1	45.2	58.7	0.2	61.2	43.8	58.6	0.1	61.1	52.2	59.4	0.9	61.9	40.2	58.5	0.1	61.0	41.5	58.6	0.1	61.1
105		2	A	45.2	58.7	0.2	61.2	44.5	58.7	0.2	61.2	45.2	58.7	0.2	61.2	43.8	58.6	0.1	61.1	53.2	59.6	1.1	62.1	40.2	58.5	0.1	61.0	41.5	58.6	0.1	61.1
105		3	A	46.2	58.7	0.2	61.2	45.5	58.7	0.2	61.2	46.2	58.7	0.2	61.2	49.5	59.0	0.5	61.5	52.3	59.4	0.9	61.9	41.0	58.6	0.1	61.1	42.1	58.6	0.1	61.1
105		4	A	48.0	58.9	0.4	61.4	47.2	58.8	0.3	61.3	47.2	58.8	0.3	61.3	49.6	59.0	0.5	61.5	51.4	59.3	0.8	61.8	41.8	58.6	0.1	61.1	42.8	58.6	0.1	61.1
105		5	A	49.0	58.9	0.5	61.4	48.2	58.9	0.4	61.4	50.6	59.1	0.7	61.6	49.8	59.0	0.6	61.5	51.5	59.3	0.8	61.8	42.6	58.6	0.1	61.1	43.5	58.6	0.1	61.1
105		6	A	50.8	59.2	0.7	61.7	49.2	59.0	0.5	61.5	51.6	59.3	0.8	61.8	50.8	59.2	0.7	61.7	51.6	59.3	0.8	61.8	43.5	58.6	0.1	61.1	44.2	58.6	0.2	61.1
105		7	A	52.6	59.5	1.0	62.0	51.8	59.3	0.8	61.8	52.6	59.5	1.0	62.0	51.0	59.2	0.7	61.7	51.8	59.3	0.8	61.8	44.4	58.7	0.2	61.2	45.2	58.7	0.2	61.2
105		8	A	53.6	59.7	1.2	62.2	52.8	59.5	1.0	62.0	52.0	59.4	0.9	61.9	51.2	59.2	0.7	61.7	52.0	59.4	0.9	61.9	45.3	58.7	0.2	61.2	46.0	58.7	0.2	61.2
105		9	A	53.6	59.7	1.2	62.2	52.8	59.5	1.0	62.0	52.0	59.4	0.9	61.9	51.2	59.2	0.7	61.7	52.0	59.4	0.9	61.9	45.3	58.7	0.2	61.2	46.0	58.7	0.2	61.2
105		10	A	54.6	60.0	1.5	62.5	53.0	59.6	1.1	62.1	53.0	59.6	1.1	62.1	52.2	59.4	0.9	61.9	52.2	59.4	0.9	61.9	46.3	58.7	0.3	61.2	46.8	58.8	0.3	61.3
105		11	A	54.6	60.0	1.5	62.5	53.0	59.6	1.1	62.1	53.0	59.6	1.1	62.1	52.2	59.4	0.9	61.9	53.0	59.6	1.1	62.1	46.3	58.7	0.3	61.2	46.8	58.8	0.3	61.3
105		12	A	54.8	60.0	1.5	62.5	53.2	59.6	1.1	62.1	53.2	59.6	1.1	62.1	52.5	59.5	1.0	62.0	53.2	59.6	1.1	62.1	47.3	58.8	0.3	61.3	47.6	58.8	0.3	61.3
105		13	A	54.8	60.0	1.5	62.5	53.2	59.6	1.1	62.1	53.2	59.6	1.1	62.1	52.5	59.5	1.0	62.0	53.2	59.6	1.1	62.1	47.3	58.8	0.3	61.3	47.6	58.8	0.3	61.3
105		14	A	55.6	60.3	1.8	62.8	53.2	59.6	1.1	62.1	53.2	59.6	1.1	62.1	52.5	59.5	1.0	62.0	53.2	59.6	1.1	62.1	47.3	58.8	0.3	61.3	47.8	58.8	0.4	61.3
105		1	B	44.1	58.6	0.2	61.1	42.5	58.6	0.1	61.1	44.1	58.6	0.2	61.1	42.1	58.6	0.1	61.1	41.5	58.6	0.1	61.1	40.6	58.6	0.1	61.1	41.5	58.6	0.1	61.1
105		2	B	44.5	58.7	0.2	61.2	43.5	58.6	0.1	61.1	44.5	58.7	0.2	61.2	43.1	58.6	0.1	61.1	42.2	58.6	0.1	61.1	41.5	58.6	0.1	61.1	42.2	58.6	0.1	61.1
105		3	B	46.1	58.7	0.2	61.2	44.5	58.7	0.2	61.2	45.0	58.7	0.2	61.2	43.8	58.6	0.1	61.1	43.0	58.6	0.1	61.1	42.4	58.6	0.1	61.1	43.0	58.6	0.1	61.1
105		4	B	46.5	58.8	0.3	61.3	45.5	58.7	0.2	61.2	45.5	58.7	0.2	61.2	44.5	58.7	0.2	61.2	43.8	58.6	0.1	61.1	43.3	58.6	0.1	61.1	43.8	58.6	0.1	61.1
105		5	B	47.0	58.8	0.3	61.3	46.1	58.7	0.2	61.2	46.1	58.7	0.2	61.2	45.2	58.7	0.2	61.2	44.6	58.7	0.2	61.2	44.3	58.6	0.2	61.1	44.6	58.7	0.2	61.2
105		6	B	47.0	58.8	0.3	61.3	46.1	58.7	0.2	61.2	46.1	58.7	0.2	61.2	45.2	58.7	0.2	61.2	44.6	58.7	0.2	61.2	44.3	58.6	0.2	61.1	44.6	58.7	0.2	61.2
105		7	B	47.5	58.8	0.3	61.3	47.1	58.8	0.3	61.3	46.8	58.8	0.3	61.3	46.0	58.7	0.2	61.2	45.5	58.7	0.2	61.2	45.2	58.7	0.2	61.2	45.5	58.7	0.2	61.2
105		8	B	47.5	58.8	0.3	61.3	47.5	58.8	0.3	61.3	47.5	58.8	0.3	61.3	46.8	58.8	0.3	61.3	46.4	58.7	0.3	61.2	46.2	58.7	0.2	61.2	46.4	58.7	0.3	61.2
105		9	B	47.5	58.8	0.3	61.3	47.5	58.8	0.3	61.3	47.5	58.8	0.3	61.3	46.8	58.8	0.3	61.3	46.4	58.7	0.3	61.2	46.2	58.7	0.2	61.2	46.4	58.7	0.3	61.2
105		10	B	47.5	58.8	0.3	61.3	47.5	58.8	0.3	61.3	47.8	58.8	0.4	61.3	47.0	58.8	0.3	61.3	46.4	58.7	0.3	61.2	46.2	58.7	0.2	61.2	46.4	58.7	0.3	61.2
105		11	B	48.2	58.9	0.4	61.4	48.2	58.9	0.4	61.4	48.5	58.9	0.4	61.4	47.8	58.8	0.4	61.3	47.3	58.8	0.3	61.3	47.1	58.8	0.3	61.3	47.3	58.8	0.3	61.3
105		12	B	48.2	58.9	0.4	61.4	48.2	58.9	0.4	61.4	48.5	58.9	0.4	61.4	47.8	58.8	0.4	61.3	47.3	58.8	0.3	61.3	47.1	58.8	0.3	61.3	47.3	58.8	0.3	61.3
105		13	B	48.2	58.9	0.4	61.4	48.2	58.9	0.4	61.4	48.5	58.9	0.4	61.4	47.8	58.8	0.4	61.3	47.3	58.8	0.3	61.3	47.1	58.8	0.3	61.3	47.3	58.8	0.3	61.3
105		14	B	48.2	58.9	0.4	61.4	48.2	58.9	0.4	61.4	48.5	58.9	0.4	61.4	47.8	58.8	0.4	61.3	47.3	58.8	0.3	61.3	47.1	58.8	0.3	61.3	47.3	58.8	0.3	61.3
105		1	C	42.0	58.6	0.1	61.1	40.1	58.5	0.1	61.0	42.0	58.6	0.1	61.1	40.1	58.5	0.1	61.0	41.1	58.6	0.1	61.1	34.3	58.5	0.0	61.0	38.1	58.5	0.0	61.0
105		2	C	42.1	58.6	0.1	61.1	40.1	58.5	0.1	61.0	42.1	58.6	0.1	61.1	41.1	58.6	0.1	61.1	41.1	58.6	0.1	61.1	34.3	58.5	0.0	61.0	38.1	58.5	0.0	61.0
105		3	C	42.1	58.6	0.1	61.1	40.1	58.5	0.1	61.0	42.1	58.6	0.1	61.1	41.1	58.6	0.1	61.1	41.1	58.6	0.1	61.1	34.4	58.5	0.0	61.0	39.1	58.5	0.1	61.0
105		4	C	43.1	58.6	0.1	61.1	40.1	58.5	0.1	61.0	42.1	58.6	0.1	61.1	42.1	58.6	0.1	61.1	41.1	58.6	0.1	61.1	35.3	58.5	0.0	61.0	39.1	58.5	0.1	61.0
105		5	C	43.1	58.6	0.1	61.1	40.1	58.5	0.1	61.0	42.1	58.6	0.1	61.1	42.1	58.6	0.1	61.1	41.1	58.6	0.1	61.1	35.4	58.5	0.0	61.0	39.2	58.5	0.1	61.0
105		6	C	43.1	58.6	0.1	61.1	40.1	58.5	0.1	61.0	42.1	58.6	0.1	61.1	43.1	58.6	0.1	61.1	41.1	58.6	0.1	61.1	35.4	58.5	0.0	61.0	39.2	58.5	0.1	61.0
105		7	C	43.1	58.6	0.1	61.1	40.2	58.5	0.1	61.0	42.1	58.6	0.1	61.1	43.1	58.6	0.1	61.1	42.1	58.6	0.1	61.1	35.5	58.5	0.0	61.0	40.2	58.5	0.1	61.0
105		8	C	43.1	58.6	0.1	61.1	40.2	58.5	0.1	61.0	42.1	58.6	0.1	61.1	43.1	58.6	0.1	61.1	43.1	58.6	0.1	61.1	37.4	58.5	0.0	61.0	42.1	58.6	0.1	61.1
105		9	C	43.1	58.6	0.1	61.1	40.2	58.5	0.1	61.0	42.1	58.6	0.1	61.1	43.1	58.6	0.1	61.1	42.1	58.6	0.1	61.1	37.4	58.5	0.0	61.0	42.1	58.6	0.1	61.1
105		10	C	43.1	58.6	0.1	61.1	40.3	58.6	0.1	61.1	42.2	58.6	0.1	61.1	43.1	58.6	0.1	61.1	42.2	58.6	0.1	61.1	37.5	58.5	0.0	61.0	42.2	58.6	0.1	61.1
105		11	C	43.2	58.6	0.1	61.1	40.3	58.6	0.1	61.1	42.2	58.6	0.1	61.1	43.2	58.6	0.1	61.1	42.2	58.6	0.1	61.1	37.6	58.5	0.0	61.0	42.2	58.6	0.1	61.1
105		12	C	44.2	58.6	0.2	61.1	40.4	58.6	0.1	61.1	42.3	58.6	0.1	61.1	43.2	58.6	0.1	61.1	42.3	58.6	0.1	61.1	38.6	58.5	0.0	61.0	42.3	58.6	0.1	61.1
105		13	C	44.2	58.6	0.2	61.1	40.4	58.6	0.1	61.1	42.3	58.6	0.1	61.1	43.2	58.6	0.1	61.1	43.2	58.6	0.1	61.1	38.6	58.5	0.0	61.0	42.3	58.6	0.1	61.1
105		14	C	44.3	58.6	0.2	61.1	40.6	58.6	0.1	61.1	42.4	58.6	0.1	61.1	43.3	58.6	0.1	61.1	43.3	58.6	0.1	61.1	39.0	58.5	0.0	61.0	42.4	58.6	0.1	61.1
105		1	D	50.1	59.1	0.6	61.6	47.1	58.8	0.3	61.3	57.0	60.8	2.3	63.3	55.0	60.1	1.6	62.6	56.0	60.4	1.9	62.9	37.2	58.5	0.0	61.0	40.5	58.6	0.1	61.1
105		2	D	49.1	59.0	0.5	61.5	48.1	58.9	0.4	61.4	56.0	60.4	1.9	62.9	55.0	60.1	1.6	62.6	56.0	60.4	1.9	62.9	37.5	58.5	0.0	61.0	40.6	58.6	0.1	61.1
105		3	D	50.1	59.1	0.6	61.6	49.1	59.0	0.5	61.5	56.0	60.4	1.9	62.9	54.0	59.8	1.3	62.3	55.0	60.1	1.6	62.6	37.5	58.5	0.0	61.0	40.6	58.6	0.1	61.1
105		4	D	51.1	59.2	0.7	61.7	51.1	59.2	0.7	61.7	56.0	60.4	2.0	62.9	54.0	59.8	1.3	62.3	54.0	59.8	1.3	62.3	38.5	58.5	0.0	61.0	41.6	58.6	0.1	61.1
105		5	D	52.1	59.4	0.9	61.9	51.1	59.2	0.7	61.7	57.0	60.8	2.3	63.3	54.0	59.8	1.3	62.3	54.0	59.8	1.3	62.3	38.5	58.5	0.0	61.0	41.6	58.6	0.1	61.1
105		6	D	52.1	59.4	0.9	61.9	51.1	59.2	0.7	61.7	57.0	60.8	2.3	63.3	54.0	59.8	1.3	62.3	54.0	59.8	1.3	62.3	39.5	58.5	0.1	61.0	42.6	58.6	0.1	61.1
105		7	D	54.1	59.8	1.3	62.3	53.1	59.6	1.1	62.1	58.0	61.3	2.8	63.8	55.0	60.1	1.6	62.6	55.0	60.1	1.6	62.6	41.2	58.6	0.1	61.1	45.4	58.7	0.2	61.2
105		8	D	54.1	59.8	1.3	62.3	53.1	59.6	1.1	62.1	58.0	61.3	2.8	63.8	55.0	60.1	1.6	62.6	55.0	60.1	1.6	62.6	41.2	58.6	0.1	61.1	45.4	58.7	0.2	61.2
105		9	D	54.1	59.8	1.3	62.3	54.1	59.8	1.3	62.3	58.0	61.3	2.8	63.8	56.0	60.4	2.0	62.9	55.1	60.1	1.6	62.6	42.2	58.6	0.1	61.1	45.5	58.7	0.2	61.2
105		10	D	55.1	60.1	1.6	62.6	54.1	59.8	1.3	62.3	58.0	61.3	2.8	63.8	55.1	60.1	1.6	62.6	55.1	60.1	1.6	62.6	42.5	58.6	0.1	61.1	45.6	58.7	0.2	61.2
105		11	D	55.1	60.1	1.6	62.6	54.1	59.8	1.3	62.3	58.0	61.3	2.8	63.8	55.1	60.1	1.6	62.6	55.1	60.1	1.6	62.6	42.5	58.6	0.1	61.1	45.6	58.7	0.2	61.2
105		12	D	55.1	60.1	1.6	62.6	54.1	59.8	1.4	62.3	58.0	61.3	2.8	63.8	55.1	60.1	1.6	62.6	55.1	60.1	1.6	62.6	42.8	58.6	0.1	61.1	46.6	58.8	0.3	61.3
105		13	D	55.1	60.1	1.6	62.6	54.1	59.8	1.4	62.3	58.0	61.3	2.8	63.8	55.1	60.1	1.6	62.6	55.1	60.1	1.6	62.6	43.5	58.6	0.1	61.1	46.6	58.8	0.3	61.3
105		14	D	55.1	60.1	1.6	62.6	54.1	59.8	1.4	62.3	58.1	61.3	2.8	63.8	56.1	60.5	2.0	63.0	55.1	60.1	1.6	62.6	43.8	58.6	0.1	61.1	46.8	58.8	0.3	61.3

Atlantic Yards Redevelopment SEIS Construction Noise

Phasing Plan 2 Noise Analysis Results

Receptor	Address	Elevation	Façade	Existing	NB	NB	2018 - November				2019 - October				2020 - September				2020 - December				2021 - October				2022 - October				2023-July			
							Leq			L10	Leq			L10	Leq			L10	Leq			L10	Leq			L10	Leq			L10	Leq			L10
Sites		(floor)		Leq(1)	Leq(1)	L10	Const	Total	Change	Total	Const	Total	Change	Total	Const	Total	Change	Total	Const	Total	Change	Total	Const	Total	Change	Total	Const	Total	Change	Total	Const	Total	Change	Total
106		1	A	58.3	58.5	61.0	45.1	58.7	0.2	61.2	46.1	58.7	0.2	61.2	57.0	60.8	2.3	63.3	60.0	62.3	3.8	64.8	46.1	58.7	0.2	61.2	47.1	58.8	0.3	61.3	43.2	58.6	0.1	61.1
106		2	A	58.3	58.5	61.0	47.1	58.8	0.3	61.3	47.1	58.8	0.3	61.3	57.0	60.8	2.3	63.3	59.0	61.8	3.3	64.3	46.1	58.7	0.2	61.2	48.1	58.9	0.4	61.4	44.2	58.6	0.2	61.1
106		3	A	58.3	58.5	61.0	50.0	59.1	0.6	61.6	52.0	59.4	0.9	61.9	57.0	60.8	2.3	63.3	59.0	61.8	3.3	64.3	47.1	58.8	0.3	61.3	48.1	58.9	0.4	61.4	45.1	58.7	0.2	61.2
106		4	A	58.3	58.5	61.0	51.0	59.2	0.7	61.7	53.0	59.6	1.1	62.1	56.0	60.4	1.9	62.9	58.0	61.3	2.8	63.8	47.1	58.8	0.3	61.3	49.1	59.0	0.5	61.5	46.1	58.7	0.2	61.2
106		5	A	58.3	58.5	61.0	51.0	59.2	0.7	61.7	53.0	59.6	1.1	62.1	56.0	60.4	1.9	62.9	58.0	61.3	2.8	63.8	48.1	58.9	0.4	61.4	49.1	59.0	0.5	61.5	47.1	58.8	0.3	61.3
106		6	A	58.3	58.5	61.0	52.0	59.4	0.9	61.9	54.0	59.8	1.3	62.3	56.0	60.4	1.9	62.9	58.0	61.3	2.8	63.8	48.1	58.9	0.4	61.4	49.1	59.0	0.5	61.5	48.1	58.9	0.4	61.4
106		7	A	58.3	58.5	61.0	52.0	59.4	0.9	61.9	54.0	59.8	1.3	62.3	57.0	60.8	2.3	63.3	58.0	61.3	2.8	63.8	50.1	59.1	0.6	61.6	50.1	59.1	0.6	61.6	49.1	59.0	0.5	61.5
106		8	A	58.3	58.5	61.0	53.0	59.6	1.1	62.1	55.0	60.1	1.6	62.6	57.0	60.8	2.3	63.3	54.0	59.8	1.3	62.3	50.1	59.1	0.6	61.6	50.1	59.1	0.6	61.6	50.1	59.1	0.6	61.6
106		9	A	58.3	58.5	61.0	54.0	59.8	1.3	62.3	55.0	60.1	1.6	62.6	54.0	59.8	1.3	62.3	55.0	60.1	1.6	62.6	51.1	59.2	0.7	61.7	49.1	59.0	0.5	61.5	50.1	59.1	0.6	61.6
106		10	A	58.3	58.5	61.0	44.3	58.6	0.2	61.1	51.1	59.2	0.7	61.7	48.1	58.9	0.4	61.4	48.1	58.9	0.4	61.4	48.1	58.9	0.4	61.4	47.2	58.8	0.3	61.3	51.1	59.2	0.7	61.7
106		11	A	58.3	58.5	61.0	45.0	58.7	0.2	61.2	46.0	58.7	0.2	61.2	45.0	58.7	0.2	61.2	46.0	58.7	0.2	61.2	42.1	58.6	0.1	61.1	45.0	58.7	0.2	61.2	45.0	58.7	0.2	61.2
106		12	A	58.3	58.5	61.0	45.0	58.7	0.2	61.2	46.0	58.7	0.2	61.2	45.0	58.7	0.2	61.2	46.0	58.7	0.2	61.2	42.1	58.6	0.1	61.1	45.0	58.7	0.2	61.2	45.0	58.7	0.2	61.2
106		13	A	58.3	58.5	61.0	51.0	59.2	0.7	61.7	51.0	59.2	0.7	61.7	51.0	59.2	0.7	61.7	52.0	59.4	0.9	61.9	47.1	58.8	0.3	61.3	51.0	59.2	0.7	61.7	51.0	59.2	0.7	61.7
106		1	B	58.3	58.5	61.0	41.1	58.6	0.1	61.1	44.1	58.6	0.2	61.1	56.0	60.4	1.9	62.9	57.0	60.8	2.3	63.3	45.0	58.7	0.2	61.2	43.1	58.6	0.1	61.1	42.1	58.6	0.1	61.1
106		2	B	58.3	58.5	61.0	43.1	58.6	0.1	61.1	45.1	58.7	0.2	61.2	56.0	60.4	1.9	62.9	57.0	60.8	2.3	63.3	45.1	58.7	0.2	61.2	44.1	58.6	0.2	61.1	42.1	58.6	0.1	61.1
106		3	B	58.3	58.5	61.0	44.1	58.6	0.2	61.1	47.0	58.8	0.3	61.3	55.0	60.1	1.6	62.6	56.0	60.4	1.9	62.9	45.1	58.7	0.2	61.2	44.1	58.6	0.2	61.1	41.2	58.6	0.1	61.1
106		4	B	58.3	58.5	61.0	44.1	58.6	0.2	61.1	48.0	58.9	0.4	61.4	55.0	60.1	1.6	62.6	56.0	60.4	1.9	62.9	45.1	58.7	0.2	61.2	44.1	58.6	0.2	61.1	41.2	58.6	0.1	61.1
106		5	B	58.3	58.5	61.0	45.1	58.7	0.2	61.2	49.0	59.0	0.5	61.5	57.0	60.8	2.3	63.3	58.0	61.3	2.8	63.8	48.1	58.9	0.4	61.4	44.1	58.6	0.2	61.1	42.2	58.6	0.1	61.1
106		6	B	58.3	58.5	61.0	45.1	58.7	0.2	61.2	49.1	59.0	0.5	61.5	57.0	60.8	2.3	63.3	58.0	61.3	2.8	63.8	48.1	58.9	0.4	61.4	48.1	58.9	0.4	61.4	42.3	58.6	0.1	61.1
106		7	B	58.3	58.5	61.0	45.2	58.7	0.2	61.2	50.1	59.1	0.6	61.6	57.0	60.8	2.3	63.3	58.0	61.3	2.8	63.8	48.1	58.9	0.4	61.4	50.1	59.1	0.6	61.6	42.3	58.6	0.1	61.1
106		8	B	58.3	58.5	61.0	47.1	58.8	0.3	61.3	51.1	59.2	0.7	61.7	58.0	61.3	2.8	63.8	56.0	60.4	1.9	62.9	49.1	59.0	0.5	61.5	52.0	59.4	0.9	61.9	42.4	58.6	0.1	61.1
106		9	B	58.3	58.5	61.0	47.1	58.8	0.3	61.3	52.0	59.4	0.9	61.9	56.0	60.4	1.9	62.9	56.0	60.4	1.9	62.9	49.1	59.0	0.5	61.5	52.0	59.4	0.9	61.9	42.4	58.6	0.1	61.1
106		10	B	58.3	58.5	61.0	48.1	58.9	0.4	61.4	52.1	59.4	0.9	61.9	56.0	60.4	2.0	62.9	56.0	60.4	2.0	62.9	50.1	59.1	0.6	61.6	52.1	59.4	0.9	61.9	42.5	58.6	0.1	61.1
106		11	B	58.3	58.5	61.0	39.2	58.5	0.1	61.0	50.1	59.1	0.6	61.6	56.0	60.4	2.0	62.9	57.0	60.8	2.3	63.3	52.1	59.4	0.9	61.9	52.1	59.4	0.9	61.9	42.5	58.6	0.1	61.1
106		12	B	58.3	58.5	61.0	39.5	58.5	0.1	61.0	50.1	59.1	0.6	61.6	56.0	60.4	2.0	62.9	57.0	60.8	2.3	63.3	52.1	59.4	0.9	61.9	52.1	59.4	0.9	61.9	42.6	58.6	0.1	61.1
106	475 Carlton Avenue	13	B	58.3	58.5	61.0	48.3	58.9	0.4	61.4	53.1	59.6	1.1	62.1	57.0	60.8	2.3	63.3	57.0	60.8	2.3	63.3	53.1	59.6	1.1	62.1	55.1	60.1	1.6	62.6	49.2	59.0	0.5	61.5
106		1	C	58.3	58.5	61.0	46.2	58.7	0.2	61.2	47.0	58.8	0.3	61.3	63.0	64.3	5.8	66.8	66.0	66.7	8.2	69.2	53.2	59.6	1.1	62.1	57.1	60.9	2.4	63.4	46.2	58.7	0.2	61.2
106		2	C	58.3	58.5	61.0	48.6	58.9	0.4	61.4	49.5	59.0	0.5	61.5	63.0	64.3	5.8	66.8	65.0	65.9	7.4	68.4	54.2	59.9	1.4	62.4	57.1	60.9	2.4	63.4	48.6	58.9	0.4	61.4
106		3	C	58.3	58.5	61.0	52.3	59.4	0.9	61.9	52.3	59.4	0.9	61.9	63.0	64.3	5.8	66.8	65.0	65.9	7.4	68.4	54.2	59.9	1.4	62.4	58.1	61.3	2.8	63.8	49.6	59.0	0.5	61.5
106		4	C	58.3	58.5	61.0	53.3	59.6	1.2	62.1	54.3	59.9	1.4	62.4	64.0	65.1	6.6	67.6	65.0	65.9	7.4	68.4	55.2	60.2	1.7	62.7	58.1	61.3	2.8	63.8	50.6	59.1	0.7	61.6
106		5	C	58.3	58.5	61.0	54.3	59.9	1.4	62.4	56.2	60.5	2.0	63.0	63.0	64.3	5.9	66.8	65.0	65.9	7.4	68.4	55.3	60.2	1.7	62.7	59.1	61.8	3.3	64.3	53.4	59.7	1.2	62.2
106		6	C	58.3	58.5	61.0	55.3	60.2	1.7	62.7	57.2	60.9	2.4	63.4	64.0	65.1	6.6	67.6	65.0	65.9	7.4	68.4	56.2	60.5	2.0	63.0	59.1	61.8	3.3	64.3	54.3	59.9	1.4	62.4
106		7	C	58.3	58.5	61.0	56.3	60.5	2.0	63.0	58.2	61.3	2.9	63.8	64.0	65.1	6.6	67.6	66.0	66.7	8.2	69.2	57.2	60.9	2.4	63.4	60.1	62.4	3.9	64.9	56.3	60.5	2.0	63.0
106		8	C	58.3	58.5	61.0	57.2	60.9	2.4	63.4	61.1	63.0	4.5	65.5	65.0	65.9	7.4	68.4	66.0	66.7	8.2	69.2	57.2	60.9	2.4	63.4	61.1	63.0	4.5	65.5	57.2	60.9	2.4	63.4
106		9	C	58.3	58.5	61.0	58.2	61.4	2.9	63.9	61.1	63.0	4.5	65.5	65.0	65.9	7.4	68.4	66.0	66.7	8.3	69.2	58.2	61.4	2.9	63.9	62.1	63.7	5.2	66.2	58.2	61.4	2.9	63.9
106		10	C	58.3	58.5	61.0	58.2	61.4	2.9	63.9	61.1	63.0	4.5	65.5	65.0	65.9	7.4	68.4	66.0	66.7	8.3	69.2	58.2	61.4	2.9	63.9	62.1	63.7	5.2	66.2	59.2	61.9	3.4	64.4
106		11	C	58.3	58.5	61.0	58.2	61.4	2.9	63.9	62.1	63.7	5.2	66.2	65.0	65.9	7.4	68.4	66.0	66.7	8.3	69.2	59.2	61.9	3.4	64.4	63.1	64.4	5.9	66.9	60.1	62.4	3.9	64.9
106		12	C	58.3	58.5	61.0	59.2	61.9	3.4	64.4	63.1	64.4	5.9	66.9	65.1	65.9	7.4	68.4	66.0	66.7	8.3	69.2	59.2	61.9	3.4	64.4	63.1	64.4	5.9	66.9	61.1	63.0	4.5	65.5
106		13	C	58.3	58.5	61.0	59.2	61.9	3.4	64.4	63.1	64.4	5.9	66.9	65.1	65.9	7.4	68.4	66.0	66.7	8.3	69.2	59.2	61.9	3.4	64.4	64.1	65.1	6.6	67.6	62.1	63.7	5.2	66.2
106		1	D	58.3	58.5	61.0	47.5	58.8	0.3	61.3	48.4	58.9	0.4	61.4	58.0	61.3	2.8	63.8	65.0	65.9	7.4	68.4	53.1	59.6	1.1	62.1	56.1	60.5	2.0	63.0	45.8	58.7	0.2	61.2
106		2	D	58.7	58.9	61.0	51.3	59.6	0.7	61.7	51.3	59.6	0.7	61.7	63.0	64.4	5.5	66.5	65.0	66.0	7.1	68.0	53.2	59.9	1.0	62.0	57.1	61.1	2.2	63.2	47.6	59.2	0.3	61.3
106		3	D	58.7	58.9	61.0	54.2	60.2	1.3	62.2	55.1	60.4	1.5	62.5	63.0	64.4	5.5	66.5	64.0	65.2	6.3	67.3	54.2	60.2	1.3	62.2	57.1	61.1	2.2	63.2	50.4	59.5	0.6	61.6
106		4	D	58.7	58.9	61.0	54.2	60.2	1.3	62.2	57.1	61.1	2.2	63.2	63.0	64.4	5.5	66.5	65.0	66.0	7.1	68.0	54.2	60.2	1.3	62.2	57.1	61.1	2.2	63.2	50.4	59.5	0.6	61.6
106		5	D	58.7	58.9	61.0	56.1	60.7	1.8	62.8	58.1	61.5	2.6	63.6	63.0	64.4	5.5	66.5	65.0	66.0	7.1	68.1	54.2	60.2	1.3	62.3	58.1	61.5	2.6	63.6	51.4	59.6	0.7	61.7
106		6	D	58.7	58.9	61.0	58.1	61.5	2.6	63.6	59.1	62.0	3.1	64.1	63.0	64.4	5.5	66.5	65.0	66.0	7.1	68.1	55.2	60.4	1.5	62.5	58.1	61.5	2.6	63.6	53.3	59.9	1.0	62.0
106		7	D	58.3	58.5	61.0	57.1	60.9	2.4	63.4	59.1	61.8	3.3	64.3	64.0	65.1	6.6	67.6	65.0	65.9	7.4	68.4	55.2	60.2	1.7	62.7	59.1	61.8	3.3	64.3	56.2	60.5	2.0	63.0
106		8	D	58.3	58.5	61.0	58.1	61.3	2.8	63.8	60.1	62.4	3.9	64.9	64.0	65.1	6.6	67.6	65.0	65.9	7.4	68.4	56.2	60.5	2.0	63.0	60.1	62.4	3.9	64.9	57.1	60.9	2.4	63.4
106		9	D	58.3	58.5	61.0	58.1	61.3	2.8	63.8	60.1	62.4	3.9	64.9	64.0	65.1	6.6	67.6	65.0	65.9	7.4	68.4	56.2	60.5	2.0	63.0	61.1	63.0	4.5	65.5	59.1	61.8	3.3	64.3
106		10	D	58.3	58.5	61.0	58.1	61.3	2.8	63.8	61.1	63.0	4.5	65.5	64.0	65.1	6.6	67.6	65.0	65.9	7.4	68.4	57.2	60.9	2.4	63.4	61.1	63.0	4.5	65.5	59.1	61.8	3.3	64.3
106		11	D	58.3	58.5	61.0	58.1	61.3	2.8	63.8	61.1	63.0	4.5	65.5	64.0	65.1	6.6	67.6	65.0	65.9	7.4	68.4	58.1	61.3	2.8	63.8	62.1	63.6	5.2	66.1	60.1	62.4	3.9	64.9
106		12	D	58.3	58.5	61.0	58.2	61.3	2.9	63.8	62.1	63.6	5.2	66.1	64.0	65.1	6.6	67.6	66.0	66.7	8.2	69.2	58.2	61.3	2.9	63.8	62.1	63.6	5.2	66.1	61.1	63.0	4.5	65.5
106		13	D	58.3	58.5	61.0	58.2	61.3	2.9	63.8	62.1	63.6	5.2	66.1	64.0	65.1	6.6	67.6	66.0	66.7	8.2	69.2	58.2	61.3	2.9	63.8	63.1	64.4	5.9	66.9	62.1	63.6	5.2	66.1

Atlantic Yards Redevelopment SEIS Construction Noise

Phasing Plan 2 Noise Analysis Results

Receptor Sites	Address	Elevation (floor)	Façade	Construction Duration																															
				2024 - November				2025 - November				2026 - October				2027 - December				2028 - December				2029 - August				2030 - June				2031 - July			
				Leq			L10	Leq			L10	Leq			L10	Leq			L10	Leq			L10	Leq			L10	Leq			L10	Leq			L10
				Const	Total	Change	Total	Const	Total	Change	Total	Const	Total	Change	Total	Const	Total	Change	Total	Const	Total	Change	Total	Const	Total	Change	Total	Const	Total	Change	Total	Const	Total	Change	Total
106		1	A	53.0	59.6	1.1	62.1	45.1	58.7	0.2	61.2	49.0	59.0	0.5	61.5	46.1	58.7	0.2	61.2	44.1	58.6	0.2	61.1	37.6	58.5	0.0	61.0	40.3	58.6	0.1	61.1	38.5	58.5	0.0	61.0
106		2	A	52.0	59.4	0.9	61.9	45.1	58.7	0.2	61.2	48.1	58.9	0.4	61.4	46.1	58.7	0.2	61.2	44.2	58.6	0.2	61.1	37.8	58.5	0.0	61.0	40.4	58.6	0.1	61.1	38.6	58.5	0.0	61.0
106		3	A	52.0	59.4	0.9	61.9	45.1	58.7	0.2	61.2	48.1	58.9	0.4	61.4	46.1	58.7	0.2	61.2	44.2	58.6	0.2	61.1	37.8	58.5	0.0	61.0	40.4	58.6	0.1	61.1	38.6	58.5	0.0	61.0
106		4	A	52.0	59.4	0.9	61.9	46.1	58.7	0.2	61.2	48.1	58.9	0.4	61.4	46.1	58.7	0.2	61.2	44.2	58.6	0.2	61.1	38.0	58.5	0.0	61.0	40.5	58.6	0.1	61.1	38.0	58.5	0.0	61.0
106		5	A	52.0	59.4	0.9	61.9	46.1	58.7	0.2	61.2	48.1	58.9	0.4	61.4	46.1	58.7	0.2	61.2	44.2	58.6	0.2	61.1	38.0	58.5	0.0	61.0	40.5	58.6	0.1	61.1	38.0	58.5	0.0	61.0
106		6	A	51.0	59.2	0.7	61.7	46.1	58.7	0.2	61.2	48.1	58.9	0.4	61.4	46.1	58.7	0.2	61.2	44.2	58.6	0.2	61.1	38.8	58.5	0.0	61.0	40.5	58.6	0.1	61.1	38.0	58.5	0.0	61.0
106		7	A	51.1	59.2	0.7	61.7	46.2	58.7	0.2	61.2	48.1	58.9	0.4	61.4	47.1	58.8	0.3	61.3	44.3	58.6	0.2	61.1	39.0	58.5	0.0	61.0	40.6	58.6	0.1	61.1	38.2	58.5	0.0	61.0
106		8	A	51.1	59.2	0.7	61.7	46.2	58.7	0.2	61.2	48.1	58.9	0.4	61.4	47.1	58.8	0.3	61.3	44.3	58.6	0.2	61.1	39.0	58.5	0.0	61.0	40.6	58.6	0.1	61.1	38.2	58.5	0.0	61.0
106		9	A	48.1	58.9	0.4	61.4	47.2	58.8	0.3	61.3	45.3	58.7	0.2	61.2	46.2	58.7	0.3	61.2	44.3	58.6	0.2	61.1	39.2	58.5	0.1	61.0	40.8	58.6	0.1	61.1	38.5	58.5	0.0	61.0
106		10	A	48.1	58.9	0.4	61.4	47.2	58.8	0.3	61.3	45.3	58.7	0.2	61.2	46.2	58.7	0.3	61.2	44.3	58.6	0.2	61.1	39.2	58.5	0.1	61.0	40.8	58.6	0.1	61.1	38.5	58.5	0.0	61.0
106		11	A	46.0	58.7	0.2	61.2	44.0	58.6	0.2	61.1	42.1	58.6	0.1	61.1	44.0	58.6	0.2	61.1	44.0	58.6	0.2	61.1	38.2	58.5	0.0	61.0	40.1	58.5	0.1	61.0	37.2	58.5	0.0	61.0
106		12	A	46.0	58.7	0.2	61.2	44.1	58.6	0.2	61.1	42.1	58.6	0.1	61.1	44.1	58.6	0.2	61.1	44.1	58.6	0.2	61.1	38.2	58.5	0.0	61.0	40.1	58.5	0.1	61.0	37.3	58.5	0.0	61.0
106		13	A	51.0	59.2	0.7	61.7	50.1	59.1	0.6	61.6	49.1	59.0	0.5	61.5	49.1	59.0	0.5	61.5	46.1	58.7	0.2	61.2	39.6	58.5	0.1	61.0	41.4	58.6	0.1	61.1	38.0	58.5	0.0	61.0
106		1	B	49.0	59.0	0.5	61.5	50.0	59.1	0.6	61.6	51.0	59.2	0.7	61.7	53.0	59.6	1.1	62.1	49.0	59.0	0.5	61.5	38.2	58.5	0.0	61.0	40.1	58.5	0.1	61.0	37.3	58.5	0.0	61.0
106		2	B	50.0	59.1	0.6	61.6	50.0	59.1	0.6	61.6	51.0	59.2	0.7	61.7	53.0	59.6	1.1	62.1	50.0	59.1	0.6	61.6	38.3	58.5	0.0	61.0	40.2	58.5	0.1	61.0	37.3	58.5	0.0	61.0
106		3	B	51.0	59.2	0.7	61.7	50.0	59.1	0.6	61.6	51.0	59.2	0.7	61.7	54.0	59.8	1.3	62.3	54.0	59.8	1.3	62.3	38.3	58.5	0.0	61.0	40.2	58.5	0.1	61.0	37.4	58.5	0.0	61.0
106		4	B	52.0	59.4	0.9	61.9	49.0	59.0	0.5	61.5	51.0	59.2	0.7	61.7	55.0	60.1	1.6	62.6	55.0	60.1	1.6	62.6	38.4	58.5	0.0	61.0	41.2	58.6	0.1	61.1	38.4	58.5	0.0	61.0
106		5	B	52.0	59.4	0.9	61.9	50.0	59.1	0.6	61.6	51.0	59.2	0.7	61.7	56.0	60.4	1.9	62.9	56.0	60.4	1.9	62.9	39.4	58.5	0.1	61.0	41.3	58.6	0.1	61.1	38.5	58.5	0.0	61.0
106		6	B	53.0	59.6	1.1	62.1	50.0	59.1	0.6	61.6	51.0	59.2	0.7	61.7	56.0	60.4	1.9	62.9	56.0	60.4	1.9	62.9	40.4	58.6	0.1	61.1	41.3	58.6	0.1	61.1	38.6	58.5	0.0	61.0
106		7	B	53.0	59.6	1.1	62.1	50.1	59.1	0.6	61.6	51.0	59.2	0.7	61.7	57.0	60.8	2.3	63.3	56.0	60.4	1.9	62.9	40.5	58.6	0.1	61.1	41.4	58.6	0.1	61.1	38.8	58.5	0.0	61.0
106		8	B	54.0	59.8	1.3	62.3	50.1	59.1	0.6	61.6	52.0	59.4	0.9	61.9	57.0	60.8	2.3	63.3	57.0	60.8	2.3	63.3	41.5	58.6	0.1	61.1	41.5	58.6	0.1	61.1	39.8	58.5	0.1	61.0
106		9	B	54.0	59.8	1.3	62.3	49.1	59.0	0.5	61.5	48.1	58.9	0.4	61.4	57.0	60.8	2.3	63.3	58.0	61.3	2.8	63.8	41.5	58.6	0.1	61.1	42.4	58.6	0.1	61.1	39.8	58.5	0.1	61.0
106		10	B	55.0	60.1	1.6	62.6	49.1	59.0	0.5	61.5	49.1	59.0	0.5	61.5	58.0	61.3	2.8	63.8	59.0	61.8	3.3	64.3	43.4	58.6	0.1	61.1	42.5	58.6	0.1	61.1	40.8	58.6	0.1	61.1
106		11	B	50.1	59.1	0.6	61.6	45.3	58.7	0.2	61.2	44.3	58.6	0.2	61.1	59.0	61.8	3.3	64.3	60.0	62.3	3.8	64.8	43.4	58.6	0.1	61.1	42.5	58.6	0.1	61.1	40.8	58.6	0.1	61.1
106		12	B	50.1	59.1	0.6	61.6	47.2	58.8	0.3	61.3	47.2	58.8	0.3	61.3	59.0	61.8	3.3	64.3	60.0	62.3	3.8	64.8	43.5	58.6	0.1	61.1	43.5	58.6	0.1	61.1	41.0	58.6	0.1	61.1
106		13	B	51.1	59.2	0.7	61.7	51.1	59.2	0.7	61.7	51.1	59.2	0.7	61.7	59.0	61.8	3.3	64.3	61.0	62.9	4.5	65.4	47.3	58.8	0.3	61.3	45.5	58.7	0.2	61.2	42.2	58.6	0.1	61.1
106	475 Carlton Avenue	1	C	61.0	63.0	4.5	65.5	61.0	63.0	4.5	65.5	61.0	63.0	4.5	65.5	62.0	63.6	5.1	66.1	56.1	60.5	2.0	63.0	52.3	59.4	0.9	61.9	45.5	58.7	0.2	61.2	42.1	58.6	0.1	61.1
106		2	C	62.0	63.6	5.1	66.1	60.0	62.3	3.9	64.8	60.0	62.3	3.9	64.8	62.0	63.6	5.1	66.1	56.1	60.5	2.0	63.0	51.3	59.3	0.8	61.8	47.8	58.8	0.4	61.3	42.5	58.6	0.1	61.1
106		3	C	63.0	64.3	5.8	66.8	60.1	62.4	3.9	64.9	61.0	63.0	4.5	65.5	62.0	63.6	5.1	66.1	58.1	61.3	2.8	63.8	50.5	59.1	0.6	61.6	49.6	59.0	0.5	61.5	43.1	58.6	0.1	61.1
106		4	C	63.0	64.3	5.9	66.8	61.1	63.0	4.5	65.5	61.1	63.0	4.5	65.5	62.0	63.6	5.1	66.1	58.1	61.3	2.8	63.8	51.5	59.3	0.8	61.8	50.6	59.1	0.7	61.6	45.5	58.7	0.2	61.2
106		5	C	64.0	65.1	6.6	67.6	62.1	63.6	5.2	66.1	62.1	63.6	5.2	66.1	63.0	64.3	5.9	66.8	59.1	61.8	3.3	64.3	51.6	59.3	0.8	61.8	50.0	59.1	0.6	61.6	46.0	58.7	0.2	61.2
106		6	C	65.0	65.9	7.4	68.4	62.1	63.6	5.2	66.1	62.1	63.6	5.2	66.1	63.0	64.3	5.9	66.8	59.1	61.8	3.3	64.3	51.6	59.3	0.8	61.8	50.0	59.1	0.6	61.6	46.0	58.7	0.2	61.2
106		7	C	66.0	66.7	8.2	69.2	62.1	63.6	5.2	66.1	62.1	63.6	5.2	66.1	63.1	64.4	5.9	66.9	60.1	62.4	3.9	64.9	51.8	59.3	0.8	61.8	50.2	59.1	0.6	61.6	46.5	58.8	0.3	61.3
106		8	C	66.0	66.7	8.2	69.2	62.1	63.6	5.2	66.1	63.1	64.4	5.9	66.9	64.0	65.1	6.6	67.6	60.1	62.4	3.9	64.9	51.8	59.3	0.8	61.8	48.8	58.9	0.4	61.4	48.8	58.9	0.4	61.4
106		9	C	66.0	66.7	8.3	69.2	63.1	64.4	5.9	66.9	63.1	64.4	5.9	66.9	64.1	65.1	6.6	67.6	61.1	63.0	4.5	65.5	51.2	59.2	0.7	61.7	47.1	58.8	0.3	61.3	49.1	59.0	0.5	61.5
106		10	C	66.0	66.7	8.3	69.2	63.1	64.4	5.9	66.9	63.1	64.4	5.9	66.9	64.1	65.1	6.6	67.6	62.1	63.7	5.2	66.2	51.2	59.2	0.7	61.7	47.1	58.8	0.3	61.3	49.1	59.0	0.5	61.5
106		11	C	66.0	66.7	8.3	69.2	64.1	65.1	6.6	67.6	64.1	65.1	6.6	67.6	64.1	65.1	6.6	67.6	62.1	63.7	5.2	66.2	51.2	59.2	0.7	61.7	47.1	58.8	0.3	61.3	49.1	59.0	0.5	61.5
106		12	C	66.0	66.7	8.3	69.2	64.1	65.1	6.6	67.6	64.1	65.1	6.6	67.6	64.1	65.1	6.6	67.6	63.1	64.4	5.9	66.9	51.5	59.3	0.8	61.8	48.1	58.9	0.4	61.4	49.5	59.0	0.5	61.5
106		13	C	66.0	66.7	8.3	69.2	64.1	65.1	6.6	67.6	64.1	65.1	6.6	67.6	65.1	65.9	7.4	68.4	62.1	63.7	5.2	66.2	51.5	59.3	0.8	61.8	48.5	58.9	0.4	61.4	49.5	59.0	0.5	61.5
106		1	D	57.1	60.8	2.4	63.3	58.0	61.3	2.8	63.8	59.0	61.8	3.3	64.3	59.0	61.8	3.3	64.3	47.5	58.8	0.3	61.3	41.0	58.6	0.1	61.1	42.1	58.6	0.1	61.1	40.5	58.6	0.1	61.1
106		2	D	60.0	62.5	3.6	64.6	57.1	61.1	2.2	63.2	58.1	61.5	2.6	63.6	59.0	62.0	3.1	64.1	55.1	60.4	1.5	62.5	41.5	59.0	0.1	61.1	42.5	59.0	0.1	61.1	41.1	59.0	0.1	61.1
106		3	D	62.0	63.7	4.8	65.8	58.1	61.5	2.6	63.6	59.1	62.0	3.1	64.1	59.1	62.0	3.1	64.1	51.3	59.6	0.7	61.7	42.1	59.0	0.1	61.1	43.0	59.0	0.1	61.1	41.8	59.0	0.1	61.1
106		4	D	62.0	63.7	4.8	65.8	59.1	62.0	3.1	64.1	60.0	62.5	3.6	64.6	59.1	62.0	3.1	64.1	52.3	59.8	0.9	61.8	42.5	59.0	0.1	61.1	43.0	59.0	0.1	61.1	41.8	59.0	0.1	61.1
106		5	D	63.0	64.4	5.5	66.5	60.1	62.5	3.6	64.6	60.1	62.5	3.6	64.6	59.1	62.0	3.1	64.1	52.3	59.8	0.9	61.9	43.1	59.0	0.1	61.1	43.5	59.0	0.1	61.1	42.5	59.0	0.1	61.1
106		6	D	63.0	64.4	5.5	66.5	60.1	62.5	3.6	64.6	60.1	62.5	3.6	64.6	59.1	62.0	3.1	64.1	52.3	59.8	0.9	61.9	43.1	59.0	0.1	61.1	44.0	59.0	0.1	61.1	42.8	59.0	0.1	61.1
106		7	D	64.0	65.1	6.6	67.6	60.1	62.4	3.9	64.9	61.1	63.0	4.5	65.5	60.1	62.4	3.9	64.9	52.4	59.4	1.0	61.9	43.8	58.6	0.1	61.1	44.5	58.7	0.2	61.2	43.5	58.6	0.1	61.1
106		8	D	64.0	65.1	6.6	67.6	61.1	63.0	4.5	65.5	61.1	63.0	4.5	65.5	60.1	62.4	3.9	64.9	53.3	59.6	1.2	62.1	43.8	58.6	0.1	61.1	44.5	58.7	0.2	61.2	43.5	58.6	0.1	61.1
106		9	D	65.0	65.9	7.4	68.4	61.1	63.0	4.5	65.5	61.1	63.0	4.5	65.5	60.1	62.4	3.9	64.9	53.3	59.6	1.2	62.1	43.8	58.6	0.1	61.1	44.5	58.7	0.2	61.2	43.5	58.6	0.1	61.1
106		10	D	65.0	65.9	7.4	68.4	62.1	63.6	5.2	66.1	62.1	63.6	5.2	66.1	60.1	62.4	3.9	64.9	50.0	59.1	0.6	61.6	44.5	58.7	0.2	61.2	45.1	58.7	0.2	61.2	44.2	58.6	0.2	61.1
106		11	D	65.0	65.9	7.4	68.4	62.1	63.6	5.2	66.1	62.1	63.6	5.2	66.1	61.1	63.0	4.5	65.5	50.8	59.2	0.7	61.7	44.5	58.7	0.2	61.2	45.1	58.7	0.2	61.2	44.2	58.6	0.2	61.1
106		12	D	65.0	65.9	7.4	68.4	62.1	63.6	5.2	66.1	62.1	63.6	5.2	66.1	61.1	63.0	4.5	65.5	51.8	59.3	0.8	61.8	45.2	58.7	0.2	61.2	45.8	58.7	0.2	61.2	45.0	58.7	0.2	61.2
106		13	D	65.0	65.9	7.4	68.4	63.1	64.4	5.9	66.9	62.1	63.6	5.2	66.1	61.1	63.0	4.5	65.5	52.6	59.5	1.0	62.0	45.2	58.7	0.2	61.2	46.1	58.7	0.2	61.2	44.8	58.7	0.2	61.2

Atlantic Yards Redevelopment SEIS Construction Noise

Phasing Plan 2 Noise Analysis Results

Receptor Sites	Address	Elevation (floor)	Façade	2031 - October				2032 - July				2032 - October				2033 - March				2034 - August				2035 - February				2035 - October			
					Leq		L10		Leq		L10		Leq		L10		Leq		L10		Leq		L10		Leq		L10		Leq		L10
				Const	Total	Change	Total	Const	Total	Change	Total	Const	Total	Change	Total	Const	Total	Change	Total	Const	Total	Change	Total	Const	Total	Change	Total	Const	Total	Change	Total
106		1	A	39.4	58.5	0.1	61.0	38.5	58.5	0.0	61.0	40.3	58.6	0.1	61.1	36.8	58.5	0.0	61.0	36.0	58.5	0.0	61.0	33.1	58.5	0.0	61.0	36.0	58.5	0.0	61.0
106		2	A	39.5	58.5	0.1	61.0	38.6	58.5	0.0	61.0	40.4	58.6	0.1	61.1	37.0	58.5	0.0	61.0	36.2	58.5	0.0	61.0	33.5	58.5	0.0	61.0	36.2	58.5	0.0	61.0
106		3	A	39.5	58.5	0.1	61.0	38.6	58.5	0.0	61.0	40.4	58.6	0.1	61.1	37.0	58.5	0.0	61.0	36.2	58.5	0.0	61.0	33.5	58.5	0.0	61.0	36.2	58.5	0.0	61.0
106		4	A	39.6	58.5	0.1	61.0	38.0	58.5	0.0	61.0	40.5	58.6	0.1	61.1	37.2	58.5	0.0	61.0	36.5	58.5	0.0	61.0	34.0	58.5	0.0	61.0	36.5	58.5	0.0	61.0
106		5	A	39.6	58.5	0.1	61.0	38.0	58.5	0.0	61.0	40.5	58.6	0.1	61.1	38.0	58.5	0.0	61.0	36.5	58.5	0.0	61.0	34.0	58.5	0.0	61.0	36.5	58.5	0.0	61.0
106		6	A	39.6	58.5	0.1	61.0	38.0	58.5	0.0	61.0	40.5	58.6	0.1	61.1	38.0	58.5	0.0	61.0	36.5	58.5	0.0	61.0	34.0	58.5	0.0	61.0	36.5	58.5	0.0	61.0
106		7	A	39.8	58.5	0.1	61.0	38.2	58.5	0.0	61.0	40.6	58.6	0.1	61.1	38.2	58.5	0.0	61.0	36.8	58.5	0.0	61.0	34.5	58.5	0.0	61.0	36.8	58.5	0.0	61.0
106		8	A	39.8	58.5	0.1	61.0	38.2	58.5	0.0	61.0	40.6	58.6	0.1	61.1	38.2	58.5	0.0	61.0	36.8	58.5	0.0	61.0	34.5	58.5	0.0	61.0	36.8	58.5	0.0	61.0
106		9	A	40.0	58.5	0.1	61.0	38.5	58.5	0.0	61.0	40.8	58.6	0.1	61.1	38.5	58.5	0.0	61.0	37.1	58.5	0.0	61.0	35.1	58.5	0.0	61.0	37.1	58.5	0.0	61.0
106		10	A	40.0	58.5	0.1	61.0	38.5	58.5	0.0	61.0	40.8	58.6	0.1	61.1	38.5	58.5	0.0	61.0	37.1	58.5	0.0	61.0	35.1	58.5	0.0	61.0	37.1	58.5	0.0	61.0
106		11	A	39.1	58.5	0.1	61.0	37.2	58.5	0.0	61.0	40.1	58.5	0.1	61.0	37.2	58.5	0.0	61.0	35.3	58.5	0.0	61.0	31.8	58.5	0.0	61.0	35.3	58.5	0.0	61.0
106		12	A	39.2	58.5	0.1	61.0	37.3	58.5	0.0	61.0	40.1	58.5	0.1	61.0	37.3	58.5	0.0	61.0	35.4	58.5	0.0	61.0	32.0	58.5	0.0	61.0	35.4	58.5	0.0	61.0
106		13	A	40.5	58.6	0.1	61.1	38.0	58.5	0.0	61.0	40.5	58.6	0.1	61.1	38.0	58.5	0.0	61.0	37.2	58.5	0.0	61.0	34.0	58.5	0.0	61.0	36.5	58.5	0.0	61.0
106		1	B	39.2	58.5	0.1	61.0	37.3	58.5	0.0	61.0	40.1	58.5	0.1	61.0	37.3	58.5	0.0	61.0	35.4	58.5	0.0	61.0	32.0	58.5	0.0	61.0	35.4	58.5	0.0	61.0
106		2	B	39.2	58.5	0.1	61.0	37.3	58.5	0.0	61.0	40.2	58.5	0.1	61.0	37.3	58.5	0.0	61.0	35.5	58.5	0.0	61.0	32.2	58.5	0.0	61.0	35.5	58.5	0.0	61.0
106		3	B	39.3	58.5	0.1	61.0	37.4	58.5	0.0	61.0	40.2	58.5	0.1	61.0	37.4	58.5	0.0	61.0	35.6	58.5	0.0	61.0	32.5	58.5	0.0	61.0	35.6	58.5	0.0	61.0
106		4	B	39.3	58.5	0.1	61.0	38.4	58.5	0.0	61.0	40.3	58.6	0.1	61.1	38.4	58.5	0.0	61.0	35.8	58.5	0.0	61.0	32.8	58.5	0.0	61.0	35.8	58.5	0.0	61.0
106		5	B	40.3	58.6	0.1	61.1	38.5	58.5	0.0	61.0	40.3	58.6	0.1	61.1	38.5	58.5	0.0	61.0	36.0	58.5	0.0	61.0	33.1	58.5	0.0	61.0	36.0	58.5	0.0	61.0
106		6	B	40.4	58.6	0.1	61.1	38.6	58.5	0.0	61.0	40.4	58.6	0.1	61.1	38.6	58.5	0.0	61.0	36.2	58.5	0.0	61.0	33.5	58.5	0.0	61.0	36.2	58.5	0.0	61.0
106		7	B	40.5	58.6	0.1	61.1	38.8	58.5	0.0	61.0	40.5	58.6	0.1	61.1	38.8	58.5	0.0	61.0	36.5	58.5	0.0	61.0	34.0	58.5	0.0	61.0	36.5	58.5	0.0	61.0
106		8	B	40.6	58.6	0.1	61.1	39.8	58.5	0.1	61.0	41.5	58.6	0.1	61.1	39.0	58.5	0.0	61.0	37.5	58.5	0.0	61.0	34.5	58.5	0.0	61.0	36.8	58.5	0.0	61.0
106		9	B	40.6	58.6	0.1	61.1	39.8	58.5	0.1	61.0	41.5	58.6	0.1	61.1	39.0	58.5	0.0	61.0	37.5	58.5	0.0	61.0	34.5	58.5	0.0	61.0	36.8	58.5	0.0	61.0
106		10	B	40.8	58.6	0.1	61.1	40.8	58.6	0.1	61.1	41.6	58.6	0.1	61.1	39.2	58.5	0.1	61.0	37.8	58.5	0.0	61.0	35.1	58.5	0.0	61.0	37.1	58.5	0.0	61.0
106		11	B	41.6	58.6	0.1	61.1	40.8	58.6	0.1	61.1	41.6	58.6	0.1	61.1	40.0	58.5	0.1	61.0	38.5	58.5	0.0	61.0	35.1	58.5	0.0	61.0	37.1	58.5	0.0	61.0
106		12	B	41.8	58.6	0.1	61.1	41.0	58.6	0.1	61.1	41.8	58.6	0.1	61.1	41.0	58.6	0.1	61.1	38.8	58.5	0.0	61.0	35.8	58.5	0.0	61.0	37.5	58.5	0.0	61.0
106		13	B	43.0	58.6	0.1	61.1	42.2	58.6	0.1	61.1	43.0	58.6	0.1	61.1	41.5	58.6	0.1	61.1	50.2	59.1	0.6	61.6	37.5	58.5	0.0	61.0	39.0	58.5	0.0	61.0
106	475 Carlton Avenue	1	C	43.5	58.6	0.1	61.1	42.1	58.6	0.1	61.1	43.0	58.6	0.1	61.1	43.0	58.6	0.1	61.1	41.2	58.6	0.1	61.1	40.5	58.6	0.1	61.1	41.2	58.6	0.1	61.1
106		2	C	43.5	58.6	0.1	61.1	42.5	58.6	0.1	61.1	44.1	58.6	0.2	61.1	43.0	58.6	0.1	61.1	41.2	58.6	0.1	61.1	40.5	58.6	0.1	61.1	41.2	58.6	0.1	61.1
106		3	C	44.0	58.6	0.2	61.1	43.1	58.6	0.1	61.1	45.1	58.7	0.2	61.2	43.5	58.6	0.1	61.1	42.0	58.6	0.1	61.1	41.4	58.6	0.1	61.1	42.0	58.6	0.1	61.1
106		4	C	45.5	58.7	0.2	61.2	45.5	58.7	0.2	61.2	45.5	58.7	0.2	61.2	44.1	58.6	0.2	61.1	42.8	58.6	0.1	61.1	42.3	58.6	0.1	61.1	42.8	58.6	0.1	61.1
106		5	C	46.0	58.7	0.2	61.2	46.0	58.7	0.2	61.2	46.0	58.7	0.2	61.2	44.8	58.7	0.2	61.2	43.6	58.6	0.1	61.1	43.3	58.6	0.1	61.1	43.6	58.6	0.1	61.1
106		6	C	46.5	58.8	0.3	61.3	46.0	58.7	0.2	61.2	47.1	58.8	0.3	61.3	44.8	58.7	0.2	61.2	43.6	58.6	0.1	61.1	43.3	58.6	0.1	61.1	43.6	58.6	0.1	61.1
106		7	C	47.0	58.8	0.3	61.3	46.5	58.8	0.3	61.3	47.5	58.8	0.3	61.3	45.5	58.7	0.2	61.2	44.5	58.7	0.2	61.2	44.2	58.6	0.2	61.1	44.5	58.7	0.2	61.2
106		8	C	46.1	58.7	0.2	61.2	48.8	58.9	0.4	61.4	47.5	58.8	0.3	61.3	45.8	58.7	0.2	61.2	44.5	58.7	0.2	61.2	44.2	58.6	0.2	61.1	44.5	58.7	0.2	61.2
106		9	C	46.8	58.8	0.3	61.3	49.1	59.0	0.5	61.5	48.0	58.9	0.4	61.4	46.5	58.7	0.3	61.2	45.4	58.7	0.2	61.2	45.2	58.7	0.2	61.2	45.4	58.7	0.2	61.2
106		10	C	46.8	58.8	0.3	61.3	49.1	59.0	0.5	61.5	48.5	58.9	0.4	61.4	46.8	58.8	0.3	61.3	45.4	58.7	0.2	61.2	45.2	58.7	0.2	61.2	45.4	58.7	0.2	61.2
106		11	C	46.8	58.8	0.3	61.3	49.1	59.0	0.5	61.5	48.5	58.9	0.4	61.4	46.8	58.8	0.3	61.3	45.4	58.7	0.2	61.2	45.2	58.7	0.2	61.2	45.4	58.7	0.2	61.2
106		12	C	47.8	58.8	0.4	61.3	49.5	59.0	0.5	61.5	49.0	58.9	0.5	61.4	48.1	58.9	0.4	61.4	46.3	58.7	0.3	61.2	46.1	58.7	0.2	61.2	46.3	58.7	0.3	61.2
106		13	C	47.8	58.8	0.4	61.3	49.5	59.0	0.5	61.5	49.0	58.9	0.5	61.4	48.1	58.9	0.4	61.4	46.3	58.7	0.3	61.2	46.1	58.7	0.2	61.2	46.3	58.7	0.3	61.2
106		1	D	41.5	58.6	0.1	61.1	40.5	58.6	0.1	61.1	42.1	58.6	0.1	61.1	40.1	58.5	0.1	61.0	39.5	58.5	0.1	61.0	38.6	58.5	0.0	61.0	39.5	58.5	0.1	61.0
106		2	D	42.0	59.0	0.1	61.1	41.1	59.0	0.1	61.1	42.5	59.0	0.1	61.1	40.8	59.0	0.1	61.1	40.2	59.0	0.1	61.0	39.5	58.9	0.0	61.0	40.2	59.0	0.1	61.0
106		3	D	42.5	59.0	0.1	61.1	41.8	59.0	0.1	61.1	43.0	59.0	0.1	61.1	41.5	59.0	0.1	61.1	41.0	59.0	0.1	61.1	40.4	59.0	0.1	61.0	41.0	59.0	0.1	61.1
106		4	D	43.0	59.0	0.1	61.1	41.8	59.0	0.1	61.1	43.0	59.0	0.1	61.1	41.8	59.0	0.1	61.1	41.0	59.0	0.1	61.1	40.4	59.0	0.1	61.0	41.0	59.0	0.1	61.1
106		5	D	43.5	59.0	0.1	61.1	42.5	59.0	0.1	61.1	43.5	59.0	0.1	61.1	42.5	59.0	0.1	61.1	41.8	59.0	0.1	61.1	41.3	59.0	0.1	61.1	41.8	59.0	0.1	61.1
106		6	D	43.5	59.0	0.1	61.1	42.8	59.0	0.1	61.1	43.5	59.0	0.1	61.1	42.5	59.0	0.1	61.1	41.8	59.0	0.1	61.1	41.3	59.0	0.1	61.1	41.8	59.0	0.1	61.1
106		7	D	44.1	58.6	0.2	61.1	43.5	58.6	0.1	61.1	44.1	58.6	0.2	61.1	43.2	58.6	0.1	61.1	42.6	58.6	0.1	61.1	42.3	58.6	0.1	61.1	42.6	58.6	0.1	61.1
106		8	D	44.1	58.6	0.2	61.1	43.5	58.6	0.1	61.1	44.1	58.6	0.2	61.1	43.2	58.6	0.1	61.1	42.6	58.6	0.1	61.1	42.3	58.6	0.1	61.1	42.6	58.6	0.1	61.1
106		9	D	44.1	58.6	0.2	61.1	43.5	58.6	0.1	61.1	44.1	58.6	0.2	61.1	43.2	58.6	0.1	61.1	42.6	58.6	0.1	61.1	42.3	58.6	0.1	61.1	42.6	58.6	0.1	61.1
106		10	D	44.8	58.7	0.2	61.2	44.2	58.6	0.2	61.1	44.8	58.7	0.2	61.2	44.0	58.6	0.2	61.1	43.5	58.6	0.1	61.1	43.2	58.6	0.1	61.1	43.5	58.6	0.1	61.1
106		11	D	44.8	58.7	0.2	61.2	44.2	58.6	0.2	61.1	44.8	58.7	0.2	61.2	44.0	58.6	0.2	61.1	43.5	58.6	0.1	61.1	43.2	58.6	0.1	61.1	43.5	58.6	0.1	61.1
106		12	D	45.5	58.7	0.2	61.2	45.0	58.7	0.2	61.2	45.5	58.7	0.2	61.2	44.8	58.7	0.2	61.2	44.4	58.7	0.2	61.2	44.2	58.6	0.2	61.1	44.4	58.7	0.2	61.2
106		13	D	45.5	58.7	0.2	61.2	44.8	58.7	0.2	61.2	45.5	58.7	0.2	61.2	44.6	58.7	0.2	61.2	44.4	58.7	0.2	61.2	44.2	58.6	0.2	61.1	44.4	58.7	0.2	61.2

Atlantic Yards Redevelopment SEIS Construction Noise

Phasing Plan 2 Noise Analysis Results

Receptor Sites	Address	Elevation (floor)	Façade	Existing Leq(1)	NB Leq(1)	NB L10	2018 - November Leq Const	2018 - November Leq Total	2018 - November Leq Change	2018 - November L10 Total	2019 - October Leq Const	2019 - October Leq Total	2019 - October Leq Change	2019 - October L10 Total	2020 - September Leq Const	2020 - September Leq Total	2020 - September Leq Change	2020 - September L10 Total	2020 - December Leq Const	2020 - December Leq Total	2020 - December Leq Change	2020 - December L10 Total	2021 - October Leq Const	2021 - October Leq Total	2021 - October Leq Change	2021 - October L10 Total	2022 - October Leq Const	2022 - October Leq Total	2022 - October Leq Change	2022 - October L10 Total	2023-July Leq Const	2023-July Leq Total	2023-July Leq Change	2023-July L10 Total
107	475 Carlton Avenue	9	A	58.3	58.5	61.0	37.2	58.5	0.0	61.0	39.1	58.5	0.1	61.0	42.1	58.6	0.1	61.1	43.1	58.6	0.1	61.1	40.1	58.5	0.1	61.0	41.1	58.6	0.1	61.1	39.1	58.5	0.1	61.0
107		10	A	58.3	58.5	61.0	40.1	58.5	0.1	61.0	40.1	58.5	0.1	61.0	42.1	58.6	0.1	61.1	43.1	58.6	0.1	61.1	40.1	58.5	0.1	61.0	41.1	58.6	0.1	61.1	40.1	58.5	0.1	61.0
107		11	A	58.3	58.5	61.0	40.1	58.5	0.1	61.0	41.1	58.6	0.1	61.1	42.1	58.6	0.1	61.1	43.1	58.6	0.1	61.1	40.1	58.5	0.1	61.0	42.1	58.6	0.1	61.1	40.1	58.5	0.1	61.0
107		12	A	58.3	58.5	61.0	40.2	58.5	0.1	61.0	42.1	58.6	0.1	61.1	42.1	58.6	0.1	61.1	46.0	58.7	0.2	61.2	40.2	58.5	0.1	61.0	41.1	58.6	0.1	61.1	41.1	58.6	0.1	61.1
107		13	A	58.3	58.5	61.0	40.2	58.5	0.1	61.0	42.1	58.6	0.1	61.1	46.0	58.7	0.2	61.2	46.0	58.7	0.2	61.2	40.2	58.5	0.1	61.0	42.1	58.6	0.1	61.1	41.1	58.6	0.1	61.1
107		14	A	58.3	58.5	61.0	41.2	58.6	0.1	61.1	43.1	58.6	0.1	61.1	47.1	58.8	0.3	61.3	47.1	58.8	0.3	61.3	41.2	58.6	0.1	61.1	44.1	58.6	0.2	61.1	42.2	58.6	0.1	61.1
107		1	B	58.3	58.5	61.0	36.6	58.5	0.0	61.0	39.3	58.5	0.1	61.0	41.2	58.6	0.1	61.1	42.2	58.6	0.1	61.1	39.3	58.5	0.1	61.0	40.3	58.6	0.1	61.1	39.3	58.5	0.1	61.0
107		2	B	58.3	58.5	61.0	36.8	58.5	0.0	61.0	39.4	58.5	0.1	61.0	41.3	58.6	0.1	61.1	42.2	58.6	0.1	61.1	39.4	58.5	0.1	61.0	40.3	58.6	0.1	61.1	39.4	58.5	0.1	61.0
107		3	B	58.3	58.5	61.0	36.8	58.5	0.0	61.0	39.4	58.5	0.1	61.0	41.3	58.6	0.1	61.1	42.2	58.6	0.1	61.1	39.4	58.5	0.1	61.0	40.3	58.6	0.1	61.1	39.4	58.5	0.1	61.0
107		4	B	58.3	58.5	61.0	37.0	58.5	0.0	61.0	39.5	58.5	0.1	61.0	41.3	58.6	0.1	61.1	42.3	58.6	0.1	61.1	39.5	58.5	0.1	61.0	40.4	58.6	0.1	61.1	39.5	58.5	0.1	61.0
107		5	B	58.3	58.5	61.0	37.0	58.5	0.0	61.0	39.5	58.5	0.1	61.0	41.3	58.6	0.1	61.1	42.3	58.6	0.1	61.1	39.5	58.5	0.1	61.0	40.4	58.6	0.1	61.1	39.5	58.5	0.1	61.0
107		6	B	58.3	58.5	61.0	37.0	58.5	0.0	61.0	39.5	58.5	0.1	61.0	41.3	58.6	0.1	61.1	42.3	58.6	0.1	61.1	39.5	58.5	0.1	61.0	41.3	58.6	0.1	61.1	40.4	58.6	0.1	61.1
107		7	B	58.3	58.5	61.0	37.2	58.5	0.0	61.0	39.6	58.5	0.1	61.0	41.4	58.6	0.1	61.1	42.3	58.6	0.1	61.1	40.5	58.6	0.1	61.1	41.4	58.6	0.1	61.1	40.5	58.6	0.1	61.1
107		8	B	58.3	58.5	61.0	37.2	58.5	0.0	61.0	40.5	58.6	0.1	61.1	41.4	58.6	0.1	61.1	42.3	58.6	0.1	61.1	39.6	58.5	0.1	61.0	41.4	58.6	0.1	61.1	40.5	58.6	0.1	61.1
107		9	B	58.3	58.5	61.0	37.5	58.5	0.0	61.0	40.6	58.6	0.1	61.1	41.5	58.6	0.1	61.1	42.4	58.6	0.1	61.1	40.6	58.6	0.1	61.1	41.5	58.6	0.1	61.1	41.5	58.6	0.1	61.1
107		10	B	58.3	58.5	61.0	38.2	58.5	0.0	61.0	40.6	58.6	0.1	61.1	41.5	58.6	0.1	61.1	42.4	58.6	0.1	61.1	40.6	58.6	0.1	61.1	41.5	58.6	0.1	61.1	41.5	58.6	0.1	61.1
107		11	B	58.3	58.5	61.0	38.5	58.5	0.0	61.0	40.8	58.6	0.1	61.1	41.6	58.6	0.1	61.1	43.4	58.6	0.1	61.1	40.8	58.6	0.1	61.1	41.6	58.6	0.1	61.1	41.6	58.6	0.1	61.1
107		12	B	58.3	58.5	61.0	38.5	58.5	0.0	61.0	40.8	58.6	0.1	61.1	41.6	58.6	0.1	61.1	43.4	58.6	0.1	61.1	40.8	58.6	0.1	61.1	41.6	58.6	0.1	61.1	41.6	58.6	0.1	61.1
107		13	B	58.3	58.5	61.0	38.8	58.5	0.0	61.0	41.0	58.6	0.1	61.1	41.8	58.6	0.1	61.1	43.5	58.6	0.1	61.1	41.0	58.6	0.1	61.1	42.6	58.6	0.1	61.1	41.0	58.6	0.1	61.1
107		14	B	58.3	58.5	61.0	41.0	58.6	0.1	61.1	42.6	58.6	0.1	61.1	43.5	58.6	0.1	61.1	44.4	58.7	0.2	61.2	41.8	58.6	0.1	61.1	44.4	58.7	0.2	61.2	43.5	58.6	0.1	61.1
107		1	C	58.3	58.5	61.0	47.1	58.8	0.3	61.3	47.1	58.8	0.3	61.3	61.0	62.9	4.4	65.4	63.0	64.3	5.8	66.8	41.3	58.6	0.1	61.1	48.1	58.9	0.4	61.4	50.0	59.1	0.6	61.6
107		2	C	58.3	58.5	61.0	50.0	59.1	0.6	61.6	49.1	59.0	0.5	61.5	61.0	62.9	4.4	65.4	63.0	64.3	5.8	66.8	41.3	58.6	0.1	61.1	50.0	59.1	0.6	61.6	52.0	59.4	0.9	61.9
107		3	C	58.3	58.5	61.0	51.0	59.2	0.7	61.7	50.1	59.1	0.6	61.6	60.0	62.3	3.8	64.8	62.0	63.6	5.1	66.1	42.3	58.6	0.1	61.1	51.0	59.2	0.7	61.7	53.0	59.6	1.1	62.1
107		4	C	58.3	58.5	61.0	52.0	59.4	0.9	61.9	52.0	59.4	0.9	61.9	59.0	61.8	3.3	64.3	62.0	63.6	5.1	66.1	43.3	58.6	0.1	61.1	51.1	59.2	0.7	61.7	53.0	59.6	1.1	62.1
107		5	C	58.3	58.5	61.0	53.0	59.6	1.1	62.1	53.0	59.6	1.1	62.1	60.0	62.3	3.8	64.8	62.0	63.6	5.1	66.1	43.4	58.6	0.1	61.1	52.1	59.4	0.9	61.9	54.0	59.8	1.3	62.3
107		6	C	58.3	58.5	61.0	54.0	59.8	1.3	62.3	54.0	59.8	1.3	62.3	60.0	62.3	3.8	64.8	62.0	63.6	5.1	66.1	45.3	58.7	0.2	61.2	55.0	60.1	1.6	62.6	57.0	60.8	2.3	63.3
107		7	C	58.3	58.5	61.0	54.1	59.8	1.3	62.3	55.0	60.1	1.6	62.6	60.0	62.3	3.8	64.8	62.0	63.6	5.1	66.1	45.4	58.7	0.2	61.2	55.0	60.1	1.6	62.6	57.0	60.8	2.3	63.3
107		8	C	58.3	58.5	61.0	55.0	60.1	1.6	62.6	58.0	61.3	2.8	63.8	60.0	62.3	3.8	64.8	62.0	63.6	5.1	66.1	46.3	58.7	0.3	61.2	56.0	60.4	2.0	62.9	58.0	61.3	2.8	63.8
107		9	C	58.3	58.5	61.0	56.0	60.4	2.0	62.9	58.0	61.3	2.8	63.8	60.0	62.3	3.8	64.8	62.0	63.6	5.1	66.1	47.3	58.8	0.3	61.3	56.0	60.4	2.0	62.9	58.0	61.3	2.8	63.8
107		10	C	58.3	58.5	61.0	56.1	60.4	2.0	62.9	59.0	61.8	3.3	64.3	60.0	62.3	3.8	64.8	62.0	63.6	5.1	66.1	48.3	58.9	0.4	61.4	57.0	60.8	2.3	63.3	59.0	61.8	3.3	64.3
107		11	C	58.3	58.5	61.0	57.0	60.8	2.3	63.3	59.0	61.8	3.3	64.3	60.0	62.3	3.8	64.8	62.0	63.6	5.1	66.1	49.3	59.0	0.5	61.5	57.0	60.8	2.3	63.3	59.0	61.8	3.3	64.3
107		12	C	58.3	58.5	61.0	57.0	60.8	2.3	63.3	60.0	62.3	3.8	64.8	60.0	62.3	3.8	64.8	62.0	63.6	5.1	66.1	50.2	59.1	0.6	61.6	58.0	61.3	2.8	63.8	59.0	61.8	3.3	64.3
107		13	C	58.3	58.5	61.0	58.0	61.3	2.8	63.8	60.0	62.3	3.8	64.8	61.0	62.9	4.5	65.4	62.0	63.6	5.1	66.1	51.2	59.2	0.7	61.7	59.0	61.8	3.3	64.3	60.0	62.3	3.8	64.8
107		14	C	58.3	58.5	61.0	58.1	61.3	2.8	63.8	61.0	62.9	4.5	65.4	61.0	62.9	4.5	65.4	62.0	63.6	5.1	66.1	53.2	59.6	1.1	62.1	59.0	61.8	3.3	64.3	61.0	62.9	4.5	65.4
107		1	D	58.3	58.5	61.0	38.5	58.5	0.0	61.0	40.8	58.6	0.1	61.1	43.4	58.6	0.1	61.1	44.3	58.6	0.2	61.1	40.8	58.6	0.1	61.1	48.1	58.9	0.4	61.4	48.1	58.9	0.4	61.4
107		2	D	58.3	58.5	61.0	38.8	58.5	0.0	61.0	41.0	58.6	0.1	61.1	44.4	58.7	0.2	61.2	45.3	58.7	0.2	61.2	41.0	58.6	0.1	61.1	49.1	59.0	0.5	61.5	50.1	59.1	0.6	61.6
107		3	D	58.3	58.5	61.0	38.8	58.5	0.0	61.0	41.0	58.6	0.1	61.1	44.4	58.7	0.2	61.2	44.4	58.7	0.2	61.2	41.8	58.6	0.1	61.1	50.1	59.1	0.6	61.6	51.1	59.2	0.7	61.7
107		4	D	58.3	58.5	61.0	39.1	58.5	0.1	61.0	41.2	58.6	0.1	61.1	44.5	58.7	0.2	61.2	45.4	58.7	0.2	61.2	42.0	58.6	0.1	61.1	51.1	59.2	0.7	61.7	51.1	59.2	0.7	61.7
107		5	D	58.3	58.5	61.0	39.5	58.5	0.1	61.0	41.5	58.6	0.1	61.1	47.3	58.8	0.3	61.3	48.3	58.9	0.4	61.4	43.8	58.6	0.1	61.1	51.1	59.2	0.7	61.7	52.1	59.4	0.9	61.9
107		6	D	58.3	58.5	61.0	39.5	58.5	0.1	61.0	41.5	58.6	0.1	61.1	48.3	58.9	0.4	61.4	49.2	59.0	0.5	61.5	43.8	58.6	0.1	61.1	53.1	59.6	1.1	62.1	54.1	59.8	1.3	62.3
107		7	D	58.3	58.5	61.0	39.5	58.5	0.1	61.0	41.5	58.6	0.1	61.1	49.2	59.0	0.5	61.5	49.2	59.0	0.5	61.5	43.8	58.6	0.1	61.1	54.1	59.8	1.3	62.3	55.1	60.1	1.6	62.6
107		8	D	58.3	58.5	61.0	40.5	58.6	0.1	61.1	43.2	58.6	0.1	61.1	49.3	59.0	0.5	61.5	49.3	59.0	0.5	61.5	44.0	58.6	0.2	61.1	55.1	60.1	1.6	62.6	55.1	60.1	1.6	62.6
107		9	D	58.3	58.5	61.0	41.1	58.6	0.1	61.1	43.2	58.6	0.1	61.1	49.3	59.0	0.5	61.5	50.2	59.1	0.6	61.6	44.0	58.6	0.2	61.1	55.1	60.1	1.6	62.6	55.1	60.1	1.6	62.6
107		10	D	58.3	58.5	61.0	42.8	58.6	0.1	61.1	45.0	58.7	0.2	61.2	49.3	59.0	0.5	61.5	51.2	59.2	0.7	61.7	45.0	58.7	0.2	61.2	55.1	60.1	1.6	62.6	55.1	60.1	1.6	62.6
107		11	D	58.3	58.5	61.0	44.2	58.6	0.2	61.1	46.6	58.8	0.3	61.3	50.3	59.1	0.6	61.6	51.2	59.2	0.7	61.7	45.8	58.7	0.2	61.2	56.1	60.5	2.0	63.0	56.1	60.5	2.0	63.0
107		12	D	58.3	58.5	61.0	46.6	58.8	0.3	61.3	48.4	58.9	0.4	61.4	53.1	59.6	1.1	62.1	61.0	62.9	4.5	65.4	47.5	58.8	0.3	61.3	56.1	60.5	2.0	63.0	56.1	60.5	2.0	63.0
107		13	D	58.3	58.5	61.0	52.2	59.4	0.9	61.9	53.2	59.6	1.1	62.1	60.0	62.3	3.9	64.8	62.0	63.6	5.1	66.1	48.5	58.9	0.4	61.4	57.1	60.8	2.4	63.3	57.1	60.8	2.4	63.3
107		14	D	58.3	58.5	61.0	54.1	59.8	1.4	62.3	55.1	60.1	1.6	62.6	61.0	62.9	4.5	65.4	62.0	63.6	5.1	66.1	51.3	59.2	0.8	61.7	58.1	61.3	2.8	63.8	58.1	61.3	2.8	63.8
108	475 Carlton Avenue	1	A	58.3	58.5	61.0	40.2	58.5	0.1	61.0	41.0	58.6	0.1	61.1	57.0	60.8	2.3	63.3	59.0	61.8	3.3	64.3	51.1	59.2	0.7	61.7	53.1	59.6	1.1	62.1	41.8	58.6	0.1	61.1
108		2	A	58.3	58.5	61.0	40.5	58.6	0.1	61.1	41.2	58.6	0.1	61.1	58.0	61.3	2.8	63.8	59.0	61.8	3.3	64.3	51.1	59.2	0.7	61.7	54.1	59.8	1.3	62.3	42.0	58.6	0.1	61.1
108		3	A	58.3	58.5	61.0	40.5	58.6	0.1	61.1	42.8	58.6	0.1	61.1	58.0	61.3	2.8	63.8	59.0	61.8	3.3	64.3	51.1	59.2	0.7	61.7	55.0	60.1	1.6	62.6	42.0	58.6	0.1	61.1
108		4	A	58.3	58.5	61.0	40.8	58.6	0.1	61.1	43.0	58.6	0.1	61.1	58.0	61.3	2.8	63.8	59.0	61.8	3.3	64.3	51.1	59.2	0.7	61.7	55.1	60.1	1.6	62.6	42.2	58.6	0.1	61.1
108		5	A	58.3	58.5	61.0	42.2	58.6	0.1	61.1	43.0	58.6	0.1	61.1	58.0	61.3	2.8	63.8	58.0	61.3	2.8	63.8	51.1	59.2	0.7	61.7	56.0	60.4	2.0	62.9	42.2	58.6	0.1	61.1
108		6	A	58.3	58.5	61.0	46.5	58.8	0.3	61.3	43.2	58.6	0.1	61.1	58.0	61.3	2.8	63.8	58.0	61.3	2.8	63.8	52.1	59.4	0.9	61.9	56.1	60.4	2.0	62.9	43.2	58.6	0.1	61.1
108		7	A	58.3	58.5	61.0	47.4	58.8	0.3	61.3	44.0	58.6	0.2	61.1	59.0	61.8	3.3	64.3	60.0	62.3	3.8	64.8	53.1	59.6	1.1	62.1	56.1	60.4	2.0	62.9	43.2	58.6	0.1	61.1
108		8	A	58.3	58.5	61.0	47.4	58.8	0.3	61.3	45.6	58.7	0.2	61.2	60.0	62.3	3.8	64.8	60.0	62.3	3.8	64.8	53.1	59.6	1.1	62.1	56.1	60.4	2.0	62.9	43.2	58.6	0.1	61.1
108		1	B	58.3	58.5	61.0	45.0	58.7	0.2	61.2	47.0	58.8	0.3	61.3	60.0	62.3	3.8	64.8	62.0	63.6	5.1	66.1	41.1	58.6	0.1	61.1	42.1	58.6	0.1	61.1	43.1	58.6	0.1	61.1
108		2	B	58.3	58.5	61.0	49.0	59.0	0.5	61.5	48.0	58.9	0.4	61.4	60.0	62.3	3.8	64.8	62.0	63.6	5.1	66.1	42.1	58.6	0.1	61.1	43.1	58.6	0.1	61.1	45.1	58.7	0.2	61.2
108		3	B	58.3	58.5	61.0	52.0	59.4	0.9	61.9	56.0	60.4	1.9	62.9	59.0	61.8	3.3	64.3	61.0	62.9	4.4	65.4	44.1	58.6	0.2	61.1	45.1	58.7	0.2	61.2	47.1	58.8	0.3	61.3
108		4	B	58.3	58.5	61.0	53.0	59.6	1.1	62.1	56.0	60.4	1.9	62.9	58.0	61.3	2.8	63.8	61.0	62.9	4.4	65.4	45.1	58.7	0.2	61.2	47.1	58.8	0.3	61.3	49.0	59.0	0.5	61.5
108		5	B	58.3	58.5	61.0	54.0	59.8	1.3	62.3	57.0	60.8	2.3	63.3	59.0	61.8	3.3	64.3	61.0	62.9	4.4	65.4	47.1	58.8	0.3	61.3	49.1	59.0	0.5	61.5	50.0	59.1	0.6	61.6
108		6	B	58.3	58.5	61.0	54.0	59.8	1.3	62.3	57.0	60.8	2.3	63.3	59.0	61.8	3.3	64.3	61.0	62.9	4.5	65.4	48.1	58.9	0.4	61.4	50.1	59.1	0.6	61.6	52.0	59.4	0.9	61.9
108		7	B	58.3	58.5	61.0	55.0	60.1	1.6	62.6	57.0	60.8	2.3	63.3	59.0	61.8	3.3	64.3	61.0	62.9	4.5	65.4	49.1	59.0	0.5	61.5	52.0	59.4	0.9	61.9	54.0	59.8	1.3	62.3
108		8	B	58.3	58.5	61.0	56.0	60.4	1.9	62.9	57.0	60.8	2.3	63.3	59.0	61.8	3.3	64.3	61.0	62.9	4.5	65.4	49.1	59.0	0.5	61.5	52.0	59.4	0.9	61.9	55.0	60.1	1.6	62.6
108		1	C	58.3	58.5	61.0	37.1	58.5	0.0	61.0	39.0	58.5	0.0	61.0	40.0	58.5	0.1	61.0	41.0	58.6	0.1	61.1	39.0	58.5	0.0	61.0	39.0	58.5	0.0	61.0	38.1	58.5	0.0	61.0
108		2	C	58.7	58.9	61.0	37.1	58.9	0.0	61.0	39.1	58.9	0.0	61.0	40.0	59.0	0.1	61.0	41.0	59.0	0.1	61.1	39.1	58.9	0.0	61.0	39.1	58.9	0.0	61.0	38.1	58.9	0.0	61.0
108		3	C	59.7	59.9	61.0	37.1	59.9	0.0	61.0	39.1	59.9	0.0	61.0	40.0	59.9	0.0	61.0	41.0	60.0	0.1	61.0	39.1	59.9	0.0	61.0	39.1	59.9	0.0	61.0	38.1	59.9	0.0	61.0
108		4	C	59.7	59.9	61.0	37.1	59.9	0.0	61.0	39.1	59.9	0.0	61.0	40.0	59.9	0.0	61.0	41.0	60.0	0.1	61.0	39.1	59.9	0.0	61.0	39.1	59.9	0.0	61.0	38.1	59.9	0.0	61.0
108		5	C	58.7	58.9	61.0	37.1	58.9	0.0	61.0	39.1	58.9	0.0	61.0	40.0	59.0	0.1	61.0	41.0	59.0	0.1	61.1	39.1	58.9	0.0	61.0	39.1	58.9	0.0	61.0	39.1	58.9	0.0	61.0
108		6	C	58.7	58.9	61.0	38.1	58.9	0.0	61.0	39.1	58.9	0.0	61.0	40.0	59.0	0.1	61.0	41.0	59.0	0.1	61.1	39.1	58.9	0.0	61.0	39.1	58.9	0.0	61.0	39.1	58.9	0.0	61.0
108		7	C	58.7	58.9	61.0	38.1	58.9	0.0	61.0	39.1	58.9	0.0	61.0	40.1	59.0	0.1	61.0	41.0	59.0	0.1	61.1	39.1	58.9	0.0	61.0	39.1	58.9	0.0	61.0	39.1	58.9	0.0	61.0
108		8	C	58.7	58.9	61.0	38.1	58.9	0.0	61.0	39.1	58.9	0.0	61.0	41.1	59.0	0.1	61.1	42.0	59.0	0.1	61.1	39.1	58.9	0.0	61.0	40.1	59.0	0.1	61.0	39.1	58.9	0.0	61.0
109		1	A	59.5	60.1	64.4	50.5	60.6	0.5	64.9	51.5	60.7	0.6	65.0	64.1	65.6	5.5	69.9	65.1	66.3	6.2	70.6	59.3	62.7	2.6	67.0	63.1	64.9	4.8	69.2	57.5	62.0	1.9	66.3
109		2	A	60.5	61.1	65.4	51.0	61.5	0.4	65.8	51.5	61.6	0.5	65.9	64.1	65.9	4.8	70.2	65.1	66.5	5.4	70.8	60.3	63.7	2.6	68.0	63.1	65.2	4.1	69.5	57.5	62.7	1.6	67.0
109		3	A	62.5	63.1	67.4	51.5	63.4	0.3	67.7	52.5	63.5	0.4	67.8	65.1	67.2	4.1	71.5	66.1	67.9	4.8	72.2	62.2	65.7	2.6	70.0	63.2	66.1	3.0	70.4	58.5	64.4	1.3	68.7
109		4	A	62.5	63.1	67.4	52.5	63.5	0.4	67.8	53.5	63.6	0.5	67.9	66.1	67.9	4.8	72.2	67.1	68.5	5.4	72.8	62.3	65.7	2.6	70.0	63.2	66.2	3.1	70.5	59.5	64.7	1.6	69.0
109		1	B	58.5	59.1	63.4	48.2	59.4	0.3	63.7	55.6	60.7	1.6	65.0	64.1	65.3	6.2	69.6	65.1	66.0	6.9	70.3	58.3	61.7	2.6	66.0	62.1	63.9	4.8	68.2	60.2	62.7	3.6	67.0

Atlantic Yards Redevelopment SEIS Construction Noise

Phasing Plan 2 Noise Analysis Results

Receptor Sites	Address	Elevation (floor)	Façade	Construction Duration																															
				2024 - November				2025 - November				2026 - October				2027 - December				2028 - December				2029 - August				2030 - June				2031 - July			
				Leq			L10	Leq			L10	Leq			L10	Leq			L10	Leq			L10	Leq			L10	Leq			L10	Leq			L10
				Const	Total	Change	Total	Const	Total	Change	Total	Const	Total	Change	Total	Const	Total	Change	Total	Const	Total	Change	Total	Const	Total	Change	Total	Const	Total	Change	Total	Const	Total	Change	Total
107		9	A	42.1	58.6	0.1	61.1	41.1	58.6	0.1	61.1	40.1	58.5	0.1	61.0	43.1	58.6	0.1	61.1	44.0	58.6	0.2	61.1	38.2	58.5	0.0	61.0	40.1	58.5	0.1	61.0	38.2	58.5	0.0	61.0
107		10	A	46.0	58.7	0.2	61.2	42.1	58.6	0.1	61.1	40.1	58.5	0.1	61.0	43.1	58.6	0.1	61.1	44.1	58.6	0.2	61.1	38.2	58.5	0.0	61.0	40.1	58.5	0.1	61.0	38.2	58.5	0.0	61.0
107		11	A	46.0	58.7	0.2	61.2	42.1	58.6	0.1	61.1	40.1	58.5	0.1	61.0	43.1	58.6	0.1	61.1	44.1	58.6	0.2	61.1	38.2	58.5	0.0	61.0	40.1	58.5	0.1	61.0	38.2	58.5	0.0	61.0
107		12	A	46.0	58.7	0.2	61.2	43.1	58.6	0.1	61.1	41.1	58.6	0.1	61.1	43.1	58.6	0.1	61.1	44.1	58.6	0.2	61.1	38.3	58.5	0.0	61.0	40.2	58.5	0.1	61.0	38.3	58.5	0.0	61.0
107		13	A	46.0	58.7	0.2	61.2	43.1	58.6	0.1	61.1	41.1	58.6	0.1	61.1	43.1	58.6	0.1	61.1	44.1	58.6	0.2	61.1	38.3	58.5	0.0	61.0	40.2	58.5	0.1	61.0	38.3	58.5	0.0	61.0
107		14	A	48.0	58.9	0.4	61.4	44.1	58.6	0.2	61.1	43.1	58.6	0.1	61.1	45.1	58.7	0.2	61.2	45.1	58.7	0.2	61.2	40.3	58.6	0.1	61.1	41.2	58.6	0.1	61.1	38.4	58.5	0.0	61.0
107		1	B	41.2	58.6	0.1	61.1	41.2	58.6	0.1	61.1	38.4	58.5	0.0	61.0	49.0	59.0	0.5	61.5	58.0	61.3	2.8	63.8	60.0	62.3	3.8	64.8	54.0	59.8	1.3	62.3	45.1	58.7	0.2	61.2
107		2	B	41.3	58.6	0.1	61.1	41.3	58.6	0.1	61.1	38.5	58.5	0.0	61.0	49.0	59.0	0.5	61.5	58.0	61.3	2.8	63.8	59.0	61.8	3.3	64.3	53.0	59.6	1.1	62.1	45.1	58.7	0.2	61.2
107		3	B	41.3	58.6	0.1	61.1	41.3	58.6	0.1	61.1	38.5	58.5	0.0	61.0	51.0	59.2	0.7	61.7	57.0	60.8	2.3	63.3	59.0	61.8	3.3	64.3	53.0	59.6	1.1	62.1	47.1	58.8	0.3	61.3
107		4	B	42.3	58.6	0.1	61.1	41.3	58.6	0.1	61.1	38.6	58.5	0.0	61.0	52.0	59.4	0.9	61.9	57.0	60.8	2.3	63.3	59.0	61.8	3.3	64.3	53.0	59.6	1.1	62.1	48.1	58.9	0.4	61.4
107		5	B	42.3	58.6	0.1	61.1	41.3	58.6	0.1	61.1	38.6	58.5	0.0	61.0	53.0	59.6	1.1	62.1	57.0	60.8	2.3	63.3	59.0	61.8	3.3	64.3	53.0	59.6	1.1	62.1	48.1	58.9	0.4	61.4
107		6	B	42.3	58.6	0.1	61.1	41.3	58.6	0.1	61.1	38.6	58.5	0.0	61.0	54.0	59.8	1.3	62.3	58.0	61.3	2.8	63.8	59.0	61.8	3.3	64.3	54.0	59.8	1.3	62.3	48.1	58.9	0.4	61.4
107		7	B	42.3	58.6	0.1	61.1	41.4	58.6	0.1	61.1	38.8	58.5	0.0	61.0	54.0	59.8	1.3	62.3	58.0	61.3	2.8	63.8	59.0	61.8	3.3	64.3	55.0	60.1	1.6	62.6	49.1	59.0	0.5	61.5
107		8	B	42.3	58.6	0.1	61.1	41.4	58.6	0.1	61.1	38.8	58.5	0.0	61.0	55.0	60.1	1.6	62.6	58.0	61.3	2.8	63.8	59.0	61.8	3.3	64.3	55.0	60.1	1.6	62.6	49.1	59.0	0.5	61.5
107		9	B	42.4	58.6	0.1	61.1	41.5	58.6	0.1	61.1	39.0	58.5	0.0	61.0	55.0	60.1	1.6	62.6	58.0	61.3	2.8	63.8	59.0	61.8	3.3	64.3	55.0	60.1	1.6	62.6	51.1	59.2	0.7	61.7
107		10	B	42.4	58.6	0.1	61.1	41.5	58.6	0.1	61.1	39.0	58.5	0.0	61.0	56.0	60.4	1.9	62.9	58.0	61.3	2.8	63.8	59.0	61.8	3.3	64.3	56.0	60.4	1.9	62.9	51.1	59.2	0.7	61.7
107		11	B	42.5	58.6	0.1	61.1	41.6	58.6	0.1	61.1	40.0	58.5	0.1	61.0	56.0	60.4	2.0	62.9	59.0	61.8	3.3	64.3	59.0	61.8	3.3	64.3	56.0	60.4	2.0	62.9	51.1	59.2	0.7	61.7
107		12	B	42.5	58.6	0.1	61.1	41.6	58.6	0.1	61.1	40.0	58.5	0.1	61.0	56.0	60.4	2.0	62.9	60.0	62.3	3.8	64.8	59.0	61.8	3.3	64.3	56.0	60.4	2.0	62.9	51.1	59.2	0.7	61.7
107		13	B	42.6	58.6	0.1	61.1	41.8	58.6	0.1	61.1	40.2	58.5	0.1	61.0	57.0	60.8	2.3	63.3	60.0	62.3	3.8	64.8	59.0	61.8	3.3	64.3	57.0	60.8	2.3	63.3	51.1	59.2	0.7	61.7
107		14	B	44.4	58.7	0.2	61.2	43.5	58.6	0.1	61.1	41.8	58.6	0.1	61.1	58.0	61.3	2.8	63.8	60.0	62.3	3.8	64.8	59.0	61.8	3.3	64.3	57.0	60.8	2.3	63.3	51.1	59.2	0.7	61.7
107		1	C	60.0	62.3	3.8	64.8	54.0	59.8	1.3	62.3	54.0	59.8	1.3	62.3	49.0	59.0	0.5	61.5	56.0	60.4	1.9	62.9	58.0	61.3	2.8	63.8	54.0	59.8	1.3	62.3	40.3	58.6	0.1	61.1
107		2	C	60.0	62.3	3.8	64.8	54.0	59.8	1.3	62.3	54.0	59.8	1.3	62.3	50.0	59.1	0.6	61.6	55.0	60.1	1.6	62.6	57.0	60.8	2.3	63.3	53.0	59.6	1.1	62.1	41.3	58.6	0.1	61.1
107		3	C	60.0	62.3	3.8	64.8	54.0	59.8	1.3	62.3	53.0	59.6	1.1	62.1	50.1	59.1	0.6	61.6	55.0	60.1	1.6	62.6	56.0	60.4	1.9	62.9	53.0	59.6	1.1	62.1	43.3	58.6	0.1	61.1
107	475 Carlton Avenue	4	C	60.0	62.3	3.8	64.8	54.0	59.8	1.3	62.3	53.0	59.6	1.1	62.1	52.0	59.4	0.9	61.9	56.0	60.4	1.9	62.9	56.0	60.4	1.9	62.9	53.0	59.6	1.1	62.1	45.2	58.7	0.2	61.2
107		5	C	60.0	62.3	3.8	64.8	54.0	59.8	1.3	62.3	54.0	59.8	1.3	62.3	52.1	59.4	0.9	61.9	56.0	60.4	2.0	62.9	56.0	60.4	2.0	62.9	53.0	59.6	1.1	62.1	45.3	58.7	0.2	61.2
107		6	C	60.0	62.3	3.8	64.8	55.0	60.1	1.6	62.6	54.0	59.8	1.3	62.3	53.1	59.6	1.1	62.1	56.0	60.4	2.0	62.9	57.0	60.8	2.3	63.3	53.1	59.6	1.1	62.1	45.3	58.7	0.2	61.2
107		7	C	60.0	62.3	3.8	64.8	55.0	60.1	1.6	62.6	54.1	59.8	1.3	62.3	54.1	59.8	1.3	62.3	56.0	60.4	2.0	62.9	57.0	60.8	2.3	63.3	54.1	59.8	1.3	62.3	46.3	58.7	0.3	61.2
107		8	C	61.0	62.9	4.5	65.4	55.0	60.1	1.6	62.6	54.1	59.8	1.3	62.3	56.0	60.4	2.0	62.9	57.0	60.8	2.3	63.3	57.0	60.8	2.3	63.3	54.1	59.8	1.3	62.3	47.3	58.8	0.3	61.3
107		9	C	61.0	62.9	4.5	65.4	56.0	60.4	2.0	62.9	54.1	59.8	1.3	62.3	56.0	60.4	2.0	62.9	57.0	60.8	2.3	63.3	57.0	60.8	2.3	63.3	54.1	59.8	1.3	62.3	48.3	58.9	0.4	61.4
107		10	C	61.0	62.9	4.5	65.4	57.0	60.8	2.3	63.3	56.1	60.4	2.0	62.9	57.0	60.8	2.3	63.3	57.0	60.8	2.3	63.3	59.0	61.8	3.3	64.3	55.1	60.1	1.6	62.6	48.3	58.9	0.4	61.4
107		11	C	61.0	62.9	4.5	65.4	57.0	60.8	2.3	63.3	56.1	60.4	2.0	62.9	57.0	60.8	2.3	63.3	58.0	61.3	2.8	63.8	59.0	61.8	3.3	64.3	55.1	60.1	1.6	62.6	49.3	59.0	0.5	61.5
107		12	C	61.0	62.9	4.5	65.4	58.0	61.3	2.8	63.8	57.0	60.8	2.3	63.3	59.0	61.8	3.3	64.3	59.0	61.8	3.3	64.3	59.0	61.8	3.3	64.3	56.1	60.4	2.0	62.9	49.3	59.0	0.5	61.5
107		13	C	61.0	62.9	4.5	65.4	58.0	61.3	2.8	63.8	57.1	60.8	2.4	63.3	59.0	61.8	3.3	64.3	60.0	62.3	3.8	64.8	59.0	61.8	3.3	64.3	56.1	60.5	2.0	63.0	50.3	59.1	0.6	61.6
107		14	C	62.0	63.6	5.1	66.1	59.0	61.8	3.3	64.3	58.1	61.3	2.8	63.8	59.0	61.8	3.3	64.3	60.0	62.3	3.9	64.8	60.0	62.3	3.9	64.8	57.1	60.8	2.4	63.3	50.3	59.1	0.6	61.6
107		1	D	60.0	62.3	3.8	64.8	59.0	61.8	3.3	64.3	58.0	61.3	2.8	63.8	52.1	59.4	0.9	61.9	43.4	58.6	0.1	61.1	39.2	58.5	0.1	61.0	40.8	58.6	0.1	61.1	38.5	58.5	0.0	61.0
107		2	D	60.0	62.3	3.8	64.8	58.0	61.3	2.8	63.8	58.0	61.3	2.8	63.8	53.1	59.6	1.1	62.1	43.5	58.6	0.1	61.1	39.5	58.5	0.1	61.0	41.0	58.6	0.1	61.1	38.8	58.5	0.0	61.0
107		3	D	61.0	62.9	4.5	65.4	58.0	61.3	2.8	63.8	58.0	61.3	2.8	63.8	53.1	59.6	1.1	62.1	44.4	58.7	0.2	61.2	39.5	58.5	0.1	61.0	41.0	58.6	0.1	61.1	38.8	58.5	0.0	61.0
107		4	D	61.0	62.9	4.5	65.4	58.0	61.3	2.8	63.8	58.0	61.3	2.8	63.8	54.1	59.8	1.3	62.3	44.5	58.7	0.2	61.2	39.8	58.5	0.1	61.0	42.0	58.6	0.1	61.1	39.8	58.5	0.1	61.0
107		5	D	62.0	63.6	5.1	66.1	59.0	61.8	3.3	64.3	59.0	61.8	3.3	64.3	54.1	59.8	1.3	62.3	44.6	58.7	0.2	61.2	40.8	58.6	0.1	61.1	42.2	58.6	0.1	61.1	40.1	58.5	0.1	61.0
107		6	D	62.0	63.6	5.1	66.1	59.0	61.8	3.3	64.3	59.0	61.8	3.3	64.3	55.1	60.1	1.6	62.6	44.6	58.7	0.2	61.2	40.8	58.6	0.1	61.1	42.2	58.6	0.1	61.1	40.1	58.5	0.1	61.0
107		7	D	62.0	63.6	5.1	66.1	60.0	62.3	3.8	64.8	59.0	61.8	3.3	64.3	55.1	60.1	1.6	62.6	44.6	58.7	0.2	61.2	40.8	58.6	0.1	61.1	42.2	58.6	0.1	61.1	40.1	58.5	0.1	61.0
107		8	D	63.0	64.3	5.8	66.8	60.0	62.3	3.8	64.8	60.0	62.3	3.8	64.8	56.1	60.4	2.0	62.9	44.8	58.7	0.2	61.2	41.1	58.6	0.1	61.1	42.5	58.6	0.1	61.1	40.5	58.6	0.1	61.1
107		9	D	63.0	64.3	5.8	66.8	60.0	62.3	3.8	64.8	60.0	62.3	3.8	64.8	56.1	60.4	2.0	62.9	45.6	58.7	0.2	61.2	41.1	58.6	0.1	61.1	42.5	58.6	0.1	61.1	40.5	58.6	0.1	61.1
107		10	D	63.0	64.3	5.8	66.8	60.0	62.3	3.8	64.8	60.0	62.3	3.8	64.8	57.1	60.8	2.4	63.3	45.8	58.7	0.2	61.2	41.5	58.6	0.1	61.1	42.8	58.6	0.1	61.1	41.0	58.6	0.1	61.1
107		11	D	63.0	64.3	5.8	66.8	60.0	62.3	3.8	64.8	60.0	62.3	3.8	64.8	57.1	60.8	2.4	63.3	45.8	58.7	0.2	61.2	41.5	58.6	0.1	61.1	42.8	58.6	0.1	61.1	41.0	58.6	0.1	61.1
107		12	D	63.0	64.3	5.8	66.8	61.0	62.9	4.5	65.4	60.0	62.3	3.8	64.8	58.0	61.3	2.8	63.8	45.8	58.7	0.2	61.2	42.1	58.6	0.1	61.1	42.8	58.6	0.1	61.1	41.0	58.6	0.1	61.1
107		13	D	63.0	64.3	5.8	66.8	61.0	62.9	4.5	65.4	61.0	62.9	4.5	65.4	58.1	61.3	2.8	63.8	46.8	58.8	0.3	61.3	43.8	58.6	0.1	61.1	43.1	58.6	0.1	61.1	41.5	58.6	0.1	61.1
107		14	D	64.0	65.1	6.6	67.6	61.0	62.9	4.5	65.4	61.0	62.9	4.5	65.4	58.1	61.3	2.8	63.8	48.5	58.9	0.4	61.4	46.0	58.7	0.2	61.2	43.8	58.6	0.1	61.1	42.0	58.6	0.1	61.1
108		1	A	53.1	59.6	1.1	62.1	55.0	60.1	1.6	62.6	56.0	60.4	2.0	62.9	57.0	60.8	2.3	63.3	44.4	58.7	0.2	61.2	41.0	58.6	0.1	61.1	41.8	58.6	0.1	61.1	38.8	58.5	0.0	61.0
108		2	A	54.1	59.8	1.3	62.3	55.0	60.1	1.6	62.6	56.0	60.4	2.0	62.9	57.0	60.8	2.3	63.3	44.5	58.7	0.2	61.2	42.8	58.6	0.1	61.1	42.0	58.6	0.1	61.1	39.1	58.5	0.1	61.0
108		3	A	55.0	60.1	1.6	62.6	55.0	60.1	1.6	62.6	56.0	60.4	2.0	62.9	56.0	60.4	2.0	62.9	44.5	58.7	0.2	61.2	47.3	58.8	0.3	61.3	42.0	58.6	0.1	61.1	39.1	58.5	0.1	61.0
108		4	A	56.0	60.4	2.0	62.9	55.1	60.1	1.6	62.6	56.0	60.4	2.0	62.9	56.0	60.4	2.0	62.9	45.5	58.7	0.2	61.2	52.1	59.4	0.9	61.9	42.2	58.6	0.1	61.1	39.5	58.5	0.1	61.0
108		5	A	56.0	60.4	2.0	62.9	55.1	60.1	1.6	62.6	56.0	60.4	2.0	62.9	56.0	60.4	2.0	62.9	45.5	58.7	0.2	61.2	52.1	59.4	0.9	61.9	42.2	58.6	0.1	61.1	39.5	58.5	0.1	61.0
108		6	A	57.0	60.8	2.3	63.3	55.1	60.1	1.6	62.6	56.1	60.4	2.0	62.9	56.1	60.4	2.0	62.9	46.5	58.8	0.3	61.3	52.1	59.4	0.9	61.9	42.5	58.6	0.1	61.1	40.5	58.6	0.1	61.1
108		7	A	58.0	61.3	2.8	63.8	56.1	60.4	2.0	62.9	56.1	60.4	2.0	62.9	56.1	60.4	2.0	62.9	48.3	58.9	0.4	61.4	52.1	59.4	0.9	61.9	42.5	58.6	0.1	61.1	40.5	58.6	0.1	61.1
108		8	A	58.0	61.3	2.8	63.8	56.1	60.4	2.0	62.9	57.0	60.8	2.3	63.3	57.0	60.8	2.3	63.3	48.3	58.9	0.4	61.4	52.1	59.4	0.9	61.9	43.2	58.6	0.1	61.1	40.5	58.6	0.1	61.1
108		1	B	54.0	59.8	1.3	62.3	44.0	58.6	0.2	61.1	41.1	58.6	0.1	61.1	42.1	58.6	0.1	61.1	42.1	58.6	0.1	61.1	37.2	58.5	0.0	61.0	39.1	58.5	0.1	61.0	36.3	58.5	0.0	61.0
108		2	B	53.0	59.6	1.1	62.1	44.1	58.6	0.2	61.1	41.1	58.6	0.1	61.1	42.1	58.6	0.1	61.1	42.1	58.6	0.1	61.1	36.4	58.5	0.0	61.0	39.2	58.5	0.1	61.0	36.4	58.5	0.0	61.0
108		3	B	53.0	59.6	1.1	62.1	46.1	58.7	0.2	61.2	41.2	58.6	0.1	61.1	42.2	58.6	0.1	61.1	42.2	58.6	0.1	61.1	37.5	58.5	0.0	61.0	39.3	58.5	0.1	61.0	36.6	58.5	0.0	61.0
108		4	B	53.0	59.6	1.1	62.1	47.1	58.8	0.3	61.3	41.3	58.6	0.1	61.1	42.2	58.6	0.1	61.1	42.2	58.6	0.1	61.1	37.6	58.5	0.0	61.0	39.4	58.5	0.1	61.0	36.8	58.5	0.0	61.0
108	475 Carlton Avenue	5	B	54.0	59.8	1.3	62.3	48.1	58.9	0.4	61.4	41.3	58.6	0.1	61.1	42.3	58.6	0.1	61.1	42.3	58.6	0.1	61.1	37.8	58.5	0.0	61.0	39.5	58.5	0.1	61.0	37.0	58.5	0.0	61.0
108		6	B	54.0	59.8	1.3	62.3	49.1	59.0	0.5	61.5	41.4	58.6	0.1	61.1	42.3	58.6	0.1	61.1	42.3	58.6	0.1	61.1	38.0	58.5	0.0	61.0	39.6	58.5	0.1	61.0	37.2	58.5	0.0	61.0
108		7	B	54.0	59.8	1.3	62.3	50.1	59.1	0.6	61.6	41.5	58.6	0.1	61.1	43.3	58.6	0.1	61.1	42.4	58.6	0.1	61.1	38.2	58.5	0.0	61.0	39.8	58.5	0.1	61.0	37.5	58.5	0.0	61.0
108		8	B	54.0	59.8	1.3	62.3	50.1	59.1	0.6	61.6	42.4	58.6	0.1	61.1	43.3	58.6	0.1	61.1	43.3	58.6	0.1	61.1	38.2	58.5	0.0	61.0	39.8	58.5	0.1	61.0	37.5	58.5	0.0	61.0
108		1	C	40.0	58.5	0.1	61.0	40.0	58.5	0.1	61.0	37.1	58.5	0.0	61.0	43.0	58.6	0.1	61.1	52.0	59.4	0.9	61.9	47.0	58.8	0.3	61.3	50.0	59.1	0.6	61.6	37.1	58.5	0.0	61.0
108		2	C	40.0	59.0	0.1	61.0	40.0	59.0	0.1	61.0	37.1	58.9	0.0	61.0	43.0	59.0	0.1	61.1	52.0	59.7	0.8	61.8	46.0	59.1	0.2	61.2	50.0	59.4	0.5	61.5	37.1	58.9	0.0	61.0
108		3	C	40.0	59.9	0.0	61.0	40.0	59.9	0.0	61.0	37.1	59.9	0.0	61.0	43.0	60.0	0.1	61.1	47.0	60.1	0.2	61.2	38.1	59.9	0.0	61.0	40.0	59.9	0.0	61.0	37.1	59.9	0.0	61.0
108		4	C	41.0	60.0	0.1	61.0	40.0	59.9	0.0	61.0	37.1	59.9	0.0	61.0	42.0	60.0	0.1	61.1	44.0	60.0	0.1	61.1	36.1	59.9	0.0	61.0	40.0	59.9	0.0	61.0	37.1	59.9	0.0	61.0
108		5	C	41.0	59.0	0.1	61.1	40.0	59.0	0.1	61.0	37.1	58.9	0.0	61.0	42.0	59.0	0.1	61.1	43.0	59.0	0.1	61.1	37.1	58.9	0.0	61.0	40.0	59.0	0.1	61.0	37.1	58.9	0.0	61.0
108		6	C	41.0	59.0	0.1	61.1	40.0	59.0	0.1	61.0	37.1	58.9	0.0	61.0	42.0	59.0	0.1	61.1	43.0	59.0	0.1	61.1	37.1	58.9	0.0	61.0	40.0	59.0	0.1	61.0	37.1	58.9	0.0	61.0
108		7	C	41.0	59.0	0.1	61.1	40.1	59.0	0.1	61.0	37.1	58.9	0.0	61.0	42.0	59.0	0.1	61.1	43.0	59.0	0.1	61.1	37.1	58.9	0.0	61.0	40.1	59.0	0.1	61.0	37.1	58.9	0.0	61.0
108		8	C	41.1	59.0	0.1	61.1	40.1	59.0	0.1	61.0	37.1	58.9	0.0	61.0	42.0	59.0	0.1	61.1	43.0	59.0	0.1	61.1	37.1	58.9	0.0	61.0	40.1	59.0	0.1	61.0	37.1	58.9	0.0	61.0
109		1	A	63.1	64.9	4.8	69.2	65.1	66.3	6.2	70.6	64.1	65.6	5.5	69.9	70.0	70.4	10.3	74.7	69.0	69.6	9.5	73.9	68.0	68.7	8.6	73.0	63.1	64.9	4.8	69.2	63.1	64.9	4.8	69.2
109		2	A	63.1	65.2	4.1	69.5	64.1	65.9	4.8	70.2	64.1	65.9	4.8	70.2	70.0	70.6	9.5	74.9	70.0	70.6	9.5	74.9	68.0	68.8	7.7	73.1	64.1	65.9	4.8	70.2	62.2	64.7	3.6	69.0
109		3	A	64.1	66.7	3.6	71.0	64.1	66.7	3.6	71.0	64.1	66.7	3.6	71.0	70.0	70.8	7.7	75.1	71.0	71.7	8.6	76.0	68.1	69.3	6.2	73.6	65.1	67.2	4.1	71.5	62.2	65.7	2.6	70.0
109		4	A	66.1	67.9	4.8	72.2	64.2	66.7	3.6	71.0	64.2	66.7	3.6	71.0	71.0	71.7	8.6	76.0	71.0	71.7	8.6	76.0	69.1	70.0

Atlantic Yards Redevelopment SEIS Construction Noise

Phasing Plan 2 Noise Analysis Results

Receptor Sites	Address	Elevation (floor)	Façade	2031 - October				2032 - July				2032 - October				2033 - March				2034 - August				2035 - February				2035 - October			
				Leq			L10	Leq			L10	Leq			L10	Leq			L10	Leq			L10	Leq			L10	Leq			L10
				Const	Total	Change	Total	Const	Total	Change	Total	Const	Total	Change	Total	Const	Total	Change	Total	Const	Total	Change	Total	Const	Total	Change	Total	Const	Total	Change	Total
107	475 Carlton Avenue	9	A	39.1	58.5	0.1	61.0	38.2	58.5	0.0	61.0	39.1	58.5	0.1	61.0	37.2	58.5	0.0	61.0	35.3	58.5	0.0	61.0	31.8	58.5	0.0	61.0	35.3	58.5	0.0	61.0
107		10	A	39.2	58.5	0.1	61.0	38.2	58.5	0.0	61.0	39.2	58.5	0.1	61.0	37.3	58.5	0.0	61.0	35.4	58.5	0.0	61.0	32.0	58.5	0.0	61.0	35.4	58.5	0.0	61.0
107		11	A	39.2	58.5	0.1	61.0	38.2	58.5	0.0	61.0	39.2	58.5	0.1	61.0	37.3	58.5	0.0	61.0	35.4	58.5	0.0	61.0	32.0	58.5	0.0	61.0	35.4	58.5	0.0	61.0
107		12	A	39.2	58.5	0.1	61.0	38.3	58.5	0.0	61.0	39.2	58.5	0.1	61.0	37.3	58.5	0.0	61.0	35.5	58.5	0.0	61.0	32.2	58.5	0.0	61.0	35.5	58.5	0.0	61.0
107		13	A	39.2	58.5	0.1	61.0	38.3	58.5	0.0	61.0	39.2	58.5	0.1	61.0	37.3	58.5	0.0	61.0	35.5	58.5	0.0	61.0	32.2	58.5	0.0	61.0	35.5	58.5	0.0	61.0
107		14	A	40.3	58.6	0.1	61.1	38.4	58.5	0.0	61.0	39.3	58.5	0.1	61.0	38.4	58.5	0.0	61.0	37.5	58.5	0.0	61.0	33.5	58.5	0.0	61.0	37.5	58.5	0.0	61.0
107		1	B	45.1	58.7	0.2	61.2	45.1	58.7	0.2	61.2	54.0	59.8	1.3	62.3	52.0	59.4	0.9	61.9	55.0	60.1	1.6	62.6	37.5	58.5	0.0	61.0	42.2	58.6	0.1	61.1
107		2	B	46.1	58.7	0.2	61.2	45.1	58.7	0.2	61.2	54.0	59.8	1.3	62.3	51.0	59.2	0.7	61.7	54.0	59.8	1.3	62.3	38.5	58.5	0.0	61.0	43.2	58.6	0.1	61.1
107		3	B	47.1	58.8	0.3	61.3	47.1	58.8	0.3	61.3	54.0	59.8	1.3	62.3	51.0	59.2	0.7	61.7	54.0	59.8	1.3	62.3	40.3	58.6	0.1	61.1	44.1	58.6	0.2	61.1
107		4	B	48.1	58.9	0.4	61.4	48.1	58.9	0.4	61.4	54.0	59.8	1.3	62.3	50.0	59.1	0.6	61.6	53.0	59.6	1.1	62.1	41.3	58.6	0.1	61.1	46.1	58.7	0.2	61.2
107		5	B	48.1	58.9	0.4	61.4	48.1	58.9	0.4	61.4	54.0	59.8	1.3	62.3	50.0	59.1	0.6	61.6	54.0	59.8	1.3	62.3	43.2	58.6	0.1	61.1	47.1	58.8	0.3	61.3
107		6	B	48.1	58.9	0.4	61.4	48.1	58.9	0.4	61.4	55.0	60.1	1.6	62.6	50.0	59.1	0.6	61.6	54.0	59.8	1.3	62.3	43.2	58.6	0.1	61.1	48.1	58.9	0.4	61.4
107		7	B	49.1	59.0	0.5	61.5	49.1	59.0	0.5	61.5	55.0	60.1	1.6	62.6	51.0	59.2	0.7	61.7	54.0	59.8	1.3	62.3	45.2	58.7	0.2	61.2	50.1	59.1	0.6	61.6
107		8	B	50.1	59.1	0.6	61.6	49.1	59.0	0.5	61.5	55.0	60.1	1.6	62.6	52.0	59.4	0.9	61.9	54.0	59.8	1.3	62.3	45.2	58.7	0.2	61.2	50.1	59.1	0.6	61.6
107		9	B	51.1	59.2	0.7	61.7	51.1	59.2	0.7	61.7	55.0	60.1	1.6	62.6	52.0	59.4	0.9	61.9	54.0	59.8	1.3	62.3	45.2	58.7	0.2	61.2	50.1	59.1	0.6	61.6
107		10	B	51.1	59.2	0.7	61.7	51.1	59.2	0.7	61.7	55.0	60.1	1.6	62.6	52.0	59.4	0.9	61.9	54.0	59.8	1.3	62.3	45.2	58.7	0.2	61.2	50.1	59.1	0.6	61.6
107		11	B	51.1	59.2	0.7	61.7	51.1	59.2	0.7	61.7	55.0	60.1	1.6	62.6	53.0	59.6	1.1	62.1	54.0	59.8	1.3	62.3	45.3	58.7	0.2	61.2	50.1	59.1	0.6	61.6
107		12	B	51.1	59.2	0.7	61.7	51.1	59.2	0.7	61.7	55.0	60.1	1.6	62.6	53.0	59.6	1.1	62.1	54.0	59.8	1.3	62.3	45.3	58.7	0.2	61.2	50.1	59.1	0.6	61.6
107		13	B	51.1	59.2	0.7	61.7	51.1	59.2	0.7	61.7	55.0	60.1	1.6	62.6	53.1	59.6	1.1	62.1	54.0	59.8	1.3	62.3	45.3	58.7	0.2	61.2	50.1	59.1	0.6	61.6
107		14	B	51.1	59.2	0.7	61.7	51.1	59.2	0.7	61.7	55.0	60.1	1.6	62.6	54.0	59.8	1.3	62.3	54.0	59.8	1.3	62.3	45.3	58.7	0.2	61.2	50.1	59.1	0.6	61.6
107		1	C	42.2	58.6	0.1	61.1	40.3	58.6	0.1	61.1	42.2	58.6	0.1	61.1	41.3	58.6	0.1	61.1	55.0	60.1	1.6	62.6	37.6	58.5	0.0	61.0	41.3	58.6	0.1	61.1
107		2	C	42.3	58.6	0.1	61.1	41.3	58.6	0.1	61.1	42.3	58.6	0.1	61.1	42.3	58.6	0.1	61.1	54.0	59.8	1.3	62.3	39.5	58.5	0.1	61.0	42.3	58.6	0.1	61.1
107		3	C	44.2	58.6	0.2	61.1	43.3	58.6	0.1	61.1	43.3	58.6	0.1	61.1	43.3	58.6	0.1	61.1	54.0	59.8	1.3	62.3	40.5	58.6	0.1	61.1	44.2	58.6	0.2	61.1
107		4	C	44.3	58.6	0.2	61.1	45.2	58.7	0.2	61.2	43.3	58.6	0.1	61.1	44.3	58.6	0.2	61.1	54.0	59.8	1.3	62.3	42.4	58.6	0.1	61.1	46.2	58.7	0.2	61.2
107		5	C	45.3	58.7	0.2	61.2	45.3	58.7	0.2	61.2	43.4	58.6	0.1	61.1	45.3	58.7	0.2	61.2	54.0	59.8	1.3	62.3	43.4	58.6	0.1	61.1	47.2	58.8	0.3	61.3
107		6	C	45.3	58.7	0.2	61.2	45.3	58.7	0.2	61.2	44.4	58.7	0.2	61.2	45.3	58.7	0.2	61.2	54.0	59.8	1.3	62.3	44.4	58.7	0.2	61.2	48.2	58.9	0.4	61.4
107		7	C	47.3	58.8	0.3	61.3	46.3	58.7	0.3	61.2	45.4	58.7	0.2	61.2	47.3	58.8	0.3	61.3	54.1	59.8	1.3	62.3	45.4	58.7	0.2	61.2	49.2	59.0	0.5	61.5
107		8	C	48.2	58.9	0.4	61.4	47.3	58.8	0.3	61.3	46.3	58.7	0.3	61.2	48.2	58.9	0.4	61.4	54.1	59.8	1.3	62.3	46.3	58.7	0.3	61.2	50.1	59.1	0.6	61.6
107		9	C	49.2	59.0	0.5	61.5	48.3	58.9	0.4	61.4	46.4	58.7	0.3	61.2	48.3	58.9	0.4	61.4	54.1	59.8	1.3	62.3	46.4	58.7	0.3	61.2	50.2	59.1	0.6	61.6
107		10	C	49.3	59.0	0.5	61.5	48.3	58.9	0.4	61.4	47.4	58.8	0.3	61.3	49.3	59.0	0.5	61.5	54.1	59.8	1.3	62.3	46.5	58.8	0.3	61.3	50.2	59.1	0.6	61.6
107		11	C	50.2	59.1	0.6	61.6	49.3	59.0	0.5	61.5	47.4	58.8	0.3	61.3	49.3	59.0	0.5	61.5	54.1	59.8	1.3	62.3	46.5	58.8	0.3	61.3	50.2	59.1	0.6	61.6
107		12	C	50.2	59.1	0.6	61.6	49.3	59.0	0.5	61.5	47.4	58.8	0.3	61.3	49.3	59.0	0.5	61.5	54.1	59.8	1.3	62.3	46.5	58.8	0.3	61.3	50.2	59.1	0.6	61.6
107		13	C	50.3	59.1	0.6	61.6	50.3	59.1	0.6	61.6	48.4	58.9	0.4	61.4	50.3	59.1	0.6	61.6	54.1	59.8	1.4	62.3	46.6	58.8	0.3	61.3	50.3	59.1	0.6	61.6
107		14	C	51.3	59.2	0.8	61.7	50.3	59.1	0.6	61.6	48.5	58.9	0.4	61.4	50.3	59.1	0.6	61.6	54.1	59.8	1.4	62.3	46.8	58.8	0.3	61.3	50.3	59.1	0.6	61.6
107		1	D	40.0	58.5	0.1	61.0	38.5	58.5	0.0	61.0	40.8	58.6	0.1	61.1	38.5	58.5	0.0	61.0	37.1	58.5	0.0	61.0	35.1	58.5	0.0	61.0	37.1	58.5	0.0	61.0
107		2	D	40.2	58.5	0.1	61.0	38.8	58.5	0.0	61.0	41.0	58.6	0.1	61.1	38.8	58.5	0.0	61.0	37.5	58.5	0.0	61.0	35.8	58.5	0.0	61.0	37.5	58.5	0.0	61.0
107		3	D	40.2	58.5	0.1	61.0	38.8	58.5	0.0	61.0	41.0	58.6	0.1	61.1	38.8	58.5	0.0	61.0	37.5	58.5	0.0	61.0	35.8	58.5	0.0	61.0	37.5	58.5	0.0	61.0
107		4	D	40.5	58.6	0.1	61.1	39.8	58.5	0.1	61.0	41.2	58.6	0.1	61.1	39.1	58.5	0.1	61.0	38.0	58.5	0.0	61.0	36.5	58.5	0.0	61.0	38.0	58.5	0.0	61.0
107		5	D	40.8	58.6	0.1	61.1	40.1	58.5	0.1	61.0	41.5	58.6	0.1	61.1	39.5	58.5	0.1	61.0	38.5	58.5	0.0	61.0	37.2	58.5	0.0	61.0	38.5	58.5	0.0	61.0
107		6	D	41.5	58.6	0.1	61.1	40.1	58.5	0.1	61.0	41.5	58.6	0.1	61.1	39.5	58.5	0.1	61.0	38.5	58.5	0.0	61.0	37.2	58.5	0.0	61.0	38.5	58.5	0.0	61.0
107		7	D	41.5	58.6	0.1	61.1	40.1	58.5	0.1	61.0	41.5	58.6	0.1	61.1	39.5	58.5	0.1	61.0	38.5	58.5	0.0	61.0	37.2	58.5	0.0	61.0	38.5	58.5	0.0	61.0
107		8	D	41.8	58.6	0.1	61.1	40.5	58.6	0.1	61.1	41.8	58.6	0.1	61.1	40.0	58.5	0.1	61.0	39.1	58.5	0.1	61.0	38.0	58.5	0.0	61.0	39.1	58.5	0.1	61.0
107		9	D	41.8	58.6	0.1	61.1	40.5	58.6	0.1	61.1	41.8	58.6	0.1	61.1	40.0	58.5	0.1	61.0	39.1	58.5	0.1	61.0	38.0	58.5	0.0	61.0	39.1	58.5	0.1	61.0
107		10	D	42.1	58.6	0.1	61.1	41.0	58.6	0.1	61.1	42.1	58.6	0.1	61.1	40.5	58.6	0.1	61.1	39.8	58.5	0.1	61.0	38.8	58.5	0.0	61.0	39.8	58.5	0.1	61.0
107		11	D	42.1	58.6	0.1	61.1	41.0	58.6	0.1	61.1	42.1	58.6	0.1	61.1	40.5	58.6	0.1	61.1	39.8	58.5	0.1	61.0	38.8	58.5	0.0	61.0	39.8	58.5	0.1	61.0
107		12	D	42.1	58.6	0.1	61.1	41.0	58.6	0.1	61.1	42.1	58.6	0.1	61.1	40.5	58.6	0.1	61.1	39.8	58.5	0.1	61.0	38.8	58.5	0.0	61.0	39.8	58.5	0.1	61.0
107		13	D	42.5	58.6	0.1	61.1	41.5	58.6	0.1	61.1	42.5	58.6	0.1	61.1	41.1	58.6	0.1	61.1	40.8	58.6	0.1	61.1	39.6	58.5	0.1	61.0	40.5	58.6	0.1	61.1
107		14	D	42.5	58.6	0.1	61.1	42.0	58.6	0.1	61.1	43.1	58.6	0.1	61.1	41.5	58.6	0.1	61.1	41.1	58.6	0.1	61.1	40.0	58.5	0.1	61.0	41.1	58.6	0.1	61.1
108	475 Carlton Avenue	1	A	40.2	58.5	0.1	61.0	38.8	58.5	0.0	61.0	40.2	58.5	0.1	61.0	38.8	58.5	0.0	61.0	38.1	58.5	0.0	61.0	35.8	58.5	0.0	61.0	38.1	58.5	0.0	61.0
108		2	A	40.5	58.6	0.1	61.1	39.1	58.5	0.1	61.0	40.5	58.6	0.1	61.1	39.1	58.5	0.1	61.0	38.5	58.5	0.0	61.0	36.5	58.5	0.0	61.0	38.5	58.5	0.0	61.0
108		3	A	40.5	58.6	0.1	61.1	39.1	58.5	0.1	61.0	40.5	58.6	0.1	61.1	39.1	58.5	0.1	61.0	38.5	58.5	0.0	61.0	36.5	58.5	0.0	61.0	38.5	58.5	0.0	61.0
108		4	A	41.5	58.6	0.1	61.1	39.5	58.5	0.1	61.0	40.8	58.6	0.1	61.1	39.5	58.5	0.1	61.0	39.0	58.5	0.0	61.0	37.2	58.5	0.0	61.0	38.5	58.5	0.0	61.0
108		5	A	41.5	58.6	0.1	61.1	39.5	58.5	0.1	61.0	40.8	58.6	0.1	61.1	39.5	58.5	0.1	61.0	39.0	58.5	0.0	61.0	37.2	58.5	0.0	61.0	38.5	58.5	0.0	61.0
108		6	A	41.8	58.6	0.1	61.1	40.5	58.6	0.1	61.1	41.1	58.6	0.1	61.1	40.0	58.5	0.1	61.0	39.5	58.5	0.1	61.0	38.0	58.5	0.0	61.0	39.1	58.5	0.1	61.0
108		7	A	41.8	58.6	0.1	61.1	40.5	58.6	0.1	61.1	41.1	58.6	0.1	61.1	40.0	58.5	0.1	61.0	39.5	58.5	0.1	61.0	38.0	58.5	0.0	61.0	39.1	58.5	0.1	61.0
108		8	A	41.8	58.6	0.1	61.1	40.5	58.6	0.1	61.1	41.1	58.6	0.1	61.1	40.0	58.5	0.1	61.0	39.5	58.5	0.1	61.0	38.0	58.5	0.0	61.0	39.1	58.5	0.1	61.0
108		1	B	38.2	58.5	0.0	61.0	36.3	58.5	0.0	61.0	38.2	58.5	0.0	61.0	36.3	58.5	0.0	61.0	34.4	58.5	0.0	61.0	31.0	58.5	0.0	61.0	34.4	58.5	0.0	61.0
108		2	B	38.3	58.5	0.0	61.0	36.4	58.5	0.0	61.0	39.2	58.5	0.1	61.0	36.4	58.5	0.0	61.0	34.6	58.5	0.0	61.0	31.5	58.5	0.0	61.0	34.6	58.5	0.0	61.0
108		3	B	38.4	58.5	0.0	61.0	36.6	58.5	0.0	61.0	39.3	58.5	0.1	61.0	36.6	58.5	0.0	61.0	35.0	58.5	0.0	61.0	32.1	58.5	0.0	61.0	35.0	58.5	0.0	61.0
108		4	B	38.5	58.5	0.0	61.0	36.8	58.5	0.0	61.0	39.4	58.5	0.1	61.0	36.8	58.5	0.0	61.0	35.2	58.5	0.0	61.0	32.5	58.5	0.0	61.0	35.2	58.5	0.0	61.0
108		5	B	38.6	58.5	0.0	61.0	37.0	58.5	0.0	61.0	39.5	58.5	0.1	61.0	37.0	58.5	0.0	61.0	35.5	58.5	0.0	61.0	33.0	58.5	0.0	61.0	35.5	58.5	0.0	61.0
108		6	B	38.8	58.5	0.0	61.0	37.2	58.5	0.0	61.0	39.6	58.5	0.1	61.0	37.2	58.5	0.0	61.0	35.8	58.5	0.0	61.0	33.5	58.5	0.0	61.0	35.8	58.5	0.0	61.0
108		7	B	39.0	58.5	0.0	61.0	37.5	58.5	0.0	61.0	39.8	58.5	0.1	61.0	37.5	58.5	0.0	61.0	36.1	58.5	0.0	61.0	34.1	58.5	0.0	61.0	36.1	58.5	0.0	61.0
108		8	B	39.0	58.5	0.0	61.0	37.5	58.5	0.0	61.0	39.8	58.5	0.1	61.0	37.5	58.5	0.0	61.0	36.1	58.5	0.0	61.0	34.1	58.5	0.0	61.0	36.1	58.5	0.0	61.0
108		1	C	40.0	58.5	0.1	61.0	37.1	58.5	0.0	61.0	39.0	58.5	0.0	61.0	42.0	58.6	0.1	61.1	39.0	58.5	0.0	61.0	32.2	58.5	0.0	61.0	36.1	58.5	0.0	61.0
108		2	C	39.1	58.9	0.0	61.0	37.1	58.9	0.0	61.0	39.1	58.9	0.0	61.0	43.0	59.0	0.1	61.1	37.1	58.9	0.0	61.0	31.3	58.9	0.0	61.0	36.1	58.9	0.0	61.0
108		3	C	39.1	59.9	0.0	61.0	37.1	59.9	0.0	61.0	39.1	59.9	0.0	61.0	43.0	60.0	0.1	61.1	35.1	59.9	0.0	61.0	31.3	59.9	0.0	61.0	35.1	59.9	0.0	61.0
108		4	C	39.1	59.9	0.0	61.0	37.1	59.9	0.0	61.0	39.1	59.9	0.0	61.0	36.1	59.9	0.0	61.0	35.1	59.9	0.0	61.0	31.3	59.9	0.0	61.0	35.1	59.9	0.0	61.0
108		5	C	39.1	58.9	0.0	61.0	37.1	58.9	0.0	61.0	39.1	58.9	0.0	61.0	37.1	58.9	0.0	61.0	35.1	58.9	0.0	61.0	31.3	58.9	0.0	61.0	35.1	58.9	0.0	61.0
108		6	C	39.1	58.9	0.0	61.0	37.1	58.9	0.0	61.0	39.1	58.9	0.0	61.0	37.1	58.9	0.0	61.0	35.1	58.9	0.0	61.0	31.3	58.9	0.0	61.0	35.1	58.9	0.0	61.0
108		7	C	39.1	58.9	0.0	61.0	37.1	58.9	0.0	61.0	39.1	58.9	0.0	61.0	37.1	58.9	0.0	61.0	35.2	58.9	0.0	61.0	31.4	58.9	0.0	61.0	35.2	58.9	0.0	61.0
108		8	C	39.1	58.9	0.0	61.0	37.1	58.9	0.0	61.0	39.1	58.9	0.0	61.0	37.1	58.9	0.0	61.0	35.2	58.9	0.0	61.0	31.5	58.9	0.0	61.0	35.2	58.9	0.0	61.0
109		1	A	63.1	64.9	4.8	69.2	63.1	64.9	4.8	69.2	57.5	62.0	1.9	66.3	50.1	60.5	0.4	64.8	55.8	61.5	1.4	65.8	49.8	60.5	0.4	64.8	50.1	60.5	0.4	64.8
109		2	A	62.2	64.7	3.6	69.0	62.2	64.7	3.6	69.0	58.4	63.0	1.9	67.3	50.5	61.5	0.4	65.8	55.0	62.0	0.9	66.3	49.8	61.4	0.3	65.7	50.5	61.5	0.4	65.8
109		3	A	62.2	65.7	2.6	70.0	62.2	65.7	2.6	70.0	59.4	64.6	1.5	68.9	51.5	63.4	0.3	67.7	55.2	63.8	0.7	68.1	50.8	63.3	0.2	67.6	51.1	63.4	0.3	67.7
109		4	A	62.3	65.7	2.6	70.0	62.3	65.7	2.6	70.0	60.4	65.0	1.9	69.3	54.8	63.7	0.6	68.0	55.5	63.8	0.7	68.1	51.5	63.4	0.3	67.7	51.8	63.4	0.3	67.7
109		1	B	59.3	62.2	3.1	66.5	60.2	62.7	3.6	67.0	56.5	61.0	1.9	65.3	49.5	59.6	0.5	63.9	47.8	59.4	0.3	63.7	47.3	59.4	0.3	63.7	47.8	59.4	0.3	63.7

Atlantic Yards Redevelopment SEIS Construction Noise

Phasing Plan 2 Noise Analysis Results

Receptor Sites	Address	Elevation (floor)	Façade	Existing Leq(1)	NB Leq(1)	NB L10	2018 - November Leq Const	2018 - November Leq Total	2018 - November Leq Change	2018 - November L10 Total	2019 - October Leq Const	2019 - October Leq Total	2019 - October Leq Change	2019 - October L10 Total	2020 - September Leq Const	2020 - September Leq Total	2020 - September Leq Change	2020 - September L10 Total	2020 - December Leq Const	2020 - December Leq Total	2020 - December Leq Change	2020 - December L10 Total	2021 - October Leq Const	2021 - October Leq Total	2021 - October Leq Change	2021 - October L10 Total	2022 - October Leq Const	2022 - October Leq Total	2022 - October Leq Change	2022 - October L10 Total	2023-July Leq Const	2023-July Leq Total	2023-July Leq Change	2023-July L10 Total
109	510 Clermont Avenue	2	B	59.5	60.1	64.4	49.2	60.4	0.3	64.7	55.8	61.5	1.4	65.8	64.1	65.6	5.5	69.9	65.1	66.3	6.2	70.6	59.3	62.7	2.6	67.0	63.1	64.9	4.8	69.2	60.3	63.2	3.1	67.5
109		3	B	60.5	61.1	65.4	49.5	61.4	0.3	65.7	55.8	62.2	1.1	66.5	64.1	65.9	4.8	70.2	65.1	66.5	5.4	70.8	60.3	63.7	2.6	68.0	63.1	65.2	4.1	69.5	60.3	63.7	2.6	68.0
109		4	B	60.5	61.1	65.4	50.2	61.4	0.3	65.7	56.8	62.5	1.4	66.8	65.1	66.6	5.5	70.9	66.1	67.3	6.2	71.6	60.3	63.7	2.6	68.0	63.2	65.3	4.2	69.6	61.3	64.2	3.1	68.5
109		1	C	58.3	58.9	63.2	39.8	58.9	0.1	63.2	40.6	58.9	0.1	63.2	46.2	59.1	0.2	63.4	46.2	59.1	0.2	63.4	42.4	59.0	0.1	63.3	46.2	59.1	0.2	63.4	49.1	59.3	0.4	63.6
109		2	C	58.3	58.9	63.2	39.8	58.9	0.1	63.2	40.6	58.9	0.1	63.2	46.2	59.1	0.2	63.4	48.1	59.2	0.3	63.5	43.3	59.0	0.1	63.3	47.1	59.2	0.3	63.5	49.1	59.3	0.4	63.6
109		3	C	58.3	58.9	63.2	40.8	59.0	0.1	63.3	41.6	59.0	0.1	63.3	48.1	59.2	0.4	63.5	48.1	59.2	0.4	63.5	43.4	59.0	0.1	63.3	48.1	59.2	0.4	63.5	51.1	59.5	0.7	63.8
109		4	C	58.3	58.9	63.2	42.0	59.0	0.1	63.3	43.6	59.0	0.1	63.3	50.1	59.4	0.5	63.7	51.1	59.6	0.7	63.9	45.4	59.1	0.2	63.4	50.1	59.4	0.5	63.7	55.0	60.4	1.5	64.7
109		1	D	58.3	58.9	63.2	42.0	59.0	0.1	63.3	43.1	59.0	0.1	63.3	55.1	60.4	1.5	64.7	55.1	60.4	1.5	64.7	50.3	59.5	0.6	63.8	54.1	60.1	1.3	64.4	43.8	59.0	0.1	63.3
109		2	D	58.5	59.1	63.4	42.5	59.2	0.1	63.5	43.8	59.2	0.1	63.5	56.1	60.9	1.8	65.2	58.1	61.6	2.5	65.9	51.3	59.8	0.7	64.1	54.1	60.3	1.2	64.6	45.2	59.3	0.2	63.6
109		3	D	58.5	59.1	63.4	43.0	59.2	0.1	63.5	44.8	59.3	0.2	63.6	57.1	61.2	2.1	65.5	58.1	61.6	2.5	65.9	51.3	59.8	0.7	64.1	54.2	60.3	1.2	64.6	47.0	59.4	0.3	63.7
109		4	D	59.5	60.1	64.4	44.5	60.2	0.1	64.5	47.2	60.3	0.2	64.6	58.1	62.2	2.1	66.5	59.1	62.6	2.5	66.9	53.3	60.9	0.8	65.2	55.2	61.3	1.2	65.6	50.5	60.6	0.5	64.9
109		1	F	60.5	61.1	65.4	51.5	61.6	0.5	65.9	56.6	62.4	1.3	66.7	65.1	66.5	5.4	70.8	65.1	66.5	5.4	70.8	60.3	63.7	2.6	68.0	64.1	65.9	4.8	70.2	59.3	63.3	2.2	67.6
109		2	F	62.5	63.1	67.4	52.0	63.4	0.3	67.7	56.8	64.0	0.9	68.3	65.1	67.2	4.1	71.5	66.1	67.9	4.8	72.2	60.3	64.9	1.8	69.2	63.2	66.1	3.0	70.4	59.4	64.6	1.5	68.9
109		3	F	62.5	63.1	67.4	53.0	63.5	0.4	67.8	57.0	64.0	0.9	68.3	65.1	67.2	4.1	71.5	66.1	67.9	4.8	72.2	61.3	65.3	2.2	69.6	63.2	66.2	3.1	70.5	59.5	64.7	1.6	69.0
109		4	F	62.5	63.1	67.4	53.0	63.5	0.4	67.8	57.8	64.2	1.1	68.5	66.1	67.9	4.8	72.2	67.1	68.5	5.4	72.8	62.3	65.7	2.6	70.0	64.2	66.7	3.6	71.0	60.4	65.0	1.9	69.3

Atlantic Yards Redevelopment SEIS Construction Noise

Phasing Plan 2 Noise Analysis Results

Receptor Sites	Address	Elevation (floor)	Façade	Construction Duration																															
				2024 - November				2025 - November				2026 - October				2027 - December				2028 - December				2029 - August				2030 - June				2031 - July			
				Leq			L10	Leq			L10	Leq			L10	Leq			L10	Leq			L10	Leq			L10	Leq			L10	Leq			L10
				Const	Total	Change	Total	Const	Total	Change	Total	Const	Total	Change	Total	Const	Total	Change	Total	Const	Total	Change	Total	Const	Total	Change	Total	Const	Total	Change	Total	Const	Total	Change	Total
109	510 Clermont Avenue	2	B	65.1	66.3	6.2	70.6	65.1	66.3	6.2	70.6	64.1	65.6	5.5	69.9	68.0	68.7	8.6	73.0	67.1	67.9	7.8	72.2	51.0	60.6	0.5	64.9	57.5	62.0	1.9	66.3	59.3	62.7	2.6	67.0
109		3	B	66.1	67.3	6.2	71.6	65.1	66.5	5.4	70.8	64.1	65.9	4.8	70.2	68.0	68.8	7.7	73.1	67.1	68.0	6.9	72.3	51.5	61.6	0.5	65.9	58.4	63.0	1.9	67.3	59.3	63.3	2.2	67.6
109		4	B	67.1	68.0	6.9	72.3	65.1	66.6	5.5	70.9	64.1	65.9	4.8	70.2	69.0	69.7	8.6	74.0	68.1	68.9	7.8	73.2	56.0	62.3	1.2	66.6	59.4	63.3	2.2	67.6	59.4	63.3	2.2	67.6
109		1	C	55.0	60.4	1.5	64.7	53.0	59.9	1.0	64.2	54.0	60.1	1.2	64.4	51.1	59.5	0.7	63.8	50.1	59.4	0.5	63.7	45.2	59.1	0.2	63.4	47.1	59.2	0.3	63.5	43.3	59.0	0.1	63.3
109		2	C	56.0	60.7	1.8	65.0	54.0	60.1	1.2	64.4	54.0	60.1	1.2	64.4	51.1	59.5	0.7	63.8	50.1	59.4	0.5	63.7	46.2	59.1	0.2	63.4	47.1	59.2	0.3	63.5	43.3	59.0	0.1	63.3
109		3	C	57.0	61.1	2.2	65.4	53.0	59.9	1.0	64.2	54.0	60.1	1.2	64.4	51.1	59.5	0.7	63.8	50.1	59.4	0.5	63.7	46.2	59.1	0.2	63.4	47.2	59.2	0.3	63.5	43.4	59.0	0.1	63.3
109		4	C	57.0	61.1	2.2	65.4	54.1	60.1	1.2	64.4	55.0	60.4	1.5	64.7	54.1	60.1	1.2	64.4	53.1	59.9	1.0	64.2	48.2	59.2	0.4	63.5	49.2	59.3	0.4	63.6	45.4	59.1	0.2	63.4
109		1	D	47.6	59.2	0.3	63.5	46.0	59.1	0.2	63.4	46.8	59.1	0.3	63.4	60.0	62.5	3.6	66.8	63.0	64.4	5.6	68.7	59.0	62.0	3.1	66.3	61.0	63.1	4.2	67.4	48.5	59.3	0.4	63.6
109		2	D	48.5	59.5	0.4	63.8	55.1	60.6	1.5	64.9	55.1	60.6	1.5	64.9	63.0	64.5	5.4	68.8	65.0	66.0	6.9	70.3	60.0	62.6	3.5	66.9	60.0	62.6	3.5	66.9	48.5	59.5	0.4	63.8
109		3	D	50.4	59.7	0.6	64.0	56.1	60.9	1.8	65.2	55.1	60.6	1.5	64.9	63.0	64.5	5.4	68.8	65.0	66.0	6.9	70.3	60.0	62.6	3.5	66.9	60.0	62.6	3.5	66.9	50.4	59.7	0.6	64.0
109		4	D	55.2	61.3	1.2	65.6	56.1	61.6	1.5	65.9	55.2	61.3	1.2	65.6	64.0	65.5	5.4	69.8	66.0	67.0	6.9	71.3	60.1	63.1	3.0	67.4	61.0	63.6	3.5	67.9	51.4	60.7	0.6	65.0
109		1	F	64.1	65.9	4.8	70.2	65.1	66.5	5.4	70.8	63.1	65.2	4.1	69.5	70.0	70.6	9.5	74.9	71.0	71.4	10.3	75.7	70.0	70.6	9.5	74.9	64.1	65.9	4.8	70.2	62.2	64.7	3.6	69.0
109		2	F	64.1	66.7	3.6	71.0	64.1	66.7	3.6	71.0	62.2	65.7	2.6	70.0	70.0	70.8	7.7	75.1	70.0	70.8	7.7	75.1	70.0	70.8	7.7	75.1	65.1	67.2	4.1	71.5	62.2	65.7	2.6	70.0
109		3	F	64.2	66.7	3.6	71.0	64.2	66.7	3.6	71.0	63.2	66.2	3.1	70.5	71.0	71.7	8.6	76.0	71.0	71.7	8.6	76.0	70.0	70.8	7.7	75.1	66.1	67.9	4.8	72.2	62.3	65.7	2.6	70.0
109		4	F	65.1	67.2	4.1	71.5	65.1	67.2	4.1	71.5	63.2	66.2	3.1	70.5	72.0	72.6	9.5	76.9	73.0	73.4	10.3	77.7	70.0	70.8	7.7	75.1	68.1	69.3	6.2	73.6	62.3	65.7	2.6	70.0

Atlantic Yards Redevelopment SEIS Construction Noise

Phasing Plan 2 Noise Analysis Results

Receptor Sites	Address	Elevation (floor)	Façade	2031 - October				2032 - July				2032 - October				2033 - March				2034 - August				2035 - February				2035 - October			
				Leq			L10	Leq			L10	Leq			L10	Leq			L10	Leq			L10	Leq			L10	Leq			L10
				Const	Total	Change	Total	Const	Total	Change	Total	Const	Total	Change	Total	Const	Total	Change	Total	Const	Total	Change	Total	Const	Total	Change	Total	Const	Total	Change	Total
109	510 Clermont Avenue	2	B	58.4	62.3	2.2	66.6	59.3	62.7	2.6	67.0	57.5	62.0	1.9	66.3	50.1	60.5	0.4	64.8	48.6	60.4	0.3	64.7	48.3	60.4	0.3	64.7	48.6	60.4	0.3	64.7
109		3	B	59.3	63.3	2.2	67.6	59.3	63.3	2.2	67.6	58.4	63.0	1.9	67.3	50.1	61.4	0.3	65.7	48.6	61.3	0.2	65.6	48.3	61.3	0.2	65.6	48.6	61.3	0.2	65.6
109		4	B	59.4	63.3	2.2	67.6	59.4	63.3	2.2	67.6	58.5	63.0	1.9	67.3	50.8	61.5	0.4	65.8	49.5	61.4	0.3	65.7	49.2	61.4	0.3	65.7	49.5	61.4	0.3	65.7
109		1	C	45.2	59.1	0.2	63.4	43.3	59.0	0.1	63.3	44.3	59.0	0.1	63.3	42.4	59.0	0.1	63.3	40.6	58.9	0.1	63.2	37.5	58.9	0.0	63.2	40.6	58.9	0.1	63.2
109		2	C	45.2	59.1	0.2	63.4	43.3	59.0	0.1	63.3	44.3	59.0	0.1	63.3	42.4	59.0	0.1	63.3	40.6	58.9	0.1	63.2	37.5	58.9	0.0	63.2	40.6	58.9	0.1	63.2
109		3	C	45.3	59.1	0.2	63.4	43.4	59.0	0.1	63.3	44.3	59.0	0.1	63.3	42.5	59.0	0.1	63.3	40.8	59.0	0.1	63.3	37.8	58.9	0.0	63.2	40.8	59.0	0.1	63.3
109		4	C	47.3	59.2	0.3	63.5	45.4	59.1	0.2	63.4	46.3	59.1	0.2	63.4	43.6	59.0	0.1	63.3	42.8	59.0	0.1	63.3	40.5	58.9	0.1	63.2	42.8	59.0	0.1	63.3
109		1	D	51.3	59.6	0.7	63.9	48.5	59.3	0.4	63.6	46.8	59.1	0.3	63.4	56.1	60.7	1.8	65.0	61.0	63.1	4.2	67.4	48.5	59.3	0.4	63.6	54.1	60.1	1.3	64.4
109		2	D	52.2	59.9	0.8	64.2	48.5	59.5	0.4	63.8	46.8	59.3	0.2	63.6	57.1	61.2	2.1	65.5	60.0	62.6	3.5	66.9	48.5	59.5	0.4	63.8	54.1	60.3	1.2	64.6
109		3	D	54.2	60.3	1.2	64.6	50.4	59.7	0.6	64.0	47.0	59.4	0.3	63.7	57.1	61.2	2.1	65.5	60.0	62.6	3.5	66.9	49.5	59.6	0.5	63.9	55.1	60.6	1.5	64.9
109		4	D	54.2	61.1	1.0	65.4	51.4	60.7	0.6	65.0	47.2	60.3	0.2	64.6	58.1	62.2	2.1	66.5	60.1	63.1	3.0	67.4	50.5	60.6	0.5	64.9	55.2	61.3	1.2	65.6
109		1	F	62.2	64.7	3.6	69.0	62.2	64.7	3.6	69.0	56.6	62.4	1.3	66.7	57.5	62.7	1.6	67.0	49.0	61.4	0.3	65.7	48.4	61.3	0.2	65.6	49.0	61.4	0.3	65.7
109		2	F	61.3	65.3	2.2	69.6	62.2	65.7	2.6	70.0	56.8	64.0	0.9	68.3	56.8	64.0	0.9	68.3	49.8	63.3	0.2	67.6	49.3	63.3	0.2	67.6	49.8	63.3	0.2	67.6
109		3	F	61.3	65.3	2.2	69.6	62.3	65.7	2.6	70.0	57.8	64.2	1.1	68.5	57.0	64.0	0.9	68.3	50.6	63.3	0.2	67.6	50.3	63.3	0.2	67.6	50.6	63.3	0.2	67.6
109		4	F	60.4	65.0	1.9	69.3	62.3	65.7	2.6	70.0	57.8	64.2	1.1	68.5	57.0	64.0	0.9	68.3	51.2	63.4	0.3	67.7	50.4	63.3	0.2	67.6	51.0	63.4	0.3	67.7

Atlantic Yards Redevelopment SEIS Construction Noise

Phasing Plan 2 Noise Analysis Results

Receptor Sites	Address	Elevation (floor)	Façade	Existing Leq(1)	NB Leq(1)	NB L10	2018 - November Leq Const	2018 - November Leq Total	2018 - November Leq Change	2018 - November L10 Total	2019 - October Leq Const	2019 - October Leq Total	2019 - October Leq Change	2019 - October L10 Total	2020 - September Leq Const	2020 - September Leq Total	2020 - September Leq Change	2020 - September L10 Total	2020 - December Leq Const	2020 - December Leq Total	2020 - December Leq Change	2020 - December L10 Total	2021 - October Leq Const	2021 - October Leq Total	2021 - October Leq Change	2021 - October L10 Total	2022 - October Leq Const	2022 - October Leq Total	2022 - October Leq Change	2022 - October L10 Total	2023-July Leq Const	2023-July Leq Total	2023-July Leq Change	2023-July L10 Total
110	525-520 Vanderbilt Avenue	1	A	63.4	63.8	62.5	47.3	63.9	0.1	62.6	47.4	63.9	0.1	62.6	47.8	63.9	0.1	62.6	48.0	63.9	0.1	62.6	47.5	63.9	0.1	62.6	47.6	63.9	0.1	62.6	47.3	63.9	0.1	62.6
110		2	A	63.4	63.8	62.5	47.3	63.9	0.1	62.6	47.4	63.9	0.1	62.6	47.8	63.9	0.1	62.6	48.0	63.9	0.1	62.6	47.6	63.9	0.1	62.6	47.6	63.9	0.1	62.6	47.3	63.9	0.1	62.6
110		3	A	63.4	63.8	62.5	48.3	63.9	0.1	62.6	48.3	63.9	0.1	62.6	48.8	63.9	0.1	62.6	49.0	63.9	0.1	62.6	48.5	63.9	0.1	62.6	48.5	63.9	0.1	62.6	48.3	63.9	0.1	62.6
110		4	A	63.4	63.8	62.5	48.3	63.9	0.1	62.6	48.3	63.9	0.1	62.6	48.8	63.9	0.1	62.6	49.0	63.9	0.1	62.6	48.5	63.9	0.1	62.6	48.6	63.9	0.1	62.6	48.3	63.9	0.1	62.6
110		5	A	62.4	62.8	61.5	48.3	63.0	0.2	61.6	48.3	63.0	0.2	61.6	48.8	63.0	0.2	61.7	49.0	63.0	0.2	61.7	48.5	63.0	0.2	61.6	48.6	63.0	0.2	61.6	48.3	63.0	0.2	61.6
110		1	B	58.3	58.7	61.0	36.5	58.7	0.0	61.0	38.0	58.7	0.0	61.0	41.4	58.8	0.1	61.1	42.3	58.8	0.1	61.1	39.6	58.7	0.1	61.0	39.6	58.7	0.1	61.0	37.2	58.7	0.0	61.0
110		2	B	58.3	58.7	61.0	37.5	58.7	0.0	61.0	38.8	58.7	0.0	61.0	41.8	58.8	0.1	61.1	42.6	58.8	0.1	61.1	41.0	58.8	0.1	61.1	41.0	58.8	0.1	61.1	38.1	58.7	0.0	61.0
110		3	B	58.3	58.7	61.0	38.0	58.7	0.0	61.0	39.1	58.7	0.0	61.0	42.0	58.8	0.1	61.1	42.8	58.8	0.1	61.1	41.2	58.8	0.1	61.1	41.2	58.8	0.1	61.1	38.5	58.7	0.0	61.0
110		4	B	58.3	58.7	61.0	39.1	58.7	0.0	61.0	40.0	58.7	0.1	61.0	43.2	58.8	0.1	61.1	44.0	58.8	0.1	61.1	41.8	58.8	0.1	61.1	41.8	58.8	0.1	61.1	39.5	58.7	0.1	61.0
110		5	B	58.3	58.7	61.0	40.5	58.8	0.1	61.1	41.1	58.8	0.1	61.1	43.1	58.8	0.1	61.1	43.8	58.8	0.1	61.1	42.0	58.8	0.1	61.1	42.5	58.8	0.1	61.1	40.8	58.8	0.1	61.1
111	513-509 Vanderbilt Avenue	1	A	62.4	62.8	61.5	46.3	62.9	0.1	61.6	46.4	62.9	0.1	61.6	46.8	62.9	0.1	61.6	47.0	62.9	0.1	61.6	46.8	62.9	0.1	61.6	46.8	62.9	0.1	61.6	46.4	62.9	0.1	61.6
111		2	A	63.4	63.8	62.5	46.3	63.9	0.1	62.6	46.4	63.9	0.1	62.6	46.8	63.9	0.1	62.6	47.0	63.9	0.1	62.6	46.6	63.9	0.1	62.6	46.8	63.9	0.1	62.6	46.4	63.9	0.1	62.6
111		3	A	63.4	63.8	62.5	46.3	63.9	0.1	62.6	46.4	63.9	0.1	62.6	47.0	63.9	0.1	62.6	47.2	63.9	0.1	62.6	46.8	63.9	0.1	62.6	46.8	63.9	0.1	62.6	46.4	63.9	0.1	62.6
111		4	A	62.4	62.8	61.5	46.3	62.9	0.1	61.6	46.4	62.9	0.1	61.6	47.0	62.9	0.1	61.6	47.2	62.9	0.1	61.6	46.8	62.9	0.1	61.6	46.8	62.9	0.1	61.6	46.4	62.9	0.1	61.6
111		4	B	58.3	58.7	61.0	36.1	58.7	0.0	61.0	37.5	58.7	0.0	61.0	39.0	58.7	0.0	61.0	39.8	58.7	0.1	61.0	38.2	58.7	0.0	61.0	39.0	58.7	0.0	61.0	36.8	58.7	0.0	61.0
111		1	C	58.3	58.7	61.0	36.3	58.7	0.0	61.0	37.2	58.7	0.0	61.0	39.1	58.7	0.0	61.0	40.1	58.7	0.1	61.0	38.2	58.7	0.0	61.0	38.2	58.7	0.0	61.0	36.3	58.7	0.0	61.0
111		2	C	58.3	58.7	61.0	36.3	58.7	0.0	61.0	37.2	58.7	0.0	61.0	39.1	58.7	0.0	61.0	40.1	58.7	0.1	61.0	38.2	58.7	0.0	61.0	38.2	58.7	0.0	61.0	36.3	58.7	0.0	61.0
111		3	C	58.3	58.7	61.0	35.5	58.7	0.0	61.0	36.4	58.7	0.0	61.0	38.3	58.7	0.0	61.0	39.2	58.7	0.0	61.0	37.3	58.7	0.0	61.0	38.3	58.7	0.0	61.0	35.5	58.7	0.0	61.0
111		4	C	58.3	58.7	61.0	35.8	58.7	0.0	61.0	36.6	58.7	0.0	61.0	38.4	58.7	0.0	61.0	39.3	58.7	0.1	61.0	37.5	58.7	0.0	61.0	38.4	58.7	0.0	61.0	35.8	58.7	0.0	61.0
111		1	D	58.3	58.7	61.0	42.0	58.8	0.1	61.1	42.2	58.8	0.1	61.1	43.1	58.8	0.1	61.1	43.5	58.8	0.1	61.1	42.8	58.8	0.1	61.1	42.8	58.8	0.1	61.1	42.0	58.8	0.1	61.1
111		2	D	59.4	59.8	61.0	42.8	59.9	0.1	61.1	43.0	59.9	0.1	61.1	43.8	59.9	0.1	61.1	44.1	59.9	0.1	61.1	43.5	59.9	0.1	61.1	43.5	59.9	0.1	61.1	42.8	59.9	0.1	61.1
111		3	D	59.4	59.8	61.0	43.6	59.9	0.1	61.1	43.8	59.9	0.1	61.1	44.5	59.9	0.1	61.1	44.8	59.9	0.1	61.1	44.2	59.9	0.1	61.1	44.2	59.9	0.1	61.1	43.6	59.9	0.1	61.1
111		4	D	59.4	59.8	61.0	43.6	59.9	0.1	61.1	43.8	59.9	0.1	61.1	44.5	59.9	0.1	61.1	44.8	59.9	0.1	61.1	44.2	59.9	0.1	61.1	44.5	59.9	0.1	61.1	43.6	59.9	0.1	61.1
112	507-503 Vanderbilt Avenue	1	A	58.3	58.7	61.0	36.3	58.7	0.0	61.0	37.2	58.7	0.0	61.0	39.1	58.7	0.0	61.0	40.1	58.7	0.1	61.0	38.2	58.7	0.0	61.0	38.2	58.7	0.0	61.0	37.2	58.7	0.0	61.0
112		2	A	58.3	58.7	61.0	36.5	58.7	0.0	61.0	37.4	58.7	0.0	61.0	39.3	58.7	0.0	61.0	40.2	58.7	0.1	61.0	37.4	58.7	0.0	61.0	38.3	58.7	0.0	61.0	37.4	58.7	0.0	61.0
112		3	A	58.3	58.7	61.0	36.0	58.7	0.0	61.0	36.8	58.7	0.0	61.0	38.5	58.7	0.0	61.0	39.4	58.7	0.1	61.0	37.6	58.7	0.0	61.0	38.5	58.7	0.0	61.0	36.0	58.7	0.0	61.0
112		1	B	62.4	62.8	61.5	46.3	62.9	0.1	61.6	46.4	62.9	0.1	61.6	46.8	62.9	0.1	61.6	47.0	62.9	0.1	61.6	46.5	62.9	0.1	61.6	46.6	62.9	0.1	61.6	46.3	62.9	0.1	61.6
112		2	B	63.4	63.8	62.5	46.3	63.9	0.1	62.6	46.4	63.9	0.1	62.6	46.8	63.9	0.1	62.6	47.0	63.9	0.1	62.6	46.5	63.9	0.1	62.6	46.6	63.9	0.1	62.6	46.3	63.9	0.1	62.6
112		3	B	62.4	62.8	61.5	46.3	62.9	0.1	61.6	46.4	62.9	0.1	61.6	46.8	62.9	0.1	61.6	47.0	62.9	0.1	61.6	46.5	62.9	0.1	61.6	46.6	62.9	0.1	61.6	46.4	62.9	0.1	61.6
112		1	C	58.3	58.7	61.0	41.2	58.8	0.1	61.1	41.5	58.8	0.1	61.1	42.1	58.8	0.1	61.1	42.5	58.8	0.1	61.1	41.8	58.8	0.1	61.1	42.1	58.8	0.1	61.1	41.2	58.8	0.1	61.1
112		2	C	58.4	58.8	61.0	42.0	58.9	0.1	61.1	42.2	58.9	0.1	61.1	42.8	58.9	0.1	61.1	43.1	58.9	0.1	61.1	42.5	58.9	0.1	61.1	42.8	58.9	0.1	61.1	42.0	58.9	0.1	61.1
112		3	C	58.4	58.8	61.0	42.0	58.9	0.1	61.1	42.2	58.9	0.1	61.1	42.8	58.9	0.1	61.1	43.1	58.9	0.1	61.1	42.5	58.9	0.1	61.1	42.8	58.9	0.1	61.1	42.0	58.9	0.1	61.1
113	540-536 Clinton Avenue	1	A	58.3	58.7	61.0	38.5	58.7	0.0	61.0	39.8	58.7	0.1	61.0	48.2	59.1	0.4	61.4	49.2	59.1	0.5	61.4	43.6	58.8	0.1	61.1	45.4	58.9	0.2	61.2	39.1	58.7	0.0	61.0
113		2	A	58.3	58.7	61.0	42.2	58.8	0.1	61.1	42.8	58.8	0.1	61.1	52.3	59.6	0.9	61.9	53.3	59.8	1.1	62.1	47.2	59.0	0.3	61.3	51.4	59.4	0.7	61.7	42.5	58.8	0.1	61.1
113		3	A	58.3	58.7	61.0	47.4	59.0	0.3	61.3	47.5	59.0	0.3	61.3	54.0	59.9	1.3	62.2	54.8	60.2	1.5	62.5	50.0	59.2	0.6	61.5	52.5	59.6	0.9	61.9	47.4	59.0	0.3	61.3
113		4	A	59.4	59.8	61.0	48.3	60.1	0.3	61.3	48.5	60.1	0.3	61.3	55.0	61.0	1.2	62.2	55.0	61.0	1.2	62.2	51.0	60.3	0.5	61.5	52.8	60.6	0.8	61.8	48.4	60.1	0.3	61.3
113		1	C	58.3	58.7	61.0	38.1	58.7	0.0	61.0	39.5	58.7	0.1	61.0	45.3	58.9	0.2	61.2	46.3	58.9	0.2	61.2	42.6	58.8	0.1	61.1	44.4	58.8	0.2	61.1	38.1	58.7	0.0	61.0
113		2	C	58.3	58.7	61.0	42.2	58.8	0.1	61.1	42.8	58.8	0.1	61.1	55.2	60.3	1.6	62.6	56.1	60.6	1.9	62.9	49.6	59.2	0.5	61.5	53.3	59.8	1.1	62.1	42.2	58.8	0.1	61.1
113		3	C	58.3	58.7	61.0	46.6	58.9	0.3	61.2	46.6	58.9	0.3	61.2	57.3	61.1	2.4	63.4	58.3	61.5	2.8	63.8	53.0	59.7	1.0	62.0	56.4	60.7	2.0	63.0	46.5	58.9	0.3	61.2
113		4	C	58.4	58.8	61.0	49.3	59.3	0.5	61.5	49.4	59.3	0.5	61.5	57.6	61.3	2.5	63.5	58.5	61.7	2.9	63.9	53.8	60.0	1.2	62.2	56.8	60.9	2.1	63.1	49.3	59.3	0.5	61.5
114	532-528 Clinton Avenue	1	A	58.3	58.7	61.0	36.6	58.7	0.0	61.0	37.5	58.7	0.0	61.0	44.1	58.8	0.1	61.1	45.1	58.9	0.2	61.2	41.2	58.8	0.1	61.1	43.1	58.8	0.1	61.1	35.8	58.7	0.0	61.0
114		2	A	58.3	58.7	61.0	37.0	58.7	0.0	61.0	37.8	58.7	0.0	61.0	50.0	59.2	0.6	61.5	51.0	59.4	0.7	61.7	45.1	58.9	0.2	61.2	45.1	58.9	0.2	61.2	36.2	58.7	0.0	61.0
114		3	A	58.3	58.7	61.0	37.8	58.7	0.0	61.0	38.5	58.7	0.0	61.0	53.0	59.7	1.0	62.0	55.0	60.2	1.6	62.5	50.1	59.2	0.6	61.5	45.3	58.9	0.2	61.2	37.1	58.7	0.0	61.0
114		4	A	58.3	58.7	61.0	39.5	58.7	0.1	61.0	40.0	58.7	0.1	61.0	56.1	60.6	1.9	62.9	57.0	61.0	2.3	63.3	50.2	59.3	0.6	61.6	47.4	59.0	0.3	61.3	39.1	58.7	0.0	61.0
114		1	B	58.3	58.7	61.0	37.5	58.7	0.0	61.0	38.8	58.7	0.0	61.0	46.3	58.9	0.2	61.2	46.3	58.9	0.2	61.2	40.2	58.7	0.1	61.0	41.0	58.8	0.1	61.1	37.5	58.7	0.0	61.0
114		2	B	58.3	58.7	61.0	40.1	58.7	0.1	61.0	40.5	58.8	0.1	61.1	49.3	59.2	0.5	61.5	50.3	59.3	0.6	61.6	41.5	58.8	0.1	61.1	42.8	58.8	0.1	61.1	40.1	58.7	0.1	61.0
114		3	B	58.3	58.7	61.0	41.5	58.8	0.1	61.1	41.8	58.8	0.1	61.1	51.3	59.4	0.7	61.7	52.3	59.6	0.9	61.9	48.6	59.1	0.4	61.4	43.5	58.8	0.1	61.1	41.5	58.8	0.1	61.1
114		4	B	58.3	58.7	61.0	43.0	58.8	0.1	61.1	43.2	58.8	0.1	61.1	52.4	59.6	0.9	61.9	53.3	59.8	1.1	62.1	48.2	59.1	0.4	61.4	45.5	58.9	0.2	61.2	43.0	58.8	0.1	61.1
114		1	C	58.3	58.7	61.0	37.5	58.7	0.0	61.0	37.5	58.7	0.0	61.0	41.2	58.8	0.1	61.1	42.2	58.8	0.1	61.1	40.3	58.7	0.1	61.0	39.3	58.7	0.1	61.0	37.5	58.7	0.0	61.0
114		2	C	58.3	58.7	61.0	37.6	58.7	0.0	61.0	38.5	58.7	0.0	61.0	42.2	58.8	0.1	61.1	42.2	58.8	0.1	61.1	40.3	58.7	0.1	61.0	40.3	58.7	0.1	61.0	37.6	58.7	0.0	61.0
114		3	C	58.3	58.7	61.0	38.0	58.7	0.0	61.0	38.0	58.7	0.0	61.0	41.4	58.8	0.1	61.1	42.3	58.8	0.1	61.1	40.5	58.8	0.1	61.1	39.6	58.7	0.1	61.0	37.2	58.7	0.0	61.0
114		4	C	58.3	58.7	61.0	38.8	58.7	0.0	61.0	39.5	58.7	0.1	61.0	42.6	58.8	0.1	61.1	43.5	58.8	0.1	61.1	41.0	58.8	0.1	61.1	41.0	58.8	0.1	61.1	38.8	58.7	0.0	61.0
114		1	D	58.3	58.7	61.0	41.5	58.8	0.1	61.1	41.8	58.8	0.1	61.1	44.8	58.9	0.2	61.2	45.5	58.9	0.2	61.2	43.0	58.8	0.1	61.1	43.5	58.8	0.1	61.1	41.8	58.8	0.1	61.1
114		2	D	58.3	58.7	61.0	42.2	58.8	0.1	61.1	42.8	58.8	0.1	61.1	46.5	58.9	0.3	61.2	47.2	59.0	0.3	61.3	44.0	58.8	0.1	61.1	44.5	58.8	0.2	61.1	42.5	58.8	0.1	61.1
114		3	D	58.3	58.7	61.0	42.8	58.8	0.1	61.1	43.2	58.8	0.1	61.1	48.2	59.1	0.4	61.4	49.0	59.1	0.4	61.4	45.5	58.9	0.2	61.2	45.5	58.9	0.2	61.2	43.0	58.8	0.1	61.1
114		4	D	58.3	58.7	61.0	43.6	58.8	0.1	61.1	44.0	58.8	0.1	61.1	50.8	59.3	0.7	61.6	51.6	59.5	0.8	61.8	47.1	59.0	0.3	61.3	46.5	58.9	0.3	61.2	43.8	58.8	0.1	61.1
115	508-498 Clinton Avenue	1	A	58.3	58.7	61.0	37.5	58.7	0.0	61.0	38.0	58.7	0.0	61.0	40.5	58.8	0.1	61.1	41.2	58.8	0.1	61.1	39.1	58.7	0.0	61.0	39.8	58.7	0.1	61.0	37.5	58.7	0.0	61.0
115		2	A	58.3	58.7	61.0	37.5	58.7	0.0	61.0	38.0	58.7	0.0	61.0	40.5	58.8	0.1	61.1	41.2	58.8	0.1	61.1	39.1	58.7	0.0	61.0	40.5	58.8	0.1	61.1	37.5	58.7	0.0	61.0
115		3	A	58.3	58.7	61.0	37.8	58.7	0.0	61.0	38.5	58.7	0.0	61.0	40.8	58.8	0.1	61.1	41.5	58.8	0.1	61.1	39.5	58.7	0.1	61.0	42.2	58.8	0.1	61.1	38.1	58.7	0.0	61.0
115		4	A	58.3	58.7	61.0	37.8	58.7	0.0	61.0	38.5	58.7	0.0	61.0	39.5	58.7	0.1	61.0	40.1	58.7	0.1	61.0	39.0	58.7	0.0	61.0	39.5	58.7	0.1	61.0	38.1	58.7	0.0	61.0
115		5	A	58.3	58.7	61.0	37.8	58.7	0.0	61.0	38.5	58.7	0.0	61.0	39.5	58.7	0.1	61.0	40.1	58.7	0.1	61.0	39.0	58.7	0.0	61.0	39.5	58.7	0.1	61.0	38.1	58.7	0.0	61.0
115		1	B	58.3	58.7	61.0	34.8	58.7	0.0	61.0	35.6	58.7	0.0	61.0	39.3	58.7	0.0	61.0	40.2	58.7	0.1	61.0	38.3	58.7	0.0	61.0	38.3	58.7	0.0	61.0	35.6	58.7	0.0	61.0
115		2	B	58.3	58.7	61.0	35.2	58.7	0.0	61.0	36.0	58.7	0.0	61.0	39.4	58.7	0.1	61.0	40.3	58.7	0.1	61.0	38.5	58.7	0.0	61.0	38.5	58.7	0.0	61.0	36.0	58.7	0.0	61.0
115		3	B	58.3	58.7	61.0	35.5	58.7	0.0	61.0	36.2	58.7	0.0	61.0	39.5	58.7	0.1	61.0	40.4	58.7	0.1	61.0	38.6	58.7	0.0	61.0	38.6	58.7	0.0	61.0	36.2	58.7	0.0	61.0
115		4	B	58.3	58.7	61.0	35.8	58.7	0.0	61.0	36.5	58.7	0.0	61.0	39.6	58.7	0.1	61.0	40.5	58.8	0.1	61.1	38.8	58.7	0.0	61.0	39.6	58.7	0.1	61.0	36.5	58.7	0.0	61.0
115		5	B	58.3	58.7	61.0	36.5	58.7	0.0	61.0	37.1	58.7	0.0	61.0	40.0	58.7	0.1	61.0	40.8	58.8	0.1	61.1	39.2	58.7	0.0	61.0	40.8	58.8	0.1	61.1	37.1	58.7	0.0	61.0
116	537 Clinton Avenue	1	A	58.3	58.7	61.0	36.8	58.7	0.0	61.0	37.5	58.7	0.0	61.0	39.0	58.7	0.0	61.0	39.8	58.7	0.1	61.0	38.2	58.7	0.0	61.0	38.2	58.7	0.0	61.0	36.8	58.7	0.0	61.0
116		2	A	58.3	58.7	61.0	37.5	58.7	0.0	61.0	38.1	58.7	0.0	61.0	39.5	58.7	0.1	61.0	40.2	58.7	0.1	61.0	38.8	58.7	0.0	61.0	38.8	58.7	0.0	61.0	37.5	58.7	0.0	61.0
116		3	A	58.3	58.7	61.0	38.0	58.7	0.0	61.0	38.5	58.7	0.0	61.0	40.5	58.8	0.1	61.1	41.2	58.8	0.1	61.1	39.1	58.7	0.0	61.0	39.1	58.7	0.0	61.0	38.0	58.7	0.0	61.0
116		4	A	58.3	58.7	61.0	38.0	58.7	0.0	61.0	38.5	58.7	0.0	61.0	40.5	58.8	0.1	61.1	41.2	58.8	0.1	61.1	39.8	58.7	0.1	61.0	39.8	58.7	0.1	61.0	38.0	58.7	0.0	61.0
116		5	A	58.3	58.7	61.0	38.0	58.7	0.0	61.0	38.5	58.7	0.0	61.0	42.0	58.8	0.1	61.1	42.8	58.8	0.1	61.1	39.8	58.7	0.1	61.0	40.5	58.8	0.1	61.1	38.0	58.7	0.0	61.0
116		6	A	58.3	58.7	61.0	38.0	58.7	0.0	61.0	39.1	58.7	0.0	61.0	46.3	58.9	0.2	61.2	47.3	59.0	0.3	61.3	42.0	58.8	0.1	61.1	44.5	58.8	0.2	61.1	38.5	58.7	0.0	61.0
116		1	B	58.4	58.8	61.0	43.8	58.9	0.1	61.1	43.8	58.9	0.1	61.1	45.1	59.0	0.2	61.2	45.5	59.0	0.2	61.2	44.2	58.9	0.1	61.1	44.8	59.0	0.2	61.2	43.6	58.9	0.1	61.1
116		2	B	59.4	59.8	61.0	45.5	60.0	0.2	61.1	45.6	60.0	0.2	61.1	47.1	60.0	0.2	61.2	47.5	60.1	0.3	61.2	46.0	60.0	0.2	61.2	46.8	60.0	0.2	61.2	45.5	60.0	0.2	61.1
116		3	B	59.4	59.8	61.0	46.5	60.0	0.2	61.2	46.5	60.0	0.2	61.2	49.5	60.2	0.4	61.4	50.1	60.2	0.4	61.4	47.2	60.0	0.2	61.2	49.0	60.1	0.3	61.3	46.4	60.0	0.2	61.2
116		4	B	59.4	59.8	61.0	46.6	60.0	0.2	61.2	46.6	60.0	0.2	61.2	52.2	60.5	0.7	61.7	53.0	60.6	0.8	61.8	49.0	60.1	0.3	61.3	51.5	60.4	0.6	61.6	46.5	60.0	0.2	61.2
116		5	B	59.4	59.8	61.0	47.6	60.1	0.3	61.2	47.6	60.1	0.3	61.2	55.6	61.2	1.4	62.4	56.5	61.5	1.7	62.7	50.5	60.3	0.5	61.5	55.6	61.2	1.4	62.4	47.5	60.0	0.2	61.2

Atlantic Yards Redevelopment SEIS Construction Noise

Phasing Plan 2 Noise Analysis Results

Receptor Sites	Address	Elevation (floor)	Façade	Construction Duration																															
				2024 - November				2025 - November				2026 - October				2027 - December				2028 - December				2029 - August				2030 - June				2031 - July			
				Leq			L10	Leq			L10	Leq			L10	Leq			L10	Leq			L10	Leq			L10	Leq			L10	Leq			L10
				Const	Total	Change	Total	Const	Total	Change	Total	Const	Total	Change	Total	Const	Total	Change	Total	Const	Total	Change	Total	Const	Total	Change	Total	Const	Total	Change	Total	Const	Total	Change	Total
110	525-520 Vanderbilt Avenue	1	A	47.6	63.9	0.1	62.6	47.5	63.9	0.1	62.6	47.4	63.9	0.1	62.6	49.5	64.0	0.2	62.6	54.0	64.2	0.4	62.9	48.8	63.9	0.1	62.6	61.2	65.7	1.9	64.4	51.1	64.0	0.2	62.7
110		2	A	47.8	63.9	0.1	62.6	47.5	63.9	0.1	62.6	47.4	63.9	0.1	62.6	49.5	64.0	0.2	62.6	54.8	64.3	0.5	63.0	48.8	63.9	0.1	62.6	60.2	65.4	1.6	64.1	51.1	64.0	0.2	62.7
110		3	A	48.6	63.9	0.1	62.6	48.5	63.9	0.1	62.6	48.3	63.9	0.1	62.6	50.1	64.0	0.2	62.7	57.5	64.7	0.9	63.4	49.8	64.0	0.2	62.7	60.3	65.4	1.6	64.1	52.1	64.1	0.3	62.8
110		4	A	48.6	63.9	0.1	62.6	48.5	63.9	0.1	62.6	48.3	63.9	0.1	62.6	50.1	64.0	0.2	62.7	61.2	65.7	1.9	64.4	49.8	64.0	0.2	62.7	61.2	65.7	1.9	64.4	52.1	64.1	0.3	62.8
110		5	A	48.6	63.0	0.2	61.6	48.5	63.0	0.2	61.6	48.4	63.0	0.2	61.6	50.1	63.0	0.2	61.7	61.2	65.1	2.3	63.8	59.3	64.4	1.6	63.1	61.2	65.1	2.3	63.8	52.8	63.2	0.4	61.9
110		1	B	40.5	58.8	0.1	61.1	38.8	58.7	0.0	61.0	37.2	58.7	0.0	61.0	45.2	58.9	0.2	61.2	51.0	59.4	0.7	61.7	57.0	60.9	2.3	63.2	57.0	60.9	2.3	63.2	44.2	58.8	0.2	61.1
110		2	B	41.0	58.8	0.1	61.1	39.5	58.7	0.1	61.0	38.1	58.7	0.0	61.0	46.3	58.9	0.2	61.2	54.0	60.0	1.3	62.3	55.0	60.2	1.6	62.5	58.0	61.4	2.7	63.7	44.4	58.8	0.2	61.1
110		3	B	41.2	58.8	0.1	61.1	39.8	58.7	0.1	61.0	38.5	58.7	0.0	61.0	46.3	58.9	0.2	61.2	57.0	60.9	2.3	63.2	44.5	58.8	0.2	61.1	51.1	59.4	0.7	61.7	44.5	58.8	0.2	61.1
110		4	B	41.8	58.8	0.1	61.1	40.5	58.8	0.1	61.1	39.5	58.7	0.1	61.0	46.5	58.9	0.3	61.2	58.0	61.4	2.7	63.7	44.8	58.9	0.2	61.2	51.2	59.4	0.7	61.7	45.6	58.9	0.2	61.2
110		5	B	42.5	58.8	0.1	61.1	41.5	58.8	0.1	61.1	40.8	58.8	0.1	61.1	46.0	58.9	0.2	61.2	59.0	61.9	3.2	64.2	45.2	58.9	0.2	61.2	51.3	59.4	0.7	61.7	46.0	58.9	0.2	61.2
111	513-509 Vanderbilt Avenue	1	A	46.8	62.9	0.1	61.6	46.6	62.9	0.1	61.6	46.4	62.9	0.1	61.6	48.5	63.0	0.2	61.6	50.8	63.1	0.3	61.7	47.8	62.9	0.1	61.6	55.5	63.5	0.7	62.2	47.5	62.9	0.1	61.6
111		2	A	46.8	63.9	0.1	62.6	46.6	63.9	0.1	62.6	46.4	63.9	0.1	62.6	48.5	63.9	0.1	62.6	51.5	64.0	0.2	62.7	47.8	63.9	0.1	62.6	55.5	64.4	0.6	63.1	47.5	63.9	0.1	62.6
111		3	A	46.8	63.9	0.1	62.6	46.6	63.9	0.1	62.6	46.4	63.9	0.1	62.6	48.5	63.9	0.1	62.6	51.5	64.0	0.2	62.7	48.1	63.9	0.1	62.6	55.5	64.4	0.6	63.1	47.5	63.9	0.1	62.6
111		4	A	46.8	62.9	0.1	61.6	46.6	62.9	0.1	61.6	46.4	62.9	0.1	61.6	48.5	63.0	0.2	61.6	53.0	63.2	0.4	61.9	48.1	62.9	0.1	61.6	55.5	63.5	0.7	62.2	47.5	62.9	0.1	61.6
111		4	B	39.8	58.7	0.1	61.0	39.0	58.7	0.0	61.0	37.5	58.7	0.0	61.0	43.3	58.8	0.1	61.1	47.1	59.0	0.3	61.3	42.4	58.8	0.1	61.1	47.1	59.0	0.3	61.3	42.4	58.8	0.1	61.1
111		1	C	39.1	58.7	0.0	61.0	38.2	58.7	0.0	61.0	36.3	58.7	0.0	61.0	43.1	58.8	0.1	61.1	47.0	59.0	0.3	61.3	42.1	58.8	0.1	61.1	46.0	58.9	0.2	61.2	42.1	58.8	0.1	61.1
111		2	C	40.1	58.7	0.1	61.0	38.2	58.7	0.0	61.0	36.3	58.7	0.0	61.0	43.1	58.8	0.1	61.1	47.0	59.0	0.3	61.3	42.1	58.8	0.1	61.1	46.0	58.9	0.2	61.2	41.1	58.8	0.1	61.1
111		3	C	39.2	58.7	0.0	61.0	37.3	58.7	0.0	61.0	35.5	58.7	0.0	61.0	43.1	58.8	0.1	61.1	47.0	59.0	0.3	61.3	42.1	58.8	0.1	61.1	46.0	58.9	0.2	61.2	41.1	58.8	0.1	61.1
111		4	C	39.3	58.7	0.1	61.0	37.5	58.7	0.0	61.0	35.8	58.7	0.0	61.0	43.1	58.8	0.1	61.1	47.1	59.0	0.3	61.3	42.2	58.8	0.1	61.1	46.1	58.9	0.2	61.2	41.2	58.8	0.1	61.1
111		1	D	43.1	58.8	0.1	61.1	42.8	58.8	0.1	61.1	42.2	58.8	0.1	61.1	45.8	58.9	0.2	61.2	48.0	59.0	0.4	61.3	57.1	61.0	2.3	63.3	48.0	59.0	0.4	61.3	45.1	58.9	0.2	61.2
111		2	D	43.8	59.9	0.1	61.1	43.5	59.9	0.1	61.1	43.0	59.9	0.1	61.1	46.1	60.0	0.2	61.2	48.2	60.1	0.3	61.3	57.1	61.7	1.9	62.9	48.2	60.1	0.3	61.3	45.5	60.0	0.2	61.1
111		3	D	44.5	59.9	0.1	61.1	44.2	59.9	0.1	61.1	43.8	59.9	0.1	61.1	46.5	60.0	0.2	61.2	49.2	60.2	0.4	61.3	57.2	61.7	1.9	62.9	48.5	60.1	0.3	61.3	46.0	60.0	0.2	61.2
111		4	D	44.5	59.9	0.1	61.1	44.2	59.9	0.1	61.1	43.8	59.9	0.1	61.1	46.5	60.0	0.2	61.2	50.8	60.3	0.5	61.5	60.1	63.0	3.2	64.1	49.2	60.2	0.4	61.3	46.0	60.0	0.2	61.2
112	507-503 Vanderbilt Avenue	1	A	40.1	58.7	0.1	61.0	39.1	58.7	0.0	61.0	37.2	58.7	0.0	61.0	43.1	58.8	0.1	61.1	46.0	58.9	0.2	61.2	41.1	58.8	0.1	61.1	46.0	58.9	0.2	61.2	40.1	58.7	0.1	61.0
112		2	A	40.2	58.7	0.1	61.0	39.3	58.7	0.0	61.0	37.4	58.7	0.0	61.0	43.1	58.8	0.1	61.1	46.1	58.9	0.2	61.2	41.2	58.8	0.1	61.1	46.1	58.9	0.2	61.2	40.2	58.7	0.1	61.0
112		3	A	39.4	58.7	0.1	61.0	37.6	58.7	0.0	61.0	36.8	58.7	0.0	61.0	42.2	58.8	0.1	61.1	46.1	58.9	0.2	61.2	41.3	58.8	0.1	61.1	47.1	59.0	0.3	61.3	40.3	58.7	0.1	61.0
112		1	B	46.8	62.9	0.1	61.6	46.6	62.9	0.1	61.6	46.4	62.9	0.1	61.6	47.8	62.9	0.1	61.6	49.0	63.0	0.2	61.7	47.2	62.9	0.1	61.6	51.5	63.1	0.3	61.8	47.0	62.9	0.1	61.6
112		2	B	46.8	63.9	0.1	62.6	46.6	63.9	0.1	62.6	46.4	63.9	0.1	62.6	47.8	63.9	0.1	62.6	49.0	63.9	0.1	62.6	47.2	63.9	0.1	62.6	51.5	64.0	0.2	62.7	47.0	63.9	0.1	62.6
112		3	B	46.8	62.9	0.1	61.6	46.6	62.9	0.1	61.6	46.4	62.9	0.1	61.6	47.8	62.9	0.1	61.6	49.0	63.0	0.2	61.7	47.2	62.9	0.1	61.6	51.5	63.1	0.3	61.8	47.0	62.9	0.1	61.6
112		1	C	42.1	58.8	0.1	61.1	42.1	58.8	0.1	61.1	41.5	58.8	0.1	61.1	44.8	58.9	0.2	61.2	46.2	58.9	0.2	61.2	43.5	58.8	0.1	61.1	45.5	58.9	0.2	61.2	43.0	58.8	0.1	61.1
112		2	C	43.1	58.9	0.1	61.1	42.8	58.9	0.1	61.1	42.2	58.9	0.1	61.1	45.1	59.0	0.2	61.2	46.5	59.0	0.2	61.2	44.0	58.9	0.1	61.1	45.8	59.0	0.2	61.2	43.5	58.9	0.1	61.1
112		3	C	43.1	58.9	0.1	61.1	42.8	58.9	0.1	61.1	42.2	58.9	0.1	61.1	44.5	59.0	0.2	61.1	46.5	59.0	0.2	61.2	44.0	58.9	0.1	61.1	45.8	59.0	0.2	61.2	43.5	58.9	0.1	61.1
113	540-536 Clinton Avenue	1	A	41.2	58.8	0.1	61.1	40.5	58.8	0.1	61.1	39.8	58.7	0.1	61.0	47.3	59.0	0.3	61.3	56.0	60.6	1.9	62.9	55.0	60.2	1.6	62.5	61.0	63.0	4.3	65.3	45.4	58.9	0.2	61.2
113		2	A	43.5	58.8	0.1	61.1	43.1	58.8	0.1	61.1	43.1	58.8	0.1	61.1	48.8	59.1	0.4	61.4	60.1	62.4	3.7	64.7	53.3	59.8	1.1	62.1	61.0	63.0	4.3	65.3	46.5	58.9	0.3	61.2
113		3	A	48.0	59.0	0.4	61.3	47.8	59.0	0.3	61.3	48.0	59.0	0.4	61.3	51.8	59.5	0.8	61.8	59.3	62.0	3.3	64.3	53.2	59.8	1.1	62.1	61.2	63.1	4.4	65.4	49.5	59.2	0.5	61.5
113		4	A	48.8	60.1	0.3	61.3	48.8	60.1	0.3	61.3	48.8	60.1	0.3	61.3	52.8	60.6	0.8	61.8	60.3	63.0	3.2	64.2	53.5	60.7	0.9	61.9	61.2	63.6	3.8	64.8	50.5	60.3	0.5	61.5
113		1	C	40.2	58.7	0.1	61.0	40.2	58.7	0.1	61.0	38.8	58.7	0.0	61.0	47.2	59.0	0.3	61.3	52.1	59.5	0.9	61.8	59.0	61.9	3.2	64.2	61.0	63.0	4.3	65.3	47.2	59.0	0.3	61.3
113		2	C	43.5	58.8	0.1	61.1	44.0	58.8	0.1	61.1	42.8	58.8	0.1	61.1	54.2	60.0	1.3	62.3	65.0	65.9	7.2	68.2	60.1	62.4	3.7	64.7	67.0	67.6	8.9	69.9	52.3	59.6	0.9	61.9
113		3	C	50.8	59.3	0.6	61.6	48.1	59.1	0.4	61.4	47.5	59.0	0.3	61.3	58.3	61.5	2.8	63.8	66.0	66.8	8.1	69.1	61.1	63.1	4.4	65.4	68.0	68.5	9.8	70.8	56.4	60.7	2.0	63.0
113		4	C	53.1	59.8	1.0	62.0	51.5	59.5	0.7	61.7	51.1	59.5	0.7	61.7	59.4	62.1	3.3	64.3	67.1	67.7	8.9	69.9	61.3	63.2	4.4	65.4	68.1	68.5	9.7	70.7	57.6	61.3	2.5	63.5
114	532-528 Clinton Avenue	1	A	39.3	58.7	0.1	61.0	37.5	58.7	0.0	61.0	35.8	58.7	0.0	61.0	46.1	58.9	0.2	61.2	53.0	59.7	1.0	62.0	56.0	60.6	1.9	62.9	61.0	63.0	4.3	65.3	44.1	58.8	0.1	61.1
114		2	A	39.5	58.7	0.1	61.0	38.6	58.7	0.0	61.0	36.2	58.7	0.0	61.0	48.1	59.0	0.4	61.3	58.0	61.4	2.7	63.7	58.0	61.4	2.7	63.7	60.0	62.4	3.7	64.7	44.2	58.8	0.2	61.1
114		3	A	41.6	58.8	0.1	61.1	39.2	58.7	0.0	61.0	37.8	58.7	0.0	61.0	54.0	60.0	1.3	62.3	59.0	61.9	3.2	64.2	59.0	61.9	3.2	64.2	60.0	62.4	3.7	64.7	45.3	58.9	0.2	61.2
114		4	A	43.2	58.8	0.1	61.1	41.1	58.8	0.1	61.1	40.5	58.8	0.1	61.1	55.1	60.3	1.6	62.6	61.0	63.0	4.3	65.3	59.0	61.9	3.2	64.2	66.0	66.7	8.1	69.0	47.4	59.0	0.3	61.3
114		1	B	40.2	58.7	0.1	61.0	39.5	58.7	0.1	61.0	38.1	58.7	0.0	61.0	45.3	58.9	0.2	61.2	54.0	60.0	1.3	62.3	59.0	61.9	3.2	64.2	63.0	64.4	5.7	66.7	47.2	59.0	0.3	61.3
114		2	B	42.1	58.8	0.1	61.1	41.0	58.8	0.1	61.1	40.5	58.8	0.1	61.1	52.2	59.6	0.9	61.9	59.0	61.9	3.2	64.2	58.0	61.4	2.7	63.7	65.0	65.9	7.2	68.2	51.2	59.4	0.7	61.7
114		3	B	43.5	58.8	0.1	61.1	42.5	58.8	0.1	61.1	42.1	58.8	0.1	61.1	52.3	59.6	0.9	61.9	61.0	63.0	4.3	65.3	58.1	61.4	2.7	63.7	65.0	65.9	7.2	68.2	54.2	60.0	1.3	62.3
114		4	B	44.5	58.8	0.2	61.1	43.8	58.8	0.1	61.1	43.8	58.8	0.1	61.1	52.4	59.6	0.9	61.9	63.0	64.4	5.7	66.7	58.1	61.4	2.7	63.7	66.0	66.8	8.1	69.1	55.2	60.3	1.6	62.6
114		1	C	40.3	58.7	0.1	61.0	39.3	58.7	0.1	61.0	39.3	58.7	0.1	61.0	45.1	58.9	0.2	61.2	50.0	59.2	0.6	61.5	52.0	59.5	0.8	61.8	49.0	59.1	0.4	61.4	45.1	58.9	0.2	61.2
114		2	C	40.3	58.7	0.1	61.0	40.3	58.7	0.1	61.0	40.3	58.7	0.1	61.0	45.1	58.9	0.2	61.2	50.0	59.2	0.6	61.5	51.0	59.4	0.7	61.7	49.0	59.1	0.4	61.4	45.1	58.9	0.2	61.2
114		3	C	40.5	58.8	0.1	61.1	40.5	58.8	0.1	61.1	41.4	58.8	0.1	61.1	45.2	58.9	0.2	61.2	51.0	59.4	0.7	61.7	51.0	59.4	0.7	61.7	50.1	59.2	0.6	61.5	45.2	58.9	0.2	61.2
114		4	C	41.8	58.8	0.1	61.1	41.8	58.8	0.1	61.1	42.6	58.8	0.1	61.1	46.3	58.9	0.2	61.2	53.1	59.7	1.0	62.0	54.0	60.0	1.3	62.3	51.1	59.4	0.7	61.7	46.3	58.9	0.2	61.2
114		1	D	43.0	58.8	0.1	61.1	42.5	58.8	0.1	61.1	42.5	58.8	0.1	61.1	46.2	58.9	0.2	61.2	55.1	60.3	1.6	62.6	55.1	60.3	1.6	62.6	61.0	63.0	4.3	65.3	45.5	58.9	0.2	61.2
114		2	D	43.5	58.8	0.1	61.1	43.1	58.8	0.1	61.1	43.5	58.8	0.1	61.1	47.2	59.0	0.3	61.3	57.1	61.0	2.3	63.3	46.5	58.9	0.3	61.2	61.0	63.0	4.3	65.3	45.8	58.9	0.2	61.2
114		3	D	43.8	58.8	0.1	61.1	43.8	58.8	0.1	61.1	43.8	58.8	0.1	61.1	47.5	59.0	0.3	61.3	57.1	61.0	2.3	63.3	46.1	58.9	0.2	61.2	61.1	63.0	4.4	65.3	46.1	58.9	0.2	61.2
114		4	D	44.8	58.9	0.2	61.2	44.5	58.8	0.2	61.1	44.8	58.9	0.2	61.2	48.5	59.1	0.4	61.4	58.1	61.4	2.7	63.7	47.1	59.0	0.3	61.3	61.1	63.0	4.4	65.3	47.1	59.0	0.3	61.3
115	508-498 Clinton Avenue	1	A	39.8	58.7	0.1	61.0	39.1	58.7	0.0	61.0	38.5	58.7	0.0	61.0	43.6	58.8	0.1	61.1	46.3	58.9	0.2	61.2	54.1	60.0	1.3	62.3	44.5	58.8	0.2	61.1	41.2	58.8	0.1	61.1
115		2	A	39.8	58.7	0.1	61.0	39.1	58.7	0.0	61.0	39.1	58.7	0.0	61.0	43.6	58.8	0.1	61.1	46.3	58.9	0.2	61.2	46.3	58.9	0.2	61.2	44.5	58.8	0.2	61.1	41.2	58.8	0.1	61.1
115		3	A	40.1	58.7	0.1	61.0	39.5	58.7	0.1	61.0	38.5	58.7	0.0	61.0	44.6	58.9	0.2	61.2	47.3	59.0	0.3	61.3	41.5	58.8	0.1	61.1	44.6	58.9	0.2	61.2	41.5	58.8	0.1	61.1
115		4	A	40.1	58.7	0.1	61.0	39.0	58.7	0.0	61.0	38.1	58.7	0.0	61.0	43.0	58.8	0.1	61.1	45.5	58.9	0.2	61.2	41.5	58.8	0.1	61.1	44.6	58.9	0.2	61.2	41.5	58.8	0.1	61.1
115		5	A	40.1	58.7	0.1	61.0	39.0	58.7	0.0	61.0	38.1	58.7	0.0	61.0	43.0	58.8	0.1	61.1	46.4	58.9	0.3	61.2	41.5	58.8	0.1	61.1	44.6	58.9	0.2	61.2	41.5	58.8	0.1	61.1
115		1	B	38.3	58.7	0.0	61.0	37.4	58.7	0.0	61.0	35.6	58.7	0.0	61.0	43.1	58.8	0.1	61.1	46.1	58.9	0.2	61.2	52.0	59.5	0.8	61.8	45.1	58.9	0.2	61.2	41.2	58.8	0.1	61.1
115		2	B	38.5	58.7	0.0	61.0	37.6	58.7	0.0	61.0	36.0	58.7	0.0	61.0	43.2	58.8	0.1	61.1	46.1	58.9	0.2	61.2	53.0	59.7	1.0	62.0	45.1	58.9	0.2	61.2	41.3	58.8	0.1	61.1
115		3	B	38.6	58.7	0.0	61.0	37.8	58.7	0.0	61.0	36.2	58.7	0.0	61.0	43.2	58.8	0.1	61.1	46.1	58.9	0.2	61.2	57.0	60.9	2.3	63.2	45.1	58.9	0.2	61.2	41.3	58.8	0.1	61.1
115		4	B	39.6	58.7	0.1	61.0	38.0	58.7	0.0	61.0	36.5	58.7	0.0	61.0	43.3	58.8	0.1	61.1	46.1	58.9	0.2	61.2	57.0	60.9	2.3	63.2	46.1	58.9	0.2	61.2	41.4	58.8	0.1	61.1
115		5	B	40.0	58.7	0.1	61.0	39.2	58.7	0.0	61.0	37.8	58.7	0.0	61.0	43.4	58.8	0.1	61.1	47.2	59.0	0.3	61.3	57.0	60.9	2.3	63.2	48.1	59.1	0.4	61.4	42.5	58.8	0.1	61.1
116	537 Clinton Avenue	1	A	39.0	58.7	0.0	61.0	38.2	58.7	0.0	61.0	36.1	58.7	0.0	61.0	42.4	58.8	0.1	61.1	46.2	58.9	0.2	61.2	39.8	58.7	0.1	61.0	45.2	58.9	0.2	61.2	42.4	58.8	0.1	61.1
116		2	A	39.5	58.7	0.1	61.0	38.8	58.7	0.0	61.0	37.0	58.7	0.0	61.0	42.6	58.8	0.1	61.1	46.3	58.9	0.2	61.2	40.2	58.7	0.1	61.0	45.3	58.9	0.2	61.2	42.6	58.8	0.1	61.1
116		3	A	39.8	58.7	0.1	61.0	39.1	58.7	0.0	61.0	37.5	58.7	0.0	61.0	42.8	58.8	0.1	61.1	46.3	58.9	0.2	61.2	40.5	58.8	0.1	61.1	46.3	58.9	0.2	61.2	42.8	58.8	0.1	61.1
116		4	A	39.8	58.7	0.1	61.0	39.1	58.7	0.0	61.0	38.0	58.7	0.0	61.0	42.8	58.8	0.1	61.1	46.3	58.9	0.2	61.2	41.2	58.8	0.1	61.1	46.3	58.9	0.2	61.2	42.8	58.8	0.1	61.1
116		5	A	39.8	58.7	0.1	61.0	39.1	58.7	0.0	61.0	38.5	58.7	0.0	61.0	43.6	58.8	0.1	61.1	46.3	58.9	0.2	61.2	42.0	58.8	0.1	61.1	46.3	58.9	0.2	61.2	42.8	58.8	0.1	61.1
116		6	A	40.5	58.8	0.1	61.1	39.8	58.7	0.1	61.0	39.8	58.7	0.1	61.0	45.4	58.9	0.2	61.2	49.2	59.1	0.5	61.4	54.1	60.0	1.3	62.3	48.2	59.1	0.4	61.4	43.6	58.8	0.1	61.1
116		1	B	44.5	59.0	0.2	61.1	44.0	58.9	0.1	61.1	44.0	58.9	0.1	61.1	46.0	59.0	0.2	61.2	51.6	59.6	0.8	61.7	57.2	61.1	2.3	63.3	60.1	62.5	3.7	64.7	46.5	59.1	0.3	61.2
116		2	B	46.2	60.0	0.2	61.2	45.8	60.0	0.2	61.2	45.8	60.0	0.2	61.2	47.5	60.1	0.3	61.2	55.4	61.1	1.3	62.3	57.3	61.7	1.9	62.9	60.1	63.0	3.2	64.2	48.0	60.1	0.3	61.3
116		3	B	47.5	60.0	0.2	61.2	46.8	60.0	0.2	61.2	46.8	60.0	0.2	61.2	49.0	60.1	0.3	61.3	60.2	63.0	3.2	64.2	58.3	62.1	2.3	63.3	65.1	66.2	6.4	67.4	49.5	60.2	0.4	61.4
116		4	B	49.0	60.1	0.3	61.3	47.0	60.0	0.2	61.2	47.2

Atlantic Yards Redevelopment SEIS Construction Noise

Phasing Plan 2 Noise Analysis Results

Receptor Sites	Address	Elevation (floor)	Façade	2031 - October				2032 - July				2032 - October				2033 - March				2034 - August				2035 - February				2035 - October			
				Leq			L10	Leq			L10	Leq			L10	Leq			L10	Leq			L10	Leq			L10	Leq			L10
				Const	Total	Change	Total	Const	Total	Change	Total	Const	Total	Change	Total	Const	Total	Change	Total	Const	Total	Change	Total	Const	Total	Change	Total	Const	Total	Change	Total
110	525-520 Vanderbilt Avenue	1	A	51.1	64.0	0.2	62.7	51.1	64.0	0.2	62.7	48.8	63.9	0.1	62.6	48.8	63.9	0.1	62.6	48.2	63.9	0.1	62.6	47.6	63.9	0.1	62.6	48.2	63.9	0.1	62.6
110		2	A	51.8	64.1	0.3	62.7	51.1	64.0	0.2	62.7	48.8	63.9	0.1	62.6	48.8	63.9	0.1	62.6	48.2	63.9	0.1	62.6	47.6	63.9	0.1	62.6	48.2	63.9	0.1	62.6
110		3	A	52.1	64.1	0.3	62.8	52.1	64.1	0.3	62.8	49.5	64.0	0.2	62.6	49.5	64.0	0.2	62.6	49.0	63.9	0.1	62.6	48.5	63.9	0.1	62.6	49.0	63.9	0.1	62.6
110		4	A	52.8	64.1	0.3	62.8	52.1	64.1	0.3	62.8	49.5	64.0	0.2	62.6	49.5	64.0	0.2	62.6	49.0	63.9	0.1	62.6	48.5	63.9	0.1	62.6	49.0	63.9	0.1	62.6
110		5	A	52.8	63.2	0.4	61.9	52.8	63.2	0.4	61.9	49.5	63.0	0.2	61.7	49.8	63.0	0.2	61.7	49.0	63.0	0.2	61.7	48.5	63.0	0.2	61.6	49.2	63.0	0.2	61.7
110		1	B	47.1	59.0	0.3	61.3	44.2	58.8	0.2	61.1	44.2	58.8	0.2	61.1	44.2	58.8	0.2	61.1	42.3	58.8	0.1	61.1	38.8	58.7	0.0	61.0	42.3	58.8	0.1	61.1
110		2	B	47.2	59.0	0.3	61.3	44.4	58.8	0.2	61.1	44.4	58.8	0.2	61.1	44.4	58.8	0.2	61.1	42.6	58.8	0.1	61.1	39.5	58.7	0.1	61.0	42.6	58.8	0.1	61.1
110		3	B	47.3	59.0	0.3	61.3	44.5	58.8	0.2	61.1	43.6	58.8	0.1	61.1	45.4	58.9	0.2	61.2	42.8	58.8	0.1	61.1	39.8	58.7	0.1	61.0	42.8	58.8	0.1	61.1
110		4	B	47.4	59.0	0.3	61.3	45.6	58.9	0.2	61.2	44.0	58.8	0.1	61.1	47.4	59.0	0.3	61.3	44.0	58.8	0.1	61.1	40.5	58.8	0.1	61.1	44.0	58.8	0.1	61.1
110		5	B	46.8	59.0	0.3	61.3	46.0	58.9	0.2	61.2	44.5	58.8	0.2	61.1	52.2	59.6	0.9	61.9	46.0	58.9	0.2	61.2	42.0	58.8	0.1	61.1	46.0	58.9	0.2	61.2
111		1	A	48.5	63.0	0.2	61.6	47.5	62.9	0.1	61.6	47.8	62.9	0.1	61.6	47.5	62.9	0.1	61.6	47.0	62.9	0.1	61.6	46.4	62.9	0.1	61.6	47.0	62.9	0.1	61.6
111		2	A	48.5	63.9	0.1	62.6	47.5	63.9	0.1	62.6	47.8	63.9	0.1	62.6	47.5	63.9	0.1	62.6	47.0	63.9	0.1	62.6	46.4	63.9	0.1	62.6	47.0	63.9	0.1	62.6
111		3	A	48.5	63.9	0.1	62.6	47.5	63.9	0.1	62.6	47.8	63.9	0.1	62.6	47.5	63.9	0.1	62.6	47.0	63.9	0.1	62.6	46.4	63.9	0.1	62.6	47.0	63.9	0.1	62.6
111		4	A	48.5	63.0	0.2	61.6	47.5	62.9	0.1	61.6	47.8	62.9	0.1	61.6	47.5	62.9	0.1	61.6	47.0	62.9	0.1	61.6	46.4	62.9	0.1	61.6	47.0	62.9	0.1	61.6
111		4	B	44.3	58.8	0.2	61.1	42.4	58.8	0.1	61.1	42.4	58.8	0.1	61.1	41.5	58.8	0.1	61.1	39.8	58.7	0.1	61.0	37.5	58.7	0.0	61.0	40.6	58.8	0.1	61.1
111	513-509 Vanderbilt Avenue	1	C	44.0	58.8	0.1	61.1	42.1	58.8	0.1	61.1	42.1	58.8	0.1	61.1	41.1	58.8	0.1	61.1	39.1	58.7	0.0	61.0	36.3	58.7	0.0	61.0	40.1	58.7	0.1	61.0
111		2	C	44.0	58.8	0.1	61.1	41.1	58.8	0.1	61.1	42.1	58.8	0.1	61.1	41.1	58.8	0.1	61.1	39.1	58.7	0.0	61.0	36.3	58.7	0.0	61.0	40.1	58.7	0.1	61.0
111		3	C	44.1	58.8	0.1	61.1	41.1	58.8	0.1	61.1	42.1	58.8	0.1	61.1	41.1	58.8	0.1	61.1	39.2	58.7	0.0	61.0	36.4	58.7	0.0	61.0	40.2	58.7	0.1	61.0
111		4	C	44.1	58.8	0.1	61.1	41.2	58.8	0.1	61.1	42.2	58.8	0.1	61.1	41.2	58.8	0.1	61.1	39.3	58.7	0.1	61.0	36.6	58.7	0.0	61.0	40.3	58.7	0.1	61.0
111		1	D	47.2	59.0	0.3	61.3	45.1	58.9	0.2	61.2	45.8	58.9	0.2	61.2	44.5	58.8	0.2	61.1	43.5	58.8	0.1	61.1	42.2	58.8	0.1	61.1	43.5	58.8	0.1	61.1
111		2	D	47.5	60.0	0.2	61.2	45.5	60.0	0.2	61.1	46.1	60.0	0.2	61.2	45.0	59.9	0.1	61.1	44.1	59.9	0.1	61.1	43.0	59.9	0.1	61.1	44.1	59.9	0.1	61.1
111		3	D	47.8	60.1	0.3	61.2	46.0	60.0	0.2	61.2	46.5	60.0	0.2	61.2	45.5	60.0	0.2	61.1	44.8	59.9	0.1	61.1	43.8	59.9	0.1	61.1	44.8	59.9	0.1	61.1
111		4	D	47.8	60.1	0.3	61.2	46.0	60.0	0.2	61.2	46.5	60.0	0.2	61.2	45.5	60.0	0.2	61.1	44.8	59.9	0.1	61.1	43.8	59.9	0.1	61.1	44.8	59.9	0.1	61.1
112	507-503 Vanderbilt Avenue	1	A	43.1	58.8	0.1	61.1	40.1	58.7	0.1	61.0	41.1	58.8	0.1	61.1	40.1	58.7	0.1	61.0	38.2	58.7	0.0	61.0	35.3	58.7	0.0	61.0	39.1	58.7	0.0	61.0
112		2	A	43.1	58.8	0.1	61.1	40.2	58.7	0.1	61.0	41.2	58.8	0.1	61.1	40.2	58.7	0.1	61.0	38.3	58.7	0.0	61.0	35.6	58.7	0.0	61.0	39.3	58.7	0.0	61.0
112		3	A	43.2	58.8	0.1	61.1	40.3	58.7	0.1	61.0	41.3	58.8	0.1	61.1	40.3	58.7	0.1	61.0	38.5	58.7	0.0	61.0	36.0	58.7	0.0	61.0	39.4	58.7	0.1	61.0
112		1	B	47.8	62.9	0.1	61.6	47.0	62.9	0.1	61.6	47.5	62.9	0.1	61.6	47.0	62.9	0.1	61.6	46.8	62.9	0.1	61.6	46.3	62.9	0.1	61.6	46.8	62.9	0.1	61.6
112		2	B	47.8	63.9	0.1	62.6	47.0	63.9	0.1	62.6	47.2	63.9	0.1	62.6	47.0	63.9	0.1	62.6	46.8	63.9	0.1	62.6	46.3	63.9	0.1	62.6	46.8	63.9	0.1	62.6
112		3	B	47.8	62.9	0.1	61.6	47.0	62.9	0.1	61.6	47.2	62.9	0.1	61.6	47.0	62.9	0.1	61.6	46.8	62.9	0.1	61.6	46.3	62.9	0.1	61.6	46.8	62.9	0.1	61.6
112		1	C	44.8	58.9	0.2	61.2	43.0	58.8	0.1	61.1	43.5	58.8	0.1	61.1	43.0	58.8	0.1	61.1	42.1	58.8	0.1	61.1	41.2	58.8	0.1	61.1	42.5	58.8	0.1	61.1
112		2	C	45.1	59.0	0.2	61.2	43.5	58.9	0.1	61.1	44.0	58.9	0.1	61.1	43.5	58.9	0.1	61.1	42.8	58.9	0.1	61.1	42.0	58.9	0.1	61.1	43.1	58.9	0.1	61.1
112		3	C	45.1	59.0	0.2	61.2	43.5	58.9	0.1	61.1	44.0	58.9	0.1	61.1	43.5	58.9	0.1	61.1	42.8	58.9	0.1	61.1	42.0	58.9	0.1	61.1	43.1	58.9	0.1	61.1
113	540-536 Clinton Avenue	1	A	48.2	59.1	0.4	61.4	45.4	58.9	0.2	61.2	43.6	58.8	0.1	61.1	46.3	58.9	0.2	61.2	44.5	58.8	0.2	61.1	41.2	58.8	0.1	61.1	44.5	58.8	0.2	61.1
113		2	A	48.8	59.1	0.4	61.4	46.5	58.9	0.3	61.2	45.1	58.9	0.2	61.2	51.4	59.4	0.7	61.7	48.0	59.0	0.4	61.3	44.0	58.8	0.1	61.1	46.5	58.9	0.3	61.2
113		3	A	50.5	59.3	0.6	61.6	49.5	59.2	0.5	61.5	48.5	59.1	0.4	61.4	55.6	60.4	1.7	62.7	50.5	59.3	0.6	61.6	48.5	59.1	0.4	61.4	50.5	59.3	0.6	61.6
113		4	A	51.5	60.4	0.6	61.6	50.5	60.3	0.5	61.5	49.5	60.2	0.4	61.4	56.6	61.5	1.7	62.7	51.5	60.4	0.6	61.6	49.2	60.2	0.4	61.3	51.0	60.3	0.5	61.5
113		1	C	49.1	59.1	0.5	61.4	47.2	59.0	0.3	61.3	43.5	58.8	0.1	61.1	48.2	59.1	0.4	61.4	47.2	59.0	0.3	61.3	42.6	58.8	0.1	61.1	47.2	59.0	0.3	61.3
113		2	C	53.3	59.8	1.1	62.1	52.3	59.6	0.9	61.9	45.1	58.9	0.2	61.2	56.1	60.6	1.9	62.9	57.1	61.0	2.3	63.3	46.5	58.9	0.3	61.2	51.4	59.4	0.7	61.7
113		3	C	57.3	61.1	2.4	63.4	56.4	60.7	2.0	63.0	47.8	59.0	0.3	61.3	59.2	62.0	3.3	64.3	58.3	61.5	2.8	63.8	51.5	59.4	0.8	61.7	56.4	60.7	2.0	63.0
113		4	C	58.5	61.7	2.9	63.9	57.6	61.3	2.5	63.5	50.0	59.3	0.5	61.5	60.3	62.6	3.8	64.8	58.5	61.7	2.9	63.9	52.5	59.7	0.9	61.9	56.8	60.9	2.1	63.1
114	532-528 Clinton Avenue	1	A	47.1	59.0	0.3	61.3	44.1	58.8	0.1	61.1	43.1	58.8	0.1	61.1	44.1	58.8	0.1	61.1	43.1	58.8	0.1	61.1	40.3	58.7	0.1	61.0	44.1	58.8	0.1	61.1
114		2	A	47.1	59.0	0.3	61.3	44.2	58.8	0.2	61.1	43.2	58.8	0.1	61.1	45.1	58.9	0.2	61.2	44.2	58.8	0.2	61.1	40.4	58.7	0.1	61.0	44.2	58.8	0.2	61.1
114		3	A	47.2	59.0	0.3	61.3	45.3	58.9	0.2	61.2	43.4	58.8	0.1	61.1	46.2	58.9	0.2	61.2	46.2	58.9	0.2	61.2	42.5	58.8	0.1	61.1	45.3	58.9	0.2	61.2
114		4	A	49.3	59.2	0.5	61.5	47.4	59.0	0.3	61.3	44.0	58.8	0.1	61.1	51.2	59.4	0.7	61.7	55.1	60.3	1.6	62.6	44.8	58.9	0.2	61.2	48.3	59.1	0.4	61.4
114		1	B	49.1	59.1	0.5	61.4	47.2	59.0	0.3	61.3	43.5	58.8	0.1	61.1	45.3	58.9	0.2	61.2	44.4	58.8	0.2	61.1	40.2	58.7	0.1	61.0	46.3	58.9	0.2	61.2
114		2	B	52.2	59.6	0.9	61.9	51.2	59.4	0.7	61.7	44.2	58.8	0.2	61.1	46.6	58.9	0.3	61.2	45.8	58.9	0.2	61.2	42.1	58.8	0.1	61.1	49.3	59.2	0.5	61.5
114		3	B	55.1	60.3	1.6	62.6	54.2	60.0	1.3	62.3	44.8	58.9	0.2	61.2	47.8	59.0	0.3	61.3	46.2	58.9	0.2	61.2	43.5	58.8	0.1	61.1	49.5	59.2	0.5	61.5
114		4	B	56.2	60.6	1.9	62.9	55.2	60.3	1.6	62.6	46.1	58.9	0.2	61.2	53.3	59.8	1.1	62.1	53.3	59.8	1.1	62.1	45.5	58.9	0.2	61.2	51.5	59.4	0.8	61.7
114		1	C	48.0	59.0	0.4	61.3	45.1	58.9	0.2	61.2	44.1	58.8	0.1	61.1	45.1	58.9	0.2	61.2	43.1	58.8	0.1	61.1	39.3	58.7	0.1	61.0	44.1	58.8	0.1	61.1
114		2	C	48.1	59.0	0.4	61.3	45.1	58.9	0.2	61.2	44.1	58.8	0.1	61.1	45.1	58.9	0.2	61.2	43.2	58.8	0.1	61.1	39.4	58.7	0.1	61.0	44.1	58.8	0.1	61.1
114		3	C	48.1	59.0	0.4	61.3	45.2	58.9	0.2	61.2	44.2	58.8	0.2	61.1	45.2	58.9	0.2	61.2	43.3	58.8	0.1	61.1	39.6	58.7	0.1	61.0	44.2	58.8	0.2	61.1
114		4	C	48.2	59.1	0.4	61.4	46.3	58.9	0.2	61.2	44.4	58.8	0.2	61.1	47.2	59.0	0.3	61.3	44.4	58.8	0.2	61.1	41.0	58.8	0.1	61.1	45.3	58.9	0.2	61.2
114		1	D	47.0	59.0	0.3	61.3	45.5	58.9	0.2	61.2	44.1	58.8	0.1	61.1	53.2	59.8	1.1	62.1	47.8	59.0	0.3	61.3	43.0	58.8	0.1	61.1	47.0	59.0	0.3	61.3
114		2	D	47.2	59.0	0.3	61.3	45.8	58.9	0.2	61.2	44.5	58.8	0.2	61.1	54.2	60.0	1.3	62.3	48.8	59.1	0.4	61.4	44.0	58.8	0.1	61.1	48.0	59.0	0.4	61.3
114		3	D	47.5	59.0	0.3	61.3	46.1	58.9	0.2	61.2	45.0	58.9	0.2	61.2	54.3	60.0	1.3	62.3	49.0	59.1	0.4	61.4	45.0	58.9	0.2	61.2	49.0	59.1	0.4	61.4
114		4	D	48.5	59.1	0.4	61.4	47.1	59.0	0.3	61.3	45.5	58.9	0.2	61.2	54.3	60.0	1.4	62.3	49.2	59.1	0.5	61.4	45.5	58.9	0.2	61.2	49.2	59.1	0.5	61.4
115	508-498 Clinton Avenue	1	A	43.6	58.8	0.1	61.1	41.2	58.8	0.1	61.1	42.8	58.8	0.1	61.1	42.0	58.8	0.1	61.1	40.5	58.8	0.1	61.1	38.0	58.7	0.0	61.0	40.5	58.8	0.1	61.1
115		2	A	43.6	58.8	0.1	61.1	41.2	58.8	0.1	61.1	42.0	58.8	0.1	61.1	42.0	58.8	0.1	61.1	40.5	58.8	0.1	61.1	38.0	58.7	0.0	61.0	40.5	58.8	0.1	61.1
115		3	A	43.8	58.8	0.1	61.1	41.5	58.8	0.1	61.1	42.2	58.8	0.1	61.1	42.2	58.8	0.1	61.1	41.5	58.8	0.1	61.1	38.5	58.7	0.0	61.0	40.8	58.8	0.1	61.1
115		4	A	43.8	58.8	0.1	61.1	41.5	58.8	0.1	61.1	42.2	58.8	0.1	61.1	43.8	58.8	0.1	61.1	42.2	58.8	0.1	61.1	38.5	58.7	0.0	61.0	40.8	58.8	0.1	61.1
115		5	A	43.8	58.8	0.1	61.1	41.5	58.8	0.1	61.1	42.2	58.8	0.1	61.1	44.6	58.9	0.2	61.2	40.1	58.7	0.1	61.0	38.5	58.7	0.0	61.0	41.5	58.8	0.1	61.1
115		1	B	44.1	58.8	0.1	61.1	41.2	58.8	0.1	61.1	42.1	58.8	0.1	61.1	41.2	58.8	0.1	61.1	39.3	58.7	0.0	61.0	36.5	58.7	0.0	61.0	39.3	58.7	0.0	61.0
115		2	B	44.1	58.8	0.1	61.1	41.3	58.8	0.1	61.1	42.2	58.8	0.1	61.1	41.3	58.8	0.1	61.1	39.4	58.7	0.1	61.0	36.8	58.7	0.0	61.0	39.4	58.7	0.1	61.0
115		3	B	44.2	58.8	0.2	61.1	41.3	58.8	0.1	61.1	42.3	58.8	0.1	61.1	41.3	58.8	0.1	61.1	39.5	58.7	0.1	61.0	37.0	58.7	0.0	61.0	39.5	58.7	0.1	61.0
115		4	B	44.2	58.8	0.2	61.1	41.4	58.8	0.1	61.1	42.3	58.8	0.1	61.1	41.4	58.8	0.1	61.1	39.6	58.7	0.1	61.0	37.2	58.7	0.0	61.0	39.6	58.7	0.1	61.0
115		5	B	44.3	58.8	0.2	61.1	42.5	58.8	0.1	61.1	42.5	58.8	0.1	61.1	42.5	58.8	0.1	61.1	40.0	58.7	0.1	61.0	37.8	58.7	0.0	61.0	40.0	58.7	0.1	61.0
116	537 Clinton Avenue	1	A	45.2	58.9	0.2	61.2	42.4	58.8	0.1	61.1	42.4	58.8	0.1	61.1	43.3	58.8	0.1	61.1	42.4	58.8	0.1	61.1	39.0	58.7	0.0	61.0	43.3	58.8	0.1	61.1
116		2	A	45.3	58.9	0.2	61.2	42.6	58.8	0.1	61.1	42.6	58.8	0.1	61.1	43.5	58.8	0.1	61.1	42.6	58.8	0.1	61.1	39.5	58.7	0.1	61.0	43.5	58.8	0.1	61.1
116		3	A	45.4	58.9	0.2	61.2	42.8	58.8	0.1	61.1	42.8	58.8	0.1	61.1	43.6	58.8	0.1	61.1	42.8	58.8	0.1	61.1	39.8	58.7	0.1	61.0	43.6	58.8	0.1	61.1
116		4	A	45.4	58.9	0.2	61.2	42.8	58.8	0.1	61.1	42.8	58.8	0.1	61.1	43.6	58.8	0.1	61.1	42.8	58.8	0.1	61.1	39.8	58.7	0.1	61.0	43.6	58.8	0.1	61.1
116		5	A	45.4	58.9	0.2	61.2	42.8	58.8	0.1	61.1	42.8	58.8	0.1	61.1	43.6	58.8	0.1	61.1	42.8	58.8	0.1	61.1	39.8	58.7	0.1	61.0	43.6	58.8	0.1	61.1
116		6	A	45.4	58.9	0.2	61.2	43.6	58.8	0.1	61.1	42.8	58.8	0.1	61.1	43.6	58.8	0.1	61.1	42.8	58.8	0.1	61.1	40.5	58.8	0.1	61.1	43.6	58.8	0.1	61.1
116		1	B	47.8	59.1	0.3	61.3	46.5	59.1	0.3	61.2	45.5	59.0	0.2	61.2	50.8	59.4	0.6	61.6	57.2	61.1	2.3	63.3	45.1	59.0	0.2	61.2	48.5	59.2	0.4	61.4
116		2	B	49.1	60.2	0.4	61.3	48.0	60.1	0.3	61.3	46.8	60.0	0.2	61.2	54.5	60.9	1.1	62.1	56.3	61.4	1.6	62.6	47.1	60.0	0.2	61.2	50.5	60.3	0.5	61.5
116		3	B	50.1	60.2	0.4	61.4	49.5	60.2	0.4	61.4	47.5	60.0	0.2	61.2	56.4	61.4	1.6	62.6	57.3	61.7	1.9	62.9	49.0	60.1	0.3	61.3	53.8	60.8	1.0	62.0
116		4	B	50.8	60.3	0.5	61.5	50.8	60.3	0.5	61.5	47.5	60.0	0.2	61.2	57.3	61.7	1.9	62.9	57.3	61.7	1.9	62.9	49.5	60.2	0.4	61.4	54.6	61.0	1.2	62.1
116		5	B	53.2	60.7	0.9	61.8	52.5	60.5	0.7	61.7	48.5	60.1	0.3	61.3	58.3	62.1	2.3	63.3	57.4	61.8	2.0	63.0	50.0	60.2	0.4	61.4	54.8	61.0	1.2	62.2

Atlantic Yards Redevelopment SEIS Construction Noise

Phasing Plan 2 Noise Analysis Results

Receptor Sites	Address	Elevation (floor)	Façade	Existing Leq(1)	NB Leq(1)	NB L10	2018 - November Leq Const	2018 - November Leq Total	2018 - November Leq Change	2018 - November L10 Total	2019 - October Leq Const	2019 - October Leq Total	2019 - October Leq Change	2019 - October L10 Total	2020 - September Leq Const	2020 - September Leq Total	2020 - September Leq Change	2020 - September L10 Total	2020 - December Leq Const	2020 - December Leq Total	2020 - December Leq Change	2020 - December L10 Total	2021 - October Leq Const	2021 - October Leq Total	2021 - October Leq Change	2021 - October L10 Total	2022 - October Leq Const	2022 - October Leq Total	2022 - October Leq Change	2022 - October L10 Total	2023-July Leq Const	2023-July Leq Total	2023-July Leq Change	2023-July L10 Total
116		6	B	59.4	59.8	61.0	48.6	60.1	0.3	61.3	48.6	60.1	0.3	61.3	56.6	61.5	1.7	62.7	57.5	61.8	2.0	63.0	52.1	60.5	0.7	61.7	55.8	61.3	1.5	62.4	48.6	60.1	0.3	61.3
116		1	C	58.3	58.7	61.0	36.1	58.7	0.0	61.0	35.2	58.7	0.0	61.0	39.1	58.7	0.0	61.0	40.1	58.7	0.1	61.0	38.1	58.7	0.0	61.0	38.1	58.7	0.0	61.0	34.2	58.7	0.0	61.0
116		2	C	58.3	58.7	61.0	36.2	58.7	0.0	61.0	35.2	58.7	0.0	61.0	39.1	58.7	0.0	61.0	40.1	58.7	0.1	61.0	38.1	58.7	0.0	61.0	38.1	58.7	0.0	61.0	34.3	58.7	0.0	61.0
116		3	C	58.3	58.7	61.0	36.2	58.7	0.0	61.0	35.3	58.7	0.0	61.0	42.1	58.8	0.1	61.1	42.1	58.8	0.1	61.1	39.1	58.7	0.0	61.0	38.1	58.7	0.0	61.0	34.3	58.7	0.0	61.0
116		4	C	58.3	58.7	61.0	36.3	58.7	0.0	61.0	36.3	58.7	0.0	61.0	42.1	58.8	0.1	61.1	43.1	58.8	0.1	61.1	39.1	58.7	0.0	61.0	38.2	58.7	0.0	61.0	34.4	58.7	0.0	61.0
116		5	C	58.3	58.7	61.0	40.3	58.7	0.1	61.0	39.3	58.7	0.1	61.0	50.0	59.2	0.6	61.5	51.0	59.4	0.7	61.7	45.1	58.9	0.2	61.2	49.0	59.1	0.4	61.4	38.4	58.7	0.0	61.0
116		6	C	58.3	58.7	61.0	41.3	58.8	0.1	61.1	40.4	58.7	0.1	61.0	52.0	59.5	0.8	61.8	53.0	59.7	1.0	62.0	46.1	58.9	0.2	61.2	49.1	59.1	0.4	61.4	39.5	58.7	0.1	61.0

Atlantic Yards Redevelopment SEIS Construction Noise

Phasing Plan 2 Noise Analysis Results

Receptor Sites	Address	Elevation (floor)	Façade	Construction Duration																															
				2024 - November				2025 - November				2026 - October				2027 - December				2028 - December				2029 - August				2030 - June				2031 - July			
				Leq			L10	Leq			L10	Leq			L10	Leq			L10	Leq			L10	Leq			L10	Leq			L10	Leq			L10
				Const	Total	Change	Total	Const	Total	Change	Total	Const	Total	Change	Total	Const	Total	Change	Total	Const	Total	Change	Total	Const	Total	Change	Total	Const	Total	Change	Total	Const	Total	Change	Total
116		6	B	53.5	60.7	0.9	61.9	49.5	60.2	0.4	61.4	50.1	60.2	0.4	61.4	54.2	60.9	1.1	62.0	63.1	64.8	5.0	66.0	59.3	62.6	2.8	63.8	65.1	66.2	6.4	67.4	54.2	60.9	1.1	62.0
116		1	C	38.1	58.7	0.0	61.0	36.1	58.7	0.0	61.0	34.2	58.7	0.0	61.0	44.0	58.8	0.1	61.1	47.0	59.0	0.3	61.3	42.0	58.8	0.1	61.1	47.0	59.0	0.3	61.3	43.0	58.8	0.1	61.1
116		2	C	38.1	58.7	0.0	61.0	36.2	58.7	0.0	61.0	35.2	58.7	0.0	61.0	44.0	58.8	0.1	61.1	47.0	59.0	0.3	61.3	42.0	58.8	0.1	61.1	47.0	59.0	0.3	61.3	43.0	58.8	0.1	61.1
116		3	C	38.1	58.7	0.0	61.0	36.2	58.7	0.0	61.0	37.2	58.7	0.0	61.0	44.0	58.8	0.1	61.1	47.0	59.0	0.3	61.3	42.1	58.8	0.1	61.1	47.0	59.0	0.3	61.3	43.0	58.8	0.1	61.1
116		4	C	38.2	58.7	0.0	61.0	36.3	58.7	0.0	61.0	38.2	58.7	0.0	61.0	44.0	58.8	0.1	61.1	47.0	59.0	0.3	61.3	43.1	58.8	0.1	61.1	47.0	59.0	0.3	61.3	43.1	58.8	0.1	61.1
116		5	C	41.2	58.8	0.1	61.1	41.2	58.8	0.1	61.1	42.2	58.8	0.1	61.1	49.0	59.1	0.4	61.4	55.0	60.2	1.5	62.5	55.0	60.2	1.5	62.5	58.0	61.4	2.7	63.7	43.1	58.8	0.1	61.1
116		6	C	43.2	58.8	0.1	61.1	43.2	58.8	0.1	61.1	43.2	58.8	0.1	61.1	50.0	59.2	0.6	61.5	56.0	60.6	1.9	62.9	55.0	60.2	1.6	62.5	58.0	61.4	2.7	63.7	43.2	58.8	0.1	61.1

Atlantic Yards Redevelopment SEIS Construction Noise

Phasing Plan 2 Noise Analysis Results

Receptor Sites	Address	Elevation (floor)	Façade	2031 - October				2032 - July				2032 - October				2033 - March				2034 - August				2035 - February				2035 - October			
				Leq			L10	Leq			L10	Leq			L10	Leq			L10	Leq			L10	Leq			L10	Leq			L10
				Const	Total	Change	Total	Const	Total	Change	Total	Const	Total	Change	Total	Const	Total	Change	Total	Const	Total	Change	Total	Const	Total	Change	Total	Const	Total	Change	Total
116		6	B	55.0	61.0	1.2	62.2	54.2	60.9	1.1	62.0	49.2	60.2	0.4	61.3	58.4	62.2	2.4	63.4	58.4	62.2	2.4	63.4	51.5	60.4	0.6	61.6	55.8	61.3	1.5	62.4
116		1	C	45.0	58.9	0.2	61.2	43.0	58.8	0.1	61.1	42.0	58.8	0.1	61.1	43.0	58.8	0.1	61.1	42.0	58.8	0.1	61.1	39.1	58.7	0.0	61.0	43.0	58.8	0.1	61.1
116		2	C	45.0	58.9	0.2	61.2	43.0	58.8	0.1	61.1	42.0	58.8	0.1	61.1	43.0	58.8	0.1	61.1	42.0	58.8	0.1	61.1	39.1	58.7	0.0	61.0	43.0	58.8	0.1	61.1
116		3	C	45.0	58.9	0.2	61.2	43.0	58.8	0.1	61.1	42.1	58.8	0.1	61.1	43.0	58.8	0.1	61.1	42.1	58.8	0.1	61.1	39.1	58.7	0.0	61.0	43.0	58.8	0.1	61.1
116		4	C	45.0	58.9	0.2	61.2	43.1	58.8	0.1	61.1	42.1	58.8	0.1	61.1	44.0	58.8	0.1	61.1	42.1	58.8	0.1	61.1	39.1	58.7	0.0	61.0	43.1	58.8	0.1	61.1
116		5	C	46.1	58.9	0.2	61.2	43.1	58.8	0.1	61.1	42.2	58.8	0.1	61.1	45.1	58.9	0.2	61.2	43.1	58.8	0.1	61.1	39.3	58.7	0.1	61.0	43.1	58.8	0.1	61.1
116		6	C	46.1	58.9	0.2	61.2	43.2	58.8	0.1	61.1	42.3	58.8	0.1	61.1	48.1	59.0	0.4	61.3	45.1	58.9	0.2	61.2	39.5	58.7	0.1	61.0	44.2	58.8	0.2	61.1

Atlantic Yards Redevelopment SEIS Construction Noise

Phasing Plan 2 Noise Analysis Results

Receptor Sites	Address	Elevation (floor)	Façade	Existing Leq(1)	NB Leq(1)	NB L10	2018 - November Leq Const	2018 - November Leq Total	2018 - November Leq Change	2018 - November L10 Total	2019 - October Leq Const	2019 - October Leq Total	2019 - October Leq Change	2019 - October L10 Total	2020 - September Leq Const	2020 - September Leq Total	2020 - September Leq Change	2020 - September L10 Total	2020 - December Leq Const	2020 - December Leq Total	2020 - December Leq Change	2020 - December L10 Total	2021 - October Leq Const	2021 - October Leq Total	2021 - October Leq Change	2021 - October L10 Total	2022 - October Leq Const	2022 - October Leq Total	2022 - October Leq Change	2022 - October L10 Total	2023-July Leq Const	2023-July Leq Total	2023-July Leq Change	2023-July L10 Total
117		5	A	58.3	58.7	61.0	40.1	58.7	0.1	61.0	40.8	58.8	0.1	61.1	47.3	59.0	0.3	61.3	48.3	59.1	0.4	61.4	42.2	58.8	0.1	61.1	44.6	58.9	0.2	61.2	40.1	58.7	0.1	61.0
117		6	A	58.3	58.7	61.0	41.5	58.8	0.1	61.1	42.1	58.8	0.1	61.1	51.2	59.4	0.7	61.7	52.2	59.6	0.9	61.9	47.5	59.0	0.3	61.3	46.6	58.9	0.3	61.2	42.1	58.8	0.1	61.1
117		7	A	58.3	58.7	61.0	43.5	58.8	0.1	61.1	44.1	58.8	0.1	61.1	54.2	60.0	1.3	62.3	55.1	60.3	1.6	62.6	47.8	59.0	0.3	61.3	47.0	59.0	0.3	61.3	43.5	58.8	0.1	61.1
117		8	A	58.3	58.7	61.0	45.1	58.9	0.2	61.2	45.1	58.9	0.2	61.2	54.2	60.0	1.3	62.3	55.2	60.3	1.6	62.6	48.0	59.0	0.4	61.3	48.0	59.0	0.4	61.3	45.1	58.9	0.2	61.2
117		9	A	58.3	58.7	61.0	46.5	58.9	0.3	61.2	47.1	59.0	0.3	61.3	55.3	60.3	1.6	62.6	56.2	60.6	1.9	62.9	49.2	59.1	0.5	61.4	49.2	59.1	0.5	61.4	47.1	59.0	0.3	61.3
117		10	A	58.3	58.7	61.0	48.1	59.1	0.4	61.4	48.1	59.1	0.4	61.4	56.3	60.7	2.0	63.0	56.3	60.7	2.0	63.0	49.5	59.2	0.5	61.5	50.2	59.3	0.6	61.6	48.8	59.1	0.4	61.4
117		11	A	58.3	58.7	61.0	49.8	59.2	0.5	61.5	49.8	59.2	0.5	61.5	56.3	60.7	2.0	63.0	57.3	61.0	2.4	63.3	50.5	59.3	0.6	61.6	52.0	59.5	0.8	61.8	50.5	59.3	0.6	61.6
117		12	A	58.3	58.7	61.0	50.5	59.3	0.6	61.6	50.5	59.3	0.6	61.6	57.3	61.0	2.4	63.3	58.2	61.5	2.8	63.8	51.2	59.4	0.7	61.7	52.8	59.7	1.0	62.0	51.2	59.4	0.7	61.7
117		13	A	58.3	58.7	61.0	51.2	59.4	0.7	61.7	52.0	59.5	0.8	61.8	57.3	61.0	2.4	63.3	58.2	61.5	2.8	63.8	52.0	59.5	0.8	61.8	53.6	59.9	1.2	62.2	52.0	59.5	0.8	61.8
117		5	B	58.3	58.7	61.0	39.2	58.7	0.0	61.0	39.2	58.7	0.0	61.0	46.2	58.9	0.2	61.2	47.2	59.0	0.3	61.3	38.5	58.7	0.0	61.0	43.4	58.8	0.1	61.1	39.2	58.7	0.0	61.0
117		6	B	58.3	58.7	61.0	40.2	58.7	0.1	61.0	41.0	58.8	0.1	61.1	49.1	59.1	0.5	61.4	50.1	59.2	0.6	61.5	42.6	58.8	0.1	61.1	44.4	58.8	0.2	61.1	41.0	58.8	0.1	61.1
117		7	B	58.3	58.7	61.0	42.2	58.8	0.1	61.1	42.2	58.8	0.1	61.1	52.1	59.5	0.9	61.8	52.1	59.5	0.9	61.8	43.0	58.8	0.1	61.1	45.5	58.9	0.2	61.2	42.2	58.8	0.1	61.1
117		8	B	58.3	58.7	61.0	43.0	58.8	0.1	61.1	43.8	58.8	0.1	61.1	52.1	59.5	0.9	61.8	54.1	60.0	1.3	62.3	43.8	58.8	0.1	61.1	46.4	58.9	0.3	61.2	43.8	58.8	0.1	61.1
117		9	B	58.3	58.7	61.0	44.8	58.9	0.2	61.2	44.8	58.9	0.2	61.2	52.1	59.6	0.9	61.9	54.1	60.0	1.3	62.3	44.0	58.8	0.1	61.1	47.4	59.0	0.3	61.3	45.6	58.9	0.2	61.2
117		10	B	58.3	58.7	61.0	46.5	58.9	0.3	61.2	46.5	58.9	0.3	61.2	54.1	60.0	1.3	62.3	54.1	60.0	1.3	62.3	44.8	58.9	0.2	61.2	48.3	59.1	0.4	61.4	47.4	59.0	0.3	61.3
117		11	B	58.3	58.7	61.0	47.6	59.0	0.3	61.3	47.6	59.0	0.3	61.3	55.1	60.3	1.6	62.6	56.1	60.6	1.9	62.9	46.8	59.0	0.3	61.3	51.3	59.4	0.7	61.7	49.4	59.2	0.5	61.5
117		12	B	58.3	58.7	61.0	48.5	59.1	0.4	61.4	49.4	59.2	0.5	61.5	56.1	60.6	1.9	62.9	56.1	60.6	1.9	62.9	47.6	59.0	0.3	61.3	52.2	59.6	0.9	61.9	50.3	59.3	0.6	61.6
117		13	B	58.3	58.7	61.0	49.5	59.2	0.5	61.5	51.3	59.4	0.7	61.7	56.1	60.6	1.9	62.9	57.1	61.0	2.3	63.3	48.6	59.1	0.4	61.4	53.2	59.8	1.1	62.1	51.3	59.4	0.7	61.7
117		5	C	58.3	58.7	61.0	35.0	58.7	0.0	61.0	35.8	58.7	0.0	61.0	36.6	58.7	0.0	61.0	37.5	58.7	0.0	61.0	35.8	58.7	0.0	61.0	36.6	58.7	0.0	61.0	34.2	58.7	0.0	61.0
117		6	C	58.3	58.7	61.0	35.2	58.7	0.0	61.0	36.0	58.7	0.0	61.0	36.8	58.7	0.0	61.0	38.5	58.7	0.0	61.0	36.0	58.7	0.0	61.0	36.8	58.7	0.0	61.0	34.5	58.7	0.0	61.0
117		7	C	58.3	58.7	61.0	35.5	58.7	0.0	61.0	36.2	58.7	0.0	61.0	37.8	58.7	0.0	61.0	38.6	58.7	0.0	61.0	36.2	58.7	0.0	61.0	37.0	58.7	0.0	61.0	34.8	58.7	0.0	61.0
117		8	C	58.3	58.7	61.0	35.5	58.7	0.0	61.0	36.2	58.7	0.0	61.0	37.8	58.7	0.0	61.0	38.6	58.7	0.0	61.0	36.2	58.7	0.0	61.0	37.8	58.7	0.0	61.0	34.8	58.7	0.0	61.0
117	525 Clinton Avenue	9	C	58.3	58.7	61.0	34.2	58.7	0.0	61.0	35.1	58.7	0.0	61.0	37.1	58.7	0.0	61.0	38.1	58.7	0.0	61.0	35.1	58.7	0.0	61.0	37.1	58.7	0.0	61.0	33.2	58.7	0.0	61.0
117		10	C	58.3	58.7	61.0	34.2	58.7	0.0	61.0	35.2	58.7	0.0	61.0	37.1	58.7	0.0	61.0	38.1	58.7	0.0	61.0	35.2	58.7	0.0	61.0	37.1	58.7	0.0	61.0	33.3	58.7	0.0	61.0
117		11	C	58.3	58.7	61.0	33.3	58.7	0.0	61.0	35.2	58.7	0.0	61.0	37.1	58.7	0.0	61.0	38.1	58.7	0.0	61.0	35.2	58.7	0.0	61.0	37.1	58.7	0.0	61.0	33.3	58.7	0.0	61.0
117		12	C	58.3	58.7	61.0	33.4	58.7	0.0	61.0	35.3	58.7	0.0	61.0	37.2	58.7	0.0	61.0	38.1	58.7	0.0	61.0	35.3	58.7	0.0	61.0	37.2	58.7	0.0	61.0	33.4	58.7	0.0	61.0
117		13	C	58.3	58.7	61.0	34.5	58.7	0.0	61.0	35.4	58.7	0.0	61.0	38.2	58.7	0.0	61.0	39.2	58.7	0.0	61.0	35.4	58.7	0.0	61.0	37.3	58.7	0.0	61.0	34.5	58.7	0.0	61.0
117		5	D	58.3	58.7	61.0	35.5	58.7	0.0	61.0	36.2	58.7	0.0	61.0	37.8	58.7	0.0	61.0	38.6	58.7	0.0	61.0	38.6	58.7	0.0	61.0	37.0	58.7	0.0	61.0	34.8	58.7	0.0	61.0
117		6	D	58.3	58.7	61.0	35.8	58.7	0.0	61.0	36.5	58.7	0.0	61.0	38.8	58.7	0.0	61.0	39.6	58.7	0.1	61.0	41.4	58.8	0.1	61.1	38.0	58.7	0.0	61.0	35.1	58.7	0.0	61.0
117		7	D	58.3	58.7	61.0	37.0	58.7	0.0	61.0	37.5	58.7	0.0	61.0	44.4	58.8	0.2	61.1	45.3	58.9	0.2	61.2	42.6	58.8	0.1	61.1	47.2	59.0	0.3	61.3	37.0	58.7	0.0	61.0
117		8	D	58.3	58.7	61.0	38.1	58.7	0.0	61.0	38.5	58.7	0.0	61.0	44.6	58.9	0.2	61.2	45.5	58.9	0.2	61.2	43.8	58.8	0.1	61.1	47.3	59.0	0.3	61.3	38.1	58.7	0.0	61.0
117		9	D	58.3	58.7	61.0	39.5	58.7	0.1	61.0	39.8	58.7	0.1	61.0	45.0	58.9	0.2	61.2	45.8	58.9	0.2	61.2	41.5	58.8	0.1	61.1	41.5	58.8	0.1	61.1	39.5	58.7	0.1	61.0
117		10	D	58.3	58.7	61.0	41.0	58.8	0.1	61.1	41.2	58.8	0.1	61.1	45.5	58.9	0.2	61.2	46.2	58.9	0.2	61.2	42.5	58.8	0.1	61.1	42.5	58.8	0.1	61.1	41.0	58.8	0.1	61.1
117		11	D	58.3	58.7	61.0	42.6	58.8	0.1	61.1	42.8	58.8	0.1	61.1	46.1	58.9	0.2	61.2	46.8	59.0	0.3	61.3	43.8	58.8	0.1	61.1	43.8	58.8	0.1	61.1	42.6	58.8	0.1	61.1
117		12	D	58.3	58.7	61.0	44.4	58.8	0.2	61.1	44.5	58.8	0.2	61.1	47.0	59.0	0.3	61.3	47.5	59.0	0.3	61.3	45.2	58.9	0.2	61.2	45.2	58.9	0.2	61.2	44.4	58.8	0.2	61.1
117		13	D	58.3	58.7	61.0	44.4	58.8	0.2	61.1	44.5	58.8	0.2	61.1	47.0	59.0	0.3	61.3	47.5	59.0	0.3	61.3	45.2	58.9	0.2	61.2	45.2	58.9	0.2	61.2	44.4	58.8	0.2	61.1
117		5	E	58.3	58.7	61.0	39.4	58.7	0.1	61.0	39.4	58.7	0.1	61.0	51.0	59.4	0.7	61.7	52.0	59.5	0.8	61.8	45.1	58.9	0.2	61.2	50.0	59.2	0.6	61.5	38.5	58.7	0.0	61.0
117		6	E	58.3	58.7	61.0	41.6	58.8	0.1	61.1	40.8	58.8	0.1	61.1	53.0	59.7	1.0	62.0	54.0	60.0	1.3	62.3	47.2	59.0	0.3	61.3	51.1	59.4	0.7	61.7	40.8	58.8	0.1	61.1
117		7	E	58.3	58.7	61.0	43.8	58.8	0.1	61.1	43.8	58.8	0.1	61.1	55.1	60.3	1.6	62.6	56.1	60.6	1.9	62.9	48.5	59.1	0.4	61.4	51.3	59.4	0.7	61.7	43.1	58.8	0.1	61.1
117		8	E	58.3	58.7	61.0	46.1	58.9	0.2	61.2	45.5	58.9	0.2	61.2	56.2	60.6	1.9	62.9	57.1	61.0	2.3	63.3	49.8	59.2	0.5	61.5	51.5	59.4	0.8	61.7	45.5	58.9	0.2	61.2
117		9	E	58.3	58.7	61.0	48.1	59.1	0.4	61.4	47.5	59.0	0.3	61.3	56.3	60.7	2.0	63.0	58.2	61.4	2.8	63.7	51.0	59.4	0.7	61.7	51.8	59.5	0.8	61.8	47.5	59.0	0.3	61.3
117		10	E	58.3	58.7	61.0	49.1	59.1	0.5	61.4	48.5	59.1	0.4	61.4	57.3	61.0	2.4	63.3	58.2	61.5	2.8	63.8	52.0	59.5	0.8	61.8	52.8	59.7	1.0	62.0	49.1	59.1	0.5	61.4
117		11	E	58.3	58.7	61.0	50.1	59.3	0.6	61.6	50.1	59.3	0.6	61.6	58.3	61.5	2.8	63.8	58.3	61.5	2.8	63.8	52.2	59.6	0.9	61.9	53.8	59.9	1.2	62.2	50.8	59.3	0.6	61.6
117		12	E	58.3	58.7	61.0	50.8	59.3	0.6	61.6	50.8	59.3	0.6	61.6	58.3	61.5	2.8	63.8	59.2	62.0	3.3	64.3	53.0	59.7	1.0	62.0	54.6	60.1	1.4	62.4	51.5	59.4	0.8	61.7
117		13	E	58.3	58.7	61.0	50.8	59.3	0.6	61.6	53.0	59.7	1.0	62.0	58.3	61.5	2.8	63.8	59.2	62.0	3.3	64.3	53.0	59.7	1.0	62.0	55.5	60.4	1.7	62.7	52.2	59.6	0.9	61.9
118		1	A	58.3	58.7	61.0	33.5	58.7	0.0	61.0	34.4	58.7	0.0	61.0	36.3	58.7	0.0	61.0	37.2	58.7	0.0	61.0	35.3	58.7	0.0	61.0	36.3	58.7	0.0	61.0	33.5	58.7	0.0	61.0
118		2	A	58.3	58.7	61.0	33.6	58.7	0.0	61.0	34.5	58.7	0.0	61.0	36.3	58.7	0.0	61.0	37.3	58.7	0.0	61.0	35.4	58.7	0.0	61.0	36.3	58.7	0.0	61.0	33.6	58.7	0.0	61.0
118		3	A	58.3	58.7	61.0	33.8	58.7	0.0	61.0	34.6	58.7	0.0	61.0	36.4	58.7	0.0	61.0	37.3	58.7	0.0	61.0	35.5	58.7	0.0	61.0	36.4	58.7	0.0	61.0	33.8	58.7	0.0	61.0
118		4	A	58.3	58.7	61.0	34.0	58.7	0.0	61.0	34.8	58.7	0.0	61.0	36.5	58.7	0.0	61.0	37.4	58.7	0.0	61.0	35.6	58.7	0.0	61.0	36.5	58.7	0.0	61.0	34.0	58.7	0.0	61.0
118	523-503 Clinton Avenue	1	B	58.3	58.7	61.0	36.5	58.7	0.0	61.0	37.0	58.7	0.0	61.0	38.8	58.7	0.0	61.0	39.5	58.7	0.1	61.0	38.1	58.7	0.0	61.0	38.1	58.7	0.0	61.0	37.0	58.7	0.0	61.0
118		2	B	58.3	58.7	61.0	36.5	58.7	0.0	61.0	37.5	58.7	0.0	61.0	38.8	58.7	0.0	61.0	39.5	58.7	0.1	61.0	38.1	58.7	0.0	61.0	38.8	58.7	0.0	61.0	37.0	58.7	0.0	61.0
118		3	B	58.3	58.7	61.0	37.1	58.7	0.0	61.0	38.0	58.7	0.0	61.0	39.1	58.7	0.0	61.0	39.8	58.7	0.1	61.0	38.5	58.7	0.0	61.0	39.8	58.7	0.1	61.0	37.5	58.7	0.0	61.0
118		4	B	58.3	58.7	61.0	37.8	58.7	0.0	61.0	38.5	58.7	0.0	61.0	40.8	58.8	0.1	61.1	41.5	58.8	0.1	61.1	39.0	58.7	0.0	61.0	43.0	58.8	0.1	61.1	38.5	58.7	0.0	61.0
118		4	C	58.3	58.7	61.0	34.2	58.7	0.0	61.0	35.0	58.7	0.0	61.0	36.6	58.7	0.0	61.0	38.4	58.7	0.0	61.0	35.8	58.7	0.0	61.0	36.6	58.7	0.0	61.0	35.0	58.7	0.0	61.0
119		1	B	68.5	69.1	73.4	58.3	69.4	0.3	73.7	58.4	69.5	0.4	73.8	59.5	69.5	0.4	73.8	59.8	69.6	0.5	73.9	58.4	69.5	0.4	73.8	58.8	69.5	0.4	73.8	58.3	69.4	0.3	73.7
119		2	B	68.5	69.1	73.4	58.3	69.4	0.3	73.7	58.4	69.5	0.4	73.8	59.5	69.5	0.4	73.8	59.8	69.6	0.5	73.9	58.5	69.5	0.4	73.8	58.8	69.5	0.4	73.8	58.3	69.4	0.3	73.7
119		3	B	68.5	69.1	73.4	58.3	69.4	0.3	73.7	58.4	69.5	0.4	73.8	59.8	69.6	0.5	73.9	59.8	69.6	0.5	73.9	58.5	69.5	0.4	73.8	59.0	69.5	0.4	73.8	58.3	69.4	0.3	73.7
119		4	B	67.5	68.1	72.4	57.4	68.5	0.4	72.8	57.5	68.5	0.4	72.8	59.1	68.6	0.5	72.9	59.5	68.7	0.6	73.0	57.8	68.5	0.4	72.8	58.2	68.5	0.4	72.8	57.4	68.5	0.4	72.8
119	849-853 Atlantic Avenue	1	C	63.5	64.1	68.4	53.2	64.4	0.3	68.7	53.3	64.4	0.3	68.7	54.5	64.5	0.4	68.8	54.8	64.6	0.5	68.9	53.4	64.5	0.4	68.8	55.1	64.6	0.5	68.9	53.3	64.4	0.3	68.7
119		2	C	64.5	65.1	69.4	54.6	65.5	0.4	69.8	55.2	65.5	0.4	69.8	58.1	65.9	0.8	70.2	58.8	66.0	0.9	70.3	55.2	65.5	0.4	69.8	56.5	65.7	0.6	70.0	55.2	65.5	0.4	69.8
119		3	C	64.5	65.1	69.4	54.8	65.5	0.4	69.8	55.2	65.5	0.4	69.8	58.1	65.9	0.8	70.2	58.8	66.0	0.9	70.3	55.5	65.5	0.4	69.8	57.0	65.7	0.6	70.0	55.5	65.5	0.4	69.8
119		4	C	64.5	65.1	69.4	54.8	65.5	0.4	69.8	55.2	65.5	0.4	69.8	58.1	65.9	0.8	70.2	58.8	66.0	0.9	70.3	55.5	65.5	0.4	69.8	57.0	65.7	0.6	70.0	55.8	65.6	0.5	69.9
119		4	D	58.3	58.9	63.2	49.5	59.4	0.5	63.7	50.2	59.4	0.6	63.7	56.3	60.8	1.9	65.1	56.3	60.8	1.9	65.1	50.2	59.4	0.6	63.7	53.5	60.0	1.1	64.3	51.0	59.5	0.7	63.8
120		1	A	58.3	60.4	61.9	43.2	60.5	0.1	62.0	43.0	60.5	0.1	62.0	42.8	60.5	0.1	62.0	43.5	60.5	0.1	62.0	42.8	60.5	0.1	62.0	42.4	60.5	0.1	62.0	42.4	60.5	0.1	62.0
120		2	A	58.3	60.4	61.9	44.0	60.5	0.1	62.0	43.8	60.5	0.1	62.0	43.6	60.5	0.1	62.0	44.2	60.5	0.1	62.0	43.6	60.5	0.1	62.0	43.4	60.5	0.1	62.0	43.3	60.5	0.1	62.0
120	564-578 Pacific Street	3	A	58.3	60.4	61.9	44.8	60.5	0.1	62.0	44.6	60.5	0.1	62.0	44.5	60.5	0.1	62.0	45.0	60.5	0.1	62.0	44.5	60.5	0.1	62.0	44.3	60.5	0.1	62.0	44.3	60.5	0.1	62.0
120		1	B	58.3	60.4	61.9	39.8	60.4	0.0	61.9	39.8	60.4	0.0	61.9	39.1	60.4	0.0	61.9	40.5	60.4	0.0	61.9	38.5	60.4	0.0	61.9	37.5	60.4	0.0	61.9	37.5	60.4	0.0	61.9
120		2	B	58.3	60.4	61.9	40.1	60.4	0.0	61.9	40.1	60.4	0.0	61.9	39.5	60.4	0.0	61.9	40.8	60.4	0.0	61.9	39.0	60.4	0.0	61.9	38.1	60.4	0.0	61.9	38.1	60.4	0.0	61.9
120		3	B	58.3	60.4	61.9	40.5	60.4	0.0	61.9	40.5	60.4	0.0	61.9	40.0	60.4	0.0	61.9	41.1	60.4	0.1	61.9	39.5	60.4	0.0	61.9	38.8	60.4	0.0	61.9	38.8	60.4	0.0	61.9
121		1	A	69.3	70.7	61.0	49.3	70.7	0.0	61.0	49.3	70.7	0.0	61.0	49.3	70.7	0.0	61.0	49.4	70.7	0.0	61.0	49.3	70.7	0.0	61.0	49.1	70.7	0.0	61.0	49.1	70.7	0.0	61.0
121		2	A	70.3	71.7	61.0	51.2	71.7	0.0	61.0	51.2	71.7	0.0	61.0	51.2	71.7	0.0	61.0	51.3	71.7	0.0	61.0	51.2	71.7	0.0	61.0	51.1	71.7	0.0	61.0	51.1	71.7	0.0	61.0
121		3	A	71.3	72.7	61.0	51.2	72.7	0.0	61.0	51.2	72.7	0.0	61.0	51.2	72.7	0.0	61.0	51.3	72.7	0.0	61.0	51.2	72.7	0.0	61.0	51.1	72.7	0.0	61.0	51.1	72.7	0.0	61.0
121	580-602 Pacific Street	1	B	58.3	59.7	61.0	37.6	59.7	0.0	61.0	38.5	59.7	0.0	61.0	37.6	59.7	0.0	61.0	39.4	59.7	0.0	61.0	37.6	59.7	0.0	61.0	34.5	59.7	0.0	61.0	34.5	59.7	0.0	61.0
121		2	B	58.3	59.7	61.0	39.2	59.7	0.0	61.0	39.2	59.7	0.0	61.0	38.5	59.7	0.0	61.0	40.0	59.7	0.0	61.0	38.5	59.7	0.0	61.0	36.0	59.7	0.0	61.0	36.0	59.7	0.0	61.0
121		3	B	58.3	59.7	61.0	40.1	59.7	0.0	61.0	40.1	59.7	0.0	61.0	39.5	59.7	0.0	61.0	40.8	59.7	0.1	61.0	39.0	59.7	0.0	61.0	38.1	59.7	0.0	61.0	38.1	59.7	0.0	61.0
121		3	C	64.3	65.7	61.0	47.5	65.8	0.1	61.1	47.5	65.8	0.1	61.1	47.4	65.8	0.1	61.0	47.6	65.8	0.1	61.1	47.3	65.8	0.1	61.0	47.2	65.8	0.1	61.0	47.2	65.8	0.1	61.0
122		1	A	58.3	58.6	58.9	53.2	59.7	1.1	60.0	53.3	59.7	1.1	60.0	53.2	59.7	1.1	60.0	54.2	59.9	1.3	60.2	53.3	59.7	1.1	60.0	53.3	59.7	1.1	60.0	53.1	59.7	1.1	60.0

Atlantic Yards Redevelopment SEIS Construction Noise

Phasing Plan 2 Noise Analysis Results

Receptor Sites	Address	Elevation (floor)	Façade	Construction Duration																															
				2024 - November				2025 - November				2026 - October				2027 - December				2028 - December				2029 - August				2030 - June				2031 - July			
				Leq			L10	Leq			L10	Leq			L10	Leq			L10	Leq			L10	Leq			L10	Leq			L10	Leq			L10
				Const	Total	Change	Total	Const	Total	Change	Total	Const	Total	Change	Total	Const	Total	Change	Total	Const	Total	Change	Total	Const	Total	Change	Total	Const	Total	Change	Total	Const	Total	Change	Total
117		5	A	42.2	58.8	0.1	61.1	42.2	58.8	0.1	61.1	43.0	58.8	0.1	61.1	47.3	59.0	0.3	61.3	57.0	60.9	2.3	63.2	56.0	60.6	1.9	62.9	62.0	63.7	5.0	66.0	46.4	58.9	0.3	61.2
117		6	A	44.2	58.8	0.2	61.1	43.5	58.8	0.1	61.1	44.2	58.8	0.2	61.1	48.4	59.1	0.4	61.4	58.0	61.4	2.7	63.7	56.1	60.6	1.9	62.9	63.0	64.4	5.7	66.7	48.4	59.1	0.4	61.4
117		7	A	46.2	58.9	0.2	61.2	44.8	58.9	0.2	61.2	45.5	58.9	0.2	61.2	50.4	59.3	0.6	61.6	61.0	63.0	4.3	65.3	59.1	61.9	3.2	64.2	63.0	64.4	5.7	66.7	50.4	59.3	0.6	61.6
117		8	A	47.2	59.0	0.3	61.3	45.8	58.9	0.2	61.2	45.8	58.9	0.2	61.2	52.3	59.6	0.9	61.9	64.0	65.1	6.5	67.4	59.1	61.9	3.2	64.2	63.0	64.4	5.7	66.7	53.3	59.8	1.1	62.1
117		9	A	48.5	59.1	0.4	61.4	47.1	59.0	0.3	61.3	47.1	59.0	0.3	61.3	52.5	59.6	0.9	61.9	64.0	65.1	6.5	67.4	59.1	61.9	3.2	64.2	63.0	64.4	5.7	66.7	53.4	59.8	1.1	62.1
117		10	A	50.2	59.3	0.6	61.6	51.0	59.4	0.7	61.7	49.5	59.2	0.5	61.5	54.4	60.1	1.4	62.4	64.0	65.2	6.5	67.5	59.1	61.9	3.2	64.2	64.0	65.2	6.5	67.5	54.4	60.1	1.4	62.4
117		11	A	53.6	59.9	1.2	62.2	55.4	60.4	1.7	62.7	52.8	59.7	1.0	62.0	58.2	61.5	2.8	63.8	64.1	65.2	6.5	67.5	59.2	61.9	3.3	64.2	64.1	65.2	6.5	67.5	54.5	60.1	1.4	62.4
117		12	A	55.4	60.4	1.7	62.7	55.4	60.4	1.7	62.7	52.8	59.7	1.0	62.0	58.2	61.5	2.8	63.8	65.0	65.9	7.3	68.2	59.2	61.9	3.3	64.2	64.1	65.2	6.5	67.5	54.5	60.1	1.4	62.4
117		13	A	56.3	60.7	2.0	63.0	56.3	60.7	2.0	63.0	53.6	59.9	1.2	62.2	59.2	61.9	3.3	64.2	65.0	65.9	7.3	68.2	59.2	61.9	3.3	64.2	64.1	65.2	6.5	67.5	54.5	60.1	1.4	62.4
117		5	B	42.5	58.8	0.1	61.1	42.5	58.8	0.1	61.1	42.5	58.8	0.1	61.1	44.3	58.8	0.2	61.1	54.0	60.0	1.3	62.3	56.0	60.6	1.9	62.9	60.0	62.4	3.7	64.7	45.3	58.9	0.2	61.2
117		6	B	43.5	58.8	0.1	61.1	43.5	58.8	0.1	61.1	43.5	58.8	0.1	61.1	45.3	58.9	0.2	61.2	57.0	60.9	2.3	63.2	56.0	60.6	1.9	62.9	60.0	62.4	3.7	64.7	47.2	59.0	0.3	61.3
117		7	B	45.5	58.9	0.2	61.2	44.6	58.9	0.2	61.2	44.6	58.9	0.2	61.2	49.2	59.1	0.5	61.4	60.0	62.4	3.7	64.7	58.0	61.4	2.7	63.7	60.0	62.4	3.7	64.7	49.2	59.1	0.5	61.4
117		8	B	46.4	58.9	0.3	61.2	45.5	58.9	0.2	61.2	44.6	58.9	0.2	61.2	49.2	59.1	0.5	61.4	63.0	64.4	5.7	66.7	58.0	61.4	2.7	63.7	60.0	62.4	3.7	64.7	50.2	59.3	0.6	61.6
117		9	B	48.3	59.1	0.4	61.4	45.6	58.9	0.2	61.2	44.8	58.9	0.2	61.2	49.3	59.2	0.5	61.5	63.0	64.4	5.7	66.7	58.0	61.4	2.7	63.7	61.0	63.0	4.3	65.3	52.1	59.6	0.9	61.9
117		10	B	49.3	59.2	0.5	61.5	51.2	59.4	0.7	61.7	49.3	59.2	0.5	61.5	50.2	59.3	0.6	61.6	64.0	65.1	6.4	67.4	58.0	61.4	2.7	63.7	61.0	63.0	4.3	65.3	53.1	59.7	1.1	62.0
117		11	B	53.2	59.8	1.1	62.1	55.1	60.3	1.6	62.6	51.3	59.4	0.7	61.7	56.1	60.6	1.9	62.9	64.0	65.1	6.4	67.4	58.1	61.4	2.7	63.7	62.0	63.7	5.0	66.0	53.2	59.8	1.1	62.1
117		12	B	55.1	60.3	1.6	62.6	55.1	60.3	1.6	62.6	52.2	59.6	0.9	61.9	57.1	61.0	2.3	63.3	64.0	65.1	6.4	67.4	59.0	61.9	3.2	64.2	62.0	63.7	5.0	66.0	53.2	59.8	1.1	62.1
117		13	B	56.1	60.6	1.9	62.9	56.1	60.6	1.9	62.9	52.3	59.6	0.9	61.9	58.1	61.4	2.7	63.7	64.0	65.1	6.4	67.4	59.1	61.9	3.2	64.2	62.0	63.7	5.0	66.0	54.2	60.0	1.3	62.3
117		5	C	37.5	58.7	0.0	61.0	35.8	58.7	0.0	61.0	34.2	58.7	0.0	61.0	40.3	58.7	0.1	61.0	43.1	58.8	0.1	61.1	38.4	58.7	0.0	61.0	43.1	58.8	0.1	61.1	40.3	58.7	0.1	61.0
117		6	C	37.6	58.7	0.0	61.0	36.0	58.7	0.0	61.0	34.5	58.7	0.0	61.0	40.3	58.7	0.1	61.0	43.2	58.8	0.1	61.1	38.5	58.7	0.0	61.0	43.2	58.8	0.1	61.1	40.3	58.7	0.1	61.0
117		7	C	37.8	58.7	0.0	61.0	36.2	58.7	0.0	61.0	35.5	58.7	0.0	61.0	40.4	58.7	0.1	61.0	44.2	58.8	0.2	61.1	38.6	58.7	0.0	61.0	43.2	58.8	0.1	61.1	40.4	58.7	0.1	61.0
117		8	C	37.8	58.7	0.0	61.0	37.0	58.7	0.0	61.0	35.5	58.7	0.0	61.0	40.4	58.7	0.1	61.0	45.1	58.9	0.2	61.2	38.6	58.7	0.0	61.0	43.2	58.8	0.1	61.1	40.4	58.7	0.1	61.0
117	525 Clinton Avenue	9	C	37.1	58.7	0.0	61.0	36.1	58.7	0.0	61.0	34.2	58.7	0.0	61.0	41.0	58.8	0.1	61.1	45.0	58.9	0.2	61.2	38.1	58.7	0.0	61.0	44.0	58.8	0.1	61.1	40.0	58.7	0.1	61.0
117		10	C	37.1	58.7	0.0	61.0	36.1	58.7	0.0	61.0	35.2	58.7	0.0	61.0	41.0	58.8	0.1	61.1	45.0	58.9	0.2	61.2	38.1	58.7	0.0	61.0	44.0	58.8	0.1	61.1	40.1	58.7	0.1	61.0
117		11	C	38.1	58.7	0.0	61.0	36.2	58.7	0.0	61.0	35.2	58.7	0.0	61.0	41.1	58.8	0.1	61.1	45.0	58.9	0.2	61.2	38.1	58.7	0.0	61.0	44.0	58.8	0.1	61.1	40.1	58.7	0.1	61.0
117		12	C	38.1	58.7	0.0	61.0	36.2	58.7	0.0	61.0	35.3	58.7	0.0	61.0	41.1	58.8	0.1	61.1	45.0	58.9	0.2	61.2	38.1	58.7	0.0	61.0	44.0	58.8	0.1	61.1	40.1	58.7	0.1	61.0
117		13	C	38.2	58.7	0.0	61.0	36.3	58.7	0.0	61.0	35.4	58.7	0.0	61.0	41.1	58.8	0.1	61.1	45.0	58.9	0.2	61.2	38.2	58.7	0.0	61.0	44.1	58.8	0.1	61.1	40.1	58.7	0.1	61.0
117		5	D	37.8	58.7	0.0	61.0	36.2	58.7	0.0	61.0	34.8	58.7	0.0	61.0	41.3	58.8	0.1	61.1	47.1	59.0	0.3	61.3	48.1	59.0	0.4	61.3	49.1	59.1	0.4	61.4	42.3	58.8	0.1	61.1
117		6	D	38.0	58.7	0.0	61.0	36.5	58.7	0.0	61.0	35.1	58.7	0.0	61.0	43.3	58.8	0.1	61.1	50.1	59.2	0.6	61.5	49.1	59.1	0.5	61.4	59.0	61.9	3.2	64.2	42.3	58.8	0.1	61.1
117		7	D	39.5	58.7	0.1	61.0	38.1	58.7	0.0	61.0	37.0	58.7	0.0	61.0	45.3	58.9	0.2	61.2	54.0	60.0	1.3	62.3	44.4	58.8	0.2	61.1	59.0	61.9	3.2	64.2	41.8	58.8	0.1	61.1
117		8	D	40.1	58.7	0.1	61.0	39.0	58.7	0.0	61.0	38.1	58.7	0.0	61.0	46.4	58.9	0.3	61.2	57.0	60.9	2.3	63.2	45.5	58.9	0.2	61.2	49.2	59.1	0.5	61.4	43.0	58.8	0.1	61.1
117		9	D	41.0	58.8	0.1	61.1	40.1	58.7	0.1	61.0	39.5	58.7	0.1	61.0	44.2	58.8	0.2	61.1	53.1	59.8	1.1	62.1	42.8	58.8	0.1	61.1	49.3	59.2	0.5	61.5	43.5	58.8	0.1	61.1
117		10	D	42.1	58.8	0.1	61.1	41.8	58.8	0.1	61.1	41.2	58.8	0.1	61.1	44.8	58.9	0.2	61.2	53.2	59.8	1.1	62.1	43.5	58.8	0.1	61.1	49.5	59.2	0.5	61.5	44.1	58.8	0.1	61.1
117		11	D	43.5	58.8	0.1	61.1	43.2	58.8	0.1	61.1	42.8	58.8	0.1	61.1	46.8	59.0	0.3	61.3	54.3	60.0	1.3	62.3	44.5	58.8	0.2	61.1	49.8	59.2	0.5	61.5	45.0	58.9	0.2	61.2
117		12	D	45.0	58.9	0.2	61.2	44.6	58.9	0.2	61.2	44.5	58.8	0.2	61.1	47.5	59.0	0.3	61.3	54.4	60.1	1.4	62.4	45.8	58.9	0.2	61.2	50.2	59.3	0.6	61.6	46.1	58.9	0.2	61.2
117		13	D	45.0	58.9	0.2	61.2	44.8	58.9	0.2	61.2	44.5	58.8	0.2	61.1	47.5	59.0	0.3	61.3	54.4	60.1	1.4	62.4	46.1	58.9	0.2	61.2	50.2	59.3	0.6	61.6	46.1	58.9	0.2	61.2
117		5	E	41.3	58.8	0.1	61.1	41.3	58.8	0.1	61.1	42.2	58.8	0.1	61.1	49.0	59.1	0.4	61.4	57.0	60.9	2.3	63.2	57.0	60.9	2.3	63.2	62.0	63.7	5.0	66.0	44.1	58.8	0.1	61.1
117		6	E	43.4	58.8	0.1	61.1	42.5	58.8	0.1	61.1	43.4	58.8	0.1	61.1	52.1	59.5	0.9	61.8	59.0	61.9	3.2	64.2	58.0	61.4	2.7	63.7	63.0	64.4	5.7	66.7	46.2	58.9	0.2	61.2
117		7	E	46.0	58.9	0.2	61.2	44.5	58.8	0.2	61.1	45.2	58.9	0.2	61.2	53.2	59.8	1.1	62.1	62.0	63.7	5.0	66.0	59.0	61.9	3.2	64.2	64.0	65.1	6.4	67.4	51.3	59.4	0.7	61.7
117		8	E	47.5	59.0	0.3	61.3	46.1	58.9	0.2	61.2	46.1	58.9	0.2	61.2	54.3	60.0	1.3	62.3	64.0	65.1	6.5	67.4	59.1	61.9	3.2	64.2	64.0	65.1	6.5	67.4	53.3	59.8	1.1	62.1
117		9	E	48.8	59.1	0.4	61.4	47.5	59.0	0.3	61.3	47.0	59.0	0.3	61.3	54.4	60.1	1.4	62.4	65.0	65.9	7.3	68.2	59.1	61.9	3.2	64.2	64.0	65.2	6.5	67.5	53.5	59.8	1.2	62.1
117		10	E	50.5	59.3	0.6	61.6	52.8	59.7	1.0	62.0	50.5	59.3	0.6	61.6	54.5	60.1	1.4	62.4	65.0	65.9	7.3	68.2	59.2	61.9	3.3	64.2	64.1	65.2	6.5	67.5	54.5	60.1	1.4	62.4
117		11	E	53.8	59.9	1.2	62.2	55.5	60.4	1.7	62.7	52.2	59.6	0.9	61.9	58.3	61.5	2.8	63.8	65.1	66.0	7.3	68.3	59.2	62.0	3.3	64.3	65.1	66.0	7.3	68.3	54.6	60.1	1.4	62.4
117		12	E	55.5	60.4	1.7	62.7	55.5	60.4	1.7	62.7	52.2	59.6	0.9	61.9	59.2	62.0	3.3	64.3	65.1	66.0	7.3	68.3	59.2	62.0	3.3	64.3	65.1	66.0	7.3	68.3	54.6	60.1	1.4	62.4
117		13	E	56.4	60.7	2.0	63.0	55.5	60.4	1.7	62.7	53.0	59.7	1.0	62.0	59.2	62.0	3.3	64.3	65.1	66.0	7.3	68.3	59.2	62.0	3.3	64.3	65.1	66.0	7.3	68.3	55.5	60.4	1.7	62.7
118		1	A	37.2	58.7	0.0	61.0	35.3	58.7	0.0	61.0	33.5	58.7	0.0	61.0	40.1	58.7	0.1	61.0	44.0	58.8	0.1	61.1	38.2	58.7	0.0	61.0	43.1	58.8	0.1	61.1	40.1	58.7	0.1	61.0
118		2	A	37.3	58.7	0.0	61.0	35.4	58.7	0.0	61.0	33.6	58.7	0.0	61.0	40.1	58.7	0.1	61.0	44.1	58.8	0.1	61.1	38.2	58.7	0.0	61.0	43.1	58.8	0.1	61.1	40.1	58.7	0.1	61.0
118		3	A	37.3	58.7	0.0	61.0	35.5	58.7	0.0	61.0	33.8	58.7	0.0	61.0	40.2	58.7	0.1	61.0	44.1	58.8	0.1	61.1	38.3	58.7	0.0	61.0	43.1	58.8	0.1	61.1	40.2	58.7	0.1	61.0
118		4	A	37.4	58.7	0.0	61.0	35.6	58.7	0.0	61.0	34.0	58.7	0.0	61.0	40.2	58.7	0.1	61.0	44.1	58.8	0.1	61.1	38.3	58.7	0.0	61.0	43.1	58.8	0.1	61.1	40.2	58.7	0.1	61.0
118	523-503 Clinton Avenue	1	B	38.8	58.7	0.0	61.0	38.1	58.7	0.0	61.0	37.5	58.7	0.0	61.0	41.8	58.8	0.1	61.1	44.4	58.8	0.2	61.1	56.0	60.6	1.9	62.9	45.3	58.9	0.2	61.2	41.0	58.8	0.1	61.1
118		2	B	38.8	58.7	0.0	61.0	38.1	58.7	0.0	61.0	38.1	58.7	0.0	61.0	41.8	58.8	0.1	61.1	45.3	58.9	0.2	61.2	56.0	60.6	1.9	62.9	46.3	58.9	0.2	61.2	41.0	58.8	0.1	61.1
118		3	B	39.8	58.7	0.1	61.0	38.5	58.7	0.0	61.0	39.1	58.7	0.0	61.0	42.0	58.8	0.1	61.1	46.3	58.9	0.2	61.2	56.0	60.6	1.9	62.9	48.2	59.1	0.4	61.4	41.2	58.8	0.1	61.1
118		4	B	40.1	58.7	0.1	61.0	40.8	58.8	0.1	61.1	40.8	58.8	0.1	61.1	43.8	58.8	0.1	61.1	48.3	59.1	0.4	61.4	57.0	60.9	2.3	63.2	49.2	59.1	0.5	61.4	41.5	58.8	0.1	61.1
118		4	C	37.5	58.7	0.0	61.0	35.8	58.7	0.0	61.0	34.2	58.7	0.0	61.0	40.3	58.7	0.1	61.0	45.1	58.9	0.2	61.2	39.3	58.7	0.1	61.0	53.0	59.7	1.0	62.0	40.3	58.7	0.1	61.0
119		1	B	59.0	69.5	0.4	73.8	58.6	69.5	0.4	73.8	58.5	69.5	0.4	73.8	60.1	69.6	0.5	73.9	63.5	70.1	1.0	74.4	61.5	69.8	0.7	74.1	64.2	70.3	1.2	74.6	58.2	69.4	0.3	73.7
119		2	B	59.2	69.5	0.4	73.8	58.6	69.5	0.4	73.8	58.5	69.5	0.4	73.8	60.1	69.6	0.5	73.9	62.8	70.0	0.9	74.3	61.0	69.7	0.6	74.0	64.2	70.3	1.2	74.6	58.3	69.4	0.3	73.7
119		3	B	59.5	69.5	0.4	73.8	58.6	69.5	0.4	73.8	58.5	69.5	0.4	73.8	60.5	69.7	0.6	74.0	62.8	70.0	0.9	74.3	61.0	69.7	0.6	74.0	64.2	70.3	1.2	74.6	58.3	69.4	0.3	73.7
119		4	B	58.8	68.6	0.5	72.9	58.0	68.5	0.4	72.8	57.8	68.5	0.4	72.8	60.5	68.8	0.7	73.1	62.5	69.1	1.0	73.4	60.5	68.8	0.7	73.1	64.0	69.5	1.4	73.8	57.5	68.5	0.4	72.8
119	849-853 Atlantic Avenue	1	C	54.0	64.5	0.4	68.8	53.5	64.5	0.4	68.8	53.3	64.4	0.3	68.7	54.8	64.6	0.5	68.9	55.5	64.7	0.6	69.0	58.5	65.1	1.0	69.4	63.4	66.8	2.7	71.1	53.5	64.5	0.4	68.8
119		2	C	57.5	65.8	0.7	70.1	57.5	65.8	0.7	70.1	56.1	65.6	0.5	69.9	60.2	66.3	1.2	70.6	62.6	67.1	2.0	71.4	59.5	66.1	1.0	70.4	63.5	67.4	2.3	71.7	55.2	65.5	0.4	69.8
119		3	C	57.5	65.8	0.7	70.1	57.5	65.8	0.7	70.1	56.1	65.6	0.5	69.9	60.2	66.3	1.2	70.6	61.8	66.8	1.7	71.1	59.5	66.1	1.0	70.4	63.5	67.4	2.3	71.7	55.2	65.5	0.4	69.8
119		4	C	57.5	65.8	0.7	70.1	57.5	65.8	0.7	70.1	56.1	65.6	0.5	69.9	61.0	66.5	1.4	70.8	62.6	67.1	2.0	71.4	59.5	66.1	1.0	70.4	63.5	67.4	2.3	71.7	56.1	65.6	0.5	69.9
119		4	D	55.3	60.5	1.6	64.8	55.3	60.5	1.6	64.8	53.5	60.0	1.1	64.3	59.1	62.0	3.1	66.3	61.1	63.1	4.2	67.4	58.2	61.6	2.7	65.9	62.1	63.8	4.9	68.1	51.8	59.7	0.8	64.0
120		1	A	42.5	60.5	0.1	62.0	42.5	60.5	0.1	62.0	42.2	60.5	0.1	62.0	42.6	60.5	0.1	62.0	42.6	60.5	0.1	62.0	42.2	60.5	0.1	62.0	42.4	60.5	0.1	62.0	42.3	60.5	0.1	62.0
120		2	A	43.4	60.5	0.1	62.0	43.4	60.5	0.1	62.0	43.2	60.5	0.1	62.0	43.4	60.5	0.1	62.0	43.5	60.5	0.1	62.0	43.2	60.5	0.1	62.0	43.3	60.5	0.1	62.0	43.2	60.5	0.1	62.0
120	564-578 Pacific Street	3	A	44.4	60.5	0.1	62.0	44.3	60.5	0.1	62.0	44.1	60.5	0.1	62.0	44.3	60.5	0.1	62.0	44.4	60.5	0.1	62.0	44.1	60.5	0.1	62.0	44.3	60.5	0.1	62.0	44.2	60.5	0.1	62.0
120		1	B	38.0	60.4	0.0	61.9	38.0	60.4	0.0	61.9	36.2	60.4	0.0	61.9	38.0	60.4	0.0	61.9	38.0	60.4	0.0	61.9	35.8	60.4	0.0	61.9	36.8	60.4	0.0	61.9	36.5	60.4	0.0	61.9
120		2	B	38.5	60.4	0.0	61.9	38.5	60.4	0.0	61.9	37.0	60.4	0.0	61.9	38.5	60.4	0.0	61.9	38.5	60.4	0.0	61.9	36.6	60.4	0.0	61.9	37.5	60.4	0.0	61.9	37.2	60.4	0.0	61.9
120		3	B	39.1	60.4	0.0	61.9	39.1	60.4	0.0	61.9	37.8	60.4	0.0	61.9	39.1	60.4	0.0	61.9	39.1	60.4	0.0	61.9	37.5	60.4	0.0	61.9	38.2	60.4	0.0	61.9	38.0	60.4	0.0	61.9
121		1	A	49.1	70.7	0.0	61.0	49.1	70.7	0.0	61.0	49.1	70.7	0.0	61.0	49.1	70.7	0.0	61.0	49.2	70.7	0.0	61.0	49.0	70.7	0.0	61.0	49.1	70.7	0.0	61.0	49.1	70.7	0.0	61.0
121		2	A	51.1	71.7	0.0	61.0	51.1	71.7	0.0	61.0	51.0	71.7	0.0	61.0	51.1	71.7	0.0	61.0	51.1	71.7	0.0	61.0	51.0	71.7	0.0	61.0	51.1	71.7	0.0	61.0	51.0	71.7	0.0	61.0
121		3	A	51.1	72.7	0.0	61.0	51.1	72.7	0.0	61.0	51.0	72.7	0.0	61.0	51.1	72.7	0.0	61.0	51.1	72.7	0.0	61.0	51.0	72.7	0.0	61.0	51.1	72.7	0.0	61.0	51.0	72.7	0.0	61.0
121	580-602 Pacific Street	1	B	36.0	59.7	0.0	61.0	36.0	59.7	0.0	61.0	32.0	59.7	0.0	61.0	35.2	59.7	0.0	61.0	35.2	59.7	0.0	61.0	31.5	59.7	0.0	61.0	33.1	59.7	0.0	61.0	32.5	59.7	0.0	61.0
121		2	B	37.1	59.7	0.0	61.0	37.1	59.7	0.0	61.0	34.5	59.7	0.0	61.0	36.5	59.7	0.0	61.0	36.5	59.7	0.0	61.0	34.0	59.7	0.0	61.0	35.1	59.7	0.0	61.0	34.8	59.7	0.0	61.0
121		3	B	38.5	59.7	0.0	61.0	38.5	59.7	0.0	61.0	36.8	59.7	0.0	61.0	38.1	59.7	0.0	61.0	38.1	59.7	0.0	61.0	36.5	59.7	0.0	61.0	37.2	59.7	0.0	61.0	37.0	59.7	0.0	61.0
121		3	C	47.3	65.8	0.1	61.0	47.3	65.8	0.1	61.0	47.1	65.8	0.1	61.0	47.2	65.8	0.1	61.

Atlantic Yards Redevelopment SEIS Construction Noise

Phasing Plan 2 Noise Analysis Results

Receptor Sites	Address	Elevation (floor)	Façade	2031 - October				2032 - July				2032 - October				2033 - March				2034 - August				2035 - February				2035 - October			
				Leq			L10	Leq			L10	Leq			L10	Leq			L10	Leq			L10	Leq			L10	Leq			L10
				Const	Total	Change	Total	Const	Total	Change	Total	Const	Total	Change	Total	Const	Total	Change	Total	Const	Total	Change	Total	Const	Total	Change	Total	Const	Total	Change	Total
117		5	A	47.3	59.0	0.3	61.3	46.4	58.9	0.3	61.2	42.2	58.8	0.1	61.1	57.0	60.9	2.3	63.2	55.1	60.2	1.6	62.5	43.8	58.8	0.1	61.1	51.1	59.4	0.7	61.7
117		6	A	49.3	59.2	0.5	61.5	48.4	59.1	0.4	61.4	43.5	58.8	0.1	61.1	56.1	60.6	1.9	62.9	55.1	60.3	1.6	62.6	46.6	58.9	0.3	61.2	52.2	59.6	0.9	61.9
117		7	A	51.3	59.4	0.7	61.7	50.4	59.3	0.6	61.6	44.1	58.8	0.1	61.1	57.1	61.0	2.3	63.3	55.1	60.3	1.6	62.6	47.0	59.0	0.3	61.3	52.3	59.6	0.9	61.9
117		8	A	54.2	60.0	1.3	62.3	53.3	59.8	1.1	62.1	44.5	58.8	0.2	61.1	58.1	61.4	2.7	63.7	55.2	60.3	1.6	62.6	47.2	59.0	0.3	61.3	53.3	59.8	1.1	62.1
117		9	A	54.3	60.0	1.4	62.3	53.4	59.8	1.1	62.1	45.5	58.9	0.2	61.2	59.1	61.9	3.2	64.2	56.2	60.6	1.9	62.9	48.5	59.1	0.4	61.4	53.4	59.8	1.1	62.1
117		10	A	54.4	60.1	1.4	62.4	54.4	60.1	1.4	62.4	46.5	58.9	0.3	61.2	59.1	61.9	3.2	64.2	56.3	60.7	2.0	63.0	48.8	59.1	0.4	61.4	54.4	60.1	1.4	62.4
117		11	A	55.4	60.4	1.7	62.7	54.5	60.1	1.4	62.4	47.5	59.0	0.3	61.3	59.2	61.9	3.3	64.2	56.3	60.7	2.0	63.0	49.8	59.2	0.5	61.5	53.6	59.9	1.2	62.2
117		12	A	55.4	60.4	1.7	62.7	54.5	60.1	1.4	62.4	47.5	59.0	0.3	61.3	59.2	61.9	3.3	64.2	56.3	60.7	2.0	63.0	49.8	59.2	0.5	61.5	53.6	59.9	1.2	62.2
117		13	A	55.4	60.4	1.7	62.7	54.5	60.1	1.4	62.4	47.5	59.0	0.3	61.3	59.2	61.9	3.3	64.2	56.3	60.7	2.0	63.0	49.8	59.2	0.5	61.5	54.5	60.1	1.4	62.4
117		5	B	46.2	58.9	0.2	61.2	45.3	58.9	0.2	61.2	41.6	58.8	0.1	61.1	41.6	58.8	0.1	61.1	42.5	58.8	0.1	61.1	37.1	58.7	0.0	61.0	40.0	58.7	0.1	61.0
117		6	B	48.2	59.1	0.4	61.4	47.2	59.0	0.3	61.3	41.8	58.8	0.1	61.1	55.0	60.2	1.6	62.5	42.6	58.8	0.1	61.1	37.5	58.7	0.0	61.0	41.8	58.8	0.1	61.1
117		7	B	50.2	59.3	0.6	61.6	49.2	59.1	0.5	61.4	42.2	58.8	0.1	61.1	56.0	60.6	1.9	62.9	43.8	58.8	0.1	61.1	39.0	58.7	0.0	61.0	43.0	58.8	0.1	61.1
117		8	B	52.1	59.5	0.9	61.8	50.2	59.3	0.6	61.6	42.2	58.8	0.1	61.1	56.0	60.6	1.9	62.9	43.8	58.8	0.1	61.1	39.0	58.7	0.0	61.0	44.6	58.9	0.2	61.2
117		9	B	53.1	59.7	1.1	62.0	52.1	59.6	0.9	61.9	42.5	58.8	0.1	61.1	56.1	60.6	1.9	62.9	44.8	58.9	0.2	61.2	40.0	58.7	0.1	61.0	45.6	58.9	0.2	61.2
117		10	B	53.1	59.7	1.1	62.0	53.1	59.7	1.1	62.0	43.2	58.8	0.1	61.1	57.0	61.0	2.3	63.3	45.6	58.9	0.2	61.2	40.0	58.7	0.1	61.0	50.2	59.3	0.6	61.6
117		11	B	54.1	60.0	1.3	62.3	53.2	59.8	1.1	62.1	45.2	58.9	0.2	61.2	57.1	61.0	2.3	63.3	46.8	59.0	0.3	61.3	41.5	58.8	0.1	61.1	51.3	59.4	0.7	61.7
117		12	B	54.1	60.0	1.3	62.3	53.2	59.8	1.1	62.1	45.2	58.9	0.2	61.2	57.1	61.0	2.3	63.3	46.8	59.0	0.3	61.3	41.5	58.8	0.1	61.1	51.3	59.4	0.7	61.7
117		13	B	54.2	60.0	1.3	62.3	54.2	60.0	1.3	62.3	46.2	58.9	0.2	61.2	57.1	61.0	2.3	63.3	48.6	59.1	0.4	61.4	42.5	58.8	0.1	61.1	51.3	59.4	0.7	61.7
117		5	C	42.2	58.8	0.1	61.1	40.3	58.7	0.1	61.0	40.3	58.7	0.1	61.0	45.1	58.9	0.2	61.2	43.1	58.8	0.1	61.1	36.6	58.7	0.0	61.0	44.1	58.8	0.1	61.1
117		6	C	42.2	58.8	0.1	61.1	40.3	58.7	0.1	61.0	40.3	58.7	0.1	61.0	47.1	59.0	0.3	61.3	43.2	58.8	0.1	61.1	37.6	58.7	0.0	61.0	44.1	58.8	0.1	61.1
117		7	C	42.3	58.8	0.1	61.1	40.4	58.7	0.1	61.0	40.4	58.7	0.1	61.0	50.0	59.2	0.6	61.5	43.2	58.8	0.1	61.1	37.8	58.7	0.0	61.0	45.1	58.9	0.2	61.2
117		8	C	42.3	58.8	0.1	61.1	40.4	58.7	0.1	61.0	40.4	58.7	0.1	61.0	51.0	59.4	0.7	61.7	40.4	58.7	0.1	61.0	36.2	58.7	0.0	61.0	44.2	58.8	0.2	61.1
117	525 Clinton Avenue	9	C	42.0	58.8	0.1	61.1	40.0	58.7	0.1	61.0	40.0	58.7	0.1	61.0	42.0	58.8	0.1	61.1	39.1	58.7	0.0	61.0	35.1	58.7	0.0	61.0	39.1	58.7	0.0	61.0
117		10	C	42.0	58.8	0.1	61.1	40.1	58.7	0.1	61.0	40.1	58.7	0.1	61.0	42.0	58.8	0.1	61.1	39.1	58.7	0.0	61.0	35.2	58.7	0.0	61.0	39.1	58.7	0.0	61.0
117		11	C	42.0	58.8	0.1	61.1	40.1	58.7	0.1	61.0	40.1	58.7	0.1	61.0	42.0	58.8	0.1	61.1	39.1	58.7	0.0	61.0	35.2	58.7	0.0	61.0	40.1	58.7	0.1	61.0
117		12	C	42.1	58.8	0.1	61.1	40.1	58.7	0.1	61.0	40.1	58.7	0.1	61.0	42.1	58.8	0.1	61.1	39.1	58.7	0.0	61.0	35.3	58.7	0.0	61.0	39.1	58.7	0.0	61.0
117		13	C	42.1	58.8	0.1	61.1	40.1	58.7	0.1	61.0	40.1	58.7	0.1	61.0	42.1	58.8	0.1	61.1	39.2	58.7	0.0	61.0	35.4	58.7	0.0	61.0	40.1	58.7	0.1	61.0
117		5	D	44.2	58.8	0.2	61.1	42.3	58.8	0.1	61.1	41.3	58.8	0.1	61.1	44.2	58.8	0.2	61.1	43.2	58.8	0.1	61.1	38.6	58.7	0.0	61.0	43.2	58.8	0.1	61.1
117		6	D	44.2	58.8	0.2	61.1	42.3	58.8	0.1	61.1	41.4	58.8	0.1	61.1	48.1	59.0	0.4	61.3	46.1	58.9	0.2	61.2	38.8	58.7	0.0	61.0	45.2	58.9	0.2	61.2
117		7	D	43.5	58.8	0.1	61.1	41.8	58.8	0.1	61.1	41.0	58.8	0.1	61.1	52.1	59.5	0.9	61.8	48.2	59.1	0.4	61.4	41.0	58.8	0.1	61.1	49.1	59.1	0.5	61.4
117		8	D	44.6	58.9	0.2	61.2	43.0	58.8	0.1	61.1	42.2	58.8	0.1	61.1	57.0	60.9	2.3	63.2	48.3	59.1	0.4	61.4	41.5	58.8	0.1	61.1	51.1	59.4	0.7	61.7
117		9	D	45.0	58.9	0.2	61.2	43.5	58.8	0.1	61.1	42.8	58.8	0.1	61.1	57.1	61.0	2.3	63.3	48.4	59.1	0.4	61.4	42.1	58.8	0.1	61.1	51.2	59.4	0.7	61.7
117		10	D	45.5	58.9	0.2	61.2	44.1	58.8	0.1	61.1	43.5	58.8	0.1	61.1	58.1	61.4	2.7	63.7	49.5	59.2	0.5	61.5	43.5	58.8	0.1	61.1	51.3	59.4	0.7	61.7
117		11	D	46.1	58.9	0.2	61.2	45.0	58.9	0.2	61.2	44.5	58.8	0.2	61.1	58.1	61.4	2.7	63.7	49.8	59.2	0.5	61.5	44.5	58.8	0.2	61.1	53.3	59.8	1.1	62.1
117		12	D	47.0	59.0	0.3	61.3	46.1	58.9	0.2	61.2	45.8	58.9	0.2	61.2	58.2	61.4	2.8	63.7	50.2	59.3	0.6	61.6	46.1	58.9	0.2	61.2	54.4	60.1	1.4	62.4
117		13	D	47.0	59.0	0.3	61.3	46.1	58.9	0.2	61.2	45.8	58.9	0.2	61.2	58.2	61.4	2.8	63.7	50.2	59.3	0.6	61.6	46.5	58.9	0.3	61.2	52.6	59.6	1.0	61.9
117		5	E	47.1	59.0	0.3	61.3	44.1	58.8	0.1	61.1	40.3	58.7	0.1	61.0	46.1	58.9	0.2	61.2	45.1	58.9	0.2	61.2	40.3	58.7	0.1	61.0	44.1	58.8	0.1	61.1
117		6	E	49.1	59.1	0.5	61.4	46.2	58.9	0.2	61.2	41.6	58.8	0.1	61.1	51.1	59.4	0.7	61.7	55.0	60.2	1.6	62.5	44.3	58.8	0.2	61.1	49.1	59.1	0.5	61.4
117		7	E	52.2	59.6	0.9	61.9	51.3	59.4	0.7	61.7	43.8	58.8	0.1	61.1	57.1	61.0	2.3	63.3	56.1	60.6	1.9	62.9	48.5	59.1	0.4	61.4	54.1	60.0	1.3	62.3
117		8	E	54.3	60.0	1.3	62.3	53.3	59.8	1.1	62.1	45.5	58.9	0.2	61.2	59.1	61.9	3.2	64.2	57.1	61.0	2.3	63.3	49.0	59.1	0.4	61.4	55.2	60.3	1.6	62.6
117		9	E	55.3	60.3	1.6	62.6	53.5	59.8	1.2	62.1	46.5	58.9	0.3	61.2	59.1	61.9	3.2	64.2	57.2	61.0	2.3	63.3	49.5	59.2	0.5	61.5	55.3	60.3	1.6	62.6
117		10	E	55.4	60.4	1.7	62.7	54.5	60.1	1.4	62.4	47.1	59.0	0.3	61.3	60.1	62.5	3.8	64.8	57.3	61.0	2.4	63.3	50.5	59.3	0.6	61.6	56.3	60.7	2.0	63.0
117		11	E	55.5	60.4	1.7	62.7	54.6	60.1	1.4	62.4	47.8	59.0	0.3	61.3	60.2	62.5	3.8	64.8	57.3	61.1	2.4	63.4	50.8	59.3	0.6	61.6	57.3	61.1	2.4	63.4
117		12	E	55.5	60.4	1.7	62.7	54.6	60.1	1.4	62.4	47.8	59.0	0.3	61.3	60.2	62.5	3.8	64.8	57.3	61.1	2.4	63.4	50.8	59.3	0.6	61.6	56.4	60.7	2.0	63.0
117		13	E	55.5	60.4	1.7	62.7	55.5	60.4	1.7	62.7	47.8	59.0	0.3	61.3	60.2	62.5	3.8	64.8	57.3	61.1	2.4	63.4	51.5	59.4	0.8	61.7	56.4	60.7	2.0	63.0
118		1	A	42.1	58.8	0.1	61.1	40.1	58.7	0.1	61.0	40.1	58.7	0.1	61.0	40.1	58.7	0.1	61.0	38.2	58.7	0.0	61.0	34.4	58.7	0.0	61.0	38.2	58.7	0.0	61.0
118		2	A	42.1	58.8	0.1	61.1	40.1	58.7	0.1	61.0	40.1	58.7	0.1	61.0	41.1	58.8	0.1	61.1	38.2	58.7	0.0	61.0	34.5	58.7	0.0	61.0	39.2	58.7	0.0	61.0
118		3	A	42.1	58.8	0.1	61.1	40.2	58.7	0.1	61.0	40.2	58.7	0.1	61.0	41.1	58.8	0.1	61.1	38.3	58.7	0.0	61.0	34.6	58.7	0.0	61.0	39.2	58.7	0.0	61.0
118		4	A	42.1	58.8	0.1	61.1	40.2	58.7	0.1	61.0	40.2	58.7	0.1	61.0	41.2	58.8	0.1	61.1	38.3	58.7	0.0	61.0	34.8	58.7	0.0	61.0	39.3	58.7	0.0	61.0
118	523-503 Clinton Avenue	1	B	42.6	58.8	0.1	61.1	41.0	58.8	0.1	61.1	41.0	58.8	0.1	61.1	41.8	58.8	0.1	61.1	40.2	58.7	0.1	61.0	37.0	58.7	0.0	61.0	41.0	58.8	0.1	61.1
118		2	B	42.6	58.8	0.1	61.1	41.0	58.8	0.1	61.1	41.0	58.8	0.1	61.1	42.6	58.8	0.1	61.1	49.1	59.1	0.5	61.4	37.5	58.7	0.0	61.0	41.8	58.8	0.1	61.1
118		3	B	42.8	58.8	0.1	61.1	41.2	58.8	0.1	61.1	41.2	58.8	0.1	61.1	43.6	58.8	0.1	61.1	49.2	59.1	0.5	61.4	38.5	58.7	0.0	61.0	42.8	58.8	0.1	61.1
118		4	B	43.0	58.8	0.1	61.1	41.5	58.8	0.1	61.1	41.5	58.8	0.1	61.1	45.5	58.9	0.2	61.2	49.2	59.1	0.5	61.4	39.5	58.7	0.1	61.0	44.6	58.9	0.2	61.2
118		4	C	42.2	58.8	0.1	61.1	40.3	58.7	0.1	61.0	40.3	58.7	0.1	61.0	43.1	58.8	0.1	61.1	40.3	58.7	0.1	61.0	36.6	58.7	0.0	61.0	41.2	58.8	0.1	61.1
119		1	B	58.4	69.5	0.4	73.8	58.2	69.4	0.3	73.7	58.1	69.4	0.3	73.7	58.2	69.4	0.3	73.7	60.1	69.6	0.5	73.9	58.1	69.4	0.3	73.7	58.1	69.4	0.3	73.7
119		2	B	58.5	69.5	0.4	73.8	58.3	69.4	0.3	73.7	58.1	69.4	0.3	73.7	58.3	69.4	0.3	73.7	59.8	69.6	0.5	73.9	58.1	69.4	0.3	73.7	58.1	69.4	0.3	73.7
119		3	B	58.5	69.5	0.4	73.8	58.3	69.4	0.3	73.7	58.1	69.4	0.3	73.7	58.4	69.5	0.4	73.8	59.8	69.6	0.5	73.9	58.1	69.4	0.3	73.7	58.2	69.4	0.3	73.7
119		4	B	57.6	68.5	0.4	72.8	57.5	68.5	0.4	72.8	57.3	68.4	0.3	72.7	58.0	68.5	0.4	72.8	59.1	68.6	0.5	72.9	57.2	68.4	0.3	72.7	57.3	68.4	0.3	72.7
119	849-853 Atlantic Avenue	1	C	53.6	64.5	0.4	68.8	53.5	64.5	0.4	68.8	53.3	64.4	0.3	68.7	54.2	64.5	0.4	68.8	58.5	65.1	1.0	69.4	53.2	64.4	0.3	68.7	53.4	64.5	0.4	68.8
119		2	C	56.5	65.7	0.6	70.0	55.2	65.5	0.4	69.8	54.5	65.5	0.4	69.8	57.5	65.8	0.7	70.1	58.1	65.9	0.8	70.2	54.3	65.4	0.3	69.7	54.5	65.5	0.4	69.8
119		3	C	56.5	65.7	0.6	70.0	55.2	65.5	0.4	69.8	54.5	65.5	0.4	69.8	58.1	65.9	0.8	70.2	58.1	65.9	0.8	70.2	54.3	65.4	0.3	69.7	54.6	65.5	0.4	69.8
119		4	C	56.5	65.7	0.6	70.0	56.1	65.6	0.5	69.9	54.8	65.5	0.4	69.8	58.1	65.9	0.8	70.2	58.1	65.9	0.8	70.2	54.4	65.5	0.4	69.8	54.8	65.5	0.4	69.8
119		4	D	52.6	59.8	0.9	64.1	51.8	59.7	0.8	64.0	52.6	59.8	0.9	64.1	55.3	60.5	1.6	64.8	48.8	59.3	0.4	63.6	46.1	59.1	0.2	63.4	47.0	59.2	0.3	63.5
120		1	A	42.4	60.5	0.1	62.0	42.3	60.5	0.1	62.0	42.3	60.5	0.1	62.0	42.2	60.5	0.1	62.0	42.1	60.4	0.1	61.9	42.0	60.4	0.1	61.9	42.1	60.4	0.1	61.9
120		2	A	43.3	60.5	0.1	62.0	43.2	60.5	0.1	62.0	43.3	60.5	0.1	62.0	43.2	60.5	0.1	62.0	43.1	60.5	0.1	62.0	43.0	60.5	0.1	62.0	43.1	60.5	0.1	62.0
120	564-578 Pacific Street	3	A	44.3	60.5	0.1	62.0	44.2	60.5	0.1	62.0	44.2	60.5	0.1	62.0	44.1	60.5	0.1	62.0	44.1	60.5	0.1	62.0	44.0	60.5	0.1	62.0	44.1	60.5	0.1	62.0
120		1	B	37.1	60.4	0.0	61.9	36.5	60.4	0.0	61.9	36.8	60.4	0.0	61.9	36.5	60.4	0.0	61.9	35.6	60.4	0.0	61.9	35.2	60.4	0.0	61.9	35.8	60.4	0.0	61.9
120		2	B	37.8	60.4	0.0	61.9	37.2	60.4	0.0	61.9	37.5	60.4	0.0	61.9	37.2	60.4	0.0	61.9	36.4	60.4	0.0	61.9	36.2	60.4	0.0	61.9	36.6	60.4	0.0	61.9
120		3	B	38.5	60.4	0.0	61.9	38.0	60.4	0.0	61.9	38.2	60.4	0.0	61.9	38.0	60.4	0.0	61.9	37.3	60.4	0.0	61.9	37.1	60.4	0.0	61.9	37.5	60.4	0.0	61.9
121		1	A	49.1	70.7	0.0	61.0	49.1	70.7	0.0	61.0	49.1	70.7	0.0	61.0	49.1	70.7	0.0	61.0	49.0	70.7	0.0	61.0	49.0	70.7	0.0	61.0	49.0	70.7	0.0	61.0
121		2	A	51.1	71.7	0.0	61.0	51.0	71.7	0.0	61.0	51.1	71.7	0.0	61.0	51.0	71.7	0.0	61.0	51.0	71.7	0.0	61.0	51.0	71.7	0.0	61.0	51.0	71.7	0.0	61.0
121		3	A	51.1	72.7	0.0	61.0	51.0	72.7	0.0	61.0	51.1	72.7	0.0	61.0	51.0	72.7	0.0	61.0	51.0	72.7	0.0	61.0	51.0	72.7	0.0	61.0	51.0	72.7	0.0	61.0
121	580-602 Pacific Street	1	B	33.8	59.7	0.0	61.0	32.5	59.7	0.0	61.0	33.1	59.7	0.0	61.0	32.0	59.7	0.0	61.0	30.5	59.7	0.0	61.0	29.6	59.7	0.0	61.0	31.1	59.7	0.0	61.0
121		2	B	35.5	59.7	0.0	61.0	34.8	59.7	0.0	61.0	35.1	59.7	0.0	61.0	34.5	59.7	0.0	61.0	33.6	59.7	0.0	61.0	33.3	59.7	0.0	61.0	34.0	59.7	0.0	61.0
121		3	B	37.5	59.7	0.0	61.0	37.0	59.7	0.0	61.0	37.2	59.7	0.0	61.0	37.0	59.7	0.0	61.0	36.3	59.7	0.0	61.0	36.1	59.7	0.0	61.0	36.5	59.7	0.0	61.0
121		3	C	47.1	65.8	0.1	61.0	47.1	65.8	0.1	61.0	47.1	65.8	0.1	61.0	47.1	65.8	0.1	61.0	47.0	65.8	0.1	61.0	47.0	65.8	0.1	61.0	47.0	65.8	0.1	61.0
122		1	A	53.4	59.7	1.2	60.0	53.4	59.7	1.2	60.0	53.3	59.7	1.1	60.0	53.3	59.7	1.1	60.0	53.0	59.7	1.1	60.0	53.0	59.6	1.1	59.9	53.0	59.6	1.1	59.9

Atlantic Yards Redevelopment SEIS Construction Noise

Phasing Plan 2 Noise Analysis Results

Receptor Sites	Address	Elevation (floor)	Façade	Existing Leq(1)	NB Leq(1)	NB L10	2018 - November Leq Const	2018 - November Leq Total	2018 - November Leq Change	2018 - November L10 Total	2019 - October Leq Const	2019 - October Leq Total	2019 - October Leq Change	2019 - October L10 Total	2020 - September Leq Const	2020 - September Leq Total	2020 - September Leq Change	2020 - September L10 Total	2020 - December Leq Const	2020 - December Leq Total	2020 - December Leq Change	2020 - December L10 Total	2021 - October Leq Const	2021 - October Leq Total	2021 - October Leq Change	2021 - October L10 Total	2022 - October Leq Const	2022 - October Leq Total	2022 - October Leq Change	2022 - October L10 Total	2023-July Leq Const	2023-July Leq Total	2023-July Leq Change	2023-July L10 Total
122	418-430 Dean Street	2	A	58.3	58.6	58.9	53.2	59.7	1.1	60.0	53.3	59.7	1.1	60.0	53.2	59.7	1.1	60.0	54.2	59.9	1.3	60.2	53.3	59.7	1.1	60.0	53.3	59.7	1.1	60.0	53.1	59.7	1.1	60.0
122		3	A	58.3	58.6	58.9	53.2	59.7	1.1	60.0	53.3	59.7	1.1	60.0	53.2	59.7	1.1	60.0	54.2	59.9	1.3	60.2	53.3	59.7	1.1	60.0	53.3	59.7	1.1	60.0	53.1	59.7	1.1	60.0
122		1	B	58.3	58.6	58.9	42.2	58.7	0.1	59.0	41.3	58.7	0.1	59.0	40.3	58.6	0.1	58.9	42.2	58.7	0.1	59.0	39.4	58.6	0.1	58.9	36.8	58.6	0.0	58.9	36.8	58.6	0.0	58.9
122		2	B	58.3	58.6	58.9	42.3	58.7	0.1	59.0	41.4	58.7	0.1	59.0	40.5	58.7	0.1	59.0	42.3	58.7	0.1	59.0	39.6	58.6	0.1	58.9	37.2	58.6	0.0	58.9	37.2	58.6	0.0	58.9
122		3	B	58.3	58.6	58.9	43.5	58.7	0.1	59.0	42.6	58.7	0.1	59.0	41.0	58.7	0.1	59.0	43.5	58.7	0.1	59.0	40.2	58.6	0.1	58.9	38.1	58.6	0.0	58.9	38.1	58.6	0.0	58.9
122		1	C	58.3	58.6	58.9	43.2	58.7	0.1	59.0	42.5	58.7	0.1	59.0	41.8	58.7	0.1	59.0	43.2	58.7	0.1	59.0	41.1	58.7	0.1	59.0	39.5	58.6	0.1	58.9	39.5	58.6	0.1	58.9
122		2	C	58.3	58.6	58.9	43.5	58.7	0.1	59.0	43.5	58.7	0.1	59.0	42.1	58.7	0.1	59.0	43.5	58.7	0.1	59.0	41.5	58.7	0.1	59.0	40.1	58.6	0.1	58.9	40.1	58.6	0.1	58.9
122		3	C	58.3	58.6	58.9	43.8	58.7	0.1	59.0	43.8	58.7	0.1	59.0	42.5	58.7	0.1	59.0	43.8	58.7	0.1	59.0	42.0	58.7	0.1	59.0	40.8	58.7	0.1	59.0	40.8	58.7	0.1	59.0
123	404-416 Dean Street	1	A	58.3	58.6	58.9	52.1	59.5	0.9	59.8	52.2	59.5	0.9	59.8	52.1	59.5	0.9	59.8	52.2	59.5	0.9	59.8	52.1	59.5	0.9	59.8	52.1	59.5	0.9	59.8	52.1	59.5	0.9	59.8
123		2	A	58.3	58.6	58.9	52.1	59.5	0.9	59.8	52.2	59.5	0.9	59.8	52.1	59.5	0.9	59.8	52.2	59.5	0.9	59.8	52.1	59.5	0.9	59.8	52.1	59.5	0.9	59.8	52.1	59.5	0.9	59.8
123		3	A	58.3	58.6	58.9	52.1	59.5	0.9	59.8	52.2	59.5	0.9	59.8	52.1	59.5	0.9	59.8	52.2	59.5	0.9	59.8	52.1	59.5	0.9	59.8	52.1	59.5	0.9	59.8	52.1	59.5	0.9	59.8
123		4	A	58.3	58.6	58.9	51.2	59.3	0.7	59.6	51.3	59.3	0.7	59.6	51.2	59.3	0.7	59.6	51.3	59.3	0.7	59.6	51.1	59.3	0.7	59.6	51.1	59.3	0.7	59.6	51.1	59.3	0.7	59.6
123		1	C	58.3	58.6	58.9	41.1	58.7	0.1	59.0	41.5	58.7	0.1	59.0	41.1	58.7	0.1	59.0	42.0	58.7	0.1	59.0	40.8	58.7	0.1	59.0	40.0	58.6	0.1	58.9	40.0	58.6	0.1	58.9
123		2	C	58.3	58.6	58.9	41.8	58.7	0.1	59.0	42.1	58.7	0.1	59.0	41.8	58.7	0.1	59.0	42.5	58.7	0.1	59.0	41.5	58.7	0.1	59.0	40.8	58.7	0.1	59.0	40.8	58.7	0.1	59.0
123		3	C	58.3	58.6	58.9	42.5	58.7	0.1	59.0	42.8	58.7	0.1	59.0	42.5	58.7	0.1	59.0	43.1	58.7	0.1	59.0	42.2	58.7	0.1	59.0	41.6	58.7	0.1	59.0	41.6	58.7	0.1	59.0
123		4	C	58.3	58.6	58.9	43.2	58.7	0.1	59.0	43.5	58.7	0.1	59.0	43.2	58.7	0.1	59.0	43.8	58.7	0.1	59.0	43.0	58.7	0.1	59.0	42.5	58.7	0.1	59.0	42.5	58.7	0.1	59.0

Atlantic Yards Redevelopment SEIS Construction Noise

Phasing Plan 2 Noise Analysis Results

Receptor Sites	Address	Elevation (floor)	Façade	Construction Duration																															
				2024 - November				2025 - November				2026 - October				2027 - December				2028 - December				2029 - August				2030 - June				2031 - July			
				Leq			L10	Leq			L10	Leq			L10	Leq			L10	Leq			L10	Leq			L10	Leq			L10	Leq			L10
				Const	Total	Change	Total	Const	Total	Change	Total	Const	Total	Change	Total	Const	Total	Change	Total	Const	Total	Change	Total	Const	Total	Change	Total	Const	Total	Change	Total	Const	Total	Change	Total
122	418-430 Dean Street	2	A	53.1	59.7	1.1	60.0	53.1	59.7	1.1	60.0	53.0	59.7	1.1	60.0	53.1	59.7	1.1	60.0	53.1	59.7	1.1	60.0	53.0	59.6	1.1	59.9	53.2	59.7	1.1	60.0	53.4	59.7	1.2	60.0
122		3	A	53.1	59.7	1.1	60.0	53.1	59.7	1.1	60.0	53.0	59.7	1.1	60.0	53.1	59.7	1.1	60.0	53.1	59.7	1.1	60.0	53.0	59.6	1.1	59.9	53.2	59.7	1.1	60.0	53.4	59.7	1.2	60.0
122		1	B	37.6	58.6	0.0	58.9	37.6	58.6	0.0	58.9	33.8	58.6	0.0	58.9	37.6	58.6	0.0	58.9	37.6	58.6	0.0	58.9	32.5	58.6	0.0	58.9	35.2	58.6	0.0	58.9	34.5	58.6	0.0	58.9
122		2	B	38.0	58.6	0.0	58.9	38.0	58.6	0.0	58.9	34.5	58.6	0.0	58.9	38.0	58.6	0.0	58.9	38.0	58.6	0.0	58.9	33.5	58.6	0.0	58.9	35.8	58.6	0.0	58.9	34.5	58.6	0.0	58.9
122		3	B	38.8	58.6	0.0	58.9	38.8	58.6	0.0	58.9	36.1	58.6	0.0	58.9	38.8	58.6	0.0	58.9	38.8	58.6	0.0	58.9	35.5	58.6	0.0	58.9	37.0	58.6	0.0	58.9	37.0	58.6	0.0	58.9
122		1	C	40.0	58.6	0.1	58.9	40.0	58.6	0.1	58.9	38.2	58.6	0.0	58.9	39.5	58.6	0.1	58.9	40.0	58.6	0.1	58.9	37.8	58.6	0.0	58.9	38.5	58.6	0.0	58.9	38.2	58.6	0.0	58.9
122		2	C	40.5	58.7	0.1	59.0	40.5	58.7	0.1	59.0	39.0	58.6	0.0	58.9	40.1	58.6	0.1	58.9	40.5	58.7	0.1	59.0	38.6	58.6	0.0	58.9	39.2	58.6	0.0	58.9	39.0	58.6	0.0	58.9
122		3	C	41.1	58.7	0.1	59.0	41.1	58.7	0.1	59.0	39.8	58.6	0.1	58.9	40.8	58.7	0.1	59.0	41.1	58.7	0.1	59.0	39.5	58.6	0.1	58.9	40.2	58.6	0.1	58.9	40.0	58.6	0.1	58.9
123	404-416 Dean Street	1	A	52.1	59.5	0.9	59.8	52.1	59.5	0.9	59.8	52.0	59.5	0.9	59.8	52.1	59.5	0.9	59.8	52.1	59.5	0.9	59.8	52.0	59.5	0.9	59.8	52.0	59.5	0.9	59.8	52.0	59.5	0.9	59.8
123		2	A	52.1	59.5	0.9	59.8	52.1	59.5	0.9	59.8	52.0	59.5	0.9	59.8	52.1	59.5	0.9	59.8	52.1	59.5	0.9	59.8	52.0	59.5	0.9	59.8	52.0	59.5	0.9	59.8	52.0	59.5	0.9	59.8
123		3	A	52.1	59.5	0.9	59.8	52.1	59.5	0.9	59.8	52.0	59.5	0.9	59.8	52.1	59.5	0.9	59.8	52.1	59.5	0.9	59.8	52.0	59.5	0.9	59.8	52.0	59.5	0.9	59.8	52.0	59.5	0.9	59.8
123		4	A	51.1	59.3	0.7	59.6	51.1	59.3	0.7	59.6	51.0	59.3	0.7	59.6	51.1	59.3	0.7	59.6	51.1	59.3	0.7	59.6	51.0	59.3	0.7	59.6	51.0	59.3	0.7	59.6	51.0	59.3	0.7	59.6
123		1	C	40.2	58.6	0.1	58.9	40.2	58.6	0.1	58.9	39.4	58.6	0.1	58.9	40.2	58.6	0.1	58.9	40.2	58.6	0.1	58.9	39.3	58.6	0.1	58.9	39.6	58.6	0.1	58.9	39.5	58.6	0.1	58.9
123		2	C	41.0	58.7	0.1	59.0	41.0	58.7	0.1	59.0	40.3	58.6	0.1	58.9	41.0	58.7	0.1	59.0	41.0	58.7	0.1	59.0	40.2	58.6	0.1	58.9	40.5	58.7	0.1	59.0	40.4	58.7	0.1	59.0
123		3	C	41.8	58.7	0.1	59.0	41.8	58.7	0.1	59.0	41.3	58.7	0.1	59.0	41.8	58.7	0.1	59.0	41.8	58.7	0.1	59.0	41.2	58.7	0.1	59.0	41.4	58.7	0.1	59.0	41.3	58.7	0.1	59.0
123		4	C	42.6	58.7	0.1	59.0	42.6	58.7	0.1	59.0	42.2	58.7	0.1	59.0	42.5	58.7	0.1	59.0	42.6	58.7	0.1	59.0	42.2	58.7	0.1	59.0	42.3	58.7	0.1	59.0	42.3	58.7	0.1	59.0

Atlantic Yards Redevelopment SEIS Construction Noise

Phasing Plan 2 Noise Analysis Results

Receptor Sites	Address	Elevation (floor)	Façade	2031 - October				2032 - July				2032 - October				2033 - March				2034 - August				2035 - February				2035 - October			
					Leq		L10		Leq		L10		Leq		L10		Leq		L10		Leq		L10		Leq		L10		Leq		L10
				Const	Total	Change	Total	Const	Total	Change	Total	Const	Total	Change	Total	Const	Total	Change	Total	Const	Total	Change	Total	Const	Total	Change	Total	Const	Total	Change	Total
122	418-430 Dean Street	2	A	53.4	59.7	1.2	60.0	53.4	59.7	1.2	60.0	53.3	59.7	1.1	60.0	53.4	59.7	1.2	60.0	53.0	59.7	1.1	60.0	53.0	59.6	1.1	59.9	53.0	59.6	1.1	59.9
122		3	A	53.5	59.8	1.2	60.1	53.4	59.7	1.2	60.0	53.3	59.7	1.1	60.0	53.4	59.7	1.2	60.0	53.0	59.7	1.1	60.0	53.0	59.6	1.1	59.9	53.0	59.6	1.1	59.9
122		1	B	35.2	58.6	0.0	58.9	34.5	58.6	0.0	58.9	35.2	58.6	0.0	58.9	33.8	58.6	0.0	58.9	31.5	58.6	0.0	58.9	30.2	58.6	0.0	58.9	32.0	58.6	0.0	58.9
122		2	B	35.8	58.6	0.0	58.9	34.5	58.6	0.0	58.9	35.8	58.6	0.0	58.9	34.5	58.6	0.0	58.9	32.8	58.6	0.0	58.9	31.8	58.6	0.0	58.9	33.1	58.6	0.0	58.9
122		3	B	37.5	58.6	0.0	58.9	37.0	58.6	0.0	58.9	37.5	58.6	0.0	58.9	36.5	58.6	0.0	58.9	35.2	58.6	0.0	58.9	34.5	58.6	0.0	58.9	35.5	58.6	0.0	58.9
122		1	C	38.8	58.6	0.0	58.9	38.2	58.6	0.0	58.9	38.8	58.6	0.0	58.9	38.2	58.6	0.0	58.9	37.5	58.6	0.0	58.9	37.2	58.6	0.0	58.9	37.6	58.6	0.0	58.9
122		2	C	39.5	58.6	0.1	58.9	39.0	58.6	0.0	58.9	39.5	58.6	0.1	58.9	39.0	58.6	0.0	58.9	38.4	58.6	0.0	58.9	38.2	58.6	0.0	58.9	38.5	58.6	0.0	58.9
122		3	C	40.5	58.7	0.1	59.0	40.0	58.6	0.1	58.9	40.2	58.6	0.1	58.9	40.0	58.6	0.1	58.9	39.3	58.6	0.1	58.9	39.1	58.6	0.0	58.9	39.4	58.6	0.1	58.9
123	404-416 Dean Street	1	A	52.1	59.5	0.9	59.8	52.0	59.5	0.9	59.8	52.0	59.5	0.9	59.8	52.0	59.5	0.9	59.8	52.0	59.5	0.9	59.8	52.0	59.4	0.9	59.7	52.0	59.4	0.9	59.7
123		2	A	52.1	59.5	0.9	59.8	52.0	59.5	0.9	59.8	52.0	59.5	0.9	59.8	52.0	59.5	0.9	59.8	52.0	59.5	0.9	59.8	52.0	59.4	0.9	59.7	52.0	59.4	0.9	59.7
123		3	A	52.1	59.5	0.9	59.8	52.0	59.5	0.9	59.8	52.0	59.5	0.9	59.8	52.0	59.5	0.9	59.8	52.0	59.5	0.9	59.8	52.0	59.4	0.9	59.7	52.0	59.4	0.9	59.7
123		4	A	51.1	59.3	0.7	59.6	51.0	59.3	0.7	59.6	51.1	59.3	0.7	59.6	51.1	59.3	0.7	59.6	51.0	59.3	0.7	59.6	51.0	59.3	0.7	59.6	51.0	59.3	0.7	59.6
123		1	C	39.8	58.6	0.1	58.9	39.5	58.6	0.1	58.9	39.6	58.6	0.1	58.9	39.4	58.6	0.1	58.9	39.2	58.6	0.0	58.9	39.1	58.6	0.0	58.9	39.3	58.6	0.1	58.9
123		2	C	40.6	58.7	0.1	59.0	40.4	58.7	0.1	59.0	40.5	58.7	0.1	59.0	40.3	58.6	0.1	58.9	40.1	58.6	0.1	58.9	40.1	58.6	0.1	58.9	40.2	58.6	0.1	58.9
123		3	C	41.5	58.7	0.1	59.0	41.3	58.7	0.1	59.0	41.4	58.7	0.1	59.0	41.3	58.7	0.1	59.0	41.1	58.7	0.1	59.0	41.0	58.7	0.1	59.0	41.1	58.7	0.1	59.0
123		4	C	42.4	58.7	0.1	59.0	42.3	58.7	0.1	59.0	42.5	58.7	0.1	59.0	42.3	58.7	0.1	59.0	42.1	58.7	0.1	59.0	42.1	58.7	0.1	59.0	42.2	58.7	0.1	59.0

Atlantic Yards Redevelopment SEIS Construction Noise

Phasing Plan 2 Noise Analysis Results

Receptor Sites	Address	Elevation (floor)	Façade	Existing Leq(1)	NB Leq(1)	NB L10	2018 - November Leq Const	2018 - November Leq Total	2018 - November Leq Change	2018 - November L10 Total	2019 - October Leq Const	2019 - October Leq Total	2019 - October Leq Change	2019 - October L10 Total	2020 - September Leq Const	2020 - September Leq Total	2020 - September Leq Change	2020 - September L10 Total	2020 - December Leq Const	2020 - December Leq Total	2020 - December Leq Change	2020 - December L10 Total	2021 - October Leq Const	2021 - October Leq Total	2021 - October Leq Change	2021 - October L10 Total	2022 - October Leq Const	2022 - October Leq Total	2022 - October Leq Change	2022 - October L10 Total	2023-July Leq Const	2023-July Leq Total	2023-July Leq Change	2023-July L10 Total
124	665-685 Bergen Street	1	A	58.3	59.1	61.0	40.2	59.1	0.1	61.0	42.1	59.2	0.1	61.1	48.0	59.4	0.3	61.3	53.0	60.0	1.0	61.9	45.1	59.3	0.2	61.2	47.0	59.3	0.3	61.2	42.1	59.2	0.1	61.1
124		2	A	58.3	59.1	61.0	41.3	59.2	0.1	61.1	44.1	59.2	0.1	61.1	52.0	59.9	0.8	61.8	55.0	60.5	1.4	62.4	46.1	59.3	0.2	61.2	48.1	59.4	0.3	61.3	43.2	59.2	0.1	61.1
124		3	A	58.3	59.1	61.0	43.2	59.2	0.1	61.1	46.1	59.3	0.2	61.2	54.0	60.3	1.2	62.2	56.0	60.8	1.7	62.7	48.1	59.4	0.3	61.3	49.1	59.5	0.4	61.4	45.1	59.3	0.2	61.2
124		1	C	58.3	59.1	61.0	40.1	59.1	0.1	61.0	41.0	59.2	0.1	61.1	44.2	59.2	0.1	61.1	49.3	59.5	0.4	61.4	41.0	59.2	0.1	61.1	44.2	59.2	0.1	61.1	39.5	59.1	0.0	61.0
124		2	C	58.3	59.1	61.0	40.1	59.1	0.1	61.0	41.5	59.2	0.1	61.1	45.0	59.3	0.2	61.2	49.3	59.5	0.4	61.4	41.5	59.2	0.1	61.1	44.2	59.2	0.1	61.1	39.5	59.1	0.0	61.0
124		3	C	58.3	59.1	61.0	40.1	59.1	0.1	61.0	42.1	59.2	0.1	61.1	49.3	59.5	0.4	61.4	45.8	59.3	0.2	61.2	42.1	59.2	0.1	61.1	41.0	59.2	0.1	61.1	39.2	59.1	0.0	61.0
125	687-703 Bergen Street	1	A	58.3	59.1	61.0	38.1	59.1	0.0	61.0	40.1	59.1	0.1	61.0	48.3	59.4	0.3	61.3	48.3	59.4	0.3	61.3	39.5	59.1	0.0	61.0	43.8	59.2	0.1	61.1	37.8	59.1	0.0	61.0
125		2	A	58.3	59.1	61.0	38.8	59.1	0.0	61.0	41.8	59.2	0.1	61.1	48.3	59.4	0.4	61.3	48.3	59.4	0.4	61.3	41.1	59.2	0.1	61.1	42.5	59.2	0.1	61.1	38.5	59.1	0.0	61.0
125		3	A	58.3	59.1	61.0	38.8	59.1	0.0	61.0	42.5	59.2	0.1	61.1	49.3	59.5	0.4	61.4	46.5	59.3	0.2	61.2	41.8	59.2	0.1	61.1	42.5	59.2	0.1	61.1	38.5	59.1	0.0	61.0
125		1	C	58.3	59.1	61.0	40.3	59.1	0.1	61.0	44.1	59.2	0.1	61.1	49.0	59.5	0.4	61.4	54.0	60.3	1.2	62.2	42.2	59.2	0.1	61.1	46.1	59.3	0.2	61.2	43.2	59.2	0.1	61.1
125		2	C	58.3	59.1	61.0	41.4	59.2	0.1	61.1	45.2	59.3	0.2	61.2	53.0	60.0	1.0	61.9	55.0	60.5	1.4	62.4	44.2	59.2	0.1	61.1	47.1	59.4	0.3	61.3	45.2	59.3	0.2	61.2
125		3	C	58.3	59.1	61.0	42.4	59.2	0.1	61.1	46.2	59.3	0.2	61.2	54.0	60.3	1.2	62.2	55.0	60.5	1.4	62.4	45.2	59.3	0.2	61.2	48.1	59.4	0.3	61.3	46.2	59.3	0.2	61.2
125		1	D	58.3	59.1	61.0	35.2	59.1	0.0	61.0	34.5	59.1	0.0	61.0	36.0	59.1	0.0	61.0	36.8	59.1	0.0	61.0	35.2	59.1	0.0	61.0	34.5	59.1	0.0	61.0	32.5	59.1	0.0	61.0
125		2	D	58.3	59.1	61.0	36.5	59.1	0.0	61.0	36.0	59.1	0.0	61.0	37.8	59.1	0.0	61.0	37.8	59.1	0.0	61.0	36.5	59.1	0.0	61.0	36.0	59.1	0.0	61.0	34.8	59.1	0.0	61.0
125		3	D	58.3	59.1	61.0	36.5	59.1	0.0	61.0	36.5	59.1	0.0	61.0	38.5	59.1	0.0	61.0	39.2	59.1	0.0	61.0	37.1	59.1	0.0	61.0	36.5	59.1	0.0	61.0	35.1	59.1	0.0	61.0
126	662 & 672 Bergen Street	1	A	58.3	59.1	61.0	36.1	59.1	0.0	61.0	35.2	59.1	0.0	61.0	40.1	59.1	0.1	61.0	41.0	59.2	0.1	61.1	39.1	59.1	0.0	61.0	39.1	59.1	0.0	61.0	34.2	59.1	0.0	61.0
126		2	A	58.3	59.1	61.0	36.2	59.1	0.0	61.0	35.3	59.1	0.0	61.0	41.1	59.2	0.1	61.1	42.1	59.2	0.1	61.1	39.1	59.1	0.0	61.0	40.1	59.1	0.1	61.0	34.3	59.1	0.0	61.0
126		3	A	58.3	59.1	61.0	36.3	59.1	0.0	61.0	35.3	59.1	0.0	61.0	41.1	59.2	0.1	61.1	42.1	59.2	0.1	61.1	40.1	59.1	0.1	61.0	38.2	59.1	0.0	61.0	34.4	59.1	0.0	61.0
126		4	A	58.3	59.1	61.0	38.2	59.1	0.0	61.0	37.3	59.1	0.0	61.0	41.1	59.2	0.1	61.1	42.1	59.2	0.1	61.1	39.2	59.1	0.0	61.0	40.1	59.1	0.1	61.0	34.5	59.1	0.0	61.0
126		1	B	58.3	59.1	61.0	39.0	59.1	0.0	61.0	38.2	59.1	0.0	61.0	41.5	59.2	0.1	61.1	42.4	59.2	0.1	61.1	39.8	59.1	0.1	61.0	43.3	59.2	0.1	61.1	36.8	59.1	0.0	61.0
126		2	B	58.3	59.1	61.0	40.2	59.1	0.1	61.0	40.2	59.1	0.1	61.0	43.5	59.2	0.1	61.1	44.4	59.2	0.1	61.1	41.0	59.2	0.1	61.1	45.3	59.3	0.2	61.2	38.1	59.1	0.0	61.0
126		3	B	58.3	59.1	61.0	42.0	59.2	0.1	61.1	42.8	59.2	0.1	61.1	47.3	59.4	0.3	61.3	50.1	59.6	0.5	61.5	42.0	59.2	0.1	61.1	45.4	59.3	0.2	61.2	39.8	59.1	0.1	61.0
126		4	B	58.3	59.1	61.0	46.3	59.3	0.2	61.2	45.4	59.3	0.2	61.2	52.1	59.9	0.8	61.8	55.0	60.5	1.4	62.4	43.6	59.2	0.1	61.1	47.3	59.4	0.3	61.3	41.2	59.2	0.1	61.1
126		1	C	58.3	59.1	61.0	43.0	59.2	0.1	61.1	43.0	59.2	0.1	61.1	47.0	59.3	0.3	61.2	50.4	59.6	0.6	61.5	43.0	59.2	0.1	61.1	46.2	59.3	0.2	61.2	42.1	59.2	0.1	61.1
126		2	C	58.3	59.1	61.0	43.5	59.2	0.1	61.1	44.1	59.2	0.1	61.1	49.5	59.5	0.5	61.4	53.2	60.1	1.0	62.0	45.5	59.3	0.2	61.2	47.8	59.4	0.3	61.3	44.1	59.2	0.1	61.1
126		3	C	58.3	59.1	61.0	44.1	59.2	0.1	61.1	45.5	59.3	0.2	61.2	50.4	59.6	0.6	61.5	55.1	60.6	1.5	62.5	47.8	59.4	0.3	61.3	49.5	59.5	0.5	61.4	46.2	59.3	0.2	61.2
126		4	C	58.3	59.1	61.0	44.8	59.2	0.2	61.1	47.0	59.3	0.3	61.2	53.2	60.1	1.0	62.0	55.1	60.6	1.5	62.5	48.6	59.5	0.4	61.4	50.4	59.6	0.6	61.5	46.2	59.3	0.2	61.2
127	80 Underhill Avenue	1	A	58.3	59.1	61.0	34.2	59.1	0.0	61.0	33.2	59.1	0.0	61.0	35.1	59.1	0.0	61.0	37.1	59.1	0.0	61.0	34.2	59.1	0.0	61.0	34.2	59.1	0.0	61.0	31.3	59.1	0.0	61.0
127		2	A	58.3	59.1	61.0	34.8	59.1	0.0	61.0	34.0	59.1	0.0	61.0	36.5	59.1	0.0	61.0	37.4	59.1	0.0	61.0	34.8	59.1	0.0	61.0	36.5	59.1	0.0	61.0	32.5	59.1	0.0	61.0
127		3	A	58.3	59.1	61.0	36.2	59.1	0.0	61.0	35.5	59.1	0.0	61.0	38.6	59.1	0.0	61.0	39.5	59.1	0.0	61.0	36.2	59.1	0.0	61.0	37.8	59.1	0.0	61.0	33.5	59.1	0.0	61.0
127		1	B	58.3	59.1	61.0	41.8	59.2	0.1	61.1	42.5	59.2	0.1	61.1	47.4	59.4	0.3	61.3	54.1	60.3	1.2	62.2	41.1	59.2	0.1	61.1	44.8	59.2	0.2	61.1	40.5	59.1	0.1	61.0
127		2	B	58.3	59.1	61.0	43.1	59.2	0.1	61.1	44.5	59.2	0.1	61.1	51.3	59.7	0.7	61.6	54.1	60.3	1.2	62.2	43.8	59.2	0.1	61.1	46.8	59.3	0.2	61.2	43.1	59.2	0.1	61.1
127		3	B	58.3	59.1	61.0	43.8	59.2	0.1	61.1	46.0	59.3	0.2	61.2	52.2	59.9	0.8	61.8	54.1	60.3	1.2	62.2	46.0	59.3	0.2	61.2	47.6	59.4	0.3	61.3	45.2	59.3	0.2	61.2
127		1	C	58.3	59.1	61.0	35.2	59.1	0.0	61.0	34.5	59.1	0.0	61.0	36.0	59.1	0.0	61.0	36.8	59.1	0.0	61.0	35.2	59.1	0.0	61.0	35.2	59.1	0.0	61.0	32.5	59.1	0.0	61.0
127		2	C	58.3	59.1	61.0	36.5	59.1	0.0	61.0	36.0	59.1	0.0	61.0	37.1	59.1	0.0	61.0	37.8	59.1	0.0	61.0	36.5	59.1	0.0	61.0	36.5	59.1	0.0	61.0	34.8	59.1	0.0	61.0
127		3	C	58.3	59.1	61.0	37.5	59.1	0.0	61.0	37.5	59.1	0.0	61.0	39.1	59.1	0.0	61.0	39.8	59.1	0.1	61.0	38.0	59.1	0.0	61.0	38.0	59.1	0.0	61.0	36.5	59.1	0.0	61.0
127		1	D	58.3	59.1	61.0	36.2	59.1	0.0	61.0	37.8	59.1	0.0	61.0	43.2	59.2	0.1	61.1	44.2	59.2	0.1	61.1	39.5	59.1	0.0	61.0	43.2	59.2	0.1	61.1	37.8	59.1	0.0	61.0
127		2	D	58.3	59.1	61.0	39.1	59.1	0.0	61.0	41.2	59.2	0.1	61.1	46.3	59.3	0.2	61.2	50.1	59.6	0.5	61.5	42.0	59.2	0.1	61.1	45.4	59.3	0.2	61.2	41.2	59.2	0.1	61.1
127		3	D	58.3	59.1	61.0	40.8	59.1	0.1	61.0	43.8	59.2	0.1	61.1	50.2	59.6	0.5	61.5	51.1	59.7	0.6	61.6	44.6	59.2	0.2	61.1	46.4	59.3	0.2	61.2	43.8	59.2	0.1	61.1
127		1	E	58.3	59.1	61.0	40.5	59.1	0.1	61.0	42.3	59.2	0.1	61.1	47.1	59.4	0.3	61.3	49.1	59.5	0.4	61.4	39.6	59.1	0.0	61.0	42.3	59.2	0.1	61.1	38.8	59.1	0.0	61.0
127		2	E	58.3	59.1	61.0	42.0	59.2	0.1	61.1	44.5	59.2	0.1	61.1	48.2	59.4	0.3	61.3	53.1	60.1	1.0	62.0	42.0	59.2	0.1	61.1	45.4	59.3	0.2	61.2	42.0	59.2	0.1	61.1
127		3	E	58.3	59.1	61.0	43.0	59.2	0.1	61.1	45.5	59.3	0.2	61.2	52.1	59.9	0.8	61.8	53.1	60.1	1.0	62.0	43.8	59.2	0.1	61.1	46.4	59.3	0.2	61.2	43.8	59.2	0.1	61.1
127		2	F	58.3	59.1	61.0	33.8	59.1	0.0	61.0	33.8	59.1	0.0	61.0	34.5	59.1	0.0	61.0	36.0	59.1	0.0	61.0	33.8	59.1	0.0	61.0	33.8	59.1	0.0	61.0	32.0	59.1	0.0	61.0
127		3	F	58.3	59.1	61.0	34.8	59.1	0.0	61.0	34.1	59.1	0.0	61.0	36.2	59.1	0.0	61.0	37.0	59.1	0.0	61.0	34.8	59.1	0.0	61.0	34.8	59.1	0.0	61.0	33.0	59.1	0.0	61.0
127		2	G	58.3	59.1	61.0	32.1	59.1	0.0	61.0	32.1	59.1	0.0	61.0	33.1	59.1	0.0	61.0	35.1	59.1	0.0	61.0	32.1	59.1	0.0	61.0	32.1	59.1	0.0	61.0	29.3	59.1	0.0	61.0
127		3	G	58.3	59.1	61.0	33.2	59.1	0.0	61.0	32.2	59.1	0.0	61.0	34.1	59.1	0.0	61.0	35.1	59.1	0.0	61.0	33.2	59.1	0.0	61.0	34.1	59.1	0.0	61.0	29.4	59.1	0.0	61.0
127		1	H	58.3	59.1	61.0	36.2	59.1	0.0	61.0	36.2	59.1	0.0	61.0	38.1	59.1	0.0	61.0	39.1	59.1	0.0	61.0	35.2	59.1	0.0	61.0	38.1	59.1	0.0	61.0	31.5	59.1	0.0	61.0
127		2	H	58.3	59.1	61.0	37.2	59.1	0.0	61.0	38.2	59.1	0.0	61.0	41.1	59.2	0.1	61.1	41.1	59.2	0.1	61.1	37.2	59.1	0.0	61.0	40.1	59.1	0.1	61.0	33.5	59.1	0.0	61.0
127		3	H	58.3	59.1	61.0	38.3	59.1	0.0	61.0	40.2	59.1	0.1	61.0	45.1	59.3	0.2	61.2	48.0	59.4	0.3	61.3	39.3	59.1	0.0	61.0	41.2	59.2	0.1	61.1	36.5	59.1	0.0	61.0
127		1	I	58.3	59.1	61.0	33.1	59.1	0.0	61.0	32.1	59.1	0.0	61.0	34.1	59.1	0.0	61.0	35.1	59.1	0.0	61.0	33.1	59.1	0.0	61.0	33.1	59.1	0.0	61.0	30.2	59.1	0.0	61.0
127		2	I	58.3	59.1	61.0	33.1	59.1	0.0	61.0	32.2	59.1	0.0	61.0	34.1	59.1	0.0	61.0	35.1	59.1	0.0	61.0	33.1	59.1	0.0	61.0	33.1	59.1	0.0	61.0	30.3	59.1	0.0	61.0
127		3	I	58.3	59.1	61.0	34.2	59.1	0.0	61.0	33.3	59.1	0.0	61.0	35.2	59.1	0.0	61.0	36.1	59.1	0.0	61.0	34.2	59.1	0.0	61.0	34.2	59.1	0.0	61.0	30.5	59.1	0.0	61.0
127		1	J	58.3	59.1	61.0	34.1	59.1	0.0	61.0	33.1	59.1	0.0	61.0	35.1	59.1	0.0	61.0	36.0	59.1	0.0	61.0	34.1	59.1	0.0	61.0	33.1	59.1	0.0	61.0	31.1	59.1	0.0	61.0
127		2	J	58.3	59.1	61.0	34.1	59.1	0.0	61.0	33.1	59.1	0.0	61.0	35.1	59.1	0.0	61.0	36.1	59.1	0.0	61.0	34.1	59.1	0.0	61.0	33.1	59.1	0.0	61.0	31.2	59.1	0.0	61.0
127		3	J	58.3	59.1	61.0	34.2	59.1	0.0	61.0	33.3	59.1	0.0	61.0	35.2	59.1	0.0	61.0	37.1	59.1	0.0	61.0	34.2	59.1	0.0	61.0	33.3	59.1	0.0	61.0	31.4	59.1	0.0	61.0

Atlantic Yards Redevelopment SEIS Construction Noise

Phasing Plan 2 Noise Analysis Results

Receptor Sites	Address	Elevation (floor)	Façade	Construction Duration																															
				2024 - November				2025 - November				2026 - October				2027 - December				2028 - December				2029 - August				2030 - June				2031 - July			
				Leq			L10	Leq			L10	Leq			L10	Leq			L10	Leq			L10	Leq			L10	Leq			L10	Leq			L10
				Const	Total	Change	Total	Const	Total	Change	Total	Const	Total	Change	Total	Const	Total	Change	Total	Const	Total	Change	Total	Const	Total	Change	Total	Const	Total	Change	Total	Const	Total	Change	Total
124	665-685 Bergen Street	1	A	47.0	59.3	0.3	61.2	52.0	59.9	0.8	61.8	48.0	59.4	0.3	61.3	47.0	59.3	0.3	61.2	55.0	60.5	1.4	62.4	56.0	60.8	1.7	62.7	49.0	59.5	0.4	61.4	49.0	59.5	0.4	61.4
124		2	A	49.0	59.5	0.4	61.4	55.0	60.5	1.4	62.4	48.1	59.4	0.3	61.3	51.0	59.7	0.6	61.6	59.0	62.1	3.0	64.0	56.0	60.8	1.7	62.7	51.0	59.7	0.6	61.6	51.0	59.7	0.6	61.6
124		3	A	51.0	59.7	0.6	61.6	56.0	60.8	1.7	62.7	54.0	60.3	1.2	62.2	57.0	61.2	2.1	63.1	59.0	62.1	3.0	64.0	55.0	60.5	1.4	62.4	53.0	60.0	1.0	61.9	53.0	60.0	1.0	61.9
124		1	C	40.5	59.1	0.1	61.0	39.8	59.1	0.1	61.0	39.2	59.1	0.0	61.0	45.0	59.3	0.2	61.2	54.1	60.3	1.2	62.2	55.1	60.5	1.5	62.4	44.2	59.2	0.1	61.1	45.0	59.3	0.2	61.2
124		2	C	40.5	59.1	0.1	61.0	39.8	59.1	0.1	61.0	39.2	59.1	0.0	61.0	51.2	59.7	0.7	61.6	56.1	60.8	1.8	62.7	54.1	60.3	1.2	62.2	44.2	59.2	0.1	61.1	45.8	59.3	0.2	61.2
124		3	C	41.0	59.2	0.1	61.1	39.8	59.1	0.1	61.0	39.2	59.1	0.0	61.0	52.2	59.9	0.8	61.8	56.1	60.8	1.8	62.7	50.3	59.6	0.5	61.5	44.2	59.2	0.1	61.1	46.6	59.3	0.2	61.2
125	687-703 Bergen Street	1	A	38.1	59.1	0.0	61.0	38.1	59.1	0.0	61.0	37.0	59.1	0.0	61.0	43.0	59.2	0.1	61.1	50.2	59.6	0.5	61.5	48.3	59.4	0.3	61.3	44.6	59.2	0.2	61.1	43.0	59.2	0.1	61.1
125		2	A	38.8	59.1	0.0	61.0	38.8	59.1	0.0	61.0	37.8	59.1	0.0	61.0	44.8	59.2	0.2	61.1	52.1	59.9	0.8	61.8	39.5	59.1	0.0	61.0	52.1	59.9	0.8	61.8	44.0	59.2	0.1	61.1
125		3	A	41.8	59.2	0.1	61.1	38.8	59.1	0.0	61.0	38.0	59.1	0.0	61.0	45.6	59.3	0.2	61.2	44.0	59.2	0.1	61.1	40.0	59.1	0.1	61.0	54.1	60.3	1.2	62.2	44.8	59.2	0.2	61.1
125		1	C	48.1	59.4	0.3	61.3	54.0	60.3	1.2	62.2	52.0	59.9	0.8	61.8	55.0	60.5	1.4	62.4	57.0	61.2	2.1	63.1	54.0	60.3	1.2	62.2	48.1	59.4	0.3	61.3	48.1	59.4	0.3	61.3
125		2	C	49.1	59.5	0.4	61.4	55.0	60.5	1.4	62.4	52.0	59.9	0.8	61.8	55.0	60.5	1.4	62.4	58.0	61.6	2.5	63.5	55.0	60.5	1.4	62.4	50.1	59.6	0.5	61.5	50.1	59.6	0.5	61.5
125		3	C	51.1	59.7	0.6	61.6	55.0	60.5	1.4	62.4	52.0	59.9	0.8	61.8	55.0	60.5	1.4	62.4	58.0	61.6	2.5	63.5	54.0	60.3	1.2	62.2	51.1	59.7	0.6	61.6	51.1	59.7	0.6	61.6
125		1	D	34.5	59.1	0.0	61.0	34.5	59.1	0.0	61.0	32.5	59.1	0.0	61.0	37.6	59.1	0.0	61.0	40.3	59.1	0.1	61.0	35.2	59.1	0.0	61.0	39.4	59.1	0.0	61.0	39.4	59.1	0.0	61.0
125		2	D	36.5	59.1	0.0	61.0	36.0	59.1	0.0	61.0	35.1	59.1	0.0	61.0	39.2	59.1	0.0	61.0	40.8	59.1	0.1	61.0	36.5	59.1	0.0	61.0	40.0	59.1	0.1	61.0	40.0	59.1	0.1	61.0
125		3	D	37.8	59.1	0.0	61.0	36.5	59.1	0.0	61.0	35.5	59.1	0.0	61.0	40.0	59.1	0.1	61.0	40.8	59.1	0.1	61.0	36.5	59.1	0.0	61.0	40.8	59.1	0.1	61.0	40.8	59.1	0.1	61.0
126	662 & 672 Bergen Street	1	A	39.1	59.1	0.0	61.0	37.1	59.1	0.0	61.0	36.1	59.1	0.0	61.0	44.0	59.2	0.1	61.1	46.0	59.3	0.2	61.2	51.0	59.7	0.6	61.6	51.0	59.7	0.6	61.6	44.0	59.2	0.1	61.1
126		2	A	39.1	59.1	0.0	61.0	38.1	59.1	0.0	61.0	39.1	59.1	0.0	61.0	45.0	59.3	0.2	61.2	51.0	59.7	0.6	61.6	47.0	59.3	0.3	61.2	51.0	59.7	0.6	61.6	44.0	59.2	0.1	61.1
126		3	A	40.1	59.1	0.1	61.0	50.0	59.6	0.5	61.5	50.0	59.6	0.5	61.5	52.0	59.9	0.8	61.8	51.0	59.7	0.6	61.6	44.0	59.2	0.1	61.1	51.0	59.7	0.6	61.6	45.0	59.3	0.2	61.2
126		4	A	39.2	59.1	0.0	61.0	37.3	59.1	0.0	61.0	35.4	59.1	0.0	61.0	48.0	59.4	0.3	61.3	48.0	59.4	0.3	61.3	39.2	59.1	0.0	61.0	45.0	59.3	0.2	61.2	45.0	59.3	0.2	61.2
126		1	B	40.6	59.1	0.1	61.0	39.0	59.1	0.0	61.0	39.0	59.1	0.0	61.0	46.2	59.3	0.2	61.2	49.1	59.5	0.4	61.4	57.0	61.2	2.1	63.1	53.0	60.0	1.0	61.9	45.2	59.3	0.2	61.2
126		2	B	42.6	59.2	0.1	61.1	41.0	59.2	0.1	61.1	40.2	59.1	0.1	61.0	48.2	59.4	0.3	61.3	58.0	61.6	2.5	63.5	56.0	60.8	1.7	62.7	60.0	62.6	3.5	64.5	47.2	59.4	0.3	61.3
126		3	B	45.4	59.3	0.2	61.2	52.1	59.9	0.8	61.8	51.1	59.7	0.6	61.6	55.0	60.5	1.4	62.4	58.0	61.6	2.5	63.5	56.0	60.8	1.7	62.7	60.0	62.6	3.5	64.5	49.2	59.5	0.4	61.4
126		4	B	47.3	59.4	0.3	61.3	53.1	60.1	1.0	62.0	53.1	60.1	1.0	62.0	59.0	62.1	3.0	64.0	58.0	61.6	2.5	63.5	55.0	60.5	1.4	62.4	59.0	62.1	3.0	64.0	52.1	59.9	0.8	61.8
126		1	C	45.5	59.3	0.2	61.2	43.0	59.2	0.1	61.1	43.0	59.2	0.1	61.1	47.0	59.3	0.3	61.2	48.6	59.5	0.4	61.4	57.1	61.2	2.1	63.1	47.0	59.3	0.3	61.2	47.0	59.3	0.3	61.2
126		2	C	48.6	59.5	0.4	61.4	44.1	59.2	0.1	61.1	44.1	59.2	0.1	61.1	49.5	59.5	0.5	61.4	58.1	61.6	2.5	63.5	56.1	60.9	1.8	62.8	50.4	59.6	0.6	61.5	49.5	59.5	0.5	61.4
126		3	C	52.3	59.9	0.8	61.8	53.2	60.1	1.0	62.0	53.2	60.1	1.0	62.0	59.1	62.1	3.0	64.0	58.1	61.6	2.5	63.5	56.1	60.9	1.8	62.8	59.1	62.1	3.0	64.0	52.3	59.9	0.8	61.8
126		4	C	53.2	60.1	1.0	62.0	52.3	59.9	0.8	61.8	53.2	60.1	1.0	62.0	59.1	62.1	3.0	64.0	58.1	61.6	2.5	63.5	56.1	60.9	1.8	62.8	59.1	62.1	3.0	64.0	56.1	60.9	1.8	62.8
127	80 Underhill Avenue	1	A	34.2	59.1	0.0	61.0	33.2	59.1	0.0	61.0	30.4	59.1	0.0	61.0	38.1	59.1	0.0	61.0	40.0	59.1	0.1	61.0	34.2	59.1	0.0	61.0	39.1	59.1	0.0	61.0	40.0	59.1	0.1	61.0
127		2	A	34.8	59.1	0.0	61.0	35.6	59.1	0.0	61.0	33.2	59.1	0.0	61.0	44.1	59.2	0.1	61.1	50.0	59.6	0.5	61.5	48.0	59.4	0.3	61.3	46.1	59.3	0.2	61.2	41.2	59.2	0.1	61.1
127		3	A	37.0	59.1	0.0	61.0	37.0	59.1	0.0	61.0	35.5	59.1	0.0	61.0	47.1	59.4	0.3	61.3	50.0	59.6	0.5	61.5	48.1	59.4	0.3	61.3	57.0	61.2	2.1	63.1	43.2	59.2	0.1	61.1
127		1	B	44.0	59.2	0.1	61.1	41.8	59.2	0.1	61.1	40.5	59.1	0.1	61.0	44.8	59.2	0.2	61.1	45.6	59.3	0.2	61.2	54.1	60.3	1.2	62.2	45.6	59.3	0.2	61.2	46.5	59.3	0.2	61.2
127		2	B	46.8	59.3	0.2	61.2	44.5	59.2	0.1	61.1	43.8	59.2	0.1	61.1	47.6	59.4	0.3	61.3	48.5	59.5	0.4	61.4	55.1	60.5	1.5	62.4	49.4	59.5	0.4	61.4	49.4	59.5	0.4	61.4
127		3	B	51.3	59.7	0.7	61.6	54.1	60.3	1.2	62.2	52.2	59.9	0.8	61.8	58.1	61.6	2.5	63.5	58.1	61.6	2.5	63.5	55.1	60.5	1.5	62.4	58.1	61.6	2.5	63.5	52.2	59.9	0.8	61.8
127		1	C	34.5	59.1	0.0	61.0	34.5	59.1	0.0	61.0	33.1	59.1	0.0	61.0	38.5	59.1	0.0	61.0	41.3	59.2	0.1	61.1	35.2	59.1	0.0	61.0	41.3	59.2	0.1	61.1	39.4	59.1	0.0	61.0
127		2	C	36.0	59.1	0.0	61.0	36.0	59.1	0.0	61.0	35.1	59.1	0.0	61.0	40.0	59.1	0.1	61.0	41.6	59.2	0.1	61.1	36.5	59.1	0.0	61.0	42.5	59.2	0.1	61.1	40.0	59.1	0.1	61.0
127		3	C	38.0	59.1	0.0	61.0	37.5	59.1	0.0	61.0	36.8	59.1	0.0	61.0	42.0	59.2	0.1	61.1	42.0	59.2	0.1	61.1	38.5	59.1	0.0	61.0	42.8	59.2	0.1	61.1	41.2	59.2	0.1	61.1
127		1	D	42.3	59.2	0.1	61.1	39.5	59.1	0.0	61.0	39.5	59.1	0.0	61.0	44.2	59.2	0.1	61.1	45.1	59.3	0.2	61.2	53.0	60.0	1.0	61.9	45.1	59.3	0.2	61.2	45.1	59.3	0.2	61.2
127		2	D	45.4	59.3	0.2	61.2	41.2	59.2	0.1	61.1	42.0	59.2	0.1	61.1	46.3	59.3	0.2	61.2	56.0	60.8	1.7	62.7	54.1	60.3	1.2	62.2	47.3	59.4	0.3	61.3	48.2	59.4	0.3	61.3
127		3	D	49.2	59.5	0.4	61.4	54.1	60.3	1.2	62.2	52.1	59.9	0.8	61.8	57.0	61.2	2.1	63.1	58.0	61.6	2.5	63.5	54.1	60.3	1.2	62.2	57.0	61.2	2.1	63.1	51.1	59.7	0.6	61.6
127		1	E	42.3	59.2	0.1	61.1	39.6	59.1	0.0	61.0	39.6	59.1	0.0	61.0	43.3	59.2	0.1	61.1	43.3	59.2	0.1	61.1	52.0	59.9	0.8	61.8	44.2	59.2	0.1	61.1	44.2	59.2	0.1	61.1
127		2	E	46.3	59.3	0.2	61.2	41.2	59.2	0.1	61.1	41.2	59.2	0.1	61.1	45.4	59.3	0.2	61.2	46.3	59.3	0.2	61.2	53.1	60.1	1.0	62.0	46.3	59.3	0.2	61.2	47.3	59.4	0.3	61.3
127		3	E	49.2	59.5	0.4	61.4	54.1	60.3	1.2	62.2	51.1	59.7	0.6	61.6	57.0	61.2	2.1	63.1	57.0	61.2	2.1	63.1	54.1	60.3	1.2	62.2	54.1	60.3	1.2	62.2	49.2	59.5	0.4	61.4
127		2	F	33.1	59.1	0.0	61.0	33.1	59.1	0.0	61.0	32.0	59.1	0.0	61.0	36.8	59.1	0.0	61.0	38.5	59.1	0.0	61.0	33.8	59.1	0.0	61.0	37.6	59.1	0.0	61.0	37.6	59.1	0.0	61.0
127		3	F	34.8	59.1	0.0	61.0	34.1	59.1	0.0	61.0	33.0	59.1	0.0	61.0	37.8	59.1	0.0	61.0	39.5	59.1	0.0	61.0	34.8	59.1	0.0	61.0	38.6	59.1	0.0	61.0	38.6	59.1	0.0	61.0
127		2	G	32.1	59.1	0.0	61.0	31.2	59.1	0.0	61.0	29.3	59.1	0.0	61.0	36.1	59.1	0.0	61.0	38.0	59.1	0.0	61.0	31.2	59.1	0.0	61.0	37.0	59.1	0.0	61.0	37.0	59.1	0.0	61.0
127		3	G	33.2	59.1	0.0	61.0	32.2	59.1	0.0	61.0	30.3	59.1	0.0	61.0	37.1	59.1	0.0	61.0	39.0	59.1	0.0	61.0	33.2	59.1	0.0	61.0	38.1	59.1	0.0	61.0	38.1	59.1	0.0	61.0
127		1	H	37.1	59.1	0.0	61.0	35.2	59.1	0.0	61.0	35.2	59.1	0.0	61.0	40.1	59.1	0.1	61.0	42.0	59.2	0.1	61.1	50.0	59.6	0.5	61.5	40.1	59.1	0.1	61.0	41.1	59.2	0.1	61.1
127		2	H	40.1	59.1	0.1	61.0	37.2	59.1	0.0	61.0	37.2	59.1	0.0	61.0	43.1	59.2	0.1	61.1	44.0	59.2	0.1	61.1	52.0	59.9	0.8	61.8	43.1	59.2	0.1	61.1	43.1	59.2	0.1	61.1
127		3	H	45.1	59.3	0.2	61.2	39.3	59.1	0.0	61.0	40.2	59.1	0.1	61.0	45.1	59.3	0.2	61.2	56.0	60.8	1.7	62.7	53.0	60.0	1.0	61.9	46.1	59.3	0.2	61.2	46.1	59.3	0.2	61.2
127		1	I	32.1	59.1	0.0	61.0	32.1	59.1	0.0	61.0	29.2	59.1	0.0	61.0	37.0	59.1	0.0	61.0	39.0	59.1	0.0	61.0	32.1	59.1	0.0	61.0	38.0	59.1	0.0	61.0	38.0	59.1	0.0	61.0
127		2	I	32.2	59.1	0.0	61.0	32.2	59.1	0.0	61.0	29.3	59.1	0.0	61.0	37.1	59.1	0.0	61.0	39.0	59.1	0.0	61.0	32.2	59.1	0.0	61.0	38.0	59.1	0.0	61.0	38.0	59.1	0.0	61.0
127		3	I	34.2	59.1	0.0	61.0	33.3	59.1	0.0	61.0	31.4	59.1	0.0	61.0	38.1	59.1	0.0	61.0	40.1	59.1	0.1	61.0	34.2	59.1	0.0	61.0	39.1	59.1	0.0	61.0	39.1	59.1	0.0	61.0
127		1	J	33.1	59.1	0.0	61.0	33.1	59.1	0.0	61.0	30.2	59.1	0.0	61.0	37.0	59.1	0.0	61.0	40.0	59.1	0.1	61.0	33.1	59.1	0.0	61.0	39.0	59.1	0.0	61.0	39.0	59.1	0.0	61.0
127		2	J	33.1	59.1	0.0	61.0	33.1	59.1	0.0	61.0	30.3	59.1	0.0	61.0	37.1	59.1	0.0	61.0	40.0	59.1	0.1	61.0	33.1	59.1	0.0	61.0	39.0	59.1	0.0	61.0	39.0	59.1	0.0	61.0
127		3	J	34.2	59.1	0.0	61.0	33.3	59.1	0.0	61.0	30.5	59.1	0.0	61.0	38.1	59.1	0.0	61.0	40.1	59.1	0.1	61.0	34.2	59.1	0.0	61.0	39.1	59.1	0.0	61.0	40.1	59.1	0.1	61.0

Atlantic Yards Redevelopment SEIS Construction Noise

Phasing Plan 2 Noise Analysis Results

Receptor Sites	Address	Elevation (floor)	Façade	2031 - October				2032 - July				2032 - October				2033 - March				2034 - August				2035 - February				2035 - October			
				Leq			L10	Leq			L10	Leq			L10	Leq			L10	Leq			L10	Leq			L10	Leq			L10
				Const	Total	Change	Total	Const	Total	Change	Total	Const	Total	Change	Total	Const	Total	Change	Total	Const	Total	Change	Total	Const	Total	Change	Total	Const	Total	Change	Total
124	665-685 Bergen Street	1	A	59.0	62.1	3.0	64.0	49.0	59.5	0.4	61.4	49.0	59.5	0.4	61.4	60.0	62.6	3.5	64.5	54.0	60.3	1.2	62.2	41.2	59.2	0.1	61.1	45.1	59.3	0.2	61.2
124		2	A	58.0	61.6	2.5	63.5	51.0	59.7	0.6	61.6	50.0	59.6	0.5	61.5	60.0	62.6	3.5	64.5	54.0	60.3	1.2	62.2	43.2	59.2	0.1	61.1	46.1	59.3	0.2	61.2
124		3	A	58.0	61.6	2.5	63.5	53.0	60.0	1.0	61.9	52.0	59.9	0.8	61.8	61.0	63.2	4.1	65.1	54.0	60.3	1.2	62.2	45.1	59.3	0.2	61.2	48.1	59.4	0.3	61.3
124		1	C	45.8	59.3	0.2	61.2	45.0	59.3	0.2	61.2	45.8	59.3	0.2	61.2	48.4	59.4	0.4	61.3	49.3	59.5	0.4	61.4	41.0	59.2	0.1	61.1	44.2	59.2	0.1	61.1
124		2	C	50.3	59.6	0.5	61.5	45.8	59.3	0.2	61.2	46.6	59.3	0.2	61.2	51.2	59.7	0.7	61.6	49.3	59.5	0.4	61.4	41.0	59.2	0.1	61.1	44.2	59.2	0.1	61.1
124		3	C	51.2	59.7	0.7	61.6	46.6	59.3	0.2	61.2	47.5	59.4	0.3	61.3	54.1	60.3	1.2	62.2	49.3	59.5	0.4	61.4	41.0	59.2	0.1	61.1	44.2	59.2	0.1	61.1
125	687-703 Bergen Street	1	A	43.8	59.2	0.1	61.1	43.0	59.2	0.1	61.1	43.8	59.2	0.1	61.1	46.4	59.3	0.2	61.2	45.5	59.3	0.2	61.2	38.1	59.1	0.0	61.0	40.8	59.1	0.1	61.0
125		2	A	45.6	59.3	0.2	61.2	44.0	59.2	0.1	61.1	44.8	59.2	0.2	61.1	46.5	59.3	0.2	61.2	40.5	59.1	0.1	61.0	38.5	59.1	0.0	61.0	41.1	59.2	0.1	61.1
125		3	A	49.3	59.5	0.4	61.4	44.8	59.2	0.2	61.1	46.5	59.3	0.2	61.2	48.3	59.4	0.4	61.3	41.8	59.2	0.1	61.1	38.8	59.1	0.0	61.0	41.1	59.2	0.1	61.1
125		1	C	49.0	59.5	0.4	61.4	48.1	59.4	0.3	61.3	48.1	59.4	0.3	61.3	55.0	60.5	1.4	62.4	51.0	59.7	0.6	61.6	39.4	59.1	0.0	61.0	43.2	59.2	0.1	61.1
125		2	C	53.0	60.0	1.0	61.9	50.1	59.6	0.5	61.5	49.1	59.5	0.4	61.4	61.0	63.2	4.1	65.1	51.0	59.7	0.6	61.6	40.5	59.1	0.1	61.0	44.2	59.2	0.1	61.1
125		3	C	58.0	61.6	2.5	63.5	51.1	59.7	0.6	61.6	51.1	59.7	0.6	61.6	60.0	62.6	3.5	64.5	51.1	59.7	0.6	61.6	41.5	59.2	0.1	61.1	45.2	59.3	0.2	61.2
125		1	D	40.3	59.1	0.1	61.0	39.4	59.1	0.0	61.0	41.3	59.2	0.1	61.1	42.2	59.2	0.1	61.1	38.5	59.1	0.0	61.0	34.5	59.1	0.0	61.0	38.5	59.1	0.0	61.0
125		2	D	41.6	59.2	0.1	61.1	40.0	59.1	0.1	61.0	41.6	59.2	0.1	61.1	42.5	59.2	0.1	61.1	39.2	59.1	0.0	61.0	36.0	59.1	0.0	61.0	39.2	59.1	0.0	61.0
125		3	D	41.6	59.2	0.1	61.1	40.8	59.1	0.1	61.0	41.6	59.2	0.1	61.1	43.4	59.2	0.1	61.1	39.2	59.1	0.0	61.0	36.0	59.1	0.0	61.0	39.2	59.1	0.0	61.0
126	662 & 672 Bergen Street	1	A	46.0	59.3	0.2	61.2	44.0	59.2	0.1	61.1	45.0	59.3	0.2	61.2	49.0	59.5	0.4	61.4	49.0	59.5	0.4	61.4	39.1	59.1	0.0	61.0	44.0	59.2	0.1	61.1
126		2	A	47.0	59.3	0.3	61.2	44.0	59.2	0.1	61.1	45.0	59.3	0.2	61.2	50.0	59.6	0.5	61.5	49.0	59.5	0.4	61.4	39.1	59.1	0.0	61.0	44.0	59.2	0.1	61.1
126		3	A	48.0	59.4	0.3	61.3	45.0	59.3	0.2	61.2	46.0	59.3	0.2	61.2	56.0	60.8	1.7	62.7	48.0	59.4	0.3	61.3	39.1	59.1	0.0	61.0	44.0	59.2	0.1	61.1
126		4	A	48.0	59.4	0.3	61.3	45.0	59.3	0.2	61.2	44.1	59.2	0.1	61.1	52.0	59.9	0.8	61.8	45.0	59.3	0.2	61.2	40.1	59.1	0.1	61.0	45.0	59.3	0.2	61.2
126		1	B	47.1	59.4	0.3	61.3	45.2	59.3	0.2	61.2	46.2	59.3	0.2	61.2	51.1	59.7	0.6	61.6	55.0	60.5	1.4	62.4	40.6	59.1	0.1	61.0	45.2	59.3	0.2	61.2
126		2	B	49.1	59.5	0.4	61.4	47.2	59.4	0.3	61.3	47.2	59.4	0.3	61.3	56.0	60.8	1.7	62.7	54.0	60.3	1.2	62.2	41.8	59.2	0.1	61.1	46.3	59.3	0.2	61.2
126		3	B	56.0	60.8	1.7	62.7	49.2	59.5	0.4	61.4	49.2	59.5	0.4	61.4	59.0	62.1	3.0	64.0	53.1	60.1	1.0	62.0	42.0	59.2	0.1	61.1	47.3	59.4	0.3	61.3
126		4	B	59.0	62.1	3.0	64.0	52.1	59.9	0.8	61.8	52.1	59.9	0.8	61.8	61.0	63.2	4.1	65.1	54.1	60.3	1.2	62.2	44.5	59.2	0.1	61.1	49.2	59.5	0.4	61.4
126		1	C	48.6	59.5	0.4	61.4	47.0	59.3	0.3	61.2	47.8	59.4	0.3	61.3	51.3	59.8	0.7	61.7	55.1	60.6	1.5	62.5	43.5	59.2	0.1	61.1	46.2	59.3	0.2	61.2
126		2	C	51.3	59.8	0.7	61.7	49.5	59.5	0.5	61.4	49.5	59.5	0.5	61.4	55.1	60.6	1.5	62.5	54.2	60.3	1.2	62.2	44.1	59.2	0.1	61.1	47.0	59.3	0.3	61.2
126		3	C	57.1	61.2	2.1	63.1	52.3	59.9	0.8	61.8	52.3	59.9	0.8	61.8	61.0	63.2	4.1	65.1	55.1	60.6	1.5	62.5	44.8	59.2	0.2	61.1	48.6	59.5	0.4	61.4
126		4	C	60.0	62.6	3.5	64.5	56.1	60.9	1.8	62.8	54.2	60.3	1.2	62.2	62.0	63.8	4.7	65.7	55.1	60.6	1.5	62.5	46.2	59.3	0.2	61.2	49.5	59.5	0.5	61.4
127	80 Underhill Avenue	1	A	41.0	59.2	0.1	61.1	40.0	59.1	0.1	61.0	41.0	59.2	0.1	61.1	43.0	59.2	0.1	61.1	40.0	59.1	0.1	61.0	35.1	59.1	0.0	61.0	41.0	59.2	0.1	61.1
127		2	A	44.1	59.2	0.1	61.1	41.2	59.2	0.1	61.1	42.1	59.2	0.1	61.1	46.1	59.3	0.2	61.2	52.0	59.9	0.8	61.8	36.5	59.1	0.0	61.0	42.1	59.2	0.1	61.1
127		3	A	45.1	59.3	0.2	61.2	43.2	59.2	0.1	61.1	43.2	59.2	0.1	61.1	48.1	59.4	0.3	61.3	52.0	59.9	0.8	61.8	37.8	59.1	0.0	61.0	43.2	59.2	0.1	61.1
127		1	B	47.4	59.4	0.3	61.3	46.5	59.3	0.2	61.2	45.6	59.3	0.2	61.2	49.3	59.5	0.4	61.4	53.1	60.1	1.0	62.0	40.0	59.1	0.1	61.0	43.2	59.2	0.1	61.1
127		2	B	57.1	61.2	2.1	63.1	49.4	59.5	0.4	61.4	48.5	59.5	0.4	61.4	53.2	60.1	1.0	62.0	53.2	60.1	1.0	62.0	41.5	59.2	0.1	61.1	44.5	59.2	0.1	61.1
127		3	B	59.0	62.1	3.0	64.0	52.2	59.9	0.8	61.8	51.3	59.7	0.7	61.6	60.0	62.6	3.5	64.5	52.2	59.9	0.8	61.8	42.0	59.2	0.1	61.1	45.2	59.3	0.2	61.2
127		1	C	41.3	59.2	0.1	61.1	39.4	59.1	0.0	61.0	40.3	59.1	0.1	61.0	42.2	59.2	0.1	61.1	40.3	59.1	0.1	61.0	35.2	59.1	0.0	61.0	40.3	59.1	0.1	61.0
127		2	C	41.6	59.2	0.1	61.1	40.0	59.1	0.1	61.0	40.8	59.1	0.1	61.0	42.5	59.2	0.1	61.1	40.8	59.1	0.1	61.0	36.5	59.1	0.0	61.0	40.8	59.1	0.1	61.0
127		3	C	42.8	59.2	0.1	61.1	41.2	59.2	0.1	61.1	42.0	59.2	0.1	61.1	44.5	59.2	0.1	61.1	42.0	59.2	0.1	61.1	37.5	59.1	0.0	61.0	41.2	59.2	0.1	61.1
127		1	D	46.1	59.3	0.2	61.2	45.1	59.3	0.2	61.2	45.1	59.3	0.2	61.2	48.1	59.4	0.3	61.3	51.0	59.7	0.6	61.6	37.0	59.1	0.0	61.0	41.3	59.2	0.1	61.1
127		2	D	48.2	59.4	0.3	61.3	48.2	59.4	0.3	61.3	47.3	59.4	0.3	61.3	50.1	59.6	0.5	61.5	52.1	59.9	0.8	61.8	39.1	59.1	0.0	61.0	42.8	59.2	0.1	61.1
127		3	D	58.0	61.6	2.5	63.5	51.1	59.7	0.6	61.6	50.2	59.6	0.5	61.5	59.0	62.1	3.0	64.0	51.1	59.7	0.6	61.6	40.1	59.1	0.1	61.0	43.8	59.2	0.1	61.1
127		1	E	45.2	59.3	0.2	61.2	44.2	59.2	0.1	61.1	45.2	59.3	0.2	61.2	47.1	59.4	0.3	61.3	50.1	59.6	0.5	61.5	36.5	59.1	0.0	61.0	40.5	59.1	0.1	61.0
127		2	E	46.3	59.3	0.2	61.2	47.3	59.4	0.3	61.3	47.3	59.4	0.3	61.3	49.2	59.5	0.4	61.4	51.1	59.7	0.6	61.6	38.5	59.1	0.0	61.0	41.2	59.2	0.1	61.1
127		3	E	56.0	60.8	1.8	62.7	49.2	59.5	0.4	61.4	49.2	59.5	0.4	61.4	59.0	62.1	3.0	64.0	50.2	59.6	0.5	61.5	39.5	59.1	0.0	61.0	43.0	59.2	0.1	61.1
127		2	F	38.5	59.1	0.0	61.0	37.6	59.1	0.0	61.0	38.5	59.1	0.0	61.0	39.4	59.1	0.0	61.0	36.0	59.1	0.0	61.0	33.1	59.1	0.0	61.0	36.8	59.1	0.0	61.0
127		3	F	39.5	59.1	0.0	61.0	38.6	59.1	0.0	61.0	39.5	59.1	0.0	61.0	41.3	59.2	0.1	61.1	37.0	59.1	0.0	61.0	33.5	59.1	0.0	61.0	37.8	59.1	0.0	61.0
127		2	G	38.0	59.1	0.0	61.0	37.0	59.1	0.0	61.0	38.0	59.1	0.0	61.0	39.0	59.1	0.0	61.0	36.1	59.1	0.0	61.0	31.2	59.1	0.0	61.0	37.0	59.1	0.0	61.0
127		3	G	39.0	59.1	0.0	61.0	38.1	59.1	0.0	61.0	39.0	59.1	0.0	61.0	40.0	59.1	0.1	61.0	37.1	59.1	0.0	61.0	32.2	59.1	0.0	61.0	37.1	59.1	0.0	61.0
127		1	H	42.0	59.2	0.1	61.1	41.1	59.2	0.1	61.1	41.1	59.2	0.1	61.1	43.0	59.2	0.1	61.1	41.1	59.2	0.1	61.1	33.3	59.1	0.0	61.0	39.1	59.1	0.0	61.0
127		2	H	44.0	59.2	0.1	61.1	43.1	59.2	0.1	61.1	43.1	59.2	0.1	61.1	46.0	59.3	0.2	61.2	45.0	59.3	0.2	61.2	35.3	59.1	0.0	61.0	40.1	59.1	0.1	61.0
127		3	H	47.0	59.3	0.3	61.2	46.1	59.3	0.2	61.2	46.1	59.3	0.2	61.2	49.0	59.5	0.4	61.4	50.0	59.6	0.5	61.5	36.5	59.1	0.0	61.0	41.2	59.2	0.1	61.1
127		1	I	40.0	59.1	0.1	61.0	38.0	59.1	0.0	61.0	39.0	59.1	0.0	61.0	41.0	59.2	0.1	61.1	37.0	59.1	0.0	61.0	33.1	59.1	0.0	61.0	39.0	59.1	0.0	61.0
127		2	I	40.0	59.1	0.1	61.0	38.0	59.1	0.0	61.0	39.0	59.1	0.0	61.0	41.0	59.2	0.1	61.1	37.1	59.1	0.0	61.0	33.1	59.1	0.0	61.0	39.0	59.1	0.0	61.0
127		3	I	40.1	59.1	0.1	61.0	39.1	59.1	0.0	61.0	40.1	59.1	0.1	61.0	42.0	59.2	0.1	61.1	38.1	59.1	0.0	61.0	33.3	59.1	0.0	61.0	39.1	59.1	0.0	61.0
127		1	J	40.0	59.1	0.1	61.0	39.0	59.1	0.0	61.0	40.0	59.1	0.1	61.0	42.0	59.2	0.1	61.1	39.0	59.1	0.0	61.0	34.1	59.1	0.0	61.0	40.0	59.1	0.1	61.0
127		2	J	40.0	59.1	0.1	61.0	39.0	59.1	0.0	61.0	40.0	59.1	0.1	61.0	42.0	59.2	0.1	61.1	39.0	59.1	0.0	61.0	34.1	59.1	0.0	61.0	40.0	59.1	0.1	61.0
127		3	J	41.0	59.2	0.1	61.1	40.1	59.1	0.1	61.0	40.1	59.1	0.1	61.0	42.0	59.2	0.1	61.1	39.1	59.1	0.0	61.0	35.2	59.1	0.0	61.0	40.1	59.1	0.1	61.0

Atlantic Yards Redevelopment SEIS Construction Noise

Phasing Plan 2 Noise Analysis Results

Receptor Sites	Address	Elevation (floor)	Façade	Existing Leq(1)	NB Leq(1)	NB L10	2018 - November Leq Const	2018 - November Leq Total	2018 - November Leq Change	2018 - November L10 Total	2019 - October Leq Const	2019 - October Leq Total	2019 - October Leq Change	2019 - October L10 Total	2020 - September Leq Const	2020 - September Leq Total	2020 - September Leq Change	2020 - September L10 Total	2020 - December Leq Const	2020 - December Leq Total	2020 - December Leq Change	2020 - December L10 Total	2021 - October Leq Const	2021 - October Leq Total	2021 - October Leq Change	2021 - October L10 Total	2022 - October Leq Const	2022 - October Leq Total	2022 - October Leq Change	2022 - October L10 Total	2023-July Leq Const	2023-July Leq Total	2023-July Leq Change	2023-July L10 Total
B1		15	A	68.3	69.7	61.0	52.3	69.8	0.1	61.1	52.4	69.8	0.1	61.1	52.3	69.8	0.1	61.1	52.4	69.8	0.1	61.1	52.3	69.8	0.1	61.1	52.1	69.8	0.1	61.1	52.2	69.8	0.1	61.1
B1		16	A	68.3	69.7	61.0	52.3	69.8	0.1	61.1	52.4	69.8	0.1	61.1	52.3	69.8	0.1	61.1	52.4	69.8	0.1	61.1	52.3	69.8	0.1	61.1	52.1	69.8	0.1	61.1	52.2	69.8	0.1	61.1
B1		17	A	68.3	69.7	61.0	52.3	69.8	0.1	61.1	52.4	69.8	0.1	61.1	52.3	69.8	0.1	61.1	52.4	69.8	0.1	61.1	52.3	69.8	0.1	61.1	52.1	69.8	0.1	61.1	52.2	69.8	0.1	61.1
B1		18	A	68.3	69.7	61.0	52.3	69.8	0.1	61.1	52.4	69.8	0.1	61.1	52.3	69.8	0.1	61.1	52.4	69.8	0.1	61.1	52.3	69.8	0.1	61.1	52.1	69.8	0.1	61.1	52.2	69.8	0.1	61.1
B1		19	A	68.3	69.7	61.0	52.3	69.8	0.1	61.1	52.4	69.8	0.1	61.1	52.3	69.8	0.1	61.1	52.4	69.8	0.1	61.1	52.3	69.8	0.1	61.1	52.1	69.8	0.1	61.1	52.2	69.8	0.1	61.1
B1		20	A	67.3	68.7	61.0	51.3	68.8	0.1	61.1	51.5	68.8	0.1	61.1	51.4	68.8	0.1	61.1	51.5	68.8	0.1	61.1	51.3	68.8	0.1	61.1	51.2	68.8	0.1	61.1	51.2	68.8	0.1	61.1
B1		21	A	67.3	68.7	61.0	51.3	68.8	0.1	61.1	51.5	68.8	0.1	61.1	51.4	68.8	0.1	61.1	51.5	68.8	0.1	61.1	51.3	68.8	0.1	61.1	51.2	68.8	0.1	61.1	51.2	68.8	0.1	61.1
B1		22	A	67.3	68.7	61.0	51.3	68.8	0.1	61.1	51.5	68.8	0.1	61.1	51.4	68.8	0.1	61.1	51.5	68.8	0.1	61.1	51.3	68.8	0.1	61.1	51.2	68.8	0.1	61.1	51.2	68.8	0.1	61.1
B1		23	A	67.3	68.7	61.0	51.3	68.8	0.1	61.1	51.5	68.8	0.1	61.1	51.4	68.8	0.1	61.1	51.5	68.8	0.1	61.1	51.3	68.8	0.1	61.1	51.2	68.8	0.1	61.1	51.2	68.8	0.1	61.1
B1		24	A	67.3	68.7	61.0	50.3	68.8	0.1	61.0	50.6	68.8	0.1	61.1	50.5	68.8	0.1	61.1	50.6	68.8	0.1	61.1	50.4	68.8	0.1	61.0	50.3	68.8	0.1	61.0	50.3	68.8	0.1	61.0
B1		25	A	66.3	67.7	61.0	50.3	67.8	0.1	61.1	50.6	67.8	0.1	61.1	50.5	67.8	0.1	61.1	50.6	67.8	0.1	61.1	50.4	67.8	0.1	61.1	50.3	67.8	0.1	61.1	50.3	67.8	0.1	61.1
B1		26	A	66.3	67.7	61.0	50.3	67.8	0.1	61.1	50.6	67.8	0.1	61.1	50.5	67.8	0.1	61.1	50.6	67.8	0.1	61.1	50.4	67.8	0.1	61.1	50.3	67.8	0.1	61.1	50.3	67.8	0.1	61.1
B1		27	A	66.3	67.7	61.0	50.3	67.8	0.1	61.1	50.6	67.8	0.1	61.1	50.5	67.8	0.1	61.1	50.6	67.8	0.1	61.1	50.4	67.8	0.1	61.1	50.3	67.8	0.1	61.1	50.3	67.8	0.1	61.1
B1		28	A	66.3	67.7	61.0	49.4	67.8	0.1	61.0	49.8	67.8	0.1	61.1	49.6	67.8	0.1	61.1	49.8	67.8	0.1	61.1	49.5	67.8	0.1	61.1	49.3	67.8	0.1	61.0	49.3	67.8	0.1	61.0
B1		29	A	66.3	67.7	61.0	49.4	67.8	0.1	61.0	49.8	67.8	0.1	61.1	49.6	67.8	0.1	61.1	49.8	67.8	0.1	61.1	49.5	67.8	0.1	61.1	49.3	67.8	0.1	61.0	49.3	67.8	0.1	61.0
B1		30	A	66.3	67.7	61.0	49.4	67.8	0.1	61.0	49.8	67.8	0.1	61.1	49.6	67.8	0.1	61.1	49.8	67.8	0.1	61.1	49.5	67.8	0.1	61.1	49.3	67.8	0.1	61.0	49.3	67.8	0.1	61.0
B1		31	A	65.3	66.7	61.0	49.4	66.8	0.1	61.1	49.8	66.8	0.1	61.1	49.6	66.8	0.1	61.1	49.8	66.8	0.1	61.1	49.5	66.8	0.1	61.1	49.3	66.8	0.1	61.1	49.3	66.8	0.1	61.1
B1		32	A	65.3	66.7	61.0	49.4	66.8	0.1	61.1	49.8	66.8	0.1	61.1	49.6	66.8	0.1	61.1	49.8	66.8	0.1	61.1	49.5	66.8	0.1	61.1	49.3	66.8	0.1	61.1	49.3	66.8	0.1	61.1
B1		33	A	65.3	66.7	61.0	49.4	66.8	0.1	61.1	49.8	66.8	0.1	61.1	49.6	66.8	0.1	61.1	49.8	66.8	0.1	61.1	49.5	66.8	0.1	61.1	49.3	66.8	0.1	61.1	49.3	66.8	0.1	61.1
B1		34	A	65.3	66.7	61.0	48.5	66.8	0.1	61.1	49.0	66.8	0.1	61.1	48.8	66.8	0.1	61.1	49.0	66.8	0.1	61.1	48.6	66.8	0.1	61.1	48.4	66.8	0.1	61.0	48.5	66.8	0.1	61.1
B1		35	A	65.3	66.7	61.0	48.5	66.8	0.1	61.1	49.0	66.8	0.1	61.1	48.8	66.8	0.1	61.1	49.0	66.8	0.1	61.1	48.6	66.8	0.1	61.1	48.4	66.8	0.1	61.0	48.5	66.8	0.1	61.1
B1		36	A	65.3	66.7	61.0	48.5	66.8	0.1	61.1	49.0	66.8	0.1	61.1	48.8	66.8	0.1	61.1	49.0	66.8	0.1	61.1	48.6	66.8	0.1	61.1	48.4	66.8	0.1	61.0	48.5	66.8	0.1	61.1
B1		37	A	64.3	65.7	61.0	48.5	65.8	0.1	61.1	49.0	65.8	0.1	61.1	48.8	65.8	0.1	61.1	49.0	65.8	0.1	61.1	48.6	65.8	0.1	61.1	48.4	65.8	0.1	61.1	48.4	65.8	0.1	61.1
B1		38	A	64.3	65.7	61.0	48.5	65.8	0.1	61.1	49.0	65.8	0.1	61.1	48.8	65.8	0.1	61.1	49.0	65.8	0.1	61.1	48.6	65.8	0.1	61.1	48.4	65.8	0.1	61.1	48.4	65.8	0.1	61.1
B1		39	A	64.3	65.7	61.0	48.5	65.8	0.1	61.1	49.0	65.8	0.1	61.1	48.8	65.8	0.1	61.1	49.0	65.8	0.1	61.1	48.6	65.8	0.1	61.1	48.4	65.8	0.1	61.1	48.4	65.8	0.1	61.1
B1		40	A	64.3	65.7	61.0	47.8	65.8	0.1	61.1	48.2	65.8	0.1	61.1	48.0	65.8	0.1	61.1	48.2	65.8	0.1	61.1	47.8	65.8	0.1	61.1	47.5	65.8	0.1	61.1	47.5	65.8	0.1	61.1
B1		41	A	64.3	65.7	61.0	47.8	65.8	0.1	61.1	48.2	65.8	0.1	61.1	48.0	65.8	0.1	61.1	48.2	65.8	0.1	61.1	47.8	65.8	0.1	61.1	47.5	65.8	0.1	61.1	47.5	65.8	0.1	61.1
B1		42	A	64.3	65.7	61.0	47.8	65.8	0.1	61.1	48.2	65.8	0.1	61.1	48.0	65.8	0.1	61.1	48.2	65.8	0.1	61.1	47.8	65.8	0.1	61.1	47.5	65.8	0.1	61.1	47.5	65.8	0.1	61.1
B1		43	A	64.3	65.7	61.0	47.8	65.8	0.1	61.1	48.2	65.8	0.1	61.1	48.0	65.8	0.1	61.1	48.2	65.8	0.1	61.1	47.8	65.8	0.1	61.1	47.5	65.8	0.1	61.1	47.5	65.8	0.1	61.1
B1		44	A	64.3	65.7	61.0	47.8	65.8	0.1	61.1	48.2	65.8	0.1	61.1	48.0	65.8	0.1	61.1	48.2	65.8	0.1	61.1	47.8	65.8	0.1	61.1	47.5	65.8	0.1	61.1	47.5	65.8	0.1	61.1
B1		1	B	70.3	71.7	61.0	57.1	71.8	0.1	61.1	58.0	71.9	0.2	61.2	57.8	71.9	0.2	61.2	57.8	71.9	0.2	61.2	57.4	71.9	0.2	61.1	57.1	71.8	0.1	61.1	57.4	71.9	0.2	61.1
B1		2	B	71.3	72.7	61.0	58.1	72.8	0.1	61.1	59.0	72.9	0.2	61.2	58.6	72.9	0.2	61.2	58.6	72.9	0.2	61.2	58.3	72.9	0.2	61.1	58.1	72.8	0.1	61.1	58.3	72.9	0.2	61.1
B1		3	B	72.3	73.7	61.0	58.1	73.8	0.1	61.1	59.8	73.9	0.2	61.2	59.5	73.9	0.2	61.1	59.5	73.9	0.2	61.1	58.5	73.8	0.1	61.1	58.2	73.8	0.1	61.1	58.6	73.8	0.1	61.1
B1		4	B	71.3	72.7	61.0	58.1	72.8	0.1	61.1	59.8	72.9	0.2	61.2	59.8	72.9	0.2	61.2	59.8	72.9	0.2	61.2	59.0	72.9	0.2	61.2	58.2	72.9	0.2	61.1	58.6	72.9	0.2	61.2
B1		5	B	71.3	72.7	61.0	58.1	72.8	0.1	61.1	59.8	72.9	0.2	61.2	59.8	72.9	0.2	61.2	59.8	72.9	0.2	61.2	59.0	72.9	0.2	61.2	58.2	72.9	0.2	61.1	58.6	72.9	0.2	61.2
B1		6	B	71.3	72.7	61.0	58.1	72.8	0.1	61.1	59.8	72.9	0.2	61.2	59.8	72.9	0.2	61.2	59.8	72.9	0.2	61.2	59.0	72.9	0.2	61.2	58.3	72.9	0.2	61.1	58.6	72.9	0.2	61.2
B1		7	B	71.3	72.7	61.0	57.1	72.8	0.1	61.1	59.5	72.9	0.2	61.2	59.1	72.9	0.2	61.2	59.1	72.9	0.2	61.2	58.2	72.9	0.2	61.1	57.4	72.8	0.1	61.1	58.0	72.8	0.1	61.1
B1		8	B	70.3	71.7	61.0	57.1	71.8	0.1	61.1	59.5	72.0	0.3	61.2	59.1	71.9	0.2	61.2	59.1	71.9	0.2	61.2	58.2	71.9	0.2	61.2	57.6	71.9	0.2	61.2	58.2	71.9	0.2	61.2
B1		9	B	70.3	71.7	61.0	57.1	71.8	0.1	61.1	59.5	72.0	0.3	61.2	59.1	71.9	0.2	61.2	59.1	71.9	0.2	61.2	58.2	71.9	0.2	61.2	57.6	71.9	0.2	61.2	58.2	71.9	0.2	61.2
B1		10	B	70.3	71.7	61.0	56.1	71.8	0.1	61.1	59.0	71.9	0.2	61.2	59.0	71.9	0.2	61.2	59.0	71.9	0.2	61.2	57.5	71.9	0.2	61.1	56.6	71.8	0.1	61.1	57.2	71.9	0.2	61.1
B1		11	B	70.3	71.7	61.0	56.1	71.8	0.1	61.1	59.0	71.9	0.2	61.2	59.0	71.9	0.2	61.2	59.0	71.9	0.2	61.2	57.5	71.9	0.2	61.1	56.6	71.8	0.1	61.1	57.2	71.9	0.2	61.1
B1		12	B	69.3	70.7	61.0	56.1	70.8	0.1	61.1	58.1	70.9	0.2	61.2	59.0	71.0	0.3	61.3	59.0	71.0	0.3	61.3	57.5	70.9	0.2	61.2	56.6	70.9	0.2	61.2	57.2	70.9	0.2	61.2
B1		13	B	69.3	70.7	61.0	55.1	70.8	0.1	61.1	57.1	70.9	0.2	61.2	57.5	70.9	0.2	61.2	57.5	70.9	0.2	61.2	56.8	70.9	0.2	61.2	55.8	70.8	0.1	61.1	56.5	70.9	0.2	61.1
B1		14	B	69.3	70.7	61.0	55.1	70.8	0.1	61.1	56.8	70.9	0.2	61.2	57.1	70.9	0.2	61.2	57.1	70.9	0.2	61.2	56.5	70.9	0.2	61.1	55.8	70.8	0.1	61.1	56.5	70.9	0.2	61.1
B1		15	B	69.3	70.7	61.0	55.1	70.8	0.1	61.1	56.8	70.9	0.2	61.2	57.1	70.9	0.2	61.2	57.1	70.9	0.2	61.2	56.5	70.9	0.2	61.1	55.8	70.8	0.1	61.1	56.5	70.9	0.2	61.1
B1		16	B	68.3	69.7	61.0	55.1	69.8	0.1	61.1	56.8	69.9	0.2	61.2	57.1	69.9	0.2	61.2	57.1	69.9	0.2	61.2	56.5	69.9	0.2	61.2	56.0	69.9	0.2	61.2	56.8	69.9	0.2	61.2
B1		17	B	68.3	69.7	61.0	54.2	69.8	0.1	61.1	56.5	69.9	0.2	61.2	57.0	69.9	0.2	61.2	57.0	69.9	0.2	61.2	56.1	69.9	0.2	61.2	55.5	69.9	0.2	61.1	56.5	69.9	0.2	61.2
B1		18	B	68.3	69.7	61.0	54.2	69.8	0.1	61.1	57.0	69.9	0.2	61.2	57.5	70.0	0.3	61.2	57.5	70.0	0.3	61.2	56.5	69.9	0.2	61.2	55.8	69.9	0.2	61.2	57.0	69.9	0.2	61.2
B1		19	B	68.3	69.7	61.0	53.2	69.8	0.1	61.1	56.5	69.9	0.2	61.2	57.1	69.9	0.2	61.2	57.1	69.9	0.2	61.2	56.0	69.9	0.2	61.2	55.1	69.8	0.1	61.1	56.5	69.9	0.2	61.2
B1		20	B	67.3	68.7	61.0	53.2	68.8	0.1	61.1	55.5	68.9	0.2	61.2	56.5	69.0	0.3	61.2	56.5	69.0	0.3	61.2	54.5	68.9	0.2	61.1	55.1	68.9	0.2	61.2	56.0	68.9	0.2	61.2
B1	Phase I - Building 1	21	B	67.3	68.7	61.0	53.2	68.8	0.1	61.1	56.5	69.0	0.3	61.2	57.1	69.0	0.3	61.3	57.1	69.0	0.3	61.3	56.0	68.9	0.2	61.2	54.2	68.9	0.2	61.1	55.5	68.9	0.2	61.2
B1		22	B	67.3	68.7	61.0	53.2	68.8	0.1	61.1	56.5	69.0	0.3	61.2	57.1	69.0	0.3	61.3	57.1	69.0	0.3	61.3	56.0	68.9	0.2	61.2	55.1	68.9	0.2	61.2	56.5	69.0	0.3	61.2
B1		23	B	67.3	68.7	61.0	53.2	68.8	0.1	61.1	57.1	69.0	0.3	61.3	57.1	69.0	0.3	61.3	57.1	69.0	0.3	61.3	56.0	68.9	0.2	61.2	55.1	68.9	0.2	61.2	56.5	69.0	0.3	61.2
B1		24	B	67.3	68.7	61.0	52.3	68.8	0.1	61.1	56.8	69.0	0.3	61.3	56.8	69.0	0.3	61.3	57.5	69.0	0.3	61.3	55.5	68.9	0.2	61.2	54.5	68.9	0.2	61.1	56.1	68.9	0.2	61.2
B1		25	B	66.3	67.7	61.0	52.3	67.8	0.1	61.1	56.8	68.0	0.3	61.3	57.5	68.1	0.4	61.4	57.5	68.1	0.4	61.4	55.5	68.0	0.3	61.2	54.5	67.9	0.2	61.2	56.1	68.0	0.3	61.3
B1		26	B	66.3	67.7	61.0	52.2	67.8	0.1	61.1	56.8	68.0	0.3	61.3	57.5	68.1	0.4	61.4	57.5	68.1	0.4	61.4	55.5	68.0	0.3	61.2	54.5	67.9	0.2	61.2	56.1	68.0	0.3	61.3
B1		27	B	66.3	67.7	61.0	52.2	67.8	0.1	61.1	56.1	68.0	0.3	61.3	57.5	68.1	0.4	61.4	57.5	68.1	0.4	61.4	55.5	68.0	0.3	61.2	54.5	67.9	0.2	61.2	56.1	68.0	0.3	61.3
B1		28	B	66.3	67.7	61.0	51.3	67.8	0.1	61.1	56.5	68.0	0.3	61.3	57.2	68.1	0.4	61.4	57.2	68.1	0.4	61.4	55.1	67.9	0.2	61.2	54.0	67.9	0.2	61.2	55.8	68.0	0.3	61.3
B1		29	B	66.3	67.7	61.0	51.3	67.8	0.1	61.1	56.5	68.0	0.3	61.3	57.2	68.1	0.4	61.4	57.2	68.1	0.4	61.4	55.1	67.9	0.2	61.2	54.0	67.9	0.2	61.2	55.8	68.0	0.3	61.3
B1		30	B	66.3	67.7	61.0	51.3	67.8	0.1	61.1	55.8	68.0	0.3	61.3	57.2	68.1	0.4	61.4	57.2	68.1	0.4	61.4	55.1	67.9	0.2	61.2	54.0	67.9	0.2	61.2	55.8	68.0	0.3	61.3
B1		31	B	65.3	66.7	61.0	51.3	66.8	0.1	61.1	55.8	67.0	0.3	61.3	57.2	67.2	0.5	61.4	57.2	67.2	0.5	61.4	55.1	67.0	0.3	61.3	54.0	66.9	0.2	61.2	55.8	67.0	0.3	61.3
B1		32	B	65.3	66.7	61.0	50.4	66.8	0.1	61.1	56.2	67.1	0.4	61.4	57.0	67.1	0.4	61.4	57.0	67.1	0.4	61.4	54.8	67.0	0.3	61.3	53.5	66.9	0.2	61.2	55.5	67.0	0.3	61.3
B1		33	B	65.3	66.7	61.0	50.6	66.8	0.1	61.1	56.2	67.1	0.4	61.4	56.2	67.1	0.4	61.4	56.2	67.1	0.4	61.4	54.8	67.0	0.3	61.3	54.1	66.9	0.2	61.2	55.5	67.0	0.3	61.3
B1		34	B	65.3	66.7	61.0	51.0	66.8	0.1	61.1	56.2	67.1	0.4	61.4	57.0	67.1	0.4	61.4	57.0	67.1	0.4	61.4	54.8	67.0	0.3	61.3	54.1	66.9	0.2	61.2	55.5	67.0	0.3	61.3
B1		35	B	65.3	66.7	61.0	51.2	66.8	0.1	61.1	56.2	67.1	0.4	61.4	57.0	67.1	0.4	61.4	57.0	67.1	0.4	61.4	55.5	67.0	0.3	61.3	54.1	66.9	0.2	61.2	55.5	67.0	0.3	61.3
B1		36	B	65.3	66.7	61.0	51.2	66.8	0.1	61.1	56.2	67.1	0.4	61.4	57.8	67.2	0.5	61.5	57.8	67.2	0.5	61.5	55.5	67.0	0.3	61.3	54.1	66.9	0.2	61.2	55.5	67.0	0.3	61.3
B1		37	B	65.3	66.7	61.0	51.8	66.8	0.1	61.1	57.0	67.1	0.4	61.4	57.8	67.2	0.5	61.5	57.8	67.2	0.5	61.5	55.5	67.0	0.3	61.3	53.5	66.9	0.2	61.2	54.8	67.0	0.3	61.3
B1		38	B	64.3	65.7	61.0	51.8	65.9	0.2	61.2	57.0	66.2	0.5	61.5	57.8	66.4	0.7	61.6	57.8	66.4	0.7	61.6	55.5	66.1	0.4	61.4	53.5	66.0	0.3	61.2	54.8	66.0	0.3	61.3
B1		39	B	64.3	65.7	61.0	51.5	65.9	0.2	61.1	56.8	66.2	0.5	61.5	57.6	66.3	0.6	61.6	57.6	66.3	0.6	61.6	55.2	66.1	0.4	61.4	53.1	65.9	0.2	61.2	54.5	66.0	0.3	61.3
B1		40	B	64.3	65.7	61.0	52.0	65.9	0.2	61.2	56.8	66.2	0.5	61.5	57.6	66.3	0.6	61.6	57.6	66.3	0.6	61.6	55.2	66.1	0.4	61.4	53.1	65.9	0.2	61.2	54.5	66.0	0.3	61.3
B1		41	B	64.3	65.7	61.0	52.5	65.9	0.2	61.2	57.6	66.3	0.6	61.6	57.6	66.3	0.6	61.6	57.6	66.3	0.6	61.6	56.0	66.1	0.4	61.4	53.1	65.9	0.2	61.2	54.5	66.0	0.3	61.3
B1		42	B	64.3	65.7	61.0	52.5	65.9	0.2	61.2	57.6	66.3	0.6	61.6	57.6	66.3	0.6	61.6	57.6	66.3	0.6	61.6	56.0	66.1	0.4	61.4	53.1	65.9	0.2	61.2	54.5	66.0	0.3	61.3
B1		43	B	64.3	65.7	61.0	52.1	65.9	0.2	61.2	57.5	66.3	0.6	61.6	57.5	66.3	0.6	61.6	57.5	66.3	0.6	61.6	55.8	66.1	0.4	61.4	52.8	65.9	0.2	61.2	54.2	66.0	0.3	61.3
B1		44	B	64.3	65.7	61.0	52.8	65.9	0.2	61.2	57.5	66.3	0.6	61.6	57.5	66.3	0.6	61.6	57.5	66.3	0.6	61.6	55.8	66.1	0.4	61.4	52.8	65.9	0.2	61.2	54.2	66.0	0.3	61.3
B1		32	C	58.3	59.7	61.0	41.3	59.7	0.1	61.0	42.2	59.8	0.1	61.1	42.2	59.8	0.1	61.1	43.2	59.8	0.1	61.1	42.2	59.8	0.1	61.1	41.3	59.7	0.1	61.0	40.3	59.7	0.1	61.0
B1		33	C	58.3	59.7	61.0	45.4	59.8	0.2	61.1	47.3	59.9	0.2	61.2	49.2	60.1	0.4	61.4	52.1	60.4	0.7	61.7	47.3	59.9	0.2	61.2	48.2	60.0	0.3	61.3	44.5	59.8	0.1	61.1
B1		34	C	58.3	59.7	61.0	49.4	60.1	0.4	61.4	54.1	60.8	1.1	62.0	52.2	60.4	0.7	61.7	54.1	60.8	1.1	62.0	51.3	60.3	0.6	61.6	51.3	60.3	0.6	61.6	50.3	60.2	0.5	61.5

Atlantic Yards Redevelopment SEIS Construction Noise

Phasing Plan 2 Noise Analysis Results

Receptor Sites	Address	Elevation (floor)	Façade	Construction Duration																															
				2024 - November				2025 - November				2026 - October				2027 - December				2028 - December				2029 - August				2030 - June				2031 - July			
				Leq			L10	Leq			L10	Leq			L10	Leq			L10	Leq			L10	Leq			L10	Leq			L10	Leq			L10
				Const	Total	Change	Total	Const	Total	Change	Total	Const	Total	Change	Total	Const	Total	Change	Total	Const	Total	Change	Total	Const	Total	Change	Total	Const	Total	Change	Total	Const	Total	Change	Total
B1		15	A	52.2	69.8	0.1	61.1	52.2	69.8	0.1	61.1	52.1	69.8	0.1	61.1	52.1	69.8	0.1	61.1	52.1	69.8	0.1	61.1	52.0	69.8	0.1	61.1	52.1	69.8	0.1	61.1	52.0	69.8	0.1	61.1
B1		16	A	52.2	69.8	0.1	61.1	52.2	69.8	0.1	61.1	52.1	69.8	0.1	61.1	52.2	69.8	0.1	61.1	52.1	69.8	0.1	61.1	52.0	69.8	0.1	61.1	52.1	69.8	0.1	61.1	52.0	69.8	0.1	61.1
B1		17	A	52.3	69.8	0.1	61.1	52.2	69.8	0.1	61.1	52.1	69.8	0.1	61.1	52.2	69.8	0.1	61.1	52.2	69.8	0.1	61.1	52.0	69.8	0.1	61.1	52.1	69.8	0.1	61.1	52.0	69.8	0.1	61.1
B1		18	A	52.3	69.8	0.1	61.1	52.2	69.8	0.1	61.1	52.1	69.8	0.1	61.1	52.2	69.8	0.1	61.1	52.2	69.8	0.1	61.1	52.0	69.8	0.1	61.1	52.1	69.8	0.1	61.1	52.0	69.8	0.1	61.1
B1		19	A	52.3	69.8	0.1	61.1	52.2	69.8	0.1	61.1	52.1	69.8	0.1	61.1	52.2	69.8	0.1	61.1	52.2	69.8	0.1	61.1	52.0	69.8	0.1	61.1	52.1	69.8	0.1	61.1	52.0	69.8	0.1	61.1
B1		20	A	51.3	68.8	0.1	61.1	51.3	68.8	0.1	61.1	51.1	68.8	0.1	61.1	51.3	68.8	0.1	61.1	51.2	68.8	0.1	61.1	51.0	68.8	0.1	61.1	51.1	68.8	0.1	61.1	51.1	68.8	0.1	61.1
B1		21	A	51.3	68.8	0.1	61.1	51.3	68.8	0.1	61.1	51.1	68.8	0.1	61.1	51.3	68.8	0.1	61.1	51.2	68.8	0.1	61.1	51.0	68.8	0.1	61.1	51.1	68.8	0.1	61.1	51.1	68.8	0.1	61.1
B1		22	A	51.3	68.8	0.1	61.1	51.3	68.8	0.1	61.1	51.1	68.8	0.1	61.1	51.3	68.8	0.1	61.1	51.2	68.8	0.1	61.1	51.0	68.8	0.1	61.1	51.1	68.8	0.1	61.1	51.1	68.8	0.1	61.1
B1		23	A	51.3	68.8	0.1	61.1	51.3	68.8	0.1	61.1	51.1	68.8	0.1	61.1	51.3	68.8	0.1	61.1	51.2	68.8	0.1	61.1	51.0	68.8	0.1	61.1	51.1	68.8	0.1	61.1	51.1	68.8	0.1	61.1
B1		24	A	50.4	68.8	0.1	61.0	50.3	68.8	0.1	61.0	50.2	68.8	0.1	61.0	50.3	68.8	0.1	61.0	50.3	68.8	0.1	61.0	50.1	68.8	0.1	61.0	50.1	68.8	0.1	61.0	50.1	68.8	0.1	61.0
B1		25	A	50.4	67.8	0.1	61.1	50.3	67.8	0.1	61.1	50.2	67.8	0.1	61.1	50.3	67.8	0.1	61.1	50.3	67.8	0.1	61.1	50.1	67.8	0.1	61.1	50.1	67.8	0.1	61.1	50.1	67.8	0.1	61.1
B1		26	A	50.4	67.8	0.1	61.1	50.3	67.8	0.1	61.1	50.2	67.8	0.1	61.1	50.3	67.8	0.1	61.1	50.3	67.8	0.1	61.1	50.1	67.8	0.1	61.1	50.1	67.8	0.1	61.1	50.1	67.8	0.1	61.1
B1		27	A	50.4	67.8	0.1	61.1	50.3	67.8	0.1	61.1	50.2	67.8	0.1	61.1	50.3	67.8	0.1	61.1	50.3	67.8	0.1	61.1	50.1	67.8	0.1	61.1	50.1	67.8	0.1	61.1	50.1	67.8	0.1	61.1
B1		28	A	49.5	67.8	0.1	61.1	49.4	67.8	0.1	61.0	49.2	67.8	0.1	61.0	49.4	67.8	0.1	61.0	49.3	67.8	0.1	61.0	49.1	67.8	0.1	61.0	49.2	67.8	0.1	61.0	49.1	67.8	0.1	61.0
B1		29	A	49.5	67.8	0.1	61.1	49.4	67.8	0.1	61.0	49.2	67.8	0.1	61.0	49.4	67.8	0.1	61.0	49.3	67.8	0.1	61.0	49.1	67.8	0.1	61.0	49.2	67.8	0.1	61.0	49.1	67.8	0.1	61.0
B1		30	A	49.5	67.8	0.1	61.1	49.4	67.8	0.1	61.0	49.2	67.8	0.1	61.0	49.4	67.8	0.1	61.0	49.3	67.8	0.1	61.0	49.1	67.8	0.1	61.0	49.2	67.8	0.1	61.0	49.1	67.8	0.1	61.0
B1		31	A	49.5	66.8	0.1	61.1	49.4	66.8	0.1	61.1	49.2	66.8	0.1	61.1	49.4	66.8	0.1	61.1	49.3	66.8	0.1	61.1	49.1	66.8	0.1	61.1	49.2	66.8	0.1	61.1	49.1	66.8	0.1	61.1
B1		32	A	49.5	66.8	0.1	61.1	49.4	66.8	0.1	61.1	49.2	66.8	0.1	61.1	49.4	66.8	0.1	61.1	49.3	66.8	0.1	61.1	49.1	66.8	0.1	61.1	49.2	66.8	0.1	61.1	49.1	66.8	0.1	61.1
B1		33	A	49.5	66.8	0.1	61.1	49.4	66.8	0.1	61.1	49.2	66.8	0.1	61.1	49.4	66.8	0.1	61.1	49.3	66.8	0.1	61.1	49.1	66.8	0.1	61.1	49.2	66.8	0.1	61.1	49.1	66.8	0.1	61.1
B1		34	A	48.6	66.8	0.1	61.1	48.5	66.8	0.1	61.1	48.3	66.8	0.1	61.0	48.5	66.8	0.1	61.1	48.4	66.8	0.1	61.0	48.1	66.8	0.1	61.0	48.2	66.8	0.1	61.0	48.1	66.8	0.1	61.0
B1		35	A	48.6	66.8	0.1	61.1	48.5	66.8	0.1	61.1	48.3	66.8	0.1	61.0	48.5	66.8	0.1	61.1	48.4	66.8	0.1	61.0	48.1	66.8	0.1	61.0	48.2	66.8	0.1	61.0	48.1	66.8	0.1	61.0
B1		36	A	48.6	66.8	0.1	61.1	48.5	66.8	0.1	61.1	48.3	66.8	0.1	61.0	48.5	66.8	0.1	61.1	48.4	66.8	0.1	61.0	48.1	66.8	0.1	61.0	48.2	66.8	0.1	61.0	48.1	66.8	0.1	61.0
B1		37	A	48.6	65.8	0.1	61.1	48.5	65.8	0.1	61.1	48.3	65.8	0.1	61.1	48.5	65.8	0.1	61.1	48.4	65.8	0.1	61.1	48.1	65.8	0.1	61.1	48.2	65.8	0.1	61.1	48.1	65.8	0.1	61.1
B1		38	A	48.6	65.8	0.1	61.1	48.5	65.8	0.1	61.1	48.3	65.8	0.1	61.1	48.5	65.8	0.1	61.1	48.4	65.8	0.1	61.1	48.1	65.8	0.1	61.1	48.2	65.8	0.1	61.1	48.1	65.8	0.1	61.1
B1		39	A	48.6	65.8	0.1	61.1	48.5	65.8	0.1	61.1	48.3	65.8	0.1	61.1	48.5	65.8	0.1	61.1	48.4	65.8	0.1	61.1	48.1	65.8	0.1	61.1	48.2	65.8	0.1	61.1	48.1	65.8	0.1	61.1
B1		40	A	47.8	65.8	0.1	61.1	47.6	65.8	0.1	61.1	47.3	65.8	0.1	61.0	47.6	65.8	0.1	61.1	47.5	65.8	0.1	61.1	47.1	65.8	0.1	61.0	47.3	65.8	0.1	61.0	47.2	65.8	0.1	61.0
B1		41	A	47.8	65.8	0.1	61.1	47.6	65.8	0.1	61.1	47.3	65.8	0.1	61.0	47.6	65.8	0.1	61.1	47.5	65.8	0.1	61.1	47.1	65.8	0.1	61.0	47.3	65.8	0.1	61.0	47.2	65.8	0.1	61.0
B1		42	A	47.8	65.8	0.1	61.1	47.6	65.8	0.1	61.1	47.3	65.8	0.1	61.0	47.6	65.8	0.1	61.1	47.5	65.8	0.1	61.1	47.1	65.8	0.1	61.0	47.3	65.8	0.1	61.0	47.2	65.8	0.1	61.0
B1		43	A	47.8	65.8	0.1	61.1	47.6	65.8	0.1	61.1	47.3	65.8	0.1	61.0	47.6	65.8	0.1	61.1	47.5	65.8	0.1	61.1	47.1	65.8	0.1	61.0	47.3	65.8	0.1	61.0	47.2	65.8	0.1	61.0
B1		44	A	47.8	65.8	0.1	61.1	47.6	65.8	0.1	61.1	47.3	65.8	0.1	61.0	47.6	65.8	0.1	61.1	47.5	65.8	0.1	61.1	47.1	65.8	0.1	61.0	47.3	65.8	0.1	61.0	47.2	65.8	0.1	61.0
B1		1	B	58.2	71.9	0.2	61.2	57.1	71.8	0.1	61.1	57.0	71.8	0.1	61.1	57.2	71.9	0.2	61.1	57.2	71.9	0.2	61.1	57.2	71.9	0.2	61.1	57.4	71.9	0.2	61.1	57.1	71.8	0.1	61.1
B1		2	B	59.0	72.9	0.2	61.2	58.1	72.8	0.1	61.1	58.0	72.8	0.1	61.1	58.2	72.9	0.2	61.1	58.2	72.9	0.2	61.1	58.1	72.8	0.1	61.1	58.3	72.9	0.2	61.1	58.1	72.8	0.1	61.1
B1		3	B	58.4	73.8	0.1	61.1	58.2	73.8	0.1	61.1	58.0	73.8	0.1	61.1	58.1	73.8	0.1	61.1	58.1	73.8	0.1	61.1	58.0	73.8	0.1	61.1	58.1	73.8	0.1	61.1	58.0	73.8	0.1	61.1
B1		4	B	58.6	72.9	0.2	61.2	58.5	72.9	0.2	61.1	58.1	72.8	0.1	61.1	58.1	72.8	0.1	61.1	58.2	72.9	0.2	61.1	58.0	72.8	0.1	61.1	58.1	72.8	0.1	61.1	58.0	72.8	0.1	61.1
B1		5	B	58.6	72.9	0.2	61.2	58.6	72.9	0.2	61.2	58.1	72.8	0.1	61.1	58.4	72.9	0.2	61.1	58.3	72.9	0.2	61.1	58.0	72.8	0.1	61.1	58.1	72.8	0.1	61.1	58.0	72.8	0.1	61.1
B1		6	B	58.6	72.9	0.2	61.2	58.6	72.9	0.2	61.2	58.1	72.8	0.1	61.1	58.5	72.9	0.2	61.1	58.3	72.9	0.2	61.1	58.0	72.8	0.1	61.1	58.2	72.9	0.2	61.1	58.0	72.8	0.1	61.1
B1		7	B	57.8	72.8	0.1	61.1	57.8	72.8	0.1	61.1	57.2	72.8	0.1	61.1	57.6	72.8	0.1	61.1	57.3	72.8	0.1	61.1	57.0	72.8	0.1	61.1	57.2	72.8	0.1	61.1	57.0	72.8	0.1	61.1
B1		8	B	58.0	71.9	0.2	61.2	58.0	71.9	0.2	61.2	57.2	71.9	0.2	61.1	57.6	71.9	0.2	61.2	57.3	71.9	0.2	61.1	57.0	71.8	0.1	61.1	57.2	71.9	0.2	61.1	57.0	71.8	0.1	61.1
B1		9	B	58.2	71.9	0.2	61.2	58.0	71.9	0.2	61.2	57.2	71.9	0.2	61.1	57.6	71.9	0.2	61.2	57.3	71.9	0.2	61.1	57.0	71.8	0.1	61.1	57.2	71.9	0.2	61.1	57.0	71.8	0.1	61.1
B1		10	B	57.5	71.9	0.2	61.1	57.2	71.9	0.2	61.1	56.3	71.8	0.1	61.1	56.8	71.8	0.1	61.1	56.4	71.8	0.1	61.1	56.1	71.8	0.1	61.1	56.3	71.8	0.1	61.1	56.0	71.8	0.1	61.1
B1		11	B	57.5	71.9	0.2	61.1	57.2	71.9	0.2	61.1	56.3	71.8	0.1	61.1	56.8	71.8	0.1	61.1	56.4	71.8	0.1	61.1	56.1	71.8	0.1	61.1	56.3	71.8	0.1	61.1	56.0	71.8	0.1	61.1
B1		12	B	57.5	70.9	0.2	61.2	57.2	70.9	0.2	61.2	56.4	70.9	0.2	61.1	57.0	70.9	0.2	61.2	56.5	70.9	0.2	61.1	56.1	70.8	0.1	61.1	56.3	70.9	0.2	61.1	56.0	70.8	0.1	61.1
B1		13	B	56.8	70.9	0.2	61.2	56.5	70.9	0.2	61.1	55.6	70.8	0.1	61.1	56.2	70.9	0.2	61.1	55.8	70.8	0.1	61.1	55.1	70.8	0.1	61.1	55.3	70.8	0.1	61.1	55.1	70.8	0.1	61.1
B1		14	B	56.8	70.9	0.2	61.2	56.5	70.9	0.2	61.1	55.6	70.8	0.1	61.1	56.2	70.9	0.2	61.1	56.0	70.8	0.1	61.1	55.1	70.8	0.1	61.1	55.3	70.8	0.1	61.1	55.1	70.8	0.1	61.1
B1		15	B	56.8	70.9	0.2	61.2	56.5	70.9	0.2	61.1	55.8	70.8	0.1	61.1	56.5	70.9	0.2	61.1	56.2	70.9	0.2	61.1	55.2	70.8	0.1	61.1	55.4	70.8	0.1	61.1	55.2	70.8	0.1	61.1
B1		16	B	57.1	69.9	0.2	61.2	56.8	69.9	0.2	61.2	56.0	69.9	0.2	61.2	57.1	69.9	0.2	61.2	56.8	69.9	0.2	61.2	55.3	69.9	0.2	61.1	55.5	69.9	0.2	61.1	55.2	69.9	0.2	61.1
B1		17	B	57.5	70.0	0.3	61.2	57.0	69.9	0.2	61.2	55.5	69.9	0.2	61.1	56.5	69.9	0.2	61.2	55.8	69.9	0.2	61.2	54.3	69.8	0.1	61.1	54.8	69.8	0.1	61.1	54.2	69.8	0.1	61.1
B1		18	B	57.5	70.0	0.3	61.2	57.0	69.9	0.2	61.2	55.8	69.9	0.2	61.2	56.1	69.9	0.2	61.2	55.5	69.9	0.2	61.1	54.3	69.8	0.1	61.1	54.8	69.8	0.1	61.1	54.2	69.8	0.1	61.1
B1		19	B	57.1	69.9	0.2	61.2	56.5	69.9	0.2	61.2	55.1	69.8	0.1	61.1	56.0	69.9	0.2	61.2	55.1	69.8	0.1	61.1	53.3	69.8	0.1	61.1	54.2	69.8	0.1	61.1	53.3	69.8	0.1	61.1
B1	Phase I - Building 1	20	B	56.5	69.0	0.3	61.2	56.5	69.0	0.3	61.2	54.8	68.9	0.2	61.2	56.0	68.9	0.2	61.2	55.1	68.9	0.2	61.2	53.3	68.8	0.1	61.1	54.2	68.9	0.2	61.1	53.3	68.8	0.1	61.1
B1		21	B	56.5	69.0	0.3	61.2	56.5	69.0	0.3	61.2	55.1	68.9	0.2	61.2	56.5	69.0	0.3	61.2	55.5	68.9	0.2	61.2	53.3	68.8	0.1	61.1	54.2	68.9	0.2	61.1	53.3	68.8	0.1	61.1
B1		22	B	57.1	69.0	0.3	61.3	56.5	69.0	0.3	61.2	55.1	68.9	0.2	61.2	56.5	69.0	0.3	61.2	55.1	68.9	0.2	61.2	53.4	68.8	0.1	61.1	54.2	68.9	0.2	61.1	53.4	68.8	0.1	61.1
B1		23	B	57.1	69.0	0.3	61.3	57.1	69.0	0.3	61.3	55.5	68.9	0.2	61.2	56.5	69.0	0.3	61.2	55.5	68.9	0.2	61.2	53.4	68.8	0.1	61.1	54.2	68.9	0.2	61.1	53.4	68.8	0.1	61.1
B1		24	B	56.8	69.0	0.3	61.3	56.8	69.0	0.3	61.3	55.0	68.9	0.2	61.2	56.1	68.9	0.2	61.2	55.0	68.9	0.2	61.2	52.6	68.8	0.1	61.1	53.5	68.8	0.1	61.1	52.5	68.8	0.1	61.1
B1		25	B	56.8	68.0	0.3	61.3	56.8	68.0	0.3	61.3	55.0	67.9	0.2	61.2	56.1	68.0	0.3	61.3	55.0	67.9	0.2	61.2	52.6	67.8	0.1	61.1	53.5	67.9	0.2	61.1	52.5	67.8	0.1	61.1
B1		26	B	56.8	68.0	0.3	61.3	56.8	68.0	0.3	61.3	55.0	67.9	0.2	61.2	56.1	68.0	0.3	61.3	55.0	67.9	0.2	61.2	52.8	67.8	0.1	61.1	53.5	67.9	0.2	61.1	52.5	67.8	0.1	61.1
B1		27	B	56.8	68.0	0.3	61.3	56.8	68.0	0.3	61.3	55.0	67.9	0.2	61.2	56.1	68.0	0.3	61.3	55.0	67.9	0.2	61.2	52.8	67.8	0.1	61.1	53.5	67.9	0.2	61.1	52.5	67.8	0.1	61.1
B1		28	B	56.5	68.0	0.3	61.3	56.5	68.0	0.3	61.3	54.5	67.9	0.2	61.2	55.8	68.0	0.3	61.3	54.5	67.9	0.2	61.2	52.0	67.8	0.1	61.1	53.1	67.8	0.1	61.1	51.8	67.8	0.1	61.1
B1		29	B	56.5	68.0	0.3	61.3	56.5	68.0	0.3	61.3	54.5	67.9	0.2	61.2	55.8	68.0	0.3	61.3	54.5	67.9	0.2	61.2	52.0	67.8	0.1	61.1	53.1	67.8	0.1	61.1	51.8	67.8	0.1	61.1
B1		30	B	56.5	68.0	0.3	61.3	56.5	68.0	0.3	61.3	54.5	67.9	0.2	61.2	55.8	68.0	0.3	61.3	54.5	67.9	0.2	61.2	52.0	67.8	0.1	61.1	53.1	67.8	0.1	61.1	51.8	67.8	0.1	61.1
B1		31	B	56.5	67.1	0.4	61.4	56.5	67.1	0.4	61.4	54.5	67.0	0.3	61.2	55.8	67.0	0.3	61.3	54.5	67.0	0.3	61.2	52.0	66.8	0.1	61.1	53.1	66.9	0.2	61.2	51.8	66.8	0.1	61.1
B1		32	B	56.2	67.1	0.4	61.4	56.2	67.1	0.4	61.4	54.1	66.9	0.2	61.2	55.5	67.0	0.3	61.3	54.1	66.9	0.2	61.2	51.2	66.8	0.1	61.1	52.5	66.9	0.2	61.1	51.0	66.8	0.1	61.1
B1		33	B	56.2	67.1	0.4	61.4	56.2	67.1	0.4	61.4	54.1	66.9	0.2	61.2	55.5	67.0	0.3	61.3	54.1	66.9	0.2	61.2	51.2	66.8	0.1	61.1	52.5	66.9	0.2	61.1	51.5	66.8	0.1	61.1
B1		34	B	56.2	67.1	0.4	61.4	56.2	67.1	0.4	61.4	54.1	66.9	0.2	61.2	55.5	67.0	0.3	61.3	54.1	66.9	0.2	61.2	51.2	66.8	0.1	61.1	52.5	66.9	0.2	61.1	51.5	66.8	0.1	61.1
B1		35	B	56.2	67.1	0.4	61.4	56.2	67.1	0.4	61.4	54.1	66.9	0.2	61.2	55.5	67.0	0.3	61.3	54.1	66.9	0.2	61.2	51.2	66.8	0.1	61.1	52.5	66.9	0.2	61.1	51.5	66.8	0.1	61.1
B1		36	B	56.2	67.1	0.4	61.4	56.2	67.1	0.4	61.4	54.1	66.9	0.2	61.2	55.5	67.0	0.3	61.3	54.1	66.9	0.2	61.2	51.5	66.8	0.1	61.1	52.5	66.9	0.2	61.1	51.5	66.8	0.1	61.1
B1		37	B	56.2	67.1	0.4	61.4	56.2	67.1	0.4	61.4	54.1	66.9	0.2	61.2	55.5	67.0	0.3	61.3	54.1	66.9	0.2	61.2	51.5	66.8	0.1	61.1	53.0	66.9	0.2	61.2	51.5	66.8	0.1	61.1
B1		38	B	56.2	66.2	0.5	61.4	56.2	66.2	0.5	61.4	54.1	66.0	0.3	61.3	55.5	66.1	0.4	61.4	54.1	66.0	0.3	61.3	51.5	65.9	0.2	61.1	53.0	65.9	0.2	61.2	51.8	65.9	0.2	61.2
B1		39	B	56.0	66.1	0.4	61.4	56.0	66.1	0.4	61.4	53.8	66.0	0.3	61.3	55.2	66.1	0.4	61.4	53.8	66.0	0.3	61.3	50.8	65.8	0.1	61.1	52.5	65.9	0.2	61.2	51.1	65.8	0.1	61.1
B1		40	B	56.0	66.1	0.4	61.4	56.0	66.1	0.4	61.4	53.8	66.0	0.3	61.3	55.2	66.1	0.4	61.4	53.8	66.0	0.3	61.3	50.8	65.8	0.1	61.1	52.5	65.9	0.2	61.2	51.1	65.8	0.1	61.1
B1		41	B	56.0	66.1	0.4	61.4	56.0	66.1	0.4	61.4	53.8	66.0	0.3	61.3	55.2	66.1	0.4	61.4	53.8	66.0	0.3	61.3	50.8	65.8	0.1	61.1	52.5	65.9	0.2	61.2	51.1	65.8	0.1	61.1
B1		42	B	56.0	66.1	0.4	61.4	56.0	66.1	0.4	61.4	53.8	66.0	0.3	61.3	55.2	66.1	0.4	61.4	53.8	66.0	0.3	61.3	50.8	65.8	0.1	61.1	52.5	65.9	0.2	61.2	51.1	65.8	0.1	61.1
B1		43	B	55.8	66.1	0.4	61.4	55.8	66.1	0.4	61.4	53.5	66.0	0.3	61.2	55.0	66.1	0.4	61.3	53.5	66.0	0.3	61.2	50.1	65.8	0.1	61.1	52.1	65.9	0.2	61.2	50.5	65.8	0.1	61.1
B1		44	B	55.8	66.1	0.4	61.4	55.8	66.1	0.4	61.4	53.5	66.0	0.3	61.2	55.0	66.1	0.4	61.3	53.5	66.0	0.3	61.2	50.1	65.8	0.1	61.1	52.1	65.9	0.2	61.2	50.5	65.8	0.1	61.1
B1		32	C	42.2	59.8	0.1	61.1	38.5	59.7	0.0	61.0	35.2	59.7	0.0	61.0	40.3	59.7	0.1	61.0	38.5	59.7	0.0	61.0	35.2	59.7	0.0	61.0	36.8	59.7	0.0	61.0	35.2	59.7	0.0	61.0
B1		33	C	46.3	59.9	0.2	61.2	43.6	59.8	0.1	61.1	40.5	59.7	0.1	61.0	48.2	60.0	0.3	61.3	47.3	59.9	0.2	61.2	42.0	59.8	0.1	61.1

Atlantic Yards Redevelopment SEIS Construction Noise

Phasing Plan 2 Noise Analysis Results

Receptor Sites	Address	Elevation (floor)	Façade	2031 - October				2032 - July				2032 - October				2033 - March				2034 - August				2035 - February				2035 - October			
				Leq			L10	Leq			L10	Leq			L10	Leq			L10	Leq			L10	Leq			L10	Leq			L10
				Const	Total	Change	Total	Const	Total	Change	Total	Const	Total	Change	Total	Const	Total	Change	Total	Const	Total	Change	Total	Const	Total	Change	Total	Const	Total	Change	Total
B1		15	A	52.1	69.8	0.1	61.1	52.0	69.8	0.1	61.1	52.0	69.8	0.1	61.1	52.0	69.8	0.1	61.1	52.0	69.8	0.1	61.1	52.0	69.8	0.1	61.1	52.0	69.8	0.1	61.1
B1		16	A	52.1	69.8	0.1	61.1	52.0	69.8	0.1	61.1	52.0	69.8	0.1	61.1	52.0	69.8	0.1	61.1	52.0	69.8	0.1	61.1	52.0	69.8	0.1	61.1	52.0	69.8	0.1	61.1
B1		17	A	52.1	69.8	0.1	61.1	52.0	69.8	0.1	61.1	52.0	69.8	0.1	61.1	52.0	69.8	0.1	61.1	52.0	69.8	0.1	61.1	52.0	69.8	0.1	61.1	52.0	69.8	0.1	61.1
B1		18	A	52.1	69.8	0.1	61.1	52.0	69.8	0.1	61.1	52.1	69.8	0.1	61.1	52.0	69.8	0.1	61.1	52.0	69.8	0.1	61.1	52.0	69.8	0.1	61.1	52.0	69.8	0.1	61.1
B1		19	A	52.1	69.8	0.1	61.1	52.0	69.8	0.1	61.1	52.1	69.8	0.1	61.1	52.0	69.8	0.1	61.1	52.0	69.8	0.1	61.1	52.0	69.8	0.1	61.1	52.0	69.8	0.1	61.1
B1		20	A	51.1	68.8	0.1	61.1	51.1	68.8	0.1	61.1	51.1	68.8	0.1	61.1	51.0	68.8	0.1	61.1	51.0	68.8	0.1	61.1	51.0	68.8	0.1	61.1	51.0	68.8	0.1	61.1
B1		21	A	51.1	68.8	0.1	61.1	51.1	68.8	0.1	61.1	51.1	68.8	0.1	61.1	51.0	68.8	0.1	61.1	51.0	68.8	0.1	61.1	51.0	68.8	0.1	61.1	51.0	68.8	0.1	61.1
B1		22	A	51.1	68.8	0.1	61.1	51.1	68.8	0.1	61.1	51.1	68.8	0.1	61.1	51.0	68.8	0.1	61.1	51.0	68.8	0.1	61.1	51.0	68.8	0.1	61.1	51.0	68.8	0.1	61.1
B1		23	A	51.1	68.8	0.1	61.1	51.1	68.8	0.1	61.1	51.1	68.8	0.1	61.1	51.0	68.8	0.1	61.1	51.0	68.8	0.1	61.1	51.0	68.8	0.1	61.1	51.0	68.8	0.1	61.1
B1		24	A	50.1	68.8	0.1	61.0	50.1	68.8	0.1	61.0	50.1	68.8	0.1	61.0	50.1	68.8	0.1	61.0	50.0	68.8	0.1	61.0	50.0	68.8	0.1	61.0	50.0	68.8	0.1	61.0
B1		25	A	50.1	67.8	0.1	61.1	50.1	67.8	0.1	61.1	50.1	67.8	0.1	61.1	50.1	67.8	0.1	61.1	50.0	67.8	0.1	61.1	50.0	67.8	0.1	61.1	50.0	67.8	0.1	61.1
B1		26	A	50.1	67.8	0.1	61.1	50.1	67.8	0.1	61.1	50.1	67.8	0.1	61.1	50.1	67.8	0.1	61.1	50.0	67.8	0.1	61.1	50.0	67.8	0.1	61.1	50.0	67.8	0.1	61.1
B1		27	A	50.1	67.8	0.1	61.1	50.1	67.8	0.1	61.1	50.1	67.8	0.1	61.1	50.1	67.8	0.1	61.1	50.0	67.8	0.1	61.1	50.0	67.8	0.1	61.1	50.0	67.8	0.1	61.1
B1		28	A	49.1	67.8	0.1	61.0	49.1	67.8	0.1	61.0	49.1	67.8	0.1	61.0	49.1	67.8	0.1	61.0	49.0	67.8	0.1	61.0	49.0	67.8	0.1	61.0	49.0	67.8	0.1	61.0
B1		29	A	49.1	67.8	0.1	61.0	49.1	67.8	0.1	61.0	49.1	67.8	0.1	61.0	49.1	67.8	0.1	61.0	49.0	67.8	0.1	61.0	49.0	67.8	0.1	61.0	49.0	67.8	0.1	61.0
B1		30	A	49.1	67.8	0.1	61.0	49.1	67.8	0.1	61.0	49.1	67.8	0.1	61.0	49.1	67.8	0.1	61.0	49.0	67.8	0.1	61.0	49.0	67.8	0.1	61.0	49.0	67.8	0.1	61.0
B1		31	A	49.1	66.8	0.1	61.1	49.1	66.8	0.1	61.1	49.1	66.8	0.1	61.1	49.1	66.8	0.1	61.1	49.0	66.8	0.1	61.1	49.0	66.8	0.1	61.1	49.0	66.8	0.1	61.1
B1		32	A	49.1	66.8	0.1	61.1	49.1	66.8	0.1	61.1	49.1	66.8	0.1	61.1	49.1	66.8	0.1	61.1	49.0	66.8	0.1	61.1	49.0	66.8	0.1	61.1	49.0	66.8	0.1	61.1
B1		33	A	49.1	66.8	0.1	61.1	49.1	66.8	0.1	61.1	49.1	66.8	0.1	61.1	49.1	66.8	0.1	61.1	49.0	66.8	0.1	61.1	49.0	66.8	0.1	61.1	49.0	66.8	0.1	61.1
B1		34	A	48.2	66.8	0.1	61.0	48.1	66.8	0.1	61.0	48.2	66.8	0.1	61.0	48.1	66.8	0.1	61.0	48.0	66.8	0.1	61.0	48.0	66.8	0.1	61.0	48.0	66.8	0.1	61.0
B1		35	A	48.2	66.8	0.1	61.0	48.1	66.8	0.1	61.0	48.2	66.8	0.1	61.0	48.1	66.8	0.1	61.0	48.0	66.8	0.1	61.0	48.0	66.8	0.1	61.0	48.0	66.8	0.1	61.0
B1		36	A	48.2	66.8	0.1	61.0	48.1	66.8	0.1	61.0	48.2	66.8	0.1	61.0	48.1	66.8	0.1	61.0	48.0	66.8	0.1	61.0	48.0	66.8	0.1	61.0	48.0	66.8	0.1	61.0
B1		37	A	48.2	65.8	0.1	61.1	48.1	65.8	0.1	61.1	48.2	65.8	0.1	61.1	48.1	65.8	0.1	61.1	48.0	65.8	0.1	61.1	48.0	65.8	0.1	61.1	48.0	65.8	0.1	61.1
B1		38	A	48.2	65.8	0.1	61.1	48.1	65.8	0.1	61.1	48.2	65.8	0.1	61.1	48.1	65.8	0.1	61.1	48.0	65.8	0.1	61.1	48.0	65.8	0.1	61.1	48.0	65.8	0.1	61.1
B1		39	A	48.2	65.8	0.1	61.1	48.1	65.8	0.1	61.1	48.2	65.8	0.1	61.1	48.1	65.8	0.1	61.1	48.0	65.8	0.1	61.1	48.0	65.8	0.1	61.1	48.0	65.8	0.1	61.1
B1		40	A	47.2	65.8	0.1	61.0	47.2	65.8	0.1	61.0	47.2	65.8	0.1	61.0	47.1	65.8	0.1	61.0	47.0	65.8	0.1	61.0	47.0	65.8	0.1	61.0	47.1	65.8	0.1	61.0
B1		41	A	47.2	65.8	0.1	61.0	47.2	65.8	0.1	61.0	47.2	65.8	0.1	61.0	47.1	65.8	0.1	61.0	47.0	65.8	0.1	61.0	47.0	65.8	0.1	61.0	47.1	65.8	0.1	61.0
B1		42	A	47.2	65.8	0.1	61.0	47.2	65.8	0.1	61.0	47.2	65.8	0.1	61.0	47.1	65.8	0.1	61.0	47.0	65.8	0.1	61.0	47.0	65.8	0.1	61.0	47.1	65.8	0.1	61.0
B1		43	A	47.2	65.8	0.1	61.0	47.2	65.8	0.1	61.0	47.2	65.8	0.1	61.0	47.1	65.8	0.1	61.0	47.0	65.8	0.1	61.0	47.0	65.8	0.1	61.0	47.1	65.8	0.1	61.0
B1		44	A	47.2	65.8	0.1	61.0	47.2	65.8	0.1	61.0	47.2	65.8	0.1	61.0	47.1	65.8	0.1	61.0	47.0	65.8	0.1	61.0	47.0	65.8	0.1	61.0	47.1	65.8	0.1	61.0
B1		1	B	57.2	71.9	0.2	61.1	57.1	71.8	0.1	61.1	57.0	71.8	0.1	61.1	57.0	71.8	0.1	61.1	57.0	71.8	0.1	61.1	57.0	71.8	0.1	61.1	57.0	71.8	0.1	61.1
B1		2	B	58.2	72.9	0.2	61.1	58.1	72.8	0.1	61.1	58.0	72.8	0.1	61.1	58.0	72.8	0.1	61.1	58.0	72.8	0.1	61.1	58.0	72.8	0.1	61.1	58.0	72.8	0.1	61.1
B1		3	B	58.1	73.8	0.1	61.1	58.0	73.8	0.1	61.1	58.0	73.8	0.1	61.1	58.0	73.8	0.1	61.1	58.0	73.8	0.1	61.1	58.0	73.8	0.1	61.1	58.0	73.8	0.1	61.1
B1		4	B	58.1	72.8	0.1	61.1	58.0	72.8	0.1	61.1	58.0	72.8	0.1	61.1	58.0	72.8	0.1	61.1	58.0	72.8	0.1	61.1	58.0	72.8	0.1	61.1	58.0	72.8	0.1	61.1
B1		5	B	58.0	72.8	0.1	61.1	58.0	72.8	0.1	61.1	58.0	72.8	0.1	61.1	58.0	72.8	0.1	61.1	58.0	72.8	0.1	61.1	58.0	72.8	0.1	61.1	58.0	72.8	0.1	61.1
B1		6	B	58.0	72.8	0.1	61.1	58.0	72.8	0.1	61.1	58.0	72.8	0.1	61.1	58.0	72.8	0.1	61.1	58.0	72.8	0.1	61.1	58.0	72.8	0.1	61.1	58.0	72.8	0.1	61.1
B1		7	B	57.0	72.8	0.1	61.1	57.0	72.8	0.1	61.1	57.0	72.8	0.1	61.1	57.0	72.8	0.1	61.1	57.0	72.8	0.1	61.1	57.0	72.8	0.1	61.1	57.0	72.8	0.1	61.1
B1		8	B	57.0	71.8	0.1	61.1	57.0	71.8	0.1	61.1	57.0	71.8	0.1	61.1	57.0	71.8	0.1	61.1	57.0	71.8	0.1	61.1	57.0	71.8	0.1	61.1	57.0	71.8	0.1	61.1
B1		9	B	57.0	71.8	0.1	61.1	57.0	71.8	0.1	61.1	57.0	71.8	0.1	61.1	57.0	71.8	0.1	61.1	57.0	71.8	0.1	61.1	57.0	71.8	0.1	61.1	57.0	71.8	0.1	61.1
B1		10	B	56.0	71.8	0.1	61.1	56.0	71.8	0.1	61.1	56.0	71.8	0.1	61.1	56.0	71.8	0.1	61.1	56.0	71.8	0.1	61.1	56.0	71.8	0.1	61.1	56.0	71.8	0.1	61.1
B1		11	B	56.0	71.8	0.1	61.1	56.0	71.8	0.1	61.1	56.0	71.8	0.1	61.1	56.0	71.8	0.1	61.1	56.0	71.8	0.1	61.1	56.0	71.8	0.1	61.1	56.0	71.8	0.1	61.1
B1		12	B	56.0	70.8	0.1	61.1	56.0	70.8	0.1	61.1	56.0	70.8	0.1	61.1	56.0	70.8	0.1	61.1	56.0	70.8	0.1	61.1	56.0	70.8	0.1	61.1	56.0	70.8	0.1	61.1
B1		13	B	55.1	70.8	0.1	61.1	55.1	70.8	0.1	61.1	55.0	70.8	0.1	61.1	55.0	70.8	0.1	61.1	55.0	70.8	0.1	61.1	55.0	70.8	0.1	61.1	55.0	70.8	0.1	61.1
B1		14	B	55.1	70.8	0.1	61.1	55.1	70.8	0.1	61.1	55.0	70.8	0.1	61.1	55.0	70.8	0.1	61.1	55.0	70.8	0.1	61.1	55.0	70.8	0.1	61.1	55.0	70.8	0.1	61.1
B1		15	B	55.2	70.8	0.1	61.1	55.2	70.8	0.1	61.1	55.0	70.8	0.1	61.1	55.0	70.8	0.1	61.1	55.0	70.8	0.1	61.1	55.0	70.8	0.1	61.1	55.0	70.8	0.1	61.1
B1		16	B	55.3	69.9	0.2	61.1	55.2	69.9	0.2	61.1	55.0	69.8	0.1	61.1	55.0	69.8	0.1	61.1	55.0	69.8	0.1	61.1	55.0	69.8	0.1	61.1	55.0	69.8	0.1	61.1
B1		17	B	54.3	69.8	0.1	61.1	54.2	69.8	0.1	61.1	54.0	69.8	0.1	61.1	54.0	69.8	0.1	61.1	54.0	69.8	0.1	61.1	54.0	69.8	0.1	61.1	54.0	69.8	0.1	61.1
B1		18	B	54.3	69.8	0.1	61.1	54.2	69.8	0.1	61.1	54.0	69.8	0.1	61.1	54.0	69.8	0.1	61.1	54.0	69.8	0.1	61.1	54.0	69.8	0.1	61.1	54.0	69.8	0.1	61.1
B1		19	B	53.3	69.8	0.1	61.1	53.3	69.8	0.1	61.1	53.0	69.8	0.1	61.1	53.0	69.8	0.1	61.1	53.0	69.8	0.1	61.1	53.0	69.8	0.1	61.1	53.0	69.8	0.1	61.1
B1	Phase I - Building 1	20	B	53.4	68.8	0.1	61.1	53.3	68.8	0.1	61.1	53.0	68.8	0.1	61.1	53.0	68.8	0.1	61.1	53.0	68.8	0.1	61.1	53.0	68.8	0.1	61.1	53.0	68.8	0.1	61.1
B1		21	B	53.4	68.8	0.1	61.1	53.3	68.8	0.1	61.1	53.0	68.8	0.1	61.1	53.0	68.8	0.1	61.1	53.0	68.8	0.1	61.1	53.0	68.8	0.1	61.1	53.0	68.8	0.1	61.1
B1		22	B	53.5	68.8	0.1	61.1	53.4	68.8	0.1	61.1	53.0	68.8	0.1	61.1	53.0	68.8	0.1	61.1	53.0	68.8	0.1	61.1	53.0	68.8	0.1	61.1	53.0	68.8	0.1	61.1
B1		23	B	53.5	68.8	0.1	61.1	53.4	68.8	0.1	61.1	53.0	68.8	0.1	61.1	53.0	68.8	0.1	61.1	53.0	68.8	0.1	61.1	53.0	68.8	0.1	61.1	53.0	68.8	0.1	61.1
B1		24	B	52.6	68.8	0.1	61.1	52.5	68.8	0.1	61.1	52.1	68.8	0.1	61.1	52.0	68.8	0.1	61.1	52.0	68.8	0.1	61.1	52.0	68.8	0.1	61.1	52.0	68.8	0.1	61.1
B1		25	B	52.8	67.8	0.1	61.1	52.5	67.8	0.1	61.1	52.1	67.8	0.1	61.1	52.0	67.8	0.1	61.1	52.0	67.8	0.1	61.1	52.0	67.8	0.1	61.1	52.0	67.8	0.1	61.1
B1		26	B	52.8	67.8	0.1	61.1	52.5	67.8	0.1	61.1	52.1	67.8	0.1	61.1	52.0	67.8	0.1	61.1	52.0	67.8	0.1	61.1	52.0	67.8	0.1	61.1	52.0	67.8	0.1	61.1
B1		27	B	52.8	67.8	0.1	61.1	52.5	67.8	0.1	61.1	52.1	67.8	0.1	61.1	52.0	67.8	0.1	61.1	52.0	67.8	0.1	61.1	52.0	67.8	0.1	61.1	52.0	67.8	0.1	61.1
B1		28	B	52.2	67.8	0.1	61.1	51.8	67.8	0.1	61.1	51.1	67.8	0.1	61.1	51.0	67.8	0.1	61.1	51.0	67.8	0.1	61.1	51.0	67.8	0.1	61.1	51.0	67.8	0.1	61.1
B1		29	B	52.2	67.8	0.1	61.1	51.8	67.8	0.1	61.1	51.1	67.8	0.1	61.1	51.0	67.8	0.1	61.1	51.0	67.8	0.1	61.1	51.0	67.8	0.1	61.1	51.0	67.8	0.1	61.1
B1		30	B	52.2	67.8	0.1	61.1	51.8	67.8	0.1	61.1	51.1	67.8	0.1	61.1	51.0	67.8	0.1	61.1	51.0	67.8	0.1	61.1	51.0	67.8	0.1	61.1	51.0	67.8	0.1	61.1
B1		31	B	52.0	66.8	0.1	61.1	51.8	66.8	0.1	61.1	51.1	66.8	0.1	61.1	51.0	66.8	0.1	61.1	51.0	66.8	0.1	61.1	51.0	66.8	0.1	61.1	51.0	66.8	0.1	61.1
B1		32	B	51.5	66.8	0.1	61.1	51.0	66.8	0.1	61.1	50.1	66.8	0.1	61.1	50.1	66.8	0.1	61.1	50.0	66.8	0.1	61.1	50.0	66.8	0.1	61.1	50.0	66.8	0.1	61.1
B1		33	B	52.5	66.9	0.2	61.1	51.5	66.8	0.1	61.1	50.3	66.8	0.1	61.1	50.3	66.8	0.1	61.1	50.1	66.8	0.1	61.1	50.1	66.8	0.1	61.1	50.1	66.8	0.1	61.1
B1		34	B	52.5	66.9	0.2	61.1	51.5	66.8	0.1	61.1	50.4	66.8	0.1	61.1	50.3	66.8	0.1	61.1	50.1	66.8	0.1	61.1	50.1	66.8	0.1	61.1	50.1	66.8	0.1	61.1
B1		35	B	52.5	66.9	0.2	61.1	51.5	66.8	0.1	61.1	50.4	66.8	0.1	61.1	50.3	66.8	0.1	61.1	50.1	66.8	0.1	61.1	50.1	66.8	0.1	61.1	50.1	66.8	0.1	61.1
B1		36	B	52.5	66.9	0.2	61.1	51.5	66.8	0.1	61.1	50.4	66.8	0.1	61.1	50.3	66.8	0.1	61.1	50.1	66.8	0.1	61.1	50.1	66.8	0.1	61.1	50.1	66.8	0.1	61.1
B1		37	B	52.5	66.9	0.2	61.1	51.5	66.8	0.1	61.1	50.5	66.8	0.1	61.1	50.3	66.8	0.1	61.1	50.1	66.8	0.1	61.1	50.0	66.8	0.1	61.1	50.1	66.8	0.1	61.1
B1		38	B	52.5	65.9	0.2	61.2	51.8	65.9	0.2	61.2	50.5	65.8	0.1	61.1	50.3	65.8	0.1	61.1	50.1	65.8	0.1	61.1	50.0	65.8	0.1	61.1	50.1	65.8	0.1	61.1
B1		39	B	52.0	65.9	0.2	61.2	51.1	65.8	0.1	61.1	49.6	65.8	0.1	61.1	49.3	65.8	0.1	61.1	49.1	65.8	0.1	61.1	49.1	65.8	0.1	61.1	49.1	65.8	0.1	61.1
B1		40	B	52.0	65.9	0.2	61.2	51.1	65.8	0.1	61.1	49.6	65.8	0.1	61.1	49.3	65.8	0.1	61.1	49.1	65.8	0.1	61.1	49.1	65.8	0.1	61.1	49.1	65.8	0.1	61.1
B1		41	B	52.0	65.9	0.2	61.2	51.1	65.8	0.1	61.1	49.6	65.8	0.1	61.1	49.3	65.8	0.1	61.1	49.1	65.8	0.1	61.1	49.1	65.8	0.1	61.1	49.1	65.8	0.1	61.1
B1		42	B	52.0	65.9	0.2	61.2	51.1	65.8	0.1	61.1	49.6	65.8	0.1	61.1	49.3	65.8	0.1	61.1	49.1	65.8	0.1	61.1	49.1	65.8	0.1	61.1	49.1	65.8	0.1	61.1
B1		43	B	51.5	65.9	0.2	61.1	50.5	65.8	0.1	61.1	49.0	65.8	0.1	61.1	48.4	65.8	0.1	61.1	48.2	65.8	0.1	61.1	48.1	65.8	0.1	61.1	48.2	65.8	0.1	61.1
B1		44	B	51.5	65.9	0.2	61.1	50.5	65.8	0.1	61.1	49.0	65.8	0.1	61.1	48.4	65.8	0.1	61.1	48.2	65.8	0.1	61.1	48.1	65.8	0.1	61.1	48.2	65.8	0.1	61.1
B1		32	C	35.2	59.7	0.0	61.0	35.2	59.7	0.0	61.0	35.2	59.7	0.0	61.0	33.8	59.7	0.0	61.0	32.0	59.7	0.0	61.0	30.5	59.7	0.0	61.0	32.0	59.7	0.0	61.0
B1		33	C	47.3	59.9	0.2	61.2	45.4	59.8	0.2	61.1	42.8	59.8	0.1	61.1	41.2	59.7	0.1	61.0	39.1	59.7	0.0	61.0	37.5	59.7	0.0	61.0	39.1	59.7	0.0	61.0
B1		34	C	47.6	60.0	0.3	61.2	46.0	59.9	0.2	61.2	44.5	59.8	0.1	61.1	43.1	59.8	0.1	61.1	41.1	59.8	0.1	61.0	40.2	59.7	0.0	61.0	41.1	59.8	0.1	61.0

Atlantic Yards Redevelopment SEIS Construction Noise

Phasing Plan 2 Noise Analysis Results

Receptor	Address	Elevation	Façade	Existing	NB	NB	2018 - November				2019 - October				2020 - September				2020 - December				2021 - October				2022 - October				2023-July			
							Leq			L10	Leq			L10	Leq			L10	Leq			L10	Leq			L10	Leq			L10	Leq			L10
Sites		(floor)		Leq(1)	Leq(1)	L10	Const	Total	Change	Total	Const	Total	Change	Total	Const	Total	Change	Total	Const	Total	Change	Total	Const	Total	Change	Total	Const	Total	Change	Total	Const	Total	Change	Total
B1		35	C	60.3	61.7	61.0	50.5	62.0	0.3	61.3	56.1	62.8	1.1	62.0	56.1	62.8	1.1	62.0	57.1	63.0	1.3	62.3	54.2	62.4	0.7	61.7	51.4	62.1	0.4	61.4	50.5	62.0	0.3	61.3
B1		36	C	60.3	61.7	61.0	51.6	62.1	0.4	61.4	57.2	63.0	1.3	62.3	56.2	62.8	1.1	62.1	57.2	63.0	1.3	62.3	54.3	62.4	0.7	61.7	51.6	62.1	0.4	61.4	50.8	62.0	0.3	61.3
B1		37	C	61.3	62.7	61.0	52.5	63.1	0.4	61.4	56.2	63.6	0.9	61.9	56.2	63.6	0.9	61.9	57.2	63.8	1.1	62.1	55.3	63.4	0.7	61.7	51.6	63.0	0.3	61.3	50.8	63.0	0.3	61.3
B1		38	C	61.3	62.7	61.0	53.5	63.2	0.5	61.5	56.3	63.6	0.9	61.9	56.3	63.6	0.9	61.9	58.2	64.0	1.3	62.3	55.3	63.4	0.7	61.7	51.8	63.0	0.3	61.3	51.0	63.0	0.3	61.3
B1		39	C	62.3	63.7	61.0	54.4	64.2	0.5	61.5	57.2	64.6	0.9	61.9	57.2	64.6	0.9	61.9	58.2	64.8	1.1	62.1	55.3	64.3	0.6	61.6	51.8	64.0	0.3	61.3	51.0	63.9	0.2	61.2
B1		40	C	62.3	63.7	61.0	55.4	64.3	0.6	61.6	58.2	64.8	1.1	62.1	57.3	64.6	0.9	61.9	58.2	64.8	1.1	62.1	55.4	64.3	0.6	61.6	52.0	64.0	0.3	61.3	51.2	63.9	0.2	61.2
B1		41	C	62.3	63.7	61.0	55.4	64.3	0.6	61.6	58.2	64.8	1.1	62.1	57.3	64.6	0.9	61.9	58.2	64.8	1.1	62.1	56.3	64.4	0.7	61.7	52.0	64.0	0.3	61.3	51.2	63.9	0.2	61.2
B1		42	C	62.3	63.7	61.0	56.3	64.4	0.7	61.7	58.2	64.8	1.1	62.1	57.3	64.6	0.9	61.9	58.2	64.8	1.1	62.1	56.3	64.4	0.7	61.7	52.8	64.0	0.3	61.3	51.2	63.9	0.2	61.2
B1		43	C	62.3	63.7	61.0	56.3	64.4	0.7	61.7	58.2	64.8	1.1	62.1	57.3	64.6	0.9	61.9	59.2	65.0	1.3	62.3	56.3	64.4	0.7	61.7	52.0	64.0	0.3	61.3	51.2	63.9	0.2	61.2
B1		44	C	62.3	63.7	61.0	57.3	64.6	0.9	61.9	58.2	64.8	1.1	62.1	57.3	64.6	0.9	61.9	59.2	65.0	1.3	62.3	56.3	64.4	0.7	61.7	52.0	64.0	0.3	61.3	51.2	63.9	0.2	61.2
B1		32	D	58.3	59.7	61.0	40.3	59.7	0.0	61.0	41.2	59.7	0.1	61.0	39.3	59.7	0.0	61.0	41.2	59.7	0.1	61.0	39.3	59.7	0.0	61.0	38.4	59.7	0.0	61.0	36.6	59.7	0.0	61.0
B1		33	D	58.3	59.7	61.0	44.2	59.8	0.1	61.1	45.0	59.8	0.1	61.1	46.6	59.9	0.2	61.2	50.3	60.2	0.5	61.5	44.2	59.8	0.1	61.1	47.5	60.0	0.3	61.2	42.1	59.8	0.1	61.1
B1		34	D	61.3	62.7	61.0	48.0	62.8	0.1	61.1	48.8	62.9	0.2	61.2	48.0	62.8	0.1	61.1	51.4	63.0	0.3	61.3	45.8	62.8	0.1	61.1	48.0	62.8	0.1	61.1	44.5	62.8	0.1	61.1
B1		35	D	62.3	63.7	61.0	48.5	63.8	0.1	61.1	50.0	63.9	0.2	61.2	48.5	63.8	0.1	61.1	51.6	64.0	0.3	61.2	47.1	63.8	0.1	61.1	48.5	63.8	0.1	61.1	45.5	63.8	0.1	61.1
B1		36	D	63.3	64.7	61.0	49.2	64.8	0.1	61.1	50.0	64.8	0.1	61.1	48.5	64.8	0.1	61.1	52.5	65.0	0.3	61.2	47.1	64.8	0.1	61.1	48.5	64.8	0.1	61.1	45.5	64.8	0.1	61.0
B1		37	D	63.3	64.7	61.0	49.2	64.8	0.1	61.1	51.6	64.9	0.2	61.2	50.0	64.8	0.1	61.1	53.4	65.0	0.3	61.3	47.8	64.8	0.1	61.1	48.5	64.8	0.1	61.1	45.5	64.8	0.1	61.0
B1		38	D	63.3	64.7	61.0	50.0	64.8	0.1	61.1	52.5	65.0	0.3	61.2	50.0	64.8	0.1	61.1	53.4	65.0	0.3	61.3	49.2	64.8	0.1	61.1	48.5	64.8	0.1	61.1	45.5	64.8	0.1	61.0
B1		39	D	63.3	64.7	61.0	50.8	64.9	0.2	61.2	53.4	65.0	0.3	61.3	50.8	64.9	0.2	61.2	54.3	65.1	0.4	61.4	50.0	64.8	0.1	61.1	49.2	64.8	0.1	61.1	45.5	64.8	0.1	61.0
B1		40	D	63.3	64.7	61.0	52.5	65.0	0.3	61.2	53.4	65.0	0.3	61.3	50.8	64.9	0.2	61.2	54.3	65.1	0.4	61.4	50.0	64.8	0.1	61.1	48.5	64.8	0.1	61.1	45.5	64.8	0.1	61.0
B1		41	D	63.3	64.7	61.0	52.5	65.0	0.3	61.2	54.3	65.1	0.4	61.4	51.6	64.9	0.2	61.2	54.3	65.1	0.4	61.4	51.6	64.9	0.2	61.2	49.2	64.8	0.1	61.1	45.5	64.8	0.1	61.0
B1		42	D	63.3	64.7	61.0	53.4	65.0	0.3	61.3	54.3	65.1	0.4	61.4	51.6	64.9	0.2	61.2	55.3	65.2	0.5	61.5	51.6	64.9	0.2	61.2	49.2	64.8	0.1	61.1	45.5	64.8	0.1	61.0
B1		43	D	63.3	64.7	61.0	53.4	65.0	0.3	61.3	54.3	65.1	0.4	61.4	51.6	64.9	0.2	61.2	55.3	65.2	0.5	61.5	51.6	64.9	0.2	61.2	49.2	64.8	0.1	61.1	45.1	64.7	0.0	61.0
B1		44	D	63.3	64.7	61.0	54.3	65.1	0.4	61.4	55.3	65.2	0.5	61.5	51.6	64.9	0.2	61.2	55.3	65.2	0.5	61.5	51.6	64.9	0.2	61.2	49.2	64.8	0.1	61.1	45.1	64.7	0.0	61.0

Atlantic Yards Redevelopment SEIS Construction Noise

Phasing Plan 2 Noise Analysis Results

Receptor Sites	Address	Elevation (floor)	Façade	Construction Duration																															
				2024 - November				2025 - November				2026 - October				2027 - December				2028 - December				2029 - August				2030 - June				2031 - July			
				Leq			L10	Leq			L10	Leq			L10	Leq			L10	Leq			L10	Leq			L10	Leq			L10	Leq			L10
				Const	Total	Change	Total	Const	Total	Change	Total	Const	Total	Change	Total	Const	Total	Change	Total	Const	Total	Change	Total	Const	Total	Change	Total	Const	Total	Change	Total	Const	Total	Change	Total
B1		35	C	52.3	62.2	0.5	61.5	51.4	62.1	0.4	61.4	48.0	61.9	0.2	61.2	50.5	62.0	0.3	61.3	48.0	61.9	0.2	61.2	44.5	61.8	0.1	61.1	46.5	61.8	0.1	61.1	46.5	61.8	0.1	61.1
B1		36	C	52.5	62.2	0.5	61.5	51.6	62.1	0.4	61.4	48.5	61.9	0.2	61.2	50.8	62.0	0.3	61.3	48.5	61.9	0.2	61.2	45.5	61.8	0.1	61.1	47.1	61.8	0.1	61.1	47.1	61.8	0.1	61.1
B1		37	C	52.5	63.1	0.4	61.4	51.6	63.0	0.3	61.3	48.5	62.9	0.2	61.1	50.8	63.0	0.3	61.3	48.5	62.9	0.2	61.1	45.5	62.8	0.1	61.1	47.1	62.8	0.1	61.1	47.8	62.8	0.1	61.1
B1		38	C	53.5	63.2	0.5	61.5	51.8	63.0	0.3	61.3	48.8	62.9	0.2	61.2	51.0	63.0	0.3	61.3	48.8	62.9	0.2	61.2	46.1	62.8	0.1	61.1	47.5	62.8	0.1	61.1	48.1	62.8	0.1	61.1
B1		39	C	53.5	64.1	0.4	61.4	51.8	64.0	0.3	61.3	48.8	63.8	0.1	61.1	51.0	63.9	0.2	61.2	48.8	63.8	0.1	61.1	46.1	63.8	0.1	61.1	47.5	63.8	0.1	61.1	48.1	63.8	0.1	61.1
B1		40	C	53.6	64.1	0.4	61.4	52.0	64.0	0.3	61.3	49.1	63.8	0.1	61.1	51.2	63.9	0.2	61.2	49.1	63.8	0.1	61.1	46.8	63.8	0.1	61.1	48.0	63.8	0.1	61.1	48.5	63.8	0.1	61.1
B1		41	C	53.6	64.1	0.4	61.4	52.0	64.0	0.3	61.3	49.1	63.8	0.1	61.1	51.2	63.9	0.2	61.2	49.1	63.8	0.1	61.1	46.8	63.8	0.1	61.1	48.0	63.8	0.1	61.1	48.5	63.8	0.1	61.1
B1		42	C	53.6	64.1	0.4	61.4	52.0	64.0	0.3	61.3	49.1	63.8	0.1	61.1	51.2	63.9	0.2	61.2	49.1	63.8	0.1	61.1	46.8	63.8	0.1	61.1	48.0	63.8	0.1	61.1	49.1	63.8	0.1	61.1
B1		43	C	53.6	64.1	0.4	61.4	51.2	63.9	0.2	61.2	49.1	63.8	0.1	61.1	51.2	63.9	0.2	61.2	49.1	63.8	0.1	61.1	46.8	63.8	0.1	61.1	48.0	63.8	0.1	61.1	49.1	63.8	0.1	61.1
B1		44	C	52.8	64.0	0.3	61.3	51.2	63.9	0.2	61.2	49.1	63.8	0.1	61.1	51.2	63.9	0.2	61.2	49.1	63.8	0.1	61.1	47.1	63.8	0.1	61.1	48.0	63.8	0.1	61.1	49.1	63.8	0.1	61.1
B1		32	D	37.5	59.7	0.0	61.0	37.5	59.7	0.0	61.0	33.5	59.7	0.0	61.0	36.6	59.7	0.0	61.0	37.5	59.7	0.0	61.0	32.8	59.7	0.0	61.0	34.2	59.7	0.0	61.0	33.5	59.7	0.0	61.0
B1		33	D	42.8	59.8	0.1	61.1	42.1	59.8	0.1	61.1	39.8	59.7	0.0	61.0	41.5	59.8	0.1	61.1	41.5	59.8	0.1	61.1	39.2	59.7	0.0	61.0	40.5	59.8	0.1	61.0	44.2	59.8	0.1	61.1
B1		34	D	44.0	62.8	0.1	61.0	44.0	62.8	0.1	61.0	42.0	62.7	0.0	61.0	43.1	62.7	0.0	61.0	43.1	62.7	0.0	61.0	41.8	62.7	0.0	61.0	42.5	62.7	0.0	61.0	45.1	62.8	0.1	61.1
B1		35	D	45.1	63.8	0.1	61.0	45.1	63.8	0.1	61.0	43.6	63.7	0.0	61.0	44.5	63.8	0.1	61.0	44.8	63.8	0.1	61.0	43.6	63.7	0.0	61.0	44.0	63.7	0.0	61.0	46.5	63.8	0.1	61.1
B1		36	D	45.1	64.7	0.0	61.0	45.1	64.7	0.0	61.0	43.6	64.7	0.0	61.0	44.5	64.7	0.0	61.0	44.8	64.7	0.0	61.0	43.6	64.7	0.0	61.0	44.8	64.7	0.0	61.0	46.5	64.8	0.1	61.1
B1		37	D	45.1	64.7	0.0	61.0	45.1	64.7	0.0	61.0	43.6	64.7	0.0	61.0	44.5	64.7	0.0	61.0	44.8	64.7	0.0	61.0	43.6	64.7	0.0	61.0	44.8	64.7	0.0	61.0	46.5	64.8	0.1	61.1
B1		38	D	45.1	64.7	0.0	61.0	45.1	64.7	0.0	61.0	43.6	64.7	0.0	61.0	44.5	64.7	0.0	61.0	44.8	64.7	0.0	61.0	43.6	64.7	0.0	61.0	44.8	64.7	0.0	61.0	46.5	64.8	0.1	61.1
B1		39	D	45.1	64.7	0.0	61.0	45.5	64.8	0.1	61.0	43.6	64.7	0.0	61.0	44.5	64.7	0.0	61.0	44.8	64.7	0.0	61.0	43.6	64.7	0.0	61.0	44.8	64.7	0.0	61.0	46.5	64.8	0.1	61.1
B1		40	D	45.1	64.7	0.0	61.0	45.5	64.8	0.1	61.0	43.6	64.7	0.0	61.0	44.5	64.7	0.0	61.0	44.8	64.7	0.0	61.0	43.6	64.7	0.0	61.0	44.8	64.7	0.0	61.0	46.5	64.8	0.1	61.1
B1		41	D	45.1	64.7	0.0	61.0	45.5	64.8	0.1	61.0	43.6	64.7	0.0	61.0	44.8	64.7	0.0	61.0	45.1	64.7	0.0	61.0	43.6	64.7	0.0	61.0	44.8	64.7	0.0	61.0	46.5	64.8	0.1	61.1
B1		42	D	45.1	64.7	0.0	61.0	45.5	64.8	0.1	61.0	43.6	64.7	0.0	61.0	44.8	64.7	0.0	61.0	45.1	64.7	0.0	61.0	43.6	64.7	0.0	61.0	45.1	64.7	0.0	61.0	46.5	64.8	0.1	61.1
B1		43	D	45.1	64.7	0.0	61.0	45.5	64.8	0.1	61.0	43.6	64.7	0.0	61.0	44.8	64.7	0.0	61.0	45.1	64.7	0.0	61.0	43.6	64.7	0.0	61.0	45.1	64.7	0.0	61.0	46.5	64.8	0.1	61.1
B1		44	D	45.1	64.7	0.0	61.0	45.5	64.8	0.1	61.0	43.6	64.7	0.0	61.0	44.8	64.7	0.0	61.0	45.1	64.7	0.0	61.0	43.6	64.7	0.0	61.0	45.1	64.7	0.0	61.0	46.5	64.8	0.1	61.1

Atlantic Yards Redevelopment SEIS Construction Noise

Phasing Plan 2 Noise Analysis Results

Receptor Sites	Address	Elevation (floor)	Façade	2031 - October				2032 - July				2032 - October				2033 - March				2034 - August				2035 - February				2035 - October			
				Leq			L10	Leq			L10	Leq			L10	Leq			L10	Leq			L10	Leq			L10	Leq			L10
				Const	Total	Change	Total	Const	Total	Change	Total	Const	Total	Change	Total	Const	Total	Change	Total	Const	Total	Change	Total	Const	Total	Change	Total	Const	Total	Change	Total
B1		35	C	48.0	61.9	0.2	61.2	46.5	61.8	0.1	61.1	45.1	61.8	0.1	61.1	44.0	61.8	0.1	61.1	42.5	61.8	0.1	61.0	41.8	61.7	0.0	61.0	42.5	61.8	0.1	61.0
B1		36	C	48.5	61.9	0.2	61.2	47.1	61.8	0.1	61.1	46.0	61.8	0.1	61.1	45.1	61.8	0.1	61.1	44.0	61.8	0.1	61.1	43.5	61.8	0.1	61.1	44.0	61.8	0.1	61.1
B1		37	C	49.2	62.9	0.2	61.2	47.8	62.8	0.1	61.1	46.5	62.8	0.1	61.1	45.1	62.8	0.1	61.1	44.0	62.8	0.1	61.0	43.5	62.8	0.1	61.0	44.0	62.8	0.1	61.0
B1		38	C	49.5	62.9	0.2	61.2	48.1	62.8	0.1	61.1	47.0	62.8	0.1	61.1	45.8	62.8	0.1	61.1	44.8	62.8	0.1	61.1	44.4	62.8	0.1	61.0	44.8	62.8	0.1	61.1
B1		39	C	49.5	63.9	0.2	61.1	48.1	63.8	0.1	61.1	47.0	63.8	0.1	61.1	45.8	63.8	0.1	61.1	45.0	63.8	0.1	61.0	44.4	63.8	0.1	61.0	44.8	63.8	0.1	61.0
B1		40	C	49.8	63.9	0.2	61.2	48.5	63.8	0.1	61.1	47.5	63.8	0.1	61.1	46.5	63.8	0.1	61.1	45.8	63.8	0.1	61.1	45.3	63.8	0.1	61.0	45.6	63.8	0.1	61.1
B1		41	C	49.8	63.9	0.2	61.2	48.5	63.8	0.1	61.1	47.5	63.8	0.1	61.1	46.5	63.8	0.1	61.1	45.8	63.8	0.1	61.1	45.4	63.8	0.1	61.0	45.6	63.8	0.1	61.1
B1		42	C	49.8	63.9	0.2	61.2	49.1	63.8	0.1	61.1	48.0	63.8	0.1	61.1	46.5	63.8	0.1	61.1	45.8	63.8	0.1	61.1	45.4	63.8	0.1	61.0	45.8	63.8	0.1	61.1
B1		43	C	49.8	63.9	0.2	61.2	49.1	63.8	0.1	61.1	48.0	63.8	0.1	61.1	46.8	63.8	0.1	61.1	45.8	63.8	0.1	61.1	45.4	63.8	0.1	61.0	45.8	63.8	0.1	61.1
B1		44	C	49.8	63.9	0.2	61.2	49.1	63.8	0.1	61.1	48.0	63.8	0.1	61.1	46.8	63.8	0.1	61.1	45.8	63.8	0.1	61.1	45.4	63.8	0.1	61.0	45.8	63.8	0.1	61.1
B1		32	D	35.0	59.7	0.0	61.0	33.5	59.7	0.0	61.0	35.0	59.7	0.0	61.0	33.5	59.7	0.0	61.0	31.0	59.7	0.0	61.0	29.5	59.7	0.0	61.0	31.5	59.7	0.0	61.0
B1		33	D	42.1	59.8	0.1	61.1	44.2	59.8	0.1	61.1	43.5	59.8	0.1	61.1	41.5	59.8	0.1	61.1	40.1	59.7	0.0	61.0	39.2	59.7	0.0	61.0	40.1	59.7	0.0	61.0
B1		34	D	44.0	62.8	0.1	61.0	45.1	62.8	0.1	61.1	45.1	62.8	0.1	61.1	43.5	62.8	0.1	61.0	42.2	62.7	0.0	61.0	41.6	62.7	0.0	61.0	42.2	62.7	0.0	61.0
B1		35	D	45.1	63.8	0.1	61.0	46.5	63.8	0.1	61.1	46.0	63.8	0.1	61.1	44.8	63.8	0.1	61.0	43.8	63.7	0.0	61.0	43.4	63.7	0.0	61.0	43.8	63.7	0.0	61.0
B1		36	D	45.5	64.8	0.1	61.0	46.5	64.8	0.1	61.1	46.0	64.8	0.1	61.0	44.8	64.7	0.0	61.0	43.8	64.7	0.0	61.0	43.4	64.7	0.0	61.0	43.8	64.7	0.0	61.0
B1		37	D	45.5	64.8	0.1	61.0	46.5	64.8	0.1	61.1	46.5	64.8	0.1	61.1	44.8	64.7	0.0	61.0	43.8	64.7	0.0	61.0	43.4	64.7	0.0	61.0	43.8	64.7	0.0	61.0
B1		38	D	45.5	64.8	0.1	61.0	46.5	64.8	0.1	61.1	46.5	64.8	0.1	61.1	44.8	64.7	0.0	61.0	43.8	64.7	0.0	61.0	43.4	64.7	0.0	61.0	43.8	64.7	0.0	61.0
B1		39	D	45.5	64.8	0.1	61.0	46.5	64.8	0.1	61.1	46.5	64.8	0.1	61.1	44.8	64.7	0.0	61.0	43.8	64.7	0.0	61.0	43.4	64.7	0.0	61.0	43.8	64.7	0.0	61.0
B1		40	D	45.5	64.8	0.1	61.0	46.5	64.8	0.1	61.1	46.5	64.8	0.1	61.1	44.8	64.7	0.0	61.0	43.8	64.7	0.0	61.0	43.4	64.7	0.0	61.0	43.8	64.7	0.0	61.0
B1		41	D	45.5	64.8	0.1	61.0	46.5	64.8	0.1	61.1	46.5	64.8	0.1	61.1	44.8	64.7	0.0	61.0	43.8	64.7	0.0	61.0	43.4	64.7	0.0	61.0	43.8	64.7	0.0	61.0
B1		42	D	45.5	64.8	0.1	61.0	46.5	64.8	0.1	61.1	46.5	64.8	0.1	61.1	44.8	64.7	0.0	61.0	43.8	64.7	0.0	61.0	43.4	64.7	0.0	61.0	43.8	64.7	0.0	61.0
B1		43	D	45.5	64.8	0.1	61.0	46.5	64.8	0.1	61.1	46.5	64.8	0.1	61.1	44.8	64.7	0.0	61.0	43.8	64.7	0.0	61.0	43.4	64.7	0.0	61.0	43.8	64.7	0.0	61.0
B1		44	D	45.5	64.8	0.1	61.0	46.5	64.8	0.1	61.1	46.5	64.8	0.1	61.1	44.8	64.7	0.0	61.0	43.8	64.7	0.0	61.0	43.4	64.7	0.0	61.0	43.8	64.7	0.0	61.0

Atlantic Yards Redevelopment SEIS Construction Noise

Phasing Plan 2 Noise Analysis Results

Receptor Sites	Address	Elevation (floor)	Façade	Existing Leq(1)	NB Leq(1)	NB L10	2018 - November Leq Const	2018 - November Leq Total	2018 - November Leq Change	2018 - November L10 Total	2019 - October Leq Const	2019 - October Leq Total	2019 - October Leq Change	2019 - October L10 Total	2020 - September Leq Const	2020 - September Leq Total	2020 - September Leq Change	2020 - September L10 Total	2020 - December Leq Const	2020 - December Leq Total	2020 - December Leq Change	2020 - December L10 Total	2021 - October Leq Const	2021 - October Leq Total	2021 - October Leq Change	2021 - October L10 Total	2022 - October Leq Const	2022 - October Leq Total	2022 - October Leq Change	2022 - October L10 Total	2023-July Leq Const	2023-July Leq Total	2023-July Leq Change	2023-July L10 Total
B2		15	B	58.3	59.5	62.3	46.4	59.7	0.2	62.5	44.6	59.6	0.1	62.4	44.6	59.6	0.1	62.4	45.5	59.7	0.2	62.5	42.2	59.6	0.1	62.4	39.5	59.5	0.0	62.3	39.5	59.5	0.0	62.3
B2		16	B	58.3	59.5	62.3	47.2	59.7	0.2	62.5	45.8	59.7	0.2	62.5	45.8	59.7	0.2	62.5	46.5	59.7	0.2	62.5	44.0	59.6	0.1	62.4	42.5	59.6	0.1	62.4	42.5	59.6	0.1	62.4
B2		17	B	58.9	60.1	62.9	47.8	60.3	0.2	63.1	46.5	60.3	0.2	63.1	46.5	60.3	0.2	63.1	47.1	60.3	0.2	63.1	45.1	60.2	0.1	63.0	44.0	60.2	0.1	63.0	44.0	60.2	0.1	63.0
B2		18	B	59.9	61.1	63.9	48.0	61.3	0.2	64.1	47.5	61.3	0.2	64.1	47.5	61.3	0.2	64.1	48.5	61.3	0.2	64.1	46.5	61.2	0.1	64.0	45.8	61.2	0.1	64.0	45.8	61.2	0.1	64.0
B2		19	B	59.9	61.1	63.9	48.0	61.3	0.2	64.1	47.5	61.3	0.2	64.1	47.5	61.3	0.2	64.1	48.5	61.3	0.2	64.1	46.5	61.2	0.1	64.0	46.0	61.2	0.1	64.0	46.2	61.2	0.1	64.0
B2		20	B	60.9	62.1	64.9	48.5	62.3	0.2	65.1	48.1	62.3	0.2	65.1	48.1	62.3	0.2	65.1	49.0	62.3	0.2	65.1	47.2	62.2	0.1	65.0	46.8	62.2	0.1	65.0	47.0	62.2	0.1	65.0
B2		21	B	60.9	62.1	64.9	48.5	62.3	0.2	65.1	48.1	62.3	0.2	65.1	48.1	62.3	0.2	65.1	49.0	62.3	0.2	65.1	47.2	62.2	0.1	65.0	46.8	62.2	0.1	65.0	47.0	62.2	0.1	65.0
B2		22	B	61.9	63.1	65.9	48.5	63.2	0.1	66.0	48.1	63.2	0.1	66.0	48.1	63.2	0.1	66.0	49.0	63.3	0.2	66.1	47.2	63.2	0.1	66.0	46.8	63.2	0.1	66.0	47.0	63.2	0.1	66.0
B2		23	B	61.9	63.1	65.9	48.5	63.2	0.1	66.0	48.1	63.2	0.1	66.0	48.1	63.2	0.1	66.0	49.0	63.3	0.2	66.1	47.2	63.2	0.1	66.0	46.8	63.2	0.1	66.0	47.0	63.2	0.1	66.0
B2		24	B	62.9	64.1	66.9	48.5	64.2	0.1	67.0	48.5	64.2	0.1	67.0	48.1	64.2	0.1	67.0	49.0	64.2	0.1	67.0	47.2	64.2	0.1	67.0	46.8	64.2	0.1	67.0	47.0	64.2	0.1	67.0
B2		25	B	61.9	63.1	65.9	48.5	63.2	0.1	66.0	49.0	63.3	0.2	66.1	48.1	63.2	0.1	66.0	49.0	63.3	0.2	66.1	47.2	63.2	0.1	66.0	46.8	63.2	0.1	66.0	47.0	63.2	0.1	66.0
B2		26	B	61.9	63.1	65.9	48.5	63.2	0.1	66.0	49.5	63.3	0.2	66.1	48.1	63.2	0.1	66.0	49.0	63.3	0.2	66.1	47.5	63.2	0.1	66.0	46.8	63.2	0.1	66.0	47.0	63.2	0.1	66.0
B2		27	B	61.9	63.1	65.9	48.5	63.2	0.1	66.0	50.1	63.3	0.2	66.1	48.1	63.2	0.1	66.0	49.0	63.3	0.2	66.1	47.8	63.2	0.1	66.0	46.8	63.2	0.1	66.0	47.0	63.2	0.1	66.0
B2		28	B	61.9	63.1	65.9	48.0	63.2	0.1	66.0	49.8	63.3	0.2	66.1	47.1	63.2	0.1	66.0	48.5	63.2	0.1	66.0	46.8	63.2	0.1	66.0	46.0	63.2	0.1	66.0	46.2	63.2	0.1	66.0
B2		14	C	58.3	59.5	62.3	49.0	59.9	0.4	62.7	50.0	60.0	0.5	62.8	60.0	62.8	3.3	65.6	61.0	63.3	3.8	66.1	45.1	59.6	0.2	62.4	41.2	59.5	0.1	62.3	42.2	59.6	0.1	62.4
B2		15	C	58.3	59.5	62.3	49.1	59.9	0.4	62.7	50.0	60.0	0.5	62.8	60.0	62.8	3.3	65.6	62.0	63.9	4.4	66.7	45.1	59.6	0.2	62.4	44.2	59.6	0.1	62.4	45.1	59.6	0.2	62.4
B2		16	C	58.3	59.5	62.3	49.1	59.9	0.4	62.7	51.1	60.1	0.6	62.9	60.0	62.8	3.3	65.6	62.0	63.9	4.5	66.7	46.2	59.7	0.2	62.5	46.2	59.7	0.2	62.5	48.1	59.8	0.3	62.6
B2		17	C	58.3	59.5	62.3	50.1	60.0	0.5	62.8	52.1	60.2	0.7	63.0	60.0	62.8	3.3	65.6	62.0	63.9	4.5	66.7	48.2	59.8	0.3	62.6	47.2	59.7	0.3	62.5	50.1	60.0	0.5	62.8
B2		18	C	58.3	59.5	62.3	51.1	60.1	0.6	62.9	54.1	60.6	1.1	63.4	60.0	62.8	3.3	65.6	62.0	63.9	4.5	66.7	49.2	59.9	0.4	62.7	49.2	59.9	0.4	62.7	51.1	60.1	0.6	62.9
B2		19	C	58.3	59.5	62.3	52.1	60.2	0.7	63.0	55.1	60.8	1.3	63.6	61.0	63.3	3.8	66.1	62.0	63.9	4.5	66.7	50.2	60.0	0.5	62.8	51.1	60.1	0.6	62.9	54.1	60.6	1.1	63.4
B2		20	C	58.3	59.5	62.3	53.1	60.4	0.9	63.2	57.1	61.4	2.0	64.2	61.0	63.3	3.8	66.1	62.0	63.9	4.5	66.7	52.2	60.2	0.7	63.0	55.1	60.8	1.3	63.6	55.1	60.8	1.3	63.6
B2		21	C	58.3	59.5	62.3	55.1	60.8	1.3	63.6	58.0	61.8	2.3	64.6	61.0	63.3	3.8	66.1	62.0	63.9	4.5	66.7	54.1	60.6	1.1	63.4	55.1	60.8	1.3	63.6	56.1	61.1	1.6	63.9
B2		22	C	58.3	59.5	62.3	56.1	61.1	1.6	63.9	59.1	62.3	2.8	65.1	61.0	63.3	3.9	66.1	63.0	64.6	5.1	67.4	55.1	60.8	1.4	63.6	55.1	60.8	1.4	63.6	56.1	61.1	1.6	63.9
B2		23	C	58.3	59.5	62.3	57.1	61.5	2.0	64.3	60.0	62.8	3.3	65.6	61.0	63.3	3.9	66.1	63.0	64.6	5.1	67.4	56.1	61.1	1.6	63.9	55.1	60.8	1.4	63.6	56.1	61.1	1.6	63.9
B2		24	C	58.3	59.5	62.3	58.1	61.9	2.4	64.7	62.0	64.0	4.5	66.8	61.0	63.3	3.9	66.1	63.0	64.6	5.1	67.4	58.1	61.9	2.4	64.7	55.2	60.9	1.4	63.7	56.1	61.1	1.7	63.9
B2		25	C	58.3	59.5	62.3	59.1	62.3	2.8	65.1	62.0	64.0	4.5	66.8	62.0	64.0	4.5	66.8	64.0	65.3	5.8	68.1	59.1	62.3	2.8	65.1	55.2	60.9	1.4	63.7	56.2	61.1	1.7	63.9
B2		26	C	58.3	59.5	62.3	60.1	62.8	3.3	65.6	63.0	64.6	5.1	67.4	62.0	64.0	4.5	66.8	64.0	65.3	5.8	68.1	60.1	62.8	3.3	65.6	55.2	60.9	1.4	63.7	56.2	61.1	1.7	63.9
B2		27	C	58.3	59.5	62.3	62.1	64.0	4.5	66.8	63.0	64.6	5.1	67.4	63.0	64.6	5.1	67.4	64.0	65.3	5.9	68.1	61.1	63.4	3.9	66.2	55.3	60.9	1.4	63.7	56.2	61.2	1.7	64.0
B2		28	C	58.3	59.5	62.3	63.0	64.6	5.1	67.4	63.0	64.6	5.1	67.4	63.0	64.6	5.1	67.4	64.0	65.3	5.9	68.1	61.1	63.4	3.9	66.2	55.3	60.9	1.4	63.7	56.2	61.2	1.7	64.0
B2		15	F	58.3	59.5	62.3	53.1	60.4	0.9	63.2	51.1	60.1	0.6	62.9	60.0	62.8	3.3	65.6	62.0	63.9	4.5	66.7	46.3	59.7	0.2	62.5	47.2	59.7	0.3	62.5	39.5	59.5	0.0	62.3
B2		16	F	59.9	61.1	63.9	58.1	62.9	1.8	65.7	57.1	62.6	1.5	65.4	61.1	64.1	3.0	66.9	64.0	65.8	4.7	68.6	48.2	61.3	0.2	64.1	49.0	61.4	0.3	64.2	43.8	61.2	0.1	64.0
B2		17	F	60.9	62.1	64.9	64.1	66.2	4.1	69.0	62.1	65.1	3.0	67.9	63.1	65.6	3.5	68.4	67.0	68.2	6.1	71.0	49.8	62.3	0.2	65.1	49.8	62.3	0.2	65.1	46.8	62.2	0.1	65.0
B2		18	F	60.9	62.1	64.9	64.1	66.2	4.1	69.0	63.1	65.6	3.5	68.4	63.1	65.6	3.5	68.4	68.0	69.0	6.9	71.8	49.8	62.3	0.2	65.1	49.8	62.3	0.2	65.1	47.1	62.2	0.1	65.0
B2		19	F	60.9	62.1	64.9	64.1	66.2	4.1	69.0	63.1	65.6	3.5	68.4	63.1	65.6	3.5	68.4	68.0	69.0	6.9	71.8	49.8	62.3	0.2	65.1	49.8	62.3	0.2	65.1	47.1	62.2	0.1	65.0
B2		20	F	60.9	62.1	64.9	64.1	66.2	4.1	69.0	64.1	66.2	4.1	69.0	63.1	65.6	3.5	68.4	68.0	69.0	6.9	71.8	51.5	62.5	0.4	65.3	50.8	62.4	0.3	65.2	48.5	62.3	0.2	65.1
B2	Phase I - Building 2	21	F	60.9	62.1	64.9	65.1	66.8	4.7	69.6	65.1	66.8	4.7	69.6	63.1	65.6	3.5	68.4	68.0	69.0	6.9	71.8	52.2	62.5	0.4	65.3	50.8	62.4	0.3	65.2	49.0	62.3	0.2	65.1
B2		22	F	60.9	62.1	64.9	65.1	66.8	4.7	69.6	64.1	66.2	4.1	69.0	63.1	65.6	3.5	68.4	68.0	69.0	6.9	71.8	52.5	62.5	0.4	65.3	51.8	62.5	0.4	65.3	49.5	62.3	0.2	65.1
B2		23	F	60.9	62.1	64.9	66.1	67.5	5.4	70.3	65.1	66.8	4.7	69.6	63.1	65.6	3.5	68.4	68.0	69.0	6.9	71.8	53.2	62.6	0.5	65.4	52.5	62.5	0.4	65.3	50.5	62.4	0.3	65.2
B2		24	F	60.9	62.1	64.9	66.1	67.5	5.4	70.3	65.1	66.8	4.7	69.6	64.1	66.2	4.1	69.0	67.0	68.3	6.2	71.1	54.0	62.7	0.6	65.5	53.2	62.6	0.5	65.4	51.1	62.4	0.3	65.2
B2		25	F	60.9	62.1	64.9	67.0	68.3	6.2	71.1	65.1	66.8	4.7	69.6	64.1	66.2	4.1	69.0	67.0	68.3	6.2	71.1	54.8	62.8	0.7	65.6	54.0	62.7	0.6	65.5	52.5	62.5	0.4	65.3
B2		26	F	60.9	62.1	64.9	67.1	68.3	6.2	71.1	65.1	66.9	4.8	69.7	64.1	66.2	4.1	69.0	67.1	68.3	6.2	71.1	55.8	63.0	0.9	65.8	55.0	62.9	0.8	65.7	53.5	62.7	0.6	65.5
B2		27	F	60.9	62.1	64.9	67.1	68.3	6.2	71.1	65.1	66.9	4.8	69.7	64.1	66.2	4.1	69.0	67.1	68.3	6.2	71.1	56.6	63.2	1.1	66.0	56.6	63.2	1.1	66.0	55.8	63.0	0.9	65.8
B2		28	F	60.9	62.1	64.9	67.1	68.3	6.2	71.1	65.1	66.9	4.8	69.7	64.1	66.2	4.1	69.0	67.1	68.3	6.2	71.1	57.5	63.4	1.3	66.2	57.5	63.4	1.3	66.2	56.6	63.2	1.1	66.0
B2		1	G	66.9	68.1	70.9	58.4	68.5	0.4	71.3	58.6	68.6	0.5	71.4	58.3	68.5	0.4	71.3	60.1	68.7	0.6	71.5	58.2	68.5	0.4	71.3	58.2	68.5	0.4	71.3	58.0	68.5	0.4	71.3
B2		2	G	67.9	69.1	71.9	58.4	69.5	0.4	72.3	60.1	69.6	0.5	72.4	58.3	69.4	0.3	72.2	62.1	69.9	0.8	72.7	58.2	69.4	0.3	72.2	58.2	69.4	0.3	72.2	58.0	69.4	0.3	72.2
B2		3	G	67.9	69.1	71.9	60.1	69.6	0.5	72.4	60.1	69.6	0.5	72.4	58.3	69.4	0.3	72.2	62.1	69.9	0.8	72.7	58.2	69.4	0.3	72.2	58.2	69.4	0.3	72.2	58.0	69.4	0.3	72.2
B2		4	G	67.9	69.1	71.9	60.0	69.6	0.5	72.4	59.5	69.6	0.5	72.4	57.4	69.4	0.3	72.2	62.5	70.0	0.9	72.8	57.3	69.4	0.3	72.2	57.3	69.4	0.3	72.2	57.1	69.4	0.3	72.2
B2		5	G	68.9	70.1	72.9	59.5	70.5	0.4	73.3	59.0	70.4	0.3	73.2	56.6	70.3	0.2	73.1	63.0	70.9	0.8	73.7	56.4	70.3	0.2	73.1	56.3	70.3	0.2	73.1	56.1	70.3	0.2	73.1
B2		6	G	68.9	70.1	72.9	59.8	70.5	0.4	73.3	58.5	70.4	0.3	73.2	56.0	70.3	0.2	73.1	62.8	70.8	0.7	73.6	55.5	70.2	0.1	73.0	55.5	70.2	0.1	73.0	55.1	70.2	0.1	73.0
B2		7	G	67.9	69.1	71.9	59.5	69.5	0.4	72.3	58.1	69.4	0.3	72.2	55.2	69.3	0.2	72.1	62.6	70.0	0.9	72.8	54.6	69.3	0.2	72.1	54.8	69.3	0.2	72.1	54.1	69.2	0.1	72.0
B2		8	G	67.9	69.1	71.9	59.5	69.5	0.4	72.3	58.1	69.4	0.3	72.2	55.5	69.3	0.2	72.1	62.6	70.0	0.9	72.8	54.6	69.3	0.2	72.1	54.8	69.3	0.2	72.1	54.1	69.2	0.1	72.0
B2		9	G	67.9	69.1	71.9	60.0	69.6	0.5	72.4	58.5	69.5	0.4	72.3	54.8	69.3	0.2	72.1	63.4	70.1	1.0	72.9	53.8	69.2	0.1	72.0	54.0	69.2	0.1	72.0	53.1	69.2	0.1	72.0
B2		10	G	67.9	69.1	71.9	61.6	69.8	0.7	72.6	58.5	69.5	0.4	72.3	55.1	69.3	0.2	72.1	63.4	70.1	1.0	72.9	53.8	69.2	0.1	72.0	54.2	69.2	0.1	72.0	53.2	69.2	0.1	72.0
B2		11	G	67.9	69.1	71.9	62.4	69.9	0.8	72.7	58.2	69.4	0.3	72.2	54.5	69.2	0.1	72.0	63.3	70.1	1.0	72.9	53.0	69.2	0.1	72.0	53.5	69.2	0.1	72.0	52.2	69.2	0.1	72.0
B2		12	G	66.9	68.1	70.9	62.4	69.1	1.0	71.9	58.2	68.5	0.4	71.3	54.5	68.3	0.2	71.1	63.3	69.4	1.3	72.2	53.0	68.2	0.1	71.0	53.5	68.2	0.1	71.0	52.2	68.2	0.1	71.0
B2		13	G	66.9	68.1	70.9	62.3	69.1	1.0	71.9	58.8	68.6	0.5	71.4	54.0	68.3	0.2	71.1	64.2	69.6	1.5	72.4	52.5	68.2	0.1	71.0	52.8	68.2	0.1	71.0	51.3	68.2	0.1	71.0
B2		14	G	66.9	68.1	70.9	62.3	69.1	1.0	71.9	59.6	68.7	0.6	71.5	54.5	68.3	0.2	71.1	64.2	69.6	1.5	72.4	52.5	68.2	0.1	71.0	52.8	68.2	0.1	71.0	51.3	68.2	0.1	71.0
B2		15	G	65.9	67.1	69.9	62.3	68.4	1.3	71.2	59.6	67.8	0.7	70.6	54.5	67.3	0.2	70.1	64.2	68.9	1.8	71.7	52.5	67.2	0.1	70.0	52.8	67.3	0.2	70.1	51.3	67.2	0.1	70.0
B2		16	G	65.9	67.1	69.9	62.3	68.3	1.2	71.1	60.4	67.9	0.8	70.7	57.0	67.5	0.4	70.3	65.1	69.2	2.1	72.0	51.8	67.2	0.1	70.0	52.1	67.2	0.1	70.0	50.3	67.2	0.1	70.0
B2		17	G	65.9	67.1	69.9	63.2	68.6	1.5	71.4	60.4	67.9	0.8	70.7	57.0	67.5	0.4	70.3	65.1	69.2	2.1	72.0	51.8	67.2	0.1	70.0	52.1	67.2	0.1	70.0	50.3	67.2	0.1	70.0
B2		18	G	64.9	66.1	68.9	63.2	67.9	1.8	70.7	61.3	67.4	1.3	70.2	58.6	66.8	0.7	69.6	66.1	69.1	3.0	71.9	51.8	66.3	0.2	69.1	52.1	66.3	0.2	69.1	50.3	66.2	0.1	69.0
B2		19	G	64.9	66.1	68.9	63.2	67.9	1.8	70.7	61.3	67.3	1.2	70.1	58.5	66.8	0.7	69.6	66.1	69.1	3.0	71.9	51.1	66.2	0.1	69.0	51.5	66.2	0.1	69.0	49.4	66.2	0.1	69.0
B2		20	G	64.9	66.1	68.9	63.2	67.9	1.8	70.7	61.3	67.3	1.2	70.1	58.5	66.8	0.7	69.6	66.1	69.1	3.0	71.9	51.5	66.2	0.1	69.0	51.5	66.2	0.1	69.0	49.4	66.2	0.1	69.0
B2		21	G	63.9	65.1	67.9	63.2	67.3	2.2	70.1	61.3	66.6	1.5	69.4	58.5	66.0	0.9	68.8	65.1	68.1	3.0	70.9	51.5	65.3	0.2	68.1	51.5	65.3	0.2	68.1	49.4	65.2	0.1	68.0
B2		22	G	63.9	65.1	67.9	63.2	67.3	2.2	70.1	60.3	66.4	1.3	69.2	58.5	66.0	0.9	68.8	65.1	68.1	3.0	70.9	51.5	65.3	0.2	68.1	52.0	65.3	0.2	68.1	49.4	65.2	0.1	68.0
B2		23	G	63.9	65.1	67.9	63.1	67.2	2.1	70.0	60.3	66.3	1.2	69.1	58.4	65.9	0.8	68.7	65.1	68.1	3.0	70.9	51.0	65.3	0.2	68.1	51.5	65.3	0.2	68.1	48.5	65.2	0.1	68.0
B2		24	G	63.9	65.1	67.9	63.1	67.2	2.1	70.0	60.3	66.3	1.2	69.1	58.4	65.9	0.8	68.7	65.1	68.1	3.0	70.9	51.0	65.3	0.2	68.1	51.5	65.3	0.2	68.1	48.5	65.2	0.1	68.0
B2		25	G	63.9	65.1	67.9	62.2	66.9	1.8	69.7	60.3	66.3	1.2	69.1	57.5	65.8	0.7	68.6	65.1	68.1	3.0	70.9	51.5	65.3	0.2	68.1	52.1	65.3	0.2	68.1	48.5	65.2	0.1	68.0
B2		26	G	62.9	64.1	66.9	62.2	66.3	2.2	69.1	60.3	65.6	1.5	68.4	57.5	65.0	0.9	67.8	65.1	67.6	3.5	70.4	51.5	64.3	0.2	67.1	52.1	64.4	0.3	67.2	48.5	64.2	0.1	67.0
B2		27	G	62.9	64.1	66.9	62.2	66.3	2.2	69.1	60.3	65.6	1.5	68.4	58.4	65.1	1.0	67.9	65.1	67.6	3.5	70.4	51.5	64.3	0.2	67.1	52.1	64.4	0.3	67.2	49.8	64.3	0.2	67.1
B2		28	G	62.9	64.1	66.9	62.1	66.2	2.1	69.0	60.2	65.6	1.5	68.4	58.3	65.1	1.0	67.9	65.1	67.6	3.5	70.4	51.1	64.3	0.2	67.1	53.2	64.4	0.3	67.2	50.0	64.3	0.2	67.1

Atlantic Yards Redevelopment SEIS Construction Noise

Phasing Plan 2 Noise Analysis Results

Receptor Sites	Address	Elevation (floor)	Façade	Construction Duration																															
				2024 - November				2025 - November				2026 - October				2027 - December				2028 - December				2029 - August				2030 - June				2031 - July			
				Leq			L10	Leq			L10	Leq			L10	Leq			L10	Leq			L10	Leq			L10	Leq			L10	Leq			L10
				Const	Total	Change	Total	Const	Total	Change	Total	Const	Total	Change	Total	Const	Total	Change	Total	Const	Total	Change	Total	Const	Total	Change	Total	Const	Total	Change	Total	Const	Total	Change	Total
B2		15	B	40.1	59.5	0.1	62.3	40.8	59.5	0.1	62.3	38.1	59.5	0.0	62.3	39.5	59.5	0.0	62.3	39.5	59.5	0.0	62.3	37.2	59.5	0.0	62.3	38.1	59.5	0.0	62.3	37.8	59.5	0.0	62.3
B2		16	B	42.8	59.6	0.1	62.4	43.1	59.6	0.1	62.4	41.8	59.6	0.1	62.4	42.5	59.6	0.1	62.4	42.8	59.6	0.1	62.4	41.5	59.6	0.1	62.4	41.8	59.6	0.1	62.4	41.8	59.6	0.1	62.4
B2		17	B	44.5	60.2	0.1	63.0	44.5	60.2	0.1	63.0	43.5	60.2	0.1	63.0	44.2	60.2	0.1	63.0	44.2	60.2	0.1	63.0	43.3	60.2	0.1	63.0	43.5	60.2	0.1	63.0	43.5	60.2	0.1	63.0
B2		18	B	46.0	61.2	0.1	64.0	46.0	61.2	0.1	64.0	45.4	61.2	0.1	64.0	45.8	61.2	0.1	64.0	45.8	61.2	0.1	64.0	45.2	61.2	0.1	64.0	45.3	61.2	0.1	64.0	45.3	61.2	0.1	64.0
B2		19	B	46.0	61.2	0.1	64.0	46.0	61.2	0.1	64.0	45.4	61.2	0.1	64.0	45.8	61.2	0.1	64.0	45.8	61.2	0.1	64.0	45.2	61.2	0.1	64.0	45.3	61.2	0.1	64.0	45.3	61.2	0.1	64.0
B2		20	B	47.0	62.2	0.1	65.0	47.0	62.2	0.1	65.0	46.3	62.2	0.1	65.0	46.6	62.2	0.1	65.0	46.6	62.2	0.1	65.0	46.2	62.2	0.1	65.0	46.3	62.2	0.1	65.0	46.3	62.2	0.1	65.0
B2		21	B	46.8	62.2	0.1	65.0	47.0	62.2	0.1	65.0	46.3	62.2	0.1	65.0	46.6	62.2	0.1	65.0	46.6	62.2	0.1	65.0	46.2	62.2	0.1	65.0	46.3	62.2	0.1	65.0	46.3	62.2	0.1	65.0
B2		22	B	47.0	63.2	0.1	66.0	47.0	63.2	0.1	66.0	46.3	63.2	0.1	66.0	46.6	63.2	0.1	66.0	46.6	63.2	0.1	66.0	46.2	63.2	0.1	66.0	46.3	63.2	0.1	66.0	46.3	63.2	0.1	66.0
B2		23	B	47.0	63.2	0.1	66.0	47.0	63.2	0.1	66.0	46.3	63.2	0.1	66.0	46.6	63.2	0.1	66.0	46.6	63.2	0.1	66.0	46.2	63.2	0.1	66.0	46.3	63.2	0.1	66.0	46.3	63.2	0.1	66.0
B2		24	B	47.0	64.2	0.1	67.0	47.0	64.2	0.1	67.0	46.3	64.2	0.1	67.0	46.6	64.2	0.1	67.0	46.6	64.2	0.1	67.0	46.2	64.2	0.1	67.0	46.3	64.2	0.1	67.0	46.3	64.2	0.1	67.0
B2		25	B	47.0	63.2	0.1	66.0	47.0	63.2	0.1	66.0	46.3	63.2	0.1	66.0	46.6	63.2	0.1	66.0	46.6	63.2	0.1	66.0	46.2	63.2	0.1	66.0	46.3	63.2	0.1	66.0	46.3	63.2	0.1	66.0
B2		26	B	47.0	63.2	0.1	66.0	47.0	63.2	0.1	66.0	46.3	63.2	0.1	66.0	46.6	63.2	0.1	66.0	46.6	63.2	0.1	66.0	46.2	63.2	0.1	66.0	46.3	63.2	0.1	66.0	46.3	63.2	0.1	66.0
B2		27	B	46.8	63.2	0.1	66.0	47.0	63.2	0.1	66.0	46.3	63.2	0.1	66.0	46.6	63.2	0.1	66.0	46.6	63.2	0.1	66.0	46.2	63.2	0.1	66.0	46.3	63.2	0.1	66.0	46.3	63.2	0.1	66.0
B2		28	B	46.2	63.2	0.1	66.0	46.2	63.2	0.1	66.0	45.4	63.2	0.1	66.0	46.0	63.2	0.1	66.0	45.8	63.2	0.1	66.0	45.3	63.2	0.1	66.0	45.4	63.2	0.1	66.0	45.4	63.2	0.1	66.0
B2		14	C	56.0	61.1	1.6	63.9	44.1	59.6	0.1	62.4	43.1	59.6	0.1	62.4	38.4	59.5	0.0	62.3	38.4	59.5	0.0	62.3	35.8	59.5	0.0	62.3	35.0	59.5	0.0	62.3	35.0	59.5	0.0	62.3
B2		15	C	56.0	61.1	1.6	63.9	44.2	59.6	0.1	62.4	44.2	59.6	0.1	62.4	39.5	59.5	0.0	62.3	39.5	59.5	0.0	62.3	37.8	59.5	0.0	62.3	36.2	59.5	0.0	62.3	37.0	59.5	0.0	62.3
B2		16	C	56.0	61.1	1.6	63.9	44.3	59.6	0.1	62.4	44.3	59.6	0.1	62.4	40.6	59.5	0.1	62.3	40.6	59.5	0.1	62.3	39.8	59.5	0.0	62.3	37.5	59.5	0.0	62.3	38.2	59.5	0.0	62.3
B2		17	C	56.0	61.1	1.6	63.9	45.3	59.6	0.2	62.4	45.3	59.6	0.2	62.4	43.5	59.6	0.1	62.4	41.0	59.5	0.1	62.3	45.3	59.6	0.2	62.4	38.1	59.5	0.0	62.3	38.8	59.5	0.0	62.3
B2		18	C	56.0	61.1	1.6	63.9	45.4	59.7	0.2	62.5	45.4	59.7	0.2	62.5	44.5	59.6	0.1	62.4	42.0	59.6	0.1	62.4	45.4	59.7	0.2	62.5	38.5	59.5	0.0	62.3	39.1	59.5	0.0	62.3
B2		19	C	57.0	61.4	2.0	64.2	47.3	59.7	0.3	62.5	46.4	59.7	0.2	62.5	45.5	59.7	0.2	62.5	43.0	59.6	0.1	62.4	45.5	59.7	0.2	62.5	39.0	59.5	0.0	62.3	39.5	59.5	0.0	62.3
B2		20	C	57.1	61.4	2.0	64.2	51.2	60.1	0.6	62.9	46.6	59.7	0.2	62.5	48.4	59.8	0.3	62.6	43.5	59.6	0.1	62.4	45.8	59.7	0.2	62.5	40.1	59.5	0.1	62.3	40.5	59.5	0.1	62.3
B2		21	C	57.1	61.4	2.0	64.2	51.2	60.1	0.6	62.9	46.6	59.7	0.2	62.5	48.4	59.8	0.3	62.6	53.1	60.4	0.9	63.2	45.8	59.7	0.2	62.5	40.5	59.5	0.1	62.3	40.5	59.5	0.1	62.3
B2		22	C	57.1	61.5	2.0	64.3	52.3	60.2	0.8	63.0	47.0	59.7	0.2	62.5	55.1	60.8	1.4	63.6	53.2	60.4	0.9	63.2	46.2	59.7	0.2	62.5	42.1	59.6	0.1	62.4	42.1	59.6	0.1	62.4
B2		23	C	57.1	61.5	2.0	64.3	53.2	60.4	0.9	63.2	51.3	60.1	0.6	62.9	56.1	61.1	1.6	63.9	53.2	60.4	0.9	63.2	46.2	59.7	0.2	62.5	43.0	59.6	0.1	62.4	43.0	59.6	0.1	62.4
B2		24	C	58.1	61.9	2.4	64.7	53.3	60.4	0.9	63.2	51.4	60.1	0.6	62.9	56.1	61.1	1.7	63.9	53.3	60.4	0.9	63.2	47.2	59.7	0.2	62.5	44.0	59.6	0.1	62.4	44.0	59.6	0.1	62.4
B2		25	C	58.1	61.9	2.4	64.7	54.3	60.6	1.1	63.4	51.5	60.1	0.6	62.9	57.1	61.5	2.0	64.3	54.3	60.6	1.1	63.4	47.5	59.7	0.3	62.5	45.0	59.6	0.2	62.4	45.5	59.7	0.2	62.5
B2		26	C	58.1	61.9	2.4	64.7	56.2	61.1	1.7	63.9	52.4	60.3	0.8	63.1	57.1	61.5	2.0	64.3	54.3	60.6	1.1	63.4	48.2	59.8	0.3	62.6	45.0	59.6	0.2	62.4	46.1	59.7	0.2	62.5
B2		27	C	58.1	61.9	2.4	64.7	56.2	61.2	1.7	64.0	51.6	60.1	0.7	62.9	57.2	61.5	2.0	64.3	55.3	60.9	1.4	63.7	48.5	59.8	0.3	62.6	46.0	59.7	0.2	62.5	46.5	59.7	0.2	62.5
B2		28	C	59.1	62.3	2.8	65.1	57.2	61.5	2.0	64.3	53.4	60.4	1.0	63.2	58.1	61.9	2.4	64.7	55.3	60.9	1.4	63.7	49.2	59.9	0.4	62.7	46.0	59.7	0.2	62.5	47.1	59.7	0.2	62.5
B2		15	F	41.0	59.5	0.1	62.3	41.0	59.5	0.1	62.3	37.5	59.5	0.0	62.3	40.2	59.5	0.1	62.3	40.2	59.5	0.1	62.3	36.5	59.5	0.0	62.3	43.5	59.6	0.1	62.4	47.2	59.7	0.3	62.5
B2		16	F	44.5	61.2	0.1	64.0	44.1	61.2	0.1	64.0	43.2	61.2	0.1	64.0	44.1	61.2	0.1	64.0	43.8	61.2	0.1	64.0	42.6	61.2	0.1	64.0	45.5	61.2	0.1	64.0	49.8	61.4	0.3	64.2
B2		17	F	46.8	62.2	0.1	65.0	46.5	62.2	0.1	65.0	45.8	62.2	0.1	65.0	46.2	62.2	0.1	65.0	46.0	62.2	0.1	65.0	45.5	62.2	0.1	65.0	47.5	62.2	0.1	65.0	50.5	62.4	0.3	65.2
B2		18	F	46.8	62.2	0.1	65.0	46.8	62.2	0.1	65.0	46.0	62.2	0.1	65.0	46.2	62.2	0.1	65.0	46.0	62.2	0.1	65.0	45.8	62.2	0.1	65.0	47.5	62.2	0.1	65.0	51.2	62.4	0.3	65.2
B2		19	F	46.8	62.2	0.1	65.0	46.8	62.2	0.1	65.0	46.5	62.2	0.1	65.0	46.5	62.2	0.1	65.0	46.0	62.2	0.1	65.0	46.0	62.2	0.1	65.0	48.0	62.3	0.2	65.1	51.2	62.4	0.3	65.2
B2		20	F	48.1	62.3	0.2	65.1	48.1	62.3	0.2	65.1	47.8	62.3	0.2	65.1	47.2	62.2	0.1	65.0	46.8	62.2	0.1	65.0	47.0	62.2	0.1	65.0	49.0	62.3	0.2	65.1	52.2	62.5	0.4	65.3
B2	Phase I - Building 2	21	F	48.5	62.3	0.2	65.1	48.5	62.3	0.2	65.1	47.8	62.3	0.2	65.1	47.2	62.2	0.1	65.0	47.0	62.2	0.1	65.0	47.0	62.2	0.1	65.0	49.0	62.3	0.2	65.1	52.2	62.5	0.4	65.3
B2		22	F	49.5	62.3	0.2	65.1	50.0	62.4	0.3	65.2	49.1	62.3	0.2	65.1	48.5	62.3	0.2	65.1	48.0	62.3	0.2	65.1	49.1	62.3	0.2	65.1	49.5	62.3	0.2	65.1	52.5	62.5	0.4	65.3
B2		23	F	51.8	62.5	0.4	65.3	50.5	62.4	0.3	65.2	50.0	62.4	0.3	65.2	48.8	62.3	0.2	65.1	48.0	62.3	0.2	65.1	49.1	62.3	0.2	65.1	50.0	62.4	0.3	65.2	52.5	62.5	0.4	65.3
B2		24	F	59.3	63.9	1.8	66.7	51.1	62.4	0.3	65.2	50.0	62.4	0.3	65.2	48.8	62.3	0.2	65.1	48.2	62.3	0.2	65.1	49.5	62.3	0.2	65.1	50.0	62.4	0.3	65.2	52.5	62.5	0.4	65.3
B2		25	F	59.3	63.9	1.8	66.7	51.8	62.5	0.4	65.3	50.5	62.4	0.3	65.2	49.5	62.3	0.2	65.1	48.8	62.3	0.2	65.1	49.5	62.3	0.2	65.1	50.0	62.4	0.3	65.2	52.5	62.5	0.4	65.3
B2		26	F	59.3	63.9	1.8	66.7	53.5	62.7	0.6	65.5	51.0	62.4	0.3	65.2	51.5	62.5	0.4	65.3	49.8	62.3	0.2	65.1	50.5	62.4	0.3	65.2	51.0	62.4	0.3	65.2	52.8	62.6	0.5	65.4
B2		27	F	60.3	64.3	2.2	67.1	54.2	62.8	0.7	65.6	51.0	62.4	0.3	65.2	52.1	62.5	0.4	65.3	49.8	62.3	0.2	65.1	50.5	62.4	0.3	65.2	51.0	62.4	0.3	65.2	53.5	62.7	0.6	65.5
B2		28	F	60.3	64.3	2.2	67.1	55.8	63.0	0.9	65.8	51.5	62.5	0.4	65.3	52.1	62.5	0.4	65.3	55.8	63.0	0.9	65.8	51.0	62.4	0.3	65.2	51.0	62.4	0.3	65.2	53.5	62.7	0.6	65.5
B2		1	G	58.1	68.5	0.4	71.3	58.1	68.5	0.4	71.3	58.0	68.5	0.4	71.3	58.0	68.5	0.4	71.3	58.0	68.5	0.4	71.3	58.0	68.5	0.4	71.3	58.1	68.5	0.4	71.3	58.3	68.5	0.4	71.3
B2		2	G	58.1	69.4	0.3	72.2	58.1	69.4	0.3	72.2	58.0	69.4	0.3	72.2	58.0	69.4	0.3	72.2	58.0	69.4	0.3	72.2	58.0	69.4	0.3	72.2	58.1	69.4	0.3	72.2	58.3	69.4	0.3	72.2
B2		3	G	58.1	69.4	0.3	72.2	58.1	69.4	0.3	72.2	58.0	69.4	0.3	72.2	58.0	69.4	0.3	72.2	58.0	69.4	0.3	72.2	58.0	69.4	0.3	72.2	58.1	69.4	0.3	72.2	58.3	69.4	0.3	72.2
B2		4	G	57.1	69.4	0.3	72.2	57.1	69.4	0.3	72.2	57.0	69.4	0.3	72.2	57.1	69.4	0.3	72.2	57.1	69.4	0.3	72.2	57.0	69.4	0.3	72.2	57.1	69.4	0.3	72.2	57.3	69.4	0.3	72.2
B2		5	G	56.1	70.3	0.2	73.1	56.1	70.3	0.2	73.1	56.0	70.3	0.2	73.1	56.1	70.3	0.2	73.1	56.1	70.3	0.2	73.1	56.0	70.3	0.2	73.1	56.2	70.3	0.2	73.1	56.5	70.3	0.2	73.1
B2		6	G	55.1	70.2	0.1	73.0	55.1	70.2	0.1	73.0	55.0	70.2	0.1	73.0	55.1	70.2	0.1	73.0	55.1	70.2	0.1	73.0	55.0	70.2	0.1	73.0	55.2	70.2	0.1	73.0	55.6	70.3	0.2	73.1
B2		7	G	54.1	69.2	0.1	72.0	54.1	69.2	0.1	72.0	54.0	69.2	0.1	72.0	54.1	69.2	0.1	72.0	54.1	69.2	0.1	72.0	54.0	69.2	0.1	72.0	54.3	69.2	0.1	72.0	54.8	69.3	0.2	72.1
B2		8	G	54.1	69.2	0.1	72.0	54.1	69.2	0.1	72.0	54.0	69.2	0.1	72.0	54.1	69.2	0.1	72.0	54.1	69.2	0.1	72.0	54.0	69.2	0.1	72.0	54.3	69.2	0.1	72.0	54.8	69.3	0.2	72.1
B2		9	G	53.2	69.2	0.1	72.0	53.2	69.2	0.1	72.0	53.1	69.2	0.1	72.0	53.1	69.2	0.1	72.0	53.1	69.2	0.1	72.0	53.0	69.2	0.1	72.0	53.3	69.2	0.1	72.0	54.0	69.2	0.1	72.0
B2		10	G	53.2	69.2	0.1	72.0	53.2	69.2	0.1	72.0	53.1	69.2	0.1	72.0	53.1	69.2	0.1	72.0	53.1	69.2	0.1	72.0	53.0	69.2	0.1	72.0	53.4	69.2	0.1	72.0	54.0	69.2	0.1	72.0
B2		11	G	52.2	69.2	0.1	72.0	52.2	69.2	0.1	72.0	52.1	69.2	0.1	72.0	52.2	69.2	0.1	72.0	52.2	69.2	0.1	72.0	52.1	69.2	0.1	72.0	52.5	69.2	0.1	72.0	53.2	69.2	0.1	72.0
B2		12	G	52.2	68.2	0.1	71.0	52.2	68.2	0.1	71.0	52.1	68.2	0.1	71.0	52.2	68.2	0.1	71.0	52.2	68.2	0.1	71.0	52.1	68.2	0.1	71.0	52.5	68.2	0.1	71.0	53.5	68.2	0.1	71.0
B2		13	G	51.3	68.2	0.1	71.0	51.3	68.2	0.1	71.0	51.1	68.2	0.1	71.0	51.2	68.2	0.1	71.0	51.2	68.2	0.1	71.0	51.1	68.2	0.1	71.0	51.6	68.2	0.1	71.0	52.8	68.2	0.1	71.0
B2		14	G	51.3	68.2	0.1	71.0	51.3	68.2	0.1	71.0	51.1	68.2	0.1	71.0	51.2	68.2	0.1	71.0	51.3	68.2	0.1	71.0	51.1	68.2	0.1	71.0	51.6	68.2	0.1	71.0	53.1	68.2	0.1	71.0
B2		15	G	51.3	67.2	0.1	70.0	51.3	67.2	0.1	70.0	51.1	67.2	0.1	70.0	51.2	67.2	0.1	70.0	51.3	67.2	0.1	70.0	51.1	67.2	0.1	70.0	51.6	67.2	0.1	70.0	53.1	67.3	0.2	70.1
B2		16	G	50.4	67.2	0.1	70.0	50.3	67.2	0.1	70.0	50.1	67.2	0.1	70.0	50.3	67.2	0.1	70.0	50.3	67.2	0.1	70.0	50.1	67.2	0.1	70.0	50.8	67.2	0.1	70.0	52.5	67.2	0.1	70.0
B2		17	G	50.4	67.2	0.1	70.0	50.4	67.2	0.1	70.0	50.1	67.2	0.1	70.0	50.3	67.2	0.1	70.0	50.3	67.2	0.1	70.0	50.1	67.2	0.1	70.0	50.8	67.2	0.1	70.0	52.5	67.2	0.1	70.0
B2		18	G	50.4	66.2	0.1	69.0	50.4	66.2	0.1	69.0	50.1	66.2	0.1	69.0	50.3	66.2	0.1	69.0	50.3	66.2	0.1	69.0	50.1	66.2	0.1	69.0	51.0	66.2	0.1	69.0	53.0	66.3	0.2	69.1
B2		19	G	49.5	66.2	0.1	69.0	49.5	66.2	0.1	69.0	49.2	66.2	0.1	69.0	49.4	66.2	0.1	69.0	49.4	66.2	0.1	69.0	49.1	66.2	0.1	69.0	50.5	66.2	0.1	69.0	53.1	66.3	0.2	69.1
B2		20	G	49.5	66.2	0.1	69.0	49.5	66.2	0.1	69.0	49.2	66.2	0.1	69.0	49.4	66.2	0.1	69.0	49.4	66.2	0.1	69.0	49.1	66.2	0.1	69.0	50.8	66.2	0.1	69.0	53.1	66.3	0.2	69.1
B2		21	G	49.5	65.2	0.1	68.0	49.5	65.2	0.1	68.0	49.2	65.2	0.1	68.0	49.4	65.2	0.1	68.0	49.4	65.2	0.1	68.0	49.4	65.2	0.1	68.0	50.8	65.3	0.2	68.1	53.1	65.4	0.3	68.2
B2		22	G	49.5	65.2	0.1	68.0	49.5	65.2	0.1	68.0	49.5	65.2	0.1	68.0	49.4	65.2	0.1	68.0	49.4	65.2	0.1	68.0	49.5	65.2	0.1	68.0	50.8	65.3	0.2	68.1	53.1	65.4	0.3	68.2
B2		23	G	48.6	65.2	0.1	68.0	48.6	65.2	0.1	68.0	48.6	65.2	0.1	68.0	48.5	65.2	0.1	68.0	48.5	65.2	0.1	68.0	48.8	65.2	0.1	68.0	50.5	65.2	0.1	68.0	52.8	65.3	0.2	68.1
B2		24	G	49.2	65.2	0.1	68.0	48.6	65.2	0.1	68.0	48.6	65.2	0.1	68.0	48.5	65.2	0.1	68.0	48.5	65.2	0.1	68.0	48.8	65.2	0.1	68.0	50.5	65.2	0.1	68.0	52.8	65.3	0.2	68.1
B2		25	G	49.2	65.2	0.1	68.0	48.6	65.2	0.1	68.0	48.6	65.2	0.1	68.0	48.5	65.2	0.1	68.0	48.5	65.2	0.1	68.0	48.8	65.2	0.1	68.0	50.5	65.2	0.1	68.0	53.5	65.4	0.3	68.2
B2		26	G	49.2	64.2	0.1	67.0	48.6	64.2	0.1	67.0	48.6	64.2	0.1	67.0	48.5	64.2	0.1	67.0	48.6	64.2	0.1	67.0	48.8	64.2	0.1	67.0	51.0	64.3	0.2	67.1	53.5	64.5	0.4	67.3
B2		27	G	49.2	64.2	0.1	67.0	48.6	64.2	0.1	67.0	48.6	64.2	0.1	67.0	48.5	64.2	0.1	67.0	48.6	64.2	0.1	67.0	48.8	64.2	0.1	67.0	51.0	64.3	0.2	67.1	53.5	64.5	0.4	67.3
B2		28	G	48.5	64.2	0.1	67.0	48.0	64.2	0.1	67.0	47.8	64.2	0.1	67.0	47.6	64.2	0.1	67.0	48.5	64.2	0.1	67.0	48.0	64.2	0.1	67.0	50.5	64.3	0.2	67.1	53.2	64.4	0.3	67.2

Atlantic Yards Redevelopment SEIS Construction Noise

Phasing Plan 2 Noise Analysis Results

Receptor Sites	Address	Elevation (floor)	Façade	2031 - October				2032 - July				2032 - October				2033 - March				2034 - August				2035 - February				2035 - October			
					Leq		L10		Leq		L10		Leq		L10		Leq		L10		Leq		L10		Leq		L10		Leq		L10
				Const	Total	Change	Total	Const	Total	Change	Total	Const	Total	Change	Total	Const	Total	Change	Total	Const	Total	Change	Total	Const	Total	Change	Total	Const	Total	Change	Total
B2		15	B	38.5	59.5	0.0	62.3	37.8	59.5	0.0	62.3	38.5	59.5	0.0	62.3	38.1	59.5	0.0	62.3	36.6	59.5	0.0	62.3	36.3	59.5	0.0	62.3	36.8	59.5	0.0	62.3
B2		16	B	42.0	59.6	0.1	62.4	41.8	59.6	0.1	62.4	42.2	59.6	0.1	62.4	41.8	59.6	0.1	62.4	41.3	59.6	0.1	62.3	41.1	59.5	0.1	62.3	41.3	59.6	0.1	62.4
B2		17	B	43.6	60.2	0.1	63.0	43.5	60.2	0.1	63.0	43.8	60.2	0.1	63.0	43.5	60.2	0.1	63.0	43.2	60.2	0.1	63.0	43.1	60.2	0.1	63.0	43.2	60.2	0.1	63.0
B2		18	B	45.4	61.2	0.1	64.0	45.3	61.2	0.1	64.0	45.5	61.2	0.1	64.0	45.3	61.2	0.1	64.0	45.1	61.2	0.1	64.0	45.0	61.2	0.1	64.0	45.1	61.2	0.1	64.0
B2		19	B	45.4	61.2	0.1	64.0	45.3	61.2	0.1	64.0	45.5	61.2	0.1	64.0	45.3	61.2	0.1	64.0	45.1	61.2	0.1	64.0	45.0	61.2	0.1	64.0	45.1	61.2	0.1	64.0
B2		20	B	46.4	62.2	0.1	65.0	46.3	62.2	0.1	65.0	46.4	62.2	0.1	65.0	46.3	62.2	0.1	65.0	46.1	62.2	0.1	65.0	46.0	62.2	0.1	65.0	46.1	62.2	0.1	65.0
B2		21	B	46.4	62.2	0.1	65.0	46.3	62.2	0.1	65.0	46.4	62.2	0.1	65.0	46.3	62.2	0.1	65.0	46.1	62.2	0.1	65.0	46.0	62.2	0.1	65.0	46.1	62.2	0.1	65.0
B2		22	B	46.4	63.2	0.1	66.0	46.3	63.2	0.1	66.0	46.4	63.2	0.1	66.0	46.3	63.2	0.1	66.0	46.1	63.2	0.1	66.0	46.0	63.2	0.1	66.0	46.1	63.2	0.1	66.0
B2		23	B	46.4	63.2	0.1	66.0	46.3	63.2	0.1	66.0	46.4	63.2	0.1	66.0	46.3	63.2	0.1	66.0	46.1	63.2	0.1	66.0	46.0	63.2	0.1	66.0	46.1	63.2	0.1	66.0
B2		24	B	46.4	64.2	0.1	67.0	46.3	64.2	0.1	67.0	46.4	64.2	0.1	67.0	46.3	64.2	0.1	67.0	46.1	64.2	0.1	67.0	46.0	64.2	0.1	67.0	46.1	64.2	0.1	67.0
B2		25	B	46.4	63.2	0.1	66.0	46.3	63.2	0.1	66.0	46.4	63.2	0.1	66.0	46.3	63.2	0.1	66.0	46.1	63.2	0.1	66.0	46.0	63.2	0.1	66.0	46.1	63.2	0.1	66.0
B2		26	B	46.4	63.2	0.1	66.0	46.3	63.2	0.1	66.0	46.4	63.2	0.1	66.0	46.3	63.2	0.1	66.0	46.1	63.2	0.1	66.0	46.0	63.2	0.1	66.0	46.1	63.2	0.1	66.0
B2		27	B	46.4	63.2	0.1	66.0	46.3	63.2	0.1	66.0	46.4	63.2	0.1	66.0	46.3	63.2	0.1	66.0	46.1	63.2	0.1	66.0	46.0	63.2	0.1	66.0	46.1	63.2	0.1	66.0
B2		28	B	45.5	63.2	0.1	66.0	45.4	63.2	0.1	66.0	45.6	63.2	0.1	66.0	45.3	63.2	0.1	66.0	45.1	63.2	0.1	66.0	45.1	63.2	0.1	66.0	45.2	63.2	0.1	66.0
B2		14	C	35.8	59.5	0.0	62.3	35.0	59.5	0.0	62.3	35.8	59.5	0.0	62.3	34.2	59.5	0.0	62.3	31.0	59.5	0.0	62.3	29.2	59.5	0.0	62.3	31.5	59.5	0.0	62.3
B2		15	C	37.8	59.5	0.0	62.3	37.0	59.5	0.0	62.3	37.8	59.5	0.0	62.3	36.2	59.5	0.0	62.3	33.0	59.5	0.0	62.3	31.5	59.5	0.0	62.3	33.0	59.5	0.0	62.3
B2		16	C	38.2	59.5	0.0	62.3	38.2	59.5	0.0	62.3	39.0	59.5	0.0	62.3	36.8	59.5	0.0	62.3	34.1	59.5	0.0	62.3	33.0	59.5	0.0	62.3	34.5	59.5	0.0	62.3
B2		17	C	38.8	59.5	0.0	62.3	38.8	59.5	0.0	62.3	39.5	59.5	0.0	62.3	37.5	59.5	0.0	62.3	35.5	59.5	0.0	62.3	34.6	59.5	0.0	62.3	35.8	59.5	0.0	62.3
B2		18	C	39.8	59.5	0.0	62.3	39.1	59.5	0.0	62.3	39.8	59.5	0.0	62.3	38.0	59.5	0.0	62.3	36.2	59.5	0.0	62.3	35.5	59.5	0.0	62.3	36.5	59.5	0.0	62.3
B2		19	C	40.1	59.5	0.1	62.3	39.5	59.5	0.0	62.3	40.1	59.5	0.1	62.3	38.5	59.5	0.0	62.3	37.2	59.5	0.0	62.3	36.4	59.5	0.0	62.3	37.2	59.5	0.0	62.3
B2		20	C	41.0	59.5	0.1	62.3	40.5	59.5	0.1	62.3	41.0	59.5	0.1	62.3	39.8	59.5	0.0	62.3	38.8	59.5	0.0	62.3	38.3	59.5	0.0	62.3	38.8	59.5	0.0	62.3
B2		21	C	41.0	59.5	0.1	62.3	40.5	59.5	0.1	62.3	41.0	59.5	0.1	62.3	39.8	59.5	0.0	62.3	38.8	59.5	0.0	62.3	38.3	59.5	0.0	62.3	38.8	59.5	0.0	62.3
B2		22	C	42.1	59.6	0.1	62.4	42.1	59.6	0.1	62.4	42.1	59.6	0.1	62.4	41.2	59.5	0.1	62.3	40.5	59.5	0.1	62.3	40.2	59.5	0.1	62.3	40.5	59.5	0.1	62.3
B2		23	C	43.0	59.6	0.1	62.4	43.0	59.6	0.1	62.4	42.5	59.6	0.1	62.4	41.8	59.6	0.1	62.4	41.2	59.5	0.1	62.3	40.6	59.5	0.1	62.3	41.2	59.5	0.1	62.3
B2		24	C	44.0	59.6	0.1	62.4	44.0	59.6	0.1	62.4	44.0	59.6	0.1	62.4	42.8	59.6	0.1	62.4	42.0	59.6	0.1	62.4	41.5	59.6	0.1	62.4	42.0	59.6	0.1	62.4
B2		25	C	45.5	59.7	0.2	62.5	45.5	59.7	0.2	62.5	45.5	59.7	0.2	62.5	43.8	59.6	0.1	62.4	43.0	59.6	0.1	62.4	42.4	59.6	0.1	62.4	43.0	59.6	0.1	62.4
B2		26	C	46.1	59.7	0.2	62.5	46.1	59.7	0.2	62.5	46.1	59.7	0.2	62.5	44.1	59.6	0.1	62.4	43.0	59.6	0.1	62.4	42.4	59.6	0.1	62.4	43.0	59.6	0.1	62.4
B2		27	C	47.1	59.7	0.2	62.5	46.5	59.7	0.2	62.5	46.5	59.7	0.2	62.5	44.8	59.6	0.1	62.4	44.0	59.6	0.1	62.4	43.3	59.6	0.1	62.4	43.8	59.6	0.1	62.4
B2		28	C	47.1	59.7	0.2	62.5	47.1	59.7	0.2	62.5	47.1	59.7	0.2	62.5	44.8	59.6	0.1	62.4	44.0	59.6	0.1	62.4	43.4	59.6	0.1	62.4	43.8	59.6	0.1	62.4
B2		15	F	49.1	59.9	0.4	62.7	47.2	59.7	0.3	62.5	49.1	59.9	0.4	62.7	48.2	59.8	0.3	62.6	43.5	59.6	0.1	62.4	40.2	59.5	0.1	62.3	42.6	59.6	0.1	62.4
B2		16	F	51.5	61.6	0.5	64.4	49.8	61.4	0.3	64.2	52.4	61.7	0.6	64.5	49.8	61.4	0.3	64.2	45.5	61.2	0.1	64.0	43.8	61.2	0.1	64.0	45.0	61.2	0.1	64.0
B2		17	F	52.0	62.5	0.4	65.3	50.5	62.4	0.3	65.2	52.8	62.6	0.5	65.4	50.5	62.4	0.3	65.2	47.1	62.2	0.1	65.0	46.0	62.2	0.1	65.0	46.8	62.2	0.1	65.0
B2		18	F	52.0	62.5	0.4	65.3	51.2	62.4	0.3	65.2	52.8	62.6	0.5	65.4	50.5	62.4	0.3	65.2	47.5	62.2	0.1	65.0	46.0	62.2	0.1	65.0	46.8	62.2	0.1	65.0
B2		19	F	52.8	62.6	0.5	65.4	51.2	62.4	0.3	65.2	52.8	62.6	0.5	65.4	50.5	62.4	0.3	65.2	47.5	62.2	0.1	65.0	46.0	62.2	0.1	65.0	46.8	62.2	0.1	65.0
B2		20	F	53.0	62.6	0.5	65.4	52.2	62.5	0.4	65.3	53.0	62.6	0.5	65.4	51.5	62.5	0.4	65.3	48.1	62.3	0.2	65.1	46.8	62.2	0.1	65.0	47.5	62.2	0.1	65.0
B2	Phase I - Building 2	21	F	53.0	62.6	0.5	65.4	52.2	62.5	0.4	65.3	53.8	62.7	0.6	65.5	51.5	62.5	0.4	65.3	48.1	62.3	0.2	65.1	47.0	62.2	0.1	65.0	47.5	62.2	0.1	65.0
B2		22	F	53.2	62.6	0.5	65.4	52.5	62.5	0.4	65.3	54.0	62.7	0.6	65.5	51.8	62.5	0.4	65.3	48.8	62.3	0.2	65.1	47.8	62.3	0.2	65.1	48.2	62.3	0.2	65.1
B2		23	F	53.2	62.6	0.5	65.4	52.5	62.5	0.4	65.3	54.0	62.7	0.6	65.5	51.8	62.5	0.4	65.3	49.5	62.3	0.2	65.1	48.5	62.3	0.2	65.1	48.8	62.3	0.2	65.1
B2		24	F	53.2	62.6	0.5	65.4	52.5	62.5	0.4	65.3	54.0	62.7	0.6	65.5	51.8	62.5	0.4	65.3	49.5	62.3	0.2	65.1	48.5	62.3	0.2	65.1	49.1	62.3	0.2	65.1
B2		25	F	53.2	62.6	0.5	65.4	52.5	62.5	0.4	65.3	54.0	62.7	0.6	65.5	52.5	62.5	0.4	65.3	49.5	62.3	0.2	65.1	48.5	62.3	0.2	65.1	49.1	62.3	0.2	65.1
B2		26	F	53.5	62.7	0.6	65.5	52.8	62.6	0.5	65.4	54.2	62.8	0.7	65.6	52.8	62.6	0.5	65.4	50.1	62.4	0.3	65.2	49.2	62.3	0.2	65.1	49.8	62.3	0.2	65.1
B2		27	F	53.5	62.7	0.6	65.5	53.5	62.7	0.6	65.5	54.2	62.8	0.7	65.6	52.8	62.6	0.5	65.4	50.1	62.4	0.3	65.2	49.2	62.3	0.2	65.1	49.8	62.3	0.2	65.1
B2		28	F	53.5	62.7	0.6	65.5	53.5	62.7	0.6	65.5	55.0	62.9	0.8	65.7	52.8	62.6	0.5	65.4	50.1	62.4	0.3	65.2	49.2	62.3	0.2	65.1	49.8	62.3	0.2	65.1
B2		1	G	58.3	68.5	0.4	71.3	58.3	68.5	0.4	71.3	58.4	68.5	0.4	71.3	58.3	68.5	0.4	71.3	58.1	68.5	0.4	71.3	58.1	68.5	0.4	71.3	58.1	68.5	0.4	71.3
B2		2	G	58.3	69.4	0.3	72.2	58.3	69.4	0.3	72.2	58.4	69.5	0.4	72.3	58.3	69.4	0.3	72.2	58.1	69.4	0.3	72.2	58.1	69.4	0.3	72.2	58.1	69.4	0.3	72.2
B2		3	G	58.3	69.4	0.3	72.2	58.3	69.4	0.3	72.2	58.5	69.5	0.4	72.3	58.3	69.4	0.3	72.2	58.1	69.4	0.3	72.2	58.1	69.4	0.3	72.2	58.1	69.4	0.3	72.2
B2		4	G	57.6	69.4	0.3	72.2	57.3	69.4	0.3	72.2	57.6	69.4	0.3	72.2	57.3	69.4	0.3	72.2	57.1	69.4	0.3	72.2	57.1	69.4	0.3	72.2	57.1	69.4	0.3	72.2
B2		5	G	56.8	70.3	0.2	73.1	56.5	70.3	0.2	73.1	56.8	70.3	0.2	73.1	56.4	70.3	0.2	73.1	56.2	70.3	0.2	73.1	56.1	70.3	0.2	73.1	56.2	70.3	0.2	73.1
B2		6	G	56.0	70.3	0.2	73.1	55.6	70.3	0.2	73.1	56.0	70.3	0.2	73.1	55.6	70.3	0.2	73.1	55.2	70.2	0.1	73.0	55.1	70.2	0.1	73.0	55.2	70.2	0.1	73.0
B2		7	G	55.2	69.3	0.2	72.1	54.8	69.3	0.2	72.1	55.2	69.3	0.2	72.1	54.8	69.3	0.2	72.1	54.3	69.2	0.1	72.0	54.1	69.2	0.1	72.0	54.3	69.2	0.1	72.0
B2		8	G	55.2	69.3	0.2	72.1	54.8	69.3	0.2	72.1	55.2	69.3	0.2	72.1	55.0	69.3	0.2	72.1	54.3	69.2	0.1	72.0	54.1	69.2	0.1	72.0	54.3	69.2	0.1	72.0
B2		9	G	54.5	69.2	0.1	72.0	54.0	69.2	0.1	72.0	54.5	69.2	0.1	72.0	54.2	69.2	0.1	72.0	53.4	69.2	0.1	72.0	53.2	69.2	0.1	72.0	53.3	69.2	0.1	72.0
B2		10	G	54.8	69.3	0.2	72.1	54.0	69.2	0.1	72.0	54.5	69.2	0.1	72.0	54.2	69.2	0.1	72.0	53.4	69.2	0.1	72.0	53.2	69.2	0.1	72.0	53.3	69.2	0.1	72.0
B2		11	G	54.1	69.2	0.1	72.0	53.2	69.2	0.1	72.0	53.8	69.2	0.1	72.0	53.5	69.2	0.1	72.0	52.5	69.2	0.1	72.0	52.2	69.2	0.1	72.0	52.4	69.2	0.1	72.0
B2		12	G	54.1	68.3	0.2	71.1	53.5	68.2	0.1	71.0	54.1	68.3	0.2	71.1	53.5	68.2	0.1	71.0	52.5	68.2	0.1	71.0	52.2	68.2	0.1	71.0	52.4	68.2	0.1	71.0
B2		13	G	54.0	68.3	0.2	71.1	52.8	68.2	0.1	71.0	53.5	68.2	0.1	71.0	52.8	68.2	0.1	71.0	51.6	68.2	0.1	71.0	51.3	68.2	0.1	71.0	51.5	68.2	0.1	71.0
B2		14	G	54.0	68.3	0.2	71.1	53.1	68.2	0.1	71.0	54.0	68.3	0.2	71.1	52.8	68.2	0.1	71.0	51.6	68.2	0.1	71.0	51.3	68.2	0.1	71.0	51.5	68.2	0.1	71.0
B2		15	G	54.0	67.3	0.2	70.1	53.1	67.3	0.2	70.1	54.5	67.3	0.2	70.1	53.1	67.3	0.2	70.1	51.6	67.2	0.1	70.0	51.3	67.2	0.1	70.0	51.5	67.2	0.1	70.0
B2		16	G	53.5	67.3	0.2	70.1	52.5	67.2	0.1	70.0	54.1	67.3	0.2	70.1	52.5	67.2	0.1	70.0	50.8	67.2	0.1	70.0	50.3	67.2	0.1	70.0	50.6	67.2	0.1	70.0
B2		17	G	53.5	67.3	0.2	70.1	52.5	67.2	0.1	70.0	54.1	67.3	0.2	70.1	52.5	67.2	0.1	70.0	50.8	67.2	0.1	70.0	50.3	67.2	0.1	70.0	50.6	67.2	0.1	70.0
B2		18	G	53.5	66.3	0.2	69.1	53.0	66.3	0.2	69.1	54.1	66.4	0.3	69.2	52.5	66.3	0.2	69.1	50.8	66.2	0.1	69.0	50.3	66.2	0.1	69.0	50.6	66.2	0.1	69.0
B2		19	G	53.8	66.3	0.2	69.1	53.1	66.3	0.2	69.1	54.5	66.4	0.3	69.2	52.0	66.3	0.2	69.1	50.0	66.2	0.1	69.0	49.4	66.2	0.1	69.0	49.8	66.2	0.1	69.0
B2		20	G	53.8	66.3	0.2	69.1	53.1	66.3	0.2	69.1	54.5	66.4	0.3	69.2	52.5	66.3	0.2	69.1	50.0	66.2	0.1	69.0	49.4	66.2	0.1	69.0	49.8	66.2	0.1	69.0
B2		21	G	53.8	65.4	0.3	68.2	53.1	65.4	0.3	68.2	54.5	65.5	0.4	68.3	52.5	65.3	0.2	68.1	50.2	65.2	0.1	68.0	49.4	65.2	0.1	68.0	49.8	65.2	0.1	68.0
B2		22	G	53.8	65.4	0.3	68.2	53.1	65.4	0.3	68.2	54.5	65.5	0.4	68.3	52.5	65.3	0.2	68.1	50.2	65.2	0.1	68.0	49.5	65.2	0.1	68.0	49.8	65.2	0.1	68.0
B2		23	G	53.5	65.4	0.3	68.2	52.8	65.3	0.2	68.1	54.2	65.4	0.3	68.2	52.1	65.3	0.2	68.1	49.5	65.2	0.1	68.0	48.6	65.2	0.1	68.0	49.2	65.2	0.1	68.0
B2		24	G	53.5	65.4	0.3	68.2	52.8	65.3	0.2	68.1	54.2	65.4	0.3	68.2	52.1	65.3	0.2	68.1	49.5	65.2	0.1	68.0	48.6	65.2	0.1	68.0	49.2	65.2	0.1	68.0
B2		25	G	53.5	65.4	0.3	68.2	53.5	65.4	0.3	68.2	54.2	65.4	0.3	68.2	52.1	65.3	0.2	68.1	49.5	65.2	0.1	68.0	48.6	65.2	0.1	68.0	49.2	65.2	0.1	68.0
B2		26	G	53.5	64.5	0.4	67.3	53.5	64.5	0.4	67.3	54.2	64.5	0.4	67.3	52.8	64.4	0.3	67.2	49.8	64.3	0.2	67.1	48.6	64.2	0.1	67.0	49.2	64.2	0.1	67.0
B2		27	G	53.5	64.5	0.4	67.3	53.5	64.5	0.4	67.3	54.2	64.5	0.4	67.3	52.8	64.4	0.3	67.2	49.8	64.3	0.2	67.1	48.8	64.2	0.1	67.0	49.5	64.2	0.1	67.0
B2		28	G	53.2	64.4	0.3	67.2	53.2	64.4	0.3	67.2	54.0	64.5	0.4	67.3	52.5	64.4	0.3	67.2	49.1	64.2	0.1	67.0	48.0	64.2	0.1	67.0	48.8	64.2	0.1	67.0

Atlantic Yards Redevelopment SEIS Construction Noise

Phasing Plan 2 Noise Analysis Results

Receptor Sites	Address	Elevation (floor)	Façade	Existing Leq(1)	NB Leq(1)	NB L10	2018 - November Const	2018 - November Leq Total	2018 - November Leq Change	2018 - November L10 Total	2019 - October Const	2019 - October Leq Total	2019 - October Leq Change	2019 - October L10 Total	2020 - September Const	2020 - September Leq Total	2020 - September Leq Change	2020 - September L10 Total	2020 - December Const	2020 - December Leq Total	2020 - December Leq Change	2020 - December L10 Total	2021 - October Const	2021 - October Leq Total	2021 - October Leq Change	2021 - October L10 Total	2022 - October Const	2022 - October Leq Total	2022 - October Leq Change	2022 - October L10 Total	2023-July Const	2023-July Leq Total	2023-July Leq Change	2023-July L10 Total
B3	Phase I - Building 3	1	B	58.3	58.3	64.0	73.1	73.2	14.9	78.9	74.1	74.2	15.9	79.9	72.1	72.3	14.0	78.0	74.1	74.2	15.9	79.9	64.5	65.4	7.2	71.1	55.3	60.1	1.8	65.8	55.4	60.1	1.8	65.8
B3		2	B	58.3	58.3	64.0	76.0	76.1	17.8	81.8	75.1	75.1	16.9	80.8	72.1	72.3	14.0	78.0	74.1	74.2	15.9	79.9	66.4	67.0	8.8	72.7	56.3	60.4	2.1	66.1	56.4	60.5	2.2	66.2
B3		3	B	58.3	58.3	64.0	79.0	79.1	20.8	84.8	77.0	77.1	18.8	82.8	74.1	74.2	15.9	79.9	76.1	76.1	17.8	81.8	68.3	68.7	10.5	74.4	57.5	60.9	2.6	66.6	57.8	61.1	2.8	66.8
B3		4	B	58.3	58.3	64.0	79.0	79.1	20.8	84.8	76.0	76.1	17.8	81.8	73.1	73.2	14.9	78.9	76.0	76.1	17.8	81.8	68.3	68.7	10.4	74.4	57.0	60.7	2.4	66.4	57.8	61.0	2.8	66.7
B3		5	B	58.3	58.3	64.0	78.0	78.1	19.8	83.8	77.0	77.1	18.8	82.8	74.1	74.2	15.9	79.9	76.0	76.1	17.8	81.8	70.2	70.4	12.2	76.1	57.8	61.0	2.8	66.7	59.0	61.7	3.4	67.4
B3		6	B	58.3	58.3	64.0	78.0	78.1	19.8	83.8	77.0	77.1	18.8	82.8	74.1	74.2	15.9	79.9	77.0	77.1	18.8	82.8	69.2	69.5	11.3	75.2	59.5	62.0	3.7	67.7	59.5	62.0	3.7	67.7
B3		7	B	58.3	58.3	64.0	78.0	78.1	19.8	83.8	77.0	77.1	18.8	82.8	74.1	74.2	15.9	79.9	77.0	77.1	18.8	82.8	70.2	70.4	12.2	76.1	60.8	62.7	4.4	68.4	61.5	63.2	4.9	68.9
B3		8	B	58.3	58.3	64.0	78.0	78.1	19.8	83.8	77.0	77.1	18.8	82.8	74.1	74.2	15.9	79.9	77.0	77.1	18.8	82.8	70.2	70.4	12.2	76.1	61.5	63.2	4.9	68.9	61.5	63.2	4.9	68.9
B3		9	B	58.3	58.3	64.0	78.0	78.1	19.8	83.8	77.0	77.1	18.8	82.8	74.1	74.2	15.9	79.9	77.0	77.1	18.8	82.8	70.2	70.4	12.2	76.1	61.5	63.2	4.9	68.9	62.2	63.7	5.4	69.4
B3		10	B	58.3	58.3	64.0	78.0	78.1	19.8	83.8	76.0	76.1	17.8	81.8	74.1	74.2	15.9	79.9	76.0	76.1	17.8	81.8	70.2	70.4	12.2	76.1	61.5	63.2	4.9	68.9	62.2	63.7	5.4	69.4
B3		11	B	58.3	58.3	64.0	77.0	77.1	18.8	82.8	76.0	76.1	17.8	81.8	74.1	74.2	15.9	79.9	76.0	76.1	17.8	81.8	70.1	70.4	12.1	76.1	62.0	63.5	5.2	69.2	62.0	63.5	5.2	69.2
B3		12	B	58.3	58.3	64.0	77.0	77.1	18.8	82.8	76.0	76.1	17.8	81.8	73.1	73.2	14.9	78.9	76.0	76.1	17.8	81.8	70.1	70.4	12.1	76.1	62.8	64.1	5.8	69.8	62.0	63.5	5.2	69.2
B3		13	B	58.3	58.3	64.0	77.0	77.1	18.8	82.8	75.0	75.1	16.8	80.8	73.1	73.2	14.9	78.9	76.0	76.1	17.8	81.8	70.1	70.4	12.1	76.1	62.8	64.1	5.8	69.8	62.8	64.1	5.8	69.8
B3		14	B	58.3	58.3	64.0	76.0	76.1	17.8	81.8	75.0	75.1	16.8	80.8	73.1	73.2	14.9	78.9	76.0	76.1	17.8	81.8	70.1	70.4	12.1	76.1	62.8	64.1	5.8	69.8	62.8	64.1	5.8	69.8
B3		15	B	58.3	58.3	64.0	76.0	76.1	17.8	81.8	75.0	75.1	16.8	80.8	73.1	73.2	14.9	78.9	75.0	75.1	16.8	80.8	69.2	69.5	11.2	75.2	63.6	64.7	6.5	70.4	62.8	64.1	5.8	69.8
B3		16	B	58.3	58.3	64.0	76.0	76.1	17.8	81.8	75.0	75.1	16.8	80.8	72.1	72.3	14.0	78.0	75.0	75.1	16.8	80.8	69.2	69.5	11.2	75.2	63.6	64.7	6.5	70.4	62.8	64.1	5.8	69.8
B3		17	B	58.3	58.3	64.0	75.0	75.1	16.8	80.8	74.1	74.2	15.9	79.9	72.1	72.3	14.0	78.0	75.0	75.1	16.8	80.8	69.2	69.5	11.2	75.2	63.6	64.7	6.5	70.4	62.8	64.1	5.8	69.8
B3		18	B	58.3	58.3	64.0	75.0	75.1	16.8	80.8	74.0	74.2	15.9	79.9	72.1	72.2	14.0	77.9	75.0	75.1	16.8	80.8	69.1	69.5	11.2	75.2	63.5	64.7	6.4	70.4	62.6	64.0	5.7	69.7
B3		19	B	58.3	58.3	64.0	75.0	75.1	16.8	80.8	74.0	74.2	15.9	79.9	72.1	72.2	14.0	77.9	74.0	74.2	15.9	79.9	69.1	69.5	11.2	75.2	63.5	64.7	6.4	70.4	62.6	64.0	5.7	69.7
B3		12	C	58.3	58.3	64.0	59.1	61.7	3.4	67.4	62.0	63.6	5.3	69.3	67.0	67.6	9.3	73.3	67.0	67.6	9.3	73.3	58.1	61.2	2.9	66.9	55.1	60.0	1.7	65.7	56.1	60.3	2.1	66.0
B3		13	C	58.3	58.3	64.0	64.1	65.1	6.9	70.8	69.0	69.4	11.1	75.1	68.1	68.5	10.2	74.2	69.0	69.4	11.1	75.1	65.1	65.9	7.6	71.6	62.2	63.7	5.4	69.4	62.2	63.7	5.4	69.4
B3		14	C	58.3	58.3	64.0	70.1	70.4	12.1	76.1	73.0	73.2	14.9	78.9	71.1	71.3	13.0	77.0	71.1	71.3	13.0	77.0	69.1	69.5	11.2	75.2	62.5	63.9	5.6	69.6	62.5	63.9	5.6	69.6
B3		15	C	58.3	58.3	64.0	71.1	71.3	13.0	77.0	73.1	73.2	14.9	78.9	71.1	71.3	13.0	77.0	72.1	72.2	14.0	77.9	70.1	70.4	12.1	76.1	61.8	63.4	5.1	69.1	61.8	63.4	5.1	69.1
B3		16	C	58.3	58.3	64.0	71.1	71.3	13.0	77.0	73.1	73.2	14.9	78.9	71.1	71.3	13.0	77.0	72.1	72.2	14.0	77.9	70.1	70.4	12.1	76.1	61.8	63.4	5.1	69.1	61.8	63.4	5.1	69.1
B3		17	C	58.3	58.3	64.0	70.1	70.4	12.1	76.1	72.1	72.2	14.0	77.9	71.1	71.3	13.0	77.0	72.1	72.2	14.0	77.9	69.1	69.5	11.2	75.2	61.8	63.4	5.1	69.1	61.8	63.4	5.1	69.1
B3		18	C	58.3	58.3	64.0	70.1	70.4	12.1	76.1	72.1	72.2	13.9	77.9	71.1	71.3	13.0	77.0	72.1	72.2	13.9	77.9	69.1	69.5	11.2	75.2	61.6	63.3	5.0	69.0	61.6	63.3	5.0	69.0
B3		19	C	58.3	58.3	64.0	70.1	70.4	12.1	76.1	72.1	72.2	13.9	77.9	70.1	70.4	12.1	76.1	71.1	71.3	13.0	77.0	69.1	69.5	11.2	75.2	61.6	63.3	5.0	69.0	61.6	63.3	5.0	69.0
B3		14	F	58.3	58.3	64.0	52.1	59.2	0.9	64.9	51.1	59.0	0.8	64.7	48.2	58.7	0.4	64.4	53.1	59.4	1.1	65.1	45.3	58.5	0.2	64.2	41.8	58.4	0.1	64.1	41.8	58.4	0.1	64.1
B3		15	F	58.3	58.3	64.0	52.1	59.2	0.9	64.9	52.1	59.2	0.9	64.9	49.2	58.8	0.5	64.5	54.1	59.7	1.4	65.4	45.5	58.5	0.2	64.2	42.2	58.4	0.1	64.1	42.2	58.4	0.1	64.1
B3		16	F	58.3	58.3	64.0	52.3	59.3	1.0	65.0	53.2	59.5	1.2	65.2	49.5	58.8	0.5	64.5	56.1	60.3	2.1	66.0	46.2	58.5	0.3	64.2	43.5	58.4	0.1	64.1	43.5	58.4	0.1	64.1
B3		17	F	58.3	58.3	64.0	53.3	59.5	1.2	65.2	53.3	59.5	1.2	65.2	49.8	58.9	0.6	64.6	58.1	61.2	2.9	66.9	47.5	58.6	0.3	64.3	44.5	58.5	0.2	64.2	44.5	58.5	0.2	64.2
B3		18	F	58.3	58.3	64.0	53.4	59.5	1.2	65.2	54.3	59.8	1.5	65.5	50.8	59.0	0.7	64.7	60.1	62.3	4.0	68.0	47.8	58.7	0.4	64.4	45.1	58.5	0.2	64.2	45.1	58.5	0.2	64.2
B3		19	F	58.3	58.3	64.0	52.8	59.4	1.1	65.1	54.5	59.8	1.5	65.5	50.5	58.9	0.7	64.6	58.2	61.3	3.0	67.0	48.5	58.7	0.4	64.4	46.5	58.6	0.3	64.3	46.5	58.6	0.3	64.3
B3		1	G	58.3	58.3	64.0	55.8	60.2	1.9	65.9	55.8	60.2	1.9	65.9	54.0	59.7	1.4	65.4	57.2	60.8	2.5	66.5	52.2	59.2	1.0	64.9	51.5	59.1	0.8	64.8	51.3	59.1	0.8	64.8
B3		2	G	58.3	58.3	64.0	57.1	60.8	2.5	66.5	56.5	60.5	2.2	66.2	55.5	60.1	1.9	65.8	58.5	61.4	3.1	67.1	54.0	59.7	1.4	65.4	53.4	59.5	1.2	65.2	53.3	59.5	1.2	65.2
B3		3	G	58.3	58.3	64.0	59.2	61.8	3.5	67.5	58.5	61.4	3.1	67.1	56.0	60.3	2.0	66.0	59.2	61.8	3.5	67.5	54.2	59.7	1.4	65.4	53.4	59.5	1.2	65.2	53.3	59.5	1.2	65.2
B3		4	G	58.3	58.3	64.0	65.3	66.1	7.8	71.8	67.2	67.7	9.4	73.4	61.6	63.3	5.0	69.0	68.1	68.6	10.3	74.3	54.8	59.9	1.6	65.6	53.6	59.6	1.3	65.3	53.3	59.5	1.2	65.2
B3		5	G	58.3	58.3	64.0	70.1	70.4	12.1	76.1	67.2	67.7	9.4	73.4	62.5	63.9	5.6	69.6	69.1	69.5	11.2	75.2	55.5	60.1	1.9	65.8	53.6	59.6	1.3	65.3	53.3	59.5	1.2	65.2
B3		6	G	58.3	58.3	64.0	71.1	71.3	13.0	77.0	66.2	66.9	8.6	72.6	63.4	64.6	6.3	70.3	71.1	71.3	13.0	77.0	54.5	59.8	1.5	65.5	54.0	59.7	1.4	65.4	53.6	59.6	1.3	65.3
B3		7	G	58.3	58.3	64.0	70.1	70.4	12.1	76.1	69.1	69.5	11.2	75.2	66.3	66.9	8.6	72.6	72.1	72.2	14.0	77.9	55.0	59.9	1.7	65.6	55.0	59.9	1.7	65.6	54.5	59.8	1.5	65.5
B3		8	G	58.3	58.3	64.0	70.1	70.4	12.1	76.1	69.1	69.5	11.2	75.2	67.2	67.7	9.4	73.4	74.0	74.1	15.9	79.8	54.5	59.8	1.5	65.5	54.5	59.8	1.5	65.5	53.8	59.6	1.3	65.3
B3		9	G	58.3	58.3	64.0	70.1	70.4	12.1	76.1	69.1	69.5	11.2	75.2	67.2	67.7	9.4	73.4	73.0	73.2	14.9	78.9	54.8	59.9	1.6	65.6	54.8	59.9	1.6	65.6	54.0	59.7	1.4	65.4
B3		10	G	58.3	58.3	64.0	70.1	70.4	12.1	76.1	69.1	69.5	11.2	75.2	67.2	67.7	9.4	73.4	73.0	73.2	14.9	78.9	54.8	59.9	1.6	65.6	54.8	59.9	1.6	65.6	53.3	59.5	1.2	65.2
B3		11	G	58.3	58.3	64.0	70.1	70.4	12.1	76.1	68.1	68.6	10.3	74.3	67.2	67.7	9.4	73.4	73.0	73.2	14.9	78.9	55.1	60.0	1.7	65.7	55.1	60.0	1.7	65.7	53.3	59.5	1.2	65.2
B3		12	G	58.3	58.3	64.0	70.1	70.3	12.1	76.0	68.1	68.5	10.3	74.2	66.2	66.8	8.5	72.5	72.0	72.2	13.9	77.9	55.0	60.0	1.7	65.7	54.5	59.8	1.5	65.5	52.3	59.3	1.0	65.0
B3		13	G	58.3	58.3	64.0	69.1	69.4	11.1	75.1	68.1	68.5	10.3	74.2	66.2	66.8	8.5	72.5	72.0	72.2	13.9	77.9	55.0	60.0	1.7	65.7	54.5	59.8	1.5	65.5	52.3	59.3	1.0	65.0
B3		14	G	58.3	58.3	64.0	69.1	69.4	11.1	75.1	67.1	67.7	9.4	73.4	66.2	66.8	8.5	72.5	72.0	72.2	13.9	77.9	54.5	59.8	1.5	65.5	54.1	59.7	1.4	65.4	52.3	59.3	1.0	65.0
B3		15	G	58.3	58.3	64.0	69.1	69.4	11.1	75.1	67.1	67.6	9.4	73.3	66.1	66.8	8.5	72.5	72.0	72.2	13.9	77.9	54.0	59.7	1.4	65.4	53.5	59.5	1.3	65.2	51.4	59.1	0.8	64.8
B3		16	G	58.3	58.3	64.0	68.1	68.5	10.2	74.2	67.1	67.6	9.4	73.3	65.2	66.0	7.7	71.7	71.0	71.3	13.0	77.0	54.5	59.8	1.5	65.5	54.0	59.7	1.4	65.4	51.5	59.1	0.8	64.8
B3		17	G	58.3	58.3	64.0	68.1	68.5	10.2	74.2	67.1	67.6	9.4	73.3	65.2	66.0	7.7	71.7	71.0	71.3	13.0	77.0	54.5	59.8	1.5	65.5	54.0	59.7	1.4	65.4	51.5	59.1	0.8	64.8
B3		18	G	58.3	58.3	64.0	68.1	68.5	10.2	74.2	66.1	66.8	8.5	72.5	65.1	66.0	7.7	71.7	71.0	71.3	13.0	77.0	54.1	59.7	1.4	65.4	53.5	59.5	1.3	65.2	50.5	59.0	0.7	64.7
B3		19	G	58.3	58.3	64.0	68.1	68.5	10.2	74.2	66.1	66.8	8.5	72.5	64.2	65.2	6.9	70.9	70.0	70.3	12.0	76.0	54.1	59.7	1.4	65.4	53.5	59.5	1.3	65.2	50.5	59.0	0.7	64.7

Atlantic Yards Redevelopment SEIS Construction Noise

Phasing Plan 2 Noise Analysis Results

Receptor Sites	Address	Elevation (floor)	Façade	Construction Duration																															
				2024 - November				2025 - November				2026 - October				2027 - December				2028 - December				2029 - August				2030 - June				2031 - July			
				Leq			L10	Leq			L10	Leq			L10	Leq			L10	Leq			L10	Leq			L10	Leq			L10	Leq			L10
				Const	Total	Change	Total	Const	Total	Change	Total	Const	Total	Change	Total	Const	Total	Change	Total	Const	Total	Change	Total	Const	Total	Change	Total	Const	Total	Change	Total	Const	Total	Change	Total
B3		1	B	55.3	60.1	1.8	65.8	55.4	60.1	1.8	65.8	55.2	60.0	1.7	65.7	55.2	60.0	1.7	65.7	55.1	60.0	1.7	65.7	55.0	60.0	1.7	65.7	55.1	60.0	1.7	65.7	55.0	60.0	1.7	65.7
B3		2	B	60.8	62.7	4.4	68.4	56.3	60.4	2.1	66.1	56.2	60.4	2.1	66.1	56.1	60.4	2.1	66.1	56.1	60.3	2.1	66.0	56.0	60.3	2.0	66.0	56.0	60.3	2.0	66.0	56.0	60.3	2.0	66.0
B3		3	B	61.1	62.9	4.7	68.6	57.3	60.8	2.6	66.5	57.1	60.7	2.5	66.4	57.1	60.8	2.5	66.5	57.1	60.7	2.5	66.4	57.0	60.7	2.4	66.4	57.0	60.7	2.4	66.4	57.0	60.7	2.4	66.4
B3		4	B	60.8	62.7	4.4	68.4	56.4	60.5	2.2	66.2	56.2	60.4	2.1	66.1	56.2	60.4	2.1	66.1	56.1	60.4	2.1	66.1	56.0	60.3	2.0	66.0	56.1	60.3	2.0	66.0	56.0	60.3	2.0	66.0
B3		5	B	60.8	62.7	4.4	68.4	56.5	60.5	2.2	66.2	56.2	60.4	2.1	66.1	56.2	60.4	2.1	66.1	56.1	60.4	2.1	66.1	56.1	60.3	2.0	66.0	56.1	60.3	2.0	66.0	56.0	60.3	2.0	66.0
B3		6	B	60.8	62.7	4.4	68.4	56.8	60.6	2.3	66.3	56.3	60.4	2.1	66.1	56.3	60.4	2.1	66.1	56.1	60.4	2.1	66.1	56.1	60.3	2.1	66.0	56.1	60.3	2.0	66.0	56.1	60.3	2.0	66.0
B3		7	B	61.5	63.2	4.9	68.9	57.8	61.0	2.8	66.7	56.5	60.5	2.2	66.2	56.3	60.4	2.1	66.1	56.2	60.4	2.1	66.1	56.6	60.5	2.3	66.2	56.1	60.3	2.0	66.0	56.1	60.3	2.0	66.0
B3		8	B	61.5	63.2	4.9	68.9	58.5	61.4	3.1	67.1	57.0	60.7	2.4	66.4	56.5	60.5	2.2	66.2	56.3	60.4	2.1	66.1	56.6	60.5	2.3	66.2	56.1	60.3	2.0	66.0	56.1	60.3	2.1	66.0
B3		9	B	63.0	64.2	6.0	69.9	59.5	62.0	3.7	67.7	58.1	61.2	2.9	66.9	58.5	61.4	3.1	67.1	58.1	61.2	2.9	66.9	56.8	60.6	2.3	66.3	56.1	60.3	2.1	66.0	56.1	60.3	2.1	66.0
B3		10	B	63.8	64.9	6.6	70.6	60.1	62.3	4.0	68.0	58.1	61.2	2.9	66.9	59.0	61.7	3.4	67.4	58.1	61.2	2.9	66.9	56.8	60.6	2.3	66.3	56.2	60.4	2.1	66.1	56.3	60.4	2.1	66.1
B3		11	B	63.6	64.7	6.5	70.4	60.5	62.5	4.2	68.2	58.0	61.2	2.9	66.9	59.1	61.7	3.5	67.4	58.5	61.4	3.1	67.1	56.2	60.4	2.1	66.1	55.4	60.1	1.8	65.8	55.6	60.2	1.9	65.9
B3		12	B	63.6	64.7	6.5	70.4	61.2	63.0	4.7	68.7	58.0	61.2	2.9	66.9	59.8	62.1	3.8	67.8	58.5	61.4	3.1	67.1	56.2	60.4	2.1	66.1	55.4	60.1	1.8	65.8	55.6	60.2	1.9	65.9
B3		13	B	64.5	65.4	7.2	71.1	62.0	63.5	5.2	69.2	59.1	61.7	3.5	67.4	60.5	62.5	4.2	68.2	58.5	61.4	3.1	67.1	56.5	60.5	2.2	66.2	55.5	60.1	1.8	65.8	56.0	60.3	2.0	66.0
B3		14	B	64.5	65.4	7.2	71.1	62.0	63.5	5.2	69.2	59.1	61.7	3.5	67.4	60.5	62.5	4.2	68.2	58.5	61.4	3.1	67.1	56.5	60.5	2.2	66.2	55.6	60.2	1.9	65.9	56.0	60.3	2.0	66.0
B3		15	B	64.5	65.4	7.2	71.1	62.8	64.1	5.8	69.8	59.1	61.7	3.5	67.4	61.2	63.0	4.7	68.7	59.1	61.7	3.5	67.4	56.5	60.5	2.2	66.2	55.6	60.2	1.9	65.9	56.2	60.4	2.1	66.1
B3		16	B	64.5	65.4	7.2	71.1	62.8	64.1	5.8	69.8	59.1	61.7	3.5	67.4	61.2	63.0	4.7	68.7	59.1	61.7	3.5	67.4	56.5	60.5	2.2	66.2	55.6	60.2	1.9	65.9	56.2	60.4	2.1	66.1
B3		17	B	64.5	65.4	7.2	71.1	62.8	64.1	5.8	69.8	59.1	61.7	3.5	67.4	62.0	63.5	5.2	69.2	59.1	61.7	3.5	67.4	56.8	60.6	2.3	66.3	55.8	60.2	1.9	65.9	56.5	60.5	2.2	66.2
B3		18	B	64.4	65.4	7.1	71.1	63.5	64.7	6.4	70.4	58.8	61.5	3.3	67.2	61.8	63.4	5.1	69.1	59.5	61.9	3.6	67.6	56.1	60.3	2.1	66.0	55.0	59.9	1.7	65.6	55.8	60.2	1.9	65.9
B3		19	B	64.4	65.4	7.1	71.1	63.5	64.7	6.4	70.4	58.8	61.5	3.3	67.2	61.8	63.4	5.1	69.1	59.5	61.9	3.6	67.6	56.1	60.3	2.1	66.0	55.2	60.0	1.7	65.7	56.1	60.3	2.1	66.0
B3		12	C	63.0	64.3	6.0	70.0	58.1	61.2	2.9	66.9	56.1	60.3	2.1	66.0	59.1	61.7	3.4	67.4	59.1	61.7	3.4	67.4	53.2	59.5	1.2	65.2	49.5	58.8	0.5	64.5	50.4	58.9	0.7	64.6
B3		13	C	65.1	65.9	7.6	71.6	62.2	63.7	5.4	69.4	58.5	61.4	3.1	67.1	61.3	63.0	4.8	68.7	58.5	61.4	3.1	67.1	54.5	59.8	1.5	65.5	53.1	59.4	1.2	65.1	55.2	60.0	1.7	65.7
B3		14	C	64.3	65.3	7.0	71.0	62.5	63.9	5.6	69.6	57.8	61.0	2.8	66.7	60.0	62.2	3.9	67.9	58.5	61.4	3.1	67.1	55.5	60.1	1.9	65.8	54.5	59.8	1.5	65.5	55.5	60.1	1.9	65.8
B3		15	C	64.4	65.4	7.1	71.1	61.8	63.4	5.1	69.1	58.1	61.2	2.9	66.9	60.2	62.4	4.1	68.1	58.8	61.5	3.3	67.2	56.5	60.5	2.2	66.2	55.2	60.0	1.7	65.7	56.5	60.5	2.2	66.2
B3		16	C	64.4	65.4	7.1	71.1	61.8	63.4	5.1	69.1	58.1	61.2	2.9	66.9	60.2	62.4	4.1	68.1	58.8	61.5	3.3	67.2	56.5	60.5	2.2	66.2	55.2	60.0	1.7	65.7	56.5	60.5	2.2	66.2
B3		17	C	64.4	65.4	7.1	71.1	61.8	63.4	5.1	69.1	58.1	61.2	2.9	66.9	61.0	62.8	4.6	68.5	58.8	61.5	3.3	67.2	56.5	60.5	2.2	66.2	55.5	60.1	1.8	65.8	56.5	60.5	2.2	66.2
B3	Phase I - Building 3	18	C	64.3	65.3	7.0	71.0	61.6	63.3	5.0	69.0	57.8	61.0	2.8	66.7	61.6	63.3	5.0	69.0	58.5	61.4	3.1	67.1	56.0	60.3	2.0	66.0	54.5	59.8	1.5	65.5	56.5	60.5	2.2	66.2
B3		19	C	64.3	65.3	7.0	71.0	62.5	63.9	5.6	69.6	57.8	61.0	2.8	66.7	61.6	63.3	5.0	69.0	57.8	61.0	2.8	66.7	55.5	60.1	1.9	65.8	54.5	59.8	1.5	65.5	56.5	60.5	2.2	66.2
B3		14	F	41.8	58.4	0.1	64.1	42.6	58.4	0.1	64.1	38.1	58.3	0.0	64.0	41.0	58.4	0.1	64.1	40.2	58.4	0.1	64.1	36.1	58.3	0.0	64.0	38.1	58.3	0.0	64.0	38.1	58.3	0.0	64.0
B3		15	F	42.2	58.4	0.1	64.1	43.0	58.4	0.1	64.1	39.0	58.3	0.1	64.0	41.5	58.4	0.1	64.1	40.8	58.4	0.1	64.1	37.5	58.3	0.0	64.0	39.0	58.3	0.1	64.0	39.0	58.3	0.1	64.0
B3		16	F	43.5	58.4	0.1	64.1	44.1	58.4	0.2	64.1	41.5	58.4	0.1	64.1	43.0	58.4	0.1	64.1	42.5	58.4	0.1	64.1	40.6	58.4	0.1	64.1	41.5	58.4	0.1	64.1	41.5	58.4	0.1	64.1
B3		17	F	44.5	58.5	0.2	64.2	45.0	58.5	0.2	64.2	43.0	58.4	0.1	64.1	44.1	58.4	0.2	64.1	43.8	58.4	0.2	64.1	42.4	58.4	0.1	64.1	43.0	58.4	0.1	64.1	43.0	58.4	0.1	64.1
B3		18	F	45.1	58.5	0.2	64.2	45.5	58.5	0.2	64.2	43.8	58.4	0.2	64.1	44.8	58.5	0.2	64.2	44.5	58.5	0.2	64.2	43.3	58.4	0.1	64.1	43.8	58.4	0.2	64.1	43.8	58.4	0.2	64.1
B3		19	F	46.5	58.6	0.3	64.3	46.8	58.6	0.3	64.3	45.5	58.5	0.2	64.2	46.2	58.5	0.3	64.2	46.0	58.5	0.2	64.2	45.2	58.5	0.2	64.2	45.5	58.5	0.2	64.2	45.5	58.5	0.2	64.2
B3		1	G	51.4	59.1	0.8	64.8	51.5	59.1	0.8	64.8	51.2	59.1	0.8	64.8	51.3	59.1	0.8	64.8	51.3	59.1	0.8	64.8	51.1	59.0	0.8	64.7	51.2	59.1	0.8	64.8	51.3	59.1	0.8	64.8
B3		2	G	53.3	59.5	1.2	65.2	53.3	59.5	1.2	65.2	53.1	59.4	1.2	65.1	53.2	59.5	1.2	65.2	53.2	59.5	1.2	65.2	53.0	59.4	1.1	65.1	53.1	59.4	1.2	65.1	53.2	59.5	1.2	65.2
B3		3	G	53.4	59.5	1.2	65.2	53.3	59.5	1.2	65.2	53.1	59.4	1.2	65.1	53.2	59.5	1.2	65.2	53.2	59.5	1.2	65.2	53.0	59.4	1.1	65.1	53.2	59.5	1.2	65.2	53.3	59.5	1.2	65.2
B3		4	G	55.5	60.1	1.9	65.8	53.4	59.5	1.2	65.2	53.3	59.5	1.2	65.2	53.2	59.5	1.2	65.2	53.2	59.5	1.2	65.2	53.0	59.4	1.1	65.1	53.2	59.5	1.2	65.2	53.4	59.5	1.2	65.2
B3		5	G	55.5	60.1	1.9	65.8	53.3	59.5	1.2	65.2	53.1	59.4	1.2	65.1	53.2	59.5	1.2	65.2	53.2	59.5	1.2	65.2	53.0	59.4	1.1	65.1	53.3	59.5	1.2	65.2	53.5	59.5	1.2	65.2
B3		6	G	55.5	60.1	1.9	65.8	53.4	59.5	1.2	65.2	53.1	59.4	1.2	65.1	53.2	59.5	1.2	65.2	53.2	59.5	1.2	65.2	53.0	59.4	1.1	65.1	53.3	59.5	1.2	65.2	53.6	59.6	1.3	65.3
B3		7	G	54.2	59.7	1.4	65.4	54.3	59.8	1.5	65.5	54.1	59.7	1.4	65.4	54.2	59.7	1.4	65.4	54.1	59.7	1.4	65.4	54.0	59.7	1.4	65.4	54.3	59.7	1.4	65.4	54.6	59.8	1.6	65.5
B3		8	G	53.3	59.5	1.2	65.2	53.4	59.5	1.2	65.2	53.1	59.4	1.1	65.1	53.2	59.5	1.2	65.2	53.2	59.5	1.2	65.2	53.0	59.4	1.1	65.1	53.4	59.5	1.2	65.2	54.2	59.7	1.4	65.4
B3		9	G	53.3	59.5	1.2	65.2	53.4	59.5	1.2	65.2	53.1	59.4	1.1	65.1	53.2	59.5	1.2	65.2	53.2	59.5	1.2	65.2	53.0	59.4	1.1	65.1	53.8	59.6	1.3	65.3	54.8	59.9	1.6	65.6
B3		10	G	53.3	59.5	1.2	65.2	53.3	59.5	1.2	65.2	53.1	59.4	1.1	65.1	53.2	59.5	1.2	65.2	53.2	59.5	1.2	65.2	53.0	59.4	1.1	65.1	54.0	59.7	1.4	65.4	55.5	60.1	1.9	65.8
B3		11	G	53.3	59.5	1.2	65.2	53.3	59.5	1.2	65.2	53.1	59.4	1.1	65.1	53.2	59.5	1.2	65.2	53.2	59.5	1.2	65.2	53.0	59.4	1.1	65.1	54.2	59.7	1.4	65.4	55.5	60.1	1.9	65.8
B3		12	G	52.4	59.3	1.0	65.0	52.4	59.3	1.0	65.0	52.1	59.2	0.9	64.9	52.3	59.3	1.0	65.0	52.2	59.2	1.0	64.9	52.1	59.2	0.9	64.9	53.2	59.5	1.2	65.2	55.0	60.0	1.7	65.7
B3		13	G	52.4	59.3	1.0	65.0	52.4	59.3	1.0	65.0	52.1	59.2	0.9	64.9	52.3	59.3	1.0	65.0	52.2	59.2	1.0	64.9	52.1	59.2	0.9	64.9	53.2	59.5	1.2	65.2	55.5	60.1	1.9	65.8
B3		14	G	52.4	59.3	1.0	65.0	52.4	59.3	1.0	65.0	52.1	59.2	0.9	64.9	52.3	59.3	1.0	65.0	52.3	59.3	1.0	65.0	52.1	59.2	0.9	64.9	53.0	59.4	1.1	65.1	55.0	60.0	1.7	65.7
B3		15	G	51.5	59.1	0.8	64.8	51.5	59.1	0.8	64.8	51.2	59.1	0.8	64.8	51.3	59.1	0.8	64.8	51.3	59.1	0.8	64.8	51.1	59.0	0.8	64.7	52.8	59.4	1.1	65.1	55.1	60.0	1.7	65.7
B3		16	G	51.5	59.1	0.8	64.8	51.5	59.1	0.8	64.8	51.2	59.1	0.8	64.8	51.3	59.1	0.8	64.8	51.3	59.1	0.8	64.8	51.1	59.0	0.8	64.7	52.5	59.3	1.0	65.0	54.5	59.8	1.5	65.5
B3		17	G	51.5	59.1	0.8	64.8	51.5	59.1	0.8	64.8	51.1	59.1	0.8	64.8	51.3	59.1	0.8	64.8	51.3	59.1	0.8	64.8	51.1	59.0	0.8	64.7	52.8	59.4	1.1	65.1	55.1	60.0	1.7	65.7
B3		18	G	50.6	59.0	0.7	64.7	50.6	59.0	0.7	64.7	50.2	58.9	0.6	64.6	50.4	58.9	0.7	64.6	50.4	58.9	0.7	64.6	50.1	58.9	0.6	64.6	52.5	59.3	1.0	65.0	54.8	59.9	1.6	65.6
B3		19	G	50.6	59.0	0.7	64.7	50.6	59.0	0.7	64.7	50.2	58.9	0.6	64.6	50.4	58.9	0.7	64.6	50.4	58.9	0.7	64.6	50.1	58.9	0.6	64.6	52.5	59.3	1.0	65.0	55.5	60.1	1.8	65.8

Atlantic Yards Redevelopment SEIS Construction Noise

Phasing Plan 2 Noise Analysis Results

Receptor Sites	Address	Elevation (floor)	Façade	2031 - October				2032 - July				2032 - October				2033 - March				2034 - August				2035 - February				2035 - October			
					Leq		L10		Leq		L10		Leq		L10		Leq		L10		Leq		L10		Leq		L10		Leq		L10
				Const	Total	Change	Total	Const	Total	Change	Total	Const	Total	Change	Total	Const	Total	Change	Total	Const	Total	Change	Total	Const	Total	Change	Total	Const	Total	Change	Total
B3		1	B	55.1	60.0	1.7	65.7	55.0	60.0	1.7	65.7	55.1	60.0	1.7	65.7	55.0	60.0	1.7	65.7	55.0	60.0	1.7	65.7	55.0	60.0	1.7	65.7	55.0	60.0	1.7	65.7
B3		2	B	56.1	60.3	2.0	66.0	56.0	60.3	2.0	66.0	56.0	60.3	2.0	66.0	56.0	60.3	2.0	66.0	56.0	60.3	2.0	66.0	56.0	60.3	2.0	66.0	56.0	60.3	2.0	66.0
B3		3	B	57.0	60.7	2.4	66.4	57.0	60.7	2.4	66.4	57.0	60.7	2.4	66.4	57.0	60.7	2.4	66.4	57.0	60.7	2.4	66.4	57.0	60.7	2.4	66.4	57.0	60.7	2.4	66.4
B3		4	B	56.1	60.3	2.0	66.0	56.0	60.3	2.0	66.0	56.1	60.3	2.0	66.0	56.0	60.3	2.0	66.0	56.0	60.3	2.0	66.0	56.0	60.3	2.0	66.0	56.0	60.3	2.0	66.0
B3		5	B	56.1	60.3	2.0	66.0	56.0	60.3	2.0	66.0	56.1	60.3	2.0	66.0	56.0	60.3	2.0	66.0	56.0	60.3	2.0	66.0	56.0	60.3	2.0	66.0	56.0	60.3	2.0	66.0
B3		6	B	56.1	60.3	2.0	66.0	56.1	60.3	2.0	66.0	56.1	60.3	2.0	66.0	56.0	60.3	2.0	66.0	56.0	60.3	2.0	66.0	56.0	60.3	2.0	66.0	56.0	60.3	2.0	66.0
B3		7	B	56.1	60.3	2.0	66.0	56.1	60.3	2.0	66.0	56.1	60.3	2.0	66.0	56.1	60.3	2.0	66.0	56.0	60.3	2.0	66.0	56.0	60.3	2.0	66.0	56.0	60.3	2.0	66.0
B3		8	B	56.1	60.3	2.1	66.0	56.1	60.3	2.1	66.0	56.1	60.3	2.1	66.0	56.1	60.3	2.0	66.0	56.0	60.3	2.0	66.0	56.0	60.3	2.0	66.0	56.0	60.3	2.0	66.0
B3		9	B	56.1	60.4	2.1	66.1	56.1	60.3	2.1	66.0	56.1	60.3	2.1	66.0	56.1	60.3	2.0	66.0	56.0	60.3	2.0	66.0	56.0	60.3	2.0	66.0	56.0	60.3	2.0	66.0
B3		10	B	56.3	60.4	2.1	66.1	56.3	60.4	2.1	66.1	56.2	60.4	2.1	66.1	56.2	60.4	2.1	66.1	56.0	60.3	2.0	66.0	56.0	60.3	2.0	66.0	56.0	60.3	2.0	66.0
B3		11	B	55.6	60.2	1.9	65.9	55.6	60.2	1.9	65.9	55.6	60.2	1.9	65.9	55.2	60.0	1.7	65.7	55.1	60.0	1.7	65.7	55.0	60.0	1.7	65.7	55.0	60.0	1.7	65.7
B3		12	B	55.8	60.2	1.9	65.9	55.6	60.2	1.9	65.9	55.6	60.2	1.9	65.9	55.3	60.0	1.8	65.7	55.1	60.0	1.7	65.7	55.0	60.0	1.7	65.7	55.0	60.0	1.7	65.7
B3		13	B	56.0	60.3	2.0	66.0	56.0	60.3	2.0	66.0	55.8	60.2	1.9	65.9	55.3	60.1	1.8	65.8	55.1	60.0	1.7	65.7	55.0	60.0	1.7	65.7	55.0	60.0	1.7	65.7
B3		14	B	56.2	60.4	2.1	66.1	56.0	60.3	2.0	66.0	55.8	60.2	1.9	65.9	55.3	60.1	1.8	65.8	55.1	60.0	1.7	65.7	55.0	60.0	1.7	65.7	55.1	60.0	1.7	65.7
B3		15	B	56.2	60.4	2.1	66.1	56.2	60.4	2.1	66.1	56.0	60.3	2.0	66.0	55.3	60.1	1.8	65.8	55.1	60.0	1.7	65.7	55.0	60.0	1.7	65.7	55.1	60.0	1.7	65.7
B3		16	B	56.5	60.5	2.2	66.2	56.2	60.4	2.1	66.1	56.0	60.3	2.0	66.0	55.3	60.1	1.8	65.8	55.1	60.0	1.7	65.7	55.0	60.0	1.7	65.7	55.1	60.0	1.7	65.7
B3		17	B	56.5	60.5	2.2	66.2	56.5	60.5	2.2	66.2	56.0	60.3	2.0	66.0	55.4	60.1	1.8	65.8	55.2	60.0	1.7	65.7	55.0	60.0	1.7	65.7	55.1	60.0	1.7	65.7
B3		18	B	56.1	60.3	2.1	66.0	55.8	60.2	1.9	65.9	55.5	60.1	1.8	65.8	54.6	59.8	1.6	65.5	54.2	59.7	1.4	65.4	54.1	59.7	1.4	65.4	54.2	59.7	1.4	65.4
B3		19	B	56.1	60.3	2.1	66.0	56.1	60.3	2.1	66.0	55.8	60.2	1.9	65.9	54.8	59.9	1.6	65.6	54.3	59.8	1.5	65.5	54.1	59.7	1.4	65.4	54.3	59.7	1.4	65.4
B3		12	C	50.4	58.9	0.7	64.6	50.4	58.9	0.7	64.6	48.6	58.7	0.4	64.4	47.8	58.7	0.4	64.4	44.8	58.5	0.2	64.2	41.8	58.4	0.1	64.1	44.1	58.4	0.2	64.1
B3		13	C	55.2	60.0	1.7	65.7	55.2	60.0	1.7	65.7	54.5	59.8	1.5	65.5	52.0	59.2	0.9	64.9	50.2	58.9	0.6	64.6	49.3	58.8	0.5	64.5	50.2	58.9	0.6	64.6
B3		14	C	55.5	60.1	1.9	65.8	55.5	60.1	1.9	65.8	55.1	60.0	1.7	65.7	54.0	59.7	1.4	65.4	53.3	59.5	1.2	65.2	53.1	59.4	1.2	65.1	53.3	59.5	1.2	65.2
B3		15	C	56.5	60.5	2.2	66.2	56.5	60.5	2.2	66.2	56.1	60.3	2.1	66.0	54.8	59.9	1.6	65.6	54.3	59.8	1.5	65.5	54.1	59.7	1.4	65.4	54.3	59.7	1.4	65.4
B3		16	C	56.5	60.5	2.2	66.2	56.5	60.5	2.2	66.2	56.1	60.3	2.1	66.0	55.0	59.9	1.7	65.6	54.3	59.8	1.5	65.5	54.1	59.7	1.4	65.4	54.3	59.8	1.5	65.5
B3		17	C	57.0	60.7	2.4	66.4	56.5	60.5	2.2	66.2	56.1	60.3	2.1	66.0	55.0	59.9	1.7	65.6	54.4	59.8	1.5	65.5	54.1	59.7	1.4	65.4	54.4	59.8	1.5	65.5
B3	Phase I - Building 3	18	C	56.5	60.5	2.2	66.2	56.5	60.5	2.2	66.2	56.0	60.3	2.0	66.0	54.2	59.7	1.4	65.4	53.6	59.6	1.3	65.3	53.2	59.5	1.2	65.2	53.6	59.6	1.3	65.3
B3		19	C	56.5	60.5	2.2	66.2	56.5	60.5	2.2	66.2	56.5	60.5	2.2	66.2	54.5	59.8	1.5	65.5	53.6	59.6	1.3	65.3	53.2	59.5	1.2	65.2	53.6	59.6	1.3	65.3
B3		14	F	38.8	58.3	0.0	64.0	38.1	58.3	0.0	64.0	38.8	58.3	0.0	64.0	37.5	58.3	0.0	64.0	35.5	58.3	0.0	64.0	34.5	58.3	0.0	64.0	35.8	58.3	0.0	64.0
B3		15	F	39.5	58.3	0.1	64.0	39.0	58.3	0.1	64.0	39.5	58.3	0.1	64.0	38.5	58.3	0.0	64.0	37.0	58.3	0.0	64.0	36.3	58.3	0.0	64.0	37.2	58.3	0.0	64.0
B3		16	F	41.8	58.4	0.1	64.1	41.5	58.4	0.1	64.1	41.8	58.4	0.1	64.1	41.2	58.4	0.1	64.1	40.4	58.4	0.1	64.1	40.1	58.4	0.1	64.1	40.5	58.4	0.1	64.1
B3		17	F	43.2	58.4	0.1	64.1	43.0	58.4	0.1	64.1	43.2	58.4	0.1	64.1	42.8	58.4	0.1	64.1	42.3	58.4	0.1	64.1	42.1	58.4	0.1	64.1	42.3	58.4	0.1	64.1
B3		18	F	44.0	58.4	0.2	64.1	43.8	58.4	0.2	64.1	44.0	58.4	0.2	64.1	43.6	58.4	0.1	64.1	43.2	58.4	0.1	64.1	43.1	58.4	0.1	64.1	43.3	58.4	0.1	64.1
B3		19	F	45.6	58.5	0.2	64.2	45.5	58.5	0.2	64.2	45.6	58.5	0.2	64.2	45.4	58.5	0.2	64.2	45.1	58.5	0.2	64.2	45.1	58.5	0.2	64.2	45.2	58.5	0.2	64.2
B3		1	G	51.4	59.1	0.8	64.8	51.3	59.1	0.8	64.8	51.5	59.1	0.8	64.8	51.3	59.1	0.8	64.8	51.1	59.1	0.8	64.8	51.0	59.0	0.8	64.7	51.1	59.0	0.8	64.7
B3		2	G	53.3	59.5	1.2	65.2	53.2	59.5	1.2	65.2	53.3	59.5	1.2	65.2	53.3	59.5	1.2	65.2	53.1	59.4	1.1	65.1	53.0	59.4	1.1	65.1	53.1	59.4	1.1	65.1
B3		3	G	53.4	59.5	1.2	65.2	53.3	59.5	1.2	65.2	53.5	59.5	1.2	65.2	53.3	59.5	1.2	65.2	53.1	59.4	1.2	65.1	53.0	59.4	1.1	65.1	53.1	59.4	1.2	65.1
B3		4	G	54.0	59.7	1.4	65.4	53.4	59.5	1.2	65.2	53.6	59.6	1.3	65.3	53.4	59.5	1.2	65.2	53.2	59.5	1.2	65.2	53.1	59.4	1.1	65.1	53.1	59.4	1.2	65.1
B3		5	G	54.0	59.7	1.4	65.4	53.5	59.5	1.2	65.2	54.0	59.7	1.4	65.4	53.5	59.5	1.2	65.2	53.2	59.5	1.2	65.2	53.1	59.4	1.1	65.1	53.2	59.5	1.2	65.2
B3		6	G	54.2	59.7	1.4	65.4	53.6	59.6	1.3	65.3	54.2	59.7	1.4	65.4	53.8	59.6	1.3	65.3	53.3	59.5	1.2	65.2	53.1	59.4	1.2	65.1	53.2	59.5	1.2	65.2
B3		7	G	55.2	60.0	1.7	65.7	54.6	59.8	1.6	65.5	55.0	59.9	1.7	65.6	54.8	59.9	1.6	65.6	54.3	59.7	1.4	65.4	54.1	59.7	1.4	65.4	54.2	59.7	1.4	65.4
B3		8	G	54.8	59.9	1.6	65.6	54.2	59.7	1.4	65.4	54.8	59.9	1.6	65.6	54.5	59.8	1.5	65.5	53.4	59.5	1.2	65.2	53.2	59.5	1.2	65.2	53.3	59.5	1.2	65.2
B3		9	G	56.0	60.3	2.0	66.0	54.8	59.9	1.6	65.6	55.1	60.0	1.7	65.7	55.1	60.0	1.7	65.7	53.6	59.6	1.3	65.3	53.3	59.5	1.2	65.2	53.6	59.6	1.3	65.3
B3		10	G	56.5	60.5	2.2	66.2	55.5	60.1	1.9	65.8	55.5	60.1	1.9	65.8	55.5	60.1	1.9	65.8	53.6	59.6	1.3	65.3	53.2	59.5	1.2	65.2	53.5	59.5	1.2	65.2
B3		11	G	56.5	60.5	2.2	66.2	55.5	60.1	1.9	65.8	56.5	60.5	2.2	66.2	55.5	60.1	1.9	65.8	53.6	59.6	1.3	65.3	53.3	59.5	1.2	65.2	53.5	59.5	1.2	65.2
B3		12	G	56.1	60.3	2.1	66.0	55.0	60.0	1.7	65.7	56.1	60.3	2.1	66.0	55.0	60.0	1.7	65.7	52.8	59.4	1.1	65.1	52.3	59.3	1.0	65.0	52.6	59.3	1.0	65.0
B3		13	G	56.8	60.6	2.3	66.3	55.5	60.1	1.9	65.8	56.1	60.3	2.1	66.0	55.5	60.1	1.9	65.8	53.0	59.4	1.1	65.1	52.3	59.3	1.0	65.0	52.8	59.4	1.1	65.1
B3		14	G	56.1	60.3	2.1	66.0	55.0	60.0	1.7	65.7	56.1	60.3	2.1	66.0	55.0	60.0	1.7	65.7	52.8	59.4	1.1	65.1	52.3	59.3	1.0	65.0	52.8	59.4	1.1	65.1
B3		15	G	55.8	60.2	1.9	65.9	55.1	60.0	1.7	65.7	55.8	60.2	1.9	65.9	54.5	59.8	1.5	65.5	52.0	59.2	0.9	64.9	51.4	59.1	0.8	64.8	52.0	59.2	0.9	64.9
B3		16	G	55.8	60.2	1.9	65.9	54.5	59.8	1.5	65.5	55.1	60.0	1.7	65.7	54.5	59.8	1.5	65.5	52.0	59.2	0.9	64.9	51.5	59.1	0.8	64.8	52.2	59.2	1.0	64.9
B3		17	G	55.8	60.2	1.9	65.9	55.1	60.0	1.7	65.7	56.5	60.5	2.2	66.2	55.1	60.0	1.7	65.7	52.5	59.3	1.0	65.0	51.8	59.2	0.9	64.9	52.5	59.3	1.0	65.0
B3		18	G	55.5	60.1	1.8	65.8	54.8	59.9	1.6	65.6	56.2	60.4	2.1	66.1	54.8	59.9	1.6	65.6	51.8	59.2	0.9	64.9	51.0	59.0	0.7	64.7	51.8	59.2	0.9	64.9
B3		19	G	56.2	60.4	2.1	66.1	55.5	60.1	1.8	65.8	55.5	60.1	1.8	65.8	54.8	59.9	1.6	65.6	51.8	59.2	0.9	64.9	51.0	59.0	0.7	64.7	51.8	59.2	0.9	64.9

Atlantic Yards Redevelopment SEIS Construction Noise

Phasing Plan 2 Noise Analysis Results

Receptor Sites	Address	Elevation (floor)	Façade	Existing Leq(1)	NB Leq(1)	NB L10	2018 - November Leq Const	2018 - November Leq Total	2018 - November Leq Change	2018 - November L10 Total	2019 - October Leq Const	2019 - October Leq Total	2019 - October Leq Change	2019 - October L10 Total	2020 - September Leq Const	2020 - September Leq Total	2020 - September Leq Change	2020 - September L10 Total	2020 - December Leq Const	2020 - December Leq Total	2020 - December Leq Change	2020 - December L10 Total	2021 - October Leq Const	2021 - October Leq Total	2021 - October Leq Change	2021 - October L10 Total	2022 - October Leq Const	2022 - October Leq Total	2022 - October Leq Change	2022 - October L10 Total	2023-July Leq Const	2023-July Leq Total	2023-July Leq Change	2023-July L10 Total
B4		1	B	58.3	58.3	60.7	51.5	59.1	0.8	61.5	58.6	61.5	3.2	63.9	63.2	64.4	6.1	66.8	64.2	65.2	6.9	67.6	57.8	61.1	2.8	63.5	53.5	59.5	1.3	61.9	54.1	59.7	1.4	62.1
B4		2	B	63.4	63.4	65.8	57.3	64.4	1.0	66.8	63.2	66.3	2.9	68.7	66.5	68.2	4.8	70.6	66.5	68.2	4.8	70.6	62.5	66.0	2.6	68.4	60.0	65.0	1.6	67.4	60.5	65.2	1.8	67.6
B4		3	B	64.4	64.4	66.8	58.3	65.4	1.0	67.8	65.8	68.2	3.8	70.6	67.5	69.2	4.8	71.6	66.6	68.7	4.3	71.1	63.5	67.0	2.6	69.4	61.0	66.0	1.6	68.4	62.1	66.4	2.0	68.8
B4		4	B	64.4	64.4	66.8	58.4	65.4	1.0	67.8	67.5	69.2	4.8	71.6	69.3	70.5	6.1	72.9	69.3	70.5	6.1	72.9	65.8	68.2	3.8	70.6	61.5	66.2	1.8	68.6	62.1	66.4	2.0	68.8
B4		5	B	64.4	64.4	66.8	58.3	65.4	1.0	67.8	67.5	69.2	4.8	71.6	69.3	70.5	6.1	72.9	69.3	70.5	6.1	72.9	65.8	68.2	3.8	70.6	61.5	66.2	1.8	68.6	62.1	66.4	2.0	68.8
B4		6	B	64.4	64.4	66.8	57.4	65.2	0.8	67.6	68.3	69.8	5.4	72.2	69.3	70.5	6.1	72.9	69.3	70.5	6.1	72.9	65.6	68.1	3.7	70.5	61.8	66.3	1.9	68.7	62.5	66.5	2.1	68.9
B4		7	B	63.4	63.4	65.8	57.4	64.4	1.0	66.8	68.3	69.5	6.1	71.9	69.3	70.3	6.9	72.7	69.3	70.3	6.9	72.7	65.6	67.7	4.3	70.1	62.5	66.0	2.6	68.4	63.2	66.3	2.9	68.7
B4		8	B	63.4	63.4	65.8	57.4	64.4	1.0	66.8	68.3	69.5	6.1	71.9	69.3	70.3	6.9	72.7	69.3	70.3	6.9	72.7	65.6	67.7	4.3	70.1	63.2	66.3	2.9	68.7	64.0	66.7	3.3	69.1
B4		9	B	63.4	63.4	65.8	56.5	64.2	0.8	66.6	68.3	69.5	6.1	71.9	69.2	70.2	6.8	72.6	69.2	70.2	6.8	72.6	65.5	67.6	4.2	70.0	63.0	66.2	2.8	68.6	63.8	66.6	3.2	69.0
B4		10	B	63.4	63.4	65.8	56.5	64.2	0.8	66.6	68.3	69.5	6.1	71.9	69.2	70.2	6.8	72.6	69.2	70.2	6.8	72.6	65.5	67.6	4.2	70.0	63.0	66.2	2.8	68.6	63.8	66.6	3.2	69.0
B4		11	B	62.4	62.4	64.8	56.5	63.4	1.0	65.8	68.3	69.3	6.9	71.7	69.2	70.0	7.6	72.4	69.2	70.0	7.6	72.4	65.5	67.2	4.8	69.6	63.0	65.7	3.3	68.1	64.6	66.7	4.3	69.1
B4		12	B	62.4	62.4	64.8	55.6	63.2	0.8	65.6	68.2	69.2	6.8	71.6	69.2	70.0	7.6	72.4	69.2	70.0	7.6	72.4	65.4	67.2	4.8	69.6	62.8	65.6	3.2	68.0	64.5	66.6	4.2	69.0
B4		13	B	62.4	62.4	64.8	55.6	63.2	0.8	65.6	68.2	69.2	6.8	71.6	68.2	69.2	6.8	71.6	68.2	69.2	6.8	71.6	65.4	67.2	4.8	69.6	62.8	65.6	3.2	68.0	64.5	66.6	4.2	69.0
B4		14	B	62.4	62.4	64.8	55.6	63.2	0.8	65.6	68.2	69.2	6.8	71.6	68.2	69.2	6.8	71.6	68.2	69.2	6.8	71.6	64.5	66.6	4.2	69.0	62.8	65.6	3.2	68.0	64.5	66.6	4.2	69.0
B4		15	B	61.4	61.4	63.8	54.8	62.3	0.9	64.7	68.2	69.0	7.6	71.4	68.2	69.0	7.6	71.4	68.2	69.0	7.6	71.4	64.4	66.2	4.8	68.6	62.6	65.1	3.7	67.5	63.5	65.6	4.2	68.0
B4		16	B	61.4	61.4	63.8	54.8	62.3	0.9	64.7	68.2	69.0	7.6	71.4	68.2	69.0	7.6	71.4	68.2	69.0	7.6	71.4	64.4	66.2	4.8	68.6	61.0	64.2	2.8	66.6	62.6	65.1	3.7	67.5
B4		17	B	61.4	61.4	63.8	54.8	62.3	0.9	64.7	67.2	68.2	6.8	70.6	68.2	69.0	7.6	71.4	68.2	69.0	7.6	71.4	64.4	66.2	4.8	68.6	60.2	63.8	2.4	66.2	61.8	64.6	3.2	67.0
B4		18	B	61.4	61.4	63.8	54.0	62.1	0.7	64.5	66.2	67.5	6.1	69.9	68.1	69.0	7.6	71.4	68.1	69.0	7.6	71.4	64.3	66.1	4.7	68.5	60.0	63.8	2.4	66.2	60.8	64.1	2.7	66.5
B4		19	B	61.4	61.4	63.8	54.0	62.1	0.7	64.5	66.2	67.5	6.1	69.9	68.1	69.0	7.6	71.4	68.1	69.0	7.6	71.4	64.3	66.1	4.7	68.5	59.2	63.4	2.0	65.8	60.8	64.1	2.7	66.5
B4		20	B	60.4	60.4	62.8	53.2	61.2	0.8	63.6	66.2	67.2	6.8	69.6	67.1	68.0	7.6	70.4	67.1	68.0	7.6	70.4	64.3	65.8	5.4	68.2	59.0	62.8	2.4	65.2	60.6	63.5	3.1	65.9
B4		21	B	60.4	60.4	62.8	53.2	61.2	0.8	63.6	64.3	65.8	5.4	68.2	66.2	67.2	6.8	69.6	66.2	67.2	6.8	69.6	64.3	65.8	5.4	68.2	59.0	62.8	2.4	65.2	60.6	63.5	3.1	65.9
B4		22	B	60.4	60.4	62.8	53.2	61.2	0.8	63.6	64.3	65.8	5.4	68.2	66.2	67.2	6.8	69.6	66.2	67.2	6.8	69.6	62.4	64.5	4.1	66.9	58.2	62.4	2.0	64.8	60.6	63.5	3.1	65.9
B4		23	B	60.4	60.4	62.8	53.2	61.2	0.8	63.6	64.3	65.8	5.4	68.2	66.2	67.2	6.8	69.6	66.2	67.2	6.8	69.6	62.4	64.5	4.1	66.9	58.2	62.4	2.0	64.8	59.8	63.1	2.7	65.5
B4		24	B	59.4	59.4	61.8	52.5	60.2	0.8	62.6	64.2	65.5	6.1	67.9	65.2	66.2	6.8	68.6	65.2	66.2	6.8	68.6	62.3	64.1	4.7	66.5	58.0	61.8	2.4	64.2	59.6	62.5	3.1	64.9
B4		25	B	59.4	59.4	61.8	52.5	60.2	0.8	62.6	64.2	65.5	6.1	67.9	65.2	66.2	6.8	68.6	65.2	66.2	6.8	68.6	61.4	63.5	4.1	65.9	58.0	61.8	2.4	64.2	59.6	62.5	3.1	64.9
B4		26	B	59.4	59.4	61.8	52.5	60.2	0.8	62.6	63.3	64.8	5.4	67.2	65.2	66.2	6.8	68.6	65.2	66.2	6.8	68.6	61.4	63.5	4.1	65.9	58.0	61.8	2.4	64.2	59.6	62.5	3.1	64.9
B4		27	B	59.4	59.4	61.8	52.5	60.2	0.8	62.6	63.3	64.8	5.4	67.2	65.2	66.2	6.8	68.6	65.2	66.2	6.8	68.6	61.4	63.5	4.1	65.9	58.0	61.8	2.4	64.2	59.6	62.5	3.1	64.9
B4		28	B	59.4	59.4	61.8	52.2	60.2	0.8	62.6	63.3	64.8	5.4	67.2	65.2	66.2	6.8	68.6	65.2	66.2	6.8	68.6	61.4	63.5	4.1	65.9	58.0	61.8	2.4	64.2	59.6	62.5	3.1	64.9
B4		29	B	59.4	59.4	61.8	51.5	60.0	0.6	62.4	63.2	64.7	5.3	67.1	64.2	65.4	6.0	67.8	65.1	66.2	6.8	68.6	61.3	63.5	4.1	65.9	57.8	61.7	2.3	64.1	59.5	62.5	3.1	64.9
B4		30	B	58.4	58.4	60.8	51.5	59.2	0.8	61.6	63.2	64.5	6.1	66.9	64.2	65.2	6.8	67.6	64.2	65.2	6.8	67.6	60.4	62.5	4.1	64.9	57.8	61.1	2.7	63.5	59.5	62.0	3.6	64.4
B4		31	B	58.4	58.4	60.8	51.5	59.2	0.8	61.6	62.3	63.8	5.4	66.2	64.2	65.2	6.8	67.6	64.2	65.2	6.8	67.6	60.4	62.5	4.1	64.9	57.8	61.1	2.7	63.5	58.6	61.5	3.1	63.9
B4		32	B	58.4	58.4	60.8	51.5	59.2	0.8	61.6	62.3	63.8	5.4	66.2	64.2	65.2	6.8	67.6	64.2	65.2	6.8	67.6	60.4	62.5	4.1	64.9	57.0	60.8	2.4	63.2	58.6	61.5	3.1	63.9
B4		33	B	58.4	58.4	60.8	51.5	59.2	0.8	61.6	62.3	63.8	5.4	66.2	64.2	65.2	6.8	67.6	64.2	65.2	6.8	67.6	60.4	62.5	4.1	64.9	57.0	60.8	2.4	63.2	58.6	61.5	3.1	63.9
B4		34	B	58.4	58.4	60.8	50.8	59.1	0.7	61.5	62.2	63.7	5.3	66.1	64.1	65.2	6.8	67.6	64.1	65.2	6.8	67.6	60.3	62.5	4.1	64.9	56.8	60.7	2.3	63.1	58.5	61.5	3.1	63.9
B4		35	B	58.4	58.4	60.8	50.8	59.1	0.7	61.5	62.2	63.7	5.3	66.1	63.2	64.4	6.0	66.8	64.1	65.2	6.8	67.6	59.4	61.9	3.5	64.3	56.8	60.7	2.3	63.1	58.5	61.5	3.1	63.9
B4		36	B	58.3	58.3	60.7	50.8	59.0	0.7	61.4	62.2	63.7	5.4	66.1	63.2	64.4	6.1	66.8	64.1	65.1	6.9	67.5	59.4	61.9	3.6	64.3	56.8	60.6	2.3	63.0	58.5	61.4	3.1	63.8
B4		37	B	58.3	58.3	60.7	51.1	59.0	0.8	61.4	62.2	63.7	5.4	66.1	63.2	64.4	6.1	66.8	63.2	64.4	6.1	66.8	59.4	61.9	3.6	64.3	56.8	60.6	2.3	63.0	58.5	61.4	3.1	63.8
B4		38	B	58.3	58.3	60.7	51.1	59.0	0.8	61.4	61.3	63.0	4.8	65.4	63.2	64.4	6.1	66.8	63.2	64.4	6.1	66.8	59.4	61.9	3.6	64.3	56.8	60.6	2.3	63.0	58.5	61.4	3.1	63.8
B4		39	B	58.3	58.3	60.7	51.1	59.0	0.8	61.4	61.3	63.0	4.8	65.4	63.2	64.4	6.1	66.8	63.2	64.4	6.1	66.8	59.4	61.9	3.6	64.3	56.8	60.6	2.3	63.0	58.5	61.4	3.1	63.8
B4		40	B	58.3	58.3	60.7	51.1	59.0	0.8	61.4	61.3	63.0	4.8	65.4	62.2	63.7	5.4	66.1	63.2	64.4	6.1	66.8	58.5	61.4	3.1	63.8	56.8	60.6	2.3	63.0	58.5	61.4	3.1	63.8
B4		41	B	58.3	58.3	60.7	50.5	59.0	0.7	61.4	61.2	63.0	4.7	65.4	62.2	63.7	5.4	66.1	63.1	64.4	6.1	66.8	58.4	61.4	3.1	63.8	56.6	60.5	2.3	62.9	58.4	61.4	3.1	63.8
B4		42	B	58.3	58.3	60.7	50.5	59.0	0.7	61.4	61.2	63.0	4.7	65.4	62.2	63.7	5.4	66.1	63.1	64.4	6.1	66.8	58.4	61.4	3.1	63.8	56.6	60.5	2.3	62.9	57.5	60.9	2.6	63.3
B4		43	B	58.3	58.3	60.7	50.5	59.0	0.7	61.4	61.2	63.0	4.7	65.4	62.2	63.7	5.4	66.1	62.2	63.7	5.4	66.1	58.4	61.4	3.1	63.8	56.6	60.5	2.3	62.9	57.5	60.9	2.6	63.3
B4		44	B	58.3	58.3	60.7	50.5	59.0	0.7	61.4	61.2	63.0	4.7	65.4	62.2	63.7	5.4	66.1	62.2	63.7	5.4	66.1	58.4	61.4	3.1	63.8	56.6	60.5	2.3	62.9	57.5	60.9	2.6	63.3
B4		45	B	58.3	58.3	60.7	50.5	59.0	0.7	61.4	61.2	63.0	4.7	65.4	62.2	63.7	5.4	66.1	62.2	63.7	5.4	66.1	58.4	61.4	3.1	63.8	56.6	60.5	2.3	62.9	57.5	60.9	2.6	63.3
B4		1	D	58.3	58.3	64.0	71.3	71.5	13.3	77.2	70.4	70.7	12.4	76.4	73.2	73.3	15.1	79.0	74.2	74.3	16.0	80.0	65.5	66.2	7.9	71.9	60.1	62.3	4.0	68.0	60.1	62.3	4.0	68.0
B4		2	D	58.3	58.3	64.0	72.3	72.5	14.2	78.2	73.3	73.4	15.1	79.1	73.3	73.4	15.1	79.1	74.2	74.3	16.0	80.0	68.0	68.4	10.1	74.1	61.1	62.9	4.6	68.6	61.1	62.9	4.6	68.6
B4		3	D	58.3	58.3	64.0	74.2	74.3	16.0	80.0	75.2	75.3	17.0	81.0	74.2	74.3	16.0	80.0	75.2	75.3	17.0	81.0	70.5	70.8	12.5	76.5	61.1	62.9	4.6	68.6	61.1	62.9	4.6	68.6
B4		4	D	58.3	58.3	64.0	75.1	75.2	16.9	80.9	76.1	76.2	17.9	81.9	74.2	74.3	16.0	80.0	75.1	75.2	16.9	80.9	72.3	72.4	14.2	78.1	60.1	62.3	4.0	68.0	60.1	62.3	4.0	68.0
B4		5	D	58.3	58.3	64.0	75.1	75.2	16.9	80.9	76.1	76.2	17.9	81.9	74.2	74.3	16.0	80.0	76.1	76.2	17.9	81.9	74.2	74.3	16.0	80.0	60.1	62.3	4.0	68.0	60.1	62.3	4.0	68.0
B4		6	D	58.3	58.3	64.0	76.1	76.2	17.9	81.9	77.1	77.1	18.9	82.8	75.1	75.2	16.9	80.9	76.1	76.2	17.9	81.9	74.2	74.3	16.0	80.0	60.1	62.3	4.0	68.0	60.2	62.3	4.1	68.0
B4		7	D	58.3	58.3	64.0	75.1	75.2	16.9	80.9	77.1	77.1	18.8	82.8	75.1	75.2	16.9	80.9	76.1	76.2	17.9	81.9	74.1	74.2	16.0	79.9	59.2	61.8	3.5	67.5	59.3	61.8	3.5	67.5
B4		8	D	58.3	58.3	64.0	75.1	75.2	16.9	80.9	77.1	77.1	18.8	82.8	75.1	75.2	16.9	80.9	76.1	76.2	17.9	81.9	75.1	75.2	16.9	80.9	59.2	61.8	3.5	67.5	59.3	61.9	3.6	67.6
B4		9	D	58.3	58.3	64.0	75.1	75.2	16.9	80.9	77.1	77.1	18.8	82.8	75.1	75.2	16.9	80.9	76.1	76.2	17.9	81.9	75.1	75.2	16.9	80.9	59.2	61.8	3.5	67.5	59.3	61.9	3.6	67.6
B4		10	D	58.3	58.3	64.0	75.1	75.2	16.9	80.9	77.1	77.1	18.8	82.8	75.1	75.2	16.9	80.9	76.1	76.1	17.9	81.8	74.1	74.2	15.9	79.9	58.2	61.3	3.0	67.0	58.6	61.5	3.2	67.2
B4		11	D	58.3	58.3	64.0	75.1	75.2	16.9	80.9	77.1	77.1	18.8	82.8	75.1	75.2	16.9	80.9	76.1	76.1	17.9	81.8	74.1	74.2	15.9	79.9	58.2	61.3	3.0	67.0	58.6	61.5	3.2	67.2
B4		12	D	58.3	58.3	64.0	75.1	75.2	16.9	80.9	76.1	76.1	17.8	81.8	75.1	75.2	16.9	80.9	76.1	76.1	17.8	81.8	74.1	74.2	15.9	79.9	57.3	60.8	2.5	66.5	57.8	61.1	2.8	66.8
B4		13	D	58.3	58.3	64.0	75.1	75.2	16.9	80.9	76.1	76.1	17.8	81.8	74.1	74.2	15.9	79.9	76.1	76.1	17.8	81.8	74.1	74.2	15.9	79.9	57.3	60.8	2.5	66.5	57.8	61.1	2.8	66.8
B4		14	D	58.3	58.3	64.0	75.1	75.2	16.9	80.9	76.1	76.1	17.8	81.8	74.1	74.2	15.9	79.9	76.1	76.1	17.8	81.8	73.1	73.2	15.0	78.9	57.3	60.8	2.5	66.5	57.8	61.1	2.8	66.8
B4		15	D	58.3	58.3	64.0	75.1	75.1	16.9	80.8	76.0	76.1	17.8	81.8	74.1	74.2	15.9	79.9	76.0	76.1	17.8	81.8	73.1	73.2	14.9	78.9	56.3	60.4	2.1	66.1	57.2	60.8	2.5	66.5
B4		16	D	58.3	58.3	64.0	75.1	75.1	16.9	80.8	76.0	76.1	17.8	81.8	74.1	74.2	15.9	79.9	75.1	75.1	16.9	80.8	72.1	72.3	14.0	78.0	56.3	60.4	2.1	66.1	56.6	60.5	2.3	66.2
B4		17	D	58.3	58.3	64.0	75.1	75.1	16.9	80.8	75.1	75.1	16.9	80.8	74.1	74.2	15.9	79.9	75.1	75.1	16.9	80.8	72.1	72.3	14.0	78.0	56.3	60.4	2.1	66.1	56.6	60.5	2.3	66.2
B4		18	D	58.3	58.3	64.0	75.0	75.1	16.8	80.8	75.0	75.1	16.8	80.8	73.1	73.2	14.9	78.9	75.0	75.1	16.8	80.8	72.1	72.3	14.0	78.0	55.4	60.1	1.8	65.8	55.8	60.2	1.9	65.9
B4		19	D	58.3	58.3	64.0	74.1	74.2	15.9	79.9	75.0	75.1	16.8	80.8	73.1	73.2	14.9	78.9	75.0	75.1	16.8	80.8	71.1	71.3	13.0	77.0	55.5	60.1	1.8	65.8	55.4	60.1	1.8	65.8
B4		20	D	58.3	58.3	64.0	74.1	74.2	15.9	79.9	75.0	75.1	16.8	80.8	73.1	73.2	14.9	78.9	75.0	75.1	16.8	80.8	71.1	71.3	13.0	77.0	55.6	60.2	1.9	65.9	55.4	60.1	1.8	65.8
B4		21	D	58.3	58.3	64.0	74.1	74.2	15.9	79.9	74.1	74.2	15.9	79.9	73.1	73.2	14.9	78.9	74.1	74.2	15.9	79.9	71.1	71.3	13.0	77.0	55.8	60.2	1.9	65.9	55.5	60.1	1.8	65.8
B4		22	D	58.3	58.3	64.0	74.0	74.2	15.9	79.9	74.0	74.2	15.9	79.9	73.1	73.2	14.9	78.9	74.0	74.2	15.9	79.9	71.1	71.3	13.0	77.0	55.5	60.1	1.8	65.8	54.6	59.8	1.6	65.5
B4		23	D	58.3	58.3	64.0	74.0	74.2	15.9	79.9	74.0	74.2	15.9	79.9	72.1	72.2	14.0	77.9	74.0	74.2	15.9	79.9	70.1	70.4	12.1	76.1	55.8	60.2	1.9	65.9	54.6	59.8	1.6	65.5
B4		24	D	58.3	58.3	64.0	73.1	73.2	14.9	78.9	74.0	74.2	15.9	79.9	72.1	72.2	14.0	77.9	74.0	74.2	15.9	79.9	70.1	70.4	12.1	76.1	56.1	60.3	2.1	66.0	54.6	59.8	1.6	65.5
B4		25	D	58.3	58.3	64.0	73.0	73.2	14.9	78.9	74.0	74.1	15.9	79.8	72.1	72.2	13.9	77.9	74.0	74.1	15.9	79.8	70.1	70.4	12.1	76.1	56.0	60.3	2.0	66.0	53.8	59.6	1.3	65.3
B4		26	D	58.3	58.3	64.0	73.0	73.2	14.9	78.9	73.0	73.2	14.9	78.9	72.1	72.2	13.9	77.9	74.0	74.1	15.9	79.8	70.1	70.4	12.1	76.1	56.0	60.3	2.0	66.0	53.8	59.6	1.3	65.3
B4		27	D	58.3	58.3	64.0	73.0	73.2	14.9	78.9	73.0	73.2	14.9	78.9	72.1	72.2	13.9	77.9	73.0	73.2	14.9	78.9	69.1	69.5	11.2	75.2	56.5	60.5	2.2	66.2	53.8	59.6	1.3	65.3
B4		28	D	58.3	58.3	64.0	73.0	73.2	14.9	78.9	73.0	73.2	14.9	78.9	71.1	71.3	13.0	77.0	73.0	73.2	14.9	78.9	69.1	69.5	11.2	75.2	57.1	60.8	2.5	66.5	53.6	59.6	1.3	65.3
B4		29	D	58.3	58.3	64.0	73.0	73.2	14.9	78.9	73.0	73.2	14.9	78.9	71.1	71.3	13.0	77.0	73.0	73.2	14.9	78.9	69.1	69.5	11.2	75.2	57.1	60.8	2.5	66.5	53.6	59.6	1.3	65.3
B4		30	D	58.3	58.3	64.0	72.0	72.2	13.9	77.9	73.0	73.2	14.9	78.9	71.1	71.3	13.0	77.0	73.0	73.2	14.9	78.9	68.1	68.5	10.3	74.2	58.2	61.2	3.0	66.9	53.0	59.4	1.1	65.1
B4		31	D	58.3	58.3	64.0	72.0	72.2	13.9	77.9	72.0	72.2	13.9	77.9	71.1	71.3	13.0	77.0	72.0	72.2	13.9	77.9	68.1	68.5	10.3	74.2	58.2	61.2	3.0	66.9	53.2	59.5	1.2	65.2
B4		32	D	58.3	58.3	64.0	70.1	70.3	12.1	76.0	72.0	72.2	13.9	77.9	70.1	70.3	12.1	76.0	72.0	72.2	13.9	77.9	68.1	68.5	10.3	74.2	58.2	61.2	3.0	66.9	53.5	59.5	1.2	65.2

Atlantic Yards Redevelopment SEIS Construction Noise

Phasing Plan 2 Noise Analysis Results

Receptor Sites	Address	Elevation (floor)	Façade	Construction Duration																															
				2024 - November				2025 - November				2026 - October				2027 - December				2028 - December				2029 - August				2030 - June				2031 - July			
				Leq			L10	Leq			L10	Leq			L10	Leq			L10	Leq			L10	Leq			L10	Leq			L10	Leq			L10
				Const	Total	Change	Total	Const	Total	Change	Total	Const	Total	Change	Total	Const	Total	Change	Total	Const	Total	Change	Total	Const	Total	Change	Total	Const	Total	Change	Total	Const	Total	Change	Total
B4		1	B	58.6	61.5	3.2	63.9	54.8	59.9	1.6	62.3	52.1	59.2	0.9	61.6	53.0	59.4	1.1	61.8	52.1	59.2	0.9	61.6	51.2	59.1	0.8	61.5	52.1	59.2	0.9	61.6	50.8	59.0	0.7	61.4
B4		2	B	62.5	66.0	2.6	68.4	59.1	64.8	1.4	67.2	57.8	64.5	1.1	66.9	57.8	64.5	1.1	66.9	57.5	64.4	1.0	66.8	57.6	64.4	1.0	66.8	58.2	64.5	1.1	66.9	57.4	64.4	1.0	66.8
B4		3	B	63.5	67.0	2.6	69.4	60.5	65.9	1.5	68.3	58.6	65.4	1.0	67.8	58.8	65.5	1.1	67.9	58.6	65.4	1.0	67.8	58.3	65.4	1.0	67.8	59.0	65.5	1.1	67.9	58.3	65.4	1.0	67.8
B4		4	B	63.5	67.0	2.6	69.4	61.5	66.2	1.8	68.6	59.2	65.5	1.1	67.9	59.0	65.5	1.1	67.9	58.5	65.4	1.0	67.8	58.0	65.3	0.9	67.7	58.2	65.3	0.9	67.7	58.1	65.3	0.9	67.7
B4		5	B	63.5	67.0	2.6	69.4	61.5	66.2	1.8	68.6	59.5	65.6	1.2	68.0	59.8	65.7	1.3	68.1	59.2	65.5	1.1	67.9	58.2	65.3	0.9	67.7	58.3	65.3	0.9	67.7	58.0	65.3	0.9	67.7
B4		6	B	63.2	66.8	2.4	69.2	61.1	66.1	1.7	68.5	58.8	65.4	1.0	67.8	59.1	65.5	1.1	67.9	58.5	65.4	1.0	67.8	57.3	65.2	0.8	67.6	57.6	65.2	0.8	67.6	57.0	65.1	0.7	67.5
B4		7	B	64.0	66.7	3.3	69.1	61.8	65.7	2.3	68.1	58.8	64.7	1.3	67.1	59.1	64.8	1.4	67.2	58.5	64.6	1.2	67.0	57.3	64.3	0.9	66.7	57.6	64.4	1.0	66.8	57.0	64.3	0.9	66.7
B4		8	B	64.8	67.2	3.8	69.6	62.5	66.0	2.6	68.4	58.8	64.7	1.3	67.1	59.1	64.8	1.4	67.2	58.5	64.6	1.2	67.0	57.3	64.3	0.9	66.7	57.6	64.4	1.0	66.8	57.0	64.3	0.9	66.7
B4		9	B	64.6	67.1	3.7	69.5	62.2	65.8	2.4	68.2	58.1	64.5	1.1	66.9	59.0	64.7	1.3	67.1	57.8	64.4	1.0	66.8	56.3	64.2	0.8	66.6	56.8	64.3	0.9	66.7	56.0	64.1	0.7	66.5
B4		10	B	64.6	67.1	3.7	69.5	62.2	65.8	2.4	68.2	58.1	64.5	1.1	66.9	59.5	64.9	1.5	67.3	57.8	64.4	1.0	66.8	56.3	64.2	0.8	66.6	56.8	64.3	0.9	66.7	56.0	64.1	0.7	66.5
B4		11	B	63.8	66.2	3.8	68.6	62.2	65.3	2.9	67.7	58.1	63.8	1.4	66.2	59.5	64.2	1.8	66.6	58.1	63.8	1.4	66.2	56.3	63.4	1.0	65.8	57.0	63.5	1.1	65.9	56.1	63.3	0.9	65.7
B4		12	B	63.6	66.1	3.7	68.5	62.0	65.2	2.8	67.6	58.5	63.9	1.5	66.3	59.1	64.1	1.7	66.5	57.5	63.6	1.2	66.0	55.5	63.2	0.8	65.6	56.2	63.3	0.9	65.7	55.3	63.2	0.8	65.6
B4		13	B	63.6	66.1	3.7	68.5	62.0	65.2	2.8	67.6	58.5	63.9	1.5	66.3	59.1	64.1	1.7	66.5	57.5	63.6	1.2	66.0	55.5	63.2	0.8	65.6	56.2	63.3	0.9	65.7	55.3	63.2	0.8	65.6
B4		14	B	63.6	66.1	3.7	68.5	62.0	65.2	2.8	67.6	58.5	63.9	1.5	66.3	59.1	64.1	1.7	66.5	57.5	63.6	1.2	66.0	55.6	63.2	0.8	65.6	56.2	63.3	0.9	65.7	55.3	63.2	0.8	65.6
B4		15	B	63.5	65.6	4.2	68.0	61.8	64.6	3.2	67.0	58.1	63.1	1.7	65.5	58.8	63.3	1.9	65.7	57.5	62.9	1.5	65.3	54.8	62.3	0.9	64.7	55.5	62.4	1.0	64.8	54.4	62.2	0.8	64.6
B4		16	B	63.5	65.6	4.2	68.0	61.8	64.6	3.2	67.0	58.1	63.1	1.7	65.5	58.8	63.3	1.9	65.7	57.5	62.9	1.5	65.3	54.8	62.3	0.9	64.7	55.5	62.4	1.0	64.8	54.5	62.2	0.8	64.6
B4		17	B	62.6	65.1	3.7	67.5	61.8	64.6	3.2	67.0	58.1	63.1	1.7	65.5	58.8	63.3	1.9	65.7	57.5	62.9	1.5	65.3	54.8	62.3	0.9	64.7	55.5	62.4	1.0	64.8	54.5	62.2	0.8	64.6
B4		18	B	62.5	65.0	3.6	67.4	61.6	64.5	3.1	66.9	57.8	63.0	1.6	65.4	58.5	63.2	1.8	65.6	57.1	62.8	1.4	65.2	54.0	62.1	0.7	64.5	55.1	62.3	0.9	64.7	53.6	62.1	0.7	64.5
B4		19	B	61.6	64.5	3.1	66.9	61.6	64.5	3.1	66.9	57.8	63.0	1.6	65.4	58.5	63.2	1.8	65.6	57.1	62.8	1.4	65.2	54.0	62.1	0.7	64.5	55.1	62.3	0.9	64.7	53.6	62.1	0.7	64.5
B4		20	B	61.5	64.0	3.6	66.4	60.6	63.5	3.1	65.9	57.5	62.2	1.8	64.6	58.2	62.4	2.0	64.8	56.8	62.0	1.6	64.4	53.2	61.2	0.8	63.6	54.5	61.4	1.0	63.8	52.8	61.1	0.7	63.5
B4		21	B	61.5	64.0	3.6	66.4	60.6	63.5	3.1	65.9	57.5	62.2	1.8	64.6	58.2	62.4	2.0	64.8	56.1	61.8	1.4	64.2	53.2	61.2	0.8	63.6	54.5	61.4	1.0	63.8	52.8	61.1	0.7	63.5
B4		22	B	61.5	64.0	3.6	66.4	60.6	63.5	3.1	65.9	57.5	62.2	1.8	64.6	58.2	62.4	2.0	64.8	56.1	61.8	1.4	64.2	53.2	61.2	0.8	63.6	54.5	61.4	1.0	63.8	52.8	61.1	0.7	63.5
B4		23	B	61.5	64.0	3.6	66.4	60.6	63.5	3.1	65.9	57.5	62.2	1.8	64.6	58.2	62.4	2.0	64.8	56.1	61.8	1.4	64.2	53.2	61.2	0.8	63.6	54.5	61.4	1.0	63.8	52.8	61.1	0.7	63.5
B4		24	B	61.4	63.5	4.1	65.9	60.5	63.0	3.6	65.4	57.2	61.4	2.0	63.8	58.0	61.8	2.4	64.2	55.8	61.0	1.6	63.4	52.5	60.2	0.8	62.6	54.0	60.5	1.1	62.9	52.0	60.1	0.7	62.5
B4		25	B	61.4	63.5	4.1	65.9	60.5	63.0	3.6	65.4	57.2	61.4	2.0	63.8	58.0	61.8	2.4	64.2	55.8	61.0	1.6	63.4	52.5	60.2	0.8	62.6	54.0	60.5	1.1	62.9	52.0	60.1	0.7	62.5
B4		26	B	61.4	63.5	4.1	65.9	60.5	63.0	3.6	65.4	57.2	61.4	2.0	63.8	58.0	61.8	2.4	64.2	55.8	61.0	1.6	63.4	52.5	60.2	0.8	62.6	54.0	60.5	1.1	62.9	52.0	60.1	0.7	62.5
B4		27	B	61.4	63.5	4.1	65.9	60.5	63.0	3.6	65.4	57.2	61.4	2.0	63.8	58.0	61.8	2.4	64.2	55.8	61.0	1.6	63.4	52.5	60.2	0.8	62.6	54.0	60.5	1.1	62.9	52.0	60.1	0.7	62.5
B4		28	B	61.4	63.5	4.1	65.9	60.5	63.0	3.6	65.4	57.2	61.4	2.0	63.8	58.0	61.8	2.4	64.2	55.8	61.0	1.6	63.4	52.5	60.2	0.8	62.6	54.0	60.5	1.1	62.9	52.0	60.1	0.7	62.5
B4		29	B	61.3	63.5	4.1	65.9	59.5	62.5	3.1	64.9	57.0	61.4	2.0	63.8	57.8	61.7	2.3	64.1	55.5	60.9	1.5	63.3	52.1	60.1	0.7	62.5	53.5	60.4	1.0	62.8	51.2	60.0	0.6	62.4
B4		30	B	60.4	62.5	4.1	64.9	59.5	62.0	3.6	64.4	57.0	60.8	2.4	63.2	57.8	61.1	2.7	63.5	55.5	60.2	1.8	62.6	52.1	59.3	0.9	61.7	53.5	59.6	1.2	62.0	51.2	59.2	0.8	61.6
B4		31	B	60.4	62.5	4.1	64.9	59.5	62.0	3.6	64.4	57.0	60.8	2.4	63.2	57.8	61.1	2.7	63.5	55.5	60.2	1.8	62.6	52.1	59.3	0.9	61.7	53.5	59.6	1.2	62.0	51.2	59.2	0.8	61.6
B4		32	B	60.4	62.5	4.1	64.9	59.5	62.0	3.6	64.4	57.0	60.8	2.4	63.2	57.8	61.1	2.7	63.5	55.5	60.2	1.8	62.6	52.1	59.3	0.9	61.7	53.5	59.6	1.2	62.0	51.2	59.2	0.8	61.6
B4		33	B	60.4	62.5	4.1	64.9	59.5	62.0	3.6	64.4	57.0	60.8	2.4	63.2	57.8	61.1	2.7	63.5	55.5	60.2	1.8	62.6	52.1	59.3	0.9	61.7	53.5	59.6	1.2	62.0	51.5	59.2	0.8	61.6
B4		34	B	60.3	62.5	4.1	64.9	59.4	61.9	3.5	64.3	56.8	60.7	2.3	63.1	57.6	61.0	2.6	63.4	55.2	60.1	1.7	62.5	51.5	59.2	0.8	61.6	53.1	59.5	1.1	61.9	50.8	59.1	0.7	61.5
B4		35	B	60.3	62.5	4.1	64.9	59.4	61.9	3.5	64.3	56.8	60.7	2.3	63.1	57.6	61.0	2.6	63.4	55.2	60.1	1.7	62.5	51.5	59.2	0.8	61.6	53.1	59.5	1.1	61.9	50.8	59.1	0.7	61.5
B4		36	B	60.3	62.4	4.2	64.8	59.4	61.9	3.6	64.3	56.8	60.6	2.3	63.0	57.6	61.0	2.7	63.4	55.2	60.0	1.7	62.4	51.5	59.1	0.8	61.5	53.1	59.4	1.2	61.8	50.8	59.0	0.7	61.4
B4		37	B	60.3	62.4	4.2	64.8	59.4	61.9	3.6	64.3	56.8	60.6	2.3	63.0	57.6	61.0	2.7	63.4	56.0	60.3	2.0	62.7	51.5	59.1	0.8	61.5	53.8	59.6	1.3	62.0	51.1	59.0	0.8	61.4
B4		38	B	60.3	62.4	4.2	64.8	59.4	61.9	3.6	64.3	56.8	60.6	2.3	63.0	58.5	61.4	3.1	63.8	56.0	60.3	2.0	62.7	52.0	59.2	0.9	61.6	53.8	59.6	1.3	62.0	51.1	59.0	0.8	61.4
B4		39	B	60.3	62.4	4.2	64.8	59.4	61.9	3.6	64.3	56.8	60.6	2.3	63.0	57.6	61.0	2.7	63.4	56.0	60.3	2.0	62.7	50.8	59.0	0.7	61.4	53.1	59.4	1.2	61.8	50.8	59.0	0.7	61.4
B4		40	B	60.3	62.4	4.2	64.8	59.4	61.9	3.6	64.3	56.8	60.6	2.3	63.0	58.5	61.4	3.1	63.8	56.0	60.3	2.0	62.7	52.0	59.2	0.9	61.6	53.8	59.6	1.3	62.0	51.1	59.0	0.8	61.4
B4		41	B	60.3	62.4	4.1	64.8	59.3	61.9	3.6	64.3	56.6	60.5	2.3	62.9	58.4	61.4	3.1	63.8	55.8	60.2	1.9	62.6	51.5	59.1	0.8	61.5	53.5	59.5	1.2	61.9	50.5	59.0	0.7	61.4
B4		42	B	60.3	62.4	4.1	64.8	59.3	61.9	3.6	64.3	56.6	60.5	2.3	62.9	58.4	61.4	3.1	63.8	55.8	60.2	1.9	62.6	51.5	59.1	0.8	61.5	53.5	59.5	1.2	61.9	51.0	59.0	0.7	61.4
B4		43	B	60.3	62.4	4.1	64.8	59.3	61.9	3.6	64.3	56.6	60.5	2.3	62.9	58.4	61.4	3.1	63.8	55.8	60.2	1.9	62.6	51.5	59.1	0.8	61.5	53.5	59.5	1.2	61.9	51.5	59.1	0.8	61.5
B4		44	B	60.3	62.4	4.1	64.8	59.3	61.9	3.6	64.3	56.6	60.5	2.3	62.9	58.4	61.4	3.1	63.8	56.6	60.5	2.3	62.9	51.5	59.1	0.8	61.5	53.5	59.5	1.2	61.9	51.5	59.1	0.8	61.5
B4		45	B	60.3	62.4	4.1	64.8	59.3	61.9	3.6	64.3	57.5	60.9	2.6	63.3	58.4	61.4	3.1	63.8	56.6	60.5	2.3	62.9	51.5	59.1	0.8	61.5	53.5	59.5	1.2	61.9	52.1	59.2	0.9	61.6
B4		1	D	60.1	62.3	4.0	68.0	60.1	62.3	4.0	68.0	60.0	62.2	4.0	67.9	60.1	62.3	4.0	68.0	60.1	62.3	4.0	68.0	60.0	62.2	4.0	67.9	60.0	62.3	4.0	68.0	60.0	62.2	4.0	67.9
B4		2	D	61.8	63.4	5.1	69.1	61.1	62.9	4.6	68.6	61.0	62.9	4.6	68.6	61.0	62.9	4.6	68.6	61.0	62.9	4.6	68.6	61.0	62.9	4.6	68.6	61.0	62.9	4.6	68.6	61.0	62.9	4.6	68.6
B4		3	D	61.8	63.4	5.1	69.1	61.1	62.9	4.6	68.6	61.0	62.9	4.6	68.6	61.0	62.9	4.6	68.6	61.0	62.9	4.6	68.6	61.0	62.9	4.6	68.6	61.0	62.9	4.6	68.6	61.0	62.9	4.6	68.6
B4		4	D	61.0	62.8	4.6	68.5	60.1	62.3	4.0	68.0	60.0	62.3	4.0	68.0	60.1	62.3	4.0	68.0	60.0	62.3	4.0	68.0	60.0	62.2	4.0	67.9	60.0	62.2	4.0	67.9	60.0	62.2	4.0	67.9
B4		5	D	61.0	62.8	4.6	68.5	60.1	62.3	4.0	68.0	60.0	62.3	4.0	68.0	60.1	62.3	4.0	68.0	60.0	62.3	4.0	68.0	60.0	62.2	4.0	67.9	60.0	62.2	4.0	67.9	60.0	62.2	4.0	67.9
B4		6	D	61.0	62.8	4.6	68.5	60.1	62.3	4.0	68.0	60.0	62.3	4.0	68.0	60.1	62.3	4.0	68.0	60.0	62.3	4.0	68.0	60.0	62.2	4.0	67.9	60.0	62.2	4.0	67.9	60.0	62.2	4.0	67.9
B4		7	D	60.0	62.2	3.9	67.9	59.2	61.8	3.5	67.5	59.0	61.7	3.4	67.4	59.1	61.7	3.4	67.4	59.1	61.7	3.4	67.4	59.0	61.7	3.4	67.4	59.0	61.7	3.4	67.4	59.0	61.7	3.4	67.4
B4		8	D	60.0	62.2	3.9	67.9	59.2	61.8	3.5	67.5	59.0	61.7	3.4	67.4	59.1	61.7	3.4	67.4	59.1	61.7	3.4	67.4	59.0	61.7	3.4	67.4	59.0	61.7	3.4	67.4	59.0	61.7	3.4	67.4
B4		9	D	59.2	61.8	3.5	67.5	59.2	61.8	3.5	67.5	59.0	61.7	3.4	67.4	59.1	61.7	3.4	67.4	59.1	61.7	3.4	67.4	59.0	61.7	3.4	67.4	59.0	61.7	3.4	67.4	59.0	61.7	3.4	67.4
B4		10	D	58.2	61.3	3.0	67.0	58.2	61.3	3.0	67.0	58.0	61.2	2.9	66.9	58.1	61.2	2.9	66.9	58.1	61.2	2.9	66.9	58.0	61.2	2.9	66.9	58.0	61.2	2.9	66.9	58.0	61.2	2.9	66.9
B4		11	D	58.2	61.3	3.0	67.0	58.2	61.3	3.0	67.0	58.0	61.2	2.9	66.9	58.1	61.2	2.9	66.9	58.1	61.2	2.9	66.9	58.0	61.2	2.9	66.9	58.0	61.2	2.9	66.9	58.0	61.2	2.9	66.9
B4		12	D	57.3	60.8	2.5	66.5	57.3	60.8	2.5	66.5	57.1	60.7	2.4	66.4	57.1	60.7	2.5	66.4	57.1	60.7	2.5	66.4	57.0	60.7	2.4	66.4	57.0	60.7	2.4	66.4	57.0	60.7	2.4	66.4
B4		13	D	57.3	60.8	2.5	66.5	57.3	60.8	2.5	66.5	57.1	60.7	2.4	66.4	57.1	60.7	2.5	66.4	57.1	60.7	2.5	66.4	57.0	60.7	2.4	66.4	57.0	60.7	2.4	66.4	57.0	60.7	2.4	66.4
B4		14	D	57.3	60.8	2.5	66.5	57.3	60.8	2.5	66.5	57.1	60.7	2.4	66.4	57.1	60.7	2.5	66.4	57.1	60.7	2.5	66.4	57.0	60.7	2.4	66.4	57.0	60.7	2.4	66.4	57.0	60.7	2.4	66.4
B4		15	D	56.3	60.4	2.1	66.1	56.3	60.4	2.1	66.1	56.1	60.3	2.0	66.0	56.2	60.4	2.1	66.1	56.1	60.4	2.1	66.1	56.0	60.3	2.0	66.0	56.1	60.3	2.0	66.0	56.1	60.3	2.0	66.0
B4		16	D	56.3	60.4	2.1	66.1	56.3	60.4	2.1	66.1	56.1	60.3	2.0	66.0	56.2	60.4	2.1	66.1	56.1	60.4	2.1	66.1	56.0	60.3	2.0	66.0	56.1	60.3	2.0	66.0	56.1	60.3	2.0	66.0
B4		17	D	56.3	60.4	2.1	66.1	56.3	60.4	2.1	66.1	56.1	60.3	2.0	66.0	56.2	60.4	2.1	66.1	56.1	60.4	2.1	66.1	56.0	60.3	2.0	66.0	56.1	60.3	2.0	66.0	56.1	60.3	2.0	66.0
B4		18	D	55.4	60.1	1.8	65.8	55.4	60.1	1.8	65.8	55.1	60.0	1.7	65.7	55.2	60.0	1.7	65.7	55.2	60.0	1.7	65.7	55.1	60.0	1.7	65.7	55.1	60.0	1.7	65.7	55.1	60.0	1.7	65.7
B4		19	D	55.4	60.1	1.8	65.8	55.4	60.1	1.8	65.8	55.1	60.0	1.7	65.7	55.2	60.0	1.7	65.7	55.2	60.0	1.7	65.7	55.4	60.1	1.8	65.8	55.1	60.0	1.7	65.7	55.1	60.0	1.7	65.7
B4		20	D	55.4	60.1	1.8	65.8	55.4	60.1	1.8	65.8	55.2	60.0	1.7	65.7	55.2	60.0	1.7	65.7	55.3	60.0	1.8	65.7	55.4	60.1	1.8	65.8	55.1	60.0	1.7	65.7	55.1	60.0	1.7	65.7
B4		21	D	55.5	60.1	1.8	65.8	55.6	60.2	1.9	65.9	55.3	60.0	1.8	65.7	55.4	60.1	1.8	65.8	55.4	60.1	1.8	65.8	55.6	60.2	1.9	65.9	55.2	60.0	1.7	65.7	55.5	60.1	1.8	65.8
B4		22	D	54.6	59.8	1.6	65.5	54.8	59.9	1.6	65.6	54.3	59.8	1.5	65.5	54.6	59.8	1.6	65.5	55.8	60.2	1.9	65.9	55.0	59.9	1.7	65.6	54.3	59.8	1.5	65.5	55.0	59.9	1.7	65.6
B4		23	D	54.8	59.9	1.6	65.6	54.8	59.9	1.6	65.6	54.4	59.8	1.5	65.5	54.8	59.9	1.6	65.6	55.8	60.2	1.9	65.9	55.2	60.0	1.7	65.7	54.5	59.8	1.5	65.5	55.5	60.1	1.8	65.8
B4		24	D	54.8	59.9	1.6	65.6	55.0	59.9	1.7	65.6	54.6	59.8	1.6	65.5	55.5	60.1	1.8	65.8	56.1	60.3	2.1	66.0	55.0	59.9	1.7	65.6	54.8	59.9	1.6	65.6	55.8	60.2	1.9	65.9
B4		25	D	54.2	59.7	1.4	65.4	54.2	59.7	1.4	65.4	54.0	59.7	1.4	65.4	55.1	60.0	1.7	65.7	56.0	60.3	2.0	66.0	54.2	59.7	1.4	65.4	54.2	59.7	1.4	65.4	56.0	60.3	2.0	66.0
B4		26	D	54.5	59.8	1.5	65.5	54.5	59.8	1.5	65.5	54.0	59.7	1.4	65.4	55.5	60.1	1.9	65.8	56.0	60.3	2.0	66.0	54.8	59.9	1.6	65.6	54.2	59.7	1.4	65.4	56.5	60.5	2.2	66.2
B4		27	D	55.1	60.0	1.7	65.7	54.8	59.9	1.6	65.6	55.1	60.0	1.7	65.7	56.0	60.3	2.0	66.0	57.1	60.8	2.5	66.5	55.5	60.1	1.9	65.8	55.1	60.0	1.7	65.7	57.8	61.0	2.8	66.7
B4		28	D	55.5	60.1	1.9	65.8	54.8	59.9	1.6	65.6	55.1	60.0	1.7	65.7	57.1	60.8	2.5	66.5	57.1	60.8	2.5	66.5	55.5	60.1	1.9	65.8	55.1	60.0	1.7	65.7	57.8	61.0	2.8	66.7
B4		29	D	57.1	60.8	2.5	66.5	55.1	60.0	1.7	65.7	55.1	60.0	1.7	65.7	57.1	60.8	2.5	66.5	57.8	61.0	2.8	66.7	55.5	60.1	1.9	65.8	55.1	60.0	1.7	65.7	57.8	61.0	2.8	66.7
B4		30	D	57.5	60.9	2.6	66.6	54.5	59.8	1.5	65.5	54.1	59.7	1.4	65.4	56.8	60.6	2.3	66.3	57.5	60.9	2.6	66.6	55.0	60.0	1.7	65.7	54.5	59.8	1.5	65.5	57.5	60.9	2.6	66.6
B4		31	D	59.0	61.7	3.4	67.4	55.0	60.0	1.7	65.7	54.5	59.8	1.5	65.5	57.5	60.9	2.6	66.6	57.5	60.9	2.6	66.6	55.0	60.0	1.7	65.7	54.5	59.

Atlantic Yards Redevelopment SEIS Construction Noise

Phasing Plan 2 Noise Analysis Results

Receptor Sites	Address	Elevation (floor)	Façade	2031 - October				2032 - July				2032 - October				2033 - March				2034 - August				2035 - February				2035 - October			
					Leq		L10		Leq		L10		Leq		L10		Leq		L10		Leq		L10		Leq		L10		Leq		L10
				Const	Total	Change	Total	Const	Total	Change	Total	Const	Total	Change	Total	Const	Total	Change	Total	Const	Total	Change	Total	Const	Total	Change	Total	Const	Total	Change	Total
B4		1	B	51.2	59.1	0.8	61.5	50.8	59.0	0.7	61.4	50.2	58.9	0.6	61.3	50.1	58.9	0.6	61.3	50.1	58.9	0.6	61.3	50.0	58.9	0.6	61.3	50.1	58.9	0.6	61.3
B4		2	B	57.6	64.4	1.0	66.8	57.4	64.4	1.0	66.8	57.0	64.3	0.9	66.7	57.0	64.3	0.9	66.7	57.0	64.3	0.9	66.7	57.0	64.3	0.9	66.7	57.0	64.3	0.9	66.7
B4		3	B	58.4	65.4	1.0	67.8	58.3	65.4	1.0	67.8	58.0	65.3	0.9	67.7	58.0	65.3	0.9	67.7	58.0	65.3	0.9	67.7	58.0	65.3	0.9	67.7	58.0	65.3	0.9	67.7
B4		4	B	58.2	65.3	0.9	67.7	58.1	65.3	0.9	67.7	58.0	65.3	0.9	67.7	58.0	65.3	0.9	67.7	58.0	65.3	0.9	67.7	58.0	65.3	0.9	67.7	58.0	65.3	0.9	67.7
B4		5	B	58.0	65.3	0.9	67.7	58.0	65.3	0.9	67.7	58.0	65.3	0.9	67.7	58.0	65.3	0.9	67.7	58.0	65.3	0.9	67.7	58.0	65.3	0.9	67.7	58.0	65.3	0.9	67.7
B4		6	B	57.0	65.1	0.7	67.5	57.0	65.1	0.7	67.5	57.0	65.1	0.7	67.5	57.0	65.1	0.7	67.5	57.0	65.1	0.7	67.5	57.0	65.1	0.7	67.5	57.0	65.1	0.7	67.5
B4		7	B	57.0	64.3	0.9	66.7	57.0	64.3	0.9	66.7	57.0	64.3	0.9	66.7	57.0	64.3	0.9	66.7	57.0	64.3	0.9	66.7	57.0	64.3	0.9	66.7	57.0	64.3	0.9	66.7
B4		8	B	57.0	64.3	0.9	66.7	57.0	64.3	0.9	66.7	57.0	64.3	0.9	66.7	57.0	64.3	0.9	66.7	57.0	64.3	0.9	66.7	57.0	64.3	0.9	66.7	57.0	64.3	0.9	66.7
B4		9	B	56.0	64.1	0.7	66.5	56.0	64.1	0.7	66.5	56.0	64.1	0.7	66.5	56.0	64.1	0.7	66.5	56.0	64.1	0.7	66.5	56.0	64.1	0.7	66.5	56.0	64.1	0.7	66.5
B4		10	B	56.0	64.1	0.7	66.5	56.0	64.1	0.7	66.5	56.0	64.1	0.7	66.5	56.0	64.1	0.7	66.5	56.0	64.1	0.7	66.5	56.0	64.1	0.7	66.5	56.0	64.1	0.7	66.5
B4		11	B	56.1	63.3	0.9	65.7	56.1	63.3	0.9	65.7	56.0	63.3	0.9	65.7	56.0	63.3	0.9	65.7	56.0	63.3	0.9	65.7	56.0	63.3	0.9	65.7	56.0	63.3	0.9	65.7
B4		12	B	55.3	63.2	0.8	65.6	55.3	63.2	0.8	65.6	55.1	63.1	0.7	65.5	55.0	63.1	0.7	65.5	55.0	63.1	0.7	65.5	55.0	63.1	0.7	65.5	55.0	63.1	0.7	65.5
B4		13	B	55.4	63.2	0.8	65.6	55.3	63.2	0.8	65.6	55.1	63.1	0.7	65.5	55.0	63.1	0.7	65.5	55.0	63.1	0.7	65.5	55.0	63.1	0.7	65.5	55.0	63.1	0.7	65.5
B4		14	B	55.4	63.2	0.8	65.6	55.3	63.2	0.8	65.6	55.1	63.1	0.7	65.5	55.0	63.1	0.7	65.5	55.0	63.1	0.7	65.5	55.0	63.1	0.7	65.5	55.0	63.1	0.7	65.5
B4		15	B	54.5	62.2	0.8	64.6	54.4	62.2	0.8	64.6	54.1	62.1	0.7	64.5	54.0	62.1	0.7	64.5	54.0	62.1	0.7	64.5	54.0	62.1	0.7	64.5	54.0	62.1	0.7	64.5
B4		16	B	54.6	62.2	0.8	64.6	54.5	62.2	0.8	64.6	54.1	62.1	0.7	64.5	54.0	62.1	0.7	64.5	54.0	62.1	0.7	64.5	54.0	62.1	0.7	64.5	54.0	62.1	0.7	64.5
B4		17	B	54.6	62.2	0.8	64.6	54.5	62.2	0.8	64.6	54.1	62.1	0.7	64.5	54.0	62.1	0.7	64.5	54.0	62.1	0.7	64.5	54.0	62.1	0.7	64.5	54.0	62.1	0.7	64.5
B4		18	B	53.8	62.1	0.7	64.5	53.6	62.1	0.7	64.5	53.1	62.0	0.6	64.4	53.1	62.0	0.6	64.4	53.0	62.0	0.6	64.4	53.0	62.0	0.6	64.4	53.0	62.0	0.6	64.4
B4		19	B	53.8	62.1	0.7	64.5	53.6	62.1	0.7	64.5	53.1	62.0	0.6	64.4	53.1	62.0	0.6	64.4	53.0	62.0	0.6	64.4	53.0	62.0	0.6	64.4	53.0	62.0	0.6	64.4
B4		20	B	53.2	61.2	0.8	63.6	52.8	61.1	0.7	63.5	52.1	61.0	0.6	63.4	52.1	61.0	0.6	63.4	52.0	61.0	0.6	63.4	52.0	61.0	0.6	63.4	52.0	61.0	0.6	63.4
B4		21	B	53.2	61.2	0.8	63.6	52.8	61.1	0.7	63.5	52.1	61.0	0.6	63.4	52.1	61.0	0.6	63.4	52.0	61.0	0.6	63.4	52.0	61.0	0.6	63.4	52.0	61.0	0.6	63.4
B4		22	B	53.2	61.2	0.8	63.6	52.8	61.1	0.7	63.5	52.1	61.0	0.6	63.4	52.1	61.0	0.6	63.4	52.0	61.0	0.6	63.4	52.0	61.0	0.6	63.4	52.0	61.0	0.6	63.4
B4		23	B	53.2	61.2	0.8	63.6	52.8	61.1	0.7	63.5	52.1	61.0	0.6	63.4	52.1	61.0	0.6	63.4	52.0	61.0	0.6	63.4	52.0	61.0	0.6	63.4	52.0	61.0	0.6	63.4
B4		24	B	52.5	60.2	0.8	62.6	52.0	60.1	0.7	62.5	51.1	60.0	0.6	62.4	51.1	60.0	0.6	62.4	51.0	60.0	0.6	62.4	51.0	60.0	0.6	62.4	51.0	60.0	0.6	62.4
B4		25	B	52.5	60.2	0.8	62.6	52.0	60.1	0.7	62.5	51.1	60.0	0.6	62.4	51.1	60.0	0.6	62.4	51.0	60.0	0.6	62.4	51.0	60.0	0.6	62.4	51.0	60.0	0.6	62.4
B4		26	B	52.5	60.2	0.8	62.6	52.0	60.1	0.7	62.5	51.1	60.0	0.6	62.4	51.1	60.0	0.6	62.4	51.0	60.0	0.6	62.4	51.0	60.0	0.6	62.4	51.0	60.0	0.6	62.4
B4		27	B	52.5	60.2	0.8	62.6	52.0	60.1	0.7	62.5	51.1	60.0	0.6	62.4	51.1	60.0	0.6	62.4	51.0	60.0	0.6	62.4	51.0	60.0	0.6	62.4	51.0	60.0	0.6	62.4
B4		28	B	52.5	60.2	0.8	62.6	52.0	60.1	0.7	62.5	51.1	60.0	0.6	62.4	51.1	60.0	0.6	62.4	51.0	60.0	0.6	62.4	51.0	60.0	0.6	62.4	51.0	60.0	0.6	62.4
B4		29	B	51.8	60.1	0.7	62.5	51.2	60.0	0.6	62.4	50.2	59.9	0.5	62.3	50.1	59.9	0.5	62.3	50.0	59.9	0.5	62.3	50.0	59.9	0.5	62.3	50.0	59.9	0.5	62.3
B4		30	B	51.8	59.3	0.9	61.7	51.2	59.2	0.8	61.6	50.2	59.0	0.6	61.4	50.1	59.0	0.6	61.4	50.0	59.0	0.6	61.4	50.0	59.0	0.6	61.4	50.0	59.0	0.6	61.4
B4		31	B	51.8	59.3	0.9	61.7	51.2	59.2	0.8	61.6	50.2	59.0	0.6	61.4	50.1	59.0	0.6	61.4	50.0	59.0	0.6	61.4	50.0	59.0	0.6	61.4	50.0	59.0	0.6	61.4
B4		32	B	51.8	59.3	0.9	61.7	51.2	59.2	0.8	61.6	50.2	59.0	0.6	61.4	50.1	59.0	0.6	61.4	50.0	59.0	0.6	61.4	50.0	59.0	0.6	61.4	50.0	59.0	0.6	61.4
B4		33	B	51.8	59.3	0.9	61.7	51.5	59.2	0.8	61.6	50.3	59.0	0.6	61.4	50.1	59.0	0.6	61.4	50.0	59.0	0.6	61.4	50.0	59.0	0.6	61.4	50.0	59.0	0.6	61.4
B4		34	B	51.1	59.1	0.7	61.5	50.8	59.1	0.7	61.5	49.3	58.9	0.5	61.3	49.2	58.9	0.5	61.3	49.0	58.9	0.5	61.3	49.0	58.9	0.5	61.3	49.1	58.9	0.5	61.3
B4		35	B	51.5	59.2	0.8	61.6	50.8	59.1	0.7	61.5	49.3	58.9	0.5	61.3	49.2	58.9	0.5	61.3	49.0	58.9	0.5	61.3	49.0	58.9	0.5	61.3	49.1	58.9	0.5	61.3
B4		36	B	51.5	59.1	0.8	61.5	50.8	59.0	0.7	61.4	49.3	58.8	0.5	61.2	49.2	58.8	0.5	61.2	49.0	58.8	0.5	61.2	49.0	58.8	0.5	61.2	49.1	58.8	0.5	61.2
B4		37	B	51.5	59.1	0.8	61.5	51.1	59.0	0.8	61.4	49.3	58.8	0.5	61.2	49.2	58.8	0.5	61.2	49.1	58.8	0.5	61.2	49.0	58.8	0.5	61.2	49.1	58.8	0.5	61.2
B4		38	B	51.5	59.1	0.8	61.5	51.1	59.0	0.8	61.4	49.3	58.8	0.5	61.2	49.2	58.8	0.5	61.2	49.1	58.8	0.5	61.2	49.0	58.8	0.5	61.2	49.1	58.8	0.5	61.2
B4		39	B	51.5	59.1	0.8	61.5	50.8	59.0	0.7	61.4	49.3	58.8	0.5	61.2	49.2	58.8	0.5	61.2	49.1	58.8	0.5	61.2	49.0	58.8	0.5	61.2	49.1	58.8	0.5	61.2
B4		40	B	52.0	59.2	0.9	61.6	51.1	59.0	0.8	61.4	49.3	58.8	0.5	61.2	49.4	58.8	0.5	61.2	49.1	58.8	0.5	61.2	49.0	58.8	0.5	61.2	49.1	58.8	0.5	61.2
B4		41	B	51.5	59.1	0.8	61.5	50.5	59.0	0.7	61.4	50.1	58.9	0.6	61.3	49.5	58.8	0.5	61.2	48.1	58.7	0.4	61.1	48.0	58.7	0.4	61.1	48.1	58.7	0.4	61.1
B4		42	B	51.5	59.1	0.8	61.5	51.0	59.0	0.7	61.4	51.0	59.0	0.7	61.4	49.8	58.9	0.6	61.3	48.1	58.7	0.4	61.1	48.0	58.7	0.4	61.1	48.1	58.7	0.4	61.1
B4		43	B	52.1	59.2	0.9	61.6	51.5	59.1	0.8	61.5	52.1	59.2	0.9	61.6	49.8	58.9	0.6	61.3	48.2	58.7	0.4	61.1	48.0	58.7	0.4	61.1	48.2	58.7	0.4	61.1
B4		44	B	52.1	59.2	0.9	61.6	51.5	59.1	0.8	61.5	52.1	59.2	0.9	61.6	49.8	58.9	0.6	61.3	48.2	58.7	0.4	61.1	48.0	58.7	0.4	61.1	48.3	58.7	0.4	61.1
B4		45	B	52.1	59.2	0.9	61.6	52.1	59.2	0.9	61.6	52.1	59.2	0.9	61.6	50.1	58.9	0.6	61.3	48.3	58.7	0.4	61.1	48.0	58.7	0.4	61.1	48.4	58.7	0.4	61.1
B4		1	D	60.0	62.3	4.0	68.0	60.0	62.2	4.0	67.9	60.0	62.2	4.0	67.9	60.0	62.2	4.0	67.9	60.0	62.2	4.0	67.9	60.0	62.2	4.0	67.9	60.0	62.2	4.0	67.9
B4		2	D	61.0	62.9	4.6	68.6	61.0	62.9	4.6	68.6	61.0	62.9	4.6	68.6	61.0	62.9	4.6	68.6	61.0	62.9	4.6	68.6	61.0	62.9	4.6	68.6	61.0	62.9	4.6	68.6
B4		3	D	61.0	62.9	4.6	68.6	61.0	62.9	4.6	68.6	61.0	62.9	4.6	68.6	61.0	62.9	4.6	68.6	61.0	62.9	4.6	68.6	61.0	62.9	4.6	68.6	61.0	62.9	4.6	68.6
B4		4	D	60.0	62.2	4.0	67.9	60.0	62.2	4.0	67.9	60.0	62.2	4.0	67.9	60.0	62.2	4.0	67.9	60.0	62.2	4.0	67.9	60.0	62.2	4.0	67.9	60.0	62.2	4.0	67.9
B4		5	D	60.0	62.2	4.0	67.9	60.0	62.2	4.0	67.9	60.0	62.2	4.0	67.9	60.0	62.2	4.0	67.9	60.0	62.2	4.0	67.9	60.0	62.2	4.0	67.9	60.0	62.2	4.0	67.9
B4		6	D	60.0	62.2	4.0	67.9	60.0	62.2	4.0	67.9	60.0	62.2	4.0	67.9	60.0	62.2	4.0	67.9	60.0	62.2	4.0	67.9	60.0	62.2	4.0	67.9	60.0	62.2	4.0	67.9
B4		7	D	59.0	61.7	3.4	67.4	59.0	61.7	3.4	67.4	59.0	61.7	3.4	67.4	59.0	61.7	3.4	67.4	59.0	61.7	3.4	67.4	59.0	61.7	3.4	67.4	59.0	61.7	3.4	67.4
B4		8	D	59.0	61.7	3.4	67.4	59.0	61.7	3.4	67.4	59.0	61.7	3.4	67.4	59.0	61.7	3.4	67.4	59.0	61.7	3.4	67.4	59.0	61.7	3.4	67.4	59.0	61.7	3.4	67.4
B4		9	D	59.0	61.7	3.4	67.4	59.0	61.7	3.4	67.4	59.0	61.7	3.4	67.4	59.0	61.7	3.4	67.4	59.0	61.7	3.4	67.4	59.0	61.7	3.4	67.4	59.0	61.7	3.4	67.4
B4		10	D	58.0	61.2	2.9	66.9	58.0	61.2	2.9	66.9	58.0	61.2	2.9	66.9	58.0	61.2	2.9	66.9	58.0	61.2	2.9	66.9	58.0	61.2	2.9	66.9	58.0	61.2	2.9	66.9
B4		11	D	58.0	61.2	2.9	66.9	58.0	61.2	2.9	66.9	58.0	61.2	2.9	66.9	58.0	61.2	2.9	66.9	58.0	61.2	2.9	66.9	58.0	61.2	2.9	66.9	58.0	61.2	2.9	66.9
B4		12	D	57.1	60.7	2.4	66.4	57.0	60.7	2.4	66.4	57.1	60.7	2.4	66.4	57.0	60.7	2.4	66.4	57.0	60.7	2.4	66.4	57.0	60.7	2.4	66.4	57.0	60.7	2.4	66.4
B4		13	D	57.1	60.7	2.4	66.4	57.0	60.7	2.4	66.4	57.1	60.7	2.4	66.4	57.0	60.7	2.4	66.4	57.0	60.7	2.4	66.4	57.0	60.7	2.4	66.4	57.0	60.7	2.4	66.4
B4		14	D	57.1	60.7	2.4	66.4	57.0	60.7	2.4	66.4	57.1	60.7	2.4	66.4	57.0	60.7	2.4	66.4	57.0	60.7	2.4	66.4	57.0	60.7	2.4	66.4	57.0	60.7	2.4	66.4
B4		15	D	56.1	60.3	2.0	66.0	56.1	60.3	2.0	66.0	56.1	60.3	2.0	66.0	56.0	60.3	2.0	66.0	56.0	60.3	2.0	66.0	56.0	60.3	2.0	66.0	56.0	60.3	2.0	66.0
B4		16	D	56.1	60.3	2.0	66.0	56.1	60.3	2.0	66.0	56.1	60.3	2.0	66.0	56.0	60.3	2.0	66.0	56.0	60.3	2.0	66.0	56.0	60.3	2.0	66.0	56.0	60.3	2.0	66.0
B4		17	D	56.1	60.3	2.0	66.0	56.1	60.3	2.0	66.0	56.1	60.3	2.0	66.0	56.0	60.3	2.0	66.0	56.0	60.3	2.0	66.0	56.0	60.3	2.0	66.0	56.0	60.3	2.0	66.0
B4		18	D	55.1	60.0	1.7	65.7	55.1	60.0	1.7	65.7	55.1	60.0	1.7	65.7	55.1	60.0	1.7	65.7	55.0	60.0	1.7	65.7	55.0	60.0	1.7	65.7	55.0	60.0	1.7	65.7
B4		19	D	55.1	60.0	1.7	65.7	55.1	60.0	1.7	65.7	55.2	60.0	1.7	65.7	55.1	60.0	1.7	65.7	55.0	60.0	1.7	65.7	55.0	60.0	1.7	65.7	55.0	60.0	1.7	65.7
B4		20	D	55.1	60.0	1.7	65.7	55.1	60.0	1.7	65.7	55.2	60.0	1.7	65.7	55.1	60.0	1.7	65.7	55.1	60.0	1.7	65.7	55.0	60.0	1.7	65.7	55.1	60.0	1.7	65.7
B4		21	D	55.5	60.1	1.8	65.8	55.5	60.1	1.8	65.8	56.0	60.3	2.0	66.0	55.4	60.1	1.8	65.8	55.4	60.1	1.8	65.8	55.2	60.0	1.7	65.7	55.3	60.1	1.8	65.8
B4		22	D	55.0	59.9	1.7	65.6	55.0	59.9	1.7	65.6	55.8	60.2	1.9	65.9	54.8	59.9	1.6	65.6	54.6	59.8	1.6	65.5	54.3	59.7	1.4	65.4	54.5	59.8	1.5	65.5
B4		23	D	55.8	60.2	1.9	65.9	55.5	60.1	1.8	65.8	56.5	60.5	2.2	66.2	55.0	59.9	1.7	65.6	54.6	59.8	1.6	65.5	54.3	59.8	1.5	65.5	54.5	59.8	1.5	65.5
B4		24	D	57.5	60.9	2.7	66.6	55.8	60.2	1.9	65.9	57.0	60.7	2.4	66.4	55.8	60.2	1.9	65.9	54.6	59.8	1.6	65.5	54.3	59.8	1.5	65.5	54.6	59.8	1.6	65.5
B4		25	D	57.8	61.0	2.8	66.7	56.0	60.3	2.0	66.0	56.5	60.5	2.2	66.2	55.1	60.0	1.7	65.7	54.8	59.9	1.6	65.6	53.8	59.6	1.3	65.3	54.5	59.8	1.5	65.5
B4		26	D	57.8	61.0	2.8	66.7	56.5	60.5	2.2	66.2	57.8	61.0	2.8	66.7	56.0	60.3	2.0	66.0	54.8	59.9	1.6	65.6	53.8	59.6	1.3	65.3	54.5	59.8	1.5	65.5
B4		27	D	58.5	61.4	3.1	67.1	57.8	61.0	2.8	66.7	58.5	61.4	3.1	67.1	56.0	60.3	2.0	66.0	54.8	59.9	1.6	65.6	53.8	59.6	1.3	65.3	54.5	59.8	1.5	65.5
B4		28	D	58.5	61.4	3.1	67.1	57.8	61.0	2.8	66.7	59.2	61.8	3.5	67.5	56.0	60.3	2.0	66.0	54.8	59.9	1.6	65.6	53.8	59.6	1.3	65.3	54.5	59.8	1.5	65.5
B4		29	D	58.5	61.4	3.1	67.1	57.8	61.0	2.8	66.7	59.2	61.8	3.5	67.5	56.0	60.3	2.0	66.0	54.8	59.9	1.6	65.6	53.8	59.6	1.3	65.3	54.5	59.8	1.5	65.5
B4		30	D	58.2	61.2	3.0	66.9	57.5	60.9	2.6	66.6	59.0	61.7	3.4	67.4	55.5	60.1	1.9	65.8	54.1	59.7	1.4	65.4	53.2	59.5	1.2	65.2	53.8	59.6	1.3	65.3
B4		31	D	58.2	61.2	3.0	66.9	57.5	60.9	2.6	66.6	59.0	61.7	3.4	67.4	55.5	60.1	1.9	65.8	54.1	59.7	1.4	65.4	53.2	59.5	1.2	65.2	53.8	59.6	1.3	65.3
B4		32	D	58.2	61.2	3.0	66.9	57.5	60.9	2.6	66.6	59.0	61.7	3.4	67.4	55.5	60.1	1.9	65.8	54.1	59.7	1.4	65.4	53.2	59.5	1.2	65.2	54.1	59.7	1.4	65.4

Atlantic Yards Redevelopment SEIS Construction Noise

Phasing Plan 2 Noise Analysis Results

Receptor	Address	Elevation	Façade	Existing	NB	NB	2018 - November				2019 - October				2020 - September				2020 - December				2021 - October				2022 - October				2023-July			
							Leq			L10	Leq			L10	Leq			L10	Leq			L10	Leq			L10	Leq			L10	Leq			L10
Sites		(floor)		Leq(1)	Leq(1)	L10	Const	Total	Change	Total	Const	Total	Change	Total	Const	Total	Change	Total	Const	Total	Change	Total	Const	Total	Change	Total	Const	Total	Change	Total	Const	Total	Change	Total
B4		33	D	58.3	58.3	64.0	70.1	70.3	12.1	76.0	71.1	71.3	13.0	77.0	70.1	70.3	12.1	76.0	71.1	71.3	13.0	77.0	68.1	68.5	10.3	74.2	58.2	61.2	3.0	66.9	53.5	59.5	1.2	65.2
B4		34	D	58.3	58.3	64.0	69.1	69.4	11.1	75.1	71.0	71.3	13.0	77.0	70.1	70.3	12.0	76.0	71.0	71.3	13.0	77.0	68.1	68.5	10.2	74.2	58.0	61.1	2.9	66.8	53.1	59.4	1.2	65.1
B4		35	D	58.3	58.3	64.0	69.1	69.4	11.1	75.1	71.0	71.3	13.0	77.0	69.1	69.4	11.1	75.1	71.0	71.3	13.0	77.0	67.1	67.6	9.4	73.3	58.0	61.1	2.9	66.8	53.1	59.4	1.2	65.1
B4		36	D	58.3	58.3	64.0	69.1	69.4	11.1	75.1	70.1	70.3	12.0	76.0	69.1	69.4	11.1	75.1	71.0	71.3	13.0	77.0	67.1	67.6	9.4	73.3	58.8	61.6	3.3	67.3	53.5	59.5	1.3	65.2
B4	Phase I - Building 4	37	D	58.3	58.3	64.0	69.1	69.4	11.1	75.1	70.1	70.3	12.0	76.0	69.1	69.4	11.1	75.1	71.0	71.3	13.0	77.0	67.1	67.6	9.4	73.3	58.0	61.1	2.9	66.8	54.0	59.7	1.4	65.4
B4		38	D	58.3	58.3	64.0	69.1	69.4	11.1	75.1	70.1	70.3	12.0	76.0	69.1	69.4	11.1	75.1	70.1	70.3	12.0	76.0	66.1	66.8	8.5	72.5	58.8	61.6	3.3	67.3	54.5	59.8	1.5	65.5
B4		39	D	58.3	58.3	64.0	68.1	68.5	10.2	74.2	70.1	70.3	12.0	76.0	69.1	69.4	11.1	75.1	70.1	70.3	12.0	76.0	66.1	66.8	8.5	72.5	58.8	61.6	3.3	67.3	54.5	59.8	1.5	65.5
B4		40	D	58.3	58.3	64.0	68.1	68.5	10.2	74.2	70.0	70.3	12.0	76.0	68.1	68.5	10.2	74.2	70.0	70.3	12.0	76.0	66.1	66.8	8.5	72.5	58.6	61.5	3.2	67.2	54.1	59.7	1.4	65.4
B4		41	D	58.3	58.3	64.0	68.1	68.5	10.2	74.2	69.1	69.4	11.1	75.1	68.1	68.5	10.2	74.2	70.0	70.3	12.0	76.0	66.1	66.8	8.5	72.5	58.6	61.5	3.2	67.2	54.1	59.7	1.4	65.4
B4		42	D	58.3	58.3	64.0	68.1	68.5	10.2	74.2	69.1	69.4	11.1	75.1	68.1	68.5	10.2	74.2	70.0	70.3	12.0	76.0	66.1	66.8	8.5	72.5	59.5	62.0	3.7	67.7	56.2	60.4	2.1	66.1
B4		43	D	58.3	58.3	64.0	68.1	68.5	10.2	74.2	69.1	69.4	11.1	75.1	68.1	68.5	10.2	74.2	70.0	70.3	12.0	76.0	66.1	66.8	8.5	72.5	59.5	62.0	3.7	67.7	57.0	60.7	2.4	66.4
B4		44	D	58.3	58.3	64.0	68.1	68.5	10.2	74.2	69.1	69.4	11.1	75.1	68.1	68.5	10.2	74.2	70.0	70.3	12.0	76.0	66.1	66.8	8.5	72.5	59.5	62.0	3.7	67.7	57.0	60.7	2.4	66.4
B4		45	D	58.3	58.3	64.0	67.1	67.6	9.3	73.3	69.1	69.4	11.1	75.1	68.1	68.5	10.2	74.2	69.1	69.4	11.1	75.1	66.1	66.8	8.5	72.5	60.4	62.5	4.2	68.2	57.8	61.1	2.8	66.8
B4		4	E	58.3	58.3	64.0	71.0	71.3	13.0	77.0	72.0	72.2	13.9	77.9	69.1	69.4	11.1	75.1	72.0	72.2	13.9	77.9	66.1	66.8	8.5	72.5	55.8	60.2	1.9	65.9	55.1	60.0	1.7	65.7
B4		5	E	58.3	58.3	64.0	75.0	75.1	16.8	80.8	74.0	74.2	15.9	79.9	71.1	71.3	13.0	77.0	74.0	74.2	15.9	79.9	70.1	70.4	12.1	76.1	57.5	60.9	2.7	66.6	57.0	60.7	2.4	66.4
B4		6	E	58.3	58.3	64.0	74.1	74.2	15.9	79.9	74.1	74.2	15.9	79.9	71.1	71.3	13.0	77.0	74.1	74.2	15.9	79.9	71.1	71.3	13.0	77.0	59.1	61.7	3.5	67.4	58.0	61.2	2.9	66.9
B4		7	E	58.3	58.3	64.0	74.1	74.2	15.9	79.9	74.1	74.2	15.9	79.9	71.1	71.3	13.0	77.0	74.1	74.2	15.9	79.9	71.1	71.3	13.0	77.0	59.8	62.1	3.8	67.8	58.5	61.4	3.1	67.1
B4		8	E	58.3	58.3	64.0	74.1	74.2	15.9	79.9	75.0	75.1	16.8	80.8	71.1	71.3	13.0	77.0	74.1	74.2	15.9	79.9	71.1	71.3	13.0	77.0	59.1	61.7	3.5	67.4	58.0	61.2	2.9	66.9
B4		9	E	58.3	58.3	64.0	75.0	75.1	16.8	80.8	75.0	75.1	16.8	80.8	72.1	72.3	14.0	78.0	74.1	74.2	15.9	79.9	71.1	71.3	13.0	77.0	59.8	62.1	3.8	67.8	58.0	61.2	2.9	66.9
B4		10	E	58.3	58.3	64.0	75.0	75.1	16.8	80.8	75.0	75.1	16.8	80.8	72.1	72.3	14.0	78.0	74.1	74.2	15.9	79.9	72.1	72.3	14.0	78.0	59.8	62.1	3.8	67.8	58.5	61.4	3.1	67.1
B4		11	E	58.3	58.3	64.0	75.0	75.1	16.8	80.8	75.0	75.1	16.8	80.8	72.1	72.3	14.0	78.0	74.1	74.2	15.9	79.9	72.1	72.3	14.0	78.0	59.8	62.1	3.8	67.8	59.1	61.7	3.5	67.4
B4		12	E	58.3	58.3	64.0	75.0	75.1	16.8	80.8	74.0	74.2	15.9	79.9	72.1	72.2	14.0	77.9	74.0	74.2	15.9	79.9	72.1	72.2	14.0	77.9	59.5	61.9	3.6	67.6	58.8	61.5	3.3	67.2
B4		13	E	58.3	58.3	64.0	75.0	75.1	16.8	80.8	74.0	74.2	15.9	79.9	72.1	72.2	14.0	77.9	74.0	74.2	15.9	79.9	71.1	71.3	13.0	77.0	60.2	62.4	4.1	68.1	59.5	61.9	3.6	67.6
B4		14	E	58.3	58.3	64.0	75.0	75.1	16.8	80.8	74.0	74.2	15.9	79.9	71.1	71.3	13.0	77.0	74.0	74.2	15.9	79.9	71.1	71.3	13.0	77.0	61.0	62.8	4.6	68.5	59.5	61.9	3.6	67.6
B4		15	E	58.3	58.3	64.0	74.0	74.2	15.9	79.9	74.0	74.2	15.9	79.9	71.1	71.3	13.0	77.0	73.1	73.2	14.9	78.9	71.1	71.3	13.0	77.0	60.2	62.4	4.1	68.1	59.5	61.9	3.6	67.6
B4		16	E	58.3	58.3	64.0	74.0	74.1	15.9	79.8	73.0	73.2	14.9	78.9	71.1	71.3	13.0	77.0	73.0	73.2	14.9	78.9	71.1	71.3	13.0	77.0	59.2	61.8	3.5	67.5	57.8	61.0	2.8	66.7
B4		17	E	58.3	58.3	64.0	73.0	73.2	14.9	78.9	72.1	72.2	13.9	77.9	70.1	70.4	12.1	76.1	72.1	72.2	13.9	77.9	69.1	69.5	11.2	75.2	57.1	60.8	2.5	66.5	58.5	61.4	3.1	67.1
B4		18	E	58.3	58.3	64.0	72.0	72.2	13.9	77.9	72.0	72.2	13.9	77.9	69.1	69.4	11.1	75.1	72.0	72.2	13.9	77.9	69.1	69.4	11.1	75.1	56.8	60.6	2.3	66.3	59.0	61.7	3.4	67.4
B4		19	E	58.3	58.3	64.0	72.0	72.2	13.9	77.9	72.0	72.2	13.9	77.9	69.1	69.4	11.1	75.1	72.0	72.2	13.9	77.9	69.1	69.4	11.1	75.1	56.5	60.5	2.2	66.2	60.5	62.6	4.3	68.3
B4		20	E	58.3	58.3	64.0	72.0	72.2	13.9	77.9	72.0	72.2	13.9	77.9	69.1	69.4	11.1	75.1	72.0	72.2	13.9	77.9	69.1	69.4	11.1	75.1	56.5	60.5	2.2	66.2	60.5	62.6	4.3	68.3
B4		21	E	58.3	58.3	64.0	72.0	72.2	13.9	77.9	71.0	71.3	13.0	77.0	69.1	69.4	11.1	75.1	71.0	71.3	13.0	77.0	68.1	68.5	10.2	74.2	57.2	60.8	2.5	66.5	60.5	62.6	4.3	68.3
B4		22	E	58.3	58.3	64.0	72.0	72.2	13.9	77.9	71.0	71.3	13.0	77.0	69.1	69.4	11.1	75.1	71.0	71.3	13.0	77.0	68.1	68.5	10.2	74.2	57.0	60.7	2.4	66.4	60.4	62.5	4.2	68.2
B4		23	E	58.3	58.3	64.0	71.0	71.3	13.0	77.0	71.0	71.3	13.0	77.0	68.1	68.5	10.2	74.2	71.0	71.3	13.0	77.0	68.1	68.5	10.2	74.2	57.0	60.7	2.4	66.4	60.4	62.5	4.2	68.2
B4		24	E	58.3	58.3	64.0	71.0	71.3	13.0	77.0	71.0	71.3	13.0	77.0	68.1	68.5	10.2	74.2	71.0	71.3	13.0	77.0	68.1	68.5	10.2	74.2	57.0	60.7	2.4	66.4	60.4	62.5	4.2	68.2
B4		25	E	58.3	58.3	64.0	71.0	71.3	13.0	77.0	71.0	71.3	13.0	77.0	68.1	68.5	10.2	74.2	71.0	71.3	13.0	77.0	67.1	67.6	9.3	73.3	57.8	61.1	2.8	66.8	60.4	62.5	4.2	68.2
B4		26	E	58.3	58.3	64.0	71.0	71.3	13.0	77.0	70.0	70.3	12.0	76.0	68.1	68.5	10.2	74.2	71.0	71.3	13.0	77.0	67.1	67.6	9.3	73.3	57.8	61.1	2.8	66.8	60.4	62.5	4.2	68.2
B4		27	E	58.3	58.3	64.0	71.0	71.3	13.0	77.0	70.0	70.3	12.0	76.0	68.1	68.5	10.2	74.2	70.0	70.3	12.0	76.0	67.1	67.6	9.3	73.3	58.5	61.4	3.1	67.1	60.3	62.4	4.2	68.1
B4		28	E	58.3	58.3	64.0	70.0	70.3	12.0	76.0	70.0	70.3	12.0	76.0	68.1	68.5	10.2	74.2	70.0	70.3	12.0	76.0	67.1	67.6	9.3	73.3	58.5	61.4	3.1	67.1	60.3	62.4	4.2	68.1
B4		29	E	58.3	58.3	64.0	70.0	70.3	12.0	76.0	70.0	70.3	12.0	76.0	68.1	68.5	10.2	74.2	70.0	70.3	12.0	76.0	67.1	67.6	9.3	73.3	57.6	61.0	2.7	66.7	60.3	62.4	4.2	68.1
B4		30	E	58.3	58.3	64.0	70.0	70.3	12.0	76.0	70.0	70.3	12.0	76.0	67.1	67.6	9.3	73.3	70.0	70.3	12.0	76.0	66.1	66.8	8.5	72.5	58.5	61.4	3.1	67.1	60.3	62.4	4.2	68.1
B4		31	E	58.3	58.3	64.0	70.0	70.3	12.0	76.0	70.0	70.3	12.0	76.0	67.1	67.6	9.3	73.3	70.0	70.3	12.0	76.0	66.1	66.8	8.5	72.5	58.5	61.4	3.1	67.1	60.3	62.4	4.2	68.1
B4		32	E	58.3	58.3	64.0	70.0	70.3	12.0	76.0	69.0	69.4	11.1	75.1	67.1	67.6	9.3	73.3	70.0	70.3	12.0	76.0	66.1	66.8	8.5	72.5	58.5	61.4	3.1	67.1	60.3	62.4	4.2	68.1
B4		33	E	58.3	58.3	64.0	70.0	70.3	12.0	76.0	69.0	69.4	11.1	75.1	67.1	67.6	9.3	73.3	69.0	69.4	11.1	75.1	66.1	66.8	8.5	72.5	59.4	61.9	3.6	67.6	60.3	62.4	4.2	68.1
B4		34	E	58.3	58.3	64.0	69.0	69.4	11.1	75.1	69.0	69.4	11.1	75.1	67.1	67.6	9.3	73.3	69.0	69.4	11.1	75.1	66.1	66.8	8.5	72.5	59.4	61.9	3.6	67.6	60.3	62.4	4.2	68.1
B4		35	E	58.3	58.3	64.0	69.0	69.4	11.1	75.1	69.0	69.4	11.1	75.1	67.1	67.6	9.3	73.3	69.0	69.4	11.1	75.1	66.1	66.8	8.5	72.5	59.4	61.9	3.6	67.6	60.3	62.4	4.2	68.1
B4		36	E	58.3	58.3	64.0	69.0	69.4	11.1	75.1	69.0	69.4	11.1	75.1	66.1	66.8	8.5	72.5	69.0	69.4	11.1	75.1	65.1	65.9	7.6	71.6	59.4	61.9	3.6	67.6	60.3	62.4	4.2	68.1
B4		37	E	58.3	58.3	64.0	69.0	69.4	11.1	75.1	68.1	68.5	10.2	74.2	66.1	66.8	8.5	72.5	69.0	69.4	11.1	75.1	65.1	65.9	7.6	71.6	59.4	61.9	3.6	67.6	60.3	62.4	4.2	68.1
B4		38	E	58.3	58.3	64.0	69.0	69.4	11.1	75.1	68.1	68.5	10.2	74.2	66.1	66.8	8.5	72.5	69.0	69.4	11.1	75.1	65.1	65.9	7.6	71.6	59.4	61.9	3.6	67.6	60.3	62.4	4.2	68.1
B4		39	E	58.3	58.3	64.0	68.1	68.5	10.2	74.2	68.1	68.5	10.2	74.2	66.1	66.8	8.5	72.5	69.0	69.4	11.1	75.1	65.1	65.9	7.6	71.6	58.5	61.4	3.1	67.1	59.4	61.9	3.6	67.6
B4		40	E	58.3	58.3	64.0	68.1	68.5	10.2	74.2	68.1	68.5	10.2	74.2	66.1	66.8	8.5	72.5	68.1	68.5	10.2	74.2	65.1	65.9	7.6	71.6	58.5	61.4	3.1	67.1	59.4	61.9	3.6	67.6
B4		41	E	58.3	58.3	64.0	68.0	68.5	10.2	74.2	68.0	68.5	10.2	74.2	66.1	66.7	8.5	72.4	68.0	68.5	10.2	74.2	65.1	65.9	7.6	71.6	58.4	61.4	3.1	67.1	59.3	61.9	3.6	67.6
B4		42	E	58.3	58.3	64.0	68.0	68.5	10.2	74.2	67.1	67.6	9.3	73.3	66.1	66.7	8.5	72.4	68.0	68.5	10.2	74.2	65.1	65.9	7.6	71.6	58.4	61.4	3.1	67.1	60.3	62.4	4.1	68.1
B4		43	E	58.3	58.3	64.0	68.0	68.5	10.2	74.2	67.1	67.6	9.3	73.3	65.1	65.9	7.6	71.6	68.0	68.5	10.2	74.2	65.1	65.9	7.6	71.6	58.4	61.4	3.1	67.1	58.4	61.4	3.1	67.1
B4		44	E	58.3	58.3	64.0	68.0	68.5	10.2	74.2	67.1	67.6	9.3	73.3	65.1	65.9	7.6	71.6	68.0	68.5	10.2	74.2	65.1	65.9	7.6	71.6	59.3	61.9	3.6	67.6	57.5	60.9	2.6	66.6
B4		45	E	58.3	58.3	64.0	67.1	67.6	9.3	73.3	67.1	67.6	9.3	73.3	65.1	65.9	7.6	71.6	68.0	68.5	10.2	74.2	65.1	65.9	7.6	71.6	59.3	61.9	3.6	67.6	58.4	61.4	3.1	67.1
B4		15	F	58.3	58.3	64.0	47.1	58.6	0.3	64.3	50.0	58.9	0.6	64.6	48.0	58.7	0.4	64.4	49.0	58.8	0.5	64.5	48.0	58.7	0.4	64.4	42.2	58.4	0.1	64.1	43.1	58.4	0.1	64.1
B4		16	F	58.3	58.3	64.0	56.0	60.3	2.0	66.0	54.0	59.7	1.4	65.4	51.0	59.0	0.7	64.7	52.0	59.2	0.9	64.9	50.0	58.9	0.6	64.6	42.3	58.4	0.1	64.1	43.2	58.4	0.1	64.1
B4		17	F	58.3	58.3	64.0	57.0	60.7	2.4	66.4	54.0	59.7	1.4	65.4	52.0	59.2	0.9	64.9	53.0	59.4	1.1	65.1	50.1	58.9	0.6	64.6	42.4	58.4	0.1	64.1	43.3	58.4	0.1	64.1
B4		18	F	58.3	58.3	64.0	57.0	60.7	2.4	66.4	54.0	59.7	1.4	65.4	52.1	59.2	0.9	64.9	53.0	59.4	1.1	65.1	50.1	58.9	0.6	64.6	42.5	58.4	0.1	64.1	42.5	58.4	0.1	64.1
B4		19	F	58.3	58.3	64.0	57.0	60.7	2.4	66.4	54.1	59.7	1.4	65.4	52.1	59.2	0.9	64.9	53.1	59.4	1.1	65.1	50.1	58.9	0.6	64.6	42.8	58.4	0.1	64.1	42.8	58.4	0.1	64.1
B4		20	F	58.3	58.3	64.0	56.1	60.3	2.0	66.0	54.1	59.7	1.4	65.4	52.1	59.2	0.9	64.9	53.1	59.4	1.2	65.1	49.3	58.8	0.5	64.5	43.2	58.4	0.1	64.1	43.2	58.4	0.1	64.1
B4		21	F	58.3	58.3	64.0	56.1	60.3	2.0	66.0	54.1	59.7	1.4	65.4	52.2	59.2	1.0	64.9	53.1	59.4	1.2	65.1	49.3	58.8	0.5	64.5	43.5	58.4	0.1	64.1	43.5	58.4	0.1	64.1
B4		22	F	58.3	58.3	64.0	56.1	60.3	2.1	66.0	54.2	59.7	1.4	65.4	52.3	59.3	1.0	65.0	53.2	59.5	1.2	65.2	49.5	58.8	0.5	64.5	44.1	58.4	0.2	64.1	44.1	58.4	0.2	64.1
B4		23	F	58.3	58.3	64.0	56.1	60.4	2.1	66.1	54.2	59.7	1.4	65.4	52.3	59.3	1.0	65.0	54.2	59.7	1.4	65.4	49.6	58.8	0.6	64.5	44.5	58.5	0.2	64.2	44.5	58.5	0.2	64.2
B4		24	F	58.3	58.3	64.0	56.1	60.4	2.1	66.1	54.2	59.7	1.4	65.4	51.4	59.1	0.8	64.8	54.2	59.7	1.4	65.4	49.6	58.8	0.6	64.5	44.5	58.5	0.2	64.2	44.5	58.5	0.2	64.2
B4		25	F	58.3	58.3	64.0	56.1	60.4	2.1	66.1	54.2	59.7	1.4	65.4	51.4	59.1	0.8	64.8	54.2	59.7	1.4	65.4	49.6	58.8	0.6	64.5	44.5	58.5	0.2	64.2	44.5	58.5	0.2	64.2
B4		26	F	58.3	58.3	64.0	56.2	60.4	2.1	66.1	54.3	59.7	1.4	65.4	51.5	59.1	0.8	64.8	54.3	59.7	1.4	65.4	49.8	58.9	0.6	64.6	45.0	58.5	0.2	64.2	45.0	58.5	0.2	64.2
B4		27	F	58.3	58.3	64.0	56.1	60.4	2.1	66.1	54.2	59.7	1.4	65.4	51.4	59.1	0.8	64.8	54.2	59.7	1.4	65.4	48.8	58.7	0.5	64.4	44.5	58.5	0.2	64.2	44.5	58.5	0.2	64.2
B4		28	F	58.3	58.3	64.0	56.1	60.4	2.1	66.1	53.3	59.5	1.2	65.2	51.4	59.1	0.8	64.8	54.2	59.7	1.4	65.4	48.8	58.7	0.5	64.4	44.5	58.5	0.2	64.2	44.5	58.5	0.2	64.2
B4		29	F	58.3	58.3	64.0	56.1	60.4	2.1	66.1	53.3	59.5	1.2	65.2	51.4	59.1	0.8	64.8	54.2	59.7	1.4	65.4	48.8	58.7	0.5	64.4	44.5	58.5	0.2	64.2	44.5	58.5	0.2	64.2
B4		30	F	58.3	58.3	64.0	56.1	60.3	2.1	66.0	53.2	59.5	1.2	65.2	51.3	59.1	0.8	64.8	54.2	59.7	1.4	65.4	48.6	58.7	0.4	64.4	44.1	58.4	0.2	64.1	44.1	58.4	0.2	64.1
B4		31	F	58.3	58.3	64.0	55.2	60.0	1.7	65.7	53.3	59.5	1.2	65.2	51.4	59.1	0.8	64.8	54.2	59.7	1.4	65.4	48.8	58.7	0.5	64.4	44.5	58.5	0.2	64.2	44.5	58.5	0.2	64.2
B4		32	F	58.3	58.3	64.0	55.2	60.0	1.7	65.7	53.3	59.5	1.2	65.2	51.4	59.1	0.8	64.8	54.2	59.7	1.4	65.4	48.8	58.7	0.5	64.4	44.5	58.5	0.2	64.2	44.5	58.5	0.2	64.2
B4		33	F	58.3	58.3	64.0	55.2	60.0	1.7	65.7	53.3	59.5	1.2	65.2	50.5	59.0	0.7	64.7	54.2	59.7	1.4	65.4	48.8	58.7	0.5	64.4	44.5	58.5	0.2	64.2	44.5	58.5	0.2	64.2
B4		34	F	58.3	58.3	64.0	55.2	60.0	1.7	65.7	53.3	59.5	1.2	65.2	50.5	59.0	0.7	64.7	53.3	59.5	1.2	65.2	48.0	58.7	0.4	64.4	44.5	58.5	0.2	64.2	44.5	58.5	0.2	64.2
B4		35	F	58.3	58.3	64.0	55.2	60.0	1.7	65.7	53.3	59.5	1.2	65.2	50.6	59.0	0.7	64.7	53.3	59.5	1.2	65.2	48.2	58.7	0.4	64.4	45.0	58.5	0.2	64.2	45.0	58.5	0.2	64.2
B4		36	F	58.3	58.3	64.0	55.2	60.0	1.7	65.7	53.3	59.5	1.2	65.2	50.6	59.0	0.7	64.7	53.3	59.5	1.2	65.2	48.2	58.7	0.4	64.4	45.0	58.5	0.2	64.2	44.5	58.5	0.2	64.2

Atlantic Yards Redevelopment SEIS Construction Noise

Phasing Plan 2 Noise Analysis Results

Receptor Sites	Address	Elevation (floor)	Façade	Construction Duration																															
				2024 - November				2025 - November				2026 - October				2027 - December				2028 - December				2029 - August				2030 - June				2031 - July			
				Leq			L10	Leq			L10	Leq			L10	Leq			L10	Leq			L10	Leq			L10	Leq			L10	Leq			L10
				Const	Total	Change	Total	Const	Total	Change	Total	Const	Total	Change	Total	Const	Total	Change	Total	Const	Total	Change	Total	Const	Total	Change	Total	Const	Total	Change	Total	Const	Total	Change	Total
B4		33	D	59.8	62.1	3.8	67.8	55.5	60.1	1.9	65.8	54.5	59.8	1.5	65.5	57.5	60.9	2.6	66.6	56.8	60.6	2.3	66.3	55.0	60.0	1.7	65.7	54.5	59.8	1.5	65.5	57.5	60.9	2.6	66.6
B4		34	D	59.6	62.0	3.7	67.7	55.1	60.0	1.7	65.7	54.5	59.8	1.5	65.5	58.0	61.1	2.9	66.8	56.5	60.5	2.2	66.2	54.5	59.8	1.5	65.5	54.0	59.7	1.4	65.4	58.0	61.1	2.9	66.8
B4		35	D	59.6	62.0	3.7	67.7	55.8	60.2	1.9	65.9	55.1	60.0	1.7	65.7	58.0	61.1	2.9	66.8	56.5	60.5	2.2	66.2	55.1	60.0	1.7	65.7	54.0	59.7	1.4	65.4	58.0	61.1	2.9	66.8
B4		36	D	59.6	62.0	3.7	67.7	55.8	60.2	1.9	65.9	55.8	60.2	1.9	65.9	58.0	61.1	2.9	66.8	56.5	60.5	2.2	66.2	55.1	60.0	1.7	65.7	54.0	59.7	1.4	65.4	57.2	60.8	2.5	66.5
B4	Phase I - Building 4	37	D	59.6	62.0	3.7	67.7	55.8	60.2	1.9	65.9	55.8	60.2	1.9	65.9	58.0	61.1	2.9	66.8	56.5	60.5	2.2	66.2	55.1	60.0	1.7	65.7	54.0	59.7	1.4	65.4	57.2	60.8	2.5	66.5
B4		38	D	59.6	62.0	3.7	67.7	56.5	60.5	2.2	66.2	55.8	60.2	1.9	65.9	58.0	61.1	2.9	66.8	58.0	61.1	2.9	66.8	55.1	60.0	1.7	65.7	54.0	59.7	1.4	65.4	58.0	61.1	2.9	66.8
B4		39	D	59.6	62.0	3.7	67.7	56.5	60.5	2.2	66.2	55.8	60.2	1.9	65.9	58.8	61.6	3.3	67.3	58.0	61.1	2.9	66.8	55.1	60.0	1.7	65.7	54.0	59.7	1.4	65.4	58.0	61.1	2.9	66.8
B4		40	D	60.4	62.5	4.2	68.2	57.0	60.7	2.4	66.4	57.0	60.7	2.4	66.4	58.6	61.5	3.2	67.2	57.8	61.1	2.8	66.8	54.8	59.9	1.6	65.6	53.5	59.5	1.3	65.2	57.8	61.1	2.8	66.8
B4		41	D	60.4	62.5	4.2	68.2	57.0	60.7	2.4	66.4	57.0	60.7	2.4	66.4	58.6	61.5	3.2	67.2	57.8	61.1	2.8	66.8	54.8	59.9	1.6	65.6	53.5	59.5	1.3	65.2	57.8	61.1	2.8	66.8
B4		42	D	61.3	63.1	4.8	68.8	57.0	60.7	2.4	66.4	57.0	60.7	2.4	66.4	58.6	61.5	3.2	67.2	57.8	61.1	2.8	66.8	54.8	59.9	1.6	65.6	53.5	59.5	1.3	65.2	57.8	61.1	2.8	66.8
B4		43	D	60.4	62.5	4.2	68.2	57.0	60.7	2.4	66.4	56.2	60.4	2.1	66.1	58.6	61.5	3.2	67.2	57.8	61.1	2.8	66.8	54.8	59.9	1.6	65.6	54.1	59.7	1.4	65.4	57.8	61.1	2.8	66.8
B4		44	D	63.2	64.4	6.1	70.1	57.8	61.1	2.8	66.8	57.0	60.7	2.4	66.4	58.6	61.5	3.2	67.2	57.8	61.1	2.8	66.8	54.8	59.9	1.6	65.6	54.1	59.7	1.4	65.4	57.8	61.1	2.8	66.8
B4		45	D	63.2	64.4	6.1	70.1	57.8	61.1	2.8	66.8	57.0	60.7	2.4	66.4	58.6	61.5	3.2	67.2	57.8	61.1	2.8	66.8	54.8	59.9	1.6	65.6	54.1	59.7	1.4	65.4	57.8	61.1	2.8	66.8
B4		4	E	58.8	61.6	3.3	67.3	53.1	59.4	1.2	65.1	51.3	59.1	0.8	64.8	52.2	59.2	1.0	64.9	51.5	59.1	0.8	64.8	51.1	59.1	0.8	64.8	51.2	59.1	0.8	64.8	51.1	59.1	0.8	64.8
B4		5	E	59.5	61.9	3.6	67.6	55.2	60.0	1.7	65.7	54.2	59.7	1.4	65.4	54.6	59.8	1.6	65.5	54.3	59.7	1.4	65.4	54.1	59.7	1.4	65.4	54.1	59.7	1.4	65.4	54.1	59.7	1.4	65.4
B4		6	E	59.8	62.1	3.8	67.8	56.0	60.3	2.0	66.0	55.1	60.0	1.7	65.7	55.6	60.2	1.9	65.9	55.2	60.0	1.7	65.7	55.1	60.0	1.7	65.7	55.1	60.0	1.7	65.7	55.1	60.0	1.7	65.7
B4		7	E	59.8	62.1	3.8	67.8	56.2	60.4	2.1	66.1	55.1	60.0	1.7	65.7	55.6	60.2	1.9	65.9	55.2	60.0	1.7	65.7	55.1	60.0	1.7	65.7	55.1	60.0	1.7	65.7	55.1	60.0	1.7	65.7
B4		8	E	59.8	62.1	3.8	67.8	56.2	60.4	2.1	66.1	55.1	60.0	1.7	65.7	55.8	60.2	1.9	65.9	55.2	60.0	1.7	65.7	55.1	60.0	1.7	65.7	55.1	60.0	1.7	65.7	55.1	60.0	1.7	65.7
B4		9	E	57.1	60.8	2.5	66.5	56.2	60.4	2.1	66.1	55.2	60.0	1.7	65.7	55.8	60.2	1.9	65.9	55.2	60.0	1.7	65.7	55.1	60.0	1.7	65.7	55.1	60.0	1.7	65.7	55.1	60.0	1.7	65.7
B4		10	E	59.8	62.1	3.8	67.8	56.2	60.4	2.1	66.1	55.2	60.0	1.7	65.7	56.0	60.3	2.0	66.0	55.3	60.0	1.8	65.7	55.1	60.0	1.7	65.7	55.1	60.0	1.7	65.7	55.1	60.0	1.7	65.7
B4		11	E	59.8	62.1	3.8	67.8	56.2	60.4	2.1	66.1	55.1	60.0	1.7	65.7	55.5	60.1	1.8	65.8	55.3	60.0	1.8	65.7	55.1	60.0	1.7	65.7	55.1	60.0	1.7	65.7	55.1	60.0	1.7	65.7
B4		12	E	59.5	61.9	3.6	67.6	55.5	60.1	1.8	65.8	54.2	59.7	1.4	65.4	54.3	59.8	1.5	65.5	54.3	59.8	1.5	65.5	54.1	59.7	1.4	65.4	54.1	59.7	1.4	65.4	54.2	59.7	1.4	65.4
B4		13	E	59.5	61.9	3.6	67.6	55.8	60.2	1.9	65.9	54.2	59.7	1.4	65.4	54.3	59.8	1.5	65.5	54.3	59.7	1.4	65.4	54.1	59.7	1.4	65.4	54.1	59.7	1.4	65.4	54.2	59.7	1.4	65.4
B4		14	E	59.5	61.9	3.6	67.6	56.1	60.3	2.1	66.0	54.2	59.7	1.4	65.4	54.3	59.7	1.4	65.4	54.3	59.7	1.4	65.4	54.1	59.7	1.4	65.4	54.1	59.7	1.4	65.4	54.2	59.7	1.4	65.4
B4		15	E	59.5	61.9	3.6	67.6	56.1	60.3	2.1	66.0	54.2	59.7	1.4	65.4	54.3	59.7	1.4	65.4	54.3	59.7	1.4	65.4	54.1	59.7	1.4	65.4	54.1	59.7	1.4	65.4	54.2	59.7	1.4	65.4
B4		16	E	59.2	61.8	3.5	67.5	54.0	59.7	1.4	65.4	53.2	59.5	1.2	65.2	53.4	59.5	1.2	65.2	53.3	59.5	1.2	65.2	53.1	59.4	1.1	65.1	53.2	59.5	1.2	65.2	53.2	59.5	1.2	65.2
B4		17	E	58.5	61.4	3.1	67.1	54.0	59.7	1.4	65.4	53.2	59.5	1.2	65.2	53.4	59.5	1.2	65.2	53.3	59.5	1.2	65.2	53.1	59.4	1.2	65.1	53.2	59.5	1.2	65.2	53.2	59.5	1.2	65.2
B4		18	E	58.2	61.2	3.0	66.9	53.5	59.5	1.2	65.2	52.3	59.3	1.0	65.0	52.5	59.3	1.0	65.0	52.4	59.3	1.0	65.0	53.2	59.5	1.2	65.2	52.2	59.2	1.0	64.9	52.3	59.3	1.0	65.0
B4		19	E	58.0	61.1	2.9	66.8	52.5	59.3	1.0	65.0	51.5	59.1	0.8	64.8	51.6	59.1	0.9	64.8	51.5	59.1	0.8	64.8	52.5	59.3	1.0	65.0	51.3	59.1	0.8	64.8	51.4	59.1	0.8	64.8
B4		20	E	58.0	61.1	2.9	66.8	52.5	59.3	1.0	65.0	51.5	59.1	0.8	64.8	51.6	59.1	0.9	64.8	51.6	59.1	0.9	64.8	52.5	59.3	1.0	65.0	51.3	59.1	0.8	64.8	51.5	59.1	0.8	64.8
B4		21	E	58.0	61.1	2.9	66.8	52.8	59.4	1.1	65.1	51.6	59.1	0.9	64.8	52.0	59.2	0.9	64.9	52.0	59.2	0.9	64.9	52.8	59.4	1.1	65.1	51.5	59.1	0.8	64.8	52.2	59.2	1.0	64.9
B4		22	E	57.8	61.1	2.8	66.8	52.5	59.3	1.0	65.0	50.8	59.0	0.7	64.7	51.5	59.1	0.8	64.8	55.5	60.1	1.8	65.8	52.5	59.3	1.0	65.0	50.8	59.0	0.7	64.7	52.1	59.2	0.9	64.9
B4		23	E	57.8	61.1	2.8	66.8	52.5	59.3	1.0	65.0	51.0	59.0	0.7	64.7	51.8	59.2	0.9	64.9	55.5	60.1	1.8	65.8	52.5	59.3	1.0	65.0	51.0	59.0	0.7	64.7	53.0	59.4	1.1	65.1
B4		24	E	57.8	61.1	2.8	66.8	52.5	59.3	1.0	65.0	51.5	59.1	0.8	64.8	54.8	59.9	1.6	65.6	55.5	60.1	1.8	65.8	53.0	59.4	1.1	65.1	51.5	59.1	0.8	64.8	53.5	59.5	1.3	65.2
B4		25	E	58.6	61.5	3.2	67.2	53.0	59.4	1.1	65.1	51.5	59.1	0.8	64.8	54.8	59.9	1.6	65.6	56.2	60.4	2.1	66.1	53.0	59.4	1.1	65.1	52.1	59.2	0.9	64.9	54.1	59.7	1.4	65.4
B4		26	E	58.6	61.5	3.2	67.2	54.1	59.7	1.4	65.4	52.5	59.3	1.0	65.0	55.5	60.1	1.8	65.8	56.2	60.4	2.1	66.1	53.0	59.4	1.1	65.1	52.5	59.3	1.0	65.0	54.8	59.9	1.6	65.6
B4		27	E	58.5	61.4	3.1	67.1	53.8	59.6	1.3	65.3	52.5	59.3	1.0	65.0	56.0	60.3	2.0	66.0	56.0	60.3	2.0	66.0	53.1	59.4	1.2	65.1	52.0	59.2	0.9	64.9	55.2	60.0	1.7	65.7
B4		28	E	58.5	61.4	3.1	67.1	53.8	59.6	1.3	65.3	52.5	59.3	1.0	65.0	56.0	60.3	2.0	66.0	56.8	60.6	2.3	66.3	53.8	59.6	1.3	65.3	52.5	59.3	1.0	65.0	56.0	60.3	2.0	66.0
B4		29	E	58.5	61.4	3.1	67.1	53.8	59.6	1.3	65.3	52.5	59.3	1.0	65.0	56.8	60.6	2.3	66.3	56.8	60.6	2.3	66.3	53.8	59.6	1.3	65.3	53.1	59.4	1.2	65.1	56.0	60.3	2.0	66.0
B4		30	E	58.5	61.4	3.1	67.1	53.8	59.6	1.3	65.3	52.5	59.3	1.0	65.0	56.8	60.6	2.3	66.3	56.8	60.6	2.3	66.3	53.8	59.6	1.3	65.3	53.1	59.4	1.2	65.1	56.0	60.3	2.0	66.0
B4		31	E	60.3	62.4	4.2	68.1	54.5	59.8	1.5	65.5	53.1	59.4	1.2	65.1	56.8	60.6	2.3	66.3	56.8	60.6	2.3	66.3	53.8	59.6	1.3	65.3	53.1	59.4	1.2	65.1	56.0	60.3	2.0	66.0
B4		32	E	61.3	63.0	4.8	68.7	54.5	59.8	1.5	65.5	53.8	59.6	1.3	65.3	56.8	60.6	2.3	66.3	56.8	60.6	2.3	66.3	53.8	59.6	1.3	65.3	53.1	59.4	1.2	65.1	56.8	60.6	2.3	66.3
B4		33	E	61.3	63.0	4.8	68.7	55.2	60.0	1.7	65.7	53.8	59.6	1.3	65.3	57.6	61.0	2.7	66.7	56.8	60.6	2.3	66.3	53.8	59.6	1.3	65.3	53.1	59.4	1.2	65.1	56.8	60.6	2.3	66.3
B4		34	E	60.3	62.4	4.2	68.1	55.2	60.0	1.7	65.7	54.5	59.8	1.5	65.5	56.8	60.6	2.3	66.3	56.8	60.6	2.3	66.3	53.8	59.6	1.3	65.3	53.1	59.4	1.2	65.1	56.8	60.6	2.3	66.3
B4		35	E	60.3	62.4	4.2	68.1	55.2	60.0	1.7	65.7	53.8	59.6	1.3	65.3	57.6	61.0	2.7	66.7	56.8	60.6	2.3	66.3	53.8	59.6	1.3	65.3	53.1	59.4	1.2	65.1	56.8	60.6	2.3	66.3
B4		36	E	60.3	62.4	4.2	68.1	56.0	60.3	2.0	66.0	54.5	59.8	1.5	65.5	57.6	61.0	2.7	66.7	56.8	60.6	2.3	66.3	53.8	59.6	1.3	65.3	53.1	59.4	1.2	65.1	56.8	60.6	2.3	66.3
B4		37	E	60.3	62.4	4.2	68.1	56.0	60.3	2.0	66.0	55.2	60.0	1.7	65.7	57.6	61.0	2.7	66.7	56.8	60.6	2.3	66.3	53.8	59.6	1.3	65.3	53.1	59.4	1.2	65.1	56.8	60.6	2.3	66.3
B4		38	E	60.3	62.4	4.2	68.1	55.2	60.0	1.7	65.7	53.8	59.6	1.3	65.3	57.6	61.0	2.7	66.7	56.8	60.6	2.3	66.3	53.8	59.6	1.3	65.3	53.1	59.4	1.2	65.1	56.8	60.6	2.3	66.3
B4		39	E	59.4	61.9	3.6	67.6	56.0	60.3	2.0	66.0	53.8	59.6	1.3	65.3	57.6	61.0	2.7	66.7	57.6	61.0	2.7	66.7	53.8	59.6	1.3	65.3	53.1	59.4	1.2	65.1	56.8	60.6	2.3	66.3
B4		40	E	59.4	61.9	3.6	67.6	56.0	60.3	2.0	66.0	53.1	59.4	1.2	65.1	57.6	61.0	2.7	66.7	57.6	61.0	2.7	66.7	53.8	59.6	1.3	65.3	53.1	59.4	1.2	65.1	56.8	60.6	2.3	66.3
B4		41	E	60.3	62.4	4.1	68.1	56.6	60.5	2.3	66.2	53.5	59.5	1.2	65.2	57.5	60.9	2.6	66.6	57.5	60.9	2.6	66.6	53.5	59.5	1.2	65.2	52.8	59.4	1.1	65.1	56.6	60.5	2.3	66.2
B4		42	E	60.3	62.4	4.1	68.1	56.6	60.5	2.3	66.2	53.5	59.5	1.2	65.2	57.5	60.9	2.6	66.6	57.5	60.9	2.6	66.6	53.5	59.5	1.2	65.2	52.8	59.4	1.1	65.1	57.5	60.9	2.6	66.6
B4		43	E	59.3	61.9	3.6	67.6	56.6	60.5	2.3	66.2	53.5	59.5	1.2	65.2	57.5	60.9	2.6	66.6	57.5	60.9	2.6	66.6	53.5	59.5	1.2	65.2	52.8	59.4	1.1	65.1	57.5	60.9	2.6	66.6
B4		44	E	59.3	61.9	3.6	67.6	56.6	60.5	2.3	66.2	53.5	59.5	1.2	65.2	57.5	60.9	2.6	66.6	57.5	60.9	2.6	66.6	53.5	59.5	1.2	65.2	52.8	59.4	1.1	65.1	57.5	60.9	2.6	66.6
B4		45	E	59.3	61.9	3.6	67.6	56.6	60.5	2.3	66.2	53.5	59.5	1.2	65.2	57.5	60.9	2.6	66.6	57.5	60.9	2.6	66.6	53.5	59.5	1.2	65.2	52.8	59.4	1.1	65.1	57.5	60.9	2.6	66.6
B4		15	F	42.2	58.4	0.1	64.1	43.1	58.4	0.1	64.1	37.5	58.3	0.0	64.0	40.3	58.4	0.1	64.1	40.3	58.4	0.1	64.1	34.2	58.3	0.0	64.0	36.6	58.3	0.0	64.0	35.8	58.3	0.0	64.0
B4		16	F	42.3	58.4	0.1	64.1	43.2	58.4	0.1	64.1	37.8	58.3	0.0	64.0	40.4	58.4	0.1	64.1	40.4	58.4	0.1	64.1	34.8	58.3	0.0	64.0	37.0	58.3	0.0	64.0	36.2	58.3	0.0	64.0
B4		17	F	42.4	58.4	0.1	64.1	43.3	58.4	0.1	64.1	38.2	58.3	0.0	64.0	40.6	58.4	0.1	64.1	40.6	58.4	0.1	64.1	35.5	58.3	0.0	64.0	37.5	58.3	0.0	64.0	36.8	58.3	0.0	64.0
B4		18	F	42.5	58.4	0.1	64.1	43.4	58.4	0.1	64.1	38.5	58.3	0.0	64.0	40.8	58.4	0.1	64.1	40.8	58.4	0.1	64.1	36.0	58.3	0.0	64.0	37.8	58.3	0.0	64.0	37.1	58.3	0.0	64.0
B4		19	F	42.8	58.4	0.1	64.1	43.6	58.4	0.1	64.1	39.1	58.3	0.1	64.0	41.2	58.4	0.1	64.1	41.2	58.4	0.1	64.1	37.1	58.3	0.0	64.0	38.5	58.3	0.0	64.0	38.0	58.3	0.0	64.0
B4		20	F	43.2	58.4	0.1	64.1	44.0	58.4	0.2	64.1	40.0	58.3	0.1	64.0	41.8	58.4	0.1	64.1	41.8	58.4	0.1	64.1	38.5	58.3	0.0	64.0	39.5	58.3	0.1	64.0	39.1	58.3	0.1	64.0
B4		21	F	43.5	58.4	0.1	64.1	44.2	58.5	0.2	64.2	40.5	58.4	0.1	64.1	42.1	58.4	0.1	64.1	42.1	58.4	0.1	64.1	39.2	58.3	0.1	64.0	40.1	58.4	0.1	64.1	39.8	58.3	0.1	64.0
B4		22	F	44.1	58.4	0.2	64.1	44.8	58.5	0.2	64.2	41.8	58.4	0.1	64.1	43.0	58.4	0.1	64.1	43.0	58.4	0.1	64.1	40.8	58.4	0.1	64.1	41.5	58.4	0.1	64.1	41.2	58.4	0.1	64.1
B4		23	F	44.5	58.5	0.2	64.2	45.1	58.5	0.2	64.2	42.5	58.4	0.1	64.1	43.5	58.4	0.1	64.1	43.5	58.4	0.1	64.1	41.6	58.4	0.1	64.1	42.2	58.4	0.1	64.1	42.0	58.4	0.1	64.1
B4		24	F	44.5	58.5	0.2	64.2	45.1	58.5	0.2	64.2	42.5	58.4	0.1	64.1	43.5	58.4	0.1	64.1	43.5	58.4	0.1	64.1	41.6	58.4	0.1	64.1	42.2	58.4	0.1	64.1	42.0	58.4	0.1	64.1
B4		25	F	44.5	58.5	0.2	64.2	45.1	58.5	0.2	64.2	42.5	58.4	0.1	64.1	43.5	58.4	0.1	64.1	43.5	58.4	0.1	64.1	41.6	58.4	0.1	64.1	42.2	58.4	0.1	64.1	42.0	58.4	0.1	64.1
B4		26	F	45.0	58.5	0.2	64.2	45.5	58.5	0.2	64.2	43.2	58.4	0.1	64.1	44.1	58.4	0.2	64.1	44.1	58.4	0.2	64.1	42.5	58.4	0.1	64.1	43.0	58.4	0.1	64.1	43.0	58.4	0.1	64.1
B4		27	F	44.5	58.5	0.2	64.2	45.1	58.5	0.2	64.2	42.5	58.4	0.1	64.1	44.0	58.4	0.2	64.1	43.5	58.4	0.1	64.1	41.8	58.4	0.1	64.1	42.5	58.4	0.1	64.1	42.2	58.4	0.1	64.1
B4		28	F	44.5	58.5	0.2	64.2	45.1	58.5	0.2	64.2	42.5	58.4	0.1	64.1	43.5	58.4	0.1	64.1	43.5	58.4	0.1	64.1	41.8	58.4	0.1	64.1	42.5	58.4	0.1	64.1	42.5	58.4	0.1	64.1
B4		29	F	44.5	58.5	0.2	64.2	45.1	58.5	0.2	64.2	42.5	58.4	0.1	64.1	43.5	58.4	0.1	64.1	43.5	58.4	0.1	64.1	41.8	58.4	0.1	64.1	42.5	58.4	0.1	64.1	42.5	58.4	0.1	64.1
B4		30	F	44.1	58.4	0.2	64.1	44.1	58.4	0.2	64.1	41.8	58.4	0.1	64.1	43.5	58.4	0.1	64.1	43.0	58.4	0.1	64.1	41.0	58.4	0.1	64.1	41.8	58.4	0.1	64.1	41.8	58.4	0.1	64.1
B4		31	F	44.5	58.5	0.2	64.2	44.5	58.5	0.2	64.2	42.5	58.4	0.1	64.1	44.0	58.4	0.2	64.1	43.5	58.4	0.1	64.1	41.8	58.4	0.1	64.1	42.5	58.4	0.1	64.1	42.5	58.4	0.1	64.1
B4		32	F	44.5	58.5	0.2	64.2	44.5	58.5	0.2	64.2	42.5	58.4	0.1	64.1	43.5	58.4	0.1	64.1	43.5	58.4	0.1	64.1	41.8	58.4	0.1	64.1	42.5	58.4	0.1	64.1	42.5	58.4	0.1	64.1
B4		33	F	44.5	58.5	0.2	64.2	44.5	58.5	0.2	64.2	42.5	58.4	0.1	64.1	43.5	58.4	0.1	64.1	43.5	58.4	0.1	64.1	41.8	58.4	0.1	64.1	42.5	58.4	0.1	64.1	42.5	58.4	0.1	64.1
B4		34	F	44.5	58.5	0.2	64.2	44.5	58.5	0.2	64.2	42.5	58.4	0.1	64.1	43.5	58.4	0.1	64.1	43.5	58.4	0.1	64.1	41.8	58.4	0.1	64.1	42.5	58.4	0.1	64.1	42.5	58.4	0.1	64.1
B4		35	F	45.0	58.5	0.2	64.2	45.0	58.5	0.2	64.2	43.0	58.4	0.1	64.1	44.5	58.5	0.2	64.2	44.1	58.4	0.2	64.1	42.6	58.4	0.1	64.1

Atlantic Yards Redevelopment SEIS Construction Noise

Phasing Plan 2 Noise Analysis Results

Receptor Sites	Address	Elevation (floor)	Façade	2031 - October				2032 - July				2032 - October				2033 - March				2034 - August				2035 - February				2035 - October			
					Leq		L10		Leq		L10		Leq		L10		Leq		L10		Leq		L10		Leq		L10		Leq		L10
				Const	Total	Change	Total	Const	Total	Change	Total	Const	Total	Change	Total	Const	Total	Change	Total	Const	Total	Change	Total	Const	Total	Change	Total	Const	Total	Change	Total
B4		33	D	58.2	61.2	3.0	66.9	57.5	60.9	2.6	66.6	59.0	61.7	3.4	67.4	55.5	60.1	1.9	65.8	54.1	59.7	1.4	65.4	53.2	59.5	1.2	65.2	54.1	59.7	1.4	65.4
B4		34	D	58.0	61.1	2.9	66.8	58.0	61.1	2.9	66.8	58.8	61.6	3.3	67.3	55.1	60.0	1.7	65.7	53.5	59.5	1.3	65.2	52.5	59.3	1.0	65.0	53.5	59.5	1.3	65.2
B4		35	D	58.0	61.1	2.9	66.8	58.0	61.1	2.9	66.8	58.8	61.6	3.3	67.3	55.1	60.0	1.7	65.7	53.5	59.5	1.3	65.2	52.5	59.3	1.0	65.0	53.5	59.5	1.3	65.2
B4		36	D	58.0	61.1	2.9	66.8	57.2	60.8	2.5	66.5	58.8	61.6	3.3	67.3	55.1	60.0	1.7	65.7	53.5	59.5	1.3	65.2	52.5	59.3	1.0	65.0	53.5	59.5	1.3	65.2
B4	Phase I - Building 4	37	D	58.0	61.1	2.9	66.8	57.2	60.8	2.5	66.5	58.8	61.6	3.3	67.3	55.1	60.0	1.7	65.7	53.5	59.5	1.3	65.2	52.5	59.3	1.0	65.0	53.5	59.5	1.3	65.2
B4		38	D	58.0	61.1	2.9	66.8	58.0	61.1	2.9	66.8	58.8	61.6	3.3	67.3	55.1	60.0	1.7	65.7	53.5	59.5	1.3	65.2	52.5	59.3	1.0	65.0	53.5	59.5	1.3	65.2
B4		39	D	58.0	61.1	2.9	66.8	58.0	61.1	2.9	66.8	58.8	61.6	3.3	67.3	55.1	60.0	1.7	65.7	53.5	59.5	1.3	65.2	52.5	59.3	1.0	65.0	53.5	59.5	1.3	65.2
B4		40	D	57.8	61.1	2.8	66.8	57.8	61.1	2.8	66.8	58.6	61.5	3.2	67.2	54.8	59.9	1.6	65.6	53.0	59.4	1.1	65.1	51.8	59.2	0.9	64.9	53.0	59.4	1.1	65.1
B4		41	D	57.8	61.1	2.8	66.8	57.8	61.1	2.8	66.8	58.6	61.5	3.2	67.2	54.8	59.9	1.6	65.6	53.0	59.4	1.1	65.1	51.8	59.2	0.9	64.9	53.0	59.4	1.1	65.1
B4		42	D	57.8	61.1	2.8	66.8	57.8	61.1	2.8	66.8	58.6	61.5	3.2	67.2	54.8	59.9	1.6	65.6	53.0	59.4	1.1	65.1	51.8	59.2	0.9	64.9	53.0	59.4	1.1	65.1
B4		43	D	57.8	61.1	2.8	66.8	57.8	61.1	2.8	66.8	58.6	61.5	3.2	67.2	54.8	59.9	1.6	65.6	53.0	59.4	1.1	65.1	51.8	59.2	0.9	64.9	53.0	59.4	1.1	65.1
B4		44	D	57.8	61.1	2.8	66.8	57.8	61.1	2.8	66.8	58.6	61.5	3.2	67.2	54.8	59.9	1.6	65.6	53.5	59.5	1.3	65.2	51.8	59.2	0.9	64.9	53.0	59.4	1.1	65.1
B4		45	D	57.8	61.1	2.8	66.8	57.8	61.1	2.8	66.8	58.6	61.5	3.2	67.2	54.8	59.9	1.6	65.6	53.5	59.5	1.3	65.2	51.8	59.2	0.9	64.9	53.5	59.5	1.3	65.2
B4		4	E	51.2	59.1	0.8	64.8	51.1	59.1	0.8	64.8	51.2	59.1	0.8	64.8	51.1	59.1	0.8	64.8	51.0	59.0	0.8	64.7	51.0	59.0	0.7	64.7	51.1	59.0	0.8	64.7
B4		5	E	54.1	59.7	1.4	65.4	54.1	59.7	1.4	65.4	54.2	59.7	1.4	65.4	54.1	59.7	1.4	65.4	54.0	59.7	1.4	65.4	54.0	59.7	1.4	65.4	54.0	59.7	1.4	65.4
B4		6	E	55.1	60.0	1.7	65.7	55.1	60.0	1.7	65.7	55.1	60.0	1.7	65.7	55.1	60.0	1.7	65.7	55.0	60.0	1.7	65.7	55.0	60.0	1.7	65.7	55.0	60.0	1.7	65.7
B4		7	E	55.1	60.0	1.7	65.7	55.1	60.0	1.7	65.7	55.1	60.0	1.7	65.7	55.1	60.0	1.7	65.7	55.0	60.0	1.7	65.7	55.0	60.0	1.7	65.7	55.0	60.0	1.7	65.7
B4		8	E	55.1	60.0	1.7	65.7	55.1	60.0	1.7	65.7	55.1	60.0	1.7	65.7	55.1	60.0	1.7	65.7	55.0	60.0	1.7	65.7	55.0	60.0	1.7	65.7	55.0	60.0	1.7	65.7
B4		9	E	55.1	60.0	1.7	65.7	55.1	60.0	1.7	65.7	55.2	60.0	1.7	65.7	55.1	60.0	1.7	65.7	55.0	60.0	1.7	65.7	55.0	60.0	1.7	65.7	55.0	60.0	1.7	65.7
B4		10	E	55.1	60.0	1.7	65.7	55.1	60.0	1.7	65.7	55.2	60.0	1.7	65.7	55.1	60.0	1.7	65.7	55.0	60.0	1.7	65.7	55.0	60.0	1.7	65.7	55.0	60.0	1.7	65.7
B4		11	E	55.1	60.0	1.7	65.7	55.1	60.0	1.7	65.7	55.2	60.0	1.7	65.7	55.1	60.0	1.7	65.7	55.0	60.0	1.7	65.7	55.0	60.0	1.7	65.7	55.0	60.0	1.7	65.7
B4		12	E	54.2	59.7	1.4	65.4	54.2	59.7	1.4	65.4	54.2	59.7	1.4	65.4	54.1	59.7	1.4	65.4	54.0	59.7	1.4	65.4	54.0	59.7	1.4	65.4	54.0	59.7	1.4	65.4
B4		13	E	54.2	59.7	1.4	65.4	54.2	59.7	1.4	65.4	54.3	59.7	1.4	65.4	54.1	59.7	1.4	65.4	54.0	59.7	1.4	65.4	54.0	59.7	1.4	65.4	54.0	59.7	1.4	65.4
B4		14	E	54.2	59.7	1.4	65.4	54.2	59.7	1.4	65.4	54.2	59.7	1.4	65.4	54.1	59.7	1.4	65.4	54.0	59.7	1.4	65.4	54.0	59.7	1.4	65.4	54.0	59.7	1.4	65.4
B4		15	E	54.2	59.7	1.4	65.4	54.2	59.7	1.4	65.4	54.2	59.7	1.4	65.4	54.1	59.7	1.4	65.4	54.0	59.7	1.4	65.4	54.0	59.7	1.4	65.4	54.0	59.7	1.4	65.4
B4		16	E	53.3	59.5	1.2	65.2	53.2	59.5	1.2	65.2	53.3	59.5	1.2	65.2	53.1	59.4	1.2	65.1	53.1	59.4	1.1	65.1	53.0	59.4	1.1	65.1	53.0	59.4	1.1	65.1
B4		17	E	53.3	59.5	1.2	65.2	53.2	59.5	1.2	65.2	53.3	59.5	1.2	65.2	53.1	59.4	1.2	65.1	53.1	59.4	1.1	65.1	53.0	59.4	1.1	65.1	53.1	59.4	1.1	65.1
B4		18	E	52.4	59.3	1.0	65.0	52.3	59.3	1.0	65.0	52.4	59.3	1.0	65.0	52.2	59.2	1.0	64.9	52.1	59.2	0.9	64.9	52.0	59.2	0.9	64.9	52.1	59.2	0.9	64.9
B4		19	E	52.5	59.3	1.0	65.0	51.4	59.1	0.8	64.8	51.6	59.1	0.9	64.8	51.3	59.1	0.8	64.8	51.2	59.1	0.8	64.8	51.1	59.0	0.8	64.7	51.1	59.1	0.8	64.8
B4		20	E	53.5	59.5	1.3	65.2	51.5	59.1	0.8	64.8	51.8	59.2	0.9	64.9	51.4	59.1	0.8	64.8	51.3	59.1	0.8	64.8	51.1	59.0	0.8	64.7	51.2	59.1	0.8	64.8
B4		21	E	54.0	59.7	1.4	65.4	52.2	59.2	1.0	64.9	53.1	59.4	1.2	65.1	52.2	59.2	1.0	64.9	52.0	59.2	0.9	64.9	51.4	59.1	0.8	64.8	51.8	59.2	0.9	64.9
B4		22	E	53.5	59.5	1.3	65.2	52.1	59.2	0.9	64.9	53.0	59.4	1.1	65.1	51.8	59.2	0.9	64.9	51.5	59.1	0.8	64.8	50.6	59.0	0.7	64.7	51.2	59.1	0.8	64.8
B4		23	E	54.1	59.7	1.4	65.4	53.0	59.4	1.1	65.1	54.1	59.7	1.4	65.4	52.1	59.2	0.9	64.9	51.8	59.2	0.9	64.9	50.8	59.0	0.7	64.7	51.5	59.1	0.8	64.8
B4		24	E	55.5	60.1	1.8	65.8	53.5	59.5	1.3	65.2	54.8	59.9	1.6	65.6	52.5	59.3	1.0	65.0	51.8	59.2	0.9	64.9	50.8	59.0	0.7	64.7	51.5	59.1	0.8	64.8
B4		25	E	56.2	60.4	2.1	66.1	54.1	59.7	1.4	65.4	56.2	60.4	2.1	66.1	53.5	59.5	1.3	65.2	51.8	59.2	0.9	64.9	50.8	59.0	0.7	64.7	51.5	59.1	0.8	64.8
B4		26	E	56.2	60.4	2.1	66.1	54.8	59.9	1.6	65.6	55.5	60.1	1.8	65.8	53.5	59.5	1.3	65.2	52.5	59.3	1.0	65.0	51.5	59.1	0.8	64.8	52.5	59.3	1.0	65.0
B4		27	E	56.8	60.6	2.3	66.3	55.2	60.0	1.7	65.7	56.8	60.6	2.3	66.3	54.5	59.8	1.5	65.5	52.5	59.3	1.0	65.0	50.8	59.0	0.7	64.7	52.0	59.2	0.9	64.9
B4		28	E	56.8	60.6	2.3	66.3	56.0	60.3	2.0	66.0	57.6	61.0	2.7	66.7	54.5	59.8	1.5	65.5	52.5	59.3	1.0	65.0	50.8	59.0	0.7	64.7	52.0	59.2	0.9	64.9
B4		29	E	57.6	61.0	2.7	66.7	56.0	60.3	2.0	66.0	58.5	61.4	3.1	67.1	54.5	59.8	1.5	65.5	52.5	59.3	1.0	65.0	50.8	59.0	0.7	64.7	52.0	59.2	0.9	64.9
B4		30	E	57.6	61.0	2.7	66.7	56.0	60.3	2.0	66.0	58.5	61.4	3.1	67.1	54.5	59.8	1.5	65.5	52.5	59.3	1.0	65.0	50.8	59.0	0.7	64.7	52.0	59.2	0.9	64.9
B4		31	E	57.6	61.0	2.7	66.7	56.0	60.3	2.0	66.0	58.5	61.4	3.1	67.1	54.5	59.8	1.5	65.5	52.5	59.3	1.0	65.0	50.8	59.0	0.7	64.7	52.0	59.2	0.9	64.9
B4		32	E	57.6	61.0	2.7	66.7	56.8	60.6	2.3	66.3	58.5	61.4	3.1	67.1	54.5	59.8	1.5	65.5	52.5	59.3	1.0	65.0	51.1	59.0	0.8	64.7	52.5	59.3	1.0	65.0
B4		33	E	57.6	61.0	2.7	66.7	56.8	60.6	2.3	66.3	58.5	61.4	3.1	67.1	54.5	59.8	1.5	65.5	52.5	59.3	1.0	65.0	51.1	59.0	0.8	64.7	52.5	59.3	1.0	65.0
B4		34	E	57.6	61.0	2.7	66.7	56.8	60.6	2.3	66.3	58.5	61.4	3.1	67.1	54.5	59.8	1.5	65.5	52.5	59.3	1.0	65.0	51.1	59.0	0.8	64.7	52.5	59.3	1.0	65.0
B4		35	E	57.6	61.0	2.7	66.7	56.8	60.6	2.3	66.3	58.5	61.4	3.1	67.1	54.5	59.8	1.5	65.5	52.5	59.3	1.0	65.0	51.1	59.0	0.8	64.7	52.5	59.3	1.0	65.0
B4		36	E	57.6	61.0	2.7	66.7	56.8	60.6	2.3	66.3	58.5	61.4	3.1	67.1	54.5	59.8	1.5	65.5	52.5	59.3	1.0	65.0	51.1	59.0	0.8	64.7	52.5	59.3	1.0	65.0
B4		37	E	57.6	61.0	2.7	66.7	56.8	60.6	2.3	66.3	58.5	61.4	3.1	67.1	54.5	59.8	1.5	65.5	52.5	59.3	1.0	65.0	51.1	59.0	0.8	64.7	52.5	59.3	1.0	65.0
B4		38	E	57.6	61.0	2.7	66.7	56.8	60.6	2.3	66.3	58.5	61.4	3.1	67.1	54.5	59.8	1.5	65.5	52.5	59.3	1.0	65.0	51.1	59.0	0.8	64.7	52.5	59.3	1.0	65.0
B4		39	E	57.6	61.0	2.7	66.7	56.8	60.6	2.3	66.3	58.5	61.4	3.1	67.1	54.5	59.8	1.5	65.5	52.5	59.3	1.0	65.0	51.1	59.0	0.8	64.7	52.5	59.3	1.0	65.0
B4		40	E	57.6	61.0	2.7	66.7	56.8	60.6	2.3	66.3	58.5	61.4	3.1	67.1	54.5	59.8	1.5	65.5	52.5	59.3	1.0	65.0	51.1	59.0	0.8	64.7	52.5	59.3	1.0	65.0
B4		41	E	57.5	60.9	2.6	66.6	56.6	60.5	2.3	66.2	58.4	61.4	3.1	67.1	54.2	59.7	1.4	65.4	52.1	59.2	0.9	64.9	50.5	59.0	0.7	64.7	52.1	59.2	0.9	64.9
B4		42	E	57.5	60.9	2.6	66.6	57.5	60.9	2.6	66.6	58.4	61.4	3.1	67.1	54.2	59.7	1.4	65.4	52.1	59.2	0.9	64.9	50.5	59.0	0.7	64.7	52.1	59.2	0.9	64.9
B4		43	E	57.5	60.9	2.6	66.6	57.5	60.9	2.6	66.6	58.4	61.4	3.1	67.1	54.2	59.7	1.4	65.4	52.1	59.2	0.9	64.9	50.5	59.0	0.7	64.7	52.1	59.2	0.9	64.9
B4		44	E	57.5	60.9	2.6	66.6	57.5	60.9	2.6	66.6	58.4	61.4	3.1	67.1	54.2	59.7	1.4	65.4	52.1	59.2	0.9	64.9	50.5	59.0	0.7	64.7	52.1	59.2	0.9	64.9
B4		45	E	57.5	60.9	2.6	66.6	57.5	60.9	2.6	66.6	58.4	61.4	3.1	67.1	54.2	59.7	1.4	65.4	52.1	59.2	0.9	64.9	50.5	59.0	0.7	64.7	52.1	59.2	0.9	64.9
B4		15	F	36.6	58.3	0.0	64.0	35.8	58.3	0.0	64.0	37.5	58.3	0.0	64.0	35.8	58.3	0.0	64.0	32.1	58.3	0.0	64.0	29.8	58.3	0.0	64.0	32.1	58.3	0.0	64.0
B4		16	F	37.0	58.3	0.0	64.0	36.2	58.3	0.0	64.0	37.8	58.3	0.0	64.0	36.2	58.3	0.0	64.0	33.0	58.3	0.0	64.0	31.2	58.3	0.0	64.0	33.0	58.3	0.0	64.0
B4		17	F	38.2	58.3	0.0	64.0	36.8	58.3	0.0	64.0	38.2	58.3	0.0	64.0	36.8	58.3	0.0	64.0	34.1	58.3	0.0	64.0	32.8	58.3	0.0	64.0	34.1	58.3	0.0	64.0
B4		18	F	38.5	58.3	0.0	64.0	37.1	58.3	0.0	64.0	38.5	58.3	0.0	64.0	37.1	58.3	0.0	64.0	34.8	58.3	0.0	64.0	33.6	58.3	0.0	64.0	34.8	58.3	0.0	64.0
B4		19	F	39.1	58.3	0.1	64.0	38.0	58.3	0.0	64.0	39.1	58.3	0.1	64.0	38.0	58.3	0.0	64.0	36.2	58.3	0.0	64.0	35.5	58.3	0.0	64.0	36.2	58.3	0.0	64.0
B4		20	F	40.0	58.3	0.1	64.0	39.1	58.3	0.1	64.0	40.0	58.3	0.1	64.0	39.1	58.3	0.1	64.0	37.8	58.3	0.0	64.0	37.3	58.3	0.0	64.0	37.8	58.3	0.0	64.0
B4		21	F	40.5	58.4	0.1	64.1	39.8	58.3	0.1	64.0	40.5	58.4	0.1	64.1	39.8	58.3	0.1	64.0	38.6	58.3	0.0	64.0	38.3	58.3	0.0	64.0	38.6	58.3	0.0	64.0
B4		22	F	41.8	58.4	0.1	64.1	41.2	58.4	0.1	64.1	41.8	58.4	0.1	64.1	41.2	58.4	0.1	64.1	40.4	58.4	0.1	64.1	40.2	58.4	0.1	64.1	40.5	58.4	0.1	64.1
B4		23	F	42.5	58.4	0.1	64.1	42.0	58.4	0.1	64.1	42.5	58.4	0.1	64.1	42.0	58.4	0.1	64.1	41.3	58.4	0.1	64.1	41.1	58.4	0.1	64.1	41.4	58.4	0.1	64.1
B4		24	F	42.5	58.4	0.1	64.1	42.0	58.4	0.1	64.1	42.5	58.4	0.1	64.1	42.0	58.4	0.1	64.1	41.3	58.4	0.1	64.1	41.1	58.4	0.1	64.1	41.4	58.4	0.1	64.1
B4		25	F	42.5	58.4	0.1	64.1	42.0	58.4	0.1	64.1	42.5	58.4	0.1	64.1	42.0	58.4	0.1	64.1	41.4	58.4	0.1	64.1	41.2	58.4	0.1	64.1	41.4	58.4	0.1	64.1
B4		26	F	43.2	58.4	0.1	64.1	43.0	58.4	0.1	64.1	43.5	58.4	0.1	64.1	43.0	58.4	0.1	64.1	42.4	58.4	0.1	64.1	42.2	58.4	0.1	64.1	42.4	58.4	0.1	64.1
B4		27	F	42.5	58.4	0.1	64.1	42.2	58.4	0.1	64.1	42.8	58.4	0.1	64.1	42.2	58.4	0.1	64.1	41.5	58.4	0.1	64.1	41.2	58.4	0.1	64.1	41.5	58.4	0.1	64.1
B4		28	F	42.8	58.4	0.1	64.1	42.5	58.4	0.1	64.1	43.1	58.4	0.1	64.1	42.2	58.4	0.1	64.1	41.5	58.4	0.1	64.1	41.2	58.4	0.1	64.1	41.5	58.4	0.1	64.1
B4		29	F	42.8	58.4	0.1	64.1	42.5	58.4	0.1	64.1	43.1	58.4	0.1	64.1	42.2	58.4	0.1	64.1	41.5	58.4	0.1	64.1	41.2	58.4	0.1	64.1	41.5	58.4	0.1	64.1
B4		30	F	42.1	58.4	0.1	64.1	41.8	58.4	0.1	64.1	42.5	58.4	0.1	64.1	41.5	58.4	0.1	64.1	40.6	58.4	0.1	64.1	40.3	58.4	0.1	64.1	40.6	58.4	0.1	64.1
B4		31	F	42.8	58.4	0.1	64.1	42.5	58.4	0.1	64.1	43.1	58.4	0.1	64.1	42.2	58.4	0.1	64.1	41.5	58.4	0.1	64.1	41.2	58.4	0.1	64.1	41.5	58.4	0.1	64.1
B4		32	F	42.8	58.4	0.1	64.1	42.5	58.4	0.1	64.1	43.1	58.4	0.1	64.1	42.2	58.4	0.1	64.1	41.5	58.4	0.1	64.1	41.2	58.4	0.1	64.1	41.5	58.4	0.1	64.1
B4		33	F	42.8	58.4	0.1	64.1	42.5	58.4	0.1	64.1	43.1	58.4	0.1	64.1	42.2	58.4	0.1	64.1	41.5	58.4	0.1	64.1	41.2	58.4	0.1	64.1	41.5	58.4	0.1	64.1
B4		34	F	42.8	58.4	0.1	64.1	42.5	58.4	0.1	64.1	43.1	58.4	0.1	64.1	42.2	58.4	0.1	64.1	41.5	58.4	0.1	64.1	41.2	58.4	0.1	64.1	41.5	58.4	0.1	64.1
B4		35	F	43.5	58.4	0.1	64.1	43.2	58.4	0.1	64.1	43.8	58.4	0.2	64.1	43.0	58.4	0.1	64.1	42.4	58.4	0.1	64.1	42.2	58.4	0.1	64.1	42.4	58.4	0.1	64.1
B4		36	F	43.5	58.4	0.1	64.1	43.2	58.4	0.1	64.1	43.8	58.4	0.2	64.1	43.0	58.4	0.1	64.1	42.4	58.4	0.1	64.1	42.2	58.4	0.1	64.1	42.4	58.4	0.1	64.1

Atlantic Yards Redevelopment SEIS Construction Noise

Phasing Plan 2 Noise Analysis Results

Receptor Sites	Address	Elevation (floor)	Façade	Existing Leq(1)	NB Leq(1)	NB L10	2018 - November Leq Const	2018 - November Leq Total	2018 - November Leq Change	2018 - November L10 Total	2019 - October Leq Const	2019 - October Leq Total	2019 - October Leq Change	2019 - October L10 Total	2020 - September Leq Const	2020 - September Leq Total	2020 - September Leq Change	2020 - September L10 Total	2020 - December Leq Const	2020 - December Leq Total	2020 - December Leq Change	2020 - December L10 Total	2021 - October Leq Const	2021 - October Leq Total	2021 - October Leq Change	2021 - October L10 Total	2022 - October Leq Const	2022 - October Leq Total	2022 - October Leq Change	2022 - October L10 Total	2023-July Leq Const	2023-July Leq Total	2023-July Leq Change	2023-July L10 Total
B4		37	F	58.3	58.3	64.0	55.2	60.0	1.7	65.7	52.4	59.3	1.0	65.0	50.6	59.0	0.7	64.7	53.3	59.5	1.2	65.2	48.2	58.7	0.4	64.4	45.0	58.5	0.2	64.2	44.5	58.5	0.2	64.2
B4		38	F	58.3	58.3	64.0	55.2	60.0	1.7	65.7	52.4	59.3	1.0	65.0	50.6	59.0	0.7	64.7	53.3	59.5	1.2	65.2	48.2	58.7	0.4	64.4	44.5	58.5	0.2	64.2	44.5	58.5	0.2	64.2
B4		39	F	58.3	58.3	64.0	55.3	60.0	1.8	65.7	52.5	59.3	1.0	65.0	50.8	59.0	0.7	64.7	53.4	59.5	1.2	65.2	48.5	58.7	0.4	64.4	45.1	58.5	0.2	64.2	45.1	58.5	0.2	64.2
B4		40	F	58.3	58.3	64.0	55.3	60.1	1.8	65.8	52.6	59.3	1.0	65.0	51.0	59.0	0.7	64.7	53.5	59.5	1.2	65.2	48.8	58.7	0.5	64.4	45.8	58.5	0.2	64.2	45.8	58.5	0.2	64.2
B4		41	F	58.3	58.3	64.0	55.3	60.1	1.8	65.8	52.6	59.3	1.0	65.0	51.0	59.0	0.7	64.7	53.5	59.5	1.2	65.2	48.8	58.7	0.5	64.4	45.8	58.5	0.2	64.2	45.8	58.5	0.2	64.2
B4		42	F	58.3	58.3	64.0	54.4	59.8	1.5	65.5	52.6	59.3	1.0	65.0	51.0	59.0	0.7	64.7	53.5	59.5	1.2	65.2	48.8	58.7	0.5	64.4	45.8	58.5	0.2	64.2	45.8	58.5	0.2	64.2
B4		43	F	58.3	58.3	64.0	54.4	59.8	1.5	65.5	52.6	59.3	1.0	65.0	51.0	59.0	0.7	64.7	53.5	59.5	1.2	65.2	48.1	58.7	0.4	64.4	45.8	58.5	0.2	64.2	45.8	58.5	0.2	64.2
B4		44	F	58.3	58.3	64.0	54.4	59.8	1.5	65.5	52.6	59.3	1.0	65.0	51.0	59.0	0.7	64.7	53.5	59.5	1.2	65.2	48.1	58.7	0.4	64.4	45.8	58.5	0.2	64.2	45.8	58.5	0.2	64.2
B4		45	F	58.3	58.3	64.0	54.4	59.8	1.5	65.5	52.6	59.3	1.0	65.0	50.2	58.9	0.6	64.6	52.6	59.3	1.0	65.0	48.1	58.7	0.4	64.4	45.2	58.5	0.2	64.2	45.2	58.5	0.2	64.2

Atlantic Yards Redevelopment SEIS Construction Noise

Phasing Plan 2 Noise Analysis Results

Receptor Sites	Address	Elevation (floor)	Façade	Construction Duration																															
				2024 - November				2025 - November				2026 - October				2027 - December				2028 - December				2029 - August				2030 - June				2031 - July			
				Leq			L10	Leq			L10	Leq			L10	Leq			L10	Leq			L10	Leq			L10	Leq			L10	Leq			L10
				Const	Total	Change	Total	Const	Total	Change	Total	Const	Total	Change	Total	Const	Total	Change	Total	Const	Total	Change	Total	Const	Total	Change	Total	Const	Total	Change	Total	Const	Total	Change	Total
B4		37	F	45.0	58.5	0.2	64.2	45.0	58.5	0.2	64.2	43.2	58.4	0.1	64.1	44.5	58.5	0.2	64.2	44.1	58.4	0.2	64.1	42.6	58.4	0.1	64.1	43.2	58.4	0.1	64.1	43.2	58.4	0.1	64.1
B4		38	F	45.0	58.5	0.2	64.2	45.0	58.5	0.2	64.2	43.2	58.4	0.1	64.1	44.5	58.5	0.2	64.2	44.1	58.4	0.2	64.1	42.6	58.4	0.1	64.1	43.2	58.4	0.1	64.1	43.2	58.4	0.1	64.1
B4		39	F	45.5	58.5	0.2	64.2	45.5	58.5	0.2	64.2	44.0	58.4	0.2	64.1	45.1	58.5	0.2	64.2	44.8	58.5	0.2	64.2	43.4	58.4	0.1	64.1	44.0	58.4	0.2	64.1	44.0	58.4	0.2	64.1
B4		40	F	46.1	58.5	0.3	64.2	46.1	58.5	0.3	64.2	44.8	58.5	0.2	64.2	45.8	58.5	0.2	64.2	45.5	58.5	0.2	64.2	44.3	58.5	0.2	64.2	44.8	58.5	0.2	64.2	44.8	58.5	0.2	64.2
B4		41	F	46.1	58.5	0.3	64.2	46.1	58.5	0.3	64.2	44.8	58.5	0.2	64.2	45.8	58.5	0.2	64.2	45.5	58.5	0.2	64.2	44.3	58.5	0.2	64.2	44.8	58.5	0.2	64.2	44.8	58.5	0.2	64.2
B4		42	F	46.1	58.5	0.3	64.2	46.1	58.5	0.3	64.2	44.8	58.5	0.2	64.2	45.8	58.5	0.2	64.2	45.5	58.5	0.2	64.2	44.3	58.5	0.2	64.2	44.8	58.5	0.2	64.2	44.8	58.5	0.2	64.2
B4		43	F	46.1	58.5	0.3	64.2	46.1	58.5	0.3	64.2	44.8	58.5	0.2	64.2	45.5	58.5	0.2	64.2	45.5	58.5	0.2	64.2	44.3	58.5	0.2	64.2	44.8	58.5	0.2	64.2	44.8	58.5	0.2	64.2
B4		44	F	46.1	58.5	0.3	64.2	46.1	58.5	0.3	64.2	44.8	58.5	0.2	64.2	45.5	58.5	0.2	64.2	45.5	58.5	0.2	64.2	44.3	58.5	0.2	64.2	44.8	58.5	0.2	64.2	44.8	58.5	0.2	64.2
B4		45	F	45.5	58.5	0.2	64.2	45.8	58.5	0.2	64.2	44.5	58.5	0.2	64.2	45.2	58.5	0.2	64.2	45.2	58.5	0.2	64.2	44.6	58.5	0.2	64.2	44.6	58.5	0.2	64.2	44.6	58.5	0.2	64.2

Atlantic Yards Redevelopment SEIS Construction Noise

Phasing Plan 2 Noise Analysis Results

Receptor Sites	Address	Elevation (floor)	Façade	2031 - October				2032 - July				2032 - October				2033 - March				2034 - August				2035 - February				2035 - October			
					Leq		L10		Leq		L10		Leq		L10		Leq		L10		Leq		L10		Leq		L10		Leq		L10
				Const	Total	Change	Total	Const	Total	Change	Total	Const	Total	Change	Total	Const	Total	Change	Total	Const	Total	Change	Total	Const	Total	Change	Total	Const	Total	Change	Total
B4		37	F	43.5	58.4	0.1	64.1	43.2	58.4	0.1	64.1	43.8	58.4	0.2	64.1	43.0	58.4	0.1	64.1	42.4	58.4	0.1	64.1	42.2	58.4	0.1	64.1	42.4	58.4	0.1	64.1
B4		38	F	43.5	58.4	0.1	64.1	43.2	58.4	0.1	64.1	43.8	58.4	0.2	64.1	43.0	58.4	0.1	64.1	42.4	58.4	0.1	64.1	42.2	58.4	0.1	64.1	42.4	58.4	0.1	64.1
B4		39	F	44.2	58.5	0.2	64.2	44.0	58.4	0.2	64.1	44.5	58.5	0.2	64.2	43.8	58.4	0.2	64.1	43.3	58.4	0.1	64.1	43.1	58.4	0.1	64.1	43.3	58.4	0.1	64.1
B4		40	F	45.0	58.5	0.2	64.2	44.8	58.5	0.2	64.2	45.2	58.5	0.2	64.2	44.6	58.5	0.2	64.2	44.3	58.5	0.2	64.2	44.1	58.4	0.2	64.1	44.3	58.5	0.2	64.2
B4		41	F	45.0	58.5	0.2	64.2	44.8	58.5	0.2	64.2	45.2	58.5	0.2	64.2	44.6	58.5	0.2	64.2	44.3	58.5	0.2	64.2	44.1	58.4	0.2	64.1	44.3	58.5	0.2	64.2
B4		42	F	45.0	58.5	0.2	64.2	44.8	58.5	0.2	64.2	45.2	58.5	0.2	64.2	44.6	58.5	0.2	64.2	44.3	58.5	0.2	64.2	44.1	58.4	0.2	64.1	44.3	58.5	0.2	64.2
B4		43	F	45.0	58.5	0.2	64.2	44.8	58.5	0.2	64.2	45.2	58.5	0.2	64.2	44.6	58.5	0.2	64.2	44.3	58.5	0.2	64.2	44.1	58.4	0.2	64.1	44.3	58.5	0.2	64.2
B4		44	F	45.0	58.5	0.2	64.2	44.8	58.5	0.2	64.2	45.2	58.5	0.2	64.2	44.6	58.5	0.2	64.2	44.3	58.5	0.2	64.2	44.1	58.4	0.2	64.1	44.3	58.5	0.2	64.2
B4		45	F	44.8	58.5	0.2	64.2	44.6	58.5	0.2	64.2	45.0	58.5	0.2	64.2	44.6	58.5	0.2	64.2	44.3	58.5	0.2	64.2	44.1	58.4	0.2	64.1	44.3	58.5	0.2	64.2

Atlantic Yards Redevelopment SEIS Construction Noise

Phasing Plan 2 Noise Analysis Results

Receptor Sites	Address	Elevation (floor)	Façade	Existing Leq(1)	NB Leq(1)	NB L10	2018 - November Leq Const	2018 - November Leq Total	2018 - November Leq Change	2018 - November L10 Total	2019 - October Leq Const	2019 - October Leq Total	2019 - October Leq Change	2019 - October L10 Total	2020 - September Leq Const	2020 - September Leq Total	2020 - September Leq Change	2020 - September L10 Total	2020 - December Leq Const	2020 - December Leq Total	2020 - December Leq Change	2020 - December L10 Total	2021 - October Leq Const	2021 - October Leq Total	2021 - October Leq Change	2021 - October L10 Total	2022 - October Leq Const	2022 - October Leq Total	2022 - October Leq Change	2022 - October L10 Total	2023-July Leq Const	2023-July Leq Total	2023-July Leq Change	2023-July L10 Total
S5		1	A	60.8	61.5	65.7	47.3	61.7	0.2	65.9	48.5	61.7	0.2	65.9	49.1	61.7	0.2	65.9	49.1	61.7	0.2	65.9	48.2	61.7	0.2	65.9	48.0	61.7	0.2	65.9	48.2	61.7	0.2	65.9
S5		2	A	62.8	63.5	67.7	49.2	63.7	0.2	67.9	50.2	63.7	0.2	67.9	50.5	63.7	0.2	67.9	50.5	63.7	0.2	67.9	49.8	63.7	0.2	67.9	49.6	63.7	0.2	67.9	50.0	63.7	0.2	67.9
S5		3	A	62.8	63.5	67.7	50.1	63.7	0.2	67.9	51.2	63.7	0.2	67.9	51.5	63.8	0.3	68.0	51.5	63.8	0.3	68.0	50.8	63.7	0.2	67.9	50.6	63.7	0.2	67.9	51.0	63.7	0.2	67.9
S5		4	A	63.8	64.5	68.7	50.1	64.7	0.2	68.9	51.8	64.7	0.2	68.9	52.1	64.7	0.2	68.9	52.1	64.7	0.2	68.9	51.2	64.7	0.2	68.9	51.0	64.7	0.2	68.9	51.5	64.7	0.2	68.9
S5		5	A	63.8	64.5	68.7	50.1	64.7	0.2	68.9	50.2	64.7	0.2	68.9	50.1	64.7	0.2	68.9	50.2	64.7	0.2	68.9	50.1	64.7	0.2	68.9	50.1	64.7	0.2	68.9	50.1	64.7	0.2	68.9
S5		6	A	63.8	64.5	68.7	50.1	64.7	0.2	68.9	50.2	64.7	0.2	68.9	50.1	64.7	0.2	68.9	50.2	64.7	0.2	68.9	50.1	64.7	0.2	68.9	50.1	64.7	0.2	68.9	50.1	64.7	0.2	68.9
S5		7	A	62.8	63.5	67.7	50.1	63.7	0.2	67.9	50.2	63.7	0.2	67.9	50.1	63.7	0.2	67.9	50.2	63.7	0.2	67.9	50.1	63.7	0.2	67.9	50.1	63.7	0.2	67.9	50.1	63.7	0.2	67.9
S5		8	A	62.8	63.5	67.7	50.1	63.7	0.2	67.9	50.2	63.7	0.2	67.9	50.1	63.7	0.2	67.9	50.2	63.7	0.2	67.9	50.1	63.7	0.2	67.9	50.1	63.7	0.2	67.9	50.1	63.7	0.2	67.9
S5		9	A	62.8	63.5	67.7	50.1	63.7	0.2	67.9	50.2	63.7	0.2	67.9	50.2	63.7	0.2	67.9	50.2	63.7	0.2	67.9	50.1	63.7	0.2	67.9	50.1	63.7	0.2	67.9	50.1	63.7	0.2	67.9
S5		10	A	62.8	63.5	67.7	50.1	63.7	0.2	67.9	50.2	63.7	0.2	67.9	50.2	63.7	0.2	67.9	50.2	63.7	0.2	67.9	50.1	63.7	0.2	67.9	50.1	63.7	0.2	67.9	50.1	63.7	0.2	67.9
S5		11	A	62.8	63.5	67.7	50.1	63.7	0.2	67.9	50.2	63.7	0.2	67.9	50.2	63.7	0.2	67.9	50.2	63.7	0.2	67.9	50.1	63.7	0.2	67.9	50.1	63.7	0.2	67.9	50.1	63.7	0.2	67.9
S5		12	A	62.8	63.5	67.7	50.1	63.7	0.2	67.9	50.2	63.7	0.2	67.9	50.2	63.7	0.2	67.9	50.2	63.7	0.2	67.9	50.1	63.7	0.2	67.9	50.1	63.7	0.2	67.9	50.1	63.7	0.2	67.9
S5		13	A	61.8	62.5	66.7	50.1	62.7	0.2	66.9	50.2	62.7	0.2	66.9	50.2	62.7	0.2	66.9	50.2	62.7	0.2	66.9	50.1	62.7	0.2	66.9	50.1	62.7	0.2	66.9	50.1	62.7	0.2	66.9
S5		14	A	61.8	62.5	66.7	50.1	62.7	0.2	66.9	50.2	62.7	0.2	66.9	50.2	62.7	0.2	66.9	50.2	62.7	0.2	66.9	50.1	62.7	0.2	66.9	50.1	62.7	0.2	66.9	50.1	62.7	0.2	66.9
S5		15	A	61.8	62.5	66.7	49.2	62.7	0.2	66.9	49.2	62.7	0.2	66.9	49.2	62.7	0.2	66.9	49.3	62.7	0.2	66.9	49.2	62.7	0.2	66.9	49.1	62.7	0.2	66.9	49.1	62.7	0.2	66.9
S5		16	A	61.8	62.5	66.7	49.2	62.7	0.2	66.9	49.2	62.7	0.2	66.9	49.2	62.7	0.2	66.9	49.3	62.7	0.2	66.9	49.2	62.7	0.2	66.9	49.1	62.7	0.2	66.9	49.1	62.7	0.2	66.9
S5		17	A	60.8	61.5	65.7	49.2	61.7	0.2	65.9	49.2	61.7	0.2	65.9	49.2	61.7	0.2	65.9	49.3	61.8	0.3	66.0	49.2	61.7	0.2	65.9	49.1	61.7	0.2	65.9	49.1	61.7	0.2	65.9
S5		18	A	60.8	61.5	65.7	49.2	61.7	0.2	65.9	49.2	61.7	0.2	65.9	49.2	61.7	0.2	65.9	49.3	61.8	0.3	66.0	49.2	61.7	0.2	65.9	49.1	61.7	0.2	65.9	49.1	61.7	0.2	65.9
S5		19	A	60.8	61.5	65.7	49.2	61.7	0.2	65.9	49.2	61.7	0.2	65.9	49.2	61.7	0.2	65.9	49.3	61.8	0.3	66.0	49.2	61.7	0.2	65.9	49.1	61.7	0.2	65.9	49.1	61.7	0.2	65.9
S5		20	A	59.8	60.5	64.7	48.2	60.7	0.2	64.9	48.3	60.8	0.3	65.0	48.3	60.8	0.3	65.0	48.4	60.8	0.3	65.0	48.2	60.7	0.2	64.9	48.2	60.7	0.2	64.9	48.2	60.7	0.2	64.9
S5		21	A	59.8	60.5	64.7	48.2	60.7	0.2	64.9	48.3	60.8	0.3	65.0	48.3	60.8	0.3	65.0	48.4	60.8	0.3	65.0	48.2	60.7	0.2	64.9	48.2	60.7	0.2	64.9	48.2	60.7	0.2	64.9
S5		22	A	59.8	60.5	64.7	48.2	60.7	0.2	64.9	48.3	60.8	0.3	65.0	48.3	60.8	0.3	65.0	48.4	60.8	0.3	65.0	48.2	60.7	0.2	64.9	48.2	60.7	0.2	64.9	48.2	60.7	0.2	64.9
S5		23	A	59.8	60.5	64.7	48.2	60.7	0.2	64.9	48.3	60.8	0.3	65.0	48.3	60.8	0.3	65.0	48.4	60.8	0.3	65.0	48.2	60.7	0.2	64.9	48.2	60.7	0.2	64.9	48.2	60.7	0.2	64.9
S5		24	A	58.8	59.5	63.7	47.3	59.8	0.3	64.0	47.4	59.8	0.3	64.0	47.3	59.8	0.3	64.0	47.5	59.8	0.3	64.0	47.3	59.8	0.3	64.0	47.2	59.7	0.2	63.9	47.2	59.7	0.2	63.9
S5		25	A	58.8	59.5	63.7	47.3	59.8	0.3	64.0	47.4	59.8	0.3	64.0	47.3	59.8	0.3	64.0	47.5	59.8	0.3	64.0	47.3	59.8	0.3	64.0	47.2	59.7	0.2	63.9	47.2	59.7	0.2	63.9
S5		26	A	58.8	59.5	63.7	47.3	59.8	0.3	64.0	47.4	59.8	0.3	64.0	47.3	59.8	0.3	64.0	47.5	59.8	0.3	64.0	47.3	59.8	0.3	64.0	47.2	59.7	0.2	63.9	47.2	59.7	0.2	63.9
S5		27	A	58.8	59.5	63.7	47.3	59.8	0.3	64.0	47.4	59.8	0.3	64.0	47.3	59.8	0.3	64.0	47.5	59.8	0.3	64.0	47.3	59.8	0.3	64.0	47.2	59.7	0.2	63.9	47.2	59.7	0.2	63.9
S5		28	A	58.8	59.5	63.7	47.3	59.8	0.3	64.0	47.4	59.8	0.3	64.0	47.3	59.8	0.3	64.0	47.5	59.8	0.3	64.0	47.3	59.8	0.3	64.0	47.2	59.7	0.2	63.9	47.2	59.7	0.2	63.9
S5		29	A	58.3	59.0	63.2	46.3	59.2	0.2	63.4	46.5	59.2	0.2	63.4	46.4	59.2	0.2	63.4	46.6	59.2	0.2	63.4	46.3	59.2	0.2	63.4	46.3	59.2	0.2	63.4	46.3	59.2	0.2	63.4
S5		30	A	58.3	59.0	63.2	46.3	59.2	0.2	63.4	46.5	59.2	0.2	63.4	46.4	59.2	0.2	63.4	46.6	59.2	0.2	63.4	46.3	59.2	0.2	63.4	46.3	59.2	0.2	63.4	46.3	59.2	0.2	63.4
S5		1	D	62.8	63.5	67.7	54.1	64.0	0.5	68.2	55.0	64.1	0.6	68.3	55.8	64.2	0.7	68.4	55.8	64.2	0.7	68.4	54.8	64.0	0.5	68.2	54.5	64.0	0.5	68.2	54.8	64.0	0.5	68.2
S5		2	D	64.8	65.5	69.7	56.0	66.0	0.5	70.2	56.6	66.0	0.5	70.2	57.2	66.1	0.6	70.3	57.2	66.1	0.6	70.3	56.5	66.0	0.5	70.2	56.4	66.0	0.5	70.2	56.5	66.0	0.5	70.2
S5		3	D	64.8	65.5	69.7	56.0	66.0	0.5	70.2	56.8	66.0	0.5	70.2	57.2	66.1	0.6	70.3	57.2	66.1	0.6	70.3	56.5	66.0	0.5	70.2	56.5	66.0	0.5	70.2	57.0	66.1	0.6	70.3
S5		4	D	65.8	66.5	70.7	57.0	67.0	0.5	71.2	57.6	67.0	0.5	71.2	58.2	67.1	0.6	71.3	58.2	67.1	0.6	71.3	57.5	67.0	0.5	71.2	57.6	67.0	0.5	71.2	58.0	67.1	0.6	71.3
S5		5	D	65.8	66.5	70.7	57.0	67.0	0.5	71.2	57.4	67.0	0.5	71.2	57.8	67.0	0.5	71.2	57.8	67.0	0.5	71.2	57.3	67.0	0.5	71.2	57.4	67.0	0.5	71.2	57.6	67.0	0.5	71.2
S5		6	D	65.8	66.5	70.7	56.0	66.9	0.4	71.1	56.5	66.9	0.4	71.1	57.0	67.0	0.5	71.2	57.0	67.0	0.5	71.2	56.4	66.9	0.4	71.1	56.5	66.9	0.4	71.1	57.0	67.0	0.5	71.2
S5		7	D	65.8	66.5	70.7	56.0	66.9	0.4	71.1	56.5	66.9	0.4	71.1	57.0	67.0	0.5	71.2	57.0	67.0	0.5	71.2	56.4	66.9	0.4	71.1	56.5	66.9	0.4	71.1	57.0	67.0	0.5	71.2
S5		8	D	64.8	65.5	69.7	56.0	66.0	0.5	70.2	56.6	66.0	0.5	70.2	57.2	66.1	0.6	70.3	57.2	66.1	0.6	70.3	56.5	66.0	0.5	70.2	56.5	66.0	0.5	70.2	57.0	66.1	0.6	70.3
S5		9	D	64.8	65.5	69.7	56.0	66.0	0.5	70.2	56.8	66.0	0.5	70.2	57.2	66.1	0.6	70.3	57.2	66.1	0.6	70.3	56.6	66.0	0.5	70.2	56.6	66.0	0.5	70.2	57.0	66.1	0.6	70.3
S5		10	D	64.8	65.5	69.7	56.0	66.0	0.5	70.2	57.2	66.1	0.6	70.3	57.5	66.1	0.6	70.3	57.5	66.1	0.6	70.3	56.8	66.0	0.5	70.2	56.5	66.0	0.5	70.2	56.8	66.0	0.5	70.2
S5		11	D	64.8	65.5	69.7	56.0	66.0	0.5	70.2	57.2	66.1	0.6	70.3	57.8	66.2	0.7	70.4	57.8	66.2	0.7	70.4	57.0	66.1	0.6	70.3	56.5	66.0	0.5	70.2	56.8	66.0	0.5	70.2
S5		12	D	64.8	65.5	69.7	55.1	65.9	0.4	70.1	56.5	66.0	0.5	70.2	57.1	66.1	0.6	70.3	57.1	66.1	0.6	70.3	56.2	66.0	0.5	70.2	55.6	65.9	0.4	70.1	55.8	65.9	0.4	70.1
S5		13	D	63.8	64.5	68.7	55.1	65.0	0.5	69.2	56.5	65.1	0.6	69.3	57.1	65.2	0.7	69.4	57.1	65.2	0.7	69.4	56.2	65.1	0.6	69.3	55.5	65.0	0.5	69.2	55.8	65.0	0.5	69.2
S5		14	D	63.8	64.5	68.7	55.1	65.0	0.5	69.2	56.5	65.1	0.6	69.3	57.1	65.2	0.7	69.4	57.1	65.2	0.7	69.4	56.2	65.1	0.6	69.3	55.6	65.0	0.5	69.2	55.8	65.0	0.5	69.2
S5		15	D	63.8	64.5	68.7	55.1	65.0	0.5	69.2	56.5	65.1	0.6	69.3	57.1	65.2	0.7	69.4	57.1	65.2	0.7	69.4	56.2	65.1	0.6	69.3	55.6	65.0	0.5	69.2	55.8	65.0	0.5	69.2
S5		16	D	62.8	63.5	67.7	54.1	64.0	0.5	68.2	55.8	64.2	0.7	68.4	56.5	64.3	0.8	68.5	56.5	64.3	0.8	68.5	55.5	64.1	0.6	68.3	54.8	64.0	0.5	68.2	55.2	64.1	0.6	68.3
S5		17	D	62.8	63.5	67.7	54.1	64.0	0.5	68.2	55.8	64.2	0.7	68.4	56.5	64.3	0.8	68.5	56.5	64.3	0.8	68.5	55.5	64.1	0.6	68.3	55.0	64.1	0.6	68.3	55.5	64.1	0.6	68.3
S5		18	D	62.8	63.5	67.7	54.1	64.0	0.5	68.2	55.8	64.2	0.7	68.4	56.5	64.3	0.8	68.5	56.5	64.3	0.8	68.5	55.5	64.1	0.6	68.3	55.0	64.1	0.6	68.3	55.5	64.1	0.6	68.3
S5		19	D	62.8	63.5	67.7	54.1	64.0	0.5	68.2	56.1	64.2	0.7	68.4	56.5	64.3	0.8	68.5	56.5	64.3	0.8	68.5	55.5	64.1	0.6	68.3	55.0	64.1	0.6	68.3	55.8	64.2	0.7	68.4
S5		20	D	61.8	62.5	66.7	53.1	63.0	0.5	67.2	55.5	63.3	0.8	67.5	56.0	63.4	0.9	67.6	56.0	63.4	0.9	67.6	54.8	63.2	0.7	67.4	54.5	63.1	0.6	67.3	55.1	63.2	0.7	67.4
S5		21	D	61.8	62.5	66.7	53.1	63.0	0.5	67.2	55.5	63.3	0.8	67.5	56.0	63.4	0.9	67.6	56.0	63.4	0.9	67.6	54.8	63.2	0.7	67.4	54.5	63.1	0.6	67.3	55.1	63.2	0.7	67.4
S5	Phase I - Site 5	22	D	61.8	62.5	66.7	53.1	63.0	0.5	67.2	55.5	63.3	0.8	67.5	56.0	63.4	0.9	67.6	56.0	63.4	0.9	67.6	54.8	63.2	0.7	67.4	54.5	63.1	0.6	67.3	55.1	63.2	0.7	67.4
S5		23	D	60.8	61.5	65.7	52.1	62.0	0.5	66.2	54.5	62.3	0.8	66.5	55.5	62.5	1.0	66.7	55.5	62.5	1.0	66.7	54.1	62.2	0.7	66.4	53.8	62.2	0.7	66.4	54.5	62.3	0.8	66.5
S5		24	D	60.8	61.5	65.7	52.1	62.0	0.5	66.2	54.5	62.3	0.8	66.5	55.5	62.5	1.0	66.7	55.5	62.5	1.0	66.7	54.1	62.2	0.7	66.4	53.8	62.2	0.7	66.4	54.5	62.3	0.8	66.5
S5		25	D	60.8	61.5	65.7	52.1	62.0	0.5	66.2	54.5	62.3	0.8	66.5	55.5	62.5	1.0	66.7	55.5	62.5	1.0	66.7	54.1	62.2	0.7	66.4	53.8	62.2	0.7	66.4	54.5	62.3	0.8	66.5
S5		26	D	59.8	60.5	64.7	52.1	61.1	0.6	65.3	54.5	61.5	1.0	65.7	55.5	61.7	1.2	65.9	55.5	61.7	1.2	65.9	54.1	61.4	0.9	65.6	53.8	61.3	0.8	65.5	54.5	61.5	1.0	65.7
S5		27	D	59.8	60.5	64.7	51.1	61.0	0.5	65.2	54.0	61.4	0.9	65.6	55.1	61.6	1.1	65.8	55.1	61.6	1.1	65.8	53.5	61.3	0.8	65.5	53.1	61.2	0.7	65.4	54.0	61.4	0.9	65.6
S5		28	D	59.8	60.5	64.7	51.1	61.0	0.5	65.2	54.0	61.4	0.9	65.6	55.1	61.6	1.1	65.8	55.1	61.6	1.1	65.8	53.5	61.3	0.8	65.5	53.1	61.2	0.7	65.4	54.0	61.4	0.9	65.6
S5		29	D	59.8	60.5	64.7	51.1	61.0	0.5	65.2	54.0	61.4	0.9	65.6	55.1	61.6	1.1	65.8	55.1	61.6	1.1	65.8	53.5	61.3	0.8	65.5	53.1	61.2	0.7	65.4	54.0	61.4	0.9	65.6
S5		30	D	59.8	60.5	64.7	51.1	61.0	0.5	65.2	54.0	61.4	0.9	65.6	55.1	61.6	1.1	65.8	55.1	61.6	1.1	65.8	53.5	61.3	0.8	65.5	53.1	61.2	0.7	65.4	54.0	61.4	0.9	65.6
S5		1	E	63.8	64.5	68.7	55.1	65.0	0.5	69.2	55.6	65.0	0.5	69.2	55.8	65.0	0.5	69.2	55.8	65.0	0.5	69.2	55.4	65.0	0.5	69.2	55.3	65.0	0.5	69.2	55.4	65.0	0.5	69.2
S5		2	E	65.8	66.5	70.7	57.0	67.0	0.5	71.2	57.4	67.0	0.5	71.2	57.5	67.0	0.5	71.2	57.5	67.0	0.5	71.2	57.3	67.0	0.5	71.2	57.2	67.0	0.5	71.2	57.3	67.0	0.5	71.2
S5		3	E	66.8	67.5	71.7	58.0	68.0	0.5	72.2	58.3	68.0	0.5	72.2	58.4	68.0	0.5	72.2	58.5	68.0	0.5	72.2	58.2	68.0	0.5	72.2	58.3	68.0	0.5	72.2	58.5	68.0	0.5	72.2
S5		4	E	66.8	67.5	71.7	58.0	68.0	0.5	72.2	58.3	68.0	0.5	72.2	58.4	68.0	0.5	72.2	58.5	68.0	0.5	72.2	58.2	68.0	0.5	72.2	58.4	68.0	0.5	72.2	58.6	68.0	0.5	72.2
S5		5	E	66.8	67.5	71.7	58.0	68.0	0.5	72.2	58.3	68.0	0.5	72.2	58.5	68.0	0.5	72.2	58.5	68.0	0.5	72.2	58.3	68.0	0.5	72.2	58.3	68.0	0.5	72.2	58.6	68.0	0.5	72.2
S5		6	E	66.8	67.5	71.7	58.0	68.0	0.5	72.2	58.3	68.0	0.5	72.2	58.5	68.0	0.5	72.2	58.6	68.0	0.5	72.2	58.3	68.0	0.5	72.2	58.3	68.0	0.5	72.2	58.6	68.0	0.5	72.2
S5		7	E	64.8	65.5	69.7	56.0	66.0	0.5	70.2	56.6	66.0	0.5	70.2	57.0	66.1	0.6	70.3	57.0	66.1	0.6	70.3	56.4	66.0	0.5	70.2	56.5	66.0	0.5	70.2	57.0	66.1	0.6	70.3
S5		8	E	64.8	65.5	69.7	56.0	66.0	0.5	70.2	56.6	66.0	0.5	70.2	57.0	66.1	0.6	70.3	57.2	66.1	0.6	70.3	56.5	66.0	0.5	70.2	56.5	66.0	0.5	70.2	57.0	66.1	0.6	70.3
S5		9	E	64.8	65.5	69.7	56.0	66.0	0.5	70.2	57.0	66.1	0.6	70.3	57.2	66.1	0.6	70.3	57.2	66.1	0.6	70.3	56.8	66.0	0.5	70.2	56.5	66.0	0.5	70.2	56.8	66.0	0.5	70.2
S5		10	E	64.8	65.5	69.7	56.0	66.0	0.5	70.2	57.2	66.1	0.6	70.3	57.5	66.1	0.6	70.3	57.5	66.1	0.6	70.3	56.8	66.0	0.5	70.2	56.5	66.0	0.5	70.2	56.8	66.0	0.5	70.2
S5		11	E	63.8	64.5	68.7	55.1	65.0	0.5	69.2	56.8	65.2	0.7	69.4	57.1	65.2	0.7	69.4	57.1	65.2	0.7	69.4	56.2	65.1	0.6	69.3	55.6	65.0	0.5	69.2	55.8	65.0	0.5	69.2
S5		12	E	63.8	64.5	68.7	55.1	65.0	0.5	69.2	56.8	65.2	0.7	69.4	57.1	65.2	0.7	69.4	57.1	65.2	0.7	69.4	56.5	65.1	0.6	69.3	55.5	65.0	0.5	69.2	55.8	65.0	0.5	69.2
S5		13	E	63.8	64.5	68.7	55.1	65.0	0.5	69.2	56.8	65.2	0.7	69.4	57.1	65.2	0.7	69.4	57.1	65.2	0.7	69.4	56.5	65.1	0.6	69.3	55.6	65.0	0.5	69.2	55.8	65.0	0.5	69.2
S5		14	E	62.8	63.5	67.7	55.1	64.1	0.6	68.3	56.8	64.3	0.8	68.5	57.1	64.4	0.9	68.6	57.1	64.4	0.9	68.6	56.5	64.3	0.8	68.5	55.6	64.2	0.7	68.4	55.8	64.2	0.7	68.4
S5		15	E	62.8	63.5	67.7	54.1	64.0	0.5	68.2	56.1	64.2	0.7	68.4	56.5	64.3	0.8	68.5	56.5	64.3	0.8	68.5	55.8	64.2	0.7	68.4	54.8	64.0	0.5	68.2	55.2	64.1	0.6	68.3
S5		16	E	62.8	63.5	67.7	54.1	64.0	0.5	68.2	56.1	64.2	0.7	68.4	56.5	64.3	0.8	68.5	56.5	64.3	0.8	68.5	55.8	64.2	0.7	68.4	55.0	64.1	0.6	68.3	55.2	64.1	0.6	68.3
S5		17	E	61.8	62.5	66.7	54.1	63.1	0.6	67.3	56.1	63.4	0.9	67.6	56.5	63.5	1.0	67.7	56.5	63.5	1.0	67.7	55.8	63.3	0.8	67.5	55.0	63.2	0.7	67.4	55.5	63.3	0.8	67.5

Atlantic Yards Redevelopment SEIS Construction Noise

Phasing Plan 2 Noise Analysis Results

Receptor Sites	Address	Elevation (floor)	Façade	Construction Duration																															
				2024 - November				2025 - November				2026 - October				2027 - December				2028 - December				2029 - August				2030 - June				2031 - July			
				Leq			L10	Leq			L10	Leq			L10	Leq			L10	Leq			L10	Leq			L10	Leq			L10	Leq			L10
				Const	Total	Change	Total	Const	Total	Change	Total	Const	Total	Change	Total	Const	Total	Change	Total	Const	Total	Change	Total	Const	Total	Change	Total	Const	Total	Change	Total	Const	Total	Change	Total
S5		1	A	50.0	61.8	0.3	66.0	49.1	61.7	0.2	65.9	48.5	61.7	0.2	65.9	49.1	61.7	0.2	65.9	48.5	61.7	0.2	65.9	47.4	61.7	0.2	65.9	48.0	61.7	0.2	65.9	47.3	61.7	0.2	65.9
S5		2	A	51.1	63.7	0.2	67.9	50.5	63.7	0.2	67.9	50.0	63.7	0.2	67.9	50.5	63.7	0.2	67.9	50.0	63.7	0.2	67.9	49.3	63.7	0.2	67.9	49.8	63.7	0.2	67.9	49.2	63.7	0.2	67.9
S5		3	A	52.1	63.8	0.3	68.0	51.8	63.8	0.3	68.0	51.0	63.7	0.2	67.9	51.5	63.8	0.3	68.0	51.0	63.7	0.2	67.9	50.2	63.7	0.2	67.9	50.8	63.7	0.2	67.9	50.2	63.7	0.2	67.9
S5		4	A	52.5	64.8	0.3	69.0	52.1	64.7	0.2	68.9	51.2	64.7	0.2	68.9	52.1	64.7	0.2	68.9	51.5	64.7	0.2	68.9	50.3	64.7	0.2	68.9	51.0	64.7	0.2	68.9	50.3	64.7	0.2	68.9
S5		5	A	50.1	64.7	0.2	68.9	50.1	64.7	0.2	68.9	50.0	64.7	0.2	68.9	50.1	64.7	0.2	68.9	50.1	64.7	0.2	68.9	50.0	64.7	0.2	68.9	50.1	64.7	0.2	68.9	50.0	64.7	0.2	68.9
S5		6	A	50.1	64.7	0.2	68.9	50.1	64.7	0.2	68.9	50.0	64.7	0.2	68.9	50.1	64.7	0.2	68.9	50.1	64.7	0.2	68.9	50.0	64.7	0.2	68.9	50.1	64.7	0.2	68.9	50.0	64.7	0.2	68.9
S5		7	A	50.1	63.7	0.2	67.9	50.1	63.7	0.2	67.9	50.0	63.7	0.2	67.9	50.1	63.7	0.2	67.9	50.1	63.7	0.2	67.9	50.0	63.7	0.2	67.9	50.1	63.7	0.2	67.9	50.0	63.7	0.2	67.9
S5		8	A	50.1	63.7	0.2	67.9	50.1	63.7	0.2	67.9	50.0	63.7	0.2	67.9	50.1	63.7	0.2	67.9	50.1	63.7	0.2	67.9	50.0	63.7	0.2	67.9	50.1	63.7	0.2	67.9	50.0	63.7	0.2	67.9
S5		9	A	50.1	63.7	0.2	67.9	50.1	63.7	0.2	67.9	50.0	63.7	0.2	67.9	50.1	63.7	0.2	67.9	50.1	63.7	0.2	67.9	50.0	63.7	0.2	67.9	50.1	63.7	0.2	67.9	50.0	63.7	0.2	67.9
S5		10	A	50.1	63.7	0.2	67.9	50.1	63.7	0.2	67.9	50.0	63.7	0.2	67.9	50.1	63.7	0.2	67.9	50.1	63.7	0.2	67.9	50.0	63.7	0.2	67.9	50.1	63.7	0.2	67.9	50.0	63.7	0.2	67.9
S5		11	A	50.1	63.7	0.2	67.9	50.1	63.7	0.2	67.9	50.0	63.7	0.2	67.9	50.1	63.7	0.2	67.9	50.1	63.7	0.2	67.9	50.0	63.7	0.2	67.9	50.1	63.7	0.2	67.9	50.0	63.7	0.2	67.9
S5		12	A	50.1	63.7	0.2	67.9	50.1	63.7	0.2	67.9	50.0	63.7	0.2	67.9	50.1	63.7	0.2	67.9	50.1	63.7	0.2	67.9	50.0	63.7	0.2	67.9	50.1	63.7	0.2	67.9	50.0	63.7	0.2	67.9
S5		13	A	50.1	62.7	0.2	66.9	50.1	62.7	0.2	66.9	50.0	62.7	0.2	66.9	50.1	62.7	0.2	66.9	50.1	62.7	0.2	66.9	50.0	62.7	0.2	66.9	50.1	62.7	0.2	66.9	50.0	62.7	0.2	66.9
S5		14	A	50.1	62.7	0.2	66.9	50.1	62.7	0.2	66.9	50.0	62.7	0.2	66.9	50.1	62.7	0.2	66.9	50.1	62.7	0.2	66.9	50.0	62.7	0.2	66.9	50.1	62.7	0.2	66.9	50.0	62.7	0.2	66.9
S5		15	A	49.2	62.7	0.2	66.9	49.1	62.7	0.2	66.9	49.1	62.7	0.2	66.9	49.1	62.7	0.2	66.9	49.1	62.7	0.2	66.9	49.0	62.7	0.2	66.9	49.1	62.7	0.2	66.9	49.0	62.7	0.2	66.9
S5		16	A	49.2	62.7	0.2	66.9	49.1	62.7	0.2	66.9	49.1	62.7	0.2	66.9	49.1	62.7	0.2	66.9	49.1	62.7	0.2	66.9	49.0	62.7	0.2	66.9	49.1	62.7	0.2	66.9	49.0	62.7	0.2	66.9
S5		17	A	49.2	61.7	0.2	65.9	49.1	61.7	0.2	65.9	49.1	61.7	0.2	65.9	49.1	61.7	0.2	65.9	49.1	61.7	0.2	65.9	49.0	61.7	0.2	65.9	49.1	61.7	0.2	65.9	49.0	61.7	0.2	65.9
S5		18	A	49.2	61.7	0.2	65.9	49.1	61.7	0.2	65.9	49.1	61.7	0.2	65.9	49.1	61.7	0.2	65.9	49.1	61.7	0.2	65.9	49.0	61.7	0.2	65.9	49.1	61.7	0.2	65.9	49.0	61.7	0.2	65.9
S5		19	A	49.2	61.7	0.2	65.9	49.2	61.7	0.2	65.9	49.1	61.7	0.2	65.9	49.2	61.7	0.2	65.9	49.1	61.7	0.2	65.9	49.0	61.7	0.2	65.9	49.1	61.7	0.2	65.9	49.0	61.7	0.2	65.9
S5		20	A	48.2	60.7	0.2	64.9	48.2	60.7	0.2	64.9	48.1	60.7	0.2	64.9	48.2	60.7	0.2	64.9	48.2	60.7	0.2	64.9	48.0	60.7	0.2	64.9	48.1	60.7	0.2	64.9	48.0	60.7	0.2	64.9
S5		21	A	48.2	60.7	0.2	64.9	48.2	60.7	0.2	64.9	48.1	60.7	0.2	64.9	48.2	60.7	0.2	64.9	48.2	60.7	0.2	64.9	48.0	60.7	0.2	64.9	48.1	60.7	0.2	64.9	48.1	60.7	0.2	64.9
S5		22	A	48.2	60.7	0.2	64.9	48.2	60.7	0.2	64.9	48.1	60.7	0.2	64.9	48.2	60.7	0.2	64.9	48.2	60.7	0.2	64.9	48.1	60.7	0.2	64.9	48.1	60.7	0.2	64.9	48.1	60.7	0.2	64.9
S5		23	A	48.2	60.7	0.2	64.9	48.2	60.7	0.2	64.9	48.1	60.7	0.2	64.9	48.2	60.7	0.2	64.9	48.2	60.7	0.2	64.9	48.1	60.7	0.2	64.9	48.1	60.7	0.2	64.9	48.1	60.7	0.2	64.9
S5		24	A	47.3	59.8	0.3	64.0	47.3	59.8	0.3	64.0	47.1	59.7	0.2	63.9	47.3	59.8	0.3	64.0	47.3	59.8	0.3	64.0	47.1	59.7	0.2	63.9	47.1	59.7	0.2	63.9	47.1	59.7	0.2	63.9
S5		25	A	47.3	59.8	0.3	64.0	47.3	59.8	0.3	64.0	47.1	59.7	0.2	63.9	47.3	59.8	0.3	64.0	47.3	59.8	0.3	64.0	47.1	59.7	0.2	63.9	47.1	59.7	0.2	63.9	47.1	59.7	0.2	63.9
S5		26	A	47.3	59.8	0.3	64.0	47.3	59.8	0.3	64.0	47.1	59.7	0.2	63.9	47.3	59.8	0.3	64.0	47.3	59.8	0.3	64.0	47.1	59.7	0.2	63.9	47.1	59.7	0.2	63.9	47.1	59.7	0.2	63.9
S5		27	A	47.3	59.8	0.3	64.0	47.3	59.8	0.3	64.0	47.1	59.7	0.2	63.9	47.3	59.8	0.3	64.0	47.3	59.8	0.3	64.0	47.1	59.7	0.2	63.9	47.1	59.7	0.2	63.9	47.1	59.7	0.2	63.9
S5		28	A	47.3	59.8	0.3	64.0	47.3	59.8	0.3	64.0	47.1	59.7	0.2	63.9	47.3	59.8	0.3	64.0	47.3	59.8	0.3	64.0	47.1	59.7	0.2	63.9	47.1	59.7	0.2	63.9	47.1	59.7	0.2	63.9
S5		29	A	46.3	59.2	0.2	63.4	46.3	59.2	0.2	63.4	46.1	59.2	0.2	63.4	46.3	59.2	0.2	63.4	46.3	59.2	0.2	63.4	46.1	59.2	0.2	63.4	46.2	59.2	0.2	63.4	46.1	59.2	0.2	63.4
S5		30	A	46.4	59.2	0.2	63.4	46.3	59.2	0.2	63.4	46.1	59.2	0.2	63.4	46.3	59.2	0.2	63.4	46.3	59.2	0.2	63.4	46.1	59.2	0.2	63.4	46.2	59.2	0.2	63.4	46.1	59.2	0.2	63.4
S5		1	D	56.1	64.2	0.7	68.4	55.5	64.1	0.6	68.3	54.8	64.0	0.5	68.2	55.2	64.1	0.6	68.3	54.8	64.0	0.5	68.2	54.3	64.0	0.5	68.2	54.5	64.0	0.5	68.2	54.2	64.0	0.5	68.2
S5		2	D	57.5	66.1	0.6	70.3	57.0	66.1	0.6	70.3	56.5	66.0	0.5	70.2	56.8	66.0	0.5	70.2	56.6	66.0	0.5	70.2	56.2	66.0	0.5	70.2	56.4	66.0	0.5	70.2	56.1	66.0	0.5	70.2
S5		3	D	57.8	66.2	0.7	70.4	57.2	66.1	0.6	70.3	56.5	66.0	0.5	70.2	56.8	66.0	0.5	70.2	56.5	66.0	0.5	70.2	56.1	66.0	0.5	70.2	56.3	66.0	0.5	70.2	56.1	66.0	0.5	70.2
S5		4	D	58.8	67.2	0.7	71.4	58.2	67.1	0.6	71.3	57.5	67.0	0.5	71.2	57.8	67.0	0.5	71.2	57.5	67.0	0.5	71.2	57.1	67.0	0.5	71.2	57.3	67.0	0.5	71.2	57.1	67.0	0.5	71.2
S5		5	D	58.2	67.1	0.6	71.3	57.8	67.0	0.5	71.2	57.4	67.0	0.5	71.2	57.5	67.0	0.5	71.2	57.5	67.0	0.5	71.2	57.1	67.0	0.5	71.2	57.3	67.0	0.5	71.2	57.1	67.0	0.5	71.2
S5		6	D	57.5	67.0	0.5	71.2	57.0	67.0	0.5	71.2	56.6	66.9	0.4	71.1	56.6	66.9	0.4	71.1	56.8	66.9	0.4	71.1	56.2	66.9	0.4	71.1	56.3	66.9	0.4	71.1	56.1	66.9	0.4	71.1
S5		7	D	57.5	67.0	0.5	71.2	57.0	67.0	0.5	71.2	56.6	66.9	0.4	71.1	56.6	66.9	0.4	71.1	56.8	66.9	0.4	71.1	56.2	66.9	0.4	71.1	56.3	66.9	0.4	71.1	56.1	66.9	0.4	71.1
S5		8	D	57.5	66.1	0.6	70.3	57.0	66.1	0.6	70.3	56.6	66.0	0.5	70.2	56.6	66.0	0.5	70.2	56.8	66.0	0.5	70.2	56.2	66.0	0.5	70.2	56.3	66.0	0.5	70.2	56.1	66.0	0.5	70.2
S5		9	D	57.5	66.1	0.6	70.3	57.0	66.1	0.6	70.3	56.6	66.0	0.5	70.2	56.6	66.0	0.5	70.2	56.8	66.0	0.5	70.2	56.2	66.0	0.5	70.2	56.3	66.0	0.5	70.2	56.1	66.0	0.5	70.2
S5		10	D	57.2	66.1	0.6	70.3	57.0	66.1	0.6	70.3	56.6	66.0	0.5	70.2	56.8	66.0	0.5	70.2	56.8	66.0	0.5	70.2	56.2	66.0	0.5	70.2	56.3	66.0	0.5	70.2	56.1	66.0	0.5	70.2
S5		11	D	57.2	66.1	0.6	70.3	57.0	66.1	0.6	70.3	56.6	66.0	0.5	70.2	56.6	66.0	0.5	70.2	56.8	66.0	0.5	70.2	56.2	66.0	0.5	70.2	56.3	66.0	0.5	70.2	56.1	66.0	0.5	70.2
S5		12	D	56.5	66.0	0.5	70.2	56.2	66.0	0.5	70.2	55.8	65.9	0.4	70.1	55.8	65.9	0.4	70.1	56.0	66.0	0.5	70.2	55.3	65.9	0.4	70.1	55.4	65.9	0.4	70.1	55.1	65.9	0.4	70.1
S5		13	D	56.8	65.2	0.7	69.4	56.5	65.1	0.6	69.3	55.8	65.0	0.5	69.2	56.0	65.1	0.6	69.3	56.0	65.1	0.6	69.3	55.3	65.0	0.5	69.2	55.5	65.0	0.5	69.2	55.1	65.0	0.5	69.2
S5		14	D	56.8	65.2	0.7	69.4	56.5	65.1	0.6	69.3	55.8	65.0	0.5	69.2	56.0	65.1	0.6	69.3	56.0	65.1	0.6	69.3	55.3	65.0	0.5	69.2	55.5	65.0	0.5	69.2	55.1	65.0	0.5	69.2
S5		15	D	57.1	65.2	0.7	69.4	56.5	65.1	0.6	69.3	55.8	65.0	0.5	69.2	56.2	65.1	0.6	69.3	56.0	65.1	0.6	69.3	55.3	65.0	0.5	69.2	55.5	65.0	0.5	69.2	55.1	65.0	0.5	69.2
S5		16	D	56.5	64.3	0.8	68.5	56.1	64.2	0.7	68.4	54.8	64.0	0.5	68.2	55.5	64.1	0.6	68.3	55.2	64.1	0.6	68.3	54.3	64.0	0.5	68.2	54.8	64.0	0.5	68.2	54.2	64.0	0.5	68.2
S5		17	D	56.5	64.3	0.8	68.5	56.1	64.2	0.7	68.4	54.8	64.0	0.5	68.2	55.5	64.1	0.6	68.3	55.2	64.1	0.6	68.3	54.3	64.0	0.5	68.2	54.8	64.0	0.5	68.2	54.2	64.0	0.5	68.2
S5		18	D	57.0	64.4	0.9	68.6	56.1	64.2	0.7	68.4	54.8	64.0	0.5	68.2	55.8	64.2	0.7	68.4	55.0	64.1	0.6	68.3	54.3	64.0	0.5	68.2	54.8	64.0	0.5	68.2	54.2	64.0	0.5	68.2
S5		19	D	57.0	64.4	0.9	68.6	56.1	64.2	0.7	68.4	54.8	64.0	0.5	68.2	55.8	64.2	0.7	68.4	55.0	64.1	0.6	68.3	54.2	64.0	0.5	68.2	54.8	64.0	0.5	68.2	54.1	64.0	0.5	68.2
S5		20	D	56.5	63.5	1.0	67.7	55.5	63.3	0.8	67.5	54.0	63.1	0.6	67.3	55.1	63.2	0.7	67.4	54.2	63.1	0.6	67.3	53.2	63.0	0.5	67.2	54.0	63.1	0.6	67.3	53.1	63.0	0.5	67.2
S5		21	D	56.5	63.5	1.0	67.7	56.0	63.4	0.9	67.6	54.0	63.1	0.6	67.3	55.1	63.2	0.7	67.4	54.2	63.1	0.6	67.3	53.2	63.0	0.5	67.2	54.0	63.1	0.6	67.3	53.1	63.0	0.5	67.2
S5	Phase I - Site 5	22	D	56.5	63.5	1.0	67.7	56.0	63.4	0.9	67.6	54.2	63.1	0.6	67.3	55.5	63.3	0.8	67.5	54.2	63.1	0.6	67.3	53.2	63.0	0.5	67.2	54.0	63.1	0.6	67.3	53.1	63.0	0.5	67.2
S5		23	D	56.1	62.6	1.1	66.8	55.5	62.5	1.0	66.7	53.5	62.1	0.6	66.3	55.0	62.4	0.9	66.6	53.5	62.1	0.6	66.3	52.3	62.0	0.5	66.2	53.2	62.1	0.6	66.3	52.2	62.0	0.5	66.2
S5		24	D	56.1	62.6	1.1	66.8	55.5	62.5	1.0	66.7	53.5	62.1	0.6	66.3	55.0	62.4	0.9	66.6	53.5	62.1	0.6	66.3	52.3	62.0	0.5	66.2	53.2	62.1	0.6	66.3	52.2	62.0	0.5	66.2
S5		25	D	56.1	62.6	1.1	66.8	55.5	62.5	1.0	66.7	53.5	62.1	0.6	66.3	55.0	62.4	0.9	66.6	53.8	62.2	0.7	66.4	52.3	62.0	0.5	66.2	53.2	62.1	0.6	66.3	52.3	62.0	0.5	66.2
S5		26	D	56.1	61.9	1.4	66.1	55.5	61.7	1.2	65.9	53.8	61.3	0.8	65.5	55.0	61.6	1.1	65.8	53.8	61.3	0.8	65.5	52.3	61.1	0.6	65.3	53.2	61.2	0.7	65.4	52.3	61.1	0.6	65.3
S5		27	D	55.8	61.8	1.3	66.0	55.1	61.6	1.1	65.8	53.1	61.2	0.7	65.4	54.5	61.5	1.0	65.7	53.1	61.2	0.7	65.4	51.4	61.0	0.5	65.2	52.5	61.1	0.6	65.3	51.3	61.0	0.5	65.2
S5		28	D	55.8	61.8	1.3	66.0	55.1	61.6	1.1	65.8	53.1	61.2	0.7	65.4	54.5	61.5	1.0	65.7	53.1	61.2	0.7	65.4	51.4	61.0	0.5	65.2	52.5	61.1	0.6	65.3	51.3	61.0	0.5	65.2
S5		29	D	55.8	61.8	1.3	66.0	55.1	61.6	1.1	65.8	53.1	61.2	0.7	65.4	54.5	61.5	1.0	65.7	53.1	61.2	0.7	65.4	51.5	61.0	0.5	65.2	52.5	61.1	0.6	65.3	51.4	61.0	0.5	65.2
S5		30	D	55.8	61.8	1.3	66.0	55.1	61.6	1.1	65.8	53.1	61.2	0.7	65.4	54.5	61.5	1.0	65.7	53.5	61.3	0.8	65.5	51.6	61.0	0.5	65.2	52.5	61.1	0.6	65.3	51.4	61.0	0.5	65.2
S5		1	E	56.0	65.1	0.6	69.3	55.8	65.0	0.5	69.2	55.4	65.0	0.5	69.2	55.6	65.0	0.5	69.2	55.5	65.0	0.5	69.2	55.2	65.0	0.5	69.2	55.3	65.0	0.5	69.2	55.1	65.0	0.5	69.2
S5		2	E	57.6	67.0	0.5	71.2	57.6	67.0	0.5	71.2	57.3	67.0	0.5	71.2	57.4	67.0	0.5	71.2	57.3	67.0	0.5	71.2	57.1	67.0	0.5	71.2	57.2	67.0	0.5	71.2	57.1	67.0	0.5	71.2
S5		3	E	58.8	68.0	0.5	72.2	58.6	68.0	0.5	72.2	58.2	68.0	0.5	72.2	58.3	68.0	0.5	72.2	58.2	68.0	0.5	72.2	58.1	68.0	0.5	72.2	58.1	68.0	0.5	72.2	58.0	68.0	0.5	72.2
S5		4	E	59.0	68.1	0.6	72.3	58.8	68.0	0.5	72.2	58.3	68.0	0.5	72.2	58.4	68.0	0.5	72.2	58.3	68.0	0.5	72.2	58.1	68.0	0.5	72.2	58.2	68.0	0.5	72.2	58.0	68.0	0.5	72.2
S5		5	E	58.8	68.0	0.5	72.2	58.6	68.0	0.5	72.2	58.4	68.0	0.5	72.2	58.4	68.0	0.5	72.2	58.4	68.0	0.5	72.2	58.1	68.0	0.5	72.2	58.3	68.0	0.5	72.2	58.0	68.0	0.5	72.2
S5		6	E	59.0	68.1	0.6	72.3	58.6	68.0	0.5	72.2	58.4	68.0	0.5	72.2	58.4	68.0	0.5	72.2	58.5	68.0	0.5	72.2	58.1	68.0	0.5	72.2	58.2	68.0	0.5	72.2	58.0	68.0	0.5	72.2
S5		7	E	57.5	66.1	0.6	70.3	57.0	66.1	0.6	70.3	56.6	66.0	0.5	70.2	56.6	66.0	0.5	70.2	56.8	66.0	0.5	70.2	56.2	66.0	0.5	70.2	56.3	66.0	0.5	70.2	56.1	66.0	0.5	70.2
S5		8	E	57.5	66.1	0.6	70.3	57.0	66.1	0.6	70.3	56.6	66.0	0.5	70.2	56.6	66.0	0.5	70.2	56.8	66.0	0.5	70.2	56.2	66.0	0.5	70.2	56.3	66.0	0.5	70.2	56.1	66.0	0.5	70.2
S5		9	E	57.5	66.1	0.6	70.3	57.0	66.1	0.6	70.3	56.6	66.0	0.5	70.2	56.8	66.0	0.5	70.2	56.8	66.0	0.5	70.2	56.2	66.0	0.5	70.2	56.3	66.0	0.5	70.2	56.1	66.0	0.5	70.2
S5		10	E	57.2	66.1	0.6	70.3	57.0	66.1	0.6	70.3	56.6	66.0	0.5	70.2	56.6	66.0	0.5	70.2	56.8	66.0	0.5	70.2	56.2	66.0	0.5	70.2	56.3	66.0	0.5	70.2	56.1	66.0	0.5	70.2
S5		11	E	56.5	65.1	0.6	69.3	56.2	65.1	0.6	69.3	55.8	65.0	0.5	69.2	56.0	65.1	0.6	69.3	56.0	65.1	0.6	69.3	55.2	65.0	0.5	69.2	55.4	65.0	0.5	69.2	55.1	65.0	0.5	69.2
S5		12	E	56.8	65.2	0.7	69.4	56.5	65.1	0.6	69.3	55.8	65.0	0.5	69.2	56.0	65.1	0.6	69.3	56.0	65.1	0.6	69.3	55.3	65.0	0.5	69.2	55.4	65.0	0.5	69.2	55.1	65.0	0.5	69.2
S5		13	E	56.8	65.2	0.7	69.4	56.5	65.1	0.6	69.3	55.6	65.0	0.5	69.2	56.0	65.1	0.6	69.3	56.0	65.1	0.6	69.3	55.3	65.0	0.5	69.2	55.5	65.0	0.5	69.2	55.1	65.0	0.5	69.2
S5		14	E	57.1	64.4	0.9	68.6	56.5	64.3	0.8	68.5	55.6	64.2	0.7	68.4	56.0	64.2	0.7	68.4	56.0	64.2	0.7	68.4	55.3	64.1	0.6	68.3	55.5	64.1	0.6	68.3	55.1	64.1	0.6	68.3
S5		15	E	56.5	64.3	0.8	68.5	56.1	64.2	0.7	68.4	54.8	64.0	0.5	68.2	55.5	64.1	0.6	68.3	55.0	64.1	0.6	68.3	54.3	64.0	0.5	68.2	54.6	64.0	0.5	68.2	54.1	64.0	0.5	68.2
S5		16	E	56.5	64.3	0.8	68.5	56.1	64.2	0.7	68.4	54.6	64.0	0.5	68.2	55.5	64.1	0.6	68.3	55.0	64.1	0.6	68.3	54.3	64.0	0.5	68.2

Atlantic Yards Redevelopment SEIS Construction Noise

Phasing Plan 2 Noise Analysis Results

Receptor Sites	Address	Elevation (floor)	Façade	2031 - October				2032 - July				2032 - October				2033 - March				2034 - August				2035 - February				2035 - October			
					Leq		L10		Leq		L10		Leq		L10		Leq		L10		Leq		L10		Leq		L10		Leq		L10
				Const	Total	Change	Total	Const	Total	Change	Total	Const	Total	Change	Total	Const	Total	Change	Total	Const	Total	Change	Total	Const	Total	Change	Total	Const	Total	Change	Total
S5		1	A	47.5	61.7	0.2	65.9	47.3	61.7	0.2	65.9	47.1	61.7	0.2	65.9	47.1	61.7	0.2	65.9	47.0	61.7	0.2	65.9	47.0	61.7	0.2	65.9	47.0	61.7	0.2	65.9
S5		2	A	49.3	63.7	0.2	67.9	49.2	63.7	0.2	67.9	49.1	63.7	0.2	67.9	49.1	63.7	0.2	67.9	49.0	63.7	0.2	67.9	49.0	63.7	0.2	67.9	49.0	63.7	0.2	67.9
S5		3	A	50.3	63.7	0.2	67.9	50.2	63.7	0.2	67.9	50.0	63.7	0.2	67.9	50.0	63.7	0.2	67.9	50.0	63.7	0.2	67.9	50.0	63.7	0.2	67.9	50.0	63.7	0.2	67.9
S5		4	A	50.4	64.7	0.2	68.9	50.3	64.7	0.2	68.9	50.0	64.7	0.2	68.9	50.0	64.7	0.2	68.9	50.0	64.7	0.2	68.9	50.0	64.7	0.2	68.9	50.0	64.7	0.2	68.9
S5		5	A	50.0	64.7	0.2	68.9	50.0	64.7	0.2	68.9	50.0	64.7	0.2	68.9	50.0	64.7	0.2	68.9	50.0	64.7	0.2	68.9	50.0	64.7	0.2	68.9	50.0	64.7	0.2	68.9
S5		6	A	50.0	64.7	0.2	68.9	50.0	64.7	0.2	68.9	50.0	64.7	0.2	68.9	50.0	64.7	0.2	68.9	50.0	64.7	0.2	68.9	50.0	64.7	0.2	68.9	50.0	64.7	0.2	68.9
S5		7	A	50.0	63.7	0.2	67.9	50.0	63.7	0.2	67.9	50.0	63.7	0.2	67.9	50.0	63.7	0.2	67.9	50.0	63.7	0.2	67.9	50.0	63.7	0.2	67.9	50.0	63.7	0.2	67.9
S5		8	A	50.0	63.7	0.2	67.9	50.0	63.7	0.2	67.9	50.0	63.7	0.2	67.9	50.0	63.7	0.2	67.9	50.0	63.7	0.2	67.9	50.0	63.7	0.2	67.9	50.0	63.7	0.2	67.9
S5		9	A	50.0	63.7	0.2	67.9	50.0	63.7	0.2	67.9	50.0	63.7	0.2	67.9	50.0	63.7	0.2	67.9	50.0	63.7	0.2	67.9	50.0	63.7	0.2	67.9	50.0	63.7	0.2	67.9
S5		10	A	50.0	63.7	0.2	67.9	50.0	63.7	0.2	67.9	50.0	63.7	0.2	67.9	50.0	63.7	0.2	67.9	50.0	63.7	0.2	67.9	50.0	63.7	0.2	67.9	50.0	63.7	0.2	67.9
S5		11	A	50.0	63.7	0.2	67.9	50.0	63.7	0.2	67.9	50.0	63.7	0.2	67.9	50.0	63.7	0.2	67.9	50.0	63.7	0.2	67.9	50.0	63.7	0.2	67.9	50.0	63.7	0.2	67.9
S5		12	A	50.0	63.7	0.2	67.9	50.0	63.7	0.2	67.9	50.0	63.7	0.2	67.9	50.0	63.7	0.2	67.9	50.0	63.7	0.2	67.9	50.0	63.7	0.2	67.9	50.0	63.7	0.2	67.9
S5		13	A	50.0	62.7	0.2	66.9	50.0	62.7	0.2	66.9	50.0	62.7	0.2	66.9	50.0	62.7	0.2	66.9	50.0	62.7	0.2	66.9	50.0	62.7	0.2	66.9	50.0	62.7	0.2	66.9
S5		14	A	50.0	62.7	0.2	66.9	50.0	62.7	0.2	66.9	50.0	62.7	0.2	66.9	50.0	62.7	0.2	66.9	50.0	62.7	0.2	66.9	50.0	62.7	0.2	66.9	50.0	62.7	0.2	66.9
S5		15	A	49.1	62.7	0.2	66.9	49.0	62.7	0.2	66.9	49.1	62.7	0.2	66.9	49.0	62.7	0.2	66.9	49.0	62.7	0.2	66.9	49.0	62.7	0.2	66.9	49.0	62.7	0.2	66.9
S5		16	A	49.1	62.7	0.2	66.9	49.0	62.7	0.2	66.9	49.1	62.7	0.2	66.9	49.0	62.7	0.2	66.9	49.0	62.7	0.2	66.9	49.0	62.7	0.2	66.9	49.0	62.7	0.2	66.9
S5		17	A	49.1	61.7	0.2	65.9	49.0	61.7	0.2	65.9	49.1	61.7	0.2	65.9	49.0	61.7	0.2	65.9	49.0	61.7	0.2	65.9	49.0	61.7	0.2	65.9	49.0	61.7	0.2	65.9
S5		18	A	49.1	61.7	0.2	65.9	49.0	61.7	0.2	65.9	49.1	61.7	0.2	65.9	49.0	61.7	0.2	65.9	49.0	61.7	0.2	65.9	49.0	61.7	0.2	65.9	49.0	61.7	0.2	65.9
S5		19	A	49.1	61.7	0.2	65.9	49.0	61.7	0.2	65.9	49.1	61.7	0.2	65.9	49.0	61.7	0.2	65.9	49.0	61.7	0.2	65.9	49.0	61.7	0.2	65.9	49.0	61.7	0.2	65.9
S5		20	A	48.1	60.7	0.2	64.9	48.0	60.7	0.2	64.9	48.1	60.7	0.2	64.9	48.1	60.7	0.2	64.9	48.0	60.7	0.2	64.9	48.0	60.7	0.2	64.9	48.0	60.7	0.2	64.9
S5		21	A	48.1	60.7	0.2	64.9	48.1	60.7	0.2	64.9	48.1	60.7	0.2	64.9	48.1	60.7	0.2	64.9	48.0	60.7	0.2	64.9	48.0	60.7	0.2	64.9	48.0	60.7	0.2	64.9
S5		22	A	48.1	60.7	0.2	64.9	48.1	60.7	0.2	64.9	48.1	60.7	0.2	64.9	48.1	60.7	0.2	64.9	48.0	60.7	0.2	64.9	48.0	60.7	0.2	64.9	48.0	60.7	0.2	64.9
S5		23	A	48.1	60.7	0.2	64.9	48.1	60.7	0.2	64.9	48.1	60.7	0.2	64.9	48.1	60.7	0.2	64.9	48.0	60.7	0.2	64.9	48.0	60.7	0.2	64.9	48.0	60.7	0.2	64.9
S5		24	A	47.1	59.7	0.2	63.9	47.1	59.7	0.2	63.9	47.1	59.7	0.2	63.9	47.1	59.7	0.2	63.9	47.0	59.7	0.2	63.9	47.0	59.7	0.2	63.9	47.0	59.7	0.2	63.9
S5		25	A	47.1	59.7	0.2	63.9	47.1	59.7	0.2	63.9	47.1	59.7	0.2	63.9	47.1	59.7	0.2	63.9	47.0	59.7	0.2	63.9	47.0	59.7	0.2	63.9	47.0	59.7	0.2	63.9
S5		26	A	47.1	59.7	0.2	63.9	47.1	59.7	0.2	63.9	47.1	59.7	0.2	63.9	47.1	59.7	0.2	63.9	47.0	59.7	0.2	63.9	47.0	59.7	0.2	63.9	47.0	59.7	0.2	63.9
S5		27	A	47.1	59.7	0.2	63.9	47.1	59.7	0.2	63.9	47.1	59.7	0.2	63.9	47.1	59.7	0.2	63.9	47.0	59.7	0.2	63.9	47.0	59.7	0.2	63.9	47.0	59.7	0.2	63.9
S5		28	A	47.1	59.7	0.2	63.9	47.1	59.7	0.2	63.9	47.1	59.7	0.2	63.9	47.1	59.7	0.2	63.9	47.0	59.7	0.2	63.9	47.0	59.7	0.2	63.9	47.0	59.7	0.2	63.9
S5		29	A	46.2	59.2	0.2	63.4	46.1	59.2	0.2	63.4	46.1	59.2	0.2	63.4	46.1	59.2	0.2	63.4	46.0	59.2	0.2	63.4	46.0	59.2	0.2	63.4	46.0	59.2	0.2	63.4
S5		30	A	46.2	59.2	0.2	63.4	46.1	59.2	0.2	63.4	46.1	59.2	0.2	63.4	46.1	59.2	0.2	63.4	46.0	59.2	0.2	63.4	46.0	59.2	0.2	63.4	46.0	59.2	0.2	63.4
S5		1	D	54.3	64.0	0.5	68.2	54.2	64.0	0.5	68.2	54.0	64.0	0.5	68.2	54.0	64.0	0.5	68.2	54.0	64.0	0.5	68.2	54.0	64.0	0.5	68.2	54.0	64.0	0.5	68.2
S5		2	D	56.2	66.0	0.5	70.2	56.1	66.0	0.5	70.2	56.0	66.0	0.5	70.2	56.0	66.0	0.5	70.2	56.0	66.0	0.5	70.2	56.0	66.0	0.5	70.2	56.0	66.0	0.5	70.2
S5		3	D	56.2	66.0	0.5	70.2	56.1	66.0	0.5	70.2	56.0	66.0	0.5	70.2	56.0	66.0	0.5	70.2	56.0	66.0	0.5	70.2	56.0	66.0	0.5	70.2	56.0	66.0	0.5	70.2
S5		4	D	57.1	67.0	0.5	71.2	57.1	67.0	0.5	71.2	57.0	67.0	0.5	71.2	57.0	67.0	0.5	71.2	57.0	67.0	0.5	71.2	57.0	67.0	0.5	71.2	57.0	67.0	0.5	71.2
S5		5	D	57.1	67.0	0.5	71.2	57.1	67.0	0.5	71.2	57.0	67.0	0.5	71.2	57.0	67.0	0.5	71.2	57.0	67.0	0.5	71.2	57.0	67.0	0.5	71.2	57.0	67.0	0.5	71.2
S5		6	D	56.1	66.9	0.4	71.1	56.1	66.9	0.4	71.1	56.0	66.9	0.4	71.1	56.0	66.9	0.4	71.1	56.0	66.9	0.4	71.1	56.0	66.9	0.4	71.1	56.0	66.9	0.4	71.1
S5		7	D	56.1	66.9	0.4	71.1	56.1	66.9	0.4	71.1	56.0	66.9	0.4	71.1	56.0	66.9	0.4	71.1	56.0	66.9	0.4	71.1	56.0	66.9	0.4	71.1	56.0	66.9	0.4	71.1
S5		8	D	56.1	66.0	0.5	70.2	56.1	66.0	0.5	70.2	56.0	66.0	0.5	70.2	56.0	66.0	0.5	70.2	56.0	66.0	0.5	70.2	56.0	66.0	0.5	70.2	56.0	66.0	0.5	70.2
S5		9	D	56.1	66.0	0.5	70.2	56.1	66.0	0.5	70.2	56.0	66.0	0.5	70.2	56.0	66.0	0.5	70.2	56.0	66.0	0.5	70.2	56.0	66.0	0.5	70.2	56.0	66.0	0.5	70.2
S5		10	D	56.1	66.0	0.5	70.2	56.1	66.0	0.5	70.2	56.0	66.0	0.5	70.2	56.0	66.0	0.5	70.2	56.0	66.0	0.5	70.2	56.0	66.0	0.5	70.2	56.0	66.0	0.5	70.2
S5		11	D	56.1	66.0	0.5	70.2	56.1	66.0	0.5	70.2	56.0	66.0	0.5	70.2	56.0	66.0	0.5	70.2	56.0	66.0	0.5	70.2	56.0	66.0	0.5	70.2	56.0	66.0	0.5	70.2
S5		12	D	55.1	65.9	0.4	70.1	55.1	65.9	0.4	70.1	55.0	65.9	0.4	70.1	55.0	65.9	0.4	70.1	55.0	65.9	0.4	70.1	55.0	65.9	0.4	70.1	55.0	65.9	0.4	70.1
S5		13	D	55.1	65.0	0.5	69.2	55.1	65.0	0.5	69.2	55.0	65.0	0.5	69.2	55.0	65.0	0.5	69.2	55.0	65.0	0.5	69.2	55.0	65.0	0.5	69.2	55.0	65.0	0.5	69.2
S5		14	D	55.1	65.0	0.5	69.2	55.1	65.0	0.5	69.2	55.0	65.0	0.5	69.2	55.0	65.0	0.5	69.2	55.0	65.0	0.5	69.2	55.0	65.0	0.5	69.2	55.0	65.0	0.5	69.2
S5		15	D	55.1	65.0	0.5	69.2	55.1	65.0	0.5	69.2	55.0	65.0	0.5	69.2	55.0	65.0	0.5	69.2	55.0	65.0	0.5	69.2	55.0	65.0	0.5	69.2	55.0	65.0	0.5	69.2
S5		16	D	54.2	64.0	0.5	68.2	54.2	64.0	0.5	68.2	54.0	64.0	0.5	68.2	54.0	64.0	0.5	68.2	54.0	64.0	0.5	68.2	54.0	64.0	0.5	68.2	54.0	64.0	0.5	68.2
S5		17	D	54.2	64.0	0.5	68.2	54.2	64.0	0.5	68.2	54.0	64.0	0.5	68.2	54.0	64.0	0.5	68.2	54.0	64.0	0.5	68.2	54.0	64.0	0.5	68.2	54.0	64.0	0.5	68.2
S5		18	D	54.2	64.0	0.5	68.2	54.2	64.0	0.5	68.2	54.0	64.0	0.5	68.2	54.0	64.0	0.5	68.2	54.0	64.0	0.5	68.2	54.0	64.0	0.5	68.2	54.0	64.0	0.5	68.2
S5		19	D	54.2	64.0	0.5	68.2	54.1	64.0	0.5	68.2	54.0	64.0	0.5	68.2	54.0	64.0	0.5	68.2	54.0	64.0	0.5	68.2	54.0	64.0	0.5	68.2	54.0	64.0	0.5	68.2
S5		20	D	53.2	63.0	0.5	67.2	53.1	63.0	0.5	67.2	53.0	63.0	0.5	67.2	53.0	63.0	0.5	67.2	53.0	63.0	0.5	67.2	53.0	63.0	0.5	67.2	53.0	63.0	0.5	67.2
S5		21	D	53.2	63.0	0.5	67.2	53.1	63.0	0.5	67.2	53.0	63.0	0.5	67.2	53.0	63.0	0.5	67.2	53.0	63.0	0.5	67.2	53.0	63.0	0.5	67.2	53.0	63.0	0.5	67.2
S5	Phase I - Site 5	22	D	53.2	63.0	0.5	67.2	53.1	63.0	0.5	67.2	53.0	63.0	0.5	67.2	53.0	63.0	0.5	67.2	53.0	63.0	0.5	67.2	53.0	63.0	0.5	67.2	53.0	63.0	0.5	67.2
S5		23	D	52.3	62.0	0.5	66.2	52.2	62.0	0.5	66.2	52.0	62.0	0.5	66.2	52.0	62.0	0.5	66.2	52.0	62.0	0.5	66.2	52.0	62.0	0.5	66.2	52.0	62.0	0.5	66.2
S5		24	D	52.3	62.0	0.5	66.2	52.2	62.0	0.5	66.2	52.0	62.0	0.5	66.2	52.0	62.0	0.5	66.2	52.0	62.0	0.5	66.2	52.0	62.0	0.5	66.2	52.0	62.0	0.5	66.2
S5		25	D	52.3	62.0	0.5	66.2	52.3	62.0	0.5	66.2	52.0	62.0	0.5	66.2	52.0	62.0	0.5	66.2	52.0	62.0	0.5	66.2	52.0	62.0	0.5	66.2	52.0	62.0	0.5	66.2
S5		26	D	52.3	61.1	0.6	65.3	52.3	61.1	0.6	65.3	52.0	61.1	0.6	65.3	52.0	61.1	0.6	65.3	52.0	61.1	0.6	65.3	52.0	61.1	0.6	65.3	52.0	61.1	0.6	65.3
S5		27	D	51.5	61.0	0.5	65.2	51.3	61.0	0.5	65.2	51.0	61.0	0.5	65.2	51.0	61.0	0.5	65.2	51.0	61.0	0.5	65.2	51.0	61.0	0.5	65.2	51.0	61.0	0.5	65.2
S5		28	D	51.5	61.0	0.5	65.2	51.3	61.0	0.5	65.2	51.0	61.0	0.5	65.2	51.0	61.0	0.5	65.2	51.0	61.0	0.5	65.2	51.0	61.0	0.5	65.2	51.0	61.0	0.5	65.2
S5		29	D	51.5	61.0	0.5	65.2	51.4	61.0	0.5	65.2	51.0	61.0	0.5	65.2	51.0	61.0	0.5	65.2	51.0	61.0	0.5	65.2	51.0	61.0	0.5	65.2	51.0	61.0	0.5	65.2
S5		30	D	51.5	61.0	0.5	65.2	51.4	61.0	0.5	65.2	51.0	61.0	0.5	65.2	51.0	61.0	0.5	65.2	51.0	61.0	0.5	65.2	51.0	61.0	0.5	65.2	51.0	61.0	0.5	65.2
S5		1	E	55.2	65.0	0.5	69.2	55.1	65.0	0.5	69.2	55.0	65.0	0.5	69.2	55.0	65.0	0.5	69.2	55.0	65.0	0.5	69.2	55.0	65.0	0.5	69.2	55.0	65.0	0.5	69.2
S5		2	E	57.1	67.0	0.5	71.2	57.1	67.0	0.5	71.2	57.0	67.0	0.5	71.2	57.0	67.0	0.5	71.2	57.0	67.0	0.5	71.2	57.0	67.0	0.5	71.2	57.0	67.0	0.5	71.2
S5		3	E	58.1	68.0	0.5	72.2	58.0	68.0	0.5	72.2	58.0	68.0	0.5	72.2	58.0	68.0	0.5	72.2	58.0	68.0	0.5	72.2	58.0	68.0	0.5	72.2	58.0	68.0	0.5	72.2
S5		4	E	58.1	68.0	0.5	72.2	58.0	68.0	0.5	72.2	58.0	68.0	0.5	72.2	58.0	68.0	0.5	72.2	58.0	68.0	0.5	72.2	58.0	68.0	0.5	72.2	58.0	68.0	0.5	72.2
S5		5	E	58.1	68.0	0.5	72.2	58.0	68.0	0.5	72.2	58.0	68.0	0.5	72.2	58.0	68.0	0.5	72.2	58.0	68.0	0.5	72.2	58.0	68.0	0.5	72.2	58.0	68.0	0.5	72.2
S5		6	E	58.1	68.0	0.5	72.2	58.0	68.0	0.5	72.2	58.0	68.0	0.5	72.2	58.0	68.0	0.5	72.2	58.0	68.0	0.5	72.2	58.0	68.0	0.5	72.2	58.0	68.0	0.5	72.2
S5		7	E	56.1	66.0	0.5	70.2	56.1	66.0	0.5	70.2	56.0	66.0	0.5	70.2	56.0	66.0	0.5	70.2	56.0	66.0	0.5	70.2	56.0	66.0	0.5	70.2	56.0	66.0	0.5	70.2
S5		8	E	56.1	66.0	0.5	70.2	56.1	66.0	0.5	70.2	56.0	66.0	0.5	70.2	56.0	66.0	0.5	70.2	56.0	66.0	0.5	70.2	56.0	66.0	0.5	70.2	56.0	66.0	0.5	70.2
S5		9	E	56.1	66.0	0.5	70.2	56.1	66.0	0.5	70.2	56.0	66.0	0.5	70.2	56.0	66.0	0.5	70.2	56.0	66.0	0.5	70.2	56.0	66.0	0.5	70.2	56.0	66.0	0.5	70.2
S5		10	E	56.1	66.0	0.5	70.2	56.1	66.0	0.5	70.2	56.0	66.0	0.5	70.2	56.0	66.0	0.5	70.2	56.0	66.0	0.5	70.2	56.0	66.0	0.5	70.2	56.0	66.0	0.5	70.2
S5		11	E	55.1	65.0	0.5	69.2	55.1	65.0	0.5	69.2	55.0	65.0	0.5	69.2	55.0	65.0	0.5	69.2	55.0	65.0	0.5	69.2	55.0	65.0	0.5	69.2	55.0	65.0	0.5	69.2
S5		12	E	55.1	65.0	0.5	69.2	55.1	65.0	0.5	69.2	55.0	65.0	0.5	69.2	55.0	65.0	0.5	69.2	55.0	65.0	0.5	69.2	55.0	65.0	0.5	69.2	55.0	65.0	0.5	69.2
S5		13	E	55.1	65.0	0.5	69.2	55.1	65.0	0.5	69.2	55.0	65.0	0.5	69.2	55.0	65.0	0.5	69.2	55.0	65.0	0.5	69.2	55.0	65.0	0.5	69.2	55.0	65.0	0.5	69.2
S5		14	E	55.1	64.1	0.6	68.3	55.1	64.1	0.6	68.3	55.0	64.1	0.6	68.3	55.0	64.1	0.6	68.3	55.0	64.1	0.6	68.3	55.0	64.1	0.6	68.3	55.0	64.1	0.6	68.3
S5		15	E	54.2	64.0	0.5	68.2	54.1	64.0	0.5	68.2	54.0	64.0	0.5	68.2	54.0	64.0	0.5	68.2	54.0	64.0	0.5	68.2	54.0	64.0	0.5	68.2	54.0	64.0	0.5	68.2
S5		16	E	54.2	64.0	0.5	68.2	54.1	64.0	0.5	68.2	54.0	64.0	0.5	68.2	54.0	64.0	0.5	68.2	54.0	64.0	0.5	68.2	54.0	64.0	0.5	68.2	54.0	64.0	0.5	68.2
S5		17	E	54.2	63.1	0.6	67.3	54.1	63.1	0.6	67.3	54.0	63.1	0.6	67.3	54.0	63.1	0.6	67.3	54.0	63.1	0.6	67.3	54.0	63.1	0.6	67.3	54.0	63.1	0.6	67.3

Atlantic Yards Redevelopment SEIS Construction Noise

Phasing Plan 2 Noise Analysis Results

Receptor	Address	Elevation	Façade	Existing	NB	NB	2018 - November				2019 - October				2020 - September				2020 - December				2021 - October				2022 - October				2023-July			
							Leq			L10	Leq			L10	Leq			L10	Leq			L10	Leq			L10	Leq			L10	Leq			L10
Sites		(floor)		Leq(1)	Leq(1)	L10	Const	Total	Change	Total	Const	Total	Change	Total	Const	Total	Change	Total	Const	Total	Change	Total	Const	Total	Change	Total	Const	Total	Change	Total	Const	Total	Change	Total
S5		18	E	61.8	62.5	66.7	54.1	63.1	0.6	67.3	56.1	63.4	0.9	67.6	56.5	63.5	1.0	67.7	56.5	63.5	1.0	67.7	55.5	63.3	0.8	67.5	55.0	63.2	0.7	67.4	55.5	63.3	0.8	67.5
S5		19	E	60.8	61.5	65.7	52.1	62.0	0.5	66.2	55.0	62.4	0.9	66.6	55.5	62.5	1.0	66.7	55.5	62.5	1.0	66.7	54.1	62.2	0.7	66.4	53.8	62.2	0.7	66.4	54.5	62.3	0.8	66.5
S5		20	E	60.8	61.5	65.7	51.1	61.9	0.4	66.1	54.5	62.3	0.8	66.5	55.1	62.4	0.9	66.6	55.1	62.4	0.9	66.6	53.5	62.1	0.6	66.3	53.1	62.1	0.6	66.3	54.0	62.2	0.7	66.4
S5		21	E	60.8	61.5	65.7	51.2	61.9	0.4	66.1	54.5	62.3	0.8	66.5	55.1	62.4	0.9	66.6	55.1	62.4	0.9	66.6	53.5	62.1	0.6	66.3	53.1	62.1	0.6	66.3	54.0	62.2	0.7	66.4
S5		22	E	60.8	61.5	65.7	51.3	61.9	0.4	66.1	54.5	62.3	0.8	66.5	55.1	62.4	0.9	66.6	55.1	62.4	0.9	66.6	53.5	62.1	0.6	66.3	53.1	62.1	0.6	66.3	54.0	62.2	0.7	66.4
S5		23	E	59.8	60.5	64.7	51.2	61.0	0.5	65.2	54.5	61.5	1.0	65.7	55.1	61.6	1.1	65.8	55.1	61.6	1.1	65.8	53.5	61.3	0.8	65.5	53.1	61.2	0.7	65.4	54.0	61.4	0.9	65.6
S5		24	E	59.8	60.5	64.7	51.2	61.0	0.5	65.2	54.5	61.5	1.0	65.7	55.1	61.6	1.1	65.8	55.1	61.6	1.1	65.8	53.5	61.3	0.8	65.5	53.1	61.2	0.7	65.4	54.0	61.4	0.9	65.6
S5		25	E	59.8	60.5	64.7	50.3	60.9	0.4	65.1	54.1	61.4	0.9	65.6	54.8	61.5	1.0	65.7	54.8	61.5	1.0	65.7	53.0	61.2	0.7	65.4	52.5	61.1	0.6	65.3	53.5	61.3	0.8	65.5
S5		26	E	59.8	60.5	64.7	50.3	60.9	0.4	65.1	54.1	61.4	0.9	65.6	54.8	61.5	1.0	65.7	54.8	61.5	1.0	65.7	53.0	61.2	0.7	65.4	52.5	61.1	0.6	65.3	53.5	61.3	0.8	65.5
S5		27	E	59.8	60.5	64.7	50.3	60.9	0.4	65.1	54.1	61.4	0.9	65.6	54.8	61.5	1.0	65.7	54.8	61.5	1.0	65.7	53.0	61.2	0.7	65.4	52.5	61.1	0.6	65.3	53.5	61.3	0.8	65.5
S5		28	E	59.8	60.5	64.7	50.3	60.9	0.4	65.1	54.1	61.4	0.9	65.6	54.8	61.5	1.0	65.7	54.8	61.5	1.0	65.7	53.0	61.2	0.7	65.4	52.5	61.1	0.6	65.3	53.5	61.3	0.8	65.5
S5		29	E	58.8	59.5	63.7	50.3	60.0	0.5	64.2	54.1	60.6	1.1	64.8	54.8	60.8	1.3	65.0	54.8	60.8	1.3	65.0	53.0	60.4	0.9	64.6	52.5	60.3	0.8	64.5	53.5	60.5	1.0	64.7
S5		30	E	58.8	59.5	63.7	50.3	60.0	0.5	64.2	54.1	60.6	1.1	64.8	54.8	60.8	1.3	65.0	54.8	60.8	1.3	65.0	53.0	60.4	0.9	64.6	52.5	60.3	0.8	64.5	53.5	60.5	1.0	64.7
S5		18	H	58.3	59.0	63.2	37.2	59.0	0.0	63.2	37.2	59.0	0.0	63.2	37.2	59.0	0.0	63.2	38.8	59.0	0.0	63.2	36.5	59.0	0.0	63.2	35.1	59.0	0.0	63.2	34.5	59.0	0.0	63.2
S5		19	H	58.3	59.0	63.2	40.1	59.0	0.1	63.2	45.8	59.2	0.2	63.4	46.6	59.2	0.2	63.4	49.3	59.4	0.4	63.6	44.2	59.1	0.1	63.3	42.8	59.1	0.1	63.3	44.2	59.1	0.1	63.3
S5		20	H	58.3	59.0	63.2	43.0	59.1	0.1	63.3	46.8	59.2	0.3	63.4	47.5	59.3	0.3	63.5	49.8	59.5	0.5	63.7	45.5	59.2	0.2	63.4	44.5	59.1	0.2	63.3	45.5	59.2	0.2	63.4
S5		21	H	58.3	59.0	63.2	44.8	59.1	0.2	63.3	47.1	59.3	0.3	63.5	47.8	59.3	0.3	63.5	50.0	59.5	0.5	63.7	46.0	59.2	0.2	63.4	45.1	59.2	0.2	63.4	46.0	59.2	0.2	63.4
S5		22	H	58.3	59.0	63.2	45.5	59.2	0.2	63.4	47.5	59.3	0.3	63.5	48.1	59.3	0.3	63.5	50.2	59.5	0.5	63.7	46.5	59.2	0.2	63.4	45.8	59.2	0.2	63.4	46.5	59.2	0.2	63.4
S5		23	H	58.3	59.0	63.2	45.5	59.2	0.2	63.4	47.5	59.3	0.3	63.5	48.1	59.3	0.3	63.5	50.2	59.5	0.5	63.7	46.5	59.2	0.2	63.4	45.8	59.2	0.2	63.4	46.5	59.2	0.2	63.4
S5		24	H	58.3	59.0	63.2	45.5	59.2	0.2	63.4	47.5	59.3	0.3	63.5	48.1	59.3	0.3	63.5	50.2	59.5	0.5	63.7	46.5	59.2	0.2	63.4	45.8	59.2	0.2	63.4	46.5	59.2	0.2	63.4
S5		25	H	58.3	59.0	63.2	45.5	59.2	0.2	63.4	47.5	59.3	0.3	63.5	48.1	59.3	0.3	63.5	50.2	59.5	0.5	63.7	46.5	59.2	0.2	63.4	45.8	59.2	0.2	63.4	46.5	59.2	0.2	63.4
S5		26	H	58.3	59.0	63.2	45.8	59.2	0.2	63.4	47.5	59.3	0.3	63.5	48.1	59.3	0.3	63.5	50.2	59.5	0.5	63.7	46.5	59.2	0.2	63.4	45.8	59.2	0.2	63.4	46.5	59.2	0.2	63.4
S5		27	H	58.3	59.0	63.2	45.8	59.2	0.2	63.4	47.5	59.3	0.3	63.5	48.1	59.3	0.3	63.5	50.2	59.5	0.5	63.7	46.5	59.2	0.2	63.4	45.8	59.2	0.2	63.4	46.5	59.2	0.2	63.4
S5		28	H	58.3	59.0	63.2	46.5	59.2	0.2	63.4	47.5	59.3	0.3	63.5	48.1	59.3	0.3	63.5	50.2	59.5	0.5	63.7	46.5	59.2	0.2	63.4	45.8	59.2	0.2	63.4	46.5	59.2	0.2	63.4
S5		29	H	58.3	59.0	63.2	46.5	59.2	0.2	63.4	47.5	59.3	0.3	63.5	48.1	59.3	0.3	63.5	50.2	59.5	0.5	63.7	46.5	59.2	0.2	63.4	46.1	59.2	0.2	63.4	46.5	59.2	0.2	63.4
S5		30	H	58.3	59.0	63.2	46.5	59.2	0.2	63.4	47.5	59.3	0.3	63.5	48.1	59.3	0.3	63.5	50.2	59.5	0.5	63.7	47.0	59.3	0.3	63.5	46.1	59.2	0.2	63.4	46.5	59.2	0.2	63.4

Atlantic Yards Redevelopment SEIS Construction Noise

Phasing Plan 2 Noise Analysis Results

Receptor Sites	Address	Elevation (floor)	Façade	Construction Duration																															
				2024 - November				2025 - November				2026 - October				2027 - December				2028 - December				2029 - August				2030 - June				2031 - July			
				Leq			L10	Leq			L10	Leq			L10	Leq			L10	Leq			L10	Leq			L10	Leq			L10	Leq			L10
				Const	Total	Change	Total	Const	Total	Change	Total	Const	Total	Change	Total	Const	Total	Change	Total	Const	Total	Change	Total	Const	Total	Change	Total	Const	Total	Change	Total	Const	Total	Change	Total
S5		18	E	57.0	63.6	1.1	67.8	56.1	63.4	0.9	67.6	54.8	63.2	0.7	67.4	55.8	63.3	0.8	67.5	55.0	63.2	0.7	67.4	54.2	63.1	0.6	67.3	54.8	63.2	0.7	67.4	54.1	63.1	0.6	67.3
S5		19	E	56.1	62.6	1.1	66.8	55.5	62.5	1.0	66.7	53.2	62.1	0.6	66.3	54.5	62.3	0.8	66.5	53.5	62.1	0.6	66.3	52.3	62.0	0.5	66.2	53.2	62.1	0.6	66.3	52.2	62.0	0.5	66.2
S5		20	E	55.8	62.5	1.0	66.7	55.1	62.4	0.9	66.6	52.5	62.0	0.5	66.2	54.0	62.2	0.7	66.4	52.8	62.0	0.5	66.2	51.3	61.9	0.4	66.1	52.5	62.0	0.5	66.2	51.2	61.9	0.4	66.1
S5		21	E	55.8	62.5	1.0	66.7	55.1	62.4	0.9	66.6	52.8	62.0	0.5	66.2	54.5	62.3	0.8	66.5	52.8	62.0	0.5	66.2	51.3	61.9	0.4	66.1	52.5	62.0	0.5	66.2	51.3	61.9	0.4	66.1
S5		22	E	55.8	62.5	1.0	66.7	55.1	62.4	0.9	66.6	52.8	62.0	0.5	66.2	54.5	62.3	0.8	66.5	52.8	62.0	0.5	66.2	51.3	61.9	0.4	66.1	52.5	62.0	0.5	66.2	51.3	61.9	0.4	66.1
S5		23	E	55.8	61.8	1.3	66.0	55.1	61.6	1.1	65.8	52.8	61.2	0.7	65.4	54.5	61.5	1.0	65.7	52.8	61.2	0.7	65.4	51.3	61.0	0.5	65.2	52.5	61.1	0.6	65.3	51.3	61.0	0.5	65.2
S5		24	E	55.8	61.8	1.3	66.0	55.1	61.6	1.1	65.8	52.8	61.2	0.7	65.4	54.5	61.5	1.0	65.7	53.1	61.2	0.7	65.4	51.3	61.0	0.5	65.2	52.5	61.1	0.6	65.3	51.3	61.0	0.5	65.2
S5		25	E	55.5	61.7	1.2	65.9	54.8	61.5	1.0	65.7	52.5	61.1	0.6	65.3	54.1	61.4	0.9	65.6	52.5	61.1	0.6	65.3	50.5	60.9	0.4	65.1	51.8	61.0	0.5	65.2	50.5	60.9	0.4	65.1
S5		26	E	55.5	61.7	1.2	65.9	54.8	61.5	1.0	65.7	52.5	61.1	0.6	65.3	54.1	61.4	0.9	65.6	52.5	61.1	0.6	65.3	50.5	60.9	0.4	65.1	51.8	61.0	0.5	65.2	50.5	60.9	0.4	65.1
S5		27	E	55.5	61.7	1.2	65.9	54.8	61.5	1.0	65.7	52.5	61.1	0.6	65.3	54.1	61.4	0.9	65.6	53.0	61.2	0.7	65.4	50.5	60.9	0.4	65.1	51.8	61.0	0.5	65.2	50.6	60.9	0.4	65.1
S5		28	E	55.5	61.7	1.2	65.9	54.8	61.5	1.0	65.7	52.5	61.1	0.6	65.3	54.1	61.4	0.9	65.6	53.0	61.2	0.7	65.4	50.6	60.9	0.4	65.1	51.8	61.0	0.5	65.2	50.6	60.9	0.4	65.1
S5		29	E	55.5	60.9	1.4	65.1	54.8	60.8	1.3	65.0	52.5	60.3	0.8	64.5	54.1	60.6	1.1	64.8	53.0	60.4	0.9	64.6	50.6	60.0	0.5	64.2	51.8	60.2	0.7	64.4	50.6	60.0	0.5	64.2
S5		30	E	55.5	60.9	1.4	65.1	54.8	60.8	1.3	65.0	52.5	60.3	0.8	64.5	54.1	60.6	1.1	64.8	53.0	60.4	0.9	64.6	50.8	60.0	0.5	64.2	51.8	60.2	0.7	64.4	50.6	60.0	0.5	64.2
S5		18	H	35.8	59.0	0.0	63.2	35.8	59.0	0.0	63.2	33.5	59.0	0.0	63.2	35.8	59.0	0.0	63.2	39.6	59.0	0.1	63.2	32.8	59.0	0.0	63.2	40.5	59.0	0.1	63.2	36.5	59.0	0.0	63.2
S5		19	H	45.8	59.2	0.2	63.4	45.8	59.2	0.2	63.4	43.5	59.1	0.1	63.3	45.8	59.2	0.2	63.4	44.2	59.1	0.1	63.3	39.5	59.0	0.0	63.2	42.1	59.1	0.1	63.3	39.8	59.0	0.1	63.2
S5		20	H	46.8	59.2	0.3	63.4	46.8	59.2	0.3	63.4	45.0	59.2	0.2	63.4	46.8	59.2	0.3	63.4	46.1	59.2	0.2	63.4	42.6	59.1	0.1	63.3	44.1	59.1	0.1	63.3	42.8	59.1	0.1	63.3
S5		21	H	47.1	59.3	0.3	63.5	47.1	59.3	0.3	63.5	45.5	59.2	0.2	63.4	47.1	59.3	0.3	63.5	46.5	59.2	0.2	63.4	43.8	59.1	0.1	63.3	44.8	59.1	0.2	63.3	43.6	59.1	0.1	63.3
S5		22	H	47.5	59.3	0.3	63.5	47.5	59.3	0.3	63.5	46.1	59.2	0.2	63.4	47.5	59.3	0.3	63.5	47.0	59.3	0.3	63.5	44.6	59.1	0.2	63.3	45.5	59.2	0.2	63.4	44.6	59.1	0.2	63.3
S5		23	H	47.5	59.3	0.3	63.5	47.5	59.3	0.3	63.5	46.1	59.2	0.2	63.4	47.5	59.3	0.3	63.5	47.0	59.3	0.3	63.5	44.6	59.1	0.2	63.3	45.8	59.2	0.2	63.4	44.8	59.1	0.2	63.3
S5		24	H	47.5	59.3	0.3	63.5	47.5	59.3	0.3	63.5	46.5	59.2	0.2	63.4	47.5	59.3	0.3	63.5	47.0	59.3	0.3	63.5	44.6	59.1	0.2	63.3	45.8	59.2	0.2	63.4	44.8	59.1	0.2	63.3
S5		25	H	47.5	59.3	0.3	63.5	47.5	59.3	0.3	63.5	46.5	59.2	0.2	63.4	47.5	59.3	0.3	63.5	47.0	59.3	0.3	63.5	44.6	59.1	0.2	63.3	45.8	59.2	0.2	63.4	44.8	59.1	0.2	63.3
S5		26	H	47.5	59.3	0.3	63.5	47.5	59.3	0.3	63.5	46.5	59.2	0.2	63.4	47.5	59.3	0.3	63.5	47.0	59.3	0.3	63.5	44.6	59.1	0.2	63.3	45.8	59.2	0.2	63.4	45.0	59.2	0.2	63.4
S5		27	H	47.5	59.3	0.3	63.5	47.5	59.3	0.3	63.5	46.5	59.2	0.2	63.4	47.5	59.3	0.3	63.5	47.0	59.3	0.3	63.5	44.6	59.1	0.2	63.3	45.8	59.2	0.2	63.4	45.0	59.2	0.2	63.4
S5		28	H	47.5	59.3	0.3	63.5	47.5	59.3	0.3	63.5	46.5	59.2	0.2	63.4	47.5	59.3	0.3	63.5	47.0	59.3	0.3	63.5	44.6	59.1	0.2	63.3	46.1	59.2	0.2	63.4	45.0	59.2	0.2	63.4
S5		29	H	47.5	59.3	0.3	63.5	47.5	59.3	0.3	63.5	46.5	59.2	0.2	63.4	47.5	59.3	0.3	63.5	47.0	59.3	0.3	63.5	44.6	59.1	0.2	63.3	46.1	59.2	0.2	63.4	45.0	59.2	0.2	63.4
S5		30	H	47.5	59.3	0.3	63.5	47.5	59.3	0.3	63.5	46.5	59.2	0.2	63.4	47.5	59.3	0.3	63.5	47.0	59.3	0.3	63.5	44.6	59.1	0.2	63.3	46.1	59.2	0.2	63.4	45.0	59.2	0.2	63.4

Atlantic Yards Redevelopment SEIS Construction Noise

Phasing Plan 2 Noise Analysis Results

Receptor Sites	Address	Elevation (floor)	Façade	2031 - October				2032 - July				2032 - October				2033 - March				2034 - August				2035 - February				2035 - October			
				Leq			L10	Leq			L10	Leq			L10	Leq			L10	Leq			L10	Leq			L10	Leq			L10
				Const	Total	Change	Total	Const	Total	Change	Total	Const	Total	Change	Total	Const	Total	Change	Total	Const	Total	Change	Total	Const	Total	Change	Total	Const	Total	Change	Total
S5		18	E	54.2	63.1	0.6	67.3	54.1	63.1	0.6	67.3	54.0	63.1	0.6	67.3	54.0	63.1	0.6	67.3	54.0	63.1	0.6	67.3	54.0	63.1	0.6	67.3	54.0	63.1	0.6	67.3
S5		19	E	52.3	62.0	0.5	66.2	52.2	62.0	0.5	66.2	52.0	62.0	0.5	66.2	52.0	62.0	0.5	66.2	52.0	62.0	0.5	66.2	52.0	62.0	0.5	66.2	52.0	62.0	0.5	66.2
S5		20	E	51.3	61.9	0.4	66.1	51.2	61.9	0.4	66.1	51.0	61.9	0.4	66.1	51.0	61.9	0.4	66.1	51.0	61.9	0.4	66.1	51.0	61.9	0.4	66.1	51.0	61.9	0.4	66.1
S5		21	E	51.3	61.9	0.4	66.1	51.3	61.9	0.4	66.1	51.0	61.9	0.4	66.1	51.0	61.9	0.4	66.1	51.0	61.9	0.4	66.1	51.0	61.9	0.4	66.1	51.0	61.9	0.4	66.1
S5		22	E	51.3	61.9	0.4	66.1	51.3	61.9	0.4	66.1	51.0	61.9	0.4	66.1	51.0	61.9	0.4	66.1	51.0	61.9	0.4	66.1	51.0	61.9	0.4	66.1	51.0	61.9	0.4	66.1
S5		23	E	51.4	61.0	0.5	65.2	51.3	61.0	0.5	65.2	51.1	61.0	0.5	65.2	51.0	61.0	0.5	65.2	51.0	61.0	0.5	65.2	51.0	61.0	0.5	65.2	51.0	61.0	0.5	65.2
S5		24	E	51.4	61.0	0.5	65.2	51.3	61.0	0.5	65.2	51.1	61.0	0.5	65.2	51.0	61.0	0.5	65.2	51.0	61.0	0.5	65.2	51.0	61.0	0.5	65.2	51.0	61.0	0.5	65.2
S5		25	E	50.6	60.9	0.4	65.1	50.5	60.9	0.4	65.1	50.1	60.9	0.4	65.1	50.1	60.9	0.4	65.1	50.0	60.9	0.4	65.1	50.0	60.9	0.4	65.1	50.0	60.9	0.4	65.1
S5		26	E	50.6	60.9	0.4	65.1	50.5	60.9	0.4	65.1	50.1	60.9	0.4	65.1	50.1	60.9	0.4	65.1	50.0	60.9	0.4	65.1	50.0	60.9	0.4	65.1	50.0	60.9	0.4	65.1
S5		27	E	50.8	60.9	0.4	65.1	50.6	60.9	0.4	65.1	50.1	60.9	0.4	65.1	50.1	60.9	0.4	65.1	50.0	60.9	0.4	65.1	50.0	60.9	0.4	65.1	50.0	60.9	0.4	65.1
S5		28	E	50.8	60.9	0.4	65.1	50.6	60.9	0.4	65.1	50.1	60.9	0.4	65.1	50.1	60.9	0.4	65.1	50.0	60.9	0.4	65.1	50.0	60.9	0.4	65.1	50.0	60.9	0.4	65.1
S5		29	E	50.8	60.0	0.5	64.2	50.6	60.0	0.5	64.2	50.1	60.0	0.5	64.2	50.1	60.0	0.5	64.2	50.0	60.0	0.5	64.2	50.0	60.0	0.5	64.2	50.0	60.0	0.5	64.2
S5		30	E	50.8	60.0	0.5	64.2	50.6	60.0	0.5	64.2	50.1	60.0	0.5	64.2	50.1	60.0	0.5	64.2	50.0	60.0	0.5	64.2	50.0	60.0	0.5	64.2	50.0	60.0	0.5	64.2
S5		18	H	37.2	59.0	0.0	63.2	36.5	59.0	0.0	63.2	34.0	59.0	0.0	63.2	33.1	59.0	0.0	63.2	32.0	59.0	0.0	63.2	31.3	59.0	0.0	63.2	32.0	59.0	0.0	63.2
S5		19	H	40.1	59.0	0.1	63.2	39.8	59.0	0.1	63.2	38.8	59.0	0.0	63.2	38.5	59.0	0.0	63.2	38.2	59.0	0.0	63.2	38.1	59.0	0.0	63.2	38.2	59.0	0.0	63.2
S5		20	H	43.2	59.1	0.1	63.3	42.8	59.1	0.1	63.3	42.3	59.1	0.1	63.3	42.3	59.1	0.1	63.3	42.1	59.1	0.1	63.3	42.0	59.1	0.1	63.3	42.1	59.1	0.1	63.3
S5		21	H	44.0	59.1	0.1	63.3	43.6	59.1	0.1	63.3	43.3	59.1	0.1	63.3	43.3	59.1	0.1	63.3	43.1	59.1	0.1	63.3	43.0	59.1	0.1	63.3	43.1	59.1	0.1	63.3
S5		22	H	44.8	59.1	0.2	63.3	44.6	59.1	0.2	63.3	44.3	59.1	0.1	63.3	44.2	59.1	0.1	63.3	44.1	59.1	0.1	63.3	44.0	59.1	0.1	63.3	44.1	59.1	0.1	63.3
S5		23	H	45.0	59.2	0.2	63.4	44.8	59.1	0.2	63.3	44.4	59.1	0.1	63.3	44.3	59.1	0.1	63.3	44.1	59.1	0.1	63.3	44.0	59.1	0.1	63.3	44.1	59.1	0.1	63.3
S5		24	H	45.0	59.2	0.2	63.4	44.8	59.1	0.2	63.3	44.4	59.1	0.1	63.3	44.3	59.1	0.1	63.3	44.1	59.1	0.1	63.3	44.0	59.1	0.1	63.3	44.1	59.1	0.1	63.3
S5		25	H	45.0	59.2	0.2	63.4	44.8	59.1	0.2	63.3	44.4	59.1	0.1	63.3	44.3	59.1	0.1	63.3	44.1	59.1	0.1	63.3	44.0	59.1	0.1	63.3	44.1	59.1	0.1	63.3
S5		26	H	45.2	59.2	0.2	63.4	45.0	59.2	0.2	63.4	44.5	59.1	0.2	63.3	44.3	59.1	0.1	63.3	44.1	59.1	0.1	63.3	44.0	59.1	0.1	63.3	44.1	59.1	0.1	63.3
S5		27	H	45.2	59.2	0.2	63.4	45.0	59.2	0.2	63.4	44.5	59.1	0.2	63.3	44.3	59.1	0.1	63.3	44.1	59.1	0.1	63.3	44.0	59.1	0.1	63.3	44.1	59.1	0.1	63.3
S5		28	H	45.2	59.2	0.2	63.4	45.0	59.2	0.2	63.4	44.5	59.1	0.2	63.3	44.3	59.1	0.1	63.3	44.1	59.1	0.1	63.3	44.0	59.1	0.1	63.3	44.1	59.1	0.1	63.3
S5		29	H	45.2	59.2	0.2	63.4	45.0	59.2	0.2	63.4	44.5	59.1	0.2	63.3	44.3	59.1	0.1	63.3	44.1	59.1	0.1	63.3	44.0	59.1	0.1	63.3	44.1	59.1	0.1	63.3
S5		30	H	45.2	59.2	0.2	63.4	45.0	59.2	0.2	63.4	44.5	59.1	0.2	63.3	44.3	59.1	0.1	63.3	44.1	59.1	0.1	63.3	44.0	59.1	0.1	63.3	44.1	59.1	0.1	63.3

Atlantic Yards Redevelopment SEIS Construction Noise

Phasing Plan 2 Noise Analysis Results

Receptor Sites	Address	Elevation (floor)	Façade	Existing Leq(1)	NB Leq(1)	NB L10	2018 - November Leq Const	2018 - November Leq Total	2018 - November Leq Change	2018 - November L10 Total	2019 - October Leq Const	2019 - October Leq Total	2019 - October Leq Change	2019 - October L10 Total	2020 - September Leq Const	2020 - September Leq Total	2020 - September Leq Change	2020 - September L10 Total	2020 - December Leq Const	2020 - December Leq Total	2020 - December Leq Change	2020 - December L10 Total	2021 - October Leq Const	2021 - October Leq Total	2021 - October Leq Change	2021 - October L10 Total	2022 - October Leq Const	2022 - October Leq Total	2022 - October Leq Change	2022 - October L10 Total	2023-July Leq Const	2023-July Leq Total	2023-July Leq Change	2023-July L10 Total
B15		9	B	58.3	58.3	64.0																	58.1	61.2	2.9	66.9	57.1	60.7	2.5	66.4	58.1	61.2	2.9	66.9
B15		10	B	58.3	58.3	64.0																	64.1	65.1	6.8	70.8	63.1	64.4	6.1	70.1	65.1	65.9	7.6	71.6
B15		11	B	58.3	58.3	64.0																	67.1	67.7	9.4	73.4	67.1	67.7	9.4	73.4	67.1	67.7	9.4	73.4
B15		12	B	58.3	58.3	64.0																	71.1	71.3	13.0	77.0	67.2	67.7	9.4	73.4	68.1	68.6	10.3	74.3
B15		13	B	58.3	58.3	64.0																	72.1	72.2	14.0	77.9	67.2	67.7	9.5	73.4	68.2	68.6	10.3	74.3
B15		14	B	58.3	58.3	64.0																	72.1	72.2	14.0	77.9	67.2	67.7	9.5	73.4	68.2	68.6	10.3	74.3
B15		15	B	58.3	58.3	64.0																	72.1	72.3	14.0	78.0	66.3	67.0	8.7	72.7	67.3	67.8	9.5	73.5
B15		16	B	58.3	58.3	64.0																	72.1	72.3	14.0	78.0	66.3	67.0	8.7	72.7	67.3	67.8	9.5	73.5
B15		17	B	58.3	58.3	64.0																	72.1	72.3	14.0	78.0	66.3	67.0	8.7	72.7	67.3	67.8	9.5	73.5
B15		18	B	58.3	58.3	64.0																	71.1	71.3	13.0	77.0	66.3	66.9	8.6	72.6	67.2	67.7	9.5	73.4
B15		19	B	58.3	58.3	64.0																	71.1	71.3	13.0	77.0	66.3	66.9	8.6	72.6	67.2	67.7	9.5	73.4
B15		20	B	58.3	58.3	64.0																	71.1	71.3	13.0	77.0	66.3	66.9	8.6	72.6	67.2	67.7	9.5	73.4
B15		21	B	58.3	58.3	64.0																	71.1	71.3	13.0	77.0	66.3	66.9	8.6	72.6	67.2	67.7	9.5	73.4
B15		22	B	58.3	58.3	64.0																	70.1	70.4	12.1	76.1	66.2	66.9	8.6	72.6	67.2	67.7	9.4	73.4
B15		23	B	58.3	58.3	64.0																	70.1	70.4	12.1	76.1	66.2	66.9	8.6	72.6	67.2	67.7	9.4	73.4
B15		24	B	58.3	58.3	64.0																	70.1	70.4	12.1	76.1	66.2	66.9	8.6	72.6	67.2	67.7	9.4	73.4
B15		1	C	58.3	58.3	64.0																	57.3	60.8	2.6	66.5	56.4	60.5	2.2	66.2	59.2	61.8	3.5	67.5
B15		2	C	58.3	58.3	64.0																	57.4	60.9	2.6	66.6	59.3	61.8	3.5	67.5	62.1	63.6	5.3	69.3
B15		3	C	58.3	58.3	64.0																	58.4	61.4	3.1	67.1	63.1	64.4	6.1	70.1	64.1	65.1	6.8	70.8
B15		4	C	58.3	58.3	64.0																	59.3	61.9	3.6	67.6	63.1	64.4	6.1	70.1	66.1	66.7	8.5	72.4
B15		5	C	58.3	58.3	64.0																	61.3	63.0	4.8	68.7	64.1	65.1	6.9	70.8	67.1	67.6	9.3	73.3
B15		6	C	58.3	58.3	64.0																	62.2	63.7	5.4	69.4	65.1	65.9	7.6	71.6	66.1	66.8	8.5	72.5
B15		7	C	58.3	58.3	64.0																	62.2	63.7	5.4	69.4	65.1	65.9	7.6	71.6	66.1	66.7	8.5	72.4
B15		8	C	58.3	58.3	64.0																	62.2	63.7	5.4	69.4	65.1	65.9	7.6	71.6	66.1	66.7	8.5	72.4
B15		9	C	58.3	58.3	64.0																	62.2	63.7	5.4	69.4	67.1	67.6	9.3	73.3	67.1	67.6	9.3	73.3
B15		10	C	58.3	58.3	64.0																	65.2	66.0	7.7	71.7	67.1	67.6	9.4	73.3	68.1	68.5	10.2	74.2
B15		11	C	58.3	58.3	64.0																	69.1	69.4	11.1	75.1	67.1	67.7	9.4	73.4	69.1	69.4	11.1	75.1
B15		12	C	58.3	58.3	64.0																	69.1	69.4	11.1	75.1	67.1	67.7	9.4	73.4	69.1	69.4	11.1	75.1
B15		13	C	58.3	58.3	64.0																	70.1	70.3	12.1	76.0	67.1	67.7	9.4	73.4	69.1	69.4	11.1	75.1
B15		14	C	58.3	58.3	64.0																	70.1	70.3	12.1	76.0	67.1	67.7	9.4	73.4	69.1	69.4	11.1	75.1
B15		15	C	58.3	58.3	64.0																	70.1	70.3	12.1	76.0	67.1	67.7	9.4	73.4	69.1	69.4	11.1	75.1
B15		16	C	58.3	58.3	64.0																	70.1	70.3	12.1	76.0	67.1	67.7	9.4	73.4	69.1	69.4	11.1	75.1
B15		17	F	58.3	58.3	64.0																	70.1	70.3	12.1	76.0	67.1	67.7	9.4	73.4	69.1	69.4	11.1	75.1
B15		18	F	58.3	58.3	64.0																	70.1	70.3	12.1	76.0	67.1	67.7	9.4	73.4	68.1	68.5	10.3	74.2
B15		19	F	58.3	58.3	64.0																	69.1	69.4	11.1	75.1	67.1	67.7	9.4	73.4	68.1	68.5	10.3	74.2
B15		20	F	58.3	58.3	64.0																	69.1	69.4	11.1	75.1	67.1	67.6	9.4	73.3	68.1	68.5	10.2	74.2
B15		21	F	58.3	58.3	64.0																	69.1	69.4	11.1	75.1	67.1	67.6	9.4	73.3	68.1	68.5	10.2	74.2
B15		22	F	58.3	58.3	64.0																	69.1	69.4	11.1	75.1	67.1	67.6	9.4	73.3	68.1	68.5	10.2	74.2
B15		23	F	58.3	58.3	64.0																	69.1	69.4	11.1	75.1	67.1	67.6	9.4	73.3	68.1	68.5	10.2	74.2
B15		24	F	58.3	58.3	64.0																	68.1	68.5	10.2	74.2	66.1	66.8	8.5	72.5	68.1	68.5	10.2	74.2
B15	Phase II - Building 15	9	F	58.3	58.3	64.0																	51.3	59.1	0.8	64.8	51.3	59.1	0.8	64.8	47.8	58.7	0.4	64.4
B15		10	F	58.3	58.3	64.0																	55.2	60.0	1.7	65.7	54.5	59.8	1.5	65.5	53.8	59.6	1.3	65.3
B15		11	G	58.3	58.3	64.0																	55.8	60.2	1.9	65.9	55.8	60.2	1.9	65.9	55.1	60.0	1.7	65.7
B15		12	G	58.3	58.3	64.0																	56.1	60.3	2.1	66.0	56.8	60.6	2.3	66.3	55.5	60.1	1.9	65.8
B15		13	G	58.3	58.3	64.0																	56.1	60.3	2.1	66.0	56.8	60.6	2.3	66.3	56.1	60.3	2.1	66.0
B15		14	G	58.3	58.3	64.0																	55.1	60.0	1.7	65.7	55.8	60.2	1.9	65.9	54.0	59.7	1.4	65.4
B15		15	G	58.3	58.3	64.0																	55.1	60.0	1.7	65.7	55.8	60.2	1.9	65.9	54.0	59.7	1.4	65.4
B15		16	G	58.3	58.3	64.0																	55.1	60.0	1.7	65.7	55.8	60.2	1.9	65.9	54.0	59.7	1.4	65.4
B15		17	G	58.3	58.3	64.0																	54.8	59.9	1.6	65.6	55.5	60.1	1.8	65.8	53.5	59.5	1.3	65.2
B15		18	G	58.3	58.3	64.0																	55.5	60.1	1.8	65.8	55.5	60.1	1.8	65.8	53.5	59.5	1.3	65.2
B15		19	G	58.3	58.3	64.0																	55.5	60.1	1.8	65.8	56.2	60.4	2.1	66.1	54.1	59.7	1.4	65.4
B15		20	G	58.3	58.3	64.0																	55.2	60.0	1.7	65.7	56.0	60.3	2.0	66.0	53.8	59.6	1.3	65.3
B15		21	G	58.3	58.3	64.0																	55.2	60.0	1.7	65.7	56.8	60.6	2.3	66.3	53.8	59.6	1.3	65.3
B15		22	G	58.3	58.3	64.0																	55.2	60.0	1.7	65.7	56.8	60.6	2.3	66.3	53.8	59.6	1.3	65.3
B15		23	G	58.3	58.3	64.0																	56.0	60.3	2.0	66.0	56.8	60.6	2.3	66.3	53.8	59.6	1.3	65.3
B15		24	G	58.3	58.3	64.0																	55.8	60.2	1.9	65.9	56.6	60.5	2.3	66.2	53.5	59.5	1.2	65.2
B15		1	G	58.3	58.3	64.0																	64.8	65.7	7.4	71.4	57.6	61.0	2.7	66.7	57.5	60.9	2.6	66.6
B15		2	G	58.3	58.3	64.0																	66.6	67.2	8.9	72.9	58.6	61.5	3.2	67.2	58.5	61.4	3.1	67.1
B15		3	A	58.3	58.3	64.0																	68.5	68.9	10.6	74.6	59.5	62.0	3.7	67.7	59.4	61.9	3.6	67.6
B15		4	A	58.3	58.3	64.0																	70.3	70.6	12.3	76.3	59.8	62.1	3.8	67.8	59.6	62.0	3.7	67.7
B15		5	A	58.3	58.3	64.0																	70.3	70.5	12.2	76.2	59.5	61.9	3.6	67.6	59.5	61.9	3.6	67.6
B15		6	A	58.3	58.3	64.0																	71.2	71.4	13.1	77.1	59.1	61.7	3.5	67.4	59.1	61.7	3.5	67.4
B15		7	A	58.3	58.3	64.0																	71.2	71.4	13.1	77.1	59.1	61.7	3.5	67.4	59.5	62.0	3.7	67.7
B15		8	A	58.3	58.3	64.0																	71.2	71.4	13.1	77.1	60.0	62.2	4.0	67.9	60.0	62.2	4.0	67.9
B15		9	A	58.3	58.3	64.0																	71.1	71.4	13.1	77.1	60.1	62.3	4.0	68.0	60.8	62.7	4.4	68.4
B15		10	A	58.3	58.3	64.0																	70.2	70.4	12.2	76.1	60.1	62.3	4.0	68.0	60.8	62.7	4.4	68.4
B15		11	A	58.3	58.3	64.0																	70.1	70.4	12.1	76.1	59.8	62.1	3.8	67.8	60.5	62.5	4.2	68.2
B15		12	A	58.3	58.3	64.0																	70.1	70.4	12.1	76.1	60.5	62.5	4.2	68.2	61.2	63.0	4.7	68.7
B15		13	B	58.3	58.3	64.0																	70.1	70.4	12.1	76.1	60.2	62.4	4.1	68.1	61.0	62.8	4.6	68.5
B15		14	B	58.3	58.3	64.0																	70.1	70.4	12.1	76.1	61.0	62.8	4.6	68.5	61.0	62.8	4.6	68.5
B15		15	B	58.3	58.3	64.0																	70.1	70.4	12.1	76.1	60.2	62.4	4.1	68.1	61.0	62.8	4.6	68.5
B15		16	B	58.3	58.3	64.0																	69.1	69.5	11.2	75.2	60.2	62.4	4.1	68.1	61.0	62.8	4.6	68.5
B15		17	B	58.3	58.3	64.0																	69.1	69.5	11.2	75.2	60.2	62.4	4.1	68.1	61.8	63.4	5.1	69.1
B15		18	B	58.3	58.3	64.0																	69.1	69.5	11.2	75.2	60.2	62.4	4.1	68.1	61.8	63.4	5.1	69.1
B15		19	B	58.3	58.3	64.0																	68.2	68.6	10.3	74.3	60.2	62.4	4.1	68.1	61.8	63.4	5.1	69.1
B15		20	B	58.3	58.3	64.0																	68.2	68.6	10.3	74.3	60.2	62.4	4.1	68.1	61.8	63.4	5.1	69.1
B15		21	B	58.3	58.3	64.0																	68.1	68.6	10.3	74.3	60.0	62.2	3.9	67.9	61.6	63.3	5.0	69.0

Atlantic Yards Redevelopment SEIS Construction Noise

Phasing Plan 2 Noise Analysis Results

Receptor Sites	Address	Elevation (floor)	Façade	Construction Duration																															
				2024 - November				2025 - November				2026 - October				2027 - December				2028 - December				2029 - August				2030 - June				2031 - July			
				Leq			L10	Leq			L10	Leq			L10	Leq			L10	Leq			L10	Leq			L10	Leq			L10	Leq			L10
				Const	Total	Change	Total	Const	Total	Change	Total	Const	Total	Change	Total	Const	Total	Change	Total	Const	Total	Change	Total	Const	Total	Change	Total	Const	Total	Change	Total	Const	Total	Change	Total
B15		9	B	66.0	66.7	8.4	72.4	60.0	62.3	4.0	68.0	58.1	61.2	2.9	66.9	60.0	62.3	4.0	68.0	59.1	61.7	3.4	67.4	53.2	59.5	1.2	65.2	43.5	58.4	0.1	64.1	46.2	58.5	0.3	64.2
B15		10	B	67.1	67.6	9.3	73.3	64.1	65.1	6.8	70.8	59.3	61.9	3.6	67.6	62.2	63.7	5.4	69.4	59.3	61.9	3.6	67.6	55.0	59.9	1.7	65.6	49.8	58.9	0.6	64.6	51.5	59.1	0.8	64.8
B15		11	B	68.1	68.5	10.3	74.2	66.2	66.8	8.5	72.5	59.8	62.1	3.8	67.8	62.4	63.8	5.5	69.5	60.6	62.6	4.3	68.3	56.1	60.3	2.1	66.0	52.8	59.4	1.1	65.1	53.8	59.6	1.3	65.3
B15		12	B	68.1	68.6	10.3	74.3	67.2	67.7	9.4	73.4	60.0	62.2	3.9	67.9	63.4	64.6	6.3	70.3	61.6	63.3	5.0	69.0	56.5	60.5	2.2	66.2	53.8	59.6	1.3	65.3	54.8	59.9	1.6	65.6
B15		13	B	68.2	68.6	10.3	74.3	67.2	67.7	9.5	73.4	60.2	62.4	4.1	68.1	63.5	64.7	6.4	70.4	61.8	63.4	5.1	69.1	57.0	60.7	2.4	66.4	54.8	59.9	1.6	65.6	55.8	60.2	1.9	65.9
B15		14	B	68.2	68.6	10.3	74.3	68.2	68.6	10.3	74.3	61.0	62.8	4.6	68.5	63.5	64.7	6.4	70.4	61.8	63.4	5.1	69.1	57.0	60.7	2.4	66.4	55.0	59.9	1.7	65.6	56.1	60.3	2.1	66.0
B15		15	B	68.2	68.6	10.3	74.3	68.2	68.6	10.3	74.3	61.2	63.0	4.7	68.7	64.5	65.4	7.2	71.1	62.0	63.5	5.2	69.2	58.0	61.2	2.9	66.9	55.8	60.2	1.9	65.9	56.8	60.6	2.3	66.3
B15		16	B	68.2	68.6	10.3	74.3	68.2	68.6	10.3	74.3	61.2	63.0	4.7	68.7	64.5	65.4	7.2	71.1	62.0	63.5	5.2	69.2	58.0	61.2	2.9	66.9	56.0	60.3	2.0	66.0	56.8	60.6	2.3	66.3
B15		17	B	68.2	68.6	10.3	74.3	67.3	67.8	9.5	73.5	61.2	63.0	4.7	68.7	64.5	65.4	7.2	71.1	62.0	63.5	5.2	69.2	58.0	61.2	2.9	66.9	56.0	60.3	2.0	66.0	57.1	60.8	2.5	66.5
B15		18	B	68.2	68.6	10.3	74.3	67.2	67.7	9.5	73.4	61.0	62.8	4.6	68.5	64.4	65.4	7.1	71.1	61.8	63.4	5.1	69.1	57.0	60.7	2.4	66.4	55.2	60.0	1.7	65.7	57.0	60.7	2.4	66.4
B15		19	B	68.2	68.6	10.3	74.3	67.2	67.7	9.5	73.4	61.0	62.8	4.6	68.5	64.4	65.4	7.1	71.1	62.6	64.0	5.7	69.7	57.5	60.9	2.7	66.6	55.5	60.1	1.8	65.8	57.0	60.7	2.4	66.4
B15		20	B	68.2	68.6	10.3	74.3	67.2	67.7	9.5	73.4	61.0	62.8	4.6	68.5	64.4	65.4	7.1	71.1	62.6	64.0	5.7	69.7	57.5	60.9	2.7	66.6	55.8	60.2	1.9	65.9	57.5	60.9	2.7	66.6
B15		21	B	67.2	67.7	9.5	73.4	67.2	67.7	9.5	73.4	61.0	62.8	4.6	68.5	64.4	65.4	7.1	71.1	61.0	62.8	4.6	68.5	57.0	60.7	2.4	66.4	55.8	60.2	1.9	65.9	57.5	60.9	2.7	66.6
B15		22	B	67.2	67.7	9.4	73.4	67.2	67.7	9.4	73.4	60.8	62.7	4.4	68.4	64.3	65.3	7.0	71.0	60.8	62.7	4.4	68.4	56.5	60.5	2.2	66.2	55.1	60.0	1.7	65.7	57.1	60.8	2.5	66.5
B15		23	B	67.2	67.7	9.4	73.4	67.2	67.7	9.4	73.4	60.0	62.2	3.9	67.9	64.3	65.3	7.0	71.0	60.0	62.2	3.9	67.9	56.5	60.5	2.2	66.2	55.1	60.0	1.7	65.7	57.1	60.8	2.5	66.5
B15		24	B	67.2	67.7	9.4	73.4	67.2	67.7	9.4	73.4	60.0	62.2	3.9	67.9	63.4	64.6	6.3	70.3	60.8	62.7	4.4	68.4	56.5	60.5	2.2	66.2	55.1	60.0	1.7	65.7	57.1	60.8	2.5	66.5
B15		1	C	66.0	66.7	8.4	72.4	56.4	60.5	2.2	66.2	48.5	58.7	0.4	64.4	48.1	58.7	0.4	64.4	47.5	58.6	0.3	64.3	48.5	58.7	0.4	64.4	46.6	58.6	0.3	64.3	46.6	58.6	0.3	64.3
B15		2	C	66.1	66.7	8.4	72.4	58.3	61.3	3.0	67.0	49.5	58.8	0.5	64.5	49.1	58.8	0.5	64.5	48.2	58.7	0.4	64.4	49.1	58.8	0.5	64.5	47.5	58.6	0.3	64.3	47.5	58.6	0.3	64.3
B15		3	C	66.1	66.7	8.5	72.4	60.3	62.4	4.1	68.1	53.5	59.5	1.2	65.2	50.5	59.0	0.7	64.7	49.2	58.8	0.5	64.5	50.1	58.9	0.6	64.6	48.5	58.7	0.4	64.4	48.4	58.7	0.4	64.4
B15		4	C	65.1	65.9	7.6	71.6	62.2	63.7	5.4	69.4	55.0	59.9	1.7	65.6	56.6	60.5	2.3	66.2	53.5	59.5	1.2	65.2	50.1	58.9	0.6	64.6	48.5	58.7	0.4	64.4	48.5	58.7	0.4	64.4
B15		5	C	65.1	65.9	7.6	71.6	64.1	65.1	6.9	70.8	56.0	60.3	2.0	66.0	57.6	61.0	2.7	66.7	53.1	59.4	1.2	65.1	52.0	59.2	0.9	64.9	49.5	58.8	0.5	64.5	49.5	58.8	0.5	64.5
B15		6	C	65.1	65.9	7.6	71.6	65.1	65.9	7.6	71.6	59.4	61.9	3.6	67.6	58.5	61.4	3.1	67.1	53.8	59.6	1.3	65.3	52.5	59.3	1.0	65.0	49.8	58.9	0.6	64.6	50.0	58.9	0.6	64.6
B15		7	C	66.1	66.7	8.5	72.4	65.1	65.9	7.6	71.6	59.3	61.9	3.6	67.6	59.3	61.9	3.6	67.6	54.2	59.7	1.4	65.4	52.1	59.2	0.9	64.9	49.2	58.8	0.5	64.5	49.5	58.8	0.5	64.5
B15		8	C	66.1	66.7	8.5	72.4	65.1	65.9	7.6	71.6	59.3	61.9	3.6	67.6	60.3	62.4	4.1	68.1	54.2	59.7	1.4	65.4	52.1	59.2	0.9	64.9	49.2	58.8	0.5	64.5	49.8	58.9	0.6	64.6
B15		9	C	68.0	68.5	10.2	74.2	66.1	66.7	8.5	72.4	60.3	62.4	4.1	68.1	61.2	63.0	4.7	68.7	55.0	59.9	1.7	65.6	53.5	59.5	1.2	65.2	50.5	59.0	0.7	64.7	52.8	59.4	1.1	65.1
B15		10	C	68.1	68.5	10.2	74.2	68.1	68.5	10.2	74.2	60.5	62.6	4.3	68.3	62.3	63.8	5.5	69.5	56.5	60.5	2.2	66.2	54.5	59.8	1.5	65.5	52.8	59.4	1.1	65.1	54.5	59.8	1.5	65.5
B15		11	C	69.1	69.4	11.1	75.1	68.1	68.5	10.3	74.2	61.5	63.2	4.9	68.9	62.4	63.8	5.5	69.5	57.5	60.9	2.6	66.6	55.0	60.0	1.7	65.7	53.5	59.5	1.2	65.2	55.5	60.1	1.9	65.8
B15		12	C	69.1	69.4	11.1	75.1	69.1	69.4	11.1	75.1	61.5	63.2	4.9	68.9	62.4	63.8	5.5	69.5	57.5	60.9	2.6	66.6	55.0	60.0	1.7	65.7	54.1	59.7	1.4	65.4	56.1	60.3	2.1	66.0
B15		13	C	69.1	69.4	11.1	75.1	69.1	69.4	11.1	75.1	61.5	63.2	4.9	68.9	63.3	64.5	6.2	70.2	59.8	62.1	3.8	67.8	55.5	60.1	1.9	65.8	54.5	59.8	1.5	65.5	56.8	60.6	2.3	66.3
B15		14	C	69.1	69.4	11.1	75.1	69.1	69.4	11.1	75.1	61.5	63.2	4.9	68.9	63.3	64.5	6.2	70.2	59.8	62.1	3.8	67.8	55.5	60.1	1.9	65.8	55.0	60.0	1.7	65.7	56.8	60.6	2.3	66.3
B15		15	C	69.1	69.4	11.1	75.1	69.1	69.4	11.1	75.1	61.5	63.2	4.9	68.9	63.3	64.5	6.2	70.2	59.8	62.1	3.8	67.8	55.5	60.1	1.9	65.8	55.0	60.0	1.7	65.7	57.5	60.9	2.6	66.6
B15		16	C	69.1	69.4	11.1	75.1	69.1	69.4	11.1	75.1	61.5	63.2	4.9	68.9	63.3	64.5	6.2	70.2	59.8	62.1	3.8	67.8	56.1	60.3	2.1	66.0	55.0	60.0	1.7	65.7	57.5	60.9	2.6	66.6
B15		17	F	69.1	69.4	11.1	75.1	69.1	69.4	11.1	75.1	61.5	63.2	4.9	68.9	63.3	64.5	6.2	70.2	60.6	62.6	4.3	68.3	56.1	60.3	2.1	66.0	55.0	60.0	1.7	65.7	57.5	60.9	2.6	66.6
B15		18	F	69.1	69.4	11.1	75.1	69.1	69.4	11.1	75.1	61.5	63.2	4.9	68.9	63.3	64.5	6.2	70.2	60.6	62.6	4.3	68.3	56.1	60.3	2.1	66.0	55.0	60.0	1.7	65.7	58.2	61.2	3.0	66.9
B15		19	F	69.1	69.4	11.1	75.1	69.1	69.4	11.1	75.1	61.5	63.2	4.9	68.9	64.3	65.2	7.0	70.9	60.6	62.6	4.3	68.3	56.8	60.6	2.3	66.3	55.5	60.1	1.9	65.8	58.2	61.2	3.0	66.9
B15		20	F	68.1	68.5	10.2	74.2	69.1	69.4	11.1	75.1	61.4	63.1	4.9	68.8	64.2	65.2	6.9	70.9	60.5	62.6	4.3	68.3	56.5	60.5	2.2	66.2	55.8	60.2	1.9	65.9	58.8	61.6	3.3	67.3
B15		21	F	68.1	68.5	10.2	74.2	69.1	69.4	11.1	75.1	61.4	63.1	4.9	68.8	64.2	65.2	6.9	70.9	60.5	62.6	4.3	68.3	55.8	60.2	1.9	65.9	55.8	60.2	1.9	65.9	59.6	62.0	3.7	67.7
B15		22	F	68.1	68.5	10.2	74.2	69.1	69.4	11.1	75.1	61.4	63.1	4.9	68.8	64.2	65.2	6.9	70.9	60.5	62.6	4.3	68.3	57.2	60.8	2.5	66.5	55.8	60.2	1.9	65.9	58.8	61.6	3.3	67.3
B15		23	F	68.1	68.5	10.2	74.2	68.1	68.5	10.2	74.2	61.4	63.1	4.9	68.8	64.2	65.2	6.9	70.9	60.5	62.6	4.3	68.3	56.5	60.5	2.2	66.2	55.1	60.0	1.7	65.7	58.0	61.1	2.9	66.8
B15		24	F	68.1	68.5	10.2	74.2	68.1	68.5	10.2	74.2	61.4	63.1	4.9	68.8	64.2	65.2	6.9	70.9	60.5	62.6	4.3	68.3	56.5	60.5	2.2	66.2	55.1	60.0	1.7	65.7	58.0	61.1	2.9	66.8
B15	Phase II - Building 15	9	F	52.3	59.3	1.0	65.0	47.0	58.6	0.3	64.3	43.0	58.4	0.1	64.1	44.1	58.4	0.2	64.1	43.5	58.4	0.1	64.1	41.8	58.4	0.1	64.1	44.8	58.5	0.2	64.2	47.0	58.6	0.3	64.3
B15		10	F	52.0	59.2	0.9	64.9	51.1	59.0	0.8	64.7	49.6	58.8	0.6	64.5	49.8	58.9	0.6	64.6	49.6	58.8	0.6	64.5	49.3	58.8	0.5	64.5	51.1	59.0	0.8	64.7	53.1	59.4	1.2	65.1
B15		11	G	53.1	59.4	1.2	65.1	52.8	59.4	1.1	65.1	51.5	59.1	0.8	64.8	51.5	59.1	0.8	64.8	51.4	59.1	0.8	64.8	51.2	59.1	0.8	64.8	52.5	59.3	1.0	65.0	54.5	59.8	1.5	65.5
B15		12	G	53.8	59.6	1.3	65.3	53.5	59.5	1.2	65.2	52.4	59.3	1.0	65.0	52.4	59.3	1.0	65.0	52.5	59.3	1.0	65.0	52.1	59.2	0.9	64.9	53.2	59.5	1.2	65.2	55.0	60.0	1.7	65.7
B15		13	G	53.8	59.6	1.3	65.3	53.8	59.6	1.3	65.3	52.4	59.3	1.0	65.0	52.4	59.3	1.0	65.0	52.5	59.3	1.0	65.0	52.1	59.2	0.9	64.9	53.5	59.5	1.2	65.2	55.5	60.1	1.9	65.8
B15		14	G	53.1	59.4	1.2	65.1	53.1	59.4	1.2	65.1	51.5	59.1	0.8	64.8	51.8	59.2	0.9	64.9	51.6	59.1	0.9	64.8	51.2	59.1	0.8	64.8	52.8	59.4	1.1	65.1	55.1	60.0	1.7	65.7
B15		15	G	53.5	59.5	1.3	65.2	52.8	59.4	1.1	65.1	51.5	59.1	0.8	64.8	51.8	59.2	0.9	64.9	51.8	59.2	0.9	64.9	51.2	59.1	0.8	64.8	52.8	59.4	1.1	65.1	55.1	60.0	1.7	65.7
B15		16	G	53.5	59.5	1.3	65.2	53.1	59.4	1.2	65.1	51.5	59.1	0.8	64.8	51.8	59.2	0.9	64.9	51.8	59.2	0.9	64.9	51.2	59.1	0.8	64.8	52.8	59.4	1.1	65.1	55.8	60.2	1.9	65.9
B15		17	G	52.5	59.3	1.0	65.0	52.1	59.2	0.9	64.9	50.8	59.0	0.7	64.7	51.0	59.0	0.7	64.7	51.0	59.0	0.7	64.7	50.3	58.9	0.6	64.6	52.5	59.3	1.0	65.0	54.8	59.9	1.6	65.6
B15		18	G	52.5	59.3	1.0	65.0	53.5	59.5	1.3	65.2	50.8	59.0	0.7	64.7	51.2	59.1	0.8	64.8	51.0	59.0	0.7	64.7	50.3	58.9	0.6	64.6	53.0	59.4	1.1	65.1	54.8	59.9	1.6	65.6
B15		19	G	53.0	59.4	1.1	65.1	53.5	59.5	1.3	65.2	50.8	59.0	0.7	64.7	51.2	59.1	0.8	64.8	51.0	59.0	0.7	64.7	50.3	58.9	0.6	64.6	53.0	59.4	1.1	65.1	54.8	59.9	1.6	65.6
B15		20	G	52.5	59.3	1.0	65.0	53.1	59.4	1.2	65.1	50.0	58.9	0.6	64.6	50.5	58.9	0.7	64.6	50.2	58.9	0.6	64.6	49.4	58.8	0.5	64.5	52.5	59.3	1.0	65.0	54.5	59.8	1.5	65.5
B15		21	G	52.5	59.3	1.0	65.0	53.1	59.4	1.2	65.1	50.0	58.9	0.6	64.6	50.5	58.9	0.7	64.6	50.2	58.9	0.6	64.6	49.4	58.8	0.5	64.5	52.0	59.2	0.9	64.9	55.2	60.0	1.7	65.7
B15		22	G	52.5	59.3	1.0	65.0	53.1	59.4	1.2	65.1	50.0	58.9	0.6	64.6	51.1	59.0	0.8	64.7	50.2	58.9	0.6	64.6	49.4	58.8	0.5	64.5	52.0	59.2	0.9	64.9	54.5	59.8	1.5	65.5
B15		23	G	52.5	59.3	1.0	65.0	53.1	59.4	1.2	65.1	50.0	58.9	0.6	64.6	51.5	59.1	0.8	64.8	50.2	58.9	0.6	64.6	49.4	58.8	0.5	64.5	52.0	59.2	0.9	64.9	53.8	59.6	1.3	65.3
B15		24	G	52.1	59.2	0.9	64.9	52.8	59.4	1.1	65.1	49.5	58.8	0.5	64.5	51.5	59.1	0.8	64.8	49.8	58.9	0.6	64.6	49.2	58.8	0.5	64.5	52.1	59.2	0.9	64.9	54.2	59.7	1.4	65.4
B15		1	G	61.1	62.9	4.7	68.6	57.4	60.9	2.6	66.6	57.2	60.8	2.5	66.5	57.2	60.8	2.5	66.5	57.2	60.8	2.5	66.5	57.0	60.7	2.4	66.4	57.1	60.7	2.4	66.4	57.1	60.7	2.4	66.4
B15		2	G	63.5	64.6	6.3	70.3	58.4	61.4	3.1	67.1	58.3	61.3	3.0	67.0	58.2	61.2	3.0	66.9	58.1	61.2	2.9	66.9	58.0	61.2	2.9	66.9	58.1	61.2	2.9	66.9	58.1	61.2	2.9	66.9
B15		3	A	63.1	64.4	6.1	70.1	59.3	61.9	3.6	67.6	59.2	61.8	3.5	67.5	59.1	61.7	3.5	67.4	59.1	61.7	3.4	67.4	59.0	61.7	3.4	67.4	59.0	61.7	3.4	67.4	59.0	61.7	3.4	67.4
B15		4	A	63.1	64.4	6.1	70.1	59.4	61.9	3.6	67.6	59.3	61.8	3.5	67.5	59.1	61.7	3.5	67.4	59.1	61.7	3.4	67.4	59.3	61.9	3.6	67.6	59.1	61.7	3.4	67.4	59.0	61.7	3.4	67.4
B15		5	A	62.8	64.1	5.8	69.8	58.6	61.5	3.2	67.2	58.3	61.3	3.0	67.0	58.2	61.3	3.0	67.0	58.1	61.2	2.9	66.9	58.4	61.4	3.1	67.1	58.1	61.2	2.9	66.9	58.1	61.2	2.9	66.9
B15		6	A	62.5	63.9	5.6	69.6	57.8	61.1	2.8	66.8	57.4	60.9	2.6	66.6	57.3	60.8	2.5	66.5	57.2	60.8	2.5	66.5	57.5	60.9	2.6	66.6	57.1	60.7	2.5	66.4	57.1	60.7	2.4	66.4
B15		7	A	62.5	63.9	5.6	69.6	58.0	61.1	2.9	66.8	57.3	60.8	2.5	66.5	57.3	60.8	2.6	66.5	57.2	60.8	2.5	66.5	57.5	60.9	2.6	66.6	57.1	60.7	2.5	66.4	57.1	60.7	2.4	66.4
B15		8	A	62.5	63.9	5.6	69.6	59.1	61.7	3.5	67.4	58.2	61.2	3.0	66.9	57.4	60.9	2.6	66.6	58.8	61.5	3.3	67.2	57.5	60.9	2.6	66.6	57.1	60.7	2.5	66.4	57.1	60.7	2.5	66.4
B15		9	A	62.2	63.7	5.4	69.4	59.0	61.7	3.4	67.4	57.8	61.0	2.8	66.7	59.0	61.7	3.4	67.4	58.1	61.2	2.9	66.9	56.8	60.6	2.3	66.3	56.1	60.3	2.1	66.0	56.1	60.4	2.1	66.1
B15		10	A	63.0	64.2	6.0	69.9	59.5	62.0	3.7	67.7	57.8	61.0	2.8	66.7	59.0	61.7	3.4	67.4	58.1	61.2	2.9	66.9	56.8	60.6	2.3	66.3	56.1	60.4	2.1	66.1	56.2	60.4	2.1	66.1
B15		11	A	62.8	64.1	5.8	69.8	59.1	61.7	3.5	67.4	57.5	60.9	2.7	66.6	59.1	61.7	3.5	67.4	58.0	61.2	2.9	66.9	56.0	60.3	2.0	66.0	55.3	60.0	1.8	65.7	55.4	60.1	1.8	65.8
B15		12	A	62.8	64.1	5.8	69.8	59.8	62.1	3.8	67.8	57.5	60.9	2.7	66.6	59.1	61.7	3.5	67.4	58.5	61.4	3.1	67.1	56.0	60.3	2.0	66.0	55.4	60.1	1.8	65.8	55.8	60.2	1.9	65.9
B15		13	B	62.6	64.0	5.7	69.7	59.5	61.9	3.6	67.6	57.5	60.9	2.7	66.6	59.5	61.9	3.6	67.6	58.1	61.2	2.9	66.9	55.2	60.0	1.7	65.7	54.5	59.8	1.5	65.5	55.2	60.0	1.7	65.7
B15		14	B	63.5	64.7	6.4	70.4	60.2	62.4	4.1	68.1	57.5	60.9	2.7	66.6	60.2	62.4	4.1	68.1	58.8	61.5	3.3	67.2	55.2	60.0	1.7	65.7	54.8	59.9	1.6	65.6	55.5	60.1	1.8	65.8
B15		15	B	63.5	64.7	6.4	70.4	61.0	62.8	4.6	68.5	58.8	61.5	3.3	67.2	60.2	62.4	4.1	68.1	57.5	60.9	2.7	66.6	55.0	59.9	1.7	65.6	54.1	59.7	1.4	65.4	54.1	59.7	1.4	65.4
B15		16	B	63.5	64.7	6.4	70.4	61.0	62.8	4.6	68.5	58.1	61.2	2.9	66.9	60.2	62.4	4.1	68.1	57.5	60.9	2.7	66.6	55.0	59.9	1.7	65.6	54.1	59.7	1.4	65.4	54.1	59.7	1.4	65.4
B15		17	B	63.5	64.7	6.4	70.4	61.0	62.8	4.6	68.5	58.1	61.2	2.9	66.9	60.2	62.4	4.1	68.1	57.5	60.9	2.7	66.6	55.0	59.9	1.7	65.6	54.1	59.7	1.4	65.4	54.1	59.7	1.4	65.4
B15		18	B	64.4	65.4	7.1	71.1	61.8	63.4	5.1	69.1	58.1	61.2	2.9	66.9	61.0	62.8	4.6	68.5	57.5	60.9	2.7	66.6	54.6	59.8	1.6	65.5	54.1	59.7	1.4	65.4	54.1	59.7	1.4	65.4
B15		19	B	64.4	65.4	7.1	71.1	61.8	63.4	5.1	69.1	58.1	61.2	2.9	66.9	61.8	63.4	5.1	69.1	58.1	61.2	2.9	66.9	54.2	59.7	1.4	65.4	54.1	59.7	1.4	65.4	54.1	59.7	1.4	65.4
B15		20	B	63.5	64.7	6.4	70.4	61.8	63.4	5.1	69.1	58.1	61.2	2.9	66.9	61.8	63.4	5.1	69.1	54.8	59.9	1.6	65.6	54.1	59.7	1.4	65.4

Atlantic Yards Redevelopment SEIS Construction Noise

Phasing Plan 2 Noise Analysis Results

Receptor Sites	Address	Elevation (floor)	Façade	2031 - October				2032 - July				2032 - October				2033 - March				2034 - August				2035 - February				2035 - October			
					Leq		L10		Leq		L10		Leq		L10		Leq		L10		Leq		L10		Leq		L10		Leq		L10
				Const	Total	Change	Total	Const	Total	Change	Total	Const	Total	Change	Total	Const	Total	Change	Total	Const	Total	Change	Total	Const	Total	Change	Total	Const	Total	Change	Total
B15		9	B	46.2	58.5	0.3	64.2	46.2	58.5	0.3	64.2	43.0	58.4	0.1	64.1	45.5	58.5	0.2	64.2	44.8	58.5	0.2	64.2	42.5	58.4	0.1	64.1	44.1	58.4	0.2	64.1
B15		10	B	51.5	59.1	0.8	64.8	51.5	59.1	0.8	64.8	50.1	58.9	0.6	64.6	50.1	58.9	0.6	64.6	49.5	58.8	0.5	64.5	48.6	58.7	0.4	64.4	49.2	58.8	0.5	64.5
B15		11	B	54.1	59.7	1.4	65.4	53.8	59.6	1.3	65.3	53.2	59.5	1.2	65.2	53.2	59.5	1.2	65.2	52.6	59.3	1.0	65.0	52.3	59.3	1.0	65.0	52.5	59.3	1.0	65.0
B15		12	B	54.8	59.9	1.6	65.6	54.8	59.9	1.6	65.6	54.0	59.7	1.4	65.4	54.2	59.7	1.4	65.4	53.6	59.6	1.3	65.3	53.3	59.5	1.2	65.2	53.4	59.5	1.2	65.2
B15		13	B	55.8	60.2	1.9	65.9	55.8	60.2	1.9	65.9	55.0	59.9	1.7	65.6	55.0	59.9	1.7	65.6	54.5	59.8	1.5	65.5	54.2	59.7	1.4	65.4	54.4	59.8	1.5	65.5
B15		14	B	56.1	60.3	2.1	66.0	56.1	60.3	2.1	66.0	55.0	59.9	1.7	65.6	55.0	59.9	1.7	65.6	54.5	59.8	1.5	65.5	54.2	59.7	1.4	65.4	54.4	59.8	1.5	65.5
B15		15	B	56.8	60.6	2.3	66.3	56.8	60.6	2.3	66.3	56.0	60.3	2.0	66.0	55.8	60.2	1.9	65.9	55.5	60.1	1.8	65.8	55.2	60.0	1.7	65.7	55.3	60.1	1.8	65.8
B15		16	B	57.1	60.8	2.5	66.5	56.8	60.6	2.3	66.3	56.0	60.3	2.0	66.0	56.0	60.3	2.0	66.0	55.5	60.1	1.8	65.8	55.3	60.0	1.8	65.7	55.4	60.1	1.8	65.8
B15		17	B	57.5	60.9	2.7	66.6	57.1	60.8	2.5	66.5	56.5	60.5	2.2	66.2	56.0	60.3	2.0	66.0	55.6	60.2	1.9	65.9	55.3	60.1	1.8	65.8	55.5	60.1	1.8	65.8
B15		18	B	57.0	60.7	2.4	66.4	57.0	60.7	2.4	66.4	56.1	60.3	2.1	66.0	55.5	60.1	1.8	65.8	55.2	60.0	1.7	65.7	54.5	59.8	1.5	65.5	55.0	59.9	1.7	65.6
B15		19	B	57.0	60.7	2.4	66.4	57.0	60.7	2.4	66.4	56.5	60.5	2.2	66.2	55.8	60.2	1.9	65.9	55.2	60.0	1.7	65.7	54.5	59.8	1.5	65.5	55.0	59.9	1.7	65.6
B15		20	B	57.5	60.9	2.7	66.6	57.5	60.9	2.7	66.6	57.0	60.7	2.4	66.4	55.8	60.2	1.9	65.9	55.2	60.0	1.7	65.7	54.5	59.8	1.5	65.5	55.0	59.9	1.7	65.6
B15		21	B	57.5	60.9	2.7	66.6	57.5	60.9	2.7	66.6	57.5	60.9	2.7	66.6	55.8	60.2	1.9	65.9	55.0	59.9	1.7	65.6	54.3	59.8	1.5	65.5	55.0	59.9	1.7	65.6
B15		22	B	57.1	60.8	2.5	66.5	57.1	60.8	2.5	66.5	57.1	60.8	2.5	66.5	54.5	59.8	1.5	65.5	53.6	59.6	1.3	65.3	53.3	59.5	1.2	65.2	53.8	59.6	1.3	65.3
B15		23	B	57.1	60.8	2.5	66.5	57.1	60.8	2.5	66.5	56.5	60.5	2.2	66.2	54.5	59.8	1.5	65.5	53.6	59.6	1.3	65.3	53.3	59.5	1.2	65.2	53.8	59.6	1.3	65.3
B15		24	B	57.1	60.8	2.5	66.5	57.1	60.8	2.5	66.5	56.5	60.5	2.2	66.2	54.5	59.8	1.5	65.5	53.8	59.6	1.3	65.3	53.3	59.5	1.2	65.2	53.8	59.6	1.3	65.3
B15		1	C	47.0	58.6	0.3	64.3	46.6	58.6	0.3	64.3	47.0	58.6	0.3	64.3	46.5	58.6	0.3	64.3	46.2	58.5	0.3	64.2	46.1	58.5	0.3	64.2	46.3	58.5	0.3	64.2
B15		2	C	47.8	58.7	0.4	64.4	47.5	58.6	0.3	64.3	47.8	58.7	0.4	64.4	47.4	58.6	0.3	64.3	47.2	58.6	0.3	64.3	47.1	58.6	0.3	64.3	47.2	58.6	0.3	64.3
B15		3	C	48.6	58.7	0.4	64.4	48.4	58.7	0.4	64.4	48.6	58.7	0.4	64.4	48.3	58.7	0.4	64.4	48.1	58.7	0.4	64.4	48.0	58.7	0.4	64.4	48.2	58.7	0.4	64.4
B15		4	C	48.6	58.7	0.4	64.4	48.5	58.7	0.4	64.4	48.6	58.7	0.4	64.4	48.3	58.7	0.4	64.4	48.1	58.7	0.4	64.4	48.0	58.7	0.4	64.4	48.2	58.7	0.4	64.4
B15		5	C	50.0	58.9	0.6	64.6	49.5	58.8	0.5	64.5	49.6	58.8	0.6	64.5	49.4	58.8	0.5	64.5	49.1	58.8	0.5	64.5	49.0	58.8	0.5	64.5	49.1	58.8	0.5	64.5
B15		6	C	50.5	58.9	0.7	64.6	50.0	58.9	0.6	64.6	50.0	58.9	0.6	64.6	49.8	58.9	0.6	64.6	49.2	58.8	0.5	64.5	49.0	58.8	0.5	64.5	49.1	58.8	0.5	64.5
B15		7	C	50.1	58.9	0.6	64.6	49.5	58.8	0.5	64.5	49.8	58.9	0.6	64.6	49.2	58.8	0.5	64.5	48.2	58.7	0.4	64.4	48.1	58.7	0.4	64.4	48.2	58.7	0.4	64.4
B15		8	C	50.5	59.0	0.7	64.7	49.8	58.9	0.6	64.6	50.1	58.9	0.6	64.6	49.2	58.8	0.5	64.5	48.2	58.7	0.4	64.4	48.1	58.7	0.4	64.4	48.2	58.7	0.4	64.4
B15		9	C	54.2	59.7	1.4	65.4	52.8	59.4	1.1	65.1	54.2	59.7	1.4	65.4	51.5	59.1	0.8	64.8	50.1	58.9	0.6	64.6	49.0	58.8	0.5	64.5	49.8	58.9	0.6	64.6
B15		10	C	55.8	60.2	1.9	65.9	54.5	59.8	1.5	65.5	56.5	60.5	2.2	66.2	53.1	59.4	1.2	65.1	52.2	59.2	1.0	64.9	51.5	59.1	0.8	64.8	52.0	59.2	0.9	64.9
B15		11	C	56.1	60.3	2.1	66.0	55.5	60.1	1.9	65.8	56.8	60.6	2.3	66.3	53.8	59.6	1.3	65.3	53.0	59.4	1.1	65.1	52.4	59.3	1.0	65.0	52.8	59.4	1.1	65.1
B15		12	C	56.8	60.6	2.3	66.3	56.1	60.3	2.1	66.0	57.5	60.9	2.6	66.6	54.1	59.7	1.4	65.4	53.0	59.4	1.1	65.1	52.4	59.3	1.0	65.0	52.8	59.4	1.1	65.1
B15		13	C	56.8	60.6	2.3	66.3	56.8	60.6	2.3	66.3	57.5	60.9	2.6	66.6	54.1	59.7	1.4	65.4	53.0	59.4	1.1	65.1	52.5	59.3	1.0	65.0	52.8	59.4	1.1	65.1
B15		14	C	57.5	60.9	2.6	66.6	56.8	60.6	2.3	66.3	57.5	60.9	2.6	66.6	54.5	59.8	1.5	65.5	53.2	59.5	1.2	65.2	52.5	59.3	1.0	65.0	53.0	59.4	1.1	65.1
B15		15	C	58.2	61.2	3.0	66.9	57.5	60.9	2.6	66.6	58.2	61.2	3.0	66.9	55.0	60.0	1.7	65.7	53.2	59.5	1.2	65.2	52.5	59.3	1.0	65.0	53.0	59.4	1.1	65.1
B15		16	C	59.0	61.7	3.4	67.4	57.5	60.9	2.6	66.6	58.2	61.2	3.0	66.9	55.0	60.0	1.7	65.7	53.5	59.5	1.2	65.2	52.6	59.3	1.0	65.0	53.2	59.5	1.2	65.2
B15		17	F	59.0	61.7	3.4	67.4	57.5	60.9	2.6	66.6	59.0	61.7	3.4	67.4	55.5	60.1	1.9	65.8	53.8	59.6	1.3	65.3	52.8	59.4	1.1	65.1	53.2	59.5	1.2	65.2
B15		18	F	59.0	61.7	3.4	67.4	58.2	61.2	3.0	66.9	59.0	61.7	3.4	67.4	56.1	60.3	2.1	66.0	54.1	59.7	1.4	65.4	53.0	59.4	1.1	65.1	53.8	59.6	1.3	65.3
B15		19	F	59.8	62.1	3.8	67.8	58.2	61.2	3.0	66.9	59.0	61.7	3.4	67.4	56.1	60.3	2.1	66.0	54.1	59.7	1.4	65.4	53.0	59.4	1.1	65.1	53.8	59.6	1.3	65.3
B15		20	F	59.6	62.0	3.7	67.7	58.8	61.6	3.3	67.3	59.6	62.0	3.7	67.7	55.8	60.2	1.9	65.9	53.5	59.5	1.3	65.2	52.5	59.3	1.0	65.0	53.5	59.5	1.3	65.2
B15		21	F	59.6	62.0	3.7	67.7	59.6	62.0	3.7	67.7	59.6	62.0	3.7	67.7	55.8	60.2	1.9	65.9	54.0	59.7	1.4	65.4	52.5	59.3	1.0	65.0	53.5	59.5	1.3	65.2
B15		22	F	59.6	62.0	3.7	67.7	58.8	61.6	3.3	67.3	58.0	61.1	2.9	66.8	54.0	59.7	1.4	65.4	52.2	59.2	1.0	64.9	51.5	59.1	0.8	64.8	52.2	59.2	1.0	64.9
B15		23	F	58.0	61.1	2.9	66.8	58.0	61.1	2.9	66.8	57.2	60.8	2.5	66.5	54.0	59.7	1.4	65.4	52.2	59.2	1.0	64.9	51.6	59.1	0.9	64.8	52.5	59.3	1.0	65.0
B15		24	F	58.8	61.6	3.3	67.3	58.0	61.1	2.9	66.8	58.0	61.1	2.9	66.8	54.0	59.7	1.4	65.4	52.5	59.3	1.0	65.0	51.6	59.1	0.9	64.8	52.5	59.3	1.0	65.0
B15	Phase II - Building 15	9	F	50.4	58.9	0.7	64.6	47.0	58.6	0.3	64.3	47.0	58.6	0.3	64.3	48.6	58.7	0.4	64.4	43.0	58.4	0.1	64.1	40.4	58.4	0.1	64.1	42.1	58.4	0.1	64.1
B15		10	F	54.5	59.8	1.5	65.5	53.1	59.4	1.2	65.1	53.1	59.4	1.2	65.1	52.0	59.2	0.9	64.9	49.6	58.8	0.6	64.5	49.1	58.8	0.5	64.5	49.3	58.8	0.5	64.5
B15		11	G	55.8	60.2	1.9	65.9	54.5	59.8	1.5	65.5	54.5	59.8	1.5	65.5	53.5	59.5	1.3	65.2	51.5	59.1	0.8	64.8	51.1	59.0	0.8	64.7	51.3	59.1	0.8	64.8
B15		12	G	56.1	60.3	2.1	66.0	55.0	60.0	1.7	65.7	55.0	60.0	1.7	65.7	54.1	59.7	1.4	65.4	52.4	59.3	1.0	65.0	52.1	59.2	0.9	64.9	52.2	59.2	1.0	64.9
B15		13	G	56.1	60.3	2.1	66.0	55.5	60.1	1.9	65.8	55.0	60.0	1.7	65.7	54.5	59.8	1.5	65.5	52.4	59.3	1.0	65.0	52.1	59.2	0.9	64.9	52.3	59.3	1.0	65.0
B15		14	G	55.8	60.2	1.9	65.9	55.1	60.0	1.7	65.7	54.5	59.8	1.5	65.5	54.0	59.7	1.4	65.4	51.6	59.1	0.9	64.8	51.1	59.0	0.8	64.7	51.5	59.1	0.8	64.8
B15		15	G	56.5	60.5	2.2	66.2	55.1	60.0	1.7	65.7	55.1	60.0	1.7	65.7	54.5	59.8	1.5	65.5	51.6	59.1	0.9	64.8	51.1	59.0	0.8	64.7	51.5	59.1	0.8	64.8
B15		16	G	56.5	60.5	2.2	66.2	55.8	60.2	1.9	65.9	55.8	60.2	1.9	65.9	54.5	59.8	1.5	65.5	52.0	59.2	0.9	64.9	51.4	59.1	0.8	64.8	52.0	59.2	0.9	64.9
B15		17	G	55.5	60.1	1.8	65.8	54.8	59.9	1.6	65.6	55.5	60.1	1.8	65.8	54.1	59.7	1.4	65.4	51.2	59.1	0.8	64.8	50.5	59.0	0.7	64.7	51.2	59.1	0.8	64.8
B15		18	G	55.5	60.1	1.8	65.8	54.8	59.9	1.6	65.6	54.8	59.9	1.6	65.6	54.1	59.7	1.4	65.4	51.2	59.1	0.8	64.8	50.5	59.0	0.7	64.7	51.2	59.1	0.8	64.8
B15		19	G	55.5	60.1	1.8	65.8	54.8	59.9	1.6	65.6	54.8	59.9	1.6	65.6	54.1	59.7	1.4	65.4	51.8	59.2	0.9	64.9	50.8	59.0	0.7	64.7	51.5	59.1	0.8	64.8
B15		20	G	55.2	60.0	1.7	65.7	54.5	59.8	1.5	65.5	54.5	59.8	1.5	65.5	53.8	59.6	1.3	65.3	51.1	59.0	0.8	64.7	50.0	58.9	0.6	64.6	51.1	59.0	0.8	64.7
B15		21	G	56.0	60.3	2.0	66.0	55.2	60.0	1.7	65.7	55.2	60.0	1.7	65.7	54.5	59.8	1.5	65.5	51.1	59.0	0.8	64.7	50.2	58.9	0.6	64.6	51.1	59.0	0.8	64.7
B15		22	G	54.5	59.8	1.5	65.5	54.5	59.8	1.5	65.5	56.0	60.3	2.0	66.0	54.5	59.8	1.5	65.5	51.1	59.0	0.8	64.7	50.2	58.9	0.6	64.6	51.1	59.0	0.8	64.7
B15		23	G	54.5	59.8	1.5	65.5	53.8	59.6	1.3	65.3	56.0	60.3	2.0	66.0	53.8	59.6	1.3	65.3	51.1	59.0	0.8	64.7	50.2	58.9	0.6	64.6	51.1	59.0	0.8	64.7
B15		24	G	54.2	59.7	1.4	65.4	54.2	59.7	1.4	65.4	55.8	60.2	1.9	65.9	53.5	59.5	1.2	65.2	51.0	59.0	0.7	64.7	49.8	58.9	0.6	64.6	50.5	59.0	0.7	64.7
B15		1	G	57.1	60.7	2.5	66.4	57.1	60.7	2.4	66.4	57.1	60.7	2.5	66.4	57.1	60.7	2.4	66.4	57.0	60.7	2.4	66.4	57.0	60.7	2.4	66.4	57.0	60.7	2.4	66.4
B15		2	G	58.1	61.2	2.9	66.9	58.1	61.2	2.9	66.9	58.1	61.2	2.9	66.9	58.0	61.2	2.9	66.9	58.0	61.2	2.9	66.9	58.0	61.2	2.9	66.9	58.0	61.2	2.9	66.9
B15		3	A	59.1	61.7	3.4	67.4	59.0	61.7	3.4	67.4	59.1	61.7	3.4	67.4	59.0	61.7	3.4	67.4	59.0	61.7	3.4	67.4	59.0	61.7	3.4	67.4	59.0	61.7	3.4	67.4
B15		4	A	59.1	61.7	3.4	67.4	59.0	61.7	3.4	67.4	59.1	61.7	3.4	67.4	59.0	61.7	3.4	67.4	59.0	61.7	3.4	67.4	59.0	61.7	3.4	67.4	59.0	61.7	3.4	67.4
B15		5	A	58.1	61.2	2.9	66.9	58.1	61.2	2.9	66.9	58.1	61.2	2.9	66.9	58.0	61.2	2.9	66.9	58.0	61.2	2.9	66.9	58.0	61.2	2.9	66.9	58.0	61.2	2.9	66.9
B15		6	A	57.1	60.7	2.5	66.4	57.1	60.7	2.4	66.4	57.1	60.7	2.5	66.4	57.1	60.7	2.4	66.4	57.0	60.7	2.4	66.4	57.0	60.7	2.4	66.4	57.0	60.7	2.4	66.4
B15		7	A	57.1	60.7	2.5	66.4	57.1	60.7	2.4	66.4	57.1	60.7	2.5	66.4	57.1	60.7	2.4	66.4	57.0	60.7	2.4	66.4	57.0	60.7	2.4	66.4	57.0	60.7	2.4	66.4
B15		8	A	57.1	60.7	2.5	66.4	57.1	60.7	2.5	66.4	57.1	60.7	2.5	66.4	57.1	60.7	2.4	66.4	57.0	60.7	2.4	66.4	57.0	60.7	2.4	66.4	57.0	60.7	2.4	66.4
B15		9	A	56.2	60.4	2.1	66.1	56.1	60.4	2.1	66.1	56.1	60.4	2.1	66.1	56.1	60.3	2.0	66.0	56.0	60.3	2.0	66.0	56.0	60.3	2.0	66.0	56.0	60.3	2.0	66.0
B15		10	A	56.2	60.4	2.1	66.1	56.2	60.4	2.1	66.1	56.2	60.4	2.1	66.1	56.1	60.3	2.1	66.0	56.1	60.3	2.0	66.0	56.0	60.3	2.0	66.0	56.0	60.3	2.0	66.0
B15		11	A	55.5	60.1	1.8	65.8	55.4	60.1	1.8	65.8	55.4	60.1	1.8	65.8	55.2	60.0	1.7	65.7	55.1	60.0	1.7	65.7	55.1	60.0	1.7	65.7	55.1	60.0	1.7	65.7
B15		12	A	55.8	60.2	1.9	65.9	55.8	60.2	1.9	65.9	55.6	60.2	1.9	65.9	55.3	60.0	1.8	65.7	55.3	60.0	1.8	65.7	55.1	60.0	1.7	65.7	55.2	60.0	1.7	65.7
B15		13	B	55.2	60.0	1.7	65.7	55.2	60.0	1.7	65.7	55.0	59.9	1.7	65.6	54.4	59.8	1.5	65.5	54.3	59.8	1.5	65.5	54.2	59.7	1.4	65.4	54.3	59.8	1.5	65.5
B15		14	B	55.5	60.1	1.8	65.8	55.5	60.1	1.8	65.8	55.2	60.0	1.7	65.7	54.5	59.8	1.5	65.5	54.3	59.8	1.5	65.5	54.2	59.7	1.4	65.4	54.3	59.8	1.5	65.5
B15		15	B	54.1	59.7	1.4	65.4	54.1	59.7	1.4	65.4	54.1	59.7	1.4	65.4	54.1	59.7	1.4	65.4	54.0	59.7	1.4	65.4	54.0	59.7	1.4	65.4	54.0	59.7	1.4	65.4
B15		16	B	54.1	59.7	1.4	65.4	54.1	59.7	1.4	65.4	54.1	59.7	1.4	65.4	54.1	59.7	1.4	65.4	54.0	59.7	1.4	65.4	54.0	59.7	1.4	65.4	54.0	59.7	1.4	65.4
B15		17	B	54.1	59.7	1.4	65.4	54.1	59.7	1.4	65.4	54.1	59.7	1.4	65.4	54.1	59.7	1.4	65.4	54.0	59.7	1.4	65.4	54.0	59.7	1.4	65.4	54.0	59.7	1.4	65.4
B15		18	B	54.1	59.7	1.4	65.4	54.1	59.7	1.4	65.4	54.1	59.7	1.4	65.4	54.1	59.7	1.4	65.4	54.0	59.7	1.4	65.4	54.0	59.7	1.4	65.4	54.0	59.7	1.4	65.4
B15		19	B	54.1	59.7	1.4	65.4	54.1	59.7	1.4	65.4	54.1	59.7	1.4	65.4	54.1	59.7	1.4	65.4	54.0	59.7	1.4	65.4	54.0	59.7	1.4	65.4	54.0	59.7	1.4	65.4
B15		20	B	54.1	59.7	1.4	65.4	54.1	59.7	1.4	65.4	54.1	59.7	1.4	65.4	54.1	59.7	1.4	65.4	54.0	59.7	1.4	65.4	54.0	59.7	1.4	65.4	54.0	59.7	1.4	65.4
B15		21	B	53.2	59.5	1.2	65.2	53.1	59.4	1.2	65.1	53.2	59.5	1.2	65.2	53.1	59.4	1.2	65.1	53.0	59.4	1.1	65.1	53.0	59.4	1.1	65.1	53.0	59.4	1.1	65.1

Atlantic Yards Redevelopment SEIS Construction Noise

Phasing Plan 2 Noise Analysis Results

Receptor	Address	Elevation	Façade	Existing	NB	NB	2018 - November				2019 - October				2020 - September				2020 - December				2021 - October				2022 - October				2023-July			
							Leq			L10	Leq			L10	Leq			L10	Leq			L10	Leq			L10	Leq			L10	Leq			L10
Sites		(floor)		Leq(1)	Leq(1)	L10	Const	Total	Change	Total	Const	Total	Change	Total	Const	Total	Change	Total	Const	Total	Change	Total	Const	Total	Change	Total	Const	Total	Change	Total	Const	Total	Change	Total
B15		22	B	58.3	58.3	64.0																	67.2	67.7	9.4	73.4	60.0	62.2	3.9	67.9	61.6	63.3	5.0	69.0
B15		23	B	58.3	58.3	64.0																	67.2	67.7	9.4	73.4	59.2	61.8	3.5	67.5	60.8	62.7	4.4	68.4
B15		24	B	58.3	58.3	64.0																	67.1	67.7	9.4	73.4	56.1	60.3	2.1	66.0	56.8	60.6	2.3	66.3

Atlantic Yards Redevelopment SEIS Construction Noise

Phasing Plan 2 Noise Analysis Results

Receptor Sites	Address	Elevation (floor)	Façade	Construction Duration																															
				2024 - November				2025 - November				2026 - October				2027 - December				2028 - December				2029 - August				2030 - June				2031 - July			
				Leq			L10	Leq			L10	Leq			L10	Leq			L10	Leq			L10	Leq			L10	Leq			L10	Leq			L10
				Const	Total	Change	Total	Const	Total	Change	Total	Const	Total	Change	Total	Const	Total	Change	Total	Const	Total	Change	Total	Const	Total	Change	Total	Const	Total	Change	Total	Const	Total	Change	Total
B15		22	B	61.6	63.3	5.0	69.0	60.8	62.7	4.4	68.4	56.5	60.5	2.2	66.2	58.5	61.4	3.1	67.1	53.3	59.5	1.2	65.2	53.1	59.4	1.1	65.1	53.1	59.4	1.2	65.1	53.1	59.4	1.2	65.1
B15		23	B	57.8	61.0	2.8	66.7	60.8	62.7	4.4	68.4	53.3	59.5	1.2	65.2	53.6	59.6	1.3	65.3	53.3	59.5	1.2	65.2	53.1	59.4	1.1	65.1	53.1	59.4	1.2	65.1	53.2	59.5	1.2	65.2
B15		24	B	54.1	59.7	1.4	65.4	59.0	61.7	3.4	67.4	52.4	59.3	1.0	65.0	53.0	59.4	1.1	65.1	52.5	59.3	1.0	65.0	52.2	59.2	1.0	64.9	52.2	59.2	1.0	64.9	52.3	59.3	1.0	65.0

Atlantic Yards Redevelopment SEIS Construction Noise

Phasing Plan 2 Noise Analysis Results

Receptor Sites	Address	Elevation (floor)	Façade	2031 - October				2032 - July				2032 - October				2033 - March				2034 - August				2035 - February				2035 - October			
					Leq		L10		Leq		L10		Leq		L10		Leq		L10		Leq		L10		Leq		L10		Leq		L10
				Const	Total	Change	Total	Const	Total	Change	Total	Const	Total	Change	Total	Const	Total	Change	Total	Const	Total	Change	Total	Const	Total	Change	Total	Const	Total	Change	Total
B15		22	B	53.2	59.5	1.2	65.2	53.1	59.4	1.2	65.1	53.2	59.5	1.2	65.2	53.1	59.4	1.2	65.1	53.0	59.4	1.1	65.1	53.0	59.4	1.1	65.1	53.0	59.4	1.1	65.1
B15		23	B	53.2	59.5	1.2	65.2	53.2	59.5	1.2	65.2	53.2	59.5	1.2	65.2	53.1	59.4	1.2	65.1	53.0	59.4	1.1	65.1	53.0	59.4	1.1	65.1	53.0	59.4	1.1	65.1
B15		24	B	52.3	59.3	1.0	65.0	52.3	59.3	1.0	65.0	52.3	59.3	1.0	65.0	52.1	59.2	0.9	64.9	52.1	59.2	0.9	64.9	52.0	59.2	0.9	64.9	52.1	59.2	0.9	64.9

Atlantic Yards Redevelopment SEIS Construction Noise

Phasing Plan 2 Noise Analysis Results

Receptor Sites	Address	Elevation (floor)	Façade	Existing Leq(1)	NB Leq(1)	NB L10	2018 - November Leq Const	2018 - November Leq Total	2018 - November Leq Change	2018 - November L10 Total	2019 - October Leq Const	2019 - October Leq Total	2019 - October Leq Change	2019 - October L10 Total	2020 - September Leq Const	2020 - September Leq Total	2020 - September Leq Change	2020 - September L10 Total	2020 - December Leq Const	2020 - December Leq Total	2020 - December Leq Change	2020 - December L10 Total	2021 - October Leq Const	2021 - October Leq Total	2021 - October Leq Change	2021 - October L10 Total	2022 - October Leq Const	2022 - October Leq Total	2022 - October Leq Change	2022 - October L10 Total	2023-July Leq Const	2023-July Leq Total	2023-July Leq Change	2023-July L10 Total
B5		1	B	58.3	58.3	64.0																					62.1	63.6	5.3	69.3	62.2	63.7	5.4	69.4
B5		2	B	58.3	58.3	64.0																					62.1	63.6	5.3	69.3	62.2	63.7	5.4	69.4
B5		3	B	58.3	58.3	64.0																					62.1	63.6	5.3	69.3	62.2	63.7	5.4	69.4
B5		4	B	58.3	58.3	64.0																					62.1	63.6	5.3	69.3	62.2	63.7	5.4	69.4
B5		5	B	58.3	58.3	64.0																					61.2	63.0	4.7	68.7	61.2	63.0	4.7	68.7
B5		6	B	58.3	58.3	64.0																					61.2	63.0	4.7	68.7	61.3	63.0	4.8	68.7
B5		7	B	58.3	58.3	64.0																					60.2	62.4	4.1	68.1	60.3	62.4	4.1	68.1
B5		8	B	58.3	58.3	64.0																					59.3	61.8	3.5	67.5	59.3	61.9	3.6	67.6
B5		9	B	58.3	58.3	64.0																					58.3	61.3	3.0	67.0	58.4	61.4	3.1	67.1
B5		10	D	58.3	58.3	64.0																					58.3	61.3	3.0	67.0	58.4	61.4	3.1	67.1
B5		11	D	58.3	58.3	64.0																					57.4	60.9	2.6	66.6	57.5	60.9	2.6	66.6
B5		12	D	58.3	58.3	64.0																					57.4	60.9	2.6	66.6	57.5	60.9	2.6	66.6
B5		13	D	58.3	58.3	64.0																					56.5	60.5	2.2	66.2	56.6	60.5	2.3	66.2
B5		14	D	58.3	58.3	64.0																					56.5	60.5	2.2	66.2	56.6	60.5	2.3	66.2
B5		15	D	58.3	58.3	64.0																					56.5	60.5	2.2	66.2	56.6	60.5	2.3	66.2
B5		16	D	58.3	58.3	64.0																					55.6	60.2	1.9	65.9	55.8	60.2	1.9	65.9
B5		17	D	58.3	58.3	64.0																					55.6	60.2	1.9	65.9	55.8	60.2	1.9	65.9
B5		18	D	58.3	58.3	64.0																					55.6	60.2	1.9	65.9	55.8	60.2	1.9	65.9
B5		19	D	58.3	58.3	64.0																					54.8	59.9	1.6	65.6	55.0	59.9	1.7	65.6
B5		20	D	58.3	58.3	64.0																					54.8	59.9	1.6	65.6	55.0	59.9	1.7	65.6
B5		21	D	58.3	58.3	64.0																					54.8	59.9	1.6	65.6	55.0	59.9	1.7	65.6
B5		22	D	58.3	58.3	64.0																					54.0	59.7	1.4	65.4	54.2	59.7	1.4	65.4
B5		23	D	58.3	58.3	64.0																					54.0	59.7	1.4	65.4	54.0	59.7	1.4	65.4
B5		24	D	58.3	58.3	64.0																					54.0	59.7	1.4	65.4	54.0	59.7	1.4	65.4
B5		25	D	58.3	58.3	64.0																					53.2	59.5	1.2	65.2	53.2	59.5	1.2	65.2
B5		26	D	58.3	58.3	64.0																					53.2	59.5	1.2	65.2	53.0	59.4	1.1	65.1
B5		27	D	58.3	58.3	64.0																					53.2	59.5	1.2	65.2	53.0	59.4	1.1	65.1
B5		28	D	58.3	58.3	64.0																					53.5	59.5	1.3	65.2	52.2	59.2	1.0	64.9
B5		29	D	58.3	58.3	64.0																					53.5	59.5	1.3	65.2	52.2	59.2	1.0	64.9
B5		30	D	58.3	58.3	64.0																					55.1	60.0	1.7	65.7	52.2	59.2	1.0	64.9
B5		31	F	58.3	58.3	64.0																					54.5	59.8	1.5	65.5	52.2	59.2	1.0	64.9
B5		32	F	58.3	58.3	64.0																					53.0	59.4	1.1	65.1	51.5	59.1	0.8	64.8
B5		33	F	58.3	58.3	64.0																					53.0	59.4	1.1	65.1	51.5	59.1	0.8	64.8
B5		34	F	58.3	58.3	64.0																					53.0	59.4	1.1	65.1	51.5	59.1	0.8	64.8
B5		1	F	58.3	58.3	60.7																					53.0	59.4	1.1	61.8	53.8	59.6	1.3	62.0
B5		2	F	63.4	63.4	65.8																					57.5	64.4	1.0	66.8	59.5	64.9	1.5	67.3
B5		3	F	64.4	64.4	66.8																					60.5	65.9	1.5	68.3	62.0	66.4	2.0	68.8
B5		4	F	64.4	64.4	66.8																					60.5	65.9	1.5	68.3	62.8	66.7	2.3	69.1
B5		5	F	64.4	64.4	66.8																					61.2	66.1	1.7	68.5	62.8	66.7	2.3	69.1
B5		6	F	64.4	64.4	66.8																					62.8	66.7	2.3	69.1	65.4	67.9	3.5	70.3
B5		7	F	64.4	64.4	66.8																					63.6	67.0	2.6	69.4	65.4	67.9	3.5	70.3
B5		8	F	64.4	64.4	66.8																					64.5	67.5	3.1	69.9	65.4	67.9	3.5	70.3
B5		9	F	63.4	63.4	65.8																					64.5	67.0	3.6	69.4	66.3	68.1	4.7	70.5
B5		10	F	63.4	63.4	65.8																					64.5	67.0	3.6	69.4	66.3	68.1	4.7	70.5
B5		11	F	63.4	63.4	65.8																					64.4	66.9	3.5	69.3	66.3	68.1	4.7	70.5
B5		12	F	63.4	63.4	65.8																					64.4	66.9	3.5	69.3	66.3	68.1	4.7	70.5
B5		13	F	63.4	63.4	65.8																					64.4	66.9	3.5	69.3	66.3	68.1	4.7	70.5
B5		14	F	62.4	62.4	64.8																					64.4	66.5	4.1	68.9	66.3	67.8	5.4	70.2
B5		15	F	62.4	62.4	64.8																					64.4	66.5	4.1	68.9	65.3	67.1	4.7	69.5
B5		16	F	62.4	62.4	64.8																					62.5	65.5	3.1	67.9	65.3	67.1	4.7	69.5
B5		17	F	62.4	62.4	64.8																					62.5	65.5	3.1	67.9	63.4	65.9	3.5	68.3
B5		18	A	62.4	62.4	64.8																					62.5	65.5	3.1	67.9	63.4	65.9	3.5	68.3
B5		19	A	61.4	61.4	63.8																					62.5	65.0	3.6	67.4	63.4	65.5	4.1	67.9
B5		20	A	61.4	61.4	63.8																					61.5	64.5	3.1	66.9	63.3	65.5	4.1	67.9
B5		21	A	61.4	61.4	63.8																					61.5	64.5	3.1	66.9	63.3	65.5	4.1	67.9
B5		22	A	61.4	61.4	63.8																					61.5	64.5	3.1	66.9	63.3	65.5	4.1	67.9
B5		23	A	60.4	60.4	62.8																					61.4	63.9	3.5	66.3	63.3	65.1	4.7	67.5
B5	Phase II - Building 5	24	A	60.4	60.4	62.8																					61.4	63.9	3.5	66.3	62.3	64.5	4.1	66.9
B5		25	A	60.4	60.4	62.8																					61.4	63.9	3.5	66.3	62.3	64.5	4.1	66.9
B5		26	A	60.4	60.4	62.8																					61.4	63.9	3.5	66.3	62.3	64.5	4.1	66.9
B5		27	A	60.4	60.4	62.8																					61.3	63.9	3.5	66.3	62.3	64.4	4.0	66.8
B5		28	A	59.4	59.4	61.8																					61.3	63.5	4.1	65.9	62.3	64.1	4.7	66.5
B5		29	A	59.4	59.4	61.8																					61.3	63.5	4.1	65.9	62.3	64.1	4.7	66.5
B5		30	A	59.4	59.4	61.8																					61.3	63.5	4.1	65.9	62.3	64.1	4.7	66.5
B5		31	A	59.4	59.4	61.8																					61.3	63.5	4.1	65.9	62.3	64.1	4.7	66.5
B5		32	B	58.4	58.4	60.8																					61.3	63.1	4.7	65.5	62.2	63.7	5.3	66.1
B5		33	B	58.4	58.4	60.8																					61.3	63.1	4.7	65.5	62.2	63.7	5.3	66.1
B5		34	B	58.4	58.4	60.8																					61.3	63.1	4.7	65.5	62.2	63.7	5.3	66.1
B5		1	B	58.3	58.3	60.7																					51.5	59.1	0.8	61.5	53.3	59.5	1.2	61.9
B5		2	B	62.4	62.4	64.8																					54.5	63.1	0.7	65.5	56.3	63.4	1.0	65.8
B5		3	B	63.4	63.4	65.8																					57.4	64.4	1.0	66.8	60.2	65.1	1.7	67.5
B5		4	B	63.4	63.4	65.8																					58.4	64.6	1.2	67.0	60.3	65.1	1.7	67.5
B5		5	B	63.4	63.4	65.8																					60.3	65.1	1.7	67.5	61.3	65.5	2.1	67.9
B5		6	B	63.4	63.4	65.8																					62.2	65.9	2.5	68.3	64.1	66.8	3.4	69.2
B5		7	B	63.4	63.4	65.8																					62.3	65.9	2.5	68.3	64.2	66.8	3.4	69.2
B5		8	B	63.4	63.4	65.8																					63.2	66.3	2.9	68.7	64.2	66.8	3.4	69.2
B5		9	B	62.4	62.4	64.8																					63.2	65.8	3.4	68.2	64.2	66.4	4.0	68.8

Atlantic Yards Redevelopment SEIS Construction Noise

Phasing Plan 2 Noise Analysis Results

Receptor Sites	Address	Elevation (floor)	Façade	Construction Duration																															
				2024 - November				2025 - November				2026 - October				2027 - December				2028 - December				2029 - August				2030 - June				2031 - July			
				Leq			L10	Leq			L10	Leq			L10	Leq			L10	Leq			L10	Leq			L10	Leq			L10	Leq			L10
				Const	Total	Change	Total	Const	Total	Change	Total	Const	Total	Change	Total	Const	Total	Change	Total	Const	Total	Change	Total	Const	Total	Change	Total	Const	Total	Change	Total	Const	Total	Change	Total
B5		1	B	62.1	63.6	5.3	69.3	62.2	63.7	5.4	69.4	62.0	63.6	5.3	69.3	62.1	63.6	5.3	69.3	62.1	63.6	5.3	69.3	62.0	63.6	5.3	69.3	62.0	63.6	5.3	69.3	62.0	63.6	5.3	69.3
B5		2	B	62.1	63.6	5.3	69.3	62.2	63.7	5.4	69.4	62.0	63.6	5.3	69.3	62.1	63.6	5.3	69.3	62.1	63.6	5.3	69.3	62.0	63.5	5.3	69.2	62.0	63.6	5.3	69.3	62.0	63.6	5.3	69.3
B5		3	B	62.2	63.7	5.4	69.4	62.2	63.7	5.4	69.4	62.0	63.6	5.3	69.3	62.1	63.6	5.3	69.3	62.1	63.6	5.3	69.3	62.0	63.5	5.3	69.2	62.0	63.6	5.3	69.3	62.0	63.6	5.3	69.3
B5		4	B	62.2	63.7	5.4	69.4	62.2	63.7	5.4	69.4	62.0	63.6	5.3	69.3	62.1	63.6	5.3	69.3	62.1	63.6	5.3	69.3	62.0	63.5	5.3	69.2	62.0	63.6	5.3	69.3	62.0	63.6	5.3	69.3
B5		5	B	61.2	63.0	4.7	68.7	61.2	63.0	4.7	68.7	61.1	62.9	4.6	68.6	61.1	62.9	4.6	68.6	61.1	62.9	4.6	68.6	61.0	62.9	4.6	68.6	61.0	62.9	4.6	68.6	61.0	62.9	4.6	68.6
B5		6	B	61.2	63.0	4.7	68.7	61.2	63.0	4.7	68.7	61.1	62.9	4.6	68.6	61.1	62.9	4.6	68.6	61.1	62.9	4.6	68.6	61.0	62.9	4.6	68.6	61.0	62.9	4.6	68.6	61.0	62.9	4.6	68.6
B5		7	B	60.3	62.4	4.1	68.1	60.3	62.4	4.1	68.1	60.1	62.3	4.0	68.0	60.1	62.3	4.0	68.0	60.1	62.3	4.0	68.0	60.0	62.2	4.0	67.9	60.0	62.3	4.0	68.0	60.0	62.3	4.0	68.0
B5		8	B	59.3	61.9	3.6	67.6	59.3	61.9	3.6	67.6	59.1	61.7	3.4	67.4	59.2	61.8	3.5	67.5	59.1	61.7	3.5	67.4	59.0	61.7	3.4	67.4	59.1	61.7	3.4	67.4	59.0	61.7	3.4	67.4
B5		9	B	58.4	61.4	3.1	67.1	58.4	61.4	3.1	67.1	58.1	61.2	2.9	66.9	58.2	61.3	3.0	67.0	58.2	61.2	3.0	66.9	58.0	61.2	2.9	66.9	58.1	61.2	2.9	66.9	58.1	61.2	2.9	66.9
B5		10	D	58.4	61.4	3.1	67.1	58.4	61.4	3.1	67.1	58.1	61.2	2.9	66.9	58.2	61.3	3.0	67.0	58.2	61.2	3.0	66.9	58.0	61.2	2.9	66.9	58.1	61.2	2.9	66.9	58.1	61.2	2.9	66.9
B5		11	D	57.5	60.9	2.6	66.6	57.5	60.9	2.6	66.6	57.2	60.8	2.5	66.5	57.3	60.8	2.5	66.5	57.2	60.8	2.5	66.5	57.0	60.7	2.4	66.4	57.1	60.7	2.5	66.4	57.1	60.7	2.4	66.4
B5		12	D	57.5	60.9	2.6	66.6	57.5	60.9	2.6	66.6	57.2	60.8	2.5	66.5	57.3	60.8	2.5	66.5	57.2	60.8	2.5	66.5	57.0	60.7	2.4	66.4	57.1	60.7	2.5	66.4	57.1	60.7	2.4	66.4
B5		13	D	56.6	60.5	2.3	66.2	56.6	60.5	2.3	66.2	56.2	60.4	2.1	66.1	56.3	60.4	2.1	66.1	56.3	60.4	2.1	66.1	56.1	60.3	2.0	66.0	56.1	60.3	2.1	66.0	56.1	60.3	2.0	66.0
B5		14	D	56.6	60.5	2.3	66.2	56.6	60.5	2.3	66.2	56.2	60.4	2.1	66.1	56.3	60.4	2.1	66.1	56.3	60.4	2.1	66.1	56.1	60.3	2.0	66.0	56.1	60.3	2.1	66.0	56.1	60.3	2.0	66.0
B5		15	D	56.6	60.5	2.3	66.2	56.6	60.5	2.3	66.2	56.2	60.4	2.1	66.1	56.3	60.4	2.1	66.1	56.3	60.4	2.1	66.1	56.1	60.3	2.0	66.0	56.1	60.3	2.1	66.0	56.1	60.3	2.0	66.0
B5		16	D	55.8	60.2	1.9	65.9	55.8	60.2	1.9	65.9	55.2	60.0	1.7	65.7	55.4	60.1	1.8	65.8	55.3	60.1	1.8	65.8	55.1	60.0	1.7	65.7	55.1	60.0	1.7	65.7	55.1	60.0	1.7	65.7
B5		17	D	55.8	60.2	1.9	65.9	55.8	60.2	1.9	65.9	55.2	60.0	1.7	65.7	55.4	60.1	1.8	65.8	55.3	60.1	1.8	65.8	55.1	60.0	1.7	65.7	55.1	60.0	1.7	65.7	55.1	60.0	1.7	65.7
B5		18	D	55.8	60.2	1.9	65.9	55.8	60.2	1.9	65.9	55.2	60.0	1.7	65.7	55.4	60.1	1.8	65.8	55.3	60.1	1.8	65.8	55.1	60.0	1.7	65.7	55.1	60.0	1.7	65.7	55.1	60.0	1.7	65.7
B5		19	D	55.0	59.9	1.7	65.6	55.0	59.9	1.7	65.6	54.3	59.7	1.4	65.4	54.5	59.8	1.5	65.5	54.4	59.8	1.5	65.5	54.1	59.7	1.4	65.4	54.2	59.7	1.4	65.4	54.1	59.7	1.4	65.4
B5		20	D	55.0	59.9	1.7	65.6	55.0	59.9	1.7	65.6	54.3	59.7	1.4	65.4	54.5	59.8	1.5	65.5	54.4	59.8	1.5	65.5	54.1	59.7	1.4	65.4	54.2	59.7	1.4	65.4	54.1	59.7	1.4	65.4
B5		21	D	55.0	59.9	1.7	65.6	55.0	59.9	1.7	65.6	54.3	59.7	1.4	65.4	54.5	59.8	1.5	65.5	54.4	59.8	1.5	65.5	54.1	59.7	1.4	65.4	54.2	59.7	1.4	65.4	54.1	59.7	1.4	65.4
B5		22	D	54.2	59.7	1.4	65.4	54.0	59.7	1.4	65.4	53.3	59.5	1.2	65.2	53.6	59.6	1.3	65.3	53.5	59.5	1.2	65.2	53.1	59.4	1.2	65.1	53.2	59.5	1.2	65.2	53.2	59.5	1.2	65.2
B5		23	D	54.2	59.7	1.4	65.4	54.0	59.7	1.4	65.4	53.3	59.5	1.2	65.2	53.6	59.6	1.3	65.3	53.5	59.5	1.2	65.2	53.1	59.4	1.2	65.1	53.2	59.5	1.2	65.2	53.2	59.5	1.2	65.2
B5		24	D	54.0	59.7	1.4	65.4	54.0	59.7	1.4	65.4	53.3	59.5	1.2	65.2	53.5	59.5	1.2	65.2	53.4	59.5	1.2	65.2	53.1	59.4	1.1	65.1	53.2	59.5	1.2	65.2	53.1	59.4	1.2	65.1
B5		25	D	53.2	59.5	1.2	65.2	53.0	59.4	1.1	65.1	52.3	59.3	1.0	65.0	52.6	59.3	1.0	65.0	52.5	59.3	1.0	65.0	52.1	59.2	0.9	64.9	52.3	59.3	1.0	65.0	52.2	59.2	1.0	64.9
B5		26	D	53.2	59.5	1.2	65.2	53.0	59.4	1.1	65.1	52.3	59.3	1.0	65.0	52.6	59.3	1.0	65.0	52.5	59.3	1.0	65.0	52.1	59.2	0.9	64.9	52.3	59.3	1.0	65.0	52.2	59.2	1.0	64.9
B5		27	D	53.2	59.5	1.2	65.2	53.0	59.4	1.1	65.1	52.3	59.3	1.0	65.0	52.6	59.3	1.0	65.0	52.5	59.3	1.0	65.0	52.1	59.2	0.9	64.9	52.3	59.3	1.0	65.0	52.2	59.2	1.0	64.9
B5		28	D	52.5	59.3	1.0	65.0	52.2	59.2	1.0	64.9	51.4	59.1	0.8	64.8	51.8	59.2	0.9	64.9	51.6	59.1	0.9	64.8	51.2	59.1	0.8	64.8	51.3	59.1	0.8	64.8	51.3	59.1	0.8	64.8
B5		29	D	52.5	59.3	1.0	65.0	52.2	59.2	1.0	64.9	51.4	59.1	0.8	64.8	51.8	59.2	0.9	64.9	51.6	59.1	0.9	64.8	51.2	59.1	0.8	64.8	51.3	59.1	0.8	64.8	51.3	59.1	0.8	64.8
B5		30	D	52.5	59.3	1.0	65.0	52.2	59.2	1.0	64.9	51.4	59.1	0.8	64.8	51.8	59.2	0.9	64.9	51.6	59.1	0.9	64.8	51.2	59.1	0.8	64.8	51.4	59.1	0.8	64.8	51.3	59.1	0.8	64.8
B5		31	F	52.5	59.3	1.0	65.0	52.2	59.2	1.0	64.9	51.4	59.1	0.8	64.8	51.8	59.2	0.9	64.9	51.6	59.1	0.9	64.8	51.2	59.1	0.8	64.8	51.8	59.2	0.9	64.9	51.6	59.1	0.9	64.8
B5		32	F	51.5	59.1	0.8	64.8	51.5	59.1	0.8	64.8	50.5	59.0	0.7	64.7	51.0	59.0	0.7	64.7	50.8	59.0	0.7	64.7	50.3	58.9	0.6	64.6	50.6	59.0	0.7	64.7	50.6	59.0	0.7	64.7
B5		33	F	51.5	59.1	0.8	64.8	51.5	59.1	0.8	64.8	50.5	59.0	0.7	64.7	51.0	59.0	0.7	64.7	50.8	59.0	0.7	64.7	50.3	58.9	0.6	64.6	50.8	59.0	0.7	64.7	51.2	59.1	0.8	64.8
B5		34	F	51.5	59.1	0.8	64.8	51.5	59.1	0.8	64.8	50.5	59.0	0.7	64.7	51.0	59.0	0.7	64.7	50.8	59.0	0.7	64.7	50.3	58.9	0.6	64.6	50.8	59.0	0.7	64.7	51.2	59.1	0.8	64.8
B5		1	F	58.3	61.3	3.0	63.7	54.6	59.8	1.6	62.2	53.0	59.4	1.1	61.8	53.0	59.4	1.1	61.8	50.8	59.0	0.7	61.4	47.8	58.7	0.4	61.1	49.5	58.8	0.5	61.2	47.5	58.6	0.3	61.0
B5		2	F	61.0	65.4	2.0	67.8	58.8	64.7	1.3	67.1	56.5	64.2	0.8	66.6	57.0	64.3	0.9	66.7	56.1	64.1	0.7	66.5	54.8	64.0	0.6	66.4	55.8	64.1	0.7	66.5	54.5	63.9	0.5	66.3
B5		3	F	62.8	66.7	2.3	69.1	61.2	66.1	1.7	68.5	57.5	65.2	0.8	67.6	58.0	65.3	0.9	67.7	57.1	65.1	0.7	67.5	55.4	64.9	0.5	67.3	56.2	65.0	0.6	67.4	55.3	64.9	0.5	67.3
B5		4	F	62.8	66.7	2.3	69.1	62.0	66.4	2.0	68.8	58.5	65.4	1.0	67.8	58.5	65.4	1.0	67.8	57.1	65.1	0.7	67.5	55.4	64.9	0.5	67.3	55.6	64.9	0.5	67.3	55.3	64.9	0.5	67.3
B5		5	F	63.6	67.0	2.6	69.4	62.0	66.4	2.0	68.8	59.1	65.5	1.1	67.9	59.1	65.5	1.1	67.9	58.0	65.3	0.9	67.7	55.8	65.0	0.6	67.4	56.0	65.0	0.6	67.4	55.3	64.9	0.5	67.3
B5		6	F	65.4	67.9	3.5	70.3	63.6	67.0	2.6	69.4	59.1	65.5	1.1	67.9	58.5	65.4	1.0	67.8	58.0	65.3	0.9	67.7	55.8	65.0	0.6	67.4	56.8	65.1	0.7	67.5	55.3	64.9	0.5	67.3
B5		7	F	65.4	67.9	3.5	70.3	64.5	67.5	3.1	69.9	58.5	65.4	1.0	67.8	59.1	65.5	1.1	67.9	58.0	65.3	0.9	67.7	55.8	65.0	0.6	67.4	56.8	65.1	0.7	67.5	55.3	64.9	0.5	67.3
B5		8	F	65.4	67.9	3.5	70.3	64.5	67.5	3.1	69.9	58.5	65.4	1.0	67.8	59.1	65.5	1.1	67.9	58.0	65.3	0.9	67.7	55.8	65.0	0.6	67.4	56.8	65.1	0.7	67.5	55.3	64.9	0.5	67.3
B5		9	F	65.4	67.5	4.1	69.9	64.5	67.0	3.6	69.4	59.1	64.8	1.4	67.2	60.5	65.2	1.8	67.6	58.0	64.5	1.1	66.9	55.8	64.1	0.7	66.5	56.8	64.3	0.9	66.7	55.3	64.0	0.6	66.4
B5		10	F	65.4	67.5	4.1	69.9	64.5	67.0	3.6	69.4	59.8	65.0	1.6	67.4	60.5	65.2	1.8	67.6	58.0	64.5	1.1	66.9	55.8	64.1	0.7	66.5	56.8	64.3	0.9	66.7	55.4	64.0	0.6	66.4
B5		11	F	65.3	67.5	4.1	69.9	64.4	66.9	3.5	69.3	60.2	65.1	1.7	67.5	61.0	65.4	2.0	67.8	57.5	64.4	1.0	66.8	54.8	64.0	0.6	66.4	56.1	64.1	0.7	66.5	54.5	63.9	0.5	66.3
B5		12	F	65.3	67.5	4.1	69.9	64.4	66.9	3.5	69.3	60.2	65.1	1.7	67.5	61.0	65.4	2.0	67.8	58.1	64.5	1.1	66.9	54.6	63.9	0.5	66.3	56.1	64.1	0.7	66.5	54.6	63.9	0.5	66.3
B5		13	F	65.3	67.5	4.1	69.9	64.4	66.9	3.5	69.3	61.0	65.4	2.0	67.8	61.0	65.4	2.0	67.8	58.1	64.5	1.1	66.9	54.6	63.9	0.5	66.3	56.1	64.1	0.7	66.5	54.6	63.9	0.5	66.3
B5		14	F	65.3	67.1	4.7	69.5	64.4	66.5	4.1	68.9	61.0	64.8	2.4	67.2	61.0	64.8	2.4	67.2	58.8	64.0	1.6	66.4	54.6	63.1	0.7	65.5	56.1	63.3	0.9	65.7	54.6	63.1	0.7	65.5
B5		15	F	65.3	67.1	4.7	69.5	64.4	66.5	4.1	68.9	61.0	64.8	2.4	67.2	61.0	64.8	2.4	67.2	58.8	64.0	1.6	66.4	54.8	63.1	0.7	65.5	56.1	63.3	0.9	65.7	54.6	63.1	0.7	65.5
B5		16	F	65.3	67.1	4.7	69.5	64.3	66.5	4.1	68.9	60.8	64.7	2.3	67.1	60.8	64.7	2.3	67.1	58.5	63.9	1.5	66.3	54.2	63.0	0.6	65.4	55.5	63.2	0.8	65.6	54.0	63.0	0.6	65.4
B5		17	F	65.3	67.1	4.7	69.5	64.3	66.5	4.1	68.9	60.8	64.7	2.3	67.1	60.8	64.7	2.3	67.1	58.5	63.9	1.5	66.3	54.5	63.0	0.6	65.4	55.5	63.2	0.8	65.6	54.0	63.0	0.6	65.4
B5		18	A	65.3	67.1	4.7	69.5	64.3	66.5	4.1	68.9	60.8	64.7	2.3	67.1	60.8	64.7	2.3	67.1	58.5	63.9	1.5	66.3	54.5	63.0	0.6	65.4	55.5	63.2	0.8	65.6	54.0	63.0	0.6	65.4
B5		19	A	64.3	66.1	4.7	68.5	64.3	66.1	4.7	68.5	60.8	64.1	2.7	66.5	60.8	64.1	2.7	66.5	58.5	63.2	1.8	65.6	54.8	62.3	0.9	64.7	56.0	62.5	1.1	64.9	54.0	62.1	0.7	64.5
B5		20	A	64.3	66.1	4.7	68.5	64.3	66.1	4.7	68.5	60.6	64.0	2.6	66.4	60.6	64.0	2.6	66.4	58.2	63.1	1.7	65.5	54.1	62.1	0.7	64.5	55.5	62.4	1.0	64.8	53.5	62.0	0.6	64.4
B5		21	A	64.3	66.1	4.7	68.5	64.3	66.1	4.7	68.5	60.6	64.0	2.6	66.4	60.6	64.0	2.6	66.4	58.2	63.1	1.7	65.5	54.1	62.1	0.7	64.5	55.5	62.4	1.0	64.8	53.2	62.0	0.6	64.4
B5		22	A	64.3	66.1	4.7	68.5	63.3	65.5	4.1	67.9	60.6	64.0	2.6	66.4	60.6	64.0	2.6	66.4	58.2	63.1	1.7	65.5	54.1	62.1	0.7	64.5	55.5	62.4	1.0	64.8	53.5	62.0	0.6	64.4
B5		23	A	64.2	65.7	5.3	68.1	63.3	65.1	4.7	67.5	59.6	63.0	2.6	65.4	60.5	63.5	3.1	65.9	58.0	62.4	2.0	64.8	53.5	61.2	0.8	63.6	55.1	61.5	1.1	63.9	52.8	61.1	0.7	63.5
B5		24	A	64.2	65.7	5.3	68.1	63.3	65.1	4.7	67.5	59.6	63.0	2.6	65.4	60.5	63.5	3.1	65.9	58.0	62.4	2.0	64.8	53.5	61.2	0.8	63.6	55.1	61.5	1.1	63.9	52.8	61.1	0.7	63.5
B5	Phase II - Building 5	25	A	64.2	65.7	5.3	68.1	63.3	65.1	4.7	67.5	59.6	63.0	2.6	65.4	60.5	63.5	3.1	65.9	58.0	62.4	2.0	64.8	53.5	61.2	0.8	63.6	55.1	61.5	1.1	63.9	52.8	61.1	0.7	63.5
B5		26	A	64.2	65.7	5.3	68.1	63.3	65.1	4.7	67.5	59.6	63.0	2.6	65.4	60.5	63.5	3.1	65.9	58.0	62.4	2.0	64.8	53.5	61.2	0.8	63.6	55.1	61.5	1.1	63.9	52.8	61.1	0.7	63.5
B5		27	A	64.2	65.7	5.3	68.1	63.2	65.0	4.6	67.4	59.5	63.0	2.6	65.4	60.4	63.4	3.0	65.8	57.8	62.3	1.9	64.7	53.0	61.1	0.7	63.5	55.5	61.6	1.2	64.0	52.1	61.0	0.6	63.4
B5		28	A	64.2	65.4	6.0	67.8	63.2	64.7	5.3	67.1	59.5	62.5	3.1	64.9	60.4	62.9	3.5	65.3	57.8	61.7	2.3	64.1	53.0	60.3	0.9	62.7	55.5	60.9	1.5	63.3	52.5	60.2	0.8	62.6
B5		29	A	64.2	65.4	6.0	67.8	63.2	64.7	5.3	67.1	59.5	62.5	3.1	64.9	60.4	62.9	3.5	65.3	57.8	61.7	2.3	64.1	53.0	60.3	0.9	62.7	55.5	60.9	1.5	63.3	52.5	60.2	0.8	62.6
B5		30	A	64.2	65.4	6.0	67.8	63.2	64.7	5.3	67.1	59.5	62.5	3.1	64.9	60.4	62.9	3.5	65.3	57.8	61.7	2.3	64.1	53.0	60.3	0.9	62.7	55.5	60.9	1.5	63.3	52.5	60.2	0.8	62.6
B5		31	A	64.2	65.4	6.0	67.8	63.2	64.7	5.3	67.1	59.5	62.5	3.1	64.9	60.4	62.9	3.5	65.3	57.8	61.7	2.3	64.1	53.0	60.3	0.9	62.7	55.5	60.9	1.5	63.3	52.5	60.2	0.8	62.6
B5		32	B	63.2	64.4	6.0	66.8	62.2	63.7	5.3	66.1	59.4	61.9	3.5	64.3	60.3	62.5	4.1	64.9	57.6	61.0	2.6	63.4	52.5	59.4	1.0	61.8	55.2	60.1	1.7	62.5	52.0	59.3	0.9	61.7
B5		33	B	63.2	64.4	6.0	66.8	62.2	63.7	5.3	66.1	59.4	61.9	3.5	64.3	60.3	62.5	4.1	64.9	57.6	61.0	2.6	63.4	52.5	59.4	1.0	61.8	55.2	60.1	1.7	62.5	52.0	59.3	0.9	61.7
B5		34	B	63.2	64.4	6.0	66.8	62.2	63.7	5.3	66.1	59.4	61.9	3.5	64.3	60.3	62.5	4.1	64.9	57.6	61.0	2.6	63.4	52.5	59.4	1.0	61.8	55.2	60.1	1.7	62.5	52.0	59.3	0.9	61.7
B5		1	B	56.2	60.4	2.1	62.8	53.3	59.5	1.2	61.9	47.5	58.6	0.3	61.0	49.0	58.8	0.5	61.2	49.0	58.8	0.5	61.2	46.8	58.6	0.3	61.0	49.0	58.8	0.5	61.2	45.5	58.5	0.2	60.9
B5		2	B	58.2	63.8	1.4	66.2	54.5	63.1	0.7	65.5	49.1	62.6	0.2	65.0	49.8	62.6	0.2	65.0	49.8	62.6	0.2	65.0	51.2	62.7	0.3	65.1	53.6	62.9	0.5	65.3	49.1	62.6	0.2	65.0
B5		3	B	61.2	65.4	2.0	67.8	58.3	64.6	1.2	67.0	50.0	63.6	0.2	66.0	51.1	63.6	0.2	66.0	51.8	63.7	0.3	66.1	50.5	63.6	0.2	66.0	53.2	63.8	0.4	66.2	50.0	63.6	0.2	66.0
B5		4	B	63.1	66.3	2.9	68.7	61.2	65.5	2.1	67.9	54.2	63.9	0.5	66.3	53.5	63.8	0.4	66.2	51.5	63.7	0.3	66.1	48.6	63.5	0.1	65.9	49.8	63.6	0.2	66.0	49.5	63.6	0.2	66.0
B5		5	B	63.2	66.3	2.9	68.7	62.2	65.9	2.5	68.3	55.2	64.0	0.6	66.4	56.8	64.3	0.9	66.7	53.8	63.8	0.4	66.2	50.2	63.6	0.2	66.0	50.5	63.6	0.2	66.0	49.3	63.6	0.2	66.0
B5		6	B	65.1	67.3	3.9	69.7	64.1	66.8	3.4	69.2	55.2	64.0	0.6	66.4	57.6	64.4	1.0	66.8	54.5	63.9	0.5	66.3	50.2	63.6	0.2	66.0	52.0	63.7	0.3	66.1	49.3	63.6	0.2	66.0
B5		7	B	65.1	67.4	4.0	69.8	64.2	66.8	3.4	69.2	57.0	64.3	0.9	66.7	58.6	64.7	1.3	67.1	54.8	64.0	0.6	66.4	51.2	63.7	0.3	66.1	52.5	63.7	0.3	66.1	50.2	63.6	0.2	66.0
B5		8	B	65.1	67.4	4.0	69.8	64.2	66.8	3.4	69.2	57.8	64.5	1.1	66.9	58.6	64.7	1.3	67.1	54.8	64.0	0.6	66.4	51.2	63.7	0.3	66.1

Atlantic Yards Redevelopment SEIS Construction Noise

Phasing Plan 2 Noise Analysis Results

Receptor Sites	Address	Elevation (floor)	Façade	2031 - October				2032 - July				2032 - October				2033 - March				2034 - August				2035 - February				2035 - October			
					Leq		L10		Leq		L10		Leq		L10		Leq		L10		Leq		L10		Leq		L10		Leq		L10
				Const	Total	Change	Total	Const	Total	Change	Total	Const	Total	Change	Total	Const	Total	Change	Total	Const	Total	Change	Total	Const	Total	Change	Total	Const	Total	Change	Total
B5		1	B	62.0	63.6	5.3	69.3	62.0	63.6	5.3	69.3	62.0	63.6	5.3	69.3	62.0	63.6	5.3	69.3	62.0	63.5	5.3	69.2	62.0	63.5	5.3	69.2	62.0	63.5	5.3	69.2
B5		2	B	62.0	63.6	5.3	69.3	62.0	63.6	5.3	69.3	62.0	63.6	5.3	69.3	62.0	63.6	5.3	69.3	62.0	63.5	5.3	69.2	62.0	63.5	5.3	69.2	62.0	63.5	5.3	69.2
B5		3	B	62.0	63.6	5.3	69.3	62.0	63.6	5.3	69.3	62.0	63.6	5.3	69.3	62.0	63.6	5.3	69.3	62.0	63.5	5.3	69.2	62.0	63.5	5.3	69.2	62.0	63.5	5.3	69.2
B5		4	B	62.0	63.6	5.3	69.3	62.0	63.6	5.3	69.3	62.0	63.6	5.3	69.3	62.0	63.6	5.3	69.3	62.0	63.5	5.3	69.2	62.0	63.5	5.3	69.2	62.0	63.5	5.3	69.2
B5		5	B	61.0	62.9	4.6	68.6	61.0	62.9	4.6	68.6	61.0	62.9	4.6	68.6	61.0	62.9	4.6	68.6	61.0	62.9	4.6	68.6	61.0	62.9	4.6	68.6	61.0	62.9	4.6	68.6
B5		6	B	61.0	62.9	4.6	68.6	61.0	62.9	4.6	68.6	61.0	62.9	4.6	68.6	61.0	62.9	4.6	68.6	61.0	62.9	4.6	68.6	61.0	62.9	4.6	68.6	61.0	62.9	4.6	68.6
B5		7	B	60.0	62.3	4.0	68.0	60.0	62.3	4.0	68.0	60.0	62.3	4.0	68.0	60.0	62.3	4.0	68.0	60.0	62.2	4.0	67.9	60.0	62.2	4.0	67.9	60.0	62.2	4.0	67.9
B5		8	B	59.1	61.7	3.4	67.4	59.0	61.7	3.4	67.4	59.1	61.7	3.4	67.4	59.0	61.7	3.4	67.4	59.0	61.7	3.4	67.4	59.0	61.7	3.4	67.4	59.0	61.7	3.4	67.4
B5		9	B	58.1	61.2	2.9	66.9	58.1	61.2	2.9	66.9	58.1	61.2	2.9	66.9	58.0	61.2	2.9	66.9	58.0	61.2	2.9	66.9	58.0	61.2	2.9	66.9	58.0	61.2	2.9	66.9
B5		10	D	58.1	61.2	2.9	66.9	58.1	61.2	2.9	66.9	58.1	61.2	2.9	66.9	58.0	61.2	2.9	66.9	58.0	61.2	2.9	66.9	58.0	61.2	2.9	66.9	58.0	61.2	2.9	66.9
B5		11	D	57.1	60.7	2.5	66.4	57.1	60.7	2.4	66.4	57.1	60.7	2.5	66.4	57.1	60.7	2.4	66.4	57.0	60.7	2.4	66.4	57.0	60.7	2.4	66.4	57.0	60.7	2.4	66.4
B5		12	D	57.1	60.7	2.5	66.4	57.1	60.7	2.4	66.4	57.1	60.7	2.5	66.4	57.1	60.7	2.4	66.4	57.0	60.7	2.4	66.4	57.0	60.7	2.4	66.4	57.0	60.7	2.4	66.4
B5		13	D	56.1	60.4	2.1	66.1	56.1	60.3	2.0	66.0	56.1	60.4	2.1	66.1	56.1	60.3	2.0	66.0	56.0	60.3	2.0	66.0	56.0	60.3	2.0	66.0	56.0	60.3	2.0	66.0
B5		14	D	56.1	60.4	2.1	66.1	56.1	60.3	2.0	66.0	56.1	60.4	2.1	66.1	56.1	60.3	2.0	66.0	56.0	60.3	2.0	66.0	56.0	60.3	2.0	66.0	56.0	60.3	2.0	66.0
B5		15	D	56.1	60.4	2.1	66.1	56.1	60.3	2.0	66.0	56.1	60.4	2.1	66.1	56.1	60.3	2.0	66.0	56.0	60.3	2.0	66.0	56.0	60.3	2.0	66.0	56.0	60.3	2.0	66.0
B5		16	D	55.2	60.0	1.7	65.7	55.1	60.0	1.7	65.7	55.2	60.0	1.7	65.7	55.1	60.0	1.7	65.7	55.0	60.0	1.7	65.7	55.0	60.0	1.7	65.7	55.0	60.0	1.7	65.7
B5		17	D	55.2	60.0	1.7	65.7	55.1	60.0	1.7	65.7	55.2	60.0	1.7	65.7	55.1	60.0	1.7	65.7	55.0	60.0	1.7	65.7	55.0	60.0	1.7	65.7	55.0	60.0	1.7	65.7
B5		18	D	55.2	60.0	1.7	65.7	55.1	60.0	1.7	65.7	55.2	60.0	1.7	65.7	55.1	60.0	1.7	65.7	55.0	60.0	1.7	65.7	55.0	60.0	1.7	65.7	55.0	60.0	1.7	65.7
B5		19	D	54.2	59.7	1.4	65.4	54.1	59.7	1.4	65.4	54.2	59.7	1.4	65.4	54.1	59.7	1.4	65.4	54.0	59.7	1.4	65.4	54.0	59.7	1.4	65.4	54.0	59.7	1.4	65.4
B5		20	D	54.2	59.7	1.4	65.4	54.1	59.7	1.4	65.4	54.2	59.7	1.4	65.4	54.1	59.7	1.4	65.4	54.0	59.7	1.4	65.4	54.0	59.7	1.4	65.4	54.0	59.7	1.4	65.4
B5		21	D	54.2	59.7	1.4	65.4	54.1	59.7	1.4	65.4	54.2	59.7	1.4	65.4	54.1	59.7	1.4	65.4	54.0	59.7	1.4	65.4	54.0	59.7	1.4	65.4	54.0	59.7	1.4	65.4
B5		22	D	53.3	59.5	1.2	65.2	53.2	59.5	1.2	65.2	53.3	59.5	1.2	65.2	53.1	59.4	1.2	65.1	53.0	59.4	1.1	65.1	53.0	59.4	1.1	65.1	53.1	59.4	1.1	65.1
B5		23	D	53.3	59.5	1.2	65.2	53.2	59.5	1.2	65.2	53.3	59.5	1.2	65.2	53.1	59.4	1.2	65.1	53.1	59.4	1.1	65.1	53.0	59.4	1.1	65.1	53.1	59.4	1.1	65.1
B5		24	D	53.2	59.5	1.2	65.2	53.1	59.4	1.2	65.1	53.2	59.5	1.2	65.2	53.1	59.4	1.2	65.1	53.0	59.4	1.1	65.1	53.0	59.4	1.1	65.1	53.0	59.4	1.1	65.1
B5		25	D	52.3	59.3	1.0	65.0	52.2	59.2	1.0	64.9	52.3	59.3	1.0	65.0	52.2	59.2	1.0	64.9	52.1	59.2	0.9	64.9	52.0	59.2	0.9	64.9	52.1	59.2	0.9	64.9
B5		26	D	52.3	59.3	1.0	65.0	52.2	59.2	1.0	64.9	52.3	59.3	1.0	65.0	52.2	59.2	1.0	64.9	52.1	59.2	0.9	64.9	52.0	59.2	0.9	64.9	52.1	59.2	0.9	64.9
B5		27	D	52.3	59.3	1.0	65.0	52.2	59.2	1.0	64.9	52.3	59.3	1.0	65.0	52.2	59.2	1.0	64.9	52.1	59.2	0.9	64.9	52.0	59.2	0.9	64.9	52.1	59.2	0.9	64.9
B5		28	D	51.3	59.1	0.8	64.8	51.3	59.1	0.8	64.8	51.4	59.1	0.8	64.8	51.2	59.1	0.8	64.8	51.1	59.0	0.8	64.7	51.0	59.0	0.7	64.7	51.1	59.0	0.8	64.7
B5		29	D	51.3	59.1	0.8	64.8	51.3	59.1	0.8	64.8	51.4	59.1	0.8	64.8	51.2	59.1	0.8	64.8	51.1	59.0	0.8	64.7	51.0	59.0	0.7	64.7	51.1	59.0	0.8	64.7
B5		30	D	51.3	59.1	0.8	64.8	51.3	59.1	0.8	64.8	51.4	59.1	0.8	64.8	51.2	59.1	0.8	64.8	51.1	59.0	0.8	64.7	51.0	59.0	0.7	64.7	51.1	59.0	0.8	64.7
B5		31	F	52.8	59.4	1.1	65.1	51.6	59.1	0.9	64.8	51.4	59.1	0.8	64.8	51.2	59.1	0.8	64.8	51.1	59.0	0.8	64.7	51.0	59.0	0.7	64.7	51.1	59.0	0.8	64.7
B5		32	F	52.1	59.2	0.9	64.9	50.6	59.0	0.7	64.7	50.5	59.0	0.7	64.7	50.3	58.9	0.6	64.6	50.1	58.9	0.6	64.6	50.0	58.9	0.6	64.6	50.1	58.9	0.6	64.6
B5		33	F	52.1	59.2	0.9	64.9	51.2	59.1	0.8	64.8	50.5	59.0	0.7	64.7	50.3	58.9	0.6	64.6	50.1	58.9	0.6	64.6	50.0	58.9	0.6	64.6	50.1	58.9	0.6	64.6
B5		34	F	52.1	59.2	0.9	64.9	51.2	59.1	0.8	64.8	50.5	59.0	0.7	64.7	50.3	58.9	0.6	64.6	50.1	58.9	0.6	64.6	50.0	58.9	0.6	64.6	50.1	58.9	0.6	64.6
B5		1	F	48.5	58.7	0.4	61.1	47.5	58.6	0.3	61.0	47.0	58.6	0.3	61.0	46.6	58.6	0.3	61.0	46.3	58.5	0.3	60.9	46.1	58.5	0.3	60.9	46.3	58.6	0.3	61.0
B5		2	F	55.0	64.0	0.6	66.4	54.5	63.9	0.5	66.3	54.2	63.9	0.5	66.3	54.1	63.9	0.5	66.3	54.0	63.9	0.5	66.3	54.0	63.9	0.5	66.3	54.1	63.9	0.5	66.3
B5		3	F	55.5	64.9	0.5	67.3	55.3	64.9	0.5	67.3	55.1	64.9	0.5	67.3	55.1	64.9	0.5	67.3	55.0	64.9	0.5	67.3	55.0	64.9	0.5	67.3	55.0	64.9	0.5	67.3
B5		4	F	55.4	64.9	0.5	67.3	55.3	64.9	0.5	67.3	55.1	64.9	0.5	67.3	55.1	64.9	0.5	67.3	55.0	64.9	0.5	67.3	55.0	64.9	0.5	67.3	55.0	64.9	0.5	67.3
B5		5	F	55.4	64.9	0.5	67.3	55.3	64.9	0.5	67.3	55.1	64.9	0.5	67.3	55.1	64.9	0.5	67.3	55.0	64.9	0.5	67.3	55.0	64.9	0.5	67.3	55.0	64.9	0.5	67.3
B5		6	F	55.4	64.9	0.5	67.3	55.3	64.9	0.5	67.3	55.1	64.9	0.5	67.3	55.1	64.9	0.5	67.3	55.0	64.9	0.5	67.3	55.0	64.9	0.5	67.3	55.0	64.9	0.5	67.3
B5		7	F	55.4	64.9	0.5	67.3	55.3	64.9	0.5	67.3	55.1	64.9	0.5	67.3	55.1	64.9	0.5	67.3	55.0	64.9	0.5	67.3	55.0	64.9	0.5	67.3	55.0	64.9	0.5	67.3
B5		8	F	55.4	64.9	0.5	67.3	55.3	64.9	0.5	67.3	55.1	64.9	0.5	67.3	55.1	64.9	0.5	67.3	55.0	64.9	0.5	67.3	55.0	64.9	0.5	67.3	55.0	64.9	0.5	67.3
B5		9	F	55.4	64.0	0.6	66.4	55.3	64.0	0.6	66.4	55.1	64.0	0.6	66.4	55.1	64.0	0.6	66.4	55.0	64.0	0.6	66.4	55.0	64.0	0.6	66.4	55.0	64.0	0.6	66.4
B5		10	F	55.5	64.1	0.7	66.5	55.4	64.0	0.6	66.4	55.1	64.0	0.6	66.4	55.1	64.0	0.6	66.4	55.0	64.0	0.6	66.4	55.0	64.0	0.6	66.4	55.0	64.0	0.6	66.4
B5		11	F	54.6	63.9	0.5	66.3	54.5	63.9	0.5	66.3	54.2	63.9	0.5	66.3	54.1	63.9	0.5	66.3	54.0	63.9	0.5	66.3	54.0	63.9	0.5	66.3	54.0	63.9	0.5	66.3
B5		12	F	54.6	63.9	0.5	66.3	54.6	63.9	0.5	66.3	54.2	63.9	0.5	66.3	54.1	63.9	0.5	66.3	54.0	63.9	0.5	66.3	54.0	63.9	0.5	66.3	54.0	63.9	0.5	66.3
B5		13	F	54.6	63.9	0.5	66.3	54.6	63.9	0.5	66.3	54.2	63.9	0.5	66.3	54.1	63.9	0.5	66.3	54.0	63.9	0.5	66.3	54.0	63.9	0.5	66.3	54.0	63.9	0.5	66.3
B5		14	F	54.8	63.1	0.7	65.5	54.6	63.1	0.7	65.5	54.2	63.0	0.6	65.4	54.1	63.0	0.6	65.4	54.0	63.0	0.6	65.4	54.0	63.0	0.6	65.4	54.0	63.0	0.6	65.4
B5		15	F	54.8	63.1	0.7	65.5	54.6	63.1	0.7	65.5	54.2	63.0	0.6	65.4	54.1	63.0	0.6	65.4	54.0	63.0	0.6	65.4	54.0	63.0	0.6	65.4	54.0	63.0	0.6	65.4
B5		16	F	54.0	63.0	0.6	65.4	54.0	63.0	0.6	65.4	53.2	62.9	0.5	65.3	53.1	62.9	0.5	65.3	53.0	62.9	0.5	65.3	53.0	62.9	0.5	65.3	53.1	62.9	0.5	65.3
B5		17	F	54.2	63.0	0.6	65.4	54.0	63.0	0.6	65.4	53.2	62.9	0.5	65.3	53.1	62.9	0.5	65.3	53.0	62.9	0.5	65.3	53.0	62.9	0.5	65.3	53.1	62.9	0.5	65.3
B5		18	A	54.2	63.0	0.6	65.4	54.0	63.0	0.6	65.4	53.2	62.9	0.5	65.3	53.1	62.9	0.5	65.3	53.0	62.9	0.5	65.3	53.0	62.9	0.5	65.3	53.1	62.9	0.5	65.3
B5		19	A	54.5	62.2	0.8	64.6	54.0	62.1	0.7	64.5	53.2	62.0	0.6	64.4	53.1	62.0	0.6	64.4	53.0	62.0	0.6	64.4	53.0	62.0	0.6	64.4	53.1	62.0	0.6	64.4
B5		20	A	53.8	62.1	0.7	64.5	53.5	62.0	0.6	64.4	52.3	61.9	0.5	64.3	52.2	61.9	0.5	64.3	52.1	61.9	0.5	64.3	52.0	61.9	0.5	64.3	52.1	61.9	0.5	64.3
B5		21	A	53.8	62.1	0.7	64.5	53.2	62.0	0.6	64.4	52.3	61.9	0.5	64.3	52.2	61.9	0.5	64.3	52.1	61.9	0.5	64.3	52.0	61.9	0.5	64.3	52.1	61.9	0.5	64.3
B5		22	A	53.8	62.1	0.7	64.5	53.5	62.0	0.6	64.4	52.3	61.9	0.5	64.3	52.2	61.9	0.5	64.3	52.1	61.9	0.5	64.3	52.0	61.9	0.5	64.3	52.1	61.9	0.5	64.3
B5		23	A	53.5	61.2	0.8	63.6	52.8	61.1	0.7	63.5	51.3	60.9	0.5	63.3	51.2	60.9	0.5	63.3	51.1	60.9	0.5	63.3	51.0	60.9	0.5	63.3	51.1	60.9	0.5	63.3
B5	Phase II - Building 5	24	A	53.5	61.2	0.8	63.6	52.8	61.1	0.7	63.5	51.3	60.9	0.5	63.3	51.2	60.9	0.5	63.3	51.1	60.9	0.5	63.3	51.0	60.9	0.5	63.3	51.1	60.9	0.5	63.3
B5		25	A	53.5	61.2	0.8	63.6	52.8	61.1	0.7	63.5	51.3	60.9	0.5	63.3	51.2	60.9	0.5	63.3	51.1	60.9	0.5	63.3	51.0	60.9	0.5	63.3	51.1	60.9	0.5	63.3
B5		26	A	53.5	61.2	0.8	63.6	52.8	61.1	0.7	63.5	51.3	60.9	0.5	63.3	51.2	60.9	0.5	63.3	51.1	60.9	0.5	63.3	51.0	60.9	0.5	63.3	51.1	60.9	0.5	63.3
B5		27	A	53.0	61.1	0.7	63.5	52.1	61.0	0.6	63.4	50.4	60.8	0.4	63.2	50.3	60.8	0.4	63.2	50.1	60.8	0.4	63.2	50.0	60.8	0.4	63.2	50.1	60.8	0.4	63.2
B5		28	A	53.0	60.3	0.9	62.7	52.5	60.2	0.8	62.6	50.4	59.9	0.5	62.3	50.3	59.9	0.5	62.3	50.1	59.9	0.5	62.3	50.0	59.9	0.5	62.3	50.1	59.9	0.5	62.3
B5		29	A	53.0	60.3	0.9	62.7	52.5	60.2	0.8	62.6	50.5	59.9	0.5	62.3	50.3	59.9	0.5	62.3	50.1	59.9	0.5	62.3	50.0	59.9	0.5	62.3	50.1	59.9	0.5	62.3
B5		30	A	53.0	60.3	0.9	62.7	52.5	60.2	0.8	62.6	51.5	60.0	0.6	62.4	50.3	59.9	0.5	62.3	50.1	59.9	0.5	62.3	50.0	59.9	0.5	62.3	50.1	59.9	0.5	62.3
B5		31	A	53.0	60.3	0.9	62.7	52.5	60.2	0.8	62.6	51.5	60.0	0.6	62.4	50.3	59.9	0.5	62.3	50.1	59.9	0.5	62.3	50.0	59.9	0.5	62.3	50.1	59.9	0.5	62.3
B5		32	B	52.5	59.4	1.0	61.8	52.0	59.3	0.9	61.7	50.8	59.1	0.7	61.5	49.3	58.9	0.5	61.3	49.2	58.9	0.5	61.3	49.0	58.9	0.5	61.3	49.1	58.9	0.5	61.3
B5		33	B	52.5	59.4	1.0	61.8	52.0	59.3	0.9	61.7	50.8	59.1	0.7	61.5	49.3	58.9	0.5	61.3	49.2	58.9	0.5	61.3	49.0	58.9	0.5	61.3	49.1	58.9	0.5	61.3
B5		34	B	52.5	59.4	1.0	61.8	52.0	59.3	0.9	61.7	50.8	59.1	0.7	61.5	49.3	58.9	0.5	61.3	49.2	58.9	0.5	61.3	49.0	58.9	0.5	61.3	49.1	58.9	0.5	61.3
B5		1	B	46.8	58.6	0.3	61.0	45.5	58.5	0.2	60.9	44.1	58.4	0.2	60.8	43.5	58.4	0.1	60.8	42.6	58.4	0.1	60.8	42.3	58.4	0.1	60.8	42.6	58.4	0.1	60.8
B5		2	B	50.5	62.7	0.3	65.1	49.1	62.6	0.2	65.0	46.2	62.5	0.1	64.9	45.8	62.5	0.1	64.9	45.3	62.5	0.1	64.9	45.1	62.5	0.1	64.9	45.3	62.5	0.1	64.9
B5		3	B	51.1	63.6	0.2	66.0	50.0	63.6	0.2	66.0	47.8	63.5	0.1	65.9	47.5	63.5	0.1	65.9	47.2	63.5	0.1	65.9	47.1	63.5	0.1	65.9	47.2	63.5	0.1	65.9
B5		4	B	49.8	63.6	0.2	66.0	49.5	63.6	0.2	66.0	48.6	63.5	0.1	65.9	48.3	63.5	0.1	65.9	48.1	63.5	0.1	65.9	48.1	63.5	0.1	65.9	48.2	63.5	0.1	65.9
B5		5	B	49.4	63.6	0.2	66.0	49.3	63.6	0.2	66.0	49.5	63.6	0.2	66.0	49.3	63.6	0.2	66.0	49.1	63.6	0.2	66.0	49.0	63.6	0.2	66.0	49.1	63.6	0.2	66.0
B5		6	B	49.4	63.6	0.2	66.0	49.3	63.6	0.2	66.0	49.5	63.6	0.2	66.0	49.3	63.6	0.2	66.0	49.1	63.6	0.2	66.0	49.0	63.6	0.2	66.0	49.1	63.6	0.2	66.0
B5		7	B	50.3	63.6	0.2	66.0	50.2	63.6	0.2	66.0	50.4	63.6	0.2	66.0	50.2	63.6	0.2	66.0	50.1	63.6	0.2	66.0	50.0	63.6	0.2	66.0	50.1	63.6	0.2	66.0
B5		8	B	50.3	63.6	0.2	66.0	50.3	63.6	0.2	66.0	50.4	63.6	0.2	66.0	50.2	63.6	0.2	66.0	50.1	63.6	0.2	66.0	50.0	63.6	0.2	66.0	50.1	63.6	0.2	66.0
B5		9	B	50.3	62.7	0.3	65.1	50.3	62.7	0.3	65.1	50.4	62.7	0.3	65.1	50.2	62.7	0.3	65.1	50.1	62.6	0.2	65.0	50.0	62.6	0.2	65.0	50.1	62.6	0.2	65.0

Atlantic Yards Redevelopment SEIS Construction Noise

Phasing Plan 2 Noise Analysis Results

Receptor	Address	Elevation	Façade	Existing	NB	NB	2018 - November				2019 - October				2020 - September				2020 - December				2021 - October				2022 - October				2023-July			
							Leq			L10	Leq			L10	Leq			L10	Leq			L10	Leq			L10	Leq			L10	Leq			L10
Sites		(floor)		Leq(1)	Leq(1)	L10	Const	Total	Change	Total	Const	Total	Change	Total	Const	Total	Change	Total	Const	Total	Change	Total	Const	Total	Change	Total	Const	Total	Change	Total	Const	Total	Change	Total
B5		10	B	62.4	62.4	64.8																					63.2	65.8	3.4	68.2	64.2	66.4	4.0	68.8
B5		11	B	62.4	62.4	64.8																					63.2	65.8	3.4	68.2	64.2	66.4	4.0	68.8
B5		12	B	62.4	62.4	64.8																					63.2	65.8	3.4	68.2	64.2	66.4	4.0	68.8
B5		13	B	61.4	61.4	63.8																					63.2	65.4	4.0	67.8	64.2	66.0	4.6	68.4
B5		14	B	61.4	61.4	63.8																					63.2	65.4	4.0	67.8	64.2	66.0	4.6	68.4
B5		15	B	61.4	61.4	63.8																					62.2	64.8	3.4	67.2	64.1	66.0	4.6	68.4
B5		16	B	61.4	61.4	63.8																					62.2	64.8	3.4	67.2	63.2	65.4	4.0	67.8
B5		17	B	61.4	61.4	63.8																					62.2	64.8	3.4	67.2	63.2	65.4	4.0	67.8
B5		18	B	60.4	60.4	62.8																					61.3	63.9	3.5	66.3	63.2	65.0	4.6	67.4
B5		19	B	60.4	60.4	62.8																					61.3	63.9	3.5	66.3	63.2	65.0	4.6	67.4
B5		20	B	60.4	60.4	62.8																					61.2	63.8	3.4	66.2	63.1	65.0	4.6	67.4
B5		21	B	60.4	60.4	62.8																					61.2	63.8	3.4	66.2	63.1	65.0	4.6	67.4
B5		22	B	60.4	60.4	62.8																					61.2	63.8	3.4	66.2	63.1	65.0	4.6	67.4
B5		23	D	60.4	60.4	62.8																					61.2	63.8	3.4	66.2	63.1	65.0	4.6	67.4
B5		24	D	60.4	60.4	62.8																					61.2	63.8	3.4	66.2	63.1	65.0	4.6	67.4
B5		25	D	59.4	59.4	61.8																					62.2	64.0	4.6	66.4	63.1	64.7	5.3	67.1
B5		26	D	59.4	59.4	61.8																					62.2	64.0	4.6	66.4	63.2	64.7	5.3	67.1
B5		27	D	59.4	59.4	61.8																					63.1	64.7	5.3	67.1	63.1	64.7	5.3	67.1
B5		28	D	59.4	59.4	61.8																					62.2	64.0	4.6	66.4	63.1	64.7	5.3	67.1
B5		29	D	59.4	59.4	61.8																					63.1	64.7	5.3	67.1	64.1	65.4	6.0	67.8
B5		30	D	59.4	59.4	61.8																					63.1	64.7	5.3	67.1	64.1	65.4	6.0	67.8
B5		31	D	59.4	59.4	61.8																					63.1	64.7	5.3	67.1	64.1	65.4	6.0	67.8
B5		32	D	58.4	58.4	60.8																					63.1	64.4	6.0	66.8	64.1	65.1	6.7	67.5
B5		33	D	58.4	58.4	60.8																					63.1	64.4	6.0	66.8	64.1	65.1	6.7	67.5
B5		34	D	58.4	58.4	60.8																					63.1	64.4	6.0	66.8	64.1	65.1	6.7	67.5
B5		21	D	58.3	58.3	60.7																					50.3	58.9	0.6	61.3	49.3	58.8	0.5	61.2
B5		22	D	58.3	58.3	60.7																					53.6	59.6	1.3	62.0	49.8	58.9	0.6	61.3
B5		23	D	58.3	58.3	60.7																					54.8	59.9	1.6	62.3	51.1	59.0	0.8	61.4
B5		24	D	58.3	58.3	60.7																					55.8	60.2	1.9	62.6	51.5	59.1	0.8	61.5
B5		25	D	58.3	58.3	60.7																					56.8	60.6	2.3	63.0	52.5	59.3	1.0	61.7
B5		26	D	58.3	58.3	60.7																					59.4	61.9	3.6	64.3	52.5	59.3	1.0	61.7
B5		27	D	58.3	58.3	60.7																					59.4	61.9	3.6	64.3	52.5	59.3	1.0	61.7
B5		28	D	58.3	58.3	60.7																					59.5	62.0	3.7	64.4	53.0	59.4	1.1	61.8
B5		29	D	58.3	58.3	60.7																					59.5	62.0	3.7	64.4	54.1	59.7	1.4	62.1
B5		30	D	58.3	58.3	60.7																					60.4	62.5	4.2	64.9	56.2	60.4	2.1	62.8
B5		31	D	58.3	58.3	60.7																					60.4	62.5	4.2	64.9	57.0	60.7	2.4	63.1
B5		32	D	58.3	58.3	60.7																					61.3	63.1	4.8	65.5	57.0	60.7	2.4	63.1
B5		33	D	58.3	58.3	60.7																					61.3	63.1	4.8	65.5	59.5	62.0	3.7	64.4
B5		34	F	58.3	58.3	60.7																					61.3	63.1	4.8	65.5	59.5	62.0	3.7	64.4

Atlantic Yards Redevelopment SEIS Construction Noise

Phasing Plan 2 Noise Analysis Results

Receptor Sites	Address	Elevation (floor)	Façade	Construction Duration																															
				2024 - November				2025 - November				2026 - October				2027 - December				2028 - December				2029 - August				2030 - June				2031 - July			
				Leq			L10	Leq			L10	Leq			L10	Leq			L10	Leq			L10	Leq			L10	Leq			L10	Leq			L10
				Const	Total	Change	Total	Const	Total	Change	Total	Const	Total	Change	Total	Const	Total	Change	Total	Const	Total	Change	Total	Const	Total	Change	Total	Const	Total	Change	Total	Const	Total	Change	Total
B5		10	B	65.1	67.0	4.6	69.4	64.2	66.4	4.0	68.8	58.6	63.9	1.5	66.3	58.6	63.9	1.5	66.3	56.2	63.3	0.9	65.7	51.2	62.7	0.3	65.1	52.5	62.8	0.4	65.2	50.6	62.7	0.3	65.1
B5		11	B	65.1	67.0	4.6	69.4	64.2	66.4	4.0	68.8	59.5	64.2	1.8	66.6	58.6	63.9	1.5	66.3	57.0	63.5	1.1	65.9	51.5	62.7	0.3	65.1	53.0	62.9	0.5	65.3	51.0	62.7	0.3	65.1
B5		12	B	65.1	67.0	4.6	69.4	64.2	66.4	4.0	68.8	59.5	64.2	1.8	66.6	58.6	63.9	1.5	66.3	57.0	63.5	1.1	65.9	52.1	62.8	0.4	65.2	53.0	62.9	0.5	65.3	51.0	62.7	0.3	65.1
B5		13	B	65.1	66.7	5.3	69.1	64.2	66.0	4.6	68.4	59.5	63.6	2.2	66.0	58.6	63.2	1.8	65.6	57.0	62.7	1.3	65.1	52.1	61.9	0.5	64.3	53.5	62.1	0.7	64.5	51.0	61.8	0.4	64.2
B5		14	B	65.1	66.7	5.3	69.1	64.2	66.0	4.6	68.4	58.6	63.2	1.8	65.6	58.6	63.2	1.8	65.6	57.0	62.7	1.3	65.1	52.1	61.9	0.5	64.3	53.5	62.1	0.7	64.5	51.5	61.8	0.4	64.2
B5		15	B	64.1	66.0	4.6	68.4	63.2	65.4	4.0	67.8	58.5	63.2	1.8	65.6	58.5	63.2	1.8	65.6	56.8	62.7	1.3	65.1	51.5	61.8	0.4	64.2	53.1	62.0	0.6	64.4	50.8	61.8	0.4	64.2
B5		16	B	64.1	66.0	4.6	68.4	63.2	65.4	4.0	67.8	58.5	63.2	1.8	65.6	58.5	63.2	1.8	65.6	56.8	62.7	1.3	65.1	51.5	61.8	0.4	64.2	53.1	62.0	0.6	64.4	50.8	61.8	0.4	64.2
B5		17	B	64.1	66.0	4.6	68.4	63.2	65.4	4.0	67.8	58.5	63.2	1.8	65.6	58.5	63.2	1.8	65.6	56.8	62.7	1.3	65.1	51.5	61.8	0.4	64.2	53.1	62.0	0.6	64.4	50.8	61.8	0.4	64.2
B5		18	B	64.1	65.7	5.3	68.1	63.2	65.0	4.6	67.4	58.5	62.6	2.2	65.0	58.5	62.6	2.2	65.0	56.8	62.0	1.6	64.4	51.5	60.9	0.5	63.3	53.1	61.1	0.7	63.5	50.8	60.8	0.4	63.2
B5		19	B	64.1	65.7	5.3	68.1	63.2	65.0	4.6	67.4	58.5	62.6	2.2	65.0	59.4	62.9	2.5	65.3	56.8	62.0	1.6	64.4	51.5	60.9	0.5	63.3	53.1	61.1	0.7	63.5	50.8	60.8	0.4	63.2
B5		20	B	64.1	65.6	5.2	68.0	63.1	65.0	4.6	67.4	58.4	62.5	2.1	64.9	59.3	62.9	2.5	65.3	56.6	61.9	1.5	64.3	51.0	60.9	0.5	63.3	52.8	61.1	0.7	63.5	50.1	60.8	0.4	63.2
B5		21	B	64.1	65.6	5.2	68.0	63.1	65.0	4.6	67.4	59.3	62.9	2.5	65.3	59.3	62.9	2.5	65.3	56.6	61.9	1.5	64.3	51.5	60.9	0.5	63.3	53.5	61.2	0.8	63.6	51.0	60.9	0.5	63.3
B5		22	B	64.1	65.6	5.2	68.0	63.1	65.0	4.6	67.4	59.3	62.9	2.5	65.3	60.3	63.3	2.9	65.7	55.8	61.7	1.3	64.1	52.1	61.0	0.6	63.4	54.2	61.3	0.9	63.7	50.1	60.8	0.4	63.2
B5		23	D	64.1	65.6	5.2	68.0	62.2	64.4	4.0	66.8	58.4	62.5	2.1	64.9	60.3	63.3	2.9	65.7	57.5	62.2	1.8	64.6	52.1	61.0	0.6	63.4	54.2	61.3	0.9	63.7	51.0	60.9	0.5	63.3
B5		24	D	65.1	66.4	6.0	68.8	63.1	65.0	4.6	67.4	60.3	63.3	2.9	65.7	60.3	63.3	2.9	65.7	57.5	62.2	1.8	64.6	52.1	61.0	0.6	63.4	54.2	61.3	0.9	63.7	51.0	60.9	0.5	63.3
B5		25	D	65.1	66.1	6.7	68.5	63.1	64.7	5.3	67.1	60.3	62.9	3.5	65.3	60.3	62.9	3.5	65.3	57.5	61.6	2.2	64.0	51.5	60.1	0.7	62.5	53.5	60.4	1.0	62.8	51.0	60.0	0.6	62.4
B5		26	D	65.1	66.1	6.7	68.5	63.2	64.7	5.3	67.1	60.3	62.9	3.5	65.3	60.3	62.9	3.5	65.3	57.6	61.6	2.2	64.0	52.0	60.1	0.7	62.5	53.8	60.4	1.0	62.8	51.5	60.1	0.7	62.5
B5		27	D	66.1	66.9	7.5	69.3	63.1	64.7	5.3	67.1	60.3	62.9	3.5	65.3	60.3	62.9	3.5	65.3	57.5	61.6	2.2	64.0	52.1	60.1	0.7	62.5	54.2	60.5	1.1	62.9	51.5	60.1	0.7	62.5
B5		28	D	66.1	66.9	7.5	69.3	63.1	64.7	5.3	67.1	60.3	62.9	3.5	65.3	60.3	62.9	3.5	65.3	57.5	61.6	2.2	64.0	52.1	60.1	0.7	62.5	54.2	60.5	1.1	62.9	51.5	60.1	0.7	62.5
B5		29	D	66.1	66.9	7.5	69.3	63.1	64.7	5.3	67.1	59.3	62.4	3.0	64.8	60.3	62.9	3.5	65.3	57.5	61.6	2.2	64.0	52.1	60.1	0.7	62.5	55.0	60.7	1.3	63.1	52.1	60.1	0.7	62.5
B5		30	D	66.1	66.9	7.5	69.3	63.1	64.7	5.3	67.1	59.3	62.4	3.0	64.8	60.3	62.9	3.5	65.3	57.5	61.6	2.2	64.0	52.1	60.1	0.7	62.5	55.0	60.7	1.3	63.1	52.8	60.3	0.9	62.7
B5		31	D	65.1	66.1	6.7	68.5	63.1	64.7	5.3	67.1	59.3	62.4	3.0	64.8	60.3	62.9	3.5	65.3	58.4	61.9	2.5	64.3	52.1	60.1	0.7	62.5	55.0	60.7	1.3	63.1	52.8	60.3	0.9	62.7
B5		32	D	65.1	65.9	7.5	68.3	63.1	64.4	6.0	66.8	59.3	61.9	3.5	64.3	60.3	62.4	4.0	64.8	58.4	61.4	3.0	63.8	52.1	59.3	0.9	61.7	55.0	60.0	1.6	62.4	52.8	59.4	1.0	61.8
B5		33	D	65.1	65.9	7.5	68.3	63.1	64.4	6.0	66.8	60.2	62.4	4.0	64.8	60.2	62.4	4.0	64.8	58.3	61.4	3.0	63.8	51.8	59.3	0.9	61.7	54.8	60.0	1.6	62.4	52.5	59.4	1.0	61.8
B5		34	D	65.1	65.9	7.5	68.3	63.1	64.4	6.0	66.8	59.3	61.9	3.5	64.3	60.2	62.4	4.0	64.8	57.4	60.9	2.5	63.3	51.8	59.3	0.9	61.7	54.8	60.0	1.6	62.4	52.5	59.4	1.0	61.8
B5		21	D	49.3	58.8	0.5	61.2	49.3	58.8	0.5	61.2	46.6	58.6	0.3	61.0	49.3	58.8	0.5	61.2	49.3	58.8	0.5	61.2	51.2	59.1	0.8	61.5	45.8	58.5	0.2	60.9	50.3	58.9	0.6	61.3
B5		22	D	51.2	59.1	0.8	61.5	50.5	58.9	0.7	61.3	49.1	58.8	0.5	61.2	51.2	59.1	0.8	61.5	53.6	59.6	1.3	62.0	52.8	59.4	1.1	61.8	49.1	58.8	0.5	61.2	52.8	59.4	1.1	61.8
B5		23	D	52.5	59.3	1.0	61.7	52.5	59.3	1.0	61.7	50.5	59.0	0.7	61.4	54.0	59.7	1.4	62.1	57.4	60.9	2.6	63.3	52.5	59.3	1.0	61.7	51.1	59.0	0.8	61.4	54.8	59.9	1.6	62.3
B5		24	D	54.2	59.7	1.4	62.1	52.8	59.4	1.1	61.8	51.5	59.1	0.8	61.5	55.0	59.9	1.7	62.3	58.4	61.4	3.1	63.8	55.0	59.9	1.7	62.3	52.1	59.2	0.9	61.6	56.6	60.5	2.3	62.9
B5		25	D	56.0	60.3	2.0	62.7	54.5	59.8	1.5	62.2	53.1	59.4	1.2	61.8	58.5	61.4	3.1	63.8	58.5	61.4	3.1	63.8	55.2	60.0	1.7	62.4	53.8	59.6	1.3	62.0	58.5	61.4	3.1	63.8
B5		26	D	59.4	61.9	3.6	64.3	54.5	59.8	1.5	62.2	53.8	59.6	1.3	62.0	58.5	61.4	3.1	63.8	59.4	61.9	3.6	64.3	55.2	60.0	1.7	62.4	53.8	59.6	1.3	62.0	58.5	61.4	3.1	63.8
B5		27	D	60.3	62.4	4.2	64.8	56.0	60.3	2.0	62.7	55.2	60.0	1.7	62.4	59.4	61.9	3.6	64.3	59.4	61.9	3.6	64.3	55.2	60.0	1.7	62.4	54.5	59.8	1.5	62.2	58.5	61.4	3.1	63.8
B5		28	D	61.3	63.1	4.8	65.5	56.2	60.4	2.1	62.8	56.2	60.4	2.1	62.8	60.4	62.5	4.2	64.9	59.5	62.0	3.7	64.4	55.5	60.1	1.8	62.5	54.8	59.9	1.6	62.3	58.6	61.5	3.2	63.9
B5		29	D	61.3	63.1	4.8	65.5	57.0	60.7	2.4	63.1	57.0	60.7	2.4	63.1	60.4	62.5	4.2	64.9	59.5	62.0	3.7	64.4	56.2	60.4	2.1	62.8	54.8	59.9	1.6	62.3	59.5	62.0	3.7	64.4
B5		30	D	61.3	63.1	4.8	65.5	57.0	60.7	2.4	63.1	56.2	60.4	2.1	62.8	60.4	62.5	4.2	64.9	59.5	62.0	3.7	64.4	56.2	60.4	2.1	62.8	54.8	59.9	1.6	62.3	59.5	62.0	3.7	64.4
B5		31	D	61.3	63.1	4.8	65.5	57.0	60.7	2.4	63.1	56.2	60.4	2.1	62.8	60.4	62.5	4.2	64.9	59.5	62.0	3.7	64.4	56.2	60.4	2.1	62.8	55.5	60.1	1.8	62.5	59.5	62.0	3.7	64.4
B5		32	D	62.3	63.7	5.4	66.1	57.0	60.7	2.4	63.1	56.2	60.4	2.1	62.8	59.5	62.0	3.7	64.4	59.5	62.0	3.7	64.4	55.5	60.1	1.8	62.5	54.8	59.9	1.6	62.3	58.6	61.5	3.2	63.9
B5		33	D	62.3	63.7	5.4	66.1	57.0	60.7	2.4	63.1	56.2	60.4	2.1	62.8	59.5	62.0	3.7	64.4	59.5	62.0	3.7	64.4	55.5	60.1	1.8	62.5	54.8	59.9	1.6	62.3	58.6	61.5	3.2	63.9
B5		34	F	62.3	63.7	5.4	66.1	57.8	61.1	2.8	63.5	57.0	60.7	2.4	63.1	59.5	62.0	3.7	64.4	59.5	62.0	3.7	64.4	55.5	60.1	1.8	62.5	54.8	59.9	1.6	62.3	58.6	61.5	3.2	63.9

Atlantic Yards Redevelopment SEIS Construction Noise

Phasing Plan 2 Noise Analysis Results

Receptor Sites	Address	Elevation (floor)	Façade	2031 - October				2032 - July				2032 - October				2033 - March				2034 - August				2035 - February				2035 - October			
					Leq		L10		Leq		L10		Leq		L10		Leq		L10		Leq		L10		Leq		L10		Leq		L10
				Const	Total	Change	Total	Const	Total	Change	Total	Const	Total	Change	Total	Const	Total	Change	Total	Const	Total	Change	Total	Const	Total	Change	Total	Const	Total	Change	Total
B5		10	B	50.8	62.7	0.3	65.1	50.6	62.7	0.3	65.1	50.4	62.7	0.3	65.1	50.2	62.7	0.3	65.1	50.1	62.6	0.2	65.0	50.0	62.6	0.2	65.0	50.1	62.6	0.2	65.0
B5		11	B	51.2	62.7	0.3	65.1	51.0	62.7	0.3	65.1	50.4	62.7	0.3	65.1	50.2	62.7	0.3	65.1	50.1	62.6	0.2	65.0	50.0	62.6	0.2	65.0	50.1	62.6	0.2	65.0
B5		12	B	51.2	62.7	0.3	65.1	51.0	62.7	0.3	65.1	50.4	62.7	0.3	65.1	50.2	62.7	0.3	65.1	50.1	62.6	0.2	65.0	50.0	62.6	0.2	65.0	50.1	62.6	0.2	65.0
B5		13	B	51.5	61.8	0.4	64.2	51.0	61.8	0.4	64.2	50.4	61.7	0.3	64.1	50.2	61.7	0.3	64.1	50.1	61.7	0.3	64.1	50.0	61.7	0.3	64.1	50.1	61.7	0.3	64.1
B5		14	B	51.8	61.8	0.4	64.2	51.5	61.8	0.4	64.2	50.4	61.7	0.3	64.1	50.2	61.7	0.3	64.1	50.1	61.7	0.3	64.1	50.0	61.7	0.3	64.1	50.1	61.7	0.3	64.1
B5		15	B	51.1	61.8	0.4	64.2	50.8	61.8	0.4	64.2	49.5	61.7	0.3	64.1	49.3	61.7	0.3	64.1	49.1	61.6	0.2	64.0	49.0	61.6	0.2	64.0	49.1	61.6	0.2	64.0
B5		16	B	51.1	61.8	0.4	64.2	50.8	61.8	0.4	64.2	49.5	61.7	0.3	64.1	49.3	61.7	0.3	64.1	49.1	61.6	0.2	64.0	49.0	61.6	0.2	64.0	49.1	61.6	0.2	64.0
B5		17	B	51.1	61.8	0.4	64.2	50.8	61.8	0.4	64.2	49.5	61.7	0.3	64.1	49.3	61.7	0.3	64.1	49.1	61.6	0.2	64.0	49.0	61.6	0.2	64.0	49.1	61.6	0.2	64.0
B5		18	B	51.1	60.9	0.5	63.3	50.8	60.8	0.4	63.2	49.5	60.7	0.3	63.1	49.3	60.7	0.3	63.1	49.1	60.7	0.3	63.1	49.0	60.7	0.3	63.1	49.1	60.7	0.3	63.1
B5		19	B	51.5	60.9	0.5	63.3	50.8	60.8	0.4	63.2	49.5	60.7	0.3	63.1	49.3	60.7	0.3	63.1	49.1	60.7	0.3	63.1	49.0	60.7	0.3	63.1	49.1	60.7	0.3	63.1
B5		20	B	51.0	60.9	0.5	63.3	50.1	60.8	0.4	63.2	48.6	60.7	0.3	63.1	48.3	60.7	0.3	63.1	48.1	60.7	0.3	63.1	48.0	60.6	0.2	63.0	48.1	60.7	0.3	63.1
B5		21	B	51.5	60.9	0.5	63.3	51.0	60.9	0.5	63.3	48.6	60.7	0.3	63.1	48.3	60.7	0.3	63.1	48.1	60.7	0.3	63.1	48.0	60.6	0.2	63.0	48.1	60.7	0.3	63.1
B5		22	B	51.0	60.9	0.5	63.3	50.1	60.8	0.4	63.2	48.6	60.7	0.3	63.1	48.3	60.7	0.3	63.1	48.1	60.7	0.3	63.1	48.0	60.6	0.2	63.0	48.1	60.7	0.3	63.1
B5		23	D	52.1	61.0	0.6	63.4	51.0	60.9	0.5	63.3	48.6	60.7	0.3	63.1	48.3	60.7	0.3	63.1	48.1	60.7	0.3	63.1	48.0	60.6	0.2	63.0	48.1	60.7	0.3	63.1
B5		24	D	52.1	61.0	0.6	63.4	51.0	60.9	0.5	63.3	48.6	60.7	0.3	63.1	48.3	60.7	0.3	63.1	48.1	60.7	0.3	63.1	48.0	60.6	0.2	63.0	48.1	60.7	0.3	63.1
B5		25	D	52.1	60.1	0.7	62.5	51.0	60.0	0.6	62.4	48.6	59.7	0.3	62.1	48.4	59.7	0.3	62.1	48.1	59.7	0.3	62.1	48.0	59.7	0.3	62.1	48.1	59.7	0.3	62.1
B5		26	D	52.5	60.2	0.8	62.6	51.5	60.1	0.7	62.5	49.5	59.8	0.4	62.2	49.3	59.8	0.4	62.2	49.1	59.8	0.4	62.2	49.0	59.8	0.4	62.2	49.1	59.8	0.4	62.2
B5		27	D	52.1	60.1	0.7	62.5	51.5	60.1	0.7	62.5	48.6	59.7	0.3	62.1	48.4	59.7	0.3	62.1	48.1	59.7	0.3	62.1	48.0	59.7	0.3	62.1	48.1	59.7	0.3	62.1
B5		28	D	52.1	60.1	0.7	62.5	51.5	60.1	0.7	62.5	48.6	59.7	0.3	62.1	48.4	59.7	0.3	62.1	48.2	59.7	0.3	62.1	48.0	59.7	0.3	62.1	48.1	59.7	0.3	62.1
B5		29	D	52.8	60.3	0.9	62.7	52.1	60.1	0.7	62.5	51.0	60.0	0.6	62.4	48.4	59.7	0.3	62.1	48.2	59.7	0.3	62.1	48.0	59.7	0.3	62.1	48.1	59.7	0.3	62.1
B5		30	D	52.8	60.3	0.9	62.7	52.8	60.3	0.9	62.7	52.1	60.1	0.7	62.5	48.4	59.7	0.3	62.1	48.2	59.7	0.3	62.1	48.0	59.7	0.3	62.1	48.1	59.7	0.3	62.1
B5		31	D	52.8	60.3	0.9	62.7	52.8	60.3	0.9	62.7	52.1	60.1	0.7	62.5	48.4	59.7	0.3	62.1	48.2	59.7	0.3	62.1	48.0	59.7	0.3	62.1	48.1	59.7	0.3	62.1
B5		32	D	52.8	59.4	1.0	61.8	52.8	59.4	1.0	61.8	52.1	59.3	0.9	61.7	48.4	58.8	0.4	61.2	48.2	58.8	0.4	61.2	48.0	58.8	0.4	61.2	48.1	58.8	0.4	61.2
B5		33	D	52.5	59.4	1.0	61.8	52.5	59.4	1.0	61.8	51.8	59.3	0.9	61.7	47.5	58.7	0.3	61.1	47.3	58.7	0.3	61.1	47.1	58.7	0.3	61.1	47.2	58.7	0.3	61.1
B5		34	D	52.5	59.4	1.0	61.8	52.5	59.4	1.0	61.8	51.8	59.3	0.9	61.7	47.6	58.7	0.3	61.1	47.3	58.7	0.3	61.1	47.1	58.7	0.3	61.1	47.2	58.7	0.3	61.1
B5		21	D	50.3	58.9	0.6	61.3	50.3	58.9	0.6	61.3	53.1	59.4	1.2	61.8	49.3	58.8	0.5	61.2	49.3	58.8	0.5	61.2	45.8	58.5	0.2	60.9	48.4	58.7	0.4	61.1
B5		22	D	52.8	59.4	1.1	61.8	52.8	59.4	1.1	61.8	55.4	60.1	1.8	62.5	52.8	59.4	1.1	61.8	51.2	59.1	0.8	61.5	48.5	58.7	0.4	61.1	50.5	58.9	0.7	61.3
B5		23	D	57.4	60.9	2.6	63.3	54.8	59.9	1.6	62.3	56.5	60.5	2.2	62.9	54.0	59.7	1.4	62.1	52.5	59.3	1.0	61.7	50.0	58.9	0.6	61.3	52.5	59.3	1.0	61.7
B5		24	D	58.4	61.4	3.1	63.8	56.6	60.5	2.3	62.9	58.4	61.4	3.1	63.8	55.8	60.2	1.9	62.6	53.5	59.5	1.2	61.9	51.0	59.0	0.7	61.4	53.5	59.5	1.2	61.9
B5		25	D	59.4	61.9	3.6	64.3	58.5	61.4	3.1	63.8	60.3	62.4	4.2	64.8	56.0	60.3	2.0	62.7	53.8	59.6	1.3	62.0	52.0	59.2	0.9	61.6	53.8	59.6	1.3	62.0
B5		26	D	59.4	61.9	3.6	64.3	58.5	61.4	3.1	63.8	60.3	62.4	4.2	64.8	56.0	60.3	2.0	62.7	54.5	59.8	1.5	62.2	52.0	59.2	0.9	61.6	53.8	59.6	1.3	62.0
B5		27	D	59.4	61.9	3.6	64.3	58.5	61.4	3.1	63.8	60.3	62.4	4.2	64.8	56.8	60.6	2.3	63.0	55.2	60.0	1.7	62.4	52.5	59.3	1.0	61.7	54.5	59.8	1.5	62.2
B5		28	D	59.5	62.0	3.7	64.4	58.6	61.5	3.2	63.9	61.3	63.1	4.8	65.5	57.0	60.7	2.4	63.1	55.5	60.1	1.8	62.5	53.0	59.4	1.1	61.8	54.8	59.9	1.6	62.3
B5		29	D	59.5	62.0	3.7	64.4	59.5	62.0	3.7	64.4	61.3	63.1	4.8	65.5	57.8	61.1	2.8	63.5	55.5	60.1	1.8	62.5	53.0	59.4	1.1	61.8	55.5	60.1	1.8	62.5
B5		30	D	60.4	62.5	4.2	64.9	59.5	62.0	3.7	64.4	61.3	63.1	4.8	65.5	57.8	61.1	2.8	63.5	55.5	60.1	1.8	62.5	53.5	59.5	1.3	61.9	55.5	60.1	1.8	62.5
B5		31	D	60.4	62.5	4.2	64.9	59.5	62.0	3.7	64.4	62.3	63.7	5.4	66.1	57.8	61.1	2.8	63.5	55.5	60.1	1.8	62.5	53.0	59.4	1.1	61.8	55.5	60.1	1.8	62.5
B5		32	D	59.5	62.0	3.7	64.4	58.6	61.5	3.2	63.9	60.4	62.5	4.2	64.9	57.0	60.7	2.4	63.1	54.8	59.9	1.6	62.3	52.5	59.3	1.0	61.7	54.8	59.9	1.6	62.3
B5		33	D	59.5	62.0	3.7	64.4	58.6	61.5	3.2	63.9	60.4	62.5	4.2	64.9	57.0	60.7	2.4	63.1	54.8	59.9	1.6	62.3	53.0	59.4	1.1	61.8	54.8	59.9	1.6	62.3
B5		34	F	59.5	62.0	3.7	64.4	58.6	61.5	3.2	63.9	60.4	62.5	4.2	64.9	57.0	60.7	2.4	63.1	54.8	59.9	1.6	62.3	53.0	59.4	1.1	61.8	54.8	59.9	1.6	62.3

Atlantic Yards Redevelopment SEIS Construction Noise

Phasing Plan 2 Noise Analysis Results

Receptor Sites	Address	Elevation (floor)	Façade	Existing Leq(1)	NB Leq(1)	NB L10	2018 - November Leq Const	2018 - November Leq Total	2018 - November Leq Change	2018 - November L10 Total	2019 - October Leq Const	2019 - October Leq Total	2019 - October Leq Change	2019 - October L10 Total	2020 - September Leq Const	2020 - September Leq Total	2020 - September Leq Change	2020 - September L10 Total	2020 - December Leq Const	2020 - December Leq Total	2020 - December Leq Change	2020 - December L10 Total	2021 - October Leq Const	2021 - October Leq Total	2021 - October Leq Change	2021 - October L10 Total	2022 - October Leq Const	2022 - October Leq Total	2022 - October Leq Change	2022 - October L10 Total	2023-July Leq Const	2023-July Leq Total	2023-July Leq Change	2023-July L10 Total
B14	Phase II - Building 14	1	F	58.3	58.7	63.2																									61.8	63.5	4.8	68.0
B14		2	F	58.3	58.7	63.2																									62.2	63.8	5.1	68.3
B14		3	F	58.3	58.7	63.2																									63.0	64.3	5.7	68.8
B14		4	F	58.3	58.7	63.2																									63.8	65.0	6.3	69.5
B14		5	F	58.3	58.7	63.2																									64.6	65.6	6.9	70.1
B14		6	F	58.3	58.7	63.2																									65.4	66.3	7.6	70.8
B14		7	F	58.3	58.7	63.2																									65.4	66.3	7.6	70.8
B14		8	F	58.3	58.7	63.2																									66.3	67.0	8.3	71.5
B14		9	F	58.3	58.7	63.2																									66.3	67.0	8.3	71.5
B14		10	F	58.3	58.7	63.2																									66.3	67.0	8.3	71.5
B14		11	F	58.3	58.7	63.2																									66.3	67.0	8.3	71.5
B14		12	F	58.3	58.7	63.2																									66.3	67.0	8.3	71.5
B14		13	F	58.3	58.7	63.2																									66.3	67.0	8.3	71.5
B14		14	F	58.3	58.7	63.2																									66.2	66.9	8.2	71.4
B14		15	F	58.3	58.7	63.2																									66.2	66.9	8.2	71.4
B14		16	F	58.3	58.7	63.2																									66.2	66.9	8.2	71.4
B14		1	F	58.3	58.7	63.2																									42.2	58.8	0.1	63.3
B14		2	F	58.3	58.7	63.2																									42.5	58.8	0.1	63.3
B14		3	F	58.3	58.7	63.2																									45.8	58.9	0.2	63.4
B14		4	F	58.3	58.7	63.2																									46.0	58.9	0.2	63.4
B14		5	F	58.3	58.7	63.2																									47.2	59.0	0.3	63.5
B14		6	F	58.3	58.7	63.2																									47.8	59.0	0.3	63.5
B14		7	F	58.3	58.7	63.2																									47.8	59.0	0.3	63.5
B14		8	F	58.3	58.7	63.2																									48.5	59.1	0.4	63.6
B14		9	A	58.3	58.7	63.2																									48.5	59.1	0.4	63.6
B14		10	A	58.3	58.7	63.2																									48.5	59.1	0.4	63.6
B14		11	A	58.3	58.7	63.2																									48.2	59.1	0.4	63.6
B14		12	A	58.3	58.7	63.2																									47.5	59.0	0.3	63.5
B14		13	A	58.3	58.7	63.2																									47.5	59.0	0.3	63.5
B14		14	A	58.3	58.7	63.2																									47.5	59.0	0.3	63.5
B14		15	A	58.3	58.7	63.2																									47.5	59.0	0.3	63.5
B14		16	A	58.3	58.7	63.2																									47.5	59.0	0.3	63.5
B14		7	A	58.3	58.7	63.2																									52.3	59.6	0.9	64.1
B14		8	A	58.3	58.7	63.2																									52.8	59.7	1.0	64.2
B14		9	A	58.3	58.7	63.2																									53.8	59.9	1.2	64.4
B14		10	A	58.3	58.7	63.2																									54.0	59.9	1.3	64.4
B14		11	A	58.3	58.7	63.2																									54.0	59.9	1.3	64.4
B14		12	A	58.3	58.7	63.2																									54.2	60.0	1.3	64.5
B14		13	A	58.3	58.7	63.2																									54.2	60.0	1.3	64.5
B14		14	A	58.3	58.7	63.2																									54.2	60.0	1.3	64.5
B14		15	A	58.3	58.7	63.2																									54.2	60.0	1.3	64.5
B14		16	A	58.3	58.7	63.2																									54.0	59.9	1.3	64.4
B14		1	D	58.3	58.7	63.2																									56.3	60.7	2.0	65.2
B14		2	D	58.3	58.7	63.2																									56.5	60.7	2.1	65.2
B14		3	D	58.3	58.7	63.2																									58.2	61.5	2.8	66.0
B14		4	D	58.3	58.7	63.2																									58.5	61.6	2.9	66.1
B14		5	D	58.3	58.7	63.2																									61.5	63.3	4.6	67.8
B14		6	D	58.3	58.7	63.2																									63.6	64.8	6.2	69.3
B14		7	D	58.3	58.7	63.2																									65.4	66.3	7.6	70.8
B14		8	D	58.3	58.7	63.2																									65.4	66.3	7.6	70.8
B14		9	D	58.3	58.7	63.2																									65.3	66.2	7.5	70.7
B14		10	D	58.3	58.7	63.2																									65.3	66.2	7.5	70.7
B14		11	D	58.3	58.7	63.2																									65.3	66.2	7.5	70.7
B14		12	D	58.3	58.7	63.2																									65.3	66.1	7.4	70.6
B14		13	D	58.3	58.7	63.2																									65.3	66.1	7.4	70.6
B14		14	D	58.3	58.7	63.2																									66.2	66.9	8.2	71.4
B14		15	D	58.3	58.7	63.2																									66.2	66.9	8.2	71.4
B14		16	D	58.3	58.7	63.2																									65.3	66.1	7.4	70.6
B6		1	D	64.4	64.4	66.8																												
B6		2	D	65.4	65.4	67.8																												
B6		3	E	66.4	66.4	68.8																												
B6		4	E	65.4	65.4	67.8																												
B6		5	E	65.4	65.4	67.8																												
B6		6	E	65.4	65.4	67.8																												
B6		7	H	65.4	65.4	67.8																												
B6		8	H	64.4	64.4	66.8																												
B6		9	H	64.4	64.4	66.8																												
B6		10	H	64.4	64.4	66.8																												
B6		11	H	63.4	63.4	65.8																												
B6		12	H	63.4	63.4	65.8																												
B6		13	H	63.4	63.4	65.8																												
B6		14	H	63.4	63.4	65.8																												
B6		15	H	62.4	62.4	64.8																												
B6		16	H	62.4	62.4	64.8																												
B6		17	H	62.4	62.4	64.8																												
B6		18	H	62.4	62.4	64.8																												
B6		19	H	62.4	62.4	64.8																												

Atlantic Yards Redevelopment SEIS Construction Noise

Phasing Plan 2 Noise Analysis Results

Receptor Sites	Address	Elevation (floor)	Façade	Construction Duration																															
				2024 - November				2025 - November				2026 - October				2027 - December				2028 - December				2029 - August				2030 - June				2031 - July			
				Leq			L10	Leq			L10	Leq			L10	Leq			L10	Leq			L10	Leq			L10	Leq			L10	Leq			L10
				Const	Total	Change	Total	Const	Total	Change	Total	Const	Total	Change	Total	Const	Total	Change	Total	Const	Total	Change	Total	Const	Total	Change	Total	Const	Total	Change	Total	Const	Total	Change	Total
B14		1	F	67.2	67.8	9.1	72.3	69.1	69.5	10.8	74.0	67.2	67.8	9.1	72.3	73.1	73.2	14.5	77.7	69.1	69.5	10.8	74.0	66.3	67.0	8.3	71.5	60.2	62.5	3.8	67.0	65.3	66.2	7.5	70.7
B14		2	F	70.2	70.5	11.8	75.0	69.2	69.6	10.9	74.1	67.3	67.9	9.2	72.4	73.1	73.2	14.6	77.7	71.1	71.4	12.7	75.9	66.4	67.1	8.4	71.6	62.2	63.8	5.1	68.3	66.4	67.1	8.4	71.6
B14		3	F	71.1	71.4	12.7	75.9	69.2	69.6	10.9	74.1	68.3	68.7	10.0	73.2	74.1	74.2	15.5	78.7	75.1	75.2	16.5	79.7	66.4	67.1	8.4	71.6	63.8	65.0	6.3	69.5	67.3	67.9	9.2	72.4
B14		4	F	72.1	72.3	13.6	76.8	69.2	69.6	10.9	74.1	69.2	69.6	10.9	74.1	75.1	75.2	16.5	79.7	78.0	78.1	19.4	82.6	66.4	67.1	8.4	71.6	65.5	66.3	7.6	70.8	69.2	69.6	10.9	74.1
B14		5	F	72.1	72.3	13.6	76.8	70.2	70.5	11.8	75.0	70.2	70.5	11.8	75.0	75.1	75.2	16.5	79.7	78.0	78.1	19.4	82.6	67.3	67.9	9.2	72.4	66.4	67.1	8.4	71.6	70.2	70.5	11.8	75.0
B14		6	F	72.1	72.3	13.6	76.8	70.1	70.4	11.8	74.9	70.1	70.4	11.8	74.9	75.0	75.1	16.5	79.6	78.0	78.1	19.4	82.6	67.3	67.8	9.1	72.3	66.3	67.0	8.3	71.5	70.1	70.4	11.8	74.9
B14		7	F	72.1	72.3	13.6	76.8	70.1	70.4	11.8	74.9	70.1	70.4	11.8	74.9	75.0	75.1	16.5	79.6	78.0	78.1	19.4	82.6	68.2	68.7	10.0	73.2	66.3	67.0	8.3	71.5	70.1	70.4	11.8	74.9
B14		8	F	72.1	72.3	13.6	76.8	70.1	70.4	11.8	74.9	70.1	70.4	11.8	74.9	75.0	75.1	16.5	79.6	78.0	78.1	19.4	82.6	68.2	68.7	10.0	73.2	67.3	67.8	9.1	72.3	70.1	70.4	11.8	74.9
B14		9	F	72.1	72.3	13.6	76.8	70.1	70.4	11.8	74.9	70.1	70.4	11.8	74.9	75.0	75.1	16.5	79.6	78.0	78.1	19.4	82.6	68.2	68.7	10.0	73.2	67.3	67.8	9.1	72.3	70.1	70.4	11.8	74.9
B14		10	F	72.1	72.3	13.6	76.8	70.1	70.4	11.7	74.9	70.1	70.4	11.7	74.9	75.0	75.1	16.4	79.6	77.0	77.1	18.4	81.6	68.2	68.6	9.9	73.1	67.2	67.8	9.1	72.3	70.1	70.4	11.7	74.9
B14		11	F	72.1	72.3	13.6	76.8	70.1	70.4	11.7	74.9	70.1	70.4	11.7	74.9	75.0	75.1	16.4	79.6	77.0	77.1	18.4	81.6	68.2	68.6	9.9	73.1	67.2	67.8	9.1	72.3	70.1	70.4	11.7	74.9
B14		12	F	72.1	72.3	13.6	76.8	70.1	70.4	11.7	74.9	69.1	69.5	10.8	74.0	74.0	74.2	15.5	78.7	77.0	77.1	18.4	81.6	67.2	67.8	9.1	72.3	67.2	67.8	9.1	72.3	70.1	70.4	11.7	74.9
B14		13	F	72.1	72.3	13.6	76.8	70.1	70.4	11.7	74.9	69.1	69.5	10.8	74.0	74.0	74.2	15.5	78.7	77.0	77.1	18.4	81.6	67.2	67.8	9.1	72.3	67.2	67.8	9.1	72.3	70.1	70.4	11.7	74.9
B14		14	F	72.1	72.2	13.6	76.7	70.1	70.4	11.7	74.9	69.1	69.5	10.8	74.0	74.0	74.2	15.5	78.7	76.0	76.1	17.4	80.6	67.2	67.7	9.1	72.2	66.2	66.9	8.2	71.4	69.1	69.5	10.8	74.0
B14		15	F	72.1	72.2	13.6	76.7	70.1	70.4	11.7	74.9	69.1	69.5	10.8	74.0	74.0	74.2	15.5	78.7	76.0	76.1	17.4	80.6	67.2	67.7	9.1	72.2	66.2	66.9	8.2	71.4	69.1	69.5	10.8	74.0
B14		16	F	72.1	72.2	13.6	76.7	70.1	70.4	11.7	74.9	69.1	69.5	10.8	74.0	74.0	74.2	15.5	78.7	76.0	76.1	17.4	80.6	67.2	67.7	9.1	72.2	66.2	66.9	8.2	71.4	69.1	69.5	10.8	74.0
B14		1	F	47.3	59.0	0.3	63.5	45.5	58.9	0.2	63.4	45.5	58.9	0.2	63.4	68.0	68.5	9.8	73.0	69.0	69.4	10.7	73.9	67.0	67.6	8.9	72.1	62.0	63.7	5.0	68.2	71.0	71.2	12.6	75.7
B14		2	F	51.2	59.4	0.7	63.9	46.5	58.9	0.3	63.4	46.5	58.9	0.3	63.4	68.0	68.5	9.8	73.0	69.0	69.4	10.7	73.9	66.0	66.7	8.1	71.2	65.0	65.9	7.2	70.4	72.0	72.2	13.5	76.7
B14		3	F	52.2	59.6	0.9	64.1	47.5	59.0	0.3	63.5	46.6	58.9	0.3	63.4	69.0	69.4	10.7	73.9	71.0	71.2	12.6	75.7	67.0	67.6	8.9	72.1	68.0	68.5	9.8	73.0	72.0	72.2	13.5	76.7
B14		4	F	53.2	59.8	1.1	64.3	47.6	59.0	0.3	63.5	46.8	59.0	0.3	63.5	70.0	70.3	11.6	74.8	73.0	73.2	14.5	77.7	67.0	67.6	8.9	72.1	71.0	71.3	12.6	75.8	74.0	74.1	15.4	78.6
B14		5	F	53.3	59.8	1.1	64.3	48.8	59.1	0.4	63.6	48.0	59.0	0.4	63.5	71.0	71.3	12.6	75.8	74.0	74.1	15.4	78.6	68.0	68.5	9.8	73.0	71.0	71.3	12.6	75.8	74.0	74.1	15.4	78.6
B14		6	F	53.4	59.8	1.1	64.3	49.2	59.1	0.5	63.6	48.5	59.1	0.4	63.6	72.0	72.2	13.5	76.7	74.0	74.1	15.4	78.6	68.0	68.5	9.8	73.0	72.0	72.2	13.5	76.7	74.0	74.1	15.4	78.6
B14		7	F	53.4	59.8	1.1	64.3	49.2	59.1	0.5	63.6	49.2	59.1	0.5	63.6	72.0	72.2	13.5	76.7	74.0	74.1	15.4	78.6	68.0	68.5	9.8	73.0	72.0	72.2	13.5	76.7	74.0	74.1	15.4	78.6
B14		8	F	53.4	59.8	1.1	64.3	49.2	59.1	0.5	63.6	49.2	59.1	0.5	63.6	72.0	72.2	13.5	76.7	74.0	74.1	15.4	78.6	68.0	68.5	9.8	73.0	72.0	72.2	13.5	76.7	74.0	74.1	15.4	78.6
B14		9	A	53.4	59.8	1.1	64.3	49.2	59.1	0.5	63.6	49.2	59.1	0.5	63.6	72.0	72.2	13.5	76.7	74.0	74.1	15.4	78.6	68.0	68.5	9.8	73.0	72.0	72.2	13.5	76.7	74.0	74.1	15.4	78.6
B14		10	A	53.4	59.8	1.1	64.3	49.2	59.1	0.5	63.6	49.2	59.1	0.5	63.6	72.0	72.2	13.5	76.7	74.0	74.1	15.4	78.6	68.0	68.5	9.8	73.0	72.0	72.2	13.5	76.7	73.0	73.2	14.5	77.7
B14		11	A	53.3	59.8	1.1	64.3	49.0	59.1	0.4	63.6	49.0	59.1	0.4	63.6	72.0	72.2	13.5	76.7	74.0	74.1	15.4	78.6	68.0	68.5	9.8	73.0	72.0	72.2	13.5	76.7	73.0	73.2	14.5	77.7
B14		12	A	53.3	59.8	1.1	64.3	49.0	59.1	0.4	63.6	49.0	59.1	0.4	63.6	72.0	72.2	13.5	76.7	74.0	74.1	15.4	78.6	68.0	68.5	9.8	73.0	72.0	72.2	13.5	76.7	73.0	73.2	14.5	77.7
B14	Phase II - Building 14	13	A	53.3	59.8	1.1	64.3	49.0	59.1	0.4	63.6	49.0	59.1	0.4	63.6	71.0	71.3	12.6	75.8	74.0	74.1	15.4	78.6	68.0	68.5	9.8	73.0	72.0	72.2	13.5	76.7	73.0	73.2	14.5	77.7
B14		14	A	53.3	59.8	1.1	64.3	49.0	59.1	0.4	63.6	49.0	59.1	0.4	63.6	71.0	71.3	12.6	75.8	74.0	74.1	15.4	78.6	68.0	68.5	9.8	73.0	71.0	71.3	12.6	75.8	72.0	72.2	13.5	76.7
B14		15	A	53.3	59.8	1.1	64.3	49.0	59.1	0.4	63.6	49.0	59.1	0.4	63.6	71.0	71.3	12.6	75.8	74.0	74.1	15.4	78.6	68.0	68.5	9.8	73.0	71.0	71.3	12.6	75.8	72.0	72.2	13.5	76.7
B14		16	A	53.3	59.8	1.1	64.3	49.0	59.1	0.4	63.6	49.0	59.1	0.4	63.6	71.0	71.3	12.6	75.8	73.0	73.2	14.5	77.7	68.0	68.5	9.8	73.0	71.0	71.3	12.6	75.8	72.0	72.2	13.5	76.7
B14		7	A	51.3	59.4	0.7	63.9	47.8	59.0	0.3	63.5	47.8	59.0	0.3	63.5	52.3	59.6	0.9	64.1	53.2	59.8	1.1	64.3	47.0	59.0	0.3	63.5	59.1	61.9	3.2	66.4	59.1	61.9	3.2	66.4
B14		8	A	52.8	59.7	1.0	64.2	50.5	59.3	0.6	63.8	49.8	59.2	0.5	63.7	53.6	59.9	1.2	64.4	54.5	60.1	1.4	64.6	49.1	59.1	0.5	63.6	61.1	63.1	4.4	67.6	63.1	64.4	5.7	68.9
B14		9	A	53.0	59.7	1.0	64.2	50.8	59.3	0.6	63.8	50.1	59.3	0.6	63.8	54.6	60.1	1.4	64.6	54.6	60.1	1.4	64.6	49.5	59.2	0.5	63.7	62.1	63.7	5.1	68.2	66.0	66.8	8.1	71.3
B14		10	A	54.0	59.9	1.3	64.4	51.8	59.5	0.8	64.0	50.5	59.3	0.6	63.8	54.8	60.2	1.5	64.7	54.8	60.2	1.5	64.7	50.0	59.2	0.6	63.7	63.1	64.4	5.8	68.9	67.0	67.6	8.9	72.1
B14		11	A	54.8	60.2	1.5	64.7	52.5	59.6	0.9	64.1	51.1	59.4	0.7	63.9	55.6	60.4	1.7	64.9	55.6	60.4	1.7	64.9	50.5	59.3	0.6	63.8	64.1	65.2	6.5	69.7	67.0	67.6	8.9	72.1
B14		12	A	55.0	60.2	1.5	64.7	52.8	59.7	1.0	64.2	52.1	59.6	0.9	64.1	55.8	60.5	1.8	65.0	55.8	60.5	1.8	65.0	51.0	59.4	0.7	63.9	65.1	66.0	7.3	70.5	68.0	68.5	9.8	73.0
B14		13	A	55.0	60.2	1.5	64.7	52.8	59.7	1.0	64.2	51.5	59.5	0.8	64.0	55.8	60.5	1.8	65.0	55.8	60.5	1.8	65.0	51.0	59.4	0.7	63.9	65.1	66.0	7.3	70.5	67.1	67.6	9.0	72.1
B14		14	A	55.0	60.2	1.5	64.7	52.8	59.7	1.0	64.2	51.5	59.5	0.8	64.0	55.8	60.5	1.8	65.0	55.0	60.2	1.5	64.7	51.0	59.4	0.7	63.9	65.1	66.0	7.3	70.5	64.1	65.2	6.5	69.7
B14		15	A	55.0	60.2	1.5	64.7	52.8	59.7	1.0	64.2	51.5	59.5	0.8	64.0	55.8	60.5	1.8	65.0	55.0	60.2	1.5	64.7	51.0	59.4	0.7	63.9	65.1	66.0	7.3	70.5	65.1	66.0	7.3	70.5
B14		16	A	54.8	60.2	1.5	64.7	52.5	59.6	0.9	64.1	51.8	59.5	0.8	64.0	55.6	60.4	1.7	64.9	54.8	60.2	1.5	64.7	50.5	59.3	0.6	63.8	64.1	65.2	6.5	69.7	66.1	66.8	8.1	71.3
B14		1	D	63.0	64.3	5.7	68.8	65.5	66.3	7.6	70.8	66.4	67.1	8.4	71.6	57.8	61.3	2.6	65.8	57.5	61.1	2.4	65.6	56.3	60.7	2.0	65.2	56.6	60.8	2.1	65.3	56.5	60.7	2.1	65.2
B14		2	D	66.4	67.1	8.4	71.6	66.4	67.1	8.4	71.6	65.5	66.3	7.6	70.8	58.5	61.6	2.9	66.1	57.5	61.1	2.4	65.6	56.3	60.7	2.0	65.2	56.6	60.8	2.1	65.3	56.5	60.7	2.1	65.2
B14		3	D	67.4	68.0	9.3	72.5	67.4	68.0	9.3	72.5	66.5	67.2	8.5	71.7	60.5	62.7	4.0	67.2	58.2	61.5	2.8	66.0	57.2	61.0	2.3	65.5	57.5	61.1	2.5	65.6	57.4	61.1	2.4	65.6
B14		4	D	69.2	69.6	10.9	74.1	67.3	67.9	9.2	72.4	67.3	67.9	9.2	72.4	63.0	64.3	5.7	68.8	61.5	63.3	4.6	67.8	56.3	60.7	2.0	65.2	56.6	60.8	2.1	65.3	56.6	60.8	2.1	65.3
B14		5	D	70.2	70.5	11.8	75.0	68.3	68.7	10.0	73.2	67.3	67.9	9.2	72.4	64.6	65.6	6.9	70.1	63.0	64.3	5.7	68.8	56.3	60.7	2.0	65.2	56.6	60.8	2.1	65.3	56.6	60.8	2.1	65.3
B14		6	D	70.1	70.4	11.8	74.9	68.2	68.7	10.0	73.2	68.2	68.7	10.0	73.2	65.4	66.3	7.6	70.8	64.5	65.5	6.8	70.0	55.3	60.3	1.6	64.8	55.8	60.5	1.8	65.0	55.8	60.5	1.8	65.0
B14		7	D	70.1	70.4	11.8	74.9	69.2	69.5	10.9	74.0	68.2	68.7	10.0	73.2	65.4	66.3	7.6	70.8	64.5	65.5	6.8	70.0	55.3	60.3	1.6	64.8	55.8	60.5	1.8	65.0	55.8	60.5	1.8	65.0
B14		8	D	71.1	71.3	12.7	75.8	69.2	69.5	10.9	74.0	68.2	68.7	10.0	73.2	67.3	67.8	9.1	72.3	64.5	65.5	6.8	70.0	55.3	60.3	1.6	64.8	55.8	60.5	1.8	65.0	55.8	60.5	1.8	65.0
B14		9	D	71.1	71.3	12.6	75.8	70.1	70.4	11.7	74.9	69.1	69.5	10.8	74.0	68.2	68.6	9.9	73.1	64.4	65.4	6.8	69.9	54.4	60.1	1.4	64.6	55.0	60.2	1.5	64.7	55.2	60.3	1.6	64.8
B14		10	D	71.1	71.3	12.6	75.8	69.1	69.5	10.8	74.0	69.1	69.5	10.8	74.0	69.1	69.5	10.8	74.0	64.4	65.4	6.8	69.9	54.4	60.1	1.4	64.6	55.2	60.3	1.6	64.8	55.2	60.3	1.6	64.8
B14		11	D	71.1	71.3	12.6	75.8	69.1	69.5	10.8	74.0	69.1	69.5	10.8	74.0	69.1	69.5	10.8	74.0	63.5	64.7	6.1	69.2	54.5	60.1	1.4	64.6	55.2	60.3	1.6	64.8	55.2	60.3	1.6	64.8
B14		12	D	71.1	71.3	12.6	75.8	70.1	70.4	11.7	74.9	69.1	69.5	10.8	74.0	69.1	69.5	10.8	74.0	62.5	64.0	5.3	68.5	53.6	59.9	1.2	64.4	54.5	60.1	1.4	64.6	54.5	60.1	1.4	64.6
B14		13	D	71.1	71.3	12.6	75.8	70.1	70.4	11.7	74.9	69.1	69.5	10.8	74.0	69.1	69.5	10.8	74.0	62.5	64.0	5.3	68.5	53.6	59.9	1.2	64.4	54.5	60.1	1.4	64.6	54.2	60.0	1.3	64.5
B14		14	D	71.1	71.3	12.6	75.8	70.1	70.4	11.7	74.9	69.1	69.5	10.8	74.0	69.1	69.5	10.8	74.0	62.5	64.0	5.3	68.5	53.6	59.9	1.2	64.4	54.5	60.1	1.4	64.6	54.5	60.1	1.4	64.6
B14		15	D	71.1	71.3	12.6	75.8	70.1	70.4	11.7	74.9	69.1	69.5	10.8	74.0	68.1	68.6	9.9	73.1	62.5	64.0	5.3	68.5	53.6	59.9	1.2	64.4	54.5	60.1	1.4	64.6	54.5	60.1	1.4	64.6
B14		16	D	71.1	71.3	12.6	75.8	69.1	69.5	10.8	74.0	68.1	68.6	9.9	73.1	68.1	68.6	9.9	73.1	62.5	64.0	5.3	68.5	53.6	59.9	1.2	64.4	54.5	60.1	1.4	64.6	54.5	60.1	1.4	64.6
B6		1	D									61.5	66.2	1.8	68.6	61.0	66.0	1.6	68.4	58.6	65.4	1.0	67.8	59.0	65.5	1.1	67.9	60.1	65.8	1.4	68.2	58.6	65.4	1.0	67.8
B6		2	D									64.5	68.0	2.6	70.4	63.1	67.4	2.0	69.8	59.8	66.5	1.1	68.9	59.1	66.3	0.9	68.7	59.4	66.4	1.0	68.8	59.5	66.4	1.0	68.8
B6		3	E									65.0	68.8	2.4	71.2	65.0	68.8	2.4	71.2	60.1	67.3	0.9	69.7	58.3	67.0	0.6	69.4	58.3	67.0	0.6	69.4	58.0	67.0	0.6	69.4
B6		4	E									66.6	69.1	3.7	71.5	65.8	68.6	3.2	71.0	60.5	66.6	1.2	69.0	58.3	66.2	0.8	68.6	59.0	66.3	0.9	68.7	58.0	66.1	0.7	68.5
B6		5	E									68.3	70.1	4.7	72.5	66.5	69.0	3.6	71.4	60.0	66.5	1.1	68.9	57.3	66.0	0.6	68.4	58.2	66.2	0.8	68.6	57.1	66.0	0.6	68.4
B6		6	E									68.3	70.1	4.7	72.5	66.5	69.0	3.6	71.4	61.1	66.8	1.4	69.2	57.3	66.0	0.6	68.4	58.2	66.2	0.8	68.6	57.1	66.0	0.6	68.4
B6		7	H									68.3	70.1	4.7	72.5	66.4	68.9	3.5	71.3	60.8	66.7	1.3	69.1	56.4	65.9	0.5	68.3	57.5	66.0	0.6	68.4	56.3	65.9	0.5	68.3
B6		8	H									68.3	69.8	5.4	72.2	67.3	69.1	4.7	71.5	60.8	66.0	1.6	68.4	57.0	65.1	0.7	67.5	57.5	65.2	0.8	67.6	56.5	65.1	0.7	67.5
B6		9	H									67.3	69.1	4.7	71.5	67.3	69.1	4.7	71.5	60.5	65.9	1.5	68.3	56.2	65.0	0.6	67.4	57.1	65.1	0.7	67.5	55.6	64.9	0.5	67.3
B6		10	H									67.3	69.1	4.7	71.5	67.3	69.1	4.7	71.5	60.5	65.9	1.5	68.3	56.2	65.0	0.6	67.4	57.1	65.1	0.7	67.5	55.8	65.0	0.6	67.4
B6		11	H									67.2	68.7	5.3	71.1	67.2	68.7	5.3	71.1	60.2	65.1	1.7	67.5	55.8	64.1	0.7	66.5	57.0	64.3	0.9	66.7	55.0	64.0	0.6	66.4
B6		12	H									67.2	68.7	5.3	71.1	67.2	68.7	5.3	71.1	60.2	65.1	1.7	67.5	55.8	64.1	0.7	66.5	57.0	64.3	0.9	66.7	55.0	64.0	0.6	66.4
B6		13	H									67.2	68.7	5.3	71.1	66.2	68.0	4.6	70.4	60.0	65.0	1.6	67.4	55.1	64.0	0.6	66.4	56.5	64.2	0.8	66.6	54.2	63.9	0.5	66.3
B6		14	H									67.2	68.7	5.3	71.1	66.2	68.0	4.6	70.4	60.0	65.0	1.6	67.4	55.1	64.0	0.6	66.4	56.5	64.2	0.8	66.6	54.2	63.9	0.5	66.3
B6		15	H									67.2	68.4	6.0	70.8	66.2	67.7	5.3	70.1	60.0	64.4	2.0	66.8	55.1	63.1	0.7	65.5	56.5	63.4	1.0	65.8	54.2	63.0	0.6	65.4
B6		16	H									67.1	68.4	6.0	70.8	66.2	67.7	5.3	70.1	59.8	64.3	1.9	66.7	54.5	63.1	0.7	65.5	56.1	63.3	0.9	65.7	53.8	63.0	0.6	65.4
B6		17	H									67.1	68.4	6.0	70.8	66.2	67.7	5.3	70.1	59.8	64.3	1.9	66.7	54.5	63.1	0.7	65.5	56.1	63.3	0.9	65.7	53.8	63.0	0.6	65.4
B6		18	H									66.2	67.7	5.3	70.1	66.2	67.7	5.3	70.1	59.8	64.3	1.9	66.7	55.0	63.1	0.7	65.5	56.1	63.3	0.9	65.7	53.8	63.0	0.6	65.4
B6		19	H									66.1	67.7	5.3	70.1	65.2	67.0	4.6	69.4	59.6	64.2	1.8	66.6	54.5	63.1	0.7	65.5	55.8	63.3	0.9	65.7	53.1	62.9	0.5	65.3

Atlantic Yards Redevelopment SEIS Construction Noise

Phasing Plan 2 Noise Analysis Results

Receptor Sites	Address	Elevation (floor)	Façade	2031 - October				2032 - July				2032 - October				2033 - March				2034 - August				2035 - February				2035 - October			
					Leq		L10		Leq		L10		Leq		L10		Leq		L10		Leq		L10		Leq		L10		Leq		L10
				Const	Total	Change	Total	Const	Total	Change	Total	Const	Total	Change	Total	Const	Total	Change	Total	Const	Total	Change	Total	Const	Total	Change	Total	Const	Total	Change	Total
B14		1	F	65.3	66.2	7.5	70.7	65.3	66.2	7.5	70.7	61.8	63.5	4.8	68.0	55.8	60.5	1.8	65.0	54.2	60.0	1.3	64.5	54.0	60.0	1.3	64.5	54.2	60.0	1.3	64.5
B14		2	F	66.4	67.1	8.4	71.6	66.4	67.1	8.4	71.6	64.6	65.6	6.9	70.1	57.2	61.0	2.3	65.5	56.1	60.6	1.9	65.1	56.0	60.6	1.9	65.1	56.1	60.6	1.9	65.1
B14		3	F	67.3	67.9	9.2	72.4	67.3	67.9	9.2	72.4	66.4	67.1	8.4	71.6	58.1	61.4	2.7	65.9	56.1	60.6	1.9	65.1	56.0	60.6	1.9	65.1	56.1	60.6	1.9	65.1
B14		4	F	69.2	69.6	10.9	74.1	69.2	69.6	10.9	74.1	69.2	69.6	10.9	74.1	58.5	61.6	2.9	66.1	56.1	60.6	1.9	65.1	56.0	60.6	1.9	65.1	56.1	60.6	1.9	65.1
B14		5	F	70.2	70.5	11.8	75.0	70.2	70.5	11.8	75.0	70.2	70.5	11.8	75.0	59.5	62.1	3.5	66.6	56.1	60.6	1.9	65.1	56.0	60.6	1.9	65.1	56.1	60.6	1.9	65.1
B14		6	F	70.1	70.4	11.8	74.9	70.1	70.4	11.8	74.9	71.1	71.3	12.7	75.8	59.8	62.3	3.6	66.8	56.5	60.7	2.0	65.2	55.6	60.4	1.7	64.9	56.0	60.5	1.9	65.0
B14		7	F	70.1	70.4	11.8	74.9	70.1	70.4	11.8	74.9	70.1	70.4	11.8	74.9	60.5	62.7	4.0	67.2	57.5	61.2	2.5	65.7	56.2	60.6	1.9	65.1	57.1	61.0	2.3	65.5
B14		8	F	70.1	70.4	11.8	74.9	70.1	70.4	11.8	74.9	70.1	70.4	11.8	74.9	60.5	62.7	4.0	67.2	58.0	61.4	2.7	65.9	56.2	60.6	1.9	65.1	57.5	61.2	2.5	65.7
B14		9	F	70.1	70.4	11.8	74.9	70.1	70.4	11.8	74.9	70.1	70.4	11.8	74.9	60.5	62.7	4.0	67.2	58.5	61.6	2.9	66.1	56.8	60.8	2.2	65.3	58.5	61.6	2.9	66.1
B14		10	F	70.1	70.4	11.7	74.9	70.1	70.4	11.7	74.9	70.1	70.4	11.7	74.9	60.2	62.5	3.8	67.0	58.1	61.4	2.7	65.9	56.1	60.6	1.9	65.1	58.1	61.4	2.7	65.9
B14		11	F	70.1	70.4	11.7	74.9	70.1	70.4	11.7	74.9	70.1	70.4	11.7	74.9	60.2	62.5	3.8	67.0	58.1	61.4	2.7	65.9	56.1	60.6	1.9	65.1	58.1	61.4	2.7	65.9
B14		12	F	70.1	70.4	11.7	74.9	70.1	70.4	11.7	74.9	70.1	70.4	11.7	74.9	61.8	63.5	4.8	68.0	58.1	61.4	2.7	65.9	56.1	60.6	1.9	65.1	57.5	61.2	2.5	65.7
B14		13	F	70.1	70.4	11.7	74.9	70.1	70.4	11.7	74.9	70.1	70.4	11.7	74.9	61.8	63.5	4.8	68.0	58.1	61.4	2.7	65.9	56.1	60.6	1.9	65.1	57.5	61.2	2.5	65.7
B14		14	F	69.1	69.5	10.8	74.0	69.1	69.5	10.8	74.0	69.1	69.5	10.8	74.0	61.6	63.4	4.7	67.9	57.8	61.3	2.6	65.8	55.5	60.4	1.7	64.9	57.1	61.0	2.3	65.5
B14		15	F	69.1	69.5	10.8	74.0	69.1	69.5	10.8	74.0	69.1	69.5	10.8	74.0	61.6	63.4	4.7	67.9	57.8	61.3	2.6	65.8	55.5	60.4	1.7	64.9	57.1	61.0	2.3	65.5
B14		16	F	69.1	69.5	10.8	74.0	69.1	69.5	10.8	74.0	69.1	69.5	10.8	74.0	61.6	63.4	4.7	67.9	57.8	61.3	2.6	65.8	55.5	60.4	1.7	64.9	57.1	61.0	2.3	65.5
B14		1	F	73.0	73.2	14.5	77.7	71.0	71.2	12.6	75.7	64.0	65.1	6.4	69.6	48.3	59.1	0.4	63.6	41.5	58.8	0.1	63.3	39.0	58.7	0.0	63.2	42.2	58.8	0.1	63.3
B14		2	F	73.0	73.2	14.5	77.7	72.0	72.2	13.5	76.7	68.0	68.5	9.8	73.0	48.3	59.1	0.4	63.6	41.8	58.8	0.1	63.3	39.5	58.7	0.1	63.2	42.5	58.8	0.1	63.3
B14		3	F	73.0	73.2	14.5	77.7	72.0	72.2	13.5	76.7	71.0	71.2	12.6	75.7	49.3	59.2	0.5	63.7	42.1	58.8	0.1	63.3	40.1	58.7	0.1	63.2	42.8	58.8	0.1	63.3
B14		4	F	74.0	74.1	15.4	78.6	74.0	74.1	15.4	78.6	75.0	75.1	16.4	79.6	50.3	59.3	0.6	63.8	42.5	58.8	0.1	63.3	40.8	58.8	0.1	63.3	43.1	58.8	0.1	63.3
B14		5	F	74.0	74.1	15.4	78.6	74.0	74.1	15.4	78.6	76.0	76.1	17.4	80.6	51.4	59.4	0.7	63.9	44.0	58.8	0.1	63.3	42.8	58.8	0.1	63.3	44.5	58.8	0.2	63.3
B14		6	F	75.0	75.1	16.4	79.6	74.0	74.1	15.4	78.6	75.0	75.1	16.4	79.6	51.6	59.5	0.8	64.0	46.0	58.9	0.2	63.4	44.5	58.8	0.2	63.3	46.0	58.9	0.2	63.4
B14		7	F	75.0	75.1	16.4	79.6	74.0	74.1	15.4	78.6	75.0	75.1	16.4	79.6	51.6	59.5	0.8	64.0	46.5	58.9	0.3	63.4	44.8	58.9	0.2	63.4	46.5	58.9	0.3	63.4
B14		8	F	75.0	75.1	16.4	79.6	74.0	74.1	15.4	78.6	75.0	75.1	16.4	79.6	52.5	59.6	0.9	64.1	47.1	59.0	0.3	63.5	44.8	58.9	0.2	63.4	47.1	59.0	0.3	63.5
B14		9	A	74.0	74.1	15.4	78.6	74.0	74.1	15.4	78.6	75.0	75.1	16.4	79.6	52.5	59.6	0.9	64.1	47.1	59.0	0.3	63.5	45.5	58.9	0.2	63.4	47.8	59.0	0.3	63.5
B14		10	A	74.0	74.1	15.4	78.6	73.0	73.2	14.5	77.7	74.0	74.1	15.4	78.6	52.5	59.6	0.9	64.1	47.1	59.0	0.3	63.5	45.5	58.9	0.2	63.4	47.8	59.0	0.3	63.5
B14		11	A	74.0	74.1	15.4	78.6	73.0	73.2	14.5	77.7	74.0	74.1	15.4	78.6	52.4	59.6	0.9	64.1	46.8	59.0	0.3	63.5	45.0	58.9	0.2	63.4	47.5	59.0	0.3	63.5
B14		12	A	74.0	74.1	15.4	78.6	73.0	73.2	14.5	77.7	74.0	74.1	15.4	78.6	58.1	61.4	2.7	65.9	46.8	59.0	0.3	63.5	45.0	58.9	0.2	63.4	47.5	59.0	0.3	63.5
B14	Phase II - Building 14	13	A	74.0	74.1	15.4	78.6	73.0	73.2	14.5	77.7	74.0	74.1	15.4	78.6	58.1	61.4	2.7	65.9	46.8	59.0	0.3	63.5	45.0	58.9	0.2	63.4	46.8	59.0	0.3	63.5
B14		14	A	73.0	73.2	14.5	77.7	72.0	72.2	13.5	76.7	73.0	73.2	14.5	77.7	58.1	61.4	2.7	65.9	46.8	59.0	0.3	63.5	45.0	58.9	0.2	63.4	46.8	59.0	0.3	63.5
B14		15	A	73.0	73.2	14.5	77.7	72.0	72.2	13.5	76.7	73.0	73.2	14.5	77.7	58.1	61.4	2.7	65.9	46.8	59.0	0.3	63.5	45.0	58.9	0.2	63.4	46.8	59.0	0.3	63.5
B14		16	A	73.0	73.2	14.5	77.7	72.0	72.2	13.5	76.7	73.0	73.2	14.5	77.7	58.1	61.4	2.7	65.9	47.5	59.0	0.3	63.5	45.0	58.9	0.2	63.4	47.5	59.0	0.3	63.5
B14		7	A	66.0	66.7	8.1	71.2	59.1	61.9	3.2	66.4	56.1	60.6	1.9	65.1	49.5	59.2	0.5	63.7	42.5	58.8	0.1	63.3	41.0	58.8	0.1	63.3	43.0	58.8	0.1	63.3
B14		8	A	67.0	67.6	8.9	72.1	63.1	64.4	5.7	68.9	58.2	61.5	2.8	66.0	52.8	59.7	1.0	64.2	46.5	58.9	0.3	63.4	45.6	58.9	0.2	63.4	46.5	58.9	0.3	63.4
B14		9	A	67.0	67.6	8.9	72.1	66.0	66.8	8.1	71.3	59.2	62.0	3.3	66.5	53.0	59.7	1.0	64.2	47.2	59.0	0.3	63.5	46.5	58.9	0.3	63.4	47.2	59.0	0.3	63.5
B14		10	A	67.0	67.6	8.9	72.1	67.0	67.6	8.9	72.1	59.3	62.0	3.3	66.5	53.2	59.8	1.1	64.3	48.2	59.1	0.4	63.6	47.5	59.0	0.3	63.5	48.2	59.1	0.4	63.6
B14		11	A	67.0	67.6	8.9	72.1	67.0	67.6	8.9	72.1	61.2	63.1	4.4	67.6	54.0	59.9	1.3	64.4	49.5	59.2	0.5	63.7	47.8	59.0	0.3	63.5	48.5	59.1	0.4	63.6
B14		12	A	67.1	67.6	9.0	72.1	68.0	68.5	9.8	73.0	61.2	63.1	4.5	67.6	54.2	60.0	1.3	64.5	50.5	59.3	0.6	63.8	48.6	59.1	0.4	63.6	49.5	59.2	0.5	63.7
B14		13	A	67.1	67.6	9.0	72.1	67.1	67.6	9.0	72.1	61.2	63.1	4.5	67.6	55.0	60.2	1.5	64.7	50.5	59.3	0.6	63.8	48.6	59.1	0.4	63.6	49.5	59.2	0.5	63.7
B14		14	A	67.1	67.6	9.0	72.1	64.1	65.2	6.5	69.7	61.2	63.1	4.5	67.6	55.0	60.2	1.5	64.7	50.5	59.3	0.6	63.8	48.8	59.1	0.4	63.6	49.5	59.2	0.5	63.7
B14		15	A	67.1	67.6	9.0	72.1	65.1	66.0	7.3	70.5	61.2	63.1	4.5	67.6	55.0	60.2	1.5	64.7	50.5	59.3	0.6	63.8	48.8	59.1	0.4	63.6	49.5	59.2	0.5	63.7
B14		16	A	66.1	66.8	8.1	71.3	66.1	66.8	8.1	71.3	62.1	63.8	5.1	68.3	56.5	60.7	2.1	65.2	50.5	59.3	0.6	63.8	48.0	59.0	0.4	63.5	49.1	59.1	0.5	63.6
B14		1	D	56.6	60.8	2.1	65.3	56.5	60.7	2.1	65.2	56.8	60.9	2.2	65.4	56.3	60.7	2.0	65.2	56.1	60.6	1.9	65.1	56.0	60.6	1.9	65.1	56.1	60.6	1.9	65.1
B14		2	D	56.6	60.8	2.1	65.3	56.5	60.7	2.1	65.2	56.8	60.9	2.2	65.4	56.3	60.7	2.0	65.2	56.1	60.6	1.9	65.1	56.0	60.6	1.9	65.1	56.1	60.6	1.9	65.1
B14		3	D	57.5	61.1	2.5	65.6	57.4	61.1	2.4	65.6	57.6	61.2	2.5	65.7	57.2	61.0	2.3	65.5	57.1	61.0	2.3	65.5	57.0	60.9	2.3	65.4	57.1	61.0	2.3	65.5
B14		4	D	56.8	60.9	2.2	65.4	56.6	60.8	2.1	65.3	56.8	60.9	2.2	65.4	56.3	60.7	2.0	65.2	56.1	60.6	1.9	65.1	56.0	60.6	1.9	65.1	56.1	60.6	1.9	65.1
B14		5	D	56.8	60.9	2.2	65.4	56.6	60.8	2.1	65.3	56.8	60.9	2.2	65.4	56.3	60.7	2.0	65.2	56.1	60.6	1.9	65.1	56.0	60.6	1.9	65.1	56.1	60.6	1.9	65.1
B14		6	D	56.0	60.5	1.9	65.0	55.8	60.5	1.8	65.0	56.0	60.5	1.9	65.0	55.4	60.4	1.7	64.9	55.1	60.3	1.6	64.8	55.0	60.2	1.6	64.7	55.1	60.3	1.6	64.8
B14		7	D	56.0	60.5	1.9	65.0	55.8	60.5	1.8	65.0	56.2	60.6	1.9	65.1	55.4	60.4	1.7	64.9	55.1	60.3	1.6	64.8	55.0	60.2	1.6	64.7	55.1	60.3	1.6	64.8
B14		8	D	56.0	60.5	1.9	65.0	55.8	60.5	1.8	65.0	56.2	60.6	1.9	65.1	55.4	60.4	1.7	64.9	55.1	60.3	1.6	64.8	55.0	60.2	1.6	64.7	55.1	60.3	1.6	64.8
B14		9	D	55.2	60.3	1.6	64.8	55.2	60.3	1.6	64.8	55.5	60.4	1.7	64.9	54.5	60.1	1.4	64.6	54.1	60.0	1.3	64.5	54.1	60.0	1.3	64.5	54.1	60.0	1.3	64.5
B14		10	D	55.2	60.3	1.6	64.8	55.2	60.3	1.6	64.8	55.5	60.4	1.7	64.9	54.5	60.1	1.4	64.6	54.1	60.0	1.3	64.5	54.1	60.0	1.3	64.5	54.2	60.0	1.3	64.5
B14		11	D	55.2	60.3	1.6	64.8	55.2	60.3	1.6	64.8	55.5	60.4	1.7	64.9	54.5	60.1	1.4	64.6	54.1	60.0	1.3	64.5	54.1	60.0	1.3	64.5	54.2	60.0	1.3	64.5
B14		12	D	54.5	60.1	1.4	64.6	54.5	60.1	1.4	64.6	54.8	60.2	1.5	64.7	53.6	59.9	1.2	64.4	53.2	59.8	1.1	64.3	53.1	59.7	1.1	64.2	53.2	59.8	1.1	64.3
B14		13	D	54.5	60.1	1.4	64.6	54.2	60.0	1.3	64.5	54.8	60.2	1.5	64.7	53.6	59.9	1.2	64.4	53.2	59.8	1.1	64.3	53.1	59.7	1.1	64.2	53.2	59.8	1.1	64.3
B14		14	D	54.5	60.1	1.4	64.6	54.5	60.1	1.4	64.6	54.5	60.1	1.4	64.6	53.6	59.9	1.2	64.4	53.2	59.8	1.1	64.3	53.1	59.7	1.1	64.2	53.2	59.8	1.1	64.3
B14		15	D	54.5	60.1	1.4	64.6	54.5	60.1	1.4	64.6	54.5	60.1	1.4	64.6	53.6	59.9	1.2	64.4	53.2	59.8	1.1	64.3	53.1	59.7	1.1	64.2	53.2	59.8	1.1	64.3
B14		16	D	54.5	60.1	1.4	64.6	54.5	60.1	1.4	64.6	54.5	60.1	1.4	64.6	53.6	59.9	1.2	64.4	53.2	59.8	1.1	64.3	53.1	59.7	1.1	64.2	53.2	59.8	1.1	64.3
B6		1	D	59.0	65.5	1.1	67.9	58.6	65.4	1.0	67.8	58.1	65.3	0.9	67.7	58.1	65.3	0.9	67.7	58.0	65.3	0.9	67.7	58.0	65.3	0.9	67.7	58.0	65.3	0.9	67.7
B6		2	D	59.6	66.4	1.0	68.8	59.5	66.4	1.0	68.8	59.1	66.3	0.9	68.7	59.0	66.3	0.9	68.7	59.0	66.3	0.9	68.7	59.0	66.3	0.9	68.7	59.0	66.3	0.9	68.7
B6		3	E	58.1	67.0	0.6	69.4	58.0	67.0	0.6	69.4	58.1	67.0	0.6	69.4	58.0	67.0	0.6	69.4	58.0	67.0	0.6	69.4	58.0	67.0	0.6	69.4	58.0	67.0	0.6	69.4
B6		4	E	58.1	66.1	0.7	68.5	58.0	66.1	0.7	68.5	58.1	66.1	0.7	68.5	58.0	66.1	0.7	68.5	58.0	66.1	0.7	68.5	58.0	66.1	0.7	68.5	58.0	66.1	0.7	68.5
B6		5	E	57.1	66.0	0.6	68.4	57.1	66.0	0.6	68.4	57.1	66.0	0.6	68.4	57.1	66.0	0.6	68.4	57.0	66.0	0.6	68.4	57.0	66.0	0.6	68.4	57.0	66.0	0.6	68.4
B6		6	E	57.1	66.0	0.6	68.4	57.1	66.0	0.6	68.4	57.1	66.0	0.6	68.4	57.1	66.0	0.6	68.4	57.0	66.0	0.6	68.4	57.0	66.0	0.6	68.4	57.0	66.0	0.6	68.4
B6		7	H	56.3	65.9	0.5	68.3	56.3	65.9	0.5	68.3	56.1	65.9	0.5	68.3	56.1	65.9	0.5	68.3	56.0	65.9	0.5	68.3	56.0	65.9	0.5	68.3	56.0	65.9	0.5	68.3
B6		8	H	56.5	65.1	0.7	67.5	56.5	65.1	0.7	67.5	56.1	65.0	0.6	67.4	56.1	65.0	0.6	67.4	56.0	65.0	0.6	67.4	56.0	65.0	0.6	67.4	56.0	65.0	0.6	67.4
B6		9	H	55.8	65.0	0.6	67.4	55.6	64.9	0.5	67.3	55.2	64.9	0.5	67.3	55.1	64.9	0.5	67.3	55.0	64.9	0.5	67.3	55.0	64.9	0.5	67.3	55.0	64.9	0.5	67.3
B6		10	H	56.0	65.0	0.6	67.4	55.8	65.0	0.6	67.4	55.2	64.9	0.5	67.3	55.1	64.9	0.5	67.3	55.0	64.9	0.5	67.3	55.0	64.9	0.5	67.3	55.0	64.9	0.5	67.3
B6		11	H	55.2	64.0	0.6	66.4	55.0	64.0	0.6	66.4	54.2	63.9	0.5	66.3	54.1	63.9	0.5	66.3	54.0	63.9	0.5	66.3	54.0	63.9	0.5	66.3	54.0	63.9	0.5	66.3
B6		12	H	55.2	64.0	0.6	66.4	55.0	64.0	0.6	66.4	54.3	63.9	0.5	66.3	54.1	63.9	0.5	66.3	54.0	63.9	0.5	66.3	54.0	63.9	0.5	66.3	54.0	63.9	0.5	66.3
B6		13	H	54.5	63.9	0.5	66.3	54.2	63.9	0.5	66.3	53.3	63.8	0.4	66.2	53.1	63.8	0.4	66.2	53.0	63.8	0.4	66.2	53.0	63.8	0.4	66.2	53.1	63.8	0.4	66.2
B6		14	H	54.8	64.0	0.6	66.4	54.2	63.9	0.5	66.3	53.3	63.8	0.4	66.2	53.1	63.8	0.4	66.2	53.0	63.8	0.4	66.2	53.0	63.8	0.4	66.2	53.1	63.8	0.4	66.2
B6		15	H	54.8	63.1	0.7	65.5	54.2	63.0	0.6	65.4	53.3	62.9	0.5	65.3	53.1	62.9	0.5	65.3	53.0	62.9	0.5	65.3	53.0	62.9	0.5	65.3	53.1	62.9	0.5	65.3
B6		16	H	54.5	63.1	0.7	65.5	53.8	63.0	0.6	65.4	52.3	62.8	0.4	65.2	52.2	62.8	0.4	65.2	52.1	62.8	0.4	65.2	52.0	62.8	0.4	65.2	52.1	62.8	0.4	65.2
B6		17	H	54.5	63.1	0.7	65.5	53.8	63.0	0.6	65.4	52.3	62.8	0.4	65.2	52.2	62.8	0.4	65.2	52.1	62.8	0.4	65.2	52.0	62.8	0.4	65.2	52.1	62.8	0.4	65.2
B6		18	H	54.5	63.1	0.7	65.5	53.8	63.0	0.6	65.4	52.3	62.8	0.4	65.2	52.2	62.8	0.4	65.2	52.1	62.8	0.4	65.2	52.0	62.8	0.4	65.2	52.1	62.8	0.4	65.2
B6		19	H	54.0	63.0	0.6	65.4	53.1	62.9	0.5	65.3	51.5	62.7	0.3	65.1	51.2	62.7	0.3	65.1	51.1	62.7	0.3	65.1	51.0	62.7	0.3	65.1	51.1	62.7	0.3	65.1

Atlantic Yards Redevelopment SEIS Construction Noise

Phasing Plan 2 Noise Analysis Results

Receptor Sites	Address	Elevation (floor)	Façade	Existing Leq(1)	NB Leq(1)	NB L10	2018 - November Leq Const	2018 - November Leq Total	2018 - November Leq Change	2018 - November L10 Total	2019 - October Leq Const	2019 - October Leq Total	2019 - October Leq Change	2019 - October L10 Total	2020 - September Leq Const	2020 - September Leq Total	2020 - September Leq Change	2020 - September L10 Total	2020 - December Leq Const	2020 - December Leq Total	2020 - December Leq Change	2020 - December L10 Total	2021 - October Leq Const	2021 - October Leq Total	2021 - October Leq Change	2021 - October L10 Total	2022 - October Leq Const	2022 - October Leq Total	2022 - October Leq Change	2022 - October L10 Total	2023-July Leq Const	2023-July Leq Total	2023-July Leq Change	2023-July L10 Total
B6	Phase II - Building 6	1	H	58.3	58.3	60.7																												
B6		2	H	58.3	58.3	60.7																												
B6		3	H	58.3	58.3	60.7																												
B6		4	H	58.4	58.4	60.8																												
B6		5	H	58.4	58.4	60.8																												
B6		6	A	58.4	58.4	60.8																												
B6		7	A	58.4	58.4	60.8																												
B6		8	A	58.4	58.4	60.8																												
B6		9	A	58.4	58.4	60.8																												
B6		10	A	58.4	58.4	60.8																												
B6		11	A	58.3	58.3	60.7																												
B6		12	A	58.3	58.3	60.7																												
B6		13	A	58.3	58.3	60.7																												
B6		14	A	58.3	58.3	60.7																												
B6		15	A	58.3	58.3	60.7																												
B6		16	A	58.3	58.3	60.7																												
B6		17	A	58.3	58.3	60.7																												
B6		18	A	58.3	58.3	60.7																												
B6		19	A	58.3	58.3	60.7																												
B6		1	A	58.3	59.7	58.6																												
B6		2	A	58.3	59.7	58.6																												
B6		3	B	58.3	59.7	58.6																												
B6		4	B	58.3	59.7	58.6																												
B6		5	B	58.3	59.7	58.6																												
B6		6	B	58.3	59.7	58.6																												
B6		7	B	58.3	59.7	58.6																												
B6		8	B	58.3	59.7	58.6																												
B6		9	B	58.3	59.7	58.6																												
B6		10	B	58.3	59.7	58.6																												
B6		11	B	58.3	59.7	58.6																												
B6		12	B	58.3	59.7	58.6																												
B6		13	B	58.3	59.7	58.6																												
B6		14	B	58.3	59.7	58.6																												
B6		15	B	58.3	59.7	58.6																												
B6		16	B	58.3	59.7	58.6																												
B6		17	B	58.3	59.7	58.6																												
B6		18	B	58.3	59.7	58.6																												
B6		19	B	58.3	59.7	58.6																												
B6		1	B	58.3	59.7	58.6																												
B6		2	B	58.3	59.7	58.6																												
B6		3	B	58.3	59.7	58.6																												
B6		4	B	58.3	59.7	58.6																												
B6		5	B	58.3	59.7	58.6																												
B6		6	B	58.3	59.7	58.6																												
B6		7	B	58.3	59.7	58.6																												
B6		8	D	58.3	59.7	58.6																												
B6		9	D	58.3	59.7	58.6																												
B6		10	D	58.3	59.7	58.6																												
B6		11	D	58.3	59.7	58.6																												
B6		12	D	58.3	59.7	58.6																												
B6		13	D	58.3	59.7	58.6																												
B6		14	D	58.3	59.7	58.6																												
B6		15	D	58.3	59.7	58.6																												
B6		16	D	58.3	59.7	58.6																												
B6		17	D	58.3	59.7	58.6																												
B6		18	D	58.3	59.7	58.6																												
B6		19	D	58.3	59.7	58.6																												

Atlantic Yards Redevelopment SEIS Construction Noise

Phasing Plan 2 Noise Analysis Results

Receptor Sites	Address	Elevation (floor)	Façade	Construction Duration																															
				2024 - November				2025 - November				2026 - October				2027 - December				2028 - December				2029 - August				2030 - June				2031 - July			
				Leq			L10	Leq			L10	Leq			L10	Leq			L10	Leq			L10	Leq			L10	Leq			L10	Leq			L10
				Const	Total	Change	Total	Const	Total	Change	Total	Const	Total	Change	Total	Const	Total	Change	Total	Const	Total	Change	Total	Const	Total	Change	Total	Const	Total	Change	Total	Const	Total	Change	Total
B6		1	H									74.0	74.1	15.9	76.5	63.3	64.5	6.2	66.9	53.8	59.6	1.3	62.0	52.2	59.2	1.0	61.6	52.3	59.3	1.0	61.7	52.3	59.3	1.0	61.7
B6		2	H									74.0	74.1	15.9	76.5	67.2	67.7	9.4	70.1	54.8	59.9	1.6	62.3	53.2	59.5	1.2	61.9	53.3	59.5	1.2	61.9	53.3	59.5	1.2	61.9
B6		3	H									75.0	75.1	16.8	77.5	72.1	72.2	14.0	74.6	55.8	60.2	1.9	62.6	54.1	59.7	1.4	62.1	54.3	59.8	1.5	62.2	54.3	59.7	1.4	62.1
B6		4	H									76.0	76.1	17.7	78.5	75.0	75.1	16.7	77.5	56.1	60.4	2.0	62.8	54.1	59.8	1.4	62.2	54.3	59.8	1.4	62.2	54.3	59.8	1.4	62.2
B6		5	H									76.0	76.1	17.7	78.5	75.0	75.1	16.7	77.5	56.5	60.6	2.2	63.0	54.1	59.8	1.4	62.2	54.4	59.9	1.5	62.3	54.3	59.8	1.4	62.2
B6		6	A									76.0	76.1	17.7	78.5	75.0	75.1	16.7	77.5	57.0	60.8	2.4	63.2	54.2	59.8	1.4	62.2	54.4	59.9	1.5	62.3	54.3	59.8	1.4	62.2
B6		7	A									75.0	75.1	16.7	77.5	75.0	75.1	16.7	77.5	57.0	60.8	2.4	63.2	54.2	59.8	1.4	62.2	54.4	59.9	1.5	62.3	54.4	59.9	1.5	62.3
B6		8	A									76.0	76.1	17.7	78.5	75.0	75.1	16.7	77.5	57.5	61.0	2.6	63.4	54.2	59.8	1.4	62.2	54.4	59.9	1.5	62.3	54.5	59.9	1.5	62.3
B6		9	A									75.0	75.1	16.7	77.5	75.0	75.1	16.7	77.5	58.1	61.3	2.9	63.7	54.2	59.8	1.4	62.2	54.4	59.9	1.5	62.3	54.5	59.9	1.5	62.3
B6		10	A									75.0	75.1	16.7	77.5	74.0	74.2	15.8	76.6	58.8	61.6	3.2	64.0	54.2	59.8	1.4	62.2	54.5	59.9	1.5	62.3	54.5	59.9	1.5	62.3
B6		11	A									75.0	75.1	16.8	77.5	74.0	74.1	15.9	76.5	57.8	61.0	2.8	63.4	53.3	59.5	1.2	61.9	53.6	59.6	1.3	62.0	53.6	59.6	1.3	62.0
B6		12	A									74.0	74.1	15.9	76.5	74.0	74.1	15.9	76.5	57.8	61.0	2.8	63.4	53.3	59.5	1.2	61.9	53.5	59.5	1.2	61.9	53.8	59.6	1.3	62.0
B6		13	A									74.0	74.1	15.9	76.5	73.0	73.2	14.9	75.6	54.8	59.9	1.6	62.3	53.3	59.5	1.2	61.9	53.5	59.5	1.2	61.9	53.8	59.6	1.3	62.0
B6		14	A									73.0	73.2	14.9	75.6	73.0	73.2	14.9	75.6	54.1	59.7	1.4	62.1	52.3	59.3	1.0	61.7	52.8	59.4	1.1	61.8	53.0	59.4	1.1	61.8
B6		15	A									73.0	73.2	14.9	75.6	72.0	72.2	13.9	74.6	54.1	59.7	1.4	62.1	52.3	59.3	1.0	61.7	53.0	59.4	1.1	61.8	53.2	59.5	1.2	61.9
B6		16	A									73.0	73.2	14.9	75.6	72.0	72.2	13.9	74.6	54.5	59.8	1.5	62.2	52.3	59.3	1.0	61.7	53.2	59.5	1.2	61.9	53.5	59.5	1.2	61.9
B6		17	A									72.0	72.2	13.9	74.6	71.1	71.3	13.0	73.7	54.5	59.8	1.5	62.2	52.3	59.3	1.0	61.7	53.2	59.5	1.2	61.9	53.5	59.5	1.2	61.9
B6		18	A									72.0	72.2	13.9	74.6	71.1	71.3	13.0	73.7	54.5	59.8	1.5	62.2	52.3	59.3	1.0	61.7	53.2	59.5	1.2	61.9	53.5	59.5	1.2	61.9
B6		19	A									72.0	72.2	13.9	74.6	71.1	71.3	13.0	73.7	54.5	59.8	1.5	62.2	52.3	59.3	1.0	61.7	53.2	59.5	1.2	61.9	53.5	59.5	1.2	61.9
B6	Phase II - Building 6	1	A									60.8	63.3	3.6	62.2	56.0	61.2	1.6	60.1	53.8	60.7	1.0	59.6	53.1	60.5	0.9	59.4	53.3	60.6	0.9	59.5	53.3	60.6	0.9	59.5
B6		2	A									61.0	63.4	3.7	62.3	56.5	61.4	1.7	60.3	54.6	60.9	1.2	59.8	54.1	60.7	1.1	59.6	54.3	60.8	1.1	59.7	54.2	60.8	1.1	59.7
B6		3	B									61.0	63.4	3.7	62.3	57.0	61.6	1.9	60.5	54.6	60.9	1.2	59.8	54.1	60.7	1.1	59.6	54.3	60.8	1.1	59.7	54.2	60.8	1.1	59.7
B6		4	B									61.2	63.5	3.8	62.4	57.5	61.8	2.1	60.7	55.5	61.1	1.4	60.0	55.1	61.0	1.3	59.9	55.2	61.0	1.3	59.9	55.2	61.0	1.3	59.9
B6		5	B									61.2	63.5	3.8	62.4	57.5	61.8	2.1	60.7	55.5	61.1	1.4	60.0	55.1	61.0	1.3	59.9	55.2	61.0	1.3	59.9	55.2	61.0	1.3	59.9
B6		6	B									61.0	63.4	3.7	62.3	57.0	61.6	1.9	60.5	54.6	60.9	1.2	59.8	54.1	60.7	1.1	59.6	54.3	60.8	1.1	59.7	54.2	60.8	1.1	59.7
B6		7	B									61.0	63.4	3.7	62.3	57.5	61.8	2.1	60.7	54.6	60.9	1.2	59.8	54.1	60.7	1.1	59.6	54.3	60.8	1.1	59.7	54.2	60.8	1.1	59.7
B6		8	B									61.0	63.4	3.7	62.3	58.1	62.0	2.3	60.9	54.6	60.9	1.2	59.8	54.1	60.7	1.1	59.6	54.3	60.8	1.1	59.7	54.3	60.8	1.1	59.7
B6		9	B									61.0	63.4	3.7	62.3	58.8	62.3	2.6	61.2	54.6	60.9	1.2	59.8	54.1	60.7	1.1	59.6	54.3	60.8	1.1	59.7	54.3	60.8	1.1	59.7
B6		10	B									62.6	64.4	4.7	63.3	58.8	62.3	2.6	61.2	54.6	60.9	1.2	59.8	54.1	60.7	1.1	59.6	54.3	60.8	1.1	59.7	54.4	60.8	1.1	59.7
B6		11	B									62.5	64.3	4.7	63.2	59.2	62.5	2.8	61.4	54.0	60.7	1.0	59.6	53.2	60.6	0.9	59.5	53.6	60.6	1.0	59.5	53.8	60.7	1.0	59.6
B6		12	B									62.5	64.3	4.7	63.2	60.0	62.8	3.2	61.7	54.8	60.9	1.2	59.8	53.3	60.6	0.9	59.5	55.1	61.0	1.3	59.9	55.5	61.1	1.4	60.0
B6		13	B									58.5	62.1	2.4	61.0	60.8	63.3	3.6	62.2	55.1	61.0	1.3	59.9	53.3	60.6	0.9	59.5	55.5	61.1	1.4	60.0	56.0	61.2	1.6	60.1
B6		14	B									59.0	62.4	2.7	61.3	61.5	63.7	4.0	62.6	54.5	60.8	1.2	59.7	52.4	60.4	0.7	59.3	55.0	61.0	1.3	59.9	55.5	61.1	1.4	60.0
B6		15	B									59.8	62.7	3.1	61.6	63.3	64.9	5.2	63.8	55.0	61.0	1.3	59.9	52.5	60.4	0.8	59.3	55.5	61.1	1.4	60.0	56.1	61.3	1.6	60.2
B6		16	B									60.6	63.2	3.5	62.1	65.2	66.3	6.6	65.2	55.0	61.0	1.3	59.9	52.6	60.5	0.8	59.4	55.5	61.1	1.4	60.0	57.5	61.7	2.0	60.6
B6		17	B									60.6	63.2	3.5	62.1	65.2	66.3	6.6	65.2	55.5	61.1	1.4	60.0	52.6	60.5	0.8	59.4	56.1	61.3	1.6	60.2	58.2	62.0	2.3	60.9
B6		18	B									61.5	63.7	4.0	62.6	66.2	67.0	7.4	65.9	56.1	61.3	1.6	60.2	52.6	60.5	0.8	59.4	56.1	61.3	1.6	60.2	58.2	62.0	2.3	60.9
B6		19	B									60.6	63.2	3.5	62.1	67.1	67.9	8.2	66.8	57.5	61.7	2.0	60.6	52.6	60.5	0.8	59.4	56.8	61.5	1.8	60.4	59.0	62.4	2.7	61.3
B6		1	B									52.0	60.4	0.7	59.3	52.8	60.5	0.8	59.4	53.1	60.6	0.9	59.5	51.2	60.3	0.6	59.2	51.8	60.3	0.7	59.2	53.5	60.6	0.9	59.5
B6		2	B									53.0	60.5	0.8	59.4	53.8	60.7	1.0	59.6	54.1	60.8	1.1	59.7	52.2	60.4	0.7	59.3	52.6	60.5	0.8	59.4	54.1	60.8	1.1	59.7
B6		3	B									53.0	60.5	0.8	59.4	53.8	60.7	1.0	59.6	54.1	60.8	1.1	59.7	52.2	60.4	0.7	59.3	52.6	60.5	0.8	59.4	54.1	60.8	1.1	59.7
B6		4	B									53.2	60.6	0.9	59.5	53.8	60.7	1.0	59.6	54.1	60.8	1.1	59.7	52.2	60.4	0.7	59.3	52.6	60.5	0.8	59.4	54.1	60.8	1.1	59.7
B6		5	B									53.2	60.6	0.9	59.5	53.8	60.7	1.0	59.6	54.1	60.8	1.1	59.7	52.2	60.4	0.7	59.3	52.6	60.5	0.8	59.4	54.1	60.8	1.1	59.7
B6		6	B									53.2	60.6	0.9	59.5	53.8	60.7	1.0	59.6	54.1	60.8	1.1	59.7	53.5	60.6	0.9	59.5	52.6	60.5	0.8	59.4	54.1	60.8	1.1	59.7
B6		7	B									53.2	60.6	0.9	59.5	53.8	60.7	1.0	59.6	54.1	60.8	1.1	59.7	53.5	60.6	0.9	59.5	52.6	60.5	0.8	59.4	54.1	60.8	1.1	59.7
B6		8	D									52.8	60.5	0.8	59.4	53.1	60.6	0.9	59.5	54.0	60.7	1.0	59.6	52.8	60.5	0.8	59.4	51.8	60.3	0.7	59.2	54.0	60.7	1.0	59.6
B6		9	D									52.8	60.5	0.8	59.4	53.5	60.6	0.9	59.5	54.5	60.8	1.2	59.7	53.1	60.6	0.9	59.5	51.8	60.3	0.7	59.2	54.0	60.7	1.0	59.6
B6		10	D									55.1	61.0	1.3	59.9	53.5	60.6	0.9	59.5	56.5	61.4	1.7	60.3	53.1	60.6	0.9	59.5	52.0	60.4	0.7	59.3	54.5	60.8	1.2	59.7
B6		11	D									55.8	61.2	1.5	60.1	55.8	61.2	1.5	60.1	56.5	61.4	1.7	60.3	53.5	60.6	0.9	59.5	52.0	60.4	0.7	59.3	54.5	60.8	1.2	59.7
B6		12	D									55.8	61.2	1.5	60.1	55.8	61.2	1.5	60.1	57.2	61.6	1.9	60.5	53.5	60.6	0.9	59.5	52.2	60.4	0.7	59.3	55.1	61.0	1.3	59.9
B6		13	D									55.5	61.1	1.4	60.0	55.5	61.1	1.4	60.0	57.0	61.5	1.9	60.4	53.5	60.6	0.9	59.5	51.5	60.3	0.6	59.2	54.8	60.9	1.2	59.8
B6		14	D									55.5	61.1	1.4	60.0	55.5	61.1	1.4	60.0	57.0	61.5	1.9	60.4	54.1	60.8	1.1	59.7	51.8	60.3	0.6	59.2	55.5	61.1	1.4	60.0
B6		15	D									55.5	61.1	1.4	60.0	55.5	61.1	1.4	60.0	57.0	61.5	1.9	60.4	54.1	60.8	1.1	59.7	51.8	60.3	0.6	59.2	55.5	61.1	1.4	60.0
B6		16	D									55.2	61.0	1.3	59.9	56.8	61.5	1.8	60.4	56.8	61.5	1.8	60.4	53.8	60.7	1.0	59.6	51.1	60.3	0.6	59.2	55.2	61.0	1.3	59.9
B6		17	D									55.2	61.0	1.3	59.9	56.8	61.5	1.8	60.4	56.8	61.5	1.8	60.4	52.5	60.5	0.8	59.4	51.1	60.3	0.6	59.2	55.2	61.0	1.3	59.9
B6		18	D									55.2	61.0	1.3	59.9	56.8	61.5	1.8	60.4	58.5	62.1	2.5	61.0	52.5	60.5	0.8	59.4	51.1	60.3	0.6	59.2	56.0	61.2	1.5	60.1
B6		19	D									55.2	61.0	1.3	59.9	56.8	61.5	1.8	60.4	58.5	62.1	2.5	61.0	52.5	60.5	0.8	59.4	51.5	60.3	0.6	59.2	56.0	61.2	1.5	60.1

Atlantic Yards Redevelopment SEIS Construction Noise

Phasing Plan 2 Noise Analysis Results

Receptor Sites	Address	Elevation (floor)	Façade	2031 - October				2032 - July				2032 - October				2033 - March				2034 - August				2035 - February				2035 - October			
				Leq			L10	Leq			L10	Leq			L10	Leq			L10	Leq			L10	Leq			L10	Leq			L10
				Const	Total	Change	Total	Const	Total	Change	Total	Const	Total	Change	Total	Const	Total	Change	Total	Const	Total	Change	Total	Const	Total	Change	Total	Const	Total	Change	Total
B6	Phase II - Building 6	1	H	52.4	59.3	1.0	61.7	52.3	59.3	1.0	61.7	52.5	59.3	1.0	61.7	52.2	59.2	1.0	61.6	52.1	59.2	0.9	61.6	52.0	59.2	0.9	61.6	52.1	59.2	0.9	61.6
B6		2	H	53.3	59.5	1.2	61.9	53.3	59.5	1.2	61.9	53.4	59.5	1.2	61.9	53.2	59.5	1.2	61.9	53.0	59.4	1.1	61.8	53.0	59.4	1.1	61.8	53.1	59.4	1.1	61.8
B6		3	H	54.3	59.8	1.5	62.2	54.3	59.7	1.4	62.1	54.3	59.8	1.5	62.2	54.1	59.7	1.4	62.1	54.0	59.7	1.4	62.1	54.0	59.7	1.4	62.1	54.0	59.7	1.4	62.1
B6		4	H	54.3	59.8	1.4	62.2	54.3	59.8	1.4	62.2	54.5	59.9	1.5	62.3	54.2	59.8	1.4	62.2	54.0	59.8	1.4	62.2	54.0	59.7	1.3	62.1	54.0	59.8	1.4	62.2
B6		5	H	54.3	59.8	1.4	62.2	54.3	59.8	1.4	62.2	54.5	59.9	1.5	62.3	54.2	59.8	1.4	62.2	54.0	59.8	1.4	62.2	54.0	59.7	1.3	62.1	54.0	59.8	1.4	62.2
B6		6	A	54.4	59.9	1.5	62.3	54.3	59.8	1.4	62.2	54.5	59.9	1.5	62.3	54.2	59.8	1.4	62.2	54.0	59.8	1.4	62.2	54.0	59.7	1.3	62.1	54.0	59.8	1.4	62.2
B6		7	A	54.5	59.9	1.5	62.3	54.4	59.9	1.5	62.3	54.6	59.9	1.5	62.3	54.2	59.8	1.4	62.2	54.0	59.8	1.4	62.2	54.0	59.7	1.3	62.1	54.0	59.8	1.4	62.2
B6		8	A	54.6	59.9	1.5	62.3	54.5	59.9	1.5	62.3	54.6	59.9	1.5	62.3	54.2	59.8	1.4	62.2	54.0	59.8	1.4	62.2	54.0	59.7	1.3	62.1	54.0	59.8	1.4	62.2
B6		9	A	54.6	59.9	1.5	62.3	54.5	59.9	1.5	62.3	54.8	60.0	1.6	62.4	54.3	59.8	1.4	62.2	54.1	59.8	1.4	62.2	54.0	59.7	1.3	62.1	54.1	59.8	1.4	62.2
B6		10	A	54.6	59.9	1.5	62.3	54.5	59.9	1.5	62.3	55.0	60.0	1.6	62.4	54.3	59.8	1.4	62.2	54.1	59.8	1.4	62.2	54.0	59.8	1.4	62.2	54.1	59.8	1.4	62.2
B6		11	A	53.8	59.6	1.3	62.0	53.6	59.6	1.3	62.0	54.2	59.7	1.4	62.1	53.3	59.5	1.2	61.9	53.1	59.4	1.1	61.8	53.0	59.4	1.1	61.8	53.1	59.4	1.1	61.8
B6		12	A	53.8	59.6	1.3	62.0	53.8	59.6	1.3	62.0	54.2	59.7	1.4	62.1	53.4	59.5	1.2	61.9	53.1	59.4	1.1	61.8	53.0	59.4	1.1	61.8	53.1	59.4	1.1	61.8
B6		13	A	53.8	59.6	1.3	62.0	53.8	59.6	1.3	62.0	54.2	59.7	1.4	62.1	53.4	59.5	1.2	61.9	53.1	59.4	1.1	61.8	53.0	59.4	1.1	61.8	53.1	59.4	1.1	61.8
B6		14	A	53.0	59.4	1.1	61.8	53.0	59.4	1.1	61.8	53.5	59.5	1.2	61.9	52.4	59.3	1.0	61.7	52.1	59.2	0.9	61.6	52.1	59.2	0.9	61.6	52.1	59.2	0.9	61.6
B6		15	A	53.2	59.5	1.2	61.9	53.2	59.5	1.2	61.9	53.8	59.6	1.3	62.0	52.5	59.3	1.0	61.7	52.1	59.2	0.9	61.6	52.1	59.2	0.9	61.6	52.1	59.2	0.9	61.6
B6		16	A	53.5	59.5	1.2	61.9	53.5	59.5	1.2	61.9	54.1	59.7	1.4	62.1	52.6	59.3	1.0	61.7	52.1	59.2	0.9	61.6	52.1	59.2	0.9	61.6	52.1	59.2	0.9	61.6
B6		17	A	53.5	59.5	1.2	61.9	53.5	59.5	1.2	61.9	54.1	59.7	1.4	62.1	52.6	59.3	1.0	61.7	52.1	59.2	0.9	61.6	52.1	59.2	0.9	61.6	52.1	59.2	0.9	61.6
B6		18	A	53.5	59.5	1.2	61.9	53.5	59.5	1.2	61.9	54.1	59.7	1.4	62.1	52.6	59.3	1.0	61.7	52.1	59.2	0.9	61.6	52.1	59.2	0.9	61.6	52.1	59.2	0.9	61.6
B6		19	A	53.5	59.5	1.2	61.9	53.5	59.5	1.2	61.9	54.1	59.7	1.4	62.1	52.6	59.3	1.0	61.7	52.1	59.2	0.9	61.6	52.1	59.2	0.9	61.6	52.1	59.2	0.9	61.6
B6		1	A	53.3	60.6	0.9	59.5	53.3	60.6	0.9	59.5	53.4	60.6	0.9	59.5	53.2	60.6	0.9	59.5	53.1	60.5	0.9	59.4	53.0	60.5	0.8	59.4	53.1	60.5	0.9	59.4
B6		2	A	54.3	60.8	1.1	59.7	54.2	60.8	1.1	59.7	54.3	60.8	1.1	59.7	54.2	60.8	1.1	59.7	54.1	60.7	1.0	59.6	54.0	60.7	1.0	59.6	54.1	60.7	1.0	59.6
B6		3	B	54.3	60.8	1.1	59.7	54.2	60.8	1.1	59.7	54.3	60.8	1.1	59.7	54.2	60.8	1.1	59.7	54.1	60.7	1.0	59.6	54.0	60.7	1.0	59.6	54.1	60.7	1.0	59.6
B6		4	B	55.2	61.0	1.3	59.9	55.2	61.0	1.3	59.9	55.3	61.0	1.3	59.9	55.2	61.0	1.3	59.9	55.0	61.0	1.3	59.9	55.0	61.0	1.3	59.9	55.0	61.0	1.3	59.9
B6		5	B	55.3	61.0	1.3	59.9	55.2	61.0	1.3	59.9	55.3	61.0	1.3	59.9	55.2	61.0	1.3	59.9	55.0	61.0	1.3	59.9	55.0	61.0	1.3	59.9	55.0	61.0	1.3	59.9
B6		6	B	54.3	60.8	1.1	59.7	54.2	60.8	1.1	59.7	54.3	60.8	1.1	59.7	54.2	60.8	1.1	59.7	54.1	60.7	1.0	59.6	54.0	60.7	1.0	59.6	54.1	60.7	1.0	59.6
B6		7	B	54.3	60.8	1.1	59.7	54.2	60.8	1.1	59.7	54.3	60.8	1.1	59.7	54.2	60.8	1.1	59.7	54.1	60.7	1.0	59.6	54.0	60.7	1.0	59.6	54.1	60.7	1.0	59.6
B6		8	B	54.3	60.8	1.1	59.7	54.3	60.8	1.1	59.7	54.3	60.8	1.1	59.7	54.2	60.8	1.1	59.7	54.1	60.7	1.0	59.6	54.0	60.7	1.0	59.6	54.1	60.7	1.1	59.6
B6		9	B	54.4	60.8	1.1	59.7	54.3	60.8	1.1	59.7	54.4	60.8	1.1	59.7	54.2	60.8	1.1	59.7	54.1	60.7	1.0	59.6	54.0	60.7	1.0	59.6	54.1	60.7	1.1	59.6
B6		10	B	54.8	60.9	1.2	59.8	54.4	60.8	1.1	59.7	54.4	60.8	1.1	59.7	54.2	60.8	1.1	59.7	54.1	60.7	1.0	59.6	54.0	60.7	1.0	59.6	54.1	60.7	1.0	59.6
B6		11	B	56.0	61.2	1.6	60.1	53.8	60.7	1.0	59.6	53.5	60.6	0.9	59.5	53.3	60.6	0.9	59.5	53.1	60.6	0.9	59.5	53.1	60.5	0.9	59.4	53.1	60.6	0.9	59.5
B6		12	B	56.5	61.4	1.7	60.3	55.5	61.1	1.4	60.0	55.1	61.0	1.3	59.9	53.5	60.6	0.9	59.5	53.1	60.6	0.9	59.5	53.1	60.5	0.9	59.4	53.1	60.6	0.9	59.5
B6		13	B	56.5	61.4	1.7	60.3	56.0	61.2	1.6	60.1	55.5	61.1	1.4	60.0	53.6	60.6	1.0	59.5	53.2	60.6	0.9	59.5	53.1	60.5	0.9	59.4	53.1	60.6	0.9	59.5
B6		14	B	58.2	62.0	2.3	60.9	55.5	61.1	1.4	60.0	55.0	61.0	1.3	59.9	53.8	60.7	1.0	59.6	52.2	60.4	0.7	59.3	52.1	60.4	0.7	59.3	52.2	60.4	0.7	59.3
B6		15	B	58.2	62.0	2.3	60.9	56.1	61.3	1.6	60.2	55.5	61.1	1.4	60.0	54.1	60.8	1.1	59.7	52.4	60.4	0.7	59.3	52.2	60.4	0.7	59.3	52.3	60.4	0.7	59.3
B6		16	B	58.2	62.0	2.3	60.9	57.5	61.7	2.0	60.6	56.8	61.5	1.8	60.4	54.1	60.8	1.1	59.7	52.4	60.4	0.7	59.3	52.2	60.4	0.7	59.3	52.3	60.4	0.7	59.3
B6		17	B	59.0	62.4	2.7	61.3	58.2	62.0	2.3	60.9	58.2	62.0	2.3	60.9	54.1	60.8	1.1	59.7	52.4	60.4	0.7	59.3	52.2	60.4	0.7	59.3	52.3	60.4	0.7	59.3
B6		18	B	59.0	62.4	2.7	61.3	58.2	62.0	2.3	60.9	58.2	62.0	2.3	60.9	54.1	60.8	1.1	59.7	52.4	60.4	0.7	59.3	52.2	60.4	0.7	59.3	52.3	60.4	0.7	59.3
B6		19	B	59.8	62.7	3.1	61.6	59.0	62.4	2.7	61.3	59.0	62.4	2.7	61.3	54.1	60.8	1.1	59.7	52.4	60.4	0.7	59.3	52.2	60.4	0.7	59.3	52.3	60.4	0.7	59.3
B6		1	B	53.5	60.6	0.9	59.5	53.5	60.6	0.9	59.5	54.5	60.8	1.2	59.7	52.5	60.4	0.8	59.3	51.8	60.3	0.7	59.2	51.5	60.3	0.6	59.2	51.8	60.3	0.7	59.2
B6		2	B	54.1	60.8	1.1	59.7	54.1	60.8	1.1	59.7	55.0	61.0	1.3	59.9	53.2	60.6	0.9	59.5	52.6	60.5	0.8	59.4	52.4	60.4	0.7	59.3	52.6	60.5	0.8	59.4
B6		3	B	54.1	60.8	1.1	59.7	54.1	60.8	1.1	59.7	55.5	61.1	1.4	60.0	53.2	60.6	0.9	59.5	52.6	60.5	0.8	59.4	52.4	60.4	0.7	59.3	52.6	60.5	0.8	59.4
B6		4	B	54.1	60.8	1.1	59.7	54.1	60.8	1.1	59.7	55.5	61.1	1.4	60.0	53.2	60.6	0.9	59.5	52.6	60.5	0.8	59.4	52.4	60.4	0.7	59.3	52.6	60.5	0.8	59.4
B6		5	B	54.1	60.8	1.1	59.7	54.1	60.8	1.1	59.7	55.5	61.1	1.4	60.0	53.2	60.6	0.9	59.5	52.6	60.5	0.8	59.4	52.4	60.4	0.7	59.3	52.6	60.5	0.8	59.4
B6		6	B	54.1	60.8	1.1	59.7	54.1	60.8	1.1	59.7	55.5	61.1	1.4	60.0	53.2	60.6	0.9	59.5	52.6	60.5	0.8	59.4	52.5	60.4	0.8	59.3	52.6	60.5	0.8	59.4
B6		7	B	54.5	60.8	1.2	59.7	54.1	60.8	1.1	59.7	55.5	61.1	1.4	60.0	53.2	60.6	0.9	59.5	52.6	60.5	0.8	59.4	52.5	60.4	0.8	59.3	52.6	60.5	0.8	59.4
B6		8	D	54.0	60.7	1.0	59.6	54.0	60.7	1.0	59.6	55.8	61.2	1.5	60.1	52.8	60.5	0.8	59.4	51.8	60.3	0.7	59.2	51.6	60.3	0.6	59.2	51.8	60.3	0.7	59.2
B6		9	D	54.0	60.7	1.0	59.6	54.0	60.7	1.0	59.6	56.5	61.4	1.7	60.3	52.8	60.5	0.8	59.4	52.0	60.4	0.7	59.3	51.6	60.3	0.6	59.2	51.8	60.3	0.7	59.2
B6		10	D	54.5	60.8	1.2	59.7	54.5	60.8	1.2	59.7	56.5	61.4	1.7	60.3	53.1	60.6	0.9	59.5	52.2	60.4	0.7	59.3	51.6	60.3	0.6	59.2	52.0	60.4	0.7	59.3
B6		11	D	54.5	60.8	1.2	59.7	54.5	60.8	1.2	59.7	57.2	61.6	1.9	60.5	53.1	60.6	0.9	59.5	52.2	60.4	0.7	59.3	51.6	60.3	0.6	59.2	52.0	60.4	0.7	59.3
B6		12	D	55.1	61.0	1.3	59.9	55.1	61.0	1.3	59.9	57.2	61.6	1.9	60.5	53.5	60.6	0.9	59.5	52.2	60.4	0.7	59.3	51.6	60.3	0.6	59.2	52.2	60.4	0.7	59.3
B6		13	D	54.8	60.9	1.2	59.8	54.8	60.9	1.2	59.8	57.0	61.5	1.9	60.4	53.0	60.5	0.8	59.4	51.5	60.3	0.6	59.2	50.8	60.2	0.5	59.1	51.5	60.3	0.6	59.2
B6		14	D	55.5	61.1	1.4	60.0	55.5	61.1	1.4	60.0	57.8	61.9	2.2	60.8	53.5	60.6	0.9	59.5	51.8	60.3	0.6	59.2	51.0	60.2	0.5	59.1	51.5	60.3	0.6	59.2
B6		15	D	55.5	61.1	1.4	60.0	55.5	61.1	1.4	60.0	57.8	61.9	2.2	60.8	54.1	60.8	1.1	59.7	51.8	60.3	0.6	59.2	51.0	60.2	0.5	59.1	51.8	60.3	0.6	59.2
B6		16	D	55.2	61.0	1.3	59.9	55.2	61.0	1.3	59.9	57.6	61.8	2.1	60.7	53.8	60.7	1.0	59.6	51.5	60.3	0.6	59.2	50.5	60.2	0.5	59.1	51.1	60.3	0.6	59.2
B6		17	D	55.2	61.0	1.3	59.9	55.2	61.0	1.3	59.9	57.6	61.8	2.1	60.7	54.5	60.8	1.1	59.7	51.5	60.3	0.6	59.2	50.5	60.2	0.5	59.1	51.1	60.3	0.6	59.2
B6		18	D	56.0	61.2	1.5	60.1	56.0	61.2	1.5	60.1	57.6	61.8	2.1	60.7	54.5	60.8	1.1	59.7	52.0	60.4	0.7	59.3	50.5	60.2	0.5	59.1	51.5	60.3	0.6	59.2
B6		19	D	56.0	61.2	1.5	60.1	56.0	61.2	1.5	60.1	57.6	61.8	2.1	60.7	54.5	60.8	1.1	59.7	52.0	60.4	0.7	59.3	50.8	60.2	0.5	59.1	51.5	60.3	0.6	59.2

Atlantic Yards Redevelopment SEIS Construction Noise

Phasing Plan 2 Noise Analysis Results

Receptor Sites	Address	Elevation (floor)	Façade	Existing Leq(1)	NB Leq(1)	NB L10	2018 - November Leq Const	2018 - November Leq Total	2018 - November Leq Change	2018 - November L10 Total	2019 - October Leq Const	2019 - October Leq Total	2019 - October Leq Change	2019 - October L10 Total	2020 - September Leq Const	2020 - September Leq Total	2020 - September Leq Change	2020 - September L10 Total	2020 - December Leq Const	2020 - December Leq Total	2020 - December Leq Change	2020 - December L10 Total	2021 - October Leq Const	2021 - October Leq Total	2021 - October Leq Change	2021 - October L10 Total	2022 - October Leq Const	2022 - October Leq Total	2022 - October Leq Change	2022 - October L10 Total	2023-July Leq Const	2023-July Leq Total	2023-July Leq Change	2023-July L10 Total
B7		1	D	66.4	66.4	68.8																												
B7		2	D	66.4	66.4	68.8																												
B7		3	D	66.4	66.4	68.8																												
B7		4	D	66.4	66.4	68.8																												
B7		5	F	66.4	66.4	68.8																												
B7		6	F	65.4	65.4	67.8																												
B7		7	F	65.4	65.4	67.8																												
B7		8	F	65.4	65.4	67.8																												
B7		9	F	64.4	64.4	66.8																												
B7		10	F	64.4	64.4	66.8																												
B7		11	F	64.4	64.4	66.8																												
B7		12	F	64.4	64.4	66.8																												
B7		13	F	63.4	63.4	65.8																												
B7		14	F	63.4	63.4	65.8																												
B7		15	F	63.4	63.4	65.8																												
B7		16	F	62.4	62.4	64.8																												
B7		17	F	62.4	62.4	64.8																												
B7		18	F	62.4	62.4	64.8																												
B7		19	F	62.4	62.4	64.8																												
B7		20	F	62.4	62.4	64.8																												
B7		21	F	61.4	61.4	63.8																												
B7		22	F	61.4	61.4	63.8																												
B7		23	F	61.4	61.4	63.8																												
B7		24	F	61.4	61.4	63.8																												
B7		25	F	61.4	61.4	63.8																												
B7		26	F	60.4	60.4	62.8																												
B7		27	F	60.4	60.4	62.8																												
B7		28	F	60.4	60.4	62.8																												
B7		29	B	60.4	60.4	62.8																												
B7		30	B	60.4	60.4	62.8																												
B7		31	B	59.4	59.4	61.8																												
B7		32	B	59.4	59.4	61.8																												
B7		33	B	59.4	59.4	61.8																												
B7		34	B	59.4	59.4	61.8																												
B7		35	B	59.4	59.4	61.8																												
B7		36	B	59.4	59.4	61.8																												
B7		37	B	59.4	59.4	61.8																												
B7		38	B	58.4	58.4	60.8																												
B7		39	B	58.4	58.4	60.8																												
B7		40	B	58.4	58.4	60.8																												
B7		24	B	58.3	58.3	60.7																												
B7		25	B	58.3	58.3	60.7																												
B7		26	B	58.3	58.3	60.7																												
B7		27	B	58.4	58.4	60.8																												
B7		28	B	58.4	58.4	60.8																												
B7		29	B	58.4	58.4	60.8																												
B7		30	B	58.4	58.4	60.8																												
B7		31	B	58.4	58.4	60.8																												
B7		32	B	58.3	58.3	60.7																												
B7		33	B	58.3	58.3	60.7																												
B7		34	B	58.3	58.3	60.7																												
B7		35	D	58.3	58.3	60.7																												
B7		36	D	58.3	58.3	60.7																												
B7		37	D	58.3	58.3	60.7																												
B7		38	D	58.3	58.3	60.7																												
B7		39	D	58.3	58.3	60.7																												
B7		40	D	58.3	58.3	60.7																												
B7	Phase II - Building 7	24	D	58.3	58.3	60.7																												
B7		25	D	58.3	58.3	60.7																												
B7		26	D	58.3	58.3	60.7																												
B7		27	D	58.3	58.3	60.7																												
B7		28	D	58.3	58.3	60.7																												
B7		29	D	58.3	58.3	60.7																												
B7		30	D	58.3	58.3	60.7																												
B7		31	D	58.3	58.3	60.7																												
B7		32	D	58.3	58.3	60.7																												
B7		33	D	58.3	58.3	60.7																												
B7		34	D	58.3	58.3	60.7																												
B7		35	D	58.3	58.3	60.7																												
B7		36	D	58.3	58.3	60.7																												
B7		37	D	58.3	58.3	60.7																												
B7		38	D	58.3	58.3	60.7																												
B7		39	D	58.3	58.3	60.7																												
B7		40	D	58.3	58.3	60.7																												
B7		1	E	58.3	58.3	60.7																												
B7		2	E	58.3	58.3	60.7																												
B7		3	E	58.3	58.3	60.7																												

Atlantic Yards Redevelopment SEIS Construction Noise

Phasing Plan 2 Noise Analysis Results

| Receptor Sites | Address | Elevation (floor) | Façade | Construction Duration | | |

Atlantic Yards Redevelopment SEIS Construction Noise

Phasing Plan 2 Noise Analysis Results

Receptor Sites	Address	Elevation (floor)	Façade	2031 - October				2032 - July				2032 - October				2033 - March				2034 - August				2035 - February				2035 - October			
				Leq			L10	Leq			L10	Leq			L10	Leq			L10	Leq			L10	Leq			L10	Leq			L10
				Const	Total	Change	Total	Const	Total	Change	Total	Const	Total	Change	Total	Const	Total	Change	Total	Const	Total	Change	Total	Const	Total	Change	Total	Const	Total	Change	Total
B7		1	D	59.1	67.1	0.7	69.5	59.1	67.1	0.7	69.5	59.1	67.1	0.7	69.5	59.1	67.1	0.7	69.5	59.0	67.1	0.7	69.5	59.0	67.1	0.7	69.5	59.0	67.1	0.7	69.5
B7		2	D	59.1	67.1	0.7	69.5	59.1	67.1	0.7	69.5	59.1	67.1	0.7	69.5	59.1	67.1	0.7	69.5	59.0	67.1	0.7	69.5	59.0	67.1	0.7	69.5	59.0	67.1	0.7	69.5
B7		3	D	59.1	67.1	0.7	69.5	59.1	67.1	0.7	69.5	59.1	67.1	0.7	69.5	59.1	67.1	0.7	69.5	59.0	67.1	0.7	69.5	59.0	67.1	0.7	69.5	59.0	67.1	0.7	69.5
B7		4	D	58.1	67.0	0.6	69.4	58.1	67.0	0.6	69.4	58.2	67.0	0.6	69.4	58.1	67.0	0.6	69.4	58.0	67.0	0.6	69.4	58.0	67.0	0.6	69.4	58.0	67.0	0.6	69.4
B7		5	F	58.1	67.0	0.6	69.4	58.1	67.0	0.6	69.4	58.2	67.0	0.6	69.4	58.1	67.0	0.6	69.4	58.0	67.0	0.6	69.4	58.0	67.0	0.6	69.4	58.0	67.0	0.6	69.4
B7		6	F	57.4	66.0	0.6	68.4	57.3	66.0	0.6	68.4	57.2	66.0	0.6	68.4	57.1	66.0	0.6	68.4	57.0	66.0	0.6	68.4	57.0	66.0	0.6	68.4	57.0	66.0	0.6	68.4
B7		7	F	56.6	65.9	0.5	68.3	56.4	65.9	0.5	68.3	56.3	65.9	0.5	68.3	56.1	65.9	0.5	68.3	56.0	65.9	0.5	68.3	56.0	65.9	0.5	68.3	56.0	65.9	0.5	68.3
B7		8	F	56.8	66.0	0.6	68.4	56.6	65.9	0.5	68.3	56.3	65.9	0.5	68.3	56.1	65.9	0.5	68.3	56.0	65.9	0.5	68.3	56.0	65.9	0.5	68.3	56.0	65.9	0.5	68.3
B7		9	F	56.0	65.0	0.6	67.4	55.8	65.0	0.6	67.4	55.3	64.9	0.5	67.3	55.1	64.9	0.5	67.3	55.0	64.9	0.5	67.3	55.0	64.9	0.5	67.3	55.0	64.9	0.5	67.3
B7		10	F	56.0	65.0	0.6	67.4	55.8	65.0	0.6	67.4	55.3	64.9	0.5	67.3	55.1	64.9	0.5	67.3	55.0	64.9	0.5	67.3	55.0	64.9	0.5	67.3	55.0	64.9	0.5	67.3
B7		11	F	55.5	64.9	0.5	67.3	55.0	64.9	0.5	67.3	54.4	64.8	0.4	67.2	54.2	64.8	0.4	67.2	54.0	64.8	0.4	67.2	54.0	64.8	0.4	67.2	54.1	64.8	0.4	67.2
B7		12	F	56.1	65.0	0.6	67.4	55.5	64.9	0.5	67.3	54.4	64.8	0.4	67.2	54.2	64.8	0.4	67.2	54.1	64.8	0.4	67.2	54.0	64.8	0.4	67.2	54.1	64.8	0.4	67.2
B7		13	F	57.0	64.3	0.9	66.7	56.1	64.1	0.7	66.5	54.4	63.9	0.5	66.3	54.2	63.9	0.5	66.3	54.1	63.9	0.5	66.3	54.0	63.9	0.5	66.3	54.1	63.9	0.5	66.3
B7		14	F	56.5	64.2	0.8	66.6	55.5	64.1	0.7	66.5	53.5	63.8	0.4	66.2	53.2	63.8	0.4	66.2	53.1	63.8	0.4	66.2	53.0	63.8	0.4	66.2	53.1	63.8	0.4	66.2
B7		15	F	56.5	64.2	0.8	66.6	55.5	64.1	0.7	66.5	53.5	63.8	0.4	66.2	53.2	63.8	0.4	66.2	53.1	63.8	0.4	66.2	53.0	63.8	0.4	66.2	53.1	63.8	0.4	66.2
B7		16	F	56.1	63.3	0.9	65.7	55.0	63.1	0.7	65.5	52.6	62.8	0.4	65.2	52.3	62.8	0.4	65.2	52.1	62.8	0.4	65.2	52.0	62.8	0.4	65.2	52.1	62.8	0.4	65.2
B7		17	F	56.1	63.3	0.9	65.7	55.0	63.1	0.7	65.5	52.6	62.8	0.4	65.2	52.3	62.8	0.4	65.2	52.1	62.8	0.4	65.2	52.0	62.8	0.4	65.2	52.1	62.8	0.4	65.2
B7		18	F	56.1	63.3	0.9	65.7	55.0	63.1	0.7	65.5	52.6	62.8	0.4	65.2	52.3	62.8	0.4	65.2	52.1	62.8	0.4	65.2	52.0	62.8	0.4	65.2	52.1	62.8	0.4	65.2
B7		19	F	55.8	63.3	0.9	65.7	54.5	63.1	0.7	65.5	51.8	62.8	0.4	65.2	51.4	62.7	0.3	65.1	51.1	62.7	0.3	65.1	51.0	62.7	0.3	65.1	51.1	62.7	0.3	65.1
B7		20	F	55.8	63.3	0.9	65.7	54.5	63.1	0.7	65.5	51.8	62.8	0.4	65.2	51.5	62.7	0.3	65.1	51.1	62.7	0.3	65.1	51.0	62.7	0.3	65.1	51.1	62.7	0.3	65.1
B7		21	F	55.8	62.4	1.0	64.8	54.5	62.2	0.8	64.6	51.8	61.9	0.5	64.3	51.6	61.8	0.4	64.2	51.1	61.8	0.4	64.2	51.0	61.8	0.4	64.2	51.1	61.8	0.4	64.2
B7		22	F	55.8	62.4	1.0	64.8	54.5	62.2	0.8	64.6	51.8	61.9	0.5	64.3	51.6	61.8	0.4	64.2	51.1	61.8	0.4	64.2	51.0	61.8	0.4	64.2	51.1	61.8	0.4	64.2
B7		23	F	55.5	62.4	1.0	64.8	54.1	62.1	0.7	64.5	51.2	61.8	0.4	64.2	51.0	61.8	0.4	64.2	50.1	61.7	0.3	64.1	50.0	61.7	0.3	64.1	50.2	61.7	0.3	64.1
B7		24	F	55.5	62.4	1.0	64.8	54.1	62.1	0.7	64.5	51.5	61.8	0.4	64.2	51.0	61.8	0.4	64.2	50.1	61.7	0.3	64.1	50.0	61.7	0.3	64.1	50.2	61.7	0.3	64.1
B7		25	F	55.5	62.4	1.0	64.8	54.1	62.1	0.7	64.5	51.8	61.8	0.4	64.2	51.2	61.8	0.4	64.2	50.1	61.7	0.3	64.1	50.0	61.7	0.3	64.1	50.2	61.7	0.3	64.1
B7		26	F	55.5	61.6	1.2	64.0	54.1	61.3	0.9	63.7	51.8	61.0	0.6	63.4	51.2	60.9	0.5	63.3	50.1	60.8	0.4	63.2	50.0	60.8	0.4	63.2	50.2	60.8	0.4	63.2
B7		27	F	55.5	61.6	1.2	64.0	54.1	61.3	0.9	63.7	51.8	61.0	0.6	63.4	51.2	60.9	0.5	63.3	50.1	60.8	0.4	63.2	50.0	60.8	0.4	63.2	50.2	60.8	0.4	63.2
B7		28	F	55.2	61.5	1.1	63.9	53.8	61.3	0.9	63.7	51.1	60.9	0.5	63.3	50.5	60.8	0.4	63.2	49.2	60.7	0.3	63.1	49.1	60.7	0.3	63.1	49.2	60.7	0.3	63.1
B7		29	B	55.2	61.5	1.1	63.9	53.8	61.3	0.9	63.7	51.1	60.9	0.5	63.3	50.5	60.8	0.4	63.2	49.2	60.7	0.3	63.1	49.1	60.7	0.3	63.1	49.2	60.7	0.3	63.1
B7		30	B	55.2	61.5	1.1	63.9	53.8	61.3	0.9	63.7	51.1	60.9	0.5	63.3	50.5	60.8	0.4	63.2	49.2	60.7	0.3	63.1	49.1	60.7	0.3	63.1	49.2	60.7	0.3	63.1
B7		31	B	55.2	60.8	1.4	63.2	53.8	60.4	1.0	62.8	51.5	60.1	0.7	62.5	50.5	59.9	0.5	62.3	49.2	59.8	0.4	62.2	49.1	59.8	0.4	62.2	49.2	59.8	0.4	62.2
B7		32	B	55.2	60.8	1.4	63.2	54.5	60.6	1.2	63.0	51.5	60.1	0.7	62.5	50.5	59.9	0.5	62.3	49.2	59.8	0.4	62.2	49.1	59.8	0.4	62.2	49.2	59.8	0.4	62.2
B7		33	B	55.0	60.7	1.3	63.1	54.2	60.5	1.1	62.9	51.0	60.0	0.6	62.4	49.8	59.8	0.4	62.2	48.2	59.7	0.3	62.1	48.1	59.7	0.3	62.1	48.3	59.7	0.3	62.1
B7		34	B	55.0	60.7	1.3	63.1	54.2	60.5	1.1	62.9	51.0	60.0	0.6	62.4	49.8	59.8	0.4	62.2	48.2	59.7	0.3	62.1	48.1	59.7	0.3	62.1	48.3	59.7	0.3	62.1
B7		35	B	55.0	60.7	1.3	63.1	54.2	60.5	1.1	62.9	51.5	60.1	0.7	62.5	49.8	59.8	0.4	62.2	48.2	59.7	0.3	62.1	48.1	59.7	0.3	62.1	48.3	59.7	0.3	62.1
B7		36	B	55.0	60.7	1.3	63.1	54.2	60.5	1.1	62.9	51.5	60.1	0.7	62.5	49.8	59.8	0.4	62.2	48.2	59.7	0.3	62.1	48.1	59.7	0.3	62.1	48.3	59.7	0.3	62.1
B7		37	B	55.0	60.7	1.3	63.1	54.2	60.5	1.1	62.9	51.5	60.1	0.7	62.5	49.8	59.8	0.4	62.2	48.2	59.7	0.3	62.1	48.1	59.7	0.3	62.1	48.3	59.7	0.3	62.1
B7		38	B	55.0	60.0	1.6	62.4	54.2	59.8	1.4	62.2	51.5	59.2	0.8	61.6	49.8	59.0	0.6	61.4	48.2	58.8	0.4	61.2	48.1	58.8	0.4	61.2	48.3	58.8	0.4	61.2
B7		39	B	54.8	60.0	1.6	62.4	54.0	59.7	1.3	62.1	50.5	59.1	0.7	61.5	49.1	58.9	0.5	61.3	47.3	58.7	0.3	61.1	47.1	58.7	0.3	61.1	47.3	58.7	0.3	61.1
B7		40	B	54.8	60.0	1.6	62.4	54.0	59.7	1.3	62.1	50.5	59.1	0.7	61.5	49.1	58.9	0.5	61.3	47.3	58.7	0.3	61.1	47.1	58.7	0.3	61.1	47.3	58.7	0.3	61.1
B7		24	B	53.1	59.4	1.2	61.8	53.1	59.4	1.2	61.8	56.1	60.3	2.0	62.7	54.1	59.7	1.4	62.1	45.6	58.5	0.2	60.9	37.8	58.3	0.0	60.7	39.5	58.3	0.1	60.7
B7		25	B	62.0	63.6	5.3	66.0	58.1	61.2	2.9	63.6	61.0	62.9	4.6	65.3	60.1	62.3	4.0	64.7	51.4	59.1	0.8	61.5	43.5	58.4	0.1	60.8	51.4	59.1	0.8	61.5
B7		26	B	64.0	65.1	6.8	67.5	62.1	63.6	5.3	66.0	66.0	66.7	8.4	69.1	62.1	63.6	5.3	66.0	51.8	59.2	0.9	61.6	45.5	58.5	0.2	60.9	51.8	59.2	0.9	61.6
B7		27	B	64.1	65.1	6.7	67.5	63.1	64.3	5.9	66.7	67.0	67.6	9.2	70.0	62.1	63.6	5.2	66.0	52.0	59.3	0.9	61.7	46.2	58.7	0.3	61.1	52.0	59.3	0.9	61.7
B7		28	B	65.1	65.9	7.5	68.3	63.1	64.4	6.0	66.8	67.0	67.6	9.2	70.0	62.1	63.6	5.2	66.0	52.2	59.3	0.9	61.7	47.2	58.7	0.3	61.1	52.2	59.3	0.9	61.7
B7		29	B	65.1	65.9	7.5	68.3	63.1	64.4	6.0	66.8	67.0	67.6	9.2	70.0	62.1	63.7	5.3	66.1	52.5	59.4	1.0	61.8	48.0	58.8	0.4	61.2	52.5	59.4	1.0	61.8
B7		30	B	65.1	65.9	7.5	68.3	63.1	64.4	6.0	66.8	67.0	67.6	9.2	70.0	61.2	63.0	4.6	65.4	52.5	59.4	1.0	61.8	48.0	58.8	0.4	61.2	52.5	59.4	1.0	61.8
B7		31	B	65.1	65.9	7.5	68.3	64.1	65.1	6.7	67.5	67.0	67.6	9.2	70.0	61.2	63.0	4.6	65.4	52.5	59.4	1.0	61.8	48.0	58.8	0.4	61.2	52.5	59.4	1.0	61.8
B7		32	B	65.1	65.9	7.6	68.3	64.1	65.1	6.8	67.5	67.0	67.6	9.3	70.0	62.1	63.6	5.3	66.0	52.5	59.3	1.0	61.7	48.0	58.7	0.4	61.1	52.5	59.3	1.0	61.7
B7		33	B	65.1	65.9	7.6	68.3	64.1	65.1	6.8	67.5	67.0	67.6	9.3	70.0	62.1	63.6	5.3	66.0	52.5	59.3	1.0	61.7	48.0	58.7	0.4	61.1	52.5	59.3	1.0	61.7
B7		34	B	65.1	65.9	7.6	68.3	64.1	65.1	6.8	67.5	67.0	67.6	9.3	70.0	61.2	63.0	4.7	65.4	52.5	59.3	1.0	61.7	48.0	58.7	0.4	61.1	52.5	59.3	1.0	61.7
B7		35	D	65.1	65.9	7.6	68.3	64.1	65.1	6.8	67.5	67.0	67.6	9.3	70.0	61.2	63.0	4.7	65.4	52.5	59.3	1.0	61.7	48.0	58.7	0.4	61.1	52.5	59.3	1.0	61.7
B7		36	D	65.1	65.9	7.6	68.3	64.1	65.1	6.8	67.5	67.0	67.6	9.3	70.0	61.2	63.0	4.7	65.4	52.5	59.3	1.0	61.7	48.2	58.7	0.4	61.1	52.5	59.3	1.0	61.7
B7		37	D	65.1	65.9	7.6	68.3	64.1	65.1	6.8	67.5	67.0	67.6	9.3	70.0	62.1	63.6	5.3	66.0	52.5	59.3	1.0	61.7	48.2	58.7	0.4	61.1	52.5	59.3	1.0	61.7
B7		38	D	65.1	65.9	7.6	68.3	64.1	65.1	6.8	67.5	67.0	67.6	9.3	70.0	62.1	63.6	5.3	66.0	52.5	59.3	1.0	61.7	48.0	58.7	0.4	61.1	52.5	59.3	1.0	61.7
B7		39	D	65.1	65.9	7.6	68.3	64.1	65.1	6.8	67.5	66.1	66.7	8.4	69.1	61.2	63.0	4.7	65.4	52.5	59.3	1.0	61.7	48.2	58.7	0.4	61.1	52.5	59.3	1.0	61.7
B7	Phase II - Building 7	40	D	65.1	65.9	7.6	68.3	64.1	65.1	6.8	67.5	66.1	66.7	8.4	69.1	61.2	63.0	4.7	65.4	52.5	59.3	1.0	61.7	48.2	58.7	0.4	61.1	52.5	59.3	1.0	61.7
B7		24	D	57.1	60.7	2.4	63.1	57.1	60.7	2.4	63.1	59.0	61.7	3.4	64.1	57.1	60.7	2.4	63.1	49.4	58.8	0.5	61.2	43.1	58.4	0.1	60.8	50.3	58.9	0.6	61.3
B7		25	D	63.1	64.3	6.0	66.7	61.1	62.9	4.6	65.3	64.1	65.1	6.8	67.5	60.1	62.3	4.0	64.7	53.6	59.6	1.3	62.0	49.1	58.8	0.5	61.2	54.5	59.8	1.5	62.2
B7		26	D	64.1	65.1	6.9	67.5	63.2	64.4	6.1	66.8	66.1	66.8	8.5	69.2	60.3	62.4	4.2	64.8	54.5	59.8	1.5	62.2	51.1	59.0	0.8	61.4	55.2	60.0	1.7	62.4
B7		27	D	64.2	65.2	6.9	67.6	63.3	64.5	6.2	66.9	66.1	66.8	8.5	69.2	60.5	62.6	4.3	65.0	55.1	60.0	1.7	62.4	52.5	59.3	1.0	61.7	55.8	60.2	1.9	62.6
B7		28	D	64.2	65.2	6.9	67.6	63.3	64.5	6.2	66.9	66.1	66.8	8.5	69.2	60.5	62.6	4.3	65.0	55.1	60.0	1.7	62.4	52.5	59.3	1.0	61.7	55.8	60.2	1.9	62.6
B7		29	D	64.2	65.2	6.9	67.6	62.3	63.8	5.5	66.2	66.1	66.8	8.5	69.2	60.5	62.6	4.3	65.0	55.1	60.0	1.7	62.4	52.5	59.3	1.0	61.7	55.8	60.2	1.9	62.6
B7		30	D	64.2	65.2	6.9	67.6	62.3	63.8	5.5	66.2	66.1	66.8	8.5	69.2	60.5	62.6	4.3	65.0	55.1	60.0	1.7	62.4	52.5	59.3	1.0	61.7	55.8	60.2	1.9	62.6
B7		31	D	64.2	65.2	6.9	67.6	62.3	63.8	5.5	66.2	66.1	66.8	8.5	69.2	60.5	62.6	4.3	65.0	55.1	60.0	1.7	62.4	52.5	59.3	1.0	61.7	55.8	60.2	1.9	62.6
B7		32	D	64.2	65.2	6.9	67.6	62.3	63.8	5.5	66.2	66.1	66.8	8.5	69.2	60.5	62.6	4.3	65.0	55.1	60.0	1.7	62.4	52.5	59.3	1.0	61.7	55.8	60.2	1.9	62.6
B7		33	D	65.1	66.0	7.7	68.4	62.3	63.7	5.4	66.1	65.1	66.0	7.7	68.4	59.5	62.0	3.7	64.4	54.8	59.9	1.6	62.3	51.8	59.2	0.9	61.6	55.5	60.1	1.8	62.5
B7		34	D	65.1	66.0	7.7	68.4	62.3	63.7	5.4	66.1	65.1	66.0	7.7	68.4	59.5	62.0	3.7	64.4	55.5	60.1	1.8	62.5	51.8	59.2	0.9	61.6	55.5	60.1	1.8	62.5
B7		35	D	64.2	65.2	6.9	67.6	62.3	63.7	5.4	66.1	65.1	66.0	7.7	68.4	59.5	62.0	3.7	64.4	55.5	60.1	1.8	62.5	51.8	59.2	0.9	61.6	56.2	60.4	2.1	62.8
B7		36	D	64.2	65.2	6.9	67.6	62.3	63.7	5.4	66.1	65.1	66.0	7.7	68.4	59.5	62.0	3.7	64.4	55.5	60.1	1.8	62.5	51.8	59.2	0.9	61.6	56.2	60.4	2.1	62.8
B7		37	D	64.2	65.2	6.9	67.6	62.3	63.7	5.4	66.1	65.1	66.0	7.7	68.4	59.5	62.0	3.7	64.4	55.5	60.1	1.8	62.5	51.8	59.2	0.9	61.6	56.2	60.4	2.1	62.8
B7		38	D	64.2	65.2	6.9	67.6	63.2	64.4	6.1	66.8	65.1	66.0	7.7	68.4	59.5	62.0	3.7	64.4	55.5	60.1	1.8	62.5	51.8	59.2	0.9	61.6	56.2	60.4	2.1	62.8
B7		39	D	64.2	65.2	6.9	67.6	63.2	64.4	6.1	66.8	65.1	66.0	7.7	68.4	59.5	62.0	3.7	64.4	55.5	60.1	1.8	62.5	51.8	59.2	0.9	61.6	56.2	60.4	2.1	62.8
B7		40	D	64.2	65.2	6.9	67.6	63.2	64.4	6.1	66.8	65.1	66.0	7.7	68.4	59.5	62.0	3.7	64.4	55.5	60.1	1.8	62.5	51.8	59.2	0.9	61.6	56.2	60.4	2.1	62.8
B7		1	E	52.5	59.3	1.0	61.7	52.3	59.3	1.0	61.7	52.6	59.3	1.0	61.7	52.3	59.3	1.0	61.7	52.1	59.2	0.9	61.6	52.0	59.2	0.9	61.6	52.1	59.2	0.9	61.6
B7		2	E	53.4	59.5	1.2	61.9	53.3	59.5	1.2	61.9	53.5	59.5	1.2	61.9	53.2	59.5	1.2	61.9	53.1	59.4	1.1	61.8	53.0	59.4	1.1	61.8	53.1	59.4	1.1	61.8
B7		3	E	54.3	59.8	1.5	62.2	54.2	59.7	1.4	62.1	54.4	59.8	1.5	62.2	54.2	59.7	1.4	62.1	54.0	59.7	1.4	62.1	54.0	59.7	1.4	62.1	54.1	59.7	1.4	62.1

Atlantic Yards Redevelopment SEIS Construction Noise

Phasing Plan 2 Noise Analysis Results

Receptor Sites	Address	Elevation (floor)	Façade	Existing Leq(1)	NB Leq(1)	NB L10	2018 - November Leq Const	2018 - November Leq Total	2018 - November Leq Change	2018 - November L10 Total	2019 - October Leq Const	2019 - October Leq Total	2019 - October Leq Change	2019 - October L10 Total	2020 - September Leq Const	2020 - September Leq Total	2020 - September Leq Change	2020 - September L10 Total	2020 - December Leq Const	2020 - December Leq Total	2020 - December Leq Change	2020 - December L10 Total	2021 - October Leq Const	2021 - October Leq Total	2021 - October Leq Change	2021 - October L10 Total	2022 - October Leq Const	2022 - October Leq Total	2022 - October Leq Change	2022 - October L10 Total	2023-July Leq Const	2023-July Leq Total	2023-July Leq Change	2023-July L10 Total
B7		4	E	58.3	58.3	60.7																												
B7		5	E	58.3	58.3	60.7																												
B7		6	E	58.3	58.3	60.7																												
B7		7	E	58.3	58.3	60.7																												
B7		8	E	58.3	58.3	60.7																												
B7		9	F	58.3	58.3	60.7																												
B7		10	F	58.3	58.3	60.7																												
B7		11	F	58.3	58.3	60.7																												
B7		12	F	58.3	58.3	60.7																												
B7		13	F	58.3	58.3	60.7																												
B7		14	F	58.3	58.3	60.7																												
B7		15	F	58.3	58.3	60.7																												
B7		16	F	58.3	58.3	60.7																												
B7		17	F	58.3	58.3	60.7																												
B7		18	F	58.3	58.3	60.7																												
B7		19	F	58.3	58.3	60.7																												
B7		20	F	58.3	58.3	60.7																												
B7		21	F	58.3	58.3	60.7																												
B7		22	F	58.3	58.3	60.7																												
B7		23	F	58.3	58.3	60.7																												
B7		24	F	58.3	58.3	60.7																												
B7		25	F	58.3	58.3	60.7																												
B7		26	F	58.3	58.3	60.7																												
B7		27	F	58.3	58.3	60.7																												
B7		28	F	58.3	58.3	60.7																												
B7		29	F	58.3	58.3	60.7																												
B7		30	F	58.3	58.3	60.7																												
B7		31	F	58.3	58.3	60.7																												
B7		32	F	58.3	58.3	60.7																												
B7		33	B	58.3	58.3	60.7																												
B7		34	B	58.3	58.3	60.7																												
B7		35	B	58.3	58.3	60.7																												
B7		36	B	58.3	58.3	60.7																												
B7		37	B	58.3	58.3	60.7																												
B7		38	B	58.3	58.3	60.7																												
B7		39	B	58.3	58.3	60.7																												
B7		40	B	58.3	58.3	60.7																												

Atlantic Yards Redevelopment SEIS Construction Noise

Phasing Plan 2 Noise Analysis Results

Receptor Sites	Address	Elevation (floor)	Façade	Construction Duration																															
				2024 - November				2025 - November				2026 - October				2027 - December				2028 - December				2029 - August				2030 - June				2031 - July			
					Leq		L10		Leq		L10		Leq		L10		Leq		L10		Leq		L10		Leq		L10		Leq		L10		Leq		L10
				Const	Total	Change	Total	Const	Total	Change	Total	Const	Total	Change	Total	Const	Total	Change	Total	Const	Total	Change	Total	Const	Total	Change	Total	Const	Total	Change	Total	Const	Total	Change	Total
B7		4	E																	55.5	60.1	1.8	62.5	55.0	59.9	1.7	62.3	54.3	59.8	1.5	62.2	54.2	59.7	1.4	62.1
B7		5	E																	55.5	60.1	1.8	62.5	55.0	59.9	1.7	62.3	54.4	59.8	1.5	62.2	54.3	59.7	1.4	62.1
B7		6	E																	55.5	60.1	1.8	62.5	55.5	60.1	1.8	62.5	54.4	59.8	1.5	62.2	54.3	59.7	1.4	62.1
B7		7	E																	55.8	60.2	1.9	62.6	54.2	59.7	1.4	62.1	54.3	59.8	1.5	62.2	54.3	59.7	1.4	62.1
B7		8	E																	55.1	60.0	1.7	62.4	53.2	59.5	1.2	61.9	53.4	59.5	1.2	61.9	53.3	59.5	1.2	61.9
B7		9	F																	55.1	60.0	1.7	62.4	53.2	59.5	1.2	61.9	53.4	59.5	1.2	61.9	53.3	59.5	1.2	61.9
B7		10	F																	54.5	59.8	1.5	62.2	53.2	59.5	1.2	61.9	53.4	59.5	1.2	61.9	53.3	59.5	1.2	61.9
B7		11	F																	54.5	59.8	1.5	62.2	53.2	59.5	1.2	61.9	53.4	59.5	1.2	61.9	53.3	59.5	1.2	61.9
B7		12	F																	53.8	59.6	1.3	62.0	52.3	59.3	1.0	61.7	52.5	59.3	1.0	61.7	52.4	59.3	1.0	61.7
B7		13	F																	53.1	59.4	1.2	61.8	51.3	59.1	0.8	61.5	51.6	59.1	0.9	61.5	51.6	59.1	0.9	61.5
B7		14	F																	53.8	59.6	1.3	62.0	52.3	59.3	1.0	61.7	52.5	59.3	1.0	61.7	52.5	59.3	1.0	61.7
B7		15	F																	53.8	59.6	1.3	62.0	52.3	59.3	1.0	61.7	52.5	59.3	1.0	61.7	52.5	59.3	1.0	61.7
B7		16	F																	53.8	59.6	1.3	62.0	52.3	59.3	1.0	61.7	52.5	59.3	1.0	61.7	52.4	59.3	1.0	61.7
B7		17	F																	53.8	59.6	1.3	62.0	52.3	59.3	1.0	61.7	52.5	59.3	1.0	61.7	52.5	59.3	1.0	61.7
B7		18	F																	53.8	59.6	1.3	62.0	52.3	59.3	1.0	61.7	52.5	59.3	1.0	61.7	52.5	59.3	1.0	61.7
B7		19	F																	53.8	59.6	1.3	62.0	52.3	59.3	1.0	61.7	52.5	59.3	1.0	61.7	52.5	59.3	1.0	61.7
B7		20	F																	53.8	59.6	1.3	62.0	52.3	59.3	1.0	61.7	52.5	59.3	1.0	61.7	52.4	59.3	1.0	61.7
B7		21	F																	53.8	59.6	1.3	62.0	52.3	59.3	1.0	61.7	52.5	59.3	1.0	61.7	52.4	59.3	1.0	61.7
B7		22	F																	53.1	59.4	1.2	61.8	51.3	59.1	0.8	61.5	51.6	59.1	0.9	61.5	51.5	59.1	0.8	61.5
B7		23	F																	53.1	59.4	1.2	61.8	51.3	59.1	0.8	61.5	51.6	59.1	0.9	61.5	51.5	59.1	0.8	61.5
B7		24	F																	53.1	59.4	1.2	61.8	51.3	59.1	0.8	61.5	51.6	59.1	0.9	61.5	51.6	59.1	0.9	61.5
B7		25	F																	53.1	59.4	1.2	61.8	51.3	59.1	0.8	61.5	51.8	59.2	0.9	61.6	51.8	59.2	0.9	61.6
B7		26	F																	53.1	59.4	1.2	61.8	51.4	59.1	0.8	61.5	52.0	59.2	0.9	61.6	52.2	59.2	1.0	61.6
B7		27	F																	52.5	59.3	1.0	61.7	50.5	59.0	0.7	61.4	51.2	59.1	0.8	61.5	51.5	59.1	0.8	61.5
B7		28	F																	53.0	59.4	1.1	61.8	50.5	59.0	0.7	61.4	51.2	59.1	0.8	61.5	51.5	59.1	0.8	61.5
B7		29	F																	53.0	59.4	1.1	61.8	50.6	59.0	0.7	61.4	51.0	59.0	0.7	61.4	51.5	59.1	0.8	61.5
B7		30	F																	52.5	59.3	1.0	61.7	49.8	58.9	0.6	61.3	50.2	58.9	0.6	61.3	50.8	59.0	0.7	61.4
B7		31	F																	52.0	59.2	0.9	61.6	49.8	58.9	0.6	61.3	50.2	58.9	0.6	61.3	50.8	59.0	0.7	61.4
B7		32	F																	52.0	59.2	0.9	61.6	49.8	58.9	0.6	61.3	50.2	58.9	0.6	61.3	50.8	59.0	0.7	61.4
B7		33	B																	52.0	59.2	0.9	61.6	49.8	58.9	0.6	61.3	50.2	58.9	0.6	61.3	50.8	59.0	0.7	61.4
B7		34	B																	52.0	59.2	0.9	61.6	49.8	58.9	0.6	61.3	50.2	58.9	0.6	61.3	50.8	59.0	0.7	61.4
B7		35	B																	52.0	59.2	0.9	61.6	49.8	58.9	0.6	61.3	50.2	58.9	0.6	61.3	50.8	59.0	0.7	61.4
B7		36	B																	52.0	59.2	0.9	61.6	49.6	58.8	0.6	61.2	50.2	58.9	0.6	61.3	50.8	59.0	0.7	61.4
B7		37	B																	52.0	59.2	0.9	61.6	49.6	58.8	0.6	61.2	50.2	58.9	0.6	61.3	50.8	59.0	0.7	61.4
B7		38	B																	52.0	59.2	0.9	61.6	49.6	58.8	0.6	61.2	50.2	58.9	0.6	61.3	50.8	59.0	0.7	61.4
B7		39	B																	51.5	59.1	0.8	61.5	48.8	58.7	0.5	61.1	49.5	58.8	0.5	61.2	50.1	58.9	0.6	61.3
B7		40	B																	51.5	59.1	0.8	61.5	48.8	58.7	0.5	61.1	49.5	58.8	0.5	61.2	50.1	58.9	0.6	61.3

Atlantic Yards Redevelopment SEIS Construction Noise

Phasing Plan 2 Noise Analysis Results

Receptor Sites	Address	Elevation (floor)	Façade	2031 - October				2032 - July				2032 - October				2033 - March				2034 - August				2035 - February				2035 - October			
					Leq		L10		Leq		L10		Leq		L10		Leq		L10		Leq		L10		Leq		L10		Leq		L10
				Const	Total	Change	Total	Const	Total	Change	Total	Const	Total	Change	Total	Const	Total	Change	Total	Const	Total	Change	Total	Const	Total	Change	Total	Const	Total	Change	Total
B7		4	E	54.3	59.8	1.5	62.2	54.2	59.7	1.4	62.1	54.4	59.8	1.5	62.2	54.2	59.7	1.4	62.1	54.0	59.7	1.4	62.1	54.0	59.7	1.4	62.1	54.1	59.7	1.4	62.1
B7		5	E	54.3	59.8	1.5	62.2	54.3	59.7	1.4	62.1	54.4	59.8	1.5	62.2	54.2	59.7	1.4	62.1	54.0	59.7	1.4	62.1	54.0	59.7	1.4	62.1	54.1	59.7	1.4	62.1
B7		6	E	54.3	59.8	1.5	62.2	54.3	59.7	1.4	62.1	54.5	59.8	1.5	62.2	54.2	59.7	1.4	62.1	54.0	59.7	1.4	62.1	54.0	59.7	1.4	62.1	54.1	59.7	1.4	62.1
B7		7	E	54.3	59.8	1.5	62.2	54.3	59.7	1.4	62.1	54.5	59.8	1.5	62.2	54.2	59.7	1.4	62.1	54.0	59.7	1.4	62.1	54.0	59.7	1.4	62.1	54.1	59.7	1.4	62.1
B7		8	E	53.4	59.5	1.2	61.9	53.3	59.5	1.2	61.9	53.6	59.6	1.3	62.0	53.2	59.5	1.2	61.9	53.1	59.4	1.1	61.8	53.0	59.4	1.1	61.8	53.1	59.4	1.1	61.8
B7		9	F	53.4	59.5	1.2	61.9	53.3	59.5	1.2	61.9	53.6	59.6	1.3	62.0	53.2	59.5	1.2	61.9	53.1	59.4	1.1	61.8	53.0	59.4	1.1	61.8	53.1	59.4	1.1	61.8
B7		10	F	53.4	59.5	1.2	61.9	53.3	59.5	1.2	61.9	53.6	59.6	1.3	62.0	53.2	59.5	1.2	61.9	53.1	59.4	1.1	61.8	53.0	59.4	1.1	61.8	53.1	59.4	1.1	61.8
B7		11	F	53.4	59.5	1.2	61.9	53.3	59.5	1.2	61.9	53.6	59.6	1.3	62.0	53.3	59.5	1.2	61.9	53.1	59.4	1.1	61.8	53.0	59.4	1.1	61.8	53.1	59.4	1.1	61.8
B7		12	F	52.5	59.3	1.0	61.7	52.4	59.3	1.0	61.7	52.8	59.4	1.1	61.8	52.3	59.3	1.0	61.7	52.1	59.2	0.9	61.6	52.0	59.2	0.9	61.6	52.1	59.2	0.9	61.6
B7		13	F	51.8	59.2	0.9	61.6	51.6	59.1	0.9	61.5	52.0	59.2	0.9	61.6	51.4	59.1	0.8	61.5	51.1	59.0	0.8	61.4	51.0	59.0	0.8	61.4	51.1	59.1	0.8	61.5
B7		14	F	52.6	59.3	1.0	61.7	52.5	59.3	1.0	61.7	52.8	59.4	1.1	61.8	52.3	59.3	1.0	61.7	52.1	59.2	0.9	61.6	52.0	59.2	0.9	61.6	52.1	59.2	0.9	61.6
B7		15	F	52.6	59.3	1.0	61.7	52.5	59.3	1.0	61.7	52.8	59.4	1.1	61.8	52.3	59.3	1.0	61.7	52.1	59.2	0.9	61.6	52.0	59.2	0.9	61.6	52.1	59.2	0.9	61.6
B7		16	F	52.6	59.3	1.0	61.7	52.4	59.3	1.0	61.7	52.8	59.4	1.1	61.8	52.3	59.3	1.0	61.7	52.1	59.2	0.9	61.6	52.0	59.2	0.9	61.6	52.1	59.2	0.9	61.6
B7		17	F	52.6	59.3	1.0	61.7	52.5	59.3	1.0	61.7	52.8	59.4	1.1	61.8	52.3	59.3	1.0	61.7	52.1	59.2	0.9	61.6	52.0	59.2	0.9	61.6	52.1	59.2	0.9	61.6
B7		18	F	52.6	59.3	1.0	61.7	52.5	59.3	1.0	61.7	52.8	59.4	1.1	61.8	52.3	59.3	1.0	61.7	52.1	59.2	0.9	61.6	52.0	59.2	0.9	61.6	52.1	59.2	0.9	61.6
B7		19	F	52.6	59.3	1.0	61.7	52.5	59.3	1.0	61.7	52.8	59.4	1.1	61.8	52.3	59.3	1.0	61.7	52.1	59.2	0.9	61.6	52.0	59.2	0.9	61.6	52.1	59.2	0.9	61.6
B7		20	F	52.5	59.3	1.0	61.7	52.4	59.3	1.0	61.7	52.8	59.4	1.1	61.8	52.3	59.3	1.0	61.7	52.1	59.2	0.9	61.6	52.0	59.2	0.9	61.6	52.1	59.2	0.9	61.6
B7		21	F	52.5	59.3	1.0	61.7	52.4	59.3	1.0	61.7	52.8	59.4	1.1	61.8	52.3	59.3	1.0	61.7	52.1	59.2	0.9	61.6	52.0	59.2	0.9	61.6	52.1	59.2	0.9	61.6
B7		22	F	51.6	59.1	0.9	61.5	51.5	59.1	0.8	61.5	52.0	59.2	0.9	61.6	51.4	59.1	0.8	61.5	51.1	59.0	0.8	61.4	51.0	59.0	0.8	61.4	51.1	59.1	0.8	61.5
B7		23	F	51.8	59.2	0.9	61.6	51.5	59.1	0.8	61.5	52.0	59.2	0.9	61.6	51.4	59.1	0.8	61.5	51.1	59.0	0.8	61.4	51.0	59.0	0.8	61.4	51.1	59.1	0.8	61.5
B7		24	F	51.8	59.2	0.9	61.6	51.6	59.1	0.9	61.5	52.0	59.2	0.9	61.6	51.4	59.1	0.8	61.5	51.1	59.1	0.8	61.5	51.1	59.0	0.8	61.4	51.2	59.1	0.8	61.5
B7		25	F	52.0	59.2	0.9	61.6	51.8	59.2	0.9	61.6	52.2	59.2	1.0	61.6	51.6	59.1	0.9	61.5	51.2	59.1	0.8	61.5	51.1	59.0	0.8	61.4	51.2	59.1	0.8	61.5
B7		26	F	52.2	59.2	1.0	61.6	52.2	59.2	1.0	61.6	52.8	59.4	1.1	61.8	51.6	59.1	0.9	61.5	51.2	59.1	0.8	61.5	51.1	59.0	0.8	61.4	51.3	59.1	0.8	61.5
B7		27	F	51.5	59.1	0.8	61.5	51.5	59.1	0.8	61.5	52.1	59.2	0.9	61.6	50.8	59.0	0.7	61.4	50.3	58.9	0.6	61.3	50.1	58.9	0.6	61.3	50.3	58.9	0.6	61.3
B7		28	F	51.5	59.1	0.8	61.5	51.5	59.1	0.8	61.5	52.1	59.2	0.9	61.6	50.8	59.0	0.7	61.4	50.3	58.9	0.6	61.3	50.1	58.9	0.6	61.3	50.3	58.9	0.6	61.3
B7		29	F	51.5	59.1	0.8	61.5	51.5	59.1	0.8	61.5	52.1	59.2	0.9	61.6	50.8	59.0	0.7	61.4	50.3	58.9	0.6	61.3	50.1	58.9	0.6	61.3	50.3	58.9	0.6	61.3
B7		30	F	50.8	59.0	0.7	61.4	50.8	59.0	0.7	61.4	51.5	59.1	0.8	61.5	50.0	58.9	0.6	61.3	49.3	58.8	0.5	61.2	49.1	58.8	0.5	61.2	49.4	58.8	0.5	61.2
B7		31	F	50.8	59.0	0.7	61.4	50.8	59.0	0.7	61.4	51.5	59.1	0.8	61.5	50.0	58.9	0.6	61.3	49.3	58.8	0.5	61.2	49.1	58.8	0.5	61.2	49.4	58.8	0.5	61.2
B7		32	F	51.1	59.0	0.8	61.4	50.8	59.0	0.7	61.4	51.5	59.1	0.8	61.5	50.0	58.9	0.6	61.3	49.3	58.8	0.5	61.2	49.1	58.8	0.5	61.2	49.4	58.8	0.5	61.2
B7		33	B	51.1	59.0	0.8	61.4	50.8	59.0	0.7	61.4	51.5	59.1	0.8	61.5	50.0	58.9	0.6	61.3	49.3	58.8	0.5	61.2	49.1	58.8	0.5	61.2	49.4	58.8	0.5	61.2
B7		34	B	51.1	59.0	0.8	61.4	50.8	59.0	0.7	61.4	51.5	59.1	0.8	61.5	50.0	58.9	0.6	61.3	49.3	58.8	0.5	61.2	49.1	58.8	0.5	61.2	49.4	58.8	0.5	61.2
B7		35	B	51.1	59.0	0.8	61.4	50.8	59.0	0.7	61.4	51.1	59.0	0.8	61.4	50.0	58.9	0.6	61.3	49.3	58.8	0.5	61.2	49.1	58.8	0.5	61.2	49.4	58.8	0.5	61.2
B7		36	B	51.1	59.0	0.8	61.4	50.8	59.0	0.7	61.4	51.1	59.0	0.8	61.4	50.0	58.9	0.6	61.3	49.3	58.8	0.5	61.2	49.1	58.8	0.5	61.2	49.4	58.8	0.5	61.2
B7		37	B	51.1	59.0	0.8	61.4	50.8	59.0	0.7	61.4	51.1	59.0	0.8	61.4	50.0	58.9	0.6	61.3	49.3	58.8	0.5	61.2	49.1	58.8	0.5	61.2	49.4	58.8	0.5	61.2
B7		38	B	51.1	59.0	0.8	61.4	50.8	59.0	0.7	61.4	51.1	59.0	0.8	61.4	50.0	58.9	0.6	61.3	49.3	58.8	0.5	61.2	49.1	58.8	0.5	61.2	49.4	58.8	0.5	61.2
B7		39	B	50.5	59.0	0.7	61.4	50.1	58.9	0.6	61.3	50.5	59.0	0.7	61.4	49.2	58.8	0.5	61.2	48.4	58.7	0.4	61.1	48.1	58.7	0.4	61.1	48.5	58.7	0.4	61.1
B7		40	B	50.1	58.9	0.6	61.3	50.1	58.9	0.6	61.3	50.5	59.0	0.7	61.4	49.2	58.8	0.5	61.2	48.4	58.7	0.4	61.1	48.1	58.7	0.4	61.1	48.5	58.7	0.4	61.1

Atlantic Yards Redevelopment SEIS Construction Noise

Phasing Plan 2 Noise Analysis Results

Receptor Sites	Address	Elevation (floor)	Façade	Existing Leq(1)	NB Leq(1)	NB L10	2018 - November Leq Const	2018 - November Leq Total	2018 - November Leq Change	2018 - November L10 Total	2019 - October Leq Const	2019 - October Leq Total	2019 - October Leq Change	2019 - October L10 Total	2020 - September Leq Const	2020 - September Leq Total	2020 - September Leq Change	2020 - September L10 Total	2020 - December Leq Const	2020 - December Leq Total	2020 - December Leq Change	2020 - December L10 Total	2021 - October Leq Const	2021 - October Leq Total	2021 - October Leq Change	2021 - October L10 Total	2022 - October Leq Const	2022 - October Leq Total	2022 - October Leq Change	2022 - October L10 Total	2023-July Leq Const	2023-July Leq Total	2023-July Leq Change	2023-July L10 Total
B8	Phase II - Building 8	2	B	58.3	58.9	63.2																												
B8		3	B	66.5	67.1	71.4																												
B8		4	B	66.5	67.1	71.4																												
B8		5	B	66.5	67.1	71.4																												
B8		6	B	66.5	67.1	71.4																												
B8		7	B	65.5	66.1	70.4																												
B8		8	B	65.5	66.1	70.4																												
B8		9	B	64.5	65.1	69.4																												
B8		10	B	64.5	65.1	69.4																												
B8		11	B	64.5	65.1	69.4																												
B8		12	B	63.5	64.1	68.4																												
B8		13	B	63.5	64.1	68.4																												
B8		14	B	63.5	64.1	68.4																												
B8		15	B	62.5	63.1	67.4																												
B8		16	D	62.5	63.1	67.4																												
B8		17	D	62.5	63.1	67.4																												
B8		18	D	62.5	63.1	67.4																												
B8		19	D	61.5	62.1	66.4																												
B8		20	D	61.5	62.1	66.4																												
B8		21	D	61.5	62.1	66.4																												
B8		22	D	61.5	62.1	66.4																												
B8		23	D	60.5	61.1	65.4																												
B8		24	D	60.5	61.1	65.4																												
B8		2	D	59.5	60.1	64.4																												
B8		3	D	61.5	62.1	66.4																												
B8		4	D	61.5	62.1	66.4																												
B8		5	D	61.5	62.1	66.4																												
B8		6	D	61.5	62.1	66.4																												
B8		7	D	61.5	62.1	66.4																												
B8		8	D	61.5	62.1	66.4																												
B8		9	D	60.5	61.1	65.4																												
B8		10	D	60.5	61.1	65.4																												
B8		11	D	60.5	61.1	65.4																												
B8		12	D	60.5	61.1	65.4																												
B8		13	D	59.5	60.1	64.4																												
B8		14	D	59.5	60.1	64.4																												
B8		15	D	59.5	60.1	64.4																												
B8		16	D	59.5	60.1	64.4																												
B8		17	D	58.5	59.1	63.4																												
B8		18	D	58.5	59.1	63.4																												
B8		19	D	58.5	59.1	63.4																												
B8		20	D	58.5	59.1	63.4																												
B8		21	D	58.5	59.1	63.4																												
B8		22	D	58.5	59.1	63.4																												
B8		23	D	58.5	59.1	63.4																												
B8		24	D	58.5	59.1	63.4																												
B8		17	D	58.3	58.9	63.2																												
B8		18	D	58.3	58.9	63.2																												
B8		19	D	58.3	58.9	63.2																												
B8		20	D	58.3	58.9	63.2																												
B8		21	F	58.3	58.9	63.2																												
B8		22	F	58.3	58.9	63.2																												
B8		23	F	58.3	58.9	63.2																												
B8		24	F	58.3	58.9	63.2																												
B8		1	F	58.3	58.9	63.2																												
B8		2	F	58.3	58.9	63.2																												
B8		3	F	58.3	58.9	63.2																												
B8		4	F	58.3	58.9	63.2																												
B8		5	F	58.3	58.9	63.2																												
B8		6	F	58.3	58.9	63.2																												
B8		7	F	58.3	58.9	63.2																												
B8		8	F	58.3	58.9	63.2																												
B8		9	F	58.3	58.9	63.2																												
B8		10	F	58.3	58.9	63.2																												
B8		11	F	58.3	58.9	63.2																												
B8		12	F	58.3	58.9	63.2																												
B8		13	F	58.3	58.9	63.2																												
B8		14	F	58.3	58.9	63.2																												
B8		15	F	58.3	58.9	63.2																												
B8		16	F	58.3	58.9	63.2																												
B8		17	F	58.3	58.9	63.2																												
B8		18	F	58.3	58.9	63.2																												
B8		19	F	58.3	58.9	63.2																												
B8		20	F	58.3	58.9	63.2																												
B8		21	F	58.3	58.9	63.2																												
B8		22	F	58.3	58.9	63.2																												
B8		23	F	58.3	58.9	63.2																												

Atlantic Yards Redevelopment SEIS Construction Noise

Phasing Plan 2 Noise Analysis Results

| Receptor Sites | Address | Elevation (floor) | Façade | Construction Duration | | |

Atlantic Yards Redevelopment SEIS Construction Noise

Phasing Plan 2 Noise Analysis Results

Receptor Sites	Address	Elevation (floor)	Façade	2031 - October				2032 - July				2032 - October				2033 - March				2034 - August				2035 - February				2035 - October			
					Leq		L10		Leq		L10		Leq		L10		Leq		L10		Leq		L10		Leq		L10		Leq		L10
				Const	Total	Change	Total	Const	Total	Change	Total	Const	Total	Change	Total	Const	Total	Change	Total	Const	Total	Change	Total	Const	Total	Change	Total	Const	Total	Change	Total
B8		2	B	50.8	59.5	0.6	63.8	49.5	59.4	0.5	63.7	51.5	59.6	0.7	63.9	49.0	59.3	0.4	63.6	47.0	59.2	0.3	63.5	46.4	59.1	0.2	63.4	47.0	59.2	0.3	63.5
B8		3	B	58.6	67.7	0.6	72.0	58.5	67.7	0.6	72.0	59.5	67.8	0.7	72.1	59.2	67.8	0.7	72.1	58.1	67.6	0.5	71.9	58.0	67.6	0.5	71.9	58.1	67.6	0.5	71.9
B8		4	B	58.0	67.6	0.5	71.9	57.6	67.6	0.5	71.9	58.8	67.7	0.6	72.0	58.2	67.6	0.5	71.9	57.1	67.5	0.4	71.8	57.0	67.5	0.4	71.8	57.1	67.5	0.4	71.8
B8		5	B	58.0	67.6	0.5	71.9	57.8	67.6	0.5	71.9	58.8	67.7	0.6	72.0	58.2	67.6	0.5	71.9	57.1	67.5	0.4	71.8	57.0	67.5	0.4	71.8	57.1	67.5	0.4	71.8
B8		6	B	58.5	67.7	0.6	72.0	58.1	67.6	0.5	71.9	58.1	67.6	0.5	71.9	57.5	67.5	0.4	71.8	56.1	67.4	0.3	71.7	56.0	67.4	0.3	71.7	56.1	67.4	0.3	71.7
B8		7	B	59.5	67.0	0.9	71.3	59.0	66.9	0.8	71.2	58.1	66.7	0.6	71.0	57.5	66.7	0.6	71.0	56.1	66.5	0.4	70.8	56.0	66.5	0.4	70.8	56.1	66.5	0.4	70.8
B8		8	B	59.8	67.0	0.9	71.3	58.5	66.8	0.7	71.1	57.5	66.7	0.6	71.0	56.8	66.6	0.5	70.9	55.1	66.4	0.3	70.7	55.1	66.4	0.3	70.7	55.1	66.4	0.3	70.7
B8		9	B	59.5	66.1	1.0	70.4	58.1	65.9	0.8	70.2	57.0	65.7	0.6	70.0	56.1	65.6	0.5	69.9	54.2	65.4	0.3	69.7	54.1	65.4	0.3	69.7	54.2	65.4	0.3	69.7
B8		10	B	59.5	66.1	1.0	70.4	58.1	65.9	0.8	70.2	57.0	65.7	0.6	70.0	56.1	65.6	0.5	69.9	54.2	65.4	0.3	69.7	54.1	65.4	0.3	69.7	54.2	65.4	0.3	69.7
B8		11	B	59.2	66.1	1.0	70.4	57.8	65.8	0.7	70.1	57.1	65.7	0.6	70.0	55.5	65.6	0.5	69.9	53.2	65.4	0.3	69.7	53.1	65.4	0.3	69.7	53.2	65.4	0.3	69.7
B8		12	B	59.2	65.3	1.2	69.6	57.8	65.0	0.9	69.3	57.1	64.9	0.8	69.2	55.5	64.7	0.6	69.0	53.2	64.4	0.3	68.7	53.1	64.4	0.3	68.7	53.2	64.4	0.3	68.7
B8		13	B	59.2	65.3	1.2	69.6	57.8	65.0	0.9	69.3	57.1	64.9	0.8	69.2	55.5	64.7	0.6	69.0	53.2	64.4	0.3	68.7	53.1	64.4	0.3	68.7	53.2	64.4	0.3	68.7
B8		14	B	59.0	65.3	1.2	69.6	57.5	65.0	0.9	69.3	56.8	64.8	0.7	69.1	55.5	64.7	0.6	69.0	52.3	64.4	0.3	68.7	52.1	64.4	0.3	68.7	52.3	64.4	0.3	68.7
B8		15	B	59.0	64.5	1.4	68.8	57.5	64.1	1.0	68.4	56.8	64.0	0.9	68.3	55.5	63.8	0.7	68.1	52.3	63.4	0.3	67.7	52.1	63.4	0.3	67.7	52.3	63.4	0.3	67.7
B8		16	D	59.0	64.5	1.4	68.8	57.5	64.1	1.0	68.4	56.8	64.0	0.9	68.3	55.5	63.8	0.7	68.1	52.3	63.4	0.3	67.7	52.1	63.4	0.3	67.7	52.3	63.4	0.3	67.7
B8		17	D	58.8	64.5	1.4	68.8	57.2	64.1	1.0	68.4	56.5	64.0	0.9	68.3	55.1	63.7	0.6	68.0	51.3	63.4	0.3	67.7	51.1	63.4	0.3	67.7	51.4	63.4	0.3	67.7
B8		18	D	58.8	64.5	1.4	68.8	57.2	64.1	1.0	68.4	56.5	64.0	0.9	68.3	55.1	63.7	0.6	68.0	51.3	63.4	0.3	67.7	51.1	63.4	0.3	67.7	51.4	63.4	0.3	67.7
B8		19	D	58.8	63.8	1.7	68.1	57.2	63.3	1.2	67.6	56.5	63.1	1.0	67.4	55.1	62.9	0.8	67.2	51.3	62.4	0.3	66.7	51.1	62.4	0.3	66.7	51.4	62.5	0.4	66.8
B8		20	D	58.8	63.8	1.7	68.1	57.2	63.3	1.2	67.6	56.5	63.1	1.0	67.4	55.1	62.9	0.8	67.2	51.3	62.4	0.3	66.7	51.1	62.4	0.3	66.7	51.4	62.5	0.4	66.8
B8		21	D	58.6	63.7	1.6	68.0	57.0	63.3	1.2	67.6	56.2	63.1	1.0	67.4	54.8	62.8	0.7	67.1	50.4	62.4	0.3	66.7	50.2	62.4	0.3	66.7	50.5	62.4	0.3	66.7
B8		22	D	58.6	63.7	1.6	68.0	57.0	63.3	1.2	67.6	56.2	63.1	1.0	67.4	54.8	62.8	0.7	67.1	50.4	62.4	0.3	66.7	50.2	62.4	0.3	66.7	50.5	62.4	0.3	66.7
B8		23	D	58.6	63.1	2.0	67.4	57.0	62.5	1.4	66.8	56.2	62.3	1.2	66.6	54.8	62.0	0.9	66.3	50.4	61.5	0.4	65.8	50.2	61.4	0.3	65.7	50.5	61.5	0.4	65.8
B8		24	D	58.6	63.1	2.0	67.4	57.0	62.5	1.4	66.8	56.2	62.3	1.2	66.6	54.8	62.0	0.9	66.3	50.4	61.5	0.4	65.8	50.2	61.4	0.3	65.7	50.5	61.5	0.4	65.8
B8		2	D	66.1	67.1	7.0	71.4	66.1	67.1	7.0	71.4	63.2	64.9	4.8	69.2	58.6	62.4	2.3	66.7	50.4	60.5	0.4	64.8	50.2	60.5	0.4	64.8	50.5	60.6	0.5	64.9
B8		3	D	66.1	67.6	5.5	71.9	66.1	67.6	5.5	71.9	64.2	66.3	4.2	70.6	58.8	63.8	1.7	68.1	51.4	62.5	0.4	66.8	51.1	62.4	0.3	66.7	51.4	62.5	0.4	66.8
B8		4	D	67.1	68.3	6.2	72.6	67.1	68.3	6.2	72.6	66.1	67.6	5.5	71.9	59.6	64.1	2.0	68.4	51.4	62.5	0.4	66.8	51.1	62.4	0.3	66.7	51.4	62.5	0.4	66.8
B8		5	D	67.1	68.3	6.2	72.6	67.1	68.3	6.2	72.6	67.1	68.3	6.2	72.6	59.6	64.1	2.0	68.4	51.4	62.5	0.4	66.8	51.1	62.4	0.3	66.7	51.4	62.5	0.4	66.8
B8		6	D	67.1	68.3	6.2	72.6	68.1	69.1	7.0	73.4	68.1	69.1	7.0	73.4	60.5	64.4	2.3	68.7	51.4	62.5	0.4	66.8	51.1	62.4	0.3	66.7	51.4	62.5	0.4	66.8
B8		7	D	68.1	69.0	6.9	73.3	69.1	69.9	7.8	74.2	70.0	70.7	8.6	75.0	61.3	64.7	2.6	69.0	50.5	62.4	0.3	66.7	50.2	62.4	0.3	66.7	50.5	62.4	0.3	66.7
B8		8	D	69.1	69.9	7.8	74.2	69.1	69.9	7.8	74.2	72.0	72.4	10.3	76.7	61.3	64.7	2.6	69.0	50.5	62.4	0.3	66.7	50.2	62.4	0.3	66.7	50.6	62.4	0.3	66.7
B8		9	D	69.1	69.7	8.6	74.0	69.1	69.7	8.6	74.0	72.0	72.4	11.3	76.7	62.3	64.7	3.6	69.0	50.5	61.5	0.4	65.8	50.2	61.4	0.3	65.7	50.6	61.5	0.4	65.8
B8		10	D	70.0	70.6	9.5	74.9	70.0	70.6	9.5	74.9	72.0	72.4	11.3	76.7	63.2	65.3	4.2	69.6	49.6	61.4	0.3	65.7	49.3	61.4	0.3	65.7	49.8	61.4	0.3	65.7
B8		11	D	70.0	70.6	9.5	74.9	70.0	70.6	9.5	74.9	72.0	72.4	11.3	76.7	63.2	65.3	4.2	69.6	49.6	61.4	0.3	65.7	49.3	61.4	0.3	65.7	49.8	61.4	0.3	65.7
B8		12	D	71.0	71.4	10.3	75.7	70.0	70.6	9.5	74.9	72.0	72.4	11.3	76.7	63.1	65.2	4.1	69.5	48.8	61.3	0.2	65.6	48.3	61.3	0.2	65.6	49.0	61.4	0.3	65.7
B8		13	D	71.0	71.4	11.3	75.7	70.0	70.4	10.3	74.7	72.0	72.3	12.2	76.6	63.1	64.9	4.8	69.2	48.8	60.4	0.3	64.7	48.3	60.4	0.3	64.7	49.0	60.4	0.3	64.7
B8		14	D	71.0	71.4	11.3	75.7	70.0	70.4	10.3	74.7	73.0	73.2	13.1	77.5	63.1	64.9	4.8	69.2	48.8	60.4	0.3	64.7	48.3	60.4	0.3	64.7	49.0	60.4	0.3	64.7
B8		15	D	71.0	71.4	11.3	75.7	70.0	70.4	10.3	74.7	73.0	73.2	13.1	77.5	63.1	64.9	4.8	69.2	48.0	60.4	0.3	64.7	47.4	60.3	0.2	64.6	48.2	60.4	0.3	64.7
B8		16	D	71.0	71.4	11.3	75.7	70.0	70.4	10.3	74.7	73.0	73.2	13.1	77.5	63.1	64.9	4.8	69.2	48.2	60.4	0.3	64.7	47.4	60.3	0.2	64.6	48.5	60.4	0.3	64.7
B8		17	D	71.0	71.3	12.2	75.6	70.0	70.4	11.3	74.7	73.0	73.2	14.1	77.5	63.1	64.6	5.5	68.9	48.2	59.4	0.3	63.7	47.4	59.4	0.3	63.7	48.5	59.5	0.4	63.8
B8	Phase II - Building 8	18	D	71.0	71.3	12.2	75.6	70.0	70.4	11.3	74.7	73.0	73.2	14.1	77.5	63.1	64.6	5.5	68.9	48.2	59.4	0.3	63.7	47.4	59.4	0.3	63.7	48.5	59.5	0.4	63.8
B8		19	D	71.0	71.3	12.2	75.6	70.0	70.4	11.3	74.7	72.0	72.2	13.1	76.5	62.1	63.9	4.8	68.2	48.2	59.4	0.3	63.7	47.5	59.4	0.3	63.7	48.5	59.5	0.4	63.8
B8		20	D	71.0	71.3	12.2	75.6	70.0	70.4	11.3	74.7	72.0	72.2	13.1	76.5	62.1	63.9	4.8	68.2	47.5	59.4	0.3	63.7	46.5	59.3	0.2	63.6	47.8	59.4	0.3	63.7
B8		21	D	71.0	71.3	12.2	75.6	70.0	70.4	11.3	74.7	72.0	72.2	13.1	76.5	62.1	63.9	4.8	68.2	47.5	59.4	0.3	63.7	46.6	59.3	0.2	63.6	47.8	59.4	0.3	63.7
B8		22	D	71.0	71.3	12.2	75.6	71.0	71.3	12.2	75.6	72.0	72.2	13.1	76.5	62.1	63.9	4.8	68.2	47.5	59.4	0.3	63.7	46.6	59.3	0.2	63.6	47.8	59.4	0.3	63.7
B8		23	D	71.0	71.3	12.2	75.6	70.0	70.4	11.3	74.7	72.0	72.2	13.1	76.5	62.1	63.9	4.8	68.2	47.5	59.4	0.3	63.7	46.6	59.3	0.2	63.6	47.8	59.4	0.3	63.7
B8		24	D	71.0	71.3	12.2	75.6	70.0	70.4	11.3	74.7	72.0	72.2	13.1	76.5	62.1	63.9	4.8	68.2	47.5	59.4	0.3	63.7	46.6	59.3	0.2	63.6	47.8	59.4	0.3	63.7
B8		17	D	71.0	71.3	12.4	75.6	69.0	69.4	10.5	73.7	73.0	73.2	14.3	77.5	64.1	65.2	6.3	69.5	48.5	59.3	0.4	63.6	47.5	59.2	0.3	63.5	48.8	59.3	0.4	63.6
B8		18	D	71.0	71.3	12.4	75.6	70.0	70.3	11.5	74.6	73.0	73.2	14.3	77.5	64.1	65.2	6.4	69.5	49.2	59.3	0.4	63.6	48.4	59.3	0.4	63.6	49.5	59.4	0.5	63.7
B8		19	D	71.0	71.3	12.4	75.6	70.0	70.3	11.5	74.6	73.0	73.2	14.3	77.5	64.1	65.2	6.4	69.5	49.2	59.3	0.4	63.6	48.4	59.3	0.4	63.6	49.5	59.4	0.5	63.7
B8		20	D	71.0	71.3	12.4	75.6	70.0	70.3	11.5	74.6	73.0	73.2	14.3	77.5	64.1	65.2	6.4	69.5	49.2	59.3	0.4	63.6	48.4	59.3	0.4	63.6	49.5	59.4	0.5	63.7
B8		21	F	71.0	71.3	12.4	75.6	70.0	70.4	11.5	74.7	73.0	73.2	14.3	77.5	64.1	65.3	6.4	69.6	50.0	59.4	0.5	63.7	49.3	59.3	0.5	63.6	50.2	59.4	0.6	63.7
B8		22	F	71.0	71.3	12.4	75.6	70.0	70.4	11.5	74.7	73.0	73.2	14.3	77.5	63.2	64.5	5.7	68.8	50.0	59.4	0.5	63.7	49.3	59.3	0.5	63.6	50.2	59.4	0.6	63.7
B8		23	F	71.0	71.3	12.4	75.6	70.0	70.4	11.5	74.7	73.0	73.2	14.3	77.5	63.2	64.5	5.7	68.8	50.0	59.4	0.5	63.7	49.3	59.3	0.5	63.6	50.2	59.4	0.6	63.7
B8		24	F	71.0	71.3	12.4	75.6	69.0	69.4	10.6	73.7	73.0	73.2	14.3	77.5	63.2	64.5	5.7	68.8	50.0	59.4	0.5	63.7	49.3	59.3	0.5	63.6	50.2	59.4	0.6	63.7
B8		1	F	64.0	65.2	6.3	69.5	61.0	63.1	4.2	67.4	56.1	60.7	1.8	65.0	47.4	59.2	0.3	63.5	42.5	59.0	0.1	63.3	40.0	58.9	0.1	63.2	43.2	59.0	0.1	63.3
B8		2	F	63.0	64.5	5.6	68.8	61.1	63.1	4.2	67.4	57.2	61.1	2.2	65.4	48.5	59.3	0.4	63.6	45.1	59.1	0.2	63.4	44.0	59.0	0.1	63.3	45.5	59.1	0.2	63.4
B8		3	F	63.1	64.5	5.6	68.8	61.1	63.1	4.2	67.4	57.2	61.1	2.3	65.4	48.8	59.3	0.4	63.6	45.8	59.1	0.2	63.4	44.8	59.1	0.2	63.4	46.1	59.1	0.2	63.4
B8		4	F	63.1	64.5	5.6	68.8	61.1	63.1	4.3	67.4	58.2	61.6	2.7	65.9	49.1	59.3	0.4	63.6	46.5	59.1	0.2	63.4	45.6	59.1	0.2	63.4	46.8	59.1	0.3	63.4
B8		5	F	63.1	64.5	5.6	68.8	63.1	64.5	5.6	68.8	60.1	62.6	3.7	66.9	49.1	59.3	0.4	63.6	46.5	59.1	0.2	63.4	45.5	59.1	0.2	63.4	46.5	59.1	0.2	63.4
B8		6	F	64.1	65.2	6.3	69.5	63.1	64.5	5.6	68.8	61.1	63.2	4.3	67.5	49.5	59.4	0.5	63.7	47.2	59.2	0.3	63.5	46.4	59.1	0.2	63.4	47.2	59.2	0.3	63.5
B8		7	F	64.1	65.2	6.3	69.5	63.1	64.5	5.6	68.8	62.1	63.8	4.9	68.1	49.5	59.4	0.5	63.7	47.2	59.2	0.3	63.5	46.4	59.1	0.2	63.4	47.2	59.2	0.3	63.5
B8		8	F	64.1	65.2	6.3	69.5	64.1	65.2	6.3	69.5	62.1	63.8	4.9	68.1	50.0	59.4	0.5	63.7	48.0	59.2	0.3	63.5	47.4	59.2	0.3	63.5	48.0	59.2	0.3	63.5
B8		9	F	65.1	66.0	7.1	70.3	64.1	65.2	6.3	69.5	63.1	64.5	5.6	68.8	50.0	59.4	0.5	63.7	48.0	59.2	0.3	63.5	47.3	59.2	0.3	63.5	48.0	59.2	0.3	63.5
B8		10	F	65.1	66.0	7.1	70.3	64.1	65.2	6.3	69.5	64.1	65.2	6.3	69.5	50.5	59.5	0.6	63.8	47.8	59.2	0.3	63.5	47.3	59.2	0.3	63.5	48.0	59.2	0.3	63.5
B8		11	F	65.1	66.0	7.1	70.3	64.1	65.2	6.3	69.5	64.1	65.2	6.3	69.5	51.1	59.6	0.7	63.9	47.8	59.2	0.3	63.5	47.3	59.2	0.3	63.5	47.8	59.2	0.3	63.5
B8		12	F	65.1	66.0	7.1	70.3	64.1	65.2	6.3	69.5	65.1	66.0	7.1	70.3	51.1	59.6	0.7	63.9	47.8	59.2	0.3	63.5	47.3	59.2	0.3	63.5	47.8	59.2	0.3	63.5
B8		13	F	64.1	65.2	6.3	69.5	65.1	66.0	7.1	70.3	65.1	66.0	7.1	70.3	59.3	62.1	3.2	66.4	47.8	59.2	0.3	63.5	47.3	59.2	0.3	63.5	48.0	59.2	0.3	63.5
B8		14	F	64.1	65.2	6.3	69.5	64.1	65.2	6.3	69.5	65.1	66.0	7.1	70.3	59.2	62.1	3.2	66.4	47.0	59.2	0.3	63.5	46.4	59.1	0.2	63.4	47.2	59.2	0.3	63.5
B8		15	F	65.1	66.0	7.1	70.3	65.1	66.0	7.1	70.3	66.0	66.8	7.9	71.1	59.2	62.1	3.2	66.4	47.0	59.2	0.3	63.5	46.4	59.1	0.2	63.4	47.2	59.2	0.3	63.5
B8		16	F	65.1	66.0	7.1	70.3	64.1	65.2	6.3	69.5	64.1	65.2	6.3	69.5	59.2	62.1	3.2	66.4	47.0	59.2	0.3	63.5	46.4	59.1	0.2	63.4	47.2	59.2	0.3	63.5
B8		17	F	65.1	66.0	7.1	70.3	64.1	65.2	6.3	69.5	64.1	65.2	6.3	69.5	60.2	62.6	3.7	66.9	47.2	59.2	0.3	63.5	46.4	59.1	0.2	63.4	47.5	59.2	0.3	63.5
B8		18	F	64.1	65.2	6.3	69.5	64.1	65.2	6.3	69.5	64.1	65.2	6.3	69.5	53.8	60.1	1.2	64.4	47.2	59.2	0.3	63.5	46.4	59.1	0.2	63.4	47.5	59.2	0.3	63.5
B8		19	F	63.1	64.5	5.6	68.8	64.1	65.2	6.3	69.5	64.1	65.2	6.3	69.5	50.1	59.4	0.5	63.7	47.2	59.2	0.3	63.5	46.4	59.1	0.2	63.4	47.5	59.2	0.3	63.5
B8		20	F	63.1	64.5	5.6	68.8	64.1	65.2	6.3	69.5	64.1	65.2	6.3	69.5	50.5	59.5	0.6	63.8	48.0	59.2	0.3	63.5	47.3	59.2	0.3	63.5	48.2	59.2	0.4	63.5
B8		21	F	63.1	64.5	5.6	68.8	63.1	64.5	5.6	68.8	64.1	65.2	6.3	69.5	50.5	59.5	0.6	63.8	48.0	59.2	0.3	63.5	47.3	59.2	0.3	63.5	48.2	59.2	0.4	63.5
B8		22	F	61.2	63.2	4.3	67.5	61.2	63.2	4.3	67.5	63.1	64.5	5.6	68.8	51.5	59.6	0.7	63.9	48.8	59.3	0.4	63.6	48.3	59.2	0.4	63.5	49.0	59.3	0.4	63.6
B8		23	F	61.2	63.2	4.3	67.5	61.2	63.2	4.3	67.5	61.2	63.2	4.3	67.5	51.5	59.6	0.7	63.9	48.8	59.3	0.4	63.6	48.3	59.2	0.4	63.5	49.0	59.3	0.4	63.6

Atlantic Yards Redevelopment SEIS Construction Noise

Phasing Plan 2 Noise Analysis Results

Receptor Sites	Address	Elevation (floor)	Façade	Existing Leq(1)	NB Leq(1)	NB L10	2018 - November Leq Const	2018 - November Leq Total	2018 - November Leq Change	2018 - November L10 Total	2019 - October Leq Const	2019 - October Leq Total	2019 - October Leq Change	2019 - October L10 Total	2020 - September Leq Const	2020 - September Leq Total	2020 - September Leq Change	2020 - September L10 Total	2020 - December Leq Const	2020 - December Leq Total	2020 - December Leq Change	2020 - December L10 Total	2021 - October Leq Const	2021 - October Leq Total	2021 - October Leq Change	2021 - October L10 Total	2022 - October Leq Const	2022 - October Leq Total	2022 - October Leq Change	2022 - October L10 Total	2023-July Leq Const	2023-July Leq Total	2023-July Leq Change	2023-July L10 Total
B8		24	F	58.3	58.9	63.2																												

Atlantic Yards Redevelopment SEIS Construction Noise

Phasing Plan 2 Noise Analysis Results

Receptor Sites	Address	Elevation (floor)	Façade	Construction Duration																															
				2024 - November				2025 - November				2026 - October				2027 - December				2028 - December				2029 - August				2030 - June				2031 - July			
				Leq			L10	Leq			L10	Leq			L10	Leq			L10	Leq			L10	Leq			L10	Leq			L10	Leq			L10
				Const	Total	Change	Total	Const	Total	Change	Total	Const	Total	Change	Total	Const	Total	Change	Total	Const	Total	Change	Total	Const	Total	Change	Total	Const	Total	Change	Total	Const	Total	Change	Total
B8		24	F																					51.5	59.6	0.7	63.9	64.1	65.2	6.4	69.5	60.3	62.6	3.8	66.9

Atlantic Yards Redevelopment SEIS Construction Noise

Phasing Plan 2 Noise Analysis Results

Receptor Sites	Address	Elevation (floor)	Façade	2031 - October				2032 - July				2032 - October				2033 - March				2034 - August				2035 - February				2035 - October			
					Leq		L10		Leq		L10		Leq		L10		Leq		L10		Leq		L10		Leq		L10		Leq		L10
				Const	Total	Change	Total	Const	Total	Change	Total	Const	Total	Change	Total	Const	Total	Change	Total	Const	Total	Change	Total	Const	Total	Change	Total	Const	Total	Change	Total
B8		24	F	61.2	63.2	4.3	67.5	60.3	62.6	3.8	66.9	61.2	63.2	4.3	67.5	51.5	59.6	0.7	63.9	48.8	59.3	0.4	63.6	48.3	59.2	0.4	63.5	49.0	59.3	0.4	63.6

Atlantic Yards Redevelopment SEIS Construction Noise

Phasing Plan 2 Noise Analysis Results

Receptor Sites	Address	Elevation (floor)	Façade	Existing Leq(1)	NB Leq(1)	NB L10	2018 - November Leq Const	2018 - November Leq Total	2018 - November Leq Change	2018 - November L10 Total	2019 - October Leq Const	2019 - October Leq Total	2019 - October Leq Change	2019 - October L10 Total	2020 - September Leq Const	2020 - September Leq Total	2020 - September Leq Change	2020 - September L10 Total	2020 - December Leq Const	2020 - December Leq Total	2020 - December Leq Change	2020 - December L10 Total	2021 - October Leq Const	2021 - October Leq Total	2021 - October Leq Change	2021 - October L10 Total	2022 - October Leq Const	2022 - October Leq Total	2022 - October Leq Change	2022 - October L10 Total	2023-July Leq Const	2023-July Leq Total	2023-July Leq Change	2023-July L10 Total
B9		15	F	58.3	58.9	63.2																												
B9		16	F	58.3	58.9	63.2																												
B9		17	F	60.5	61.1	65.4																												
B9		18	F	60.5	61.1	65.4																												
B9		19	F	61.5	62.1	66.4																												
B9		20	F	61.5	62.1	66.4																												
B9		21	H	61.5	62.1	66.4																												
B9		22	H	61.5	62.1	66.4																												
B9		23	H	60.5	61.1	65.4																												
B9		24	H	60.5	61.1	65.4																												
B9		25	H	60.5	61.1	65.4																												
B9		26	H	60.5	61.1	65.4																												
B9		27	H	60.5	61.1	65.4																												
B9		28	H	59.5	60.1	64.4																												
B9		29	H	59.5	60.1	64.4																												
B9		30	H	59.5	60.1	64.4																												
B9		31	H	59.5	60.1	64.4																												
B9		32	H	59.5	60.1	64.4																												
B9		33	H	59.5	60.1	64.4																												
B9		34	H	58.5	59.1	63.4																												
B9		35	H	58.5	59.1	63.4																												
B9		36	H	58.5	59.1	63.4																												
B9		1	H	58.3	58.9	63.2																												
B9		2	H	58.3	58.9	63.2																												
B9		3	H	58.3	58.9	63.2																												
B9		4	H	58.3	58.9	63.2																												
B9		5	H	58.3	58.9	63.2																												
B9		6	H	58.3	58.9	63.2																												
B9		7	H	58.3	58.9	63.2																												
B9		8	H	58.3	58.9	63.2																												
B9		9	H	58.3	58.9	63.2																												
B9		10	H	58.3	58.9	63.2																												
B9		11	H	58.3	58.9	63.2																												
B9		12	H	58.3	58.9	63.2																												
B9		13	H	58.3	58.9	63.2																												
B9		14	H	58.3	58.9	63.2																												
B9		15	H	58.3	58.9	63.2																												
B9		16	H	58.3	58.9	63.2																												
B9		17	H	58.3	58.9	63.2																												
B9		18	H	58.3	58.9	63.2																												
B9		19	H	58.3	58.9	63.2																												
B9		20	H	58.3	58.9	63.2																												
B9		21	C	58.3	58.9	63.2																												
B9		22	C	58.3	58.9	63.2																												
B9		23	C	58.3	58.9	63.2																												
B9		24	C	58.3	58.9	63.2																												
B9		25	C	58.3	58.9	63.2																												
B9		26	C	58.3	58.9	63.2																												
B9		27	C	58.3	58.9	63.2																												
B9		28	C	58.3	58.9	63.2																												
B9		29	C	58.3	58.9	63.2																												
B9		30	C	58.3	58.9	63.2																												
B9		31	C	58.3	58.9	63.2																												
B9		32	C	58.3	58.9	63.2																												
B9		33	C	58.3	58.9	63.2																												
B9		34	C	58.3	58.9	63.2																												
B9		35	C	58.3	58.9	63.2																												
B9		36	C	58.3	58.9	63.2																												
B9		3	C	58.3	58.9	63.2																												
B9		4	C	58.3	58.9	63.2																												
B9		5	C	58.3	58.9	63.2																												
B9		6	C	58.3	58.9	63.2																												
B9		7	C	58.3	58.9	63.2																												
B9		8	C	58.3	58.9	63.2																												
B9	Phase II - Building 9	9	C	58.3	58.9	63.2																												
B9		10	C	58.3	58.9	63.2																												
B9		11	C	58.3	58.9	63.2																												
B9		12	C	58.3	58.9	63.2																												
B9		13	D	58.3	58.9	63.2																												
B9		14	D	58.3	58.9	63.2																												
B9		15	D	58.3	58.9	63.2																												
B9		16	D	58.3	58.9	63.2																												
B9		17	D	58.3	58.9	63.2																												
B9		18	D	58.3	58.9	63.2																												
B9		19	D	58.3	58.9	63.2																												
B9		20	D	58.3	58.9	63.2																												
B9		21	D	58.3	58.9	63.2																												

Atlantic Yards Redevelopment SEIS Construction Noise

Phasing Plan 2 Noise Analysis Results

Receptor Sites	Address	Elevation (floor)	Façade	Construction Duration																															
				2024 - November				2025 - November				2026 - October				2027 - December				2028 - December				2029 - August				2030 - June				2031 - July			
				Leq			L10	Leq			L10	Leq			L10	Leq			L10	Leq			L10	Leq			L10	Leq			L10	Leq			L10
				Const	Total	Change	Total	Const	Total	Change	Total	Const	Total	Change	Total	Const	Total	Change	Total	Const	Total	Change	Total	Const	Total	Change	Total	Const	Total	Change	Total	Const	Total	Change	Total
B9		15	F																													53.1	59.9	1.0	64.2
B9		16	F																													58.1	61.5	2.7	65.8
B9		17	F																													62.1	64.6	3.5	68.9
B9		18	F																													62.1	64.6	3.5	68.9
B9		19	F																													62.2	65.1	3.0	69.4
B9		20	F																													62.2	65.2	3.1	69.5
B9		21	H																													62.2	65.1	3.0	69.4
B9		22	H																													61.2	64.7	2.6	69.0
B9		23	H																													61.2	64.2	3.1	68.5
B9		24	H																													61.2	64.2	3.1	68.5
B9		25	H																													61.2	64.2	3.1	68.5
B9		26	H																													61.2	64.1	3.0	68.4
B9		27	H																													61.2	64.1	3.0	68.4
B9		28	H																													61.2	63.7	3.6	68.0
B9		29	H																													60.2	63.2	3.1	67.5
B9		30	H																													60.2	63.2	3.1	67.5
B9		31	H																													60.2	63.1	3.0	67.4
B9		32	H																													60.2	63.1	3.0	67.4
B9		33	H																													60.2	63.1	3.0	67.4
B9		34	H																													60.2	62.7	3.6	67.0
B9		35	H																													60.2	62.7	3.6	67.0
B9		36	H																													59.2	62.2	3.1	66.5
B9		1	H																													58.0	61.5	2.6	65.8
B9		2	H																													59.0	62.0	3.1	66.3
B9		3	H																													61.0	63.1	4.2	67.4
B9		4	H																													63.0	64.4	5.5	68.7
B9		5	H																													67.0	67.6	8.7	71.9
B9		6	H																													68.0	68.5	9.6	72.8
B9		7	H																													68.0	68.5	9.6	72.8
B9		8	H																													69.0	69.4	10.5	73.7
B9		9	H																													70.0	70.3	11.4	74.6
B9		10	H																													70.0	70.3	11.4	74.6
B9		11	H																													70.0	70.3	11.4	74.6
B9		12	H																													71.0	71.3	12.4	75.6
B9		13	H																													71.0	71.3	12.4	75.6
B9		14	H																													71.0	71.3	12.4	75.6
B9		15	H																													70.0	70.3	11.4	74.6
B9		16	H																													70.0	70.3	11.4	74.6
B9		17	H																													70.0	70.3	11.4	74.6
B9		18	H																													70.0	70.3	11.4	74.6
B9		19	H																													70.0	70.3	11.4	74.6
B9		20	H																													70.0	70.3	11.4	74.6
B9		21	C																													70.0	70.3	11.4	74.6
B9		22	C																													69.0	69.4	10.5	73.7
B9		23	C																													68.0	68.5	9.6	72.8
B9		24	C																													67.0	67.6	8.7	71.9
B9		25	C																													67.0	67.6	8.7	71.9
B9		26	C																													67.0	67.6	8.7	71.9
B9		27	C																													67.0	67.6	8.7	71.9
B9		28	C																													66.0	66.8	7.9	71.1
B9		29	C																													66.0	66.8	7.9	71.1
B9		30	C																													66.0	66.8	7.9	71.1
B9		31	C																													66.0	66.8	7.9	71.1
B9		32	C																													65.0	66.0	7.1	70.3
B9		33	C																													65.0	66.0	7.1	70.3
B9		34	C																													65.0	66.0	7.1	70.3
B9		35	C																													65.0	66.0	7.1	70.3
B9		36	C																													65.0	66.0	7.1	70.3
B9		3	C																													66.0	66.8	7.9	71.1
B9		4	C																													77.0	77.1	18.2	81.4
B9		5	C																													79.0	79.0	20.2	83.3
B9		6	C																													79.0	79.0	20.2	83.3
B9		7	C																													79.0	79.0	20.2	83.3
B9	Phase II - Building 9	8	C																													78.0	78.1	19.2	82.4
B9		9	C																													78.0	78.1	19.2	82.4
B9		10	C																													78.0	78.1	19.2	82.4
B9		11	C																													77.0	77.1	18.2	81.4
B9		12	C																													77.0	77.1	18.2	81.4
B9		13	D																													76.0	76.1	17.2	80.4
B9		14	D																													76.0	76.1	17.2	80.4
B9		15	D																													75.0	75.1	16.2	79.4
B9		16	D																													75.0	75.1	16.2	79.4
B9		17	D																													75.0	75.1	16.2	79.4
B9		18	D																													75.0	75.1	16.2	79.4
B9		19	D																													74.0	74.1	15.3	78.4
B9		20	D																													74.0	74.1	15.3	78.4
B9		21	D																													73.0	73.2	14.3	77.5

Atlantic Yards Redevelopment SEIS Construction Noise

Phasing Plan 2 Noise Analysis Results

Receptor Sites	Address	Elevation (floor)	Façade	2031 - October				2032 - July				2032 - October				2033 - March				2034 - August				2035 - February				2035 - October			
					Leq		L10		Leq		L10		Leq		L10		Leq		L10		Leq		L10		Leq		L10		Leq		L10
				Const	Total	Change	Total	Const	Total	Change	Total	Const	Total	Change	Total	Const	Total	Change	Total	Const	Total	Change	Total	Const	Total	Change	Total	Const	Total	Change	Total
B9		15	F	55.1	60.4	1.5	64.7	53.1	59.9	1.0	64.2	50.2	59.4	0.5	63.7	48.3	59.2	0.4	63.5	45.5	59.1	0.2	63.4	42.2	59.0	0.1	63.3	46.4	59.1	0.2	63.4
B9		16	F	60.1	62.5	3.7	66.8	58.1	61.5	2.7	65.8	50.8	59.5	0.6	63.8	50.0	59.4	0.5	63.7	47.8	59.2	0.3	63.5	45.5	59.1	0.2	63.4	47.8	59.2	0.3	63.5
B9		17	F	64.0	65.8	4.7	70.1	62.1	64.6	3.5	68.9	51.8	61.6	0.5	65.9	50.2	61.4	0.3	65.7	48.8	61.3	0.2	65.6	46.5	61.2	0.1	65.5	48.8	61.3	0.2	65.6
B9		18	F	64.1	65.8	4.7	70.1	62.1	64.6	3.5	68.9	51.2	61.5	0.4	65.8	50.5	61.5	0.4	65.8	49.1	61.4	0.3	65.7	46.8	61.3	0.2	65.6	48.5	61.3	0.2	65.6
B9		19	F	64.1	66.2	4.1	70.5	62.2	65.1	3.0	69.4	52.1	62.5	0.4	66.8	52.1	62.5	0.4	66.8	51.0	62.4	0.3	66.7	49.5	62.3	0.2	66.6	50.5	62.4	0.3	66.7
B9		20	F	64.1	66.2	4.1	70.5	62.2	65.2	3.1	69.5	52.5	62.6	0.5	66.9	52.5	62.6	0.5	66.9	52.0	62.5	0.4	66.8	50.5	62.4	0.3	66.7	51.5	62.5	0.4	66.8
B9		21	H	64.1	66.2	4.1	70.5	62.2	65.1	3.0	69.4	52.8	62.6	0.5	66.9	52.1	62.5	0.4	66.8	51.5	62.5	0.4	66.8	49.8	62.3	0.2	66.6	51.0	62.4	0.3	66.7
B9		22	H	64.1	66.2	4.1	70.5	61.2	64.7	2.6	69.0	52.8	62.6	0.5	66.9	52.1	62.5	0.4	66.8	51.5	62.5	0.4	66.8	49.8	62.3	0.2	66.6	51.0	62.4	0.3	66.7
B9		23	H	64.1	65.9	4.8	70.2	61.2	64.2	3.1	68.5	52.8	61.7	0.6	66.0	52.1	61.6	0.5	65.9	51.0	61.5	0.4	65.8	49.5	61.4	0.3	65.7	51.0	61.5	0.4	65.8
B9		24	H	63.1	65.2	4.1	69.5	61.2	64.2	3.1	68.5	52.1	61.6	0.5	65.9	52.8	61.7	0.6	66.0	52.1	61.6	0.5	65.9	50.1	61.4	0.3	65.7	52.1	61.6	0.5	65.9
B9		25	H	63.1	65.2	4.1	69.5	61.2	64.2	3.1	68.5	52.1	61.6	0.5	65.9	52.8	61.7	0.6	66.0	52.1	61.6	0.5	65.9	50.1	61.4	0.3	65.7	52.1	61.6	0.5	65.9
B9		26	H	63.1	65.2	4.1	69.5	61.2	64.1	3.0	68.4	51.8	61.6	0.5	65.9	52.5	61.7	0.6	66.0	51.8	61.6	0.5	65.9	49.5	61.4	0.3	65.7	51.8	61.6	0.5	65.9
B9		27	H	63.1	65.2	4.1	69.5	61.2	64.1	3.0	68.4	52.5	61.7	0.6	66.0	52.5	61.7	0.6	66.0	51.8	61.6	0.5	65.9	49.5	61.4	0.3	65.7	51.8	61.6	0.5	65.9
B9		28	H	63.1	64.9	4.8	69.2	61.2	63.7	3.6	68.0	52.5	60.8	0.7	65.1	52.5	60.8	0.7	65.1	51.8	60.7	0.6	65.0	49.5	60.5	0.4	64.8	51.8	60.7	0.6	65.0
B9		29	H	63.1	64.9	4.8	69.2	60.2	63.2	3.1	67.5	53.2	60.9	0.8	65.2	53.2	60.9	0.8	65.2	51.8	60.7	0.6	65.0	49.5	60.5	0.4	64.8	51.8	60.7	0.6	65.0
B9		30	H	63.1	64.9	4.8	69.2	60.2	63.2	3.1	67.5	53.2	60.9	0.8	65.2	53.2	60.9	0.8	65.2	51.8	60.7	0.6	65.0	49.5	60.5	0.4	64.8	51.8	60.7	0.6	65.0
B9		31	H	63.1	64.9	4.8	69.2	60.2	63.1	3.0	67.4	53.0	60.9	0.8	65.2	53.0	60.9	0.8	65.2	51.5	60.7	0.6	65.0	49.0	60.4	0.3	64.7	51.5	60.7	0.6	65.0
B9		32	H	62.1	64.2	4.1	68.5	60.2	63.1	3.0	67.4	53.0	60.9	0.8	65.2	53.0	60.9	0.8	65.2	51.5	60.7	0.6	65.0	49.0	60.4	0.3	64.7	51.5	60.7	0.6	65.0
B9		33	H	62.1	64.2	4.1	68.5	60.2	63.1	3.0	67.4	53.0	60.9	0.8	65.2	53.0	60.9	0.8	65.2	51.5	60.7	0.6	65.0	49.0	60.4	0.3	64.7	51.5	60.7	0.6	65.0
B9		34	H	62.1	63.9	4.8	68.2	60.2	62.7	3.6	67.0	52.2	59.9	0.8	64.2	53.0	60.0	0.9	64.3	51.5	59.8	0.7	64.1	49.0	59.5	0.4	63.8	51.5	59.8	0.7	64.1
B9		35	H	62.1	63.9	4.8	68.2	60.2	62.7	3.6	67.0	52.2	59.9	0.8	64.2	53.0	60.0	0.9	64.3	51.5	59.8	0.7	64.1	49.0	59.5	0.4	63.8	51.5	59.8	0.7	64.1
B9		36	H	62.1	63.9	4.8	68.2	59.2	62.2	3.1	66.5	52.2	59.9	0.8	64.2	53.0	60.0	0.9	64.3	51.5	59.8	0.7	64.1	49.0	59.5	0.4	63.8	50.8	59.7	0.6	64.0
B9		1	H	60.0	62.5	3.6	66.8	58.0	61.5	2.6	65.8	63.0	64.4	5.5	68.7	65.0	66.0	7.1	70.3	65.0	66.0	7.1	70.3	54.0	60.1	1.2	64.4	59.0	62.0	3.1	66.3
B9		2	H	61.0	63.1	4.2	67.4	59.0	62.0	3.1	66.3	64.0	65.2	6.3	69.5	66.0	66.8	7.9	71.1	65.0	66.0	7.1	70.3	55.0	60.4	1.5	64.7	60.0	62.5	3.6	66.8
B9		3	H	63.0	64.4	5.5	68.7	61.0	63.1	4.2	67.4	65.0	66.0	7.1	70.3	67.0	67.6	8.7	71.9	66.0	66.8	7.9	71.1	57.0	61.1	2.2	65.4	62.0	63.7	4.8	68.0
B9		4	H	65.0	66.0	7.1	70.3	63.0	64.4	5.5	68.7	67.0	67.6	8.7	71.9	69.0	69.4	10.5	73.7	66.0	66.8	7.9	71.1	59.0	62.0	3.1	66.3	64.0	65.2	6.3	69.5
B9		5	H	68.0	68.5	9.6	72.8	67.0	67.6	8.7	71.9	69.0	69.4	10.5	73.7	71.0	71.3	12.4	75.6	67.0	67.6	8.7	71.9	60.0	62.5	3.6	66.8	65.0	66.0	7.1	70.3
B9		6	H	70.0	70.3	11.4	74.6	68.0	68.5	9.6	72.8	72.0	72.2	13.3	76.5	73.0	73.2	14.3	77.5	68.0	68.5	9.6	72.8	62.0	63.7	4.8	68.0	66.0	66.8	7.9	71.1
B9		7	H	72.0	72.2	13.3	76.5	68.0	68.5	9.6	72.8	73.0	73.2	14.3	77.5	74.0	74.1	15.2	78.4	70.0	70.3	11.4	74.6	65.0	66.0	7.1	70.3	69.0	69.4	10.5	73.7
B9		8	H	74.0	74.1	15.2	78.4	69.0	69.4	10.5	73.7	74.0	74.1	15.2	78.4	75.0	75.1	16.2	79.4	70.0	70.3	11.4	74.6	65.0	66.0	7.1	70.3	69.0	69.4	10.5	73.7
B9		9	H	74.0	74.1	15.2	78.4	70.0	70.3	11.4	74.6	75.0	75.1	16.2	79.4	75.0	75.1	16.2	79.4	70.0	70.3	11.4	74.6	64.0	65.2	6.3	69.5	69.0	69.4	10.5	73.7
B9		10	H	74.0	74.1	15.2	78.4	70.0	70.3	11.4	74.6	75.0	75.1	16.2	79.4	75.0	75.1	16.2	79.4	70.0	70.3	11.4	74.6	65.0	66.0	7.1	70.3	70.0	70.3	11.4	74.6
B9		11	H	74.0	74.1	15.2	78.4	70.0	70.3	11.4	74.6	74.0	74.1	15.2	78.4	75.0	75.1	16.2	79.4	71.0	71.3	12.4	75.6	65.0	66.0	7.1	70.3	71.0	71.3	12.4	75.6
B9		12	H	75.0	75.1	16.2	79.4	71.0	71.3	12.4	75.6	74.0	74.1	15.2	78.4	75.0	75.1	16.2	79.4	71.0	71.3	12.4	75.6	66.0	66.8	7.9	71.1	71.0	71.3	12.4	75.6
B9		13	H	75.0	75.1	16.2	79.4	71.0	71.3	12.4	75.6	74.0	74.1	15.2	78.4	75.0	75.1	16.2	79.4	71.0	71.3	12.4	75.6	66.0	66.8	7.9	71.1	71.0	71.3	12.4	75.6
B9		14	H	75.0	75.1	16.2	79.4	71.0	71.3	12.4	75.6	74.0	74.1	15.2	78.4	75.0	75.1	16.2	79.4	71.0	71.3	12.4	75.6	66.0	66.8	7.9	71.1	71.0	71.3	12.4	75.6
B9		15	H	74.0	74.1	15.2	78.4	70.0	70.3	11.4	74.6	74.0	74.1	15.2	78.4	75.0	75.1	16.2	79.4	71.0	71.3	12.4	75.6	66.0	66.8	7.9	71.1	71.0	71.3	12.4	75.6
B9		16	H	74.0	74.1	15.2	78.4	70.0	70.3	11.4	74.6	74.0	74.1	15.2	78.4	74.0	74.1	15.2	78.4	71.0	71.3	12.4	75.6	66.0	66.8	7.9	71.1	70.0	70.3	11.4	74.6
B9		17	H	74.0	74.1	15.2	78.4	70.0	70.3	11.4	74.6	73.0	73.2	14.3	77.5	73.0	73.2	14.3	77.5	70.0	70.3	11.4	74.6	64.0	65.2	6.3	69.5	70.0	70.3	11.4	74.6
B9		18	H	73.0	73.2	14.3	77.5	70.0	70.3	11.4	74.6	73.0	73.2	14.3	77.5	73.0	73.2	14.3	77.5	70.0	70.3	11.4	74.6	64.0	65.2	6.3	69.5	70.0	70.3	11.4	74.6
B9		19	H	73.0	73.2	14.3	77.5	70.0	70.3	11.4	74.6	72.0	72.2	13.3	76.5	73.0	73.2	14.3	77.5	70.0	70.3	11.4	74.6	64.0	65.2	6.3	69.5	70.0	70.3	11.4	74.6
B9		20	H	73.0	73.2	14.3	77.5	70.0	70.3	11.4	74.6	72.0	72.2	13.3	76.5	73.0	73.2	14.3	77.5	70.0	70.3	11.4	74.6	64.0	65.2	6.3	69.5	70.0	70.3	11.4	74.6
B9		21	C	73.0	73.2	14.3	77.5	70.0	70.3	11.4	74.6	72.0	72.2	13.3	76.5	73.0	73.2	14.3	77.5	70.0	70.3	11.4	74.6	64.0	65.2	6.3	69.5	69.0	69.4	10.5	73.7
B9		22	C	73.0	73.2	14.3	77.5	69.0	69.4	10.5	73.7	71.0	71.3	12.4	75.6	72.0	72.2	13.3	76.5	69.0	69.4	10.5	73.7	64.0	65.2	6.3	69.5	69.0	69.4	10.5	73.7
B9		23	C	72.0	72.2	13.3	76.5	68.0	68.5	9.6	72.8	69.0	69.4	10.5	73.7	71.0	71.3	12.4	75.6	69.0	69.4	10.5	73.7	63.0	64.4	5.6	68.7	68.0	68.5	9.6	72.8
B9		24	C	71.0	71.3	12.4	75.6	67.0	67.6	8.7	71.9	69.0	69.4	10.5	73.7	71.0	71.3	12.4	75.6	69.0	69.4	10.5	73.7	63.0	64.4	5.6	68.7	68.0	68.5	9.6	72.8
B9		25	C	71.0	71.3	12.4	75.6	67.0	67.6	8.7	71.9	69.0	69.4	10.5	73.7	71.0	71.3	12.4	75.6	68.0	68.5	9.6	72.8	63.0	64.4	5.6	68.7	68.0	68.5	9.6	72.8
B9		26	C	71.0	71.3	12.4	75.6	67.0	67.6	8.7	71.9	68.0	68.5	9.6	72.8	70.0	70.3	11.4	74.6	68.0	68.5	9.6	72.8	63.0	64.4	5.6	68.7	68.0	68.5	9.6	72.8
B9		27	C	71.0	71.3	12.4	75.6	67.0	67.6	8.7	71.9	68.0	68.5	9.6	72.8	70.0	70.3	11.4	74.6	68.0	68.5	9.6	72.8	63.0	64.4	5.6	68.7	68.0	68.5	9.6	72.8
B9		28	C	71.0	71.3	12.4	75.6	66.0	66.8	7.9	71.1	68.0	68.5	9.6	72.8	70.0	70.3	11.4	74.6	68.0	68.5	9.6	72.8	63.0	64.4	5.6	68.7	68.0	68.5	9.6	72.8
B9		29	C	70.0	70.3	11.4	74.6	66.0	66.8	7.9	71.1	67.0	67.6	8.7	71.9	70.0	70.3	11.4	74.6	68.0	68.5	9.6	72.8	63.0	64.4	5.6	68.7	67.0	67.6	8.7	71.9
B9		30	C	70.0	70.3	11.4	74.6	66.0	66.8	7.9	71.1	67.0	67.6	8.7	71.9	70.0	70.3	11.4	74.6	67.0	67.6	8.7	71.9	62.0	63.7	4.9	68.0	67.0	67.6	8.7	71.9
B9		31	C	70.0	70.3	11.4	74.6	66.0	66.8	7.9	71.1	67.0	67.6	8.7	71.9	69.0	69.4	10.5	73.7	67.0	67.6	8.7	71.9	62.0	63.7	4.9	68.0	67.0	67.6	8.7	71.9
B9		32	C	70.0	70.3	11.4	74.6	65.0	66.0	7.1	70.3	67.0	67.6	8.7	71.9	69.0	69.4	10.5	73.7	67.0	67.6	8.7	71.9	62.0	63.7	4.9	68.0	67.0	67.6	8.7	71.9
B9		33	C	70.0	70.3	11.4	74.6	65.0	66.0	7.1	70.3	66.0	66.8	7.9	71.1	69.0	69.4	10.5	73.7	67.0	67.6	8.7	71.9	62.0	63.7	4.9	68.0	67.0	67.6	8.7	71.9
B9		34	C	69.0	69.4	10.5	73.7	65.0	66.0	7.1	70.3	66.0	66.8	7.9	71.1	69.0	69.4	10.5	73.7	67.0	67.6	8.7	71.9	62.0	63.7	4.9	68.0	67.0	67.6	8.7	71.9
B9		35	C	69.0	69.4	10.5	73.7	65.0	66.0	7.1	70.3	65.0	66.0	7.1	70.3	69.0	69.4	10.5	73.7	67.0	67.6	8.7	71.9	62.0	63.7	4.9	68.0	66.0	66.8	7.9	71.1
B9		36	C	69.0	69.4	10.5	73.7	65.0	66.0	7.1	70.3	65.0	66.0	7.1	70.3	68.0	68.5	9.6	72.8	66.0	66.8	7.9	71.1	61.0	63.1	4.2	67.4	66.0	66.8	7.9	71.1
B9		3	C	71.0	71.3	12.4	75.6	66.0	66.8	7.9	71.1	69.0	69.4	10.5	73.7	70.0	70.3	11.4	74.6	59.1	62.0	3.1	66.3	54.2	60.2	1.3	64.5	59.1	62.0	3.1	66.3
B9		4	C	77.0	77.1	18.2	81.4	77.0	77.1	18.2	81.4	80.0	80.0	21.1	84.3	77.0	77.1	18.2	81.4	61.1	63.1	4.2	67.4	56.2	60.7	1.9	65.0	61.1	63.1	4.2	67.4
B9		5	C	80.0	80.0	21.1	84.3	79.0	79.0	20.2	83.3	82.0	82.0	23.1	86.3	78.0	78.1	19.2	82.4	62.0	63.8	4.9	68.1	58.1	61.5	2.6	65.8	62.0	63.8	4.9	68.1
B9		6	C	80.0	80.0	21.1	84.3	79.0	79.0	20.2	83.3	82.0	82.0	23.1	86.3	78.0	78.1	19.2	82.4	63.0	64.5	5.6	68.8	59.1	62.0	3.1	66.3	63.0	64.5	5.6	68.8
B9		7	C	79.0	79.0	20.2	83.3	79.0	79.0	20.2	83.3	81.0	81.0	22.1	85.3	78.0	78.1	19.2	82.4	66.0	66.8	7.9	71.1	61.1	63.1	4.2	67.4	66.0	66.8	7.9	71.1
B9	Phase II - Building 9	8	C	79.0	79.0	20.2	83.3	78.0	78.1	19.2	82.4	81.0	81.0	22.1	85.3	78.0	78.1	19.2	82.4	66.0	66.8	7.9	71.1	62.1	63.8	4.9	68.1	67.0	67.6	8.8	71.9
B9		9	C	79.0	79.0	20.2	83.3	78.0	78.1	19.2	82.4	81.0	81.0	22.1	85.3	77.0	77.1	18.2	81.4	67.0	67.6	8.8	71.9	62.1	63.8	4.9	68.1	67.0	67.6	8.8	71.9
B9		10	C	79.0	79.0	20.2	83.3	78.0	78.1	19.2	82.4	80.0	80.0	21.1	84.3	77.0	77.1	18.2	81.4	67.0	67.6	8.8	71.9	62.1	63.8	4.9	68.1	67.0	67.6	8.8	71.9
B9		11	C	78.0	78.1	19.2	82.4	77.0	77.1	18.2	81.4	80.0	80.0	21.1	84.3	77.0	77.1	18.2	81.4	67.0	67.7	8.8	72.0	62.1	63.8	4.9	68.1	68.0	68.5	9.6	72.8
B9		12	C	78.0	78.1	19.2	82.4	77.0	77.1	18.2	81.4	80.0	80.0	21.1	84.3	77.0	77.1	18.2	81.4	67.0	67.7	8.8	72.0	62.1	63.8	4.9	68.1	68.0	68.5	9.6	72.8
B9		13	D	78.0	78.1	19.2	82.4	76.0	76.1	17.2	80.4	79.0	79.0	20.2	83.3	76.0	76.1	17.2	80.4	67.0	67.7	8.8	72.0	62.1	63.8	4.9	68.1	68.0	68.5	9.6	72.8
B9		14	D	77.0	77.1	18.2	81.4	76.0	76.1	17.2	80.4	79.0	79.0	20.2	83.3	76.0	76.1	17.2	80.4	67.0	67.7	8.8	72.0	62.1	63.8	4.9	68.1	68.0	68.5	9.6	72.8
B9		15	D	77.0	77.1	18.2	81.4	75.0	75.1	16.2	79.4	78.0	78.1	19.2	82.4	76.0	76.1	17.2	80.4	67.0	67.7	8.8	72.0	62.1	63.8	4.9	68.1	68.0	68.5	9.6	72.8
B9		16	D	77.0	77.1	18.2	81.4	75.0	75.1	16.2	79.4	78.0	78.1	19.2	82.4	75.0	75.1	16.2	79.4	67.0	67.7	8.8	72.0	62.1	63.8	4.9	68.1	68.0	68.5	9.6	72.8
B9		17	D	76.0	76.1	17.2	80.4	75.0	75.1	16.2	79.4	78.0	78.1	19.2	82.4	75.0	75.1	16.2	79.4	67.0	67.7	8.8	72.0	62.1	63.8	4.9	68.1	68.0	68.5	9.6	72.8
B9		18	D	76.0	76.1	17.2	80.4	75.0	75.1	16.2	79.4	77.0	77.1	18.2	81.4	75.0	75.1	16.2	79.4	67.0	67.7	8.8	72.0	62.1	63.8	4.9	68.1	67.0	67.7	8.8	72.0
B9		19	D	76.0	76.1	17.2	80.4	74.0	74.1	15.3	78.4	77.0	77.1	18.2	81.4	75.0	75.1	16.2	79.4	67.0	67.7	8.8	72.0	62.1	63.8	4.9	68.1	67.0	67.7	8.8	72.0
B9		20	D	76.0	76.1	17.2	80.4	74.0	74.1	15.3	78.4	77.0	77.1	18.2	81.4	74.0	74.1	15.3	78.4	67.0	67.7	8.8	72.0	61.2	63.2	4.3	67.5	67.0	67.7	8.8	72.0
B9		21	D	75.0	75.1	16.2	79.4	73.0	73.2	14.3	77.5	76.0	76.1	17.2	80.4	74.0	74.1	15.3	78.4	66.1	66.8	7.9	71.1	61.2	63.2	4.3	67.5	67.0	67.7	8.8	72.0

Atlantic Yards Redevelopment SEIS Construction Noise

Phasing Plan 2 Noise Analysis Results

Receptor Sites	Address	Elevation (floor)	Façade	Existing Leq(1)	NB Leq(1)	NB L10	2018 - November Leq Const	2018 - November Leq Total	2018 - November Leq Change	2018 - November L10 Total	2019 - October Leq Const	2019 - October Leq Total	2019 - October Leq Change	2019 - October L10 Total	2020 - September Leq Const	2020 - September Leq Total	2020 - September Leq Change	2020 - September L10 Total	2020 - December Leq Const	2020 - December Leq Total	2020 - December Leq Change	2020 - December L10 Total	2021 - October Leq Const	2021 - October Leq Total	2021 - October Leq Change	2021 - October L10 Total	2022 - October Leq Const	2022 - October Leq Total	2022 - October Leq Change	2022 - October L10 Total	2023-July Leq Const	2023-July Leq Total	2023-July Leq Change	2023-July L10 Total
B9		22	D	58.3	58.9	63.2																												
B9		23	D	58.3	58.9	63.2																												
B9		24	D	58.3	58.9	63.2																												
B9		25	D	58.3	58.9	63.2																												
B9		26	D	58.3	58.9	63.2																												
B9		27	D	58.3	58.9	63.2																												
B9		28	D	58.3	58.9	63.2																												
B9		29	D	58.3	58.9	63.2																												
B9		30	D	58.3	58.9	63.2																												
B9		31	D	58.3	58.9	63.2																												
B9		32	D	58.3	58.9	63.2																												
B9		33	D	58.3	58.9	63.2																												
B9		34	D	58.3	58.9	63.2																												
B9		35	D	58.3	58.9	63.2																												
B9		36	D	58.3	58.9	63.2																												
B9		1	D	58.3	58.9	63.2																												
B9		2	D	58.3	58.9	63.2																												
B9		3	E	58.3	58.9	63.2																												
B9		4	E	58.3	58.9	63.2																												
B9		5	E	58.3	58.9	63.2																												
B9		6	E	58.3	58.9	63.2																												
B9		7	E	58.3	58.9	63.2																												
B9		8	E	58.3	58.9	63.2																												
B9		9	E	58.3	58.9	63.2																												
B9		10	E	58.3	58.9	63.2																												
B9		11	E	58.3	58.9	63.2																												
B9		12	E	58.3	58.9	63.2																												
B9		13	E	58.3	58.9	63.2																												
B9		14	E	58.3	58.9	63.2																												
B9		15	E	58.3	58.9	63.2																												
B9		16	E	58.3	58.9	63.2																												
B9		17	E	58.3	58.9	63.2																												
B9		18	E	58.3	58.9	63.2																												
B9		19	E	58.3	58.9	63.2																												
B9		20	F	58.3	58.9	63.2																												
B9		21	F	58.3	58.9	63.2																												
B9		22	F	58.3	58.9	63.2																												
B9		23	F	58.3	58.9	63.2																												
B9		24	F	58.3	58.9	63.2																												
B9		25	F	58.3	58.9	63.2																												
B9		26	F	58.3	58.9	63.2																												
B9		27	F	58.3	58.9	63.2																												
B9		28	F	58.3	58.9	63.2																												
B9		29	F	58.3	58.9	63.2																												
B9		30	F	58.3	58.9	63.2																												
B9		31	F	58.3	58.9	63.2																												
B9		32	F	58.3	58.9	63.2																												
B9		33	F	58.3	58.9	63.2																												
B9		34	F	58.3	58.9	63.2																												
B9		35	F	58.3	58.9	63.2																												
B9		36	F	58.3	58.9	63.2																												

Atlantic Yards Redevelopment SEIS Construction Noise

Phasing Plan 2 Noise Analysis Results

Receptor Sites	Address	Elevation (floor)	Façade	Construction Duration																															
				2024 - November				2025 - November				2026 - October				2027 - December				2028 - December				2029 - August				2030 - June				2031 - July			
				Leq			L10	Leq			L10	Leq			L10	Leq			L10	Leq			L10	Leq			L10	Leq			L10	Leq			L10
				Const	Total	Change	Total	Const	Total	Change	Total	Const	Total	Change	Total	Const	Total	Change	Total	Const	Total	Change	Total	Const	Total	Change	Total	Const	Total	Change	Total	Const	Total	Change	Total
B9		22	D																													73.0	73.2	14.3	77.5
B9		23	D																													73.0	73.2	14.3	77.5
B9		24	D																													73.0	73.2	14.3	77.5
B9		25	D																													72.0	72.2	13.3	76.5
B9		26	D																													72.0	72.2	13.3	76.5
B9		27	D																													72.0	72.2	13.3	76.5
B9		28	D																													71.0	71.3	12.4	75.6
B9		29	D																													71.0	71.3	12.4	75.6
B9		30	D																													71.0	71.3	12.4	75.6
B9		31	D																													71.0	71.3	12.4	75.6
B9		32	D																													71.0	71.3	12.4	75.6
B9		33	D																													70.0	70.3	11.5	74.6
B9		34	D																													70.0	70.3	11.5	74.6
B9		35	D																													70.0	70.3	11.5	74.6
B9		36	D																													70.0	70.3	11.5	74.6
B9		1	D																													67.0	67.6	8.7	71.9
B9		2	D																													67.0	67.6	8.8	71.9
B9		3	E																													68.0	68.5	9.6	72.8
B9		4	E																													68.0	68.5	9.6	72.8
B9		5	E																													69.0	69.4	10.5	73.7
B9		6	E																													70.0	70.3	11.5	74.6
B9		7	E																													71.0	71.3	12.4	75.6
B9		8	E																													72.0	72.2	13.3	76.5
B9		9	E																													73.0	73.2	14.3	77.5
B9		10	E																													72.0	72.2	13.3	76.5
B9		11	E																													72.0	72.2	13.3	76.5
B9		12	E																													73.0	73.2	14.3	77.5
B9		13	E																													73.0	73.2	14.3	77.5
B9		14	E																													73.0	73.2	14.3	77.5
B9		15	E																													73.0	73.2	14.3	77.5
B9		16	E																													72.0	72.2	13.3	76.5
B9		17	E																													72.0	72.2	13.3	76.5
B9		18	E																													71.0	71.3	12.4	75.6
B9		19	E																													71.0	71.3	12.4	75.6
B9		20	F																													71.0	71.3	12.4	75.6
B9		21	F																													70.0	70.4	11.5	74.7
B9		22	F																													70.0	70.4	11.5	74.7
B9		23	F																													69.0	69.4	10.6	73.7
B9		24	F																													68.1	68.6	9.7	72.9
B9		25	F																													68.1	68.6	9.7	72.9
B9		26	F																													68.1	68.6	9.7	72.9
B9		27	F																													68.1	68.6	9.7	72.9
B9		28	F																													68.1	68.6	9.7	72.9
B9		29	F																													67.1	67.7	8.8	72.0
B9		30	F																													67.1	67.7	8.8	72.0
B9		31	F																													67.1	67.7	8.8	72.0
B9		32	F																													67.1	67.7	8.8	72.0
B9		33	F																													67.1	67.7	8.8	72.0
B9		34	F																													66.1	66.8	8.0	71.1
B9		35	F																													66.1	66.8	8.0	71.1
B9		36	F																													66.1	66.8	7.9	71.1

Atlantic Yards Redevelopment SEIS Construction Noise

Phasing Plan 2 Noise Analysis Results

Receptor Sites	Address	Elevation (floor)	Façade	2031 - October				2032 - July				2032 - October				2033 - March				2034 - August				2035 - February				2035 - October			
					Leq		L10		Leq		L10		Leq		L10		Leq		L10		Leq		L10		Leq		L10		Leq		L10
				Const	Total	Change	Total	Const	Total	Change	Total	Const	Total	Change	Total	Const	Total	Change	Total	Const	Total	Change	Total	Const	Total	Change	Total	Const	Total	Change	Total
B9		22	D	75.0	75.1	16.2	79.4	73.0	73.2	14.3	77.5	76.0	76.1	17.2	80.4	74.0	74.1	15.3	78.4	66.1	66.8	7.9	71.1	61.2	63.2	4.3	67.5	67.0	67.7	8.8	72.0
B9		23	D	75.0	75.1	16.2	79.4	73.0	73.2	14.3	77.5	75.0	75.1	16.2	79.4	73.0	73.2	14.3	77.5	66.1	66.8	7.9	71.1	61.2	63.2	4.3	67.5	67.0	67.7	8.8	72.0
B9		24	D	75.0	75.1	16.2	79.4	73.0	73.2	14.3	77.5	75.0	75.1	16.2	79.4	73.0	73.2	14.3	77.5	66.1	66.8	7.9	71.1	61.2	63.2	4.3	67.5	66.1	66.8	7.9	71.1
B9		25	D	74.0	74.1	15.3	78.4	72.0	72.2	13.3	76.5	75.0	75.1	16.2	79.4	73.0	73.2	14.3	77.5	66.1	66.8	7.9	71.1	61.2	63.2	4.3	67.5	66.1	66.8	7.9	71.1
B9		26	D	74.0	74.1	15.3	78.4	72.0	72.2	13.3	76.5	74.0	74.1	15.3	78.4	73.0	73.2	14.3	77.5	66.1	66.8	7.9	71.1	61.2	63.2	4.3	67.5	66.1	66.8	7.9	71.1
B9		27	D	74.0	74.1	15.3	78.4	72.0	72.2	13.3	76.5	74.0	74.1	15.3	78.4	72.0	72.2	13.3	76.5	66.1	66.8	7.9	71.1	60.2	62.6	3.7	66.9	66.1	66.8	7.9	71.1
B9		28	D	73.0	73.2	14.3	77.5	71.0	71.3	12.4	75.6	74.0	74.1	15.3	78.4	72.0	72.2	13.3	76.5	65.1	66.0	7.1	70.3	60.2	62.6	3.7	66.9	66.1	66.8	7.9	71.1
B9		29	D	73.0	73.2	14.3	77.5	71.0	71.3	12.4	75.6	73.0	73.2	14.3	77.5	72.0	72.2	13.3	76.5	65.1	66.0	7.1	70.3	60.2	62.6	3.7	66.9	66.1	66.8	7.9	71.1
B9		30	D	73.0	73.2	14.3	77.5	71.0	71.3	12.4	75.6	73.0	73.2	14.3	77.5	72.0	72.2	13.3	76.5	65.1	66.0	7.1	70.3	60.2	62.6	3.7	66.9	65.1	66.0	7.1	70.3
B9		31	D	73.0	73.2	14.3	77.5	71.0	71.3	12.4	75.6	73.0	73.2	14.3	77.5	72.0	72.2	13.3	76.5	65.1	66.0	7.1	70.3	60.2	62.6	3.7	66.9	65.1	66.0	7.1	70.3
B9		32	D	72.0	72.2	13.3	76.5	71.0	71.3	12.4	75.6	72.0	72.2	13.3	76.5	71.0	71.3	12.4	75.6	65.1	66.0	7.1	70.3	60.2	62.6	3.7	66.9	65.1	66.0	7.1	70.3
B9		33	D	72.0	72.2	13.3	76.5	70.0	70.3	11.5	74.6	72.0	72.2	13.3	76.5	71.0	71.3	12.4	75.6	65.1	66.0	7.1	70.3	59.2	62.1	3.2	66.4	65.1	66.0	7.1	70.3
B9		34	D	72.0	72.2	13.3	76.5	70.0	70.3	11.5	74.6	72.0	72.2	13.3	76.5	71.0	71.3	12.4	75.6	65.1	66.0	7.1	70.3	59.2	62.1	3.2	66.4	65.1	66.0	7.1	70.3
B9		35	D	72.0	72.2	13.3	76.5	70.0	70.3	11.5	74.6	72.0	72.2	13.3	76.5	71.0	71.3	12.4	75.6	64.1	65.2	6.3	69.5	59.2	62.1	3.2	66.4	65.1	66.0	7.1	70.3
B9		36	D	72.0	72.2	13.3	76.5	70.0	70.3	11.5	74.6	72.0	72.2	13.3	76.5	70.0	70.3	11.5	74.6	64.1	65.2	6.3	69.5	59.2	62.1	3.2	66.4	64.1	65.2	6.3	69.5
B9		1	D	68.0	68.5	9.6	72.8	67.0	67.6	8.7	71.9	61.0	63.1	4.2	67.4	49.5	59.4	0.5	63.7	45.5	59.1	0.2	63.4	43.0	59.0	0.1	63.3	45.5	59.1	0.2	63.4
B9		2	D	68.0	68.5	9.6	72.8	67.0	67.6	8.8	71.9	63.0	64.5	5.6	68.8	50.0	59.4	0.5	63.7	46.5	59.1	0.2	63.4	44.8	59.1	0.2	63.4	46.5	59.1	0.2	63.4
B9		3	E	68.0	68.5	9.6	72.8	68.0	68.5	9.6	72.8	64.0	65.2	6.3	69.5	50.2	59.4	0.6	63.7	47.0	59.2	0.3	63.5	45.5	59.1	0.2	63.4	47.0	59.2	0.3	63.5
B9		4	E	68.0	68.5	9.6	72.8	68.0	68.5	9.6	72.8	67.0	67.6	8.8	71.9	50.5	59.5	0.6	63.8	47.5	59.2	0.3	63.5	46.2	59.1	0.2	63.4	47.5	59.2	0.3	63.5
B9		5	E	69.0	69.4	10.5	73.7	69.0	69.4	10.5	73.7	69.0	69.4	10.5	73.7	52.0	59.7	0.8	64.0	47.5	59.2	0.3	63.5	46.2	59.1	0.2	63.4	47.5	59.2	0.3	63.5
B9		6	E	70.0	70.3	11.5	74.6	70.0	70.3	11.5	74.6	71.0	71.3	12.4	75.6	52.0	59.7	0.8	64.0	47.5	59.2	0.3	63.5	46.2	59.1	0.2	63.4	48.0	59.2	0.3	63.5
B9		7	E	71.0	71.3	12.4	75.6	71.0	71.3	12.4	75.6	73.0	73.2	14.3	77.5	52.2	59.7	0.8	64.0	48.1	59.2	0.4	63.5	47.0	59.2	0.3	63.5	48.5	59.3	0.4	63.6
B9		8	E	71.0	71.3	12.4	75.6	72.0	72.2	13.3	76.5	73.0	73.2	14.3	77.5	52.2	59.7	0.8	64.0	48.1	59.2	0.4	63.5	47.0	59.2	0.3	63.5	48.5	59.3	0.4	63.6
B9		9	E	73.0	73.2	14.3	77.5	73.0	73.2	14.3	77.5	74.0	74.1	15.3	78.4	52.2	59.7	0.8	64.0	48.1	59.2	0.4	63.5	47.0	59.2	0.3	63.5	48.5	59.3	0.4	63.6
B9		10	E	72.0	72.2	13.3	76.5	72.0	72.2	13.3	76.5	74.0	74.1	15.3	78.4	52.5	59.8	0.9	64.1	48.8	59.3	0.4	63.6	47.8	59.2	0.3	63.5	49.1	59.3	0.4	63.6
B9		11	E	72.0	72.2	13.3	76.5	72.0	72.2	13.3	76.5	75.0	75.1	16.2	79.4	52.5	59.8	0.9	64.1	48.8	59.3	0.4	63.6	47.8	59.2	0.3	63.5	49.1	59.3	0.4	63.6
B9		12	E	73.0	73.2	14.3	77.5	73.0	73.2	14.3	77.5	74.0	74.1	15.3	78.4	53.2	59.9	1.0	64.2	48.8	59.3	0.4	63.6	47.8	59.2	0.3	63.5	49.1	59.3	0.4	63.6
B9		13	E	73.0	73.2	14.3	77.5	73.0	73.2	14.3	77.5	74.0	74.1	15.3	78.4	55.6	60.6	1.7	64.9	48.8	59.3	0.4	63.6	47.8	59.2	0.3	63.5	49.1	59.3	0.4	63.6
B9		14	E	73.0	73.2	14.3	77.5	73.0	73.2	14.3	77.5	74.0	74.1	15.3	78.4	56.6	60.9	2.0	65.2	49.5	59.4	0.5	63.7	48.6	59.3	0.4	63.6	49.8	59.4	0.5	63.7
B9		15	E	73.0	73.2	14.3	77.5	73.0	73.2	14.3	77.5	74.0	74.1	15.3	78.4	56.6	60.9	2.0	65.2	49.5	59.4	0.5	63.7	48.6	59.3	0.4	63.6	49.8	59.4	0.5	63.7
B9		16	E	72.0	72.2	13.3	76.5	72.0	72.2	13.3	76.5	74.0	74.1	15.3	78.4	56.6	60.9	2.0	65.2	49.5	59.4	0.5	63.7	48.6	59.3	0.4	63.6	49.8	59.4	0.5	63.7
B9		17	E	72.0	72.2	13.3	76.5	72.0	72.2	13.3	76.5	73.0	73.2	14.3	77.5	56.8	61.0	2.1	65.3	50.2	59.4	0.6	63.7	49.5	59.4	0.5	63.7	50.5	59.5	0.6	63.8
B9		18	E	72.0	72.2	13.3	76.5	71.0	71.3	12.4	75.6	73.0	73.2	14.3	77.5	56.8	61.0	2.1	65.3	50.2	59.4	0.6	63.7	49.5	59.4	0.5	63.7	50.2	59.4	0.6	63.7
B9		19	E	71.0	71.3	12.4	75.6	71.0	71.3	12.4	75.6	73.0	73.2	14.3	77.5	57.6	61.3	2.4	65.6	50.2	59.4	0.6	63.7	49.5	59.4	0.5	63.7	50.2	59.4	0.6	63.7
B9		20	F	71.0	71.3	12.4	75.6	71.0	71.3	12.4	75.6	73.0	73.2	14.3	77.5	54.8	60.3	1.4	64.6	51.0	59.5	0.7	63.8	50.3	59.5	0.6	63.8	51.0	59.5	0.7	63.8
B9		21	F	71.0	71.3	12.4	75.6	70.0	70.4	11.5	74.7	72.0	72.2	13.3	76.5	55.5	60.5	1.6	64.8	51.0	59.5	0.7	63.8	50.3	59.5	0.6	63.8	51.0	59.5	0.7	63.8
B9		22	F	70.0	70.4	11.5	74.7	70.0	70.4	11.5	74.7	72.0	72.2	13.3	76.5	54.5	60.2	1.3	64.5	50.2	59.4	0.6	63.7	49.4	59.3	0.5	63.6	50.2	59.4	0.6	63.7
B9		23	F	69.0	69.4	10.6	73.7	69.0	69.4	10.6	73.7	71.0	71.3	12.4	75.6	54.5	60.2	1.3	64.5	50.2	59.4	0.6	63.7	49.4	59.3	0.5	63.6	50.2	59.4	0.6	63.7
B9		24	F	69.0	69.4	10.6	73.7	68.1	68.6	9.7	72.9	71.0	71.3	12.4	75.6	53.1	59.9	1.0	64.2	50.0	59.4	0.5	63.7	49.4	59.3	0.5	63.6	50.2	59.4	0.6	63.7
B9		25	F	69.0	69.4	10.6	73.7	68.1	68.6	9.7	72.9	70.0	70.4	11.5	74.7	52.0	59.7	0.8	64.0	50.0	59.4	0.5	63.7	49.4	59.3	0.5	63.6	50.2	59.4	0.6	63.7
B9		26	F	69.0	69.4	10.6	73.7	68.1	68.6	9.7	72.9	70.0	70.4	11.5	74.7	52.0	59.7	0.8	64.0	50.0	59.4	0.5	63.7	49.4	59.3	0.5	63.6	50.2	59.4	0.6	63.7
B9		27	F	69.0	69.4	10.6	73.7	68.1	68.6	9.7	72.9	70.0	70.4	11.5	74.7	52.0	59.7	0.8	64.0	50.0	59.4	0.5	63.7	49.4	59.3	0.5	63.6	50.2	59.4	0.6	63.7
B9		28	F	68.1	68.6	9.7	72.9	68.1	68.6	9.7	72.9	70.0	70.4	11.5	74.7	51.5	59.6	0.7	63.9	50.0	59.4	0.5	63.7	49.3	59.3	0.5	63.6	50.0	59.4	0.5	63.7
B9		29	F	68.1	68.6	9.7	72.9	67.1	67.7	8.8	72.0	69.0	69.4	10.6	73.7	51.5	59.6	0.7	63.9	50.0	59.4	0.5	63.7	49.3	59.3	0.5	63.6	50.0	59.4	0.5	63.7
B9		30	F	67.1	67.7	8.8	72.0	67.1	67.7	8.8	72.0	69.0	69.4	10.6	73.7	51.5	59.6	0.7	63.9	50.0	59.4	0.5	63.7	49.3	59.3	0.5	63.6	50.0	59.4	0.5	63.7
B9		31	F	67.1	67.7	8.8	72.0	67.1	67.7	8.8	72.0	69.0	69.4	10.6	73.7	51.5	59.6	0.7	63.9	50.0	59.4	0.5	63.7	49.3	59.3	0.5	63.6	50.0	59.4	0.5	63.7
B9		32	F	67.1	67.7	8.8	72.0	67.1	67.7	8.8	72.0	69.0	69.4	10.6	73.7	51.5	59.6	0.7	63.9	49.8	59.4	0.5	63.7	49.3	59.3	0.5	63.6	50.0	59.4	0.5	63.7
B9		33	F	67.1	67.7	8.8	72.0	67.1	67.7	8.8	72.0	68.1	68.6	9.7	72.9	51.5	59.6	0.7	63.9	49.8	59.4	0.5	63.7	49.3	59.3	0.5	63.6	50.0	59.4	0.5	63.7
B9		34	F	67.1	67.7	8.8	72.0	66.1	66.8	8.0	71.1	68.1	68.6	9.7	72.9	51.5	59.6	0.7	63.9	49.8	59.4	0.5	63.7	49.3	59.3	0.5	63.6	50.0	59.4	0.5	63.7
B9		35	F	66.1	66.8	8.0	71.1	66.1	66.8	8.0	71.1	68.1	68.6	9.7	72.9	51.5	59.6	0.7	63.9	49.8	59.4	0.5	63.7	49.3	59.3	0.5	63.6	50.0	59.4	0.5	63.7
B9		36	F	66.1	66.8	7.9	71.1	66.1	66.8	7.9	71.1	68.0	68.5	9.7	72.8	50.5	59.5	0.6	63.8	49.0	59.3	0.4	63.6	48.4	59.3	0.4	63.6	49.2	59.3	0.4	63.6

Atlantic Yards Redevelopment SEIS Construction Noise

Phasing Plan 2 Noise Analysis Results

Receptor	Address	Elevation	Façade	Existing	NB	NB	2018 - November				2019 - October				2020 - September				2020 - December				2021 - October				2022 - October				2023-July			
							Leq			L10	Leq			L10	Leq			L10	Leq			L10	Leq			L10	Leq			L10	Leq			L10
Sites		(floor)		Leq(1)	Leq(1)	L10	Const	Total	Change	Total	Const	Total	Change	Total	Const	Total	Change	Total	Const	Total	Change	Total	Const	Total	Change	Total	Const	Total	Change	Total	Const	Total	Change	Total
B10		2	F	66.5	67.1	71.4																												
B10		3	F	67.5	68.1	72.4																												
B10		4	F	67.5	68.1	72.4																												
B10		5	F	66.5	67.1	71.4																												
B10		6	F	66.5	67.1	71.4																												
B10		7	F	66.5	67.1	71.4																												
B10		8	F	65.5	66.1	70.4																												
B10		9	F	65.5	66.1	70.4																												
B10		10	F	65.5	66.1	70.4																												
B10		11	A	64.5	65.1	69.4																												
B10		12	A	64.5	65.1	69.4																												
B10		13	A	64.5	65.1	69.4																												
B10		14	A	63.5	64.1	68.4																												
B10		15	A	63.5	64.1	68.4																												
B10		16	A	63.5	64.1	68.4																												
B10		17	A	62.5	63.1	67.4																												
B10		18	A	62.5	63.1	67.4																												
B10		19	A	62.5	63.1	67.4																												
B10		20	A	62.5	63.1	67.4																												
B10		21	A	62.5	63.1	67.4																												
B10		22	A	61.5	62.1	66.4																												
B10		23	A	61.5	62.1	66.4																												
B10		24	A	61.5	62.1	66.4																												
B10		25	A	61.5	62.1	66.4																												
B10		26	A	60.5	61.1	65.4																												
B10		27	A	60.5	61.1	65.4																												
B10		2	A	63.5	64.1	68.4																												
B10		3	A	65.5	66.1	70.4																												
B10		4	A	65.5	66.1	70.4																												
B10		5	A	65.5	66.1	70.4																												
B10		6	A	65.5	66.1	70.4																												
B10		7	A	64.5	65.1	69.4																												
B10		8	A	64.5	65.1	69.4																												
B10		9	A	64.5	65.1	69.4																												
B10		10	A	63.5	64.1	68.4																												
B10		11	A	63.5	64.1	68.4																												
B10		12	A	63.5	64.1	68.4																												
B10		13	A	62.5	63.1	67.4																												
B10		14	A	62.5	63.1	67.4																												
B10		15	A	62.5	63.1	67.4																												
B10		16	A	61.5	62.1	66.4																												
B10		17	A	61.5	62.1	66.4																												
B10		18	A	61.5	62.1	66.4																												
B10		19	B	60.5	61.1	65.4																												
B10		20	B	60.5	61.1	65.4																												
B10		21	B	60.5	61.1	65.4																												
B10		22	B	60.5	61.1	65.4																												
B10	Phase II - Building 10	23	B	59.5	60.1	64.4																												
B10		24	B	59.5	60.1	64.4																												
B10		25	B	59.5	60.1	64.4																												
B10		26	B	59.5	60.1	64.4																												
B10		27	B	59.5	60.1	64.4																												
B10		11	B	58.3	58.9	63.2																												
B10		12	B	58.3	58.9	63.2																												
B10		13	B	58.3	58.9	63.2																												
B10		14	B	58.5	59.1	63.4																												
B10		15	B	58.5	59.1	63.4																												
B10		16	B	58.3	58.9	63.2																												
B10		17	B	58.3	58.9	63.2																												
B10		18	B	58.3	58.9	63.2																												
B10		19	B	58.3	58.9	63.2																												
B10		20	B	58.3	58.9	63.2																												
B10		21	B	58.3	58.9	63.2																												
B10		22	B	58.3	58.9	63.2																												
B10		23	B	58.3	58.9	63.2																												
B10		24	B	58.3	58.9	63.2																												
B10		25	B	58.3	58.9	63.2																												
B10		26	B	58.3	58.9	63.2																												
B10		27	B	58.3	58.9	63.2																												
B10		2	B	58.3	58.9	63.2																												
B10		3	B	58.3	58.9	63.2																												
B10		4	B	58.3	58.9	63.2																												
B10		5	B	58.3	58.9	63.2																												
B10		6	B	58.3	58.9	63.2																												
B10		7	B	58.3	58.9	63.2																												
B10		8	B	58.3	58.9	63.2																												
B10		9	B	58.3	58.9	63.2																												

Atlantic Yards Redevelopment SEIS Construction Noise

Phasing Plan 2 Noise Analysis Results

Receptor Sites	Address	Elevation (floor)	Façade	Construction Duration																															
				2024 - November				2025 - November				2026 - October				2027 - December				2028 - December				2029 - August				2030 - June				2031 - July			
				Leq			L10	Leq			L10	Leq			L10	Leq			L10	Leq			L10	Leq			L10	Leq			L10	Leq			L10
				Const	Total	Change	Total	Const	Total	Change	Total	Const	Total	Change	Total	Const	Total	Change	Total	Const	Total	Change	Total	Const	Total	Change	Total	Const	Total	Change	Total	Const	Total	Change	Total
B10		2	F																																
B10		3	F																																
B10		4	F																																
B10		5	F																																
B10		6	F																																
B10		7	F																																
B10		8	F																																
B10		9	F																																
B10		10	F																																
B10		11	A																																
B10		12	A																																
B10		13	A																																
B10		14	A																																
B10		15	A																																
B10		16	A																																
B10		17	A																																
B10		18	A																																
B10		19	A																																
B10		20	A																																
B10		21	A																																
B10		22	A																																
B10		23	A																																
B10		24	A																																
B10		25	A																																
B10		26	A																																
B10		27	A																																
B10		2	A																																
B10		3	A																																
B10		4	A																																
B10		5	A																																
B10		6	A																																
B10		7	A																																
B10		8	A																																
B10		9	A																																
B10		10	A																																
B10		11	A																																
B10		12	A																																
B10		13	A																																
B10		14	A																																
B10		15	A																																
B10		16	A																																
B10		17	A																																
B10		18	A																																
B10		19	B																																
B10		20	B																																
B10		21	B																																
B10		22	B																																
B10	Phase II - Building 10	23	B																																
B10		24	B																																
B10		25	B																																
B10		26	B																																
B10		27	B																																
B10		11	B																																
B10		12	B																																
B10		13	B																																
B10		14	B																																
B10		15	B																																
B10		16	B																																
B10		17	B																																
B10		18	B																																
B10		19	B																																
B10		20	B																																
B10		21	B																																
B10		22	B																																
B10		23	B																																
B10		24	B																																
B10		25	B																																
B10		26	B																																
B10		27	B																																
B10		2	B																																
B10		3	B																																
B10		4	B																																
B10		5	B																																
B10		6	B																																
B10		7	B																																
B10		8	B																																
B10		9	B																																

Atlantic Yards Redevelopment SEIS Construction Noise

Phasing Plan 2 Noise Analysis Results

Receptor Sites	Address	Elevation (floor)	Façade	2031 - October				2032 - July				2032 - October				2033 - March				2034 - August				2035 - February				2035 - October			
				Leq			L10	Leq			L10	Leq			L10	Leq			L10	Leq			L10	Leq			L10	Leq			L10
				Const	Total	Change	Total	Const	Total	Change	Total	Const	Total	Change	Total	Const	Total	Change	Total	Const	Total	Change	Total	Const	Total	Change	Total	Const	Total	Change	Total
B10		2	F					54.0	67.3	0.2	71.6	55.2	67.4	0.3	71.7	55.0	67.4	0.3	71.7	55.0	67.4	0.3	71.7	54.5	67.3	0.2	71.6	55.0	67.4	0.3	71.7
B10		3	F					55.0	68.3	0.2	72.6	56.0	68.4	0.3	72.7	55.8	68.3	0.2	72.6	55.8	68.3	0.2	72.6	55.4	68.3	0.2	72.6	55.8	68.3	0.2	72.6
B10		4	F					54.0	68.3	0.2	72.6	55.5	68.3	0.2	72.6	55.0	68.3	0.2	72.6	55.0	68.3	0.2	72.6	54.5	68.3	0.2	72.6	55.0	68.3	0.2	72.6
B10		5	F					54.0	67.3	0.2	71.6	55.5	67.4	0.3	71.7	55.2	67.4	0.3	71.7	55.0	67.4	0.3	71.7	54.5	67.3	0.2	71.6	55.0	67.4	0.3	71.7
B10		6	F					54.0	67.3	0.2	71.6	55.5	67.4	0.3	71.7	55.2	67.4	0.3	71.7	55.0	67.4	0.3	71.7	54.5	67.3	0.2	71.6	55.0	67.4	0.3	71.7
B10		7	F					53.0	67.3	0.2	71.6	54.8	67.3	0.2	71.6	54.5	67.3	0.2	71.6	54.2	67.3	0.2	71.6	53.6	67.3	0.2	71.6	54.2	67.3	0.2	71.6
B10		8	F					53.0	66.3	0.2	70.6	54.8	66.4	0.3	70.7	54.5	66.4	0.3	70.7	54.2	66.4	0.3	70.7	53.6	66.3	0.2	70.6	54.2	66.4	0.3	70.7
B10		9	F					53.0	66.3	0.2	70.6	54.8	66.4	0.3	70.7	54.5	66.4	0.3	70.7	54.2	66.4	0.3	70.7	53.6	66.3	0.2	70.6	54.2	66.4	0.3	70.7
B10		10	F					52.0	66.3	0.2	70.6	54.5	66.4	0.3	70.7	53.8	66.3	0.2	70.6	53.5	66.3	0.2	70.6	52.8	66.3	0.2	70.6	53.5	66.3	0.2	70.6
B10		11	A					52.0	65.3	0.2	69.6	55.0	65.5	0.4	69.8	53.5	65.4	0.3	69.7	53.5	65.4	0.3	69.7	52.8	65.3	0.2	69.6	53.5	65.4	0.3	69.7
B10		12	A					52.0	65.3	0.2	69.6	55.0	65.5	0.4	69.8	53.8	65.4	0.3	69.7	53.5	65.4	0.3	69.7	52.6	65.3	0.2	69.6	53.5	65.4	0.3	69.7
B10		13	A					52.0	65.3	0.2	69.6	55.0	65.5	0.4	69.8	53.8	65.4	0.3	69.7	53.5	65.4	0.3	69.7	52.8	65.3	0.2	69.6	53.5	65.4	0.3	69.7
B10		14	A					51.0	64.3	0.2	68.6	52.8	64.4	0.3	68.7	53.1	64.4	0.3	68.7	52.8	64.4	0.3	68.7	51.8	64.3	0.2	68.6	52.8	64.4	0.3	68.7
B10		15	A					51.0	64.3	0.2	68.6	52.8	64.4	0.3	68.7	53.1	64.4	0.3	68.7	52.8	64.4	0.3	68.7	51.8	64.3	0.2	68.6	52.8	64.4	0.3	68.7
B10		16	A					51.0	64.3	0.2	68.6	53.1	64.4	0.3	68.7	53.1	64.4	0.3	68.7	52.8	64.4	0.3	68.7	51.8	64.3	0.2	68.6	52.8	64.4	0.3	68.7
B10		17	A					51.0	63.4	0.3	67.7	53.5	63.6	0.5	67.9	53.1	63.5	0.4	67.8	52.8	63.5	0.4	67.8	51.8	63.4	0.3	67.7	52.8	63.5	0.4	67.8
B10		18	A					50.0	63.3	0.2	67.6	53.0	63.5	0.4	67.8	53.0	63.5	0.4	67.8	52.1	63.4	0.3	67.7	51.0	63.4	0.3	67.7	52.1	63.4	0.3	67.7
B10		19	A					50.0	63.3	0.2	67.6	53.0	63.5	0.4	67.8	53.0	63.5	0.4	67.8	52.1	63.4	0.3	67.7	51.0	63.4	0.3	67.7	52.1	63.4	0.3	67.7
B10		20	A					50.0	63.3	0.2	67.6	53.0	63.5	0.4	67.8	52.5	63.5	0.4	67.8	51.8	63.4	0.3	67.7	51.0	63.4	0.3	67.7	52.1	63.4	0.3	67.7
B10		21	A					50.0	63.3	0.2	67.6	53.0	63.5	0.4	67.8	52.5	63.5	0.4	67.8	51.8	63.4	0.3	67.7	51.0	63.4	0.3	67.7	52.1	63.4	0.3	67.7
B10		22	A					49.0	62.3	0.2	66.6	52.5	62.6	0.5	66.9	52.0	62.5	0.4	66.8	51.1	62.4	0.3	66.7	50.0	62.4	0.3	66.7	51.1	62.4	0.3	66.7
B10		23	A					49.0	62.3	0.2	66.6	52.5	62.6	0.5	66.9	52.0	62.5	0.4	66.8	51.1	62.4	0.3	66.7	50.0	62.4	0.3	66.7	51.1	62.4	0.3	66.7
B10		24	A					49.0	62.3	0.2	66.6	52.0	62.5	0.4	66.8	52.0	62.5	0.4	66.8	51.1	62.4	0.3	66.7	50.0	62.4	0.3	66.7	51.1	62.4	0.3	66.7
B10		25	A					49.0	62.3	0.2	66.6	52.0	62.5	0.4	66.8	52.0	62.5	0.4	66.8	51.1	62.4	0.3	66.7	50.0	62.4	0.3	66.7	51.1	62.4	0.3	66.7
B10		26	A					48.0	61.3	0.2	65.6	51.5	61.6	0.5	65.9	51.5	61.6	0.5	65.9	50.1	61.4	0.3	65.7	49.2	61.4	0.3	65.7	50.5	61.5	0.4	65.8
B10		27	A					48.0	61.3	0.2	65.6	51.5	61.6	0.5	65.9	51.5	61.6	0.5	65.9	50.1	61.4	0.3	65.7	49.2	61.4	0.3	65.7	50.5	61.5	0.4	65.8
B10		2	A					54.0	64.5	0.4	68.8	55.5	64.7	0.6	69.0	57.5	65.0	0.9	69.3	55.8	64.7	0.6	69.0	54.8	64.6	0.5	68.9	56.1	64.7	0.6	69.0
B10		3	A					56.0	66.5	0.4	70.8	60.1	67.1	1.0	71.4	60.8	67.2	1.1	71.5	57.5	66.7	0.6	71.0	56.6	66.6	0.5	70.9	57.8	66.7	0.6	71.0
B10		4	A					56.0	66.5	0.4	70.8	59.5	67.0	0.9	71.3	62.2	67.6	1.5	71.9	57.8	66.7	0.6	71.0	56.6	66.6	0.5	70.9	59.5	67.0	0.9	71.3
B10		5	A					56.0	66.5	0.4	70.8	57.8	66.7	0.6	71.0	63.0	67.8	1.7	72.1	59.0	66.9	0.8	71.2	57.2	66.6	0.5	70.9	63.0	67.8	1.7	72.1
B10		6	A					55.0	66.4	0.3	70.7	55.8	66.5	0.4	70.8	62.8	67.8	1.7	72.1	58.5	66.8	0.7	71.1	56.5	66.5	0.4	70.8	62.8	67.8	1.7	72.1
B10		7	A					55.0	65.5	0.4	69.8	55.8	65.6	0.5	69.9	62.0	66.8	1.7	71.1	59.1	66.1	1.0	70.4	56.5	65.7	0.6	70.0	62.8	67.1	2.0	71.4
B10		8	A					55.0	65.5	0.4	69.8	55.8	65.6	0.5	69.9	62.0	66.8	1.7	71.1	59.1	66.1	1.0	70.4	56.5	65.7	0.6	70.0	62.8	67.1	2.0	71.4
B10		9	A					54.0	65.4	0.3	69.7	55.0	65.5	0.4	69.8	61.8	66.8	1.7	71.1	61.0	66.5	1.4	70.8	59.5	66.1	1.0	70.4	63.5	67.4	2.3	71.7
B10		10	A					54.0	64.5	0.4	68.8	55.0	64.6	0.5	68.9	61.8	66.1	2.0	70.4	61.0	65.8	1.7	70.1	59.5	65.4	1.3	69.7	63.5	66.8	2.7	71.1
B10		11	A					53.0	64.4	0.3	68.7	54.2	64.5	0.4	68.8	61.6	66.1	2.0	70.4	60.8	65.8	1.7	70.1	59.2	65.3	1.2	69.6	63.4	66.8	2.7	71.1
B10		12	A					53.0	64.4	0.3	68.7	54.2	64.5	0.4	68.8	61.6	66.1	2.0	70.4	60.8	65.8	1.7	70.1	58.5	65.1	1.0	69.4	63.4	66.8	2.7	71.1
B10		13	A					52.0	63.4	0.3	67.7	53.5	63.5	0.4	67.8	61.5	65.4	2.3	69.7	60.6	65.1	2.0	69.4	58.2	64.3	1.2	68.6	62.4	65.8	2.7	70.1
B10		14	A					52.0	63.4	0.3	67.7	53.5	63.5	0.4	67.8	61.5	65.4	2.3	69.7	60.6	65.1	2.0	69.4	58.2	64.3	1.2	68.6	62.4	65.8	2.7	70.1
B10		15	A					52.0	63.4	0.3	67.7	53.8	63.6	0.5	67.9	61.5	65.4	2.3	69.7	60.6	65.1	2.0	69.4	58.2	64.3	1.2	68.6	62.4	65.8	2.7	70.1
B10		16	A					51.0	62.4	0.3	66.7	53.1	62.6	0.5	66.9	61.4	64.8	2.7	69.1	60.5	64.4	2.3	68.7	58.0	63.5	1.4	67.8	62.3	65.2	3.1	69.5
B10		17	A					51.0	62.4	0.3	66.7	53.1	62.6	0.5	66.9	61.4	64.8	2.7	69.1	59.6	64.1	2.0	68.4	57.2	63.3	1.2	67.6	62.3	65.2	3.1	69.5
B10		18	A					50.0	62.4	0.3	66.7	52.5	62.6	0.5	66.9	61.3	64.7	2.6	69.0	59.5	64.0	1.9	68.3	57.0	63.3	1.2	67.6	62.3	65.2	3.1	69.5
B10		19	B					50.0	61.4	0.3	65.7	52.5	61.7	0.6	66.0	61.3	64.2	3.1	68.5	59.5	63.4	2.3	67.7	57.0	62.5	1.4	66.8	61.3	64.2	3.1	68.5
B10		20	B					50.0	61.4	0.3	65.7	52.5	61.7	0.6	66.0	60.4	63.8	2.7	68.1	59.5	63.4	2.3	67.7	57.0	62.5	1.4	66.8	61.3	64.2	3.1	68.5
B10		21	B					50.0	61.4	0.3	65.7	52.5	61.7	0.6	66.0	60.4	63.8	2.7	68.1	59.5	63.4	2.3	67.7	57.0	62.5	1.4	66.8	61.3	64.2	3.1	68.5
B10		22	B					49.0	61.4	0.3	65.7	52.0	61.6	0.5	65.9	60.3	63.7	2.6	68.0	59.4	63.3	2.2	67.6	56.0	62.3	1.2	66.6	61.3	64.2	3.1	68.5
B10	Phase II - Building 10	23	B					49.0	60.4	0.3	64.7	52.0	60.7	0.6	65.0	60.3	63.2	3.1	67.5	58.5	62.4	2.3	66.7	56.0	61.5	1.4	65.8	61.3	63.7	3.6	68.0
B10		24	B					49.0	60.4	0.3	64.7	52.0	60.7	0.6	65.0	60.3	63.2	3.1	67.5	58.5	62.4	2.3	66.7	56.0	61.5	1.4	65.8	60.3	63.2	3.1	67.5
B10		25	B					49.0	60.4	0.3	64.7	52.0	60.7	0.6	65.0	60.3	63.2	3.1	67.5	58.5	62.4	2.3	66.7	56.0	61.5	1.4	65.8	60.3	63.2	3.1	67.5
B10		26	B					48.0	60.4	0.3	64.7	51.5	60.7	0.6	65.0	60.3	63.2	3.1	67.5	58.4	62.3	2.2	66.6	55.8	61.5	1.4	65.8	60.3	63.2	3.1	67.5
B10		27	B					48.0	60.4	0.3	64.7	51.5	60.7	0.6	65.0	60.3	63.2	3.1	67.5	58.4	62.3	2.2	66.6	55.0	61.3	1.2	65.6	60.3	63.2	3.1	67.5
B10		11	B					33.0	58.9	0.0	63.2	60.0	62.5	3.6	66.8	61.0	63.1	4.2	67.4	71.0	71.3	12.4	75.6	55.0	60.4	1.5	64.7	58.0	61.5	2.6	65.8
B10		12	B					40.0	58.9	0.1	63.2	68.0	68.5	9.6	72.8	69.0	69.4	10.5	73.7	71.0	71.3	12.4	75.6	56.1	60.7	1.8	65.0	61.0	63.1	4.2	67.4
B10		13	B					45.0	59.1	0.2	63.4	71.0	71.3	12.4	75.6	72.0	72.2	13.3	76.5	71.0	71.3	12.4	75.6	59.2	62.0	3.2	66.3	64.1	65.2	6.3	69.5
B10		14	B					47.0	59.4	0.3	63.7	72.0	72.2	13.1	76.5	73.0	73.2	14.1	77.5	71.0	71.3	12.2	75.6	61.2	63.3	4.2	67.6	66.1	66.9	7.8	71.2
B10		15	B					46.0	59.3	0.2	63.6	72.0	72.2	13.1	76.5	73.0	73.2	14.1	77.5	72.0	72.2	13.1	76.5	64.1	65.3	6.2	69.6	69.0	69.4	10.3	73.7
B10		16	B					46.0	59.1	0.2	63.4	71.0	71.3	12.4	75.6	73.0	73.2	14.3	77.5	73.0	73.2	14.3	77.5	66.0	66.8	7.9	71.1	70.0	70.3	11.5	74.6
B10		17	B					46.0	59.1	0.2	63.4	71.0	71.3	12.4	75.6	73.0	73.2	14.3	77.5	74.0	74.1	15.3	78.4	68.0	68.5	9.6	72.8	72.0	72.2	13.3	76.5
B10		18	B					46.0	59.1	0.2	63.4	71.0	71.3	12.4	75.6	73.0	73.2	14.3	77.5	74.0	74.1	15.3	78.4	69.0	69.4	10.5	73.7	72.0	72.2	13.3	76.5
B10		19	B					45.0	59.1	0.2	63.4	71.0	71.3	12.4	75.6	73.0	73.2	14.3	77.5	74.0	74.1	15.3	78.4	69.0	69.4	10.5	73.7	72.0	72.2	13.3	76.5
B10		20	B					45.0	59.1	0.2	63.4	71.0	71.3	12.4	75.6	73.0	73.2	14.3	77.5	73.0	73.2	14.3	77.5	69.0	69.4	10.5	73.7	72.0	72.2	13.3	76.5
B10		21	B					45.0	59.1	0.2	63.4	71.0	71.3	12.4	75.6	73.0	73.2	14.3	77.5	73.0	73.2	14.3	77.5	68.0	68.5	9.6	72.8	72.0	72.2	13.3	76.5
B10		22	B					45.0	59.1	0.2	63.4	71.0	71.3	12.4	75.6	73.0	73.2	14.3	77.5	73.0	73.2	14.3	77.5	68.0	68.5	9.6	72.8	72.0	72.2	13.3	76.5
B10		23	B					44.0	59.0	0.1	63.3	71.0	71.3	12.4	75.6	73.0	73.2	14.3	77.5	72.0	72.2	13.3	76.5	68.0	68.5	9.6	72.8	71.0	71.3	12.4	75.6
B10		24	B					44.0	59.0	0.1	63.3	70.0	70.3	11.4	74.6	73.0	73.2	14.3	77.5	72.0	72.2	13.3	76.5	68.0	68.5	9.6	72.8	71.0	71.3	12.4	75.6
B10		25	B					44.0	59.0	0.1	63.3	70.0	70.3	11.4	74.6	72.0	72.2	13.3	76.5	72.0	72.2	13.3	76.5	67.0	67.6	8.8	71.9	71.0	71.3	12.4	75.6
B10		26	B					44.0	59.0	0.1	63.3	70.0	70.3	11.4	74.6	72.0	72.2	13.3	76.5	71.0	71.3	12.4	75.6	67.0	67.6	8.8	71.9	71.0	71.3	12.4	75.6
B10		27	B					43.0	59.0	0.1	63.3	70.0	70.3	11.4	74.6	72.0	72.2	13.3	76.5	71.0	71.3	12.4	75.6	67.0	67.6	8.8	71.9	70.0	70.3	11.4	74.6
B10		2	B					27.0	58.9	0.0	63.2	70.0	70.3	11.4	74.6	70.0	70.3	11.4	74.6	64.0	65.2	6.3	69.5	57.0	61.1	2.2	65.4	61.0	63.1	4.2	67.4
B10		3	B					27.0	58.9	0.0	63.2	70.0	70.3	11.4	74.6	70.0	70.3	11.4	74.6	65.0	66.0	7.1	70.3	59.0	62.0	3.1	66.3	63.0	64.4	5.5	68.7
B10		4	B					28.0	58.9	0.0	63.2	71.0	71.3	12.4	75.6	71.0	71.3	12.4	75.6	68.0	68.5	9.6	72.8	62.0	63.7	4.8	68.0	66.0	66.8	7.9	71.1
B10		5	B					29.0	58.9	0.0	63.2	71.0	71.3	12.4	75.6	73.0	73.2	14.3	77.5	69.0	69.4	10.5	73.7	64.0	65.2	6.3	69.5	67.0	67.6	8.7	71.9
B10		6	B					29.0	58.9	0.0	63.2	72.0	72.2	13.3	76.5	73.0	73.2	14.3	77.5	70.0	70.3	11.4	74.6	66.0	66.8	7.9	71.1	70.0	70.3	11.4	74.6
B10		7	B					29.0	58.9	0.0	63.2	72.0	72.2	13.3	76.5	73.0	73.2	14.3	77.5	71.0	71.3	12.4	75.6	68.0	68.5	9.6	72.8	71.0	71.3	12.4	75.6
B10		8	B					30.0	58.9	0.0	63.2	73.0	73.2	14.3	77.5	74.0	74.1	15.2	78.4	71.0	71.3	12.4	75.6	68.0	68.5	9.6	72.8	71.0	71.3	12.4	75.6
B10		9	B					30.0	58.9	0.0	63.2	73.0	73.2	14.3	77.5	74.0	74.1	15.2	78.4	72.0	72.2	13.3	76.5	68.0	68.5	9.6	72.8	71.0	71.3	12.4	75.6

Atlantic Yards Redevelopment SEIS Construction Noise

Phasing Plan 2 Noise Analysis Results

Receptor Sites	Address	Elevation (floor)	Façade	Existing Leq(1)	NB Leq(1)	NB L10	2018 - November Leq Const	2018 - November Leq Total	2018 - November Leq Change	2018 - November L10 Total	2019 - October Leq Const	2019 - October Leq Total	2019 - October Leq Change	2019 - October L10 Total	2020 - September Leq Const	2020 - September Leq Total	2020 - September Leq Change	2020 - September L10 Total	2020 - December Leq Const	2020 - December Leq Total	2020 - December Leq Change	2020 - December L10 Total	2021 - October Leq Const	2021 - October Leq Total	2021 - October Leq Change	2021 - October L10 Total	2022 - October Leq Const	2022 - October Leq Total	2022 - October Leq Change	2022 - October L10 Total	2023-July Leq Const	2023-July Leq Total	2023-July Leq Change	2023-July L10 Total
B10		10	C	58.3	58.9	63.2																												
B10		11	C	58.3	58.9	63.2																												
B10		12	C	58.3	58.9	63.2																												
B10		13	C	58.3	58.9	63.2																												
B10		14	C	58.3	58.9	63.2																												
B10		15	C	58.3	58.9	63.2																												
B10		16	C	58.3	58.9	63.2																												
B10		17	C	58.3	58.9	63.2																												
B10		18	C	58.3	58.9	63.2																												
B10		19	C	58.3	58.9	63.2																												
B10		20	C	58.3	58.9	63.2																												
B10		21	C	58.3	58.9	63.2																												
B10		22	C	58.3	58.9	63.2																												
B10		23	C	58.3	58.9	63.2																												
B10		24	C	58.3	58.9	63.2																												
B10		25	C	58.3	58.9	63.2																												
B10		26	C	58.3	58.9	63.2																												
B10		27	C	58.3	58.9	63.2																												
B13		12	C	58.3	58.7	63.2																												
B13		13	C	58.3	58.7	63.2																												
B13		14	C	58.3	58.7	63.2																												
B13		15	C	58.3	58.7	63.2																												
B13		16	C	58.3	58.7	63.2																												
B13		17	C	58.3	58.7	63.2																												
B13		18	C	58.3	58.7	63.2																												
B13		19	C	58.3	58.7	63.2																												
B13		20	C	58.3	58.7	63.2																												
B13		21	C	58.3	58.7	63.2																												
B13		1	C	58.3	58.7	63.2																												
B13		2	C	58.3	58.7	63.2																												
B13		3	C	58.3	58.7	63.2																												
B13		4	C	58.3	58.7	63.2																												
B13		5	C	58.3	58.7	63.2																												
B13		6	C	58.3	58.7	63.2																												
B13		7	E	58.3	58.7	63.2																												
B13		8	E	58.3	58.7	63.2																												
B13		9	E	58.3	58.7	63.2																												
B13		10	E	58.3	58.7	63.2																												
B13		11	E	58.3	58.7	63.2																												
B13		12	E	58.3	58.7	63.2																												
B13		13	E	58.3	58.7	63.2																												
B13		14	E	58.3	58.7	63.2																												
B13		15	E	58.3	58.7	63.2																												
B13		16	E	58.3	58.7	63.2																												
B13		17	E	58.3	58.7	63.2																												
B13		18	E	58.3	58.7	63.2																												
B13		19	E	58.3	58.7	63.2																												
B13		20	E	58.3	58.7	63.2																												
B13		21	B	58.3	58.7	63.2																												
B13		1	B	58.3	58.7	63.2																												
B13		2	B	58.3	58.7	63.2																												
B13		3	B	58.3	58.7	63.2																												
B13		4	B	58.3	58.7	63.2																												
B13		5	B	58.3	58.7	63.2																												
B13	Phase II - Building 13	6	B	58.3	58.7	63.2																												
B13		7	B	58.3	58.7	63.2																												
B13		8	B	58.3	58.7	63.2																												
B13		9	B	58.3	58.7	63.2																												
B13		10	B	58.3	58.7	63.2																												
B13		11	B	58.3	58.7	63.2																												
B13		12	B	58.3	58.7	63.2																												
B13		13	B	58.3	58.7	63.2																												
B13		14	B	58.3	58.7	63.2																												
B13		15	B	58.3	58.7	63.2																												
B13		16	B	58.3	58.7	63.2																												
B13		17	B	58.3	58.7	63.2																												
B13		18	B	58.3	58.7	63.2																												
B13		19	D	58.3	58.7	63.2																												
B13		20	D	58.3	58.7	63.2																												
B13		21	D	58.3	58.7	63.2																												
B13		1	D	58.3	58.7	63.2																												
B13		2	D	58.3	58.7	63.2																												
B13		3	D	58.3	58.7	63.2																												
B13		4	D	58.3	58.7	63.2																												
B13		5	D	58.3	58.7	63.2																												
B13		6	D	58.3	58.7	63.2																												
B13		7	D	58.3	58.7	63.2																												

Atlantic Yards Redevelopment SEIS Construction Noise

Phasing Plan 2 Noise Analysis Results

Receptor Sites	Address	Elevation (floor)	Façade	Construction Duration																															
				2024 - November				2025 - November				2026 - October				2027 - December				2028 - December				2029 - August				2030 - June				2031 - July			
				Leq			L10	Leq			L10	Leq			L10	Leq			L10	Leq			L10	Leq			L10	Leq			L10	Leq			L10
				Const	Total	Change	Total	Const	Total	Change	Total	Const	Total	Change	Total	Const	Total	Change	Total	Const	Total	Change	Total	Const	Total	Change	Total	Const	Total	Change	Total	Const	Total	Change	Total
B10		10	C																																
B10		11	C																																
B10		12	C																																
B10		13	C																																
B10		14	C																																
B10		15	C																																
B10		16	C																																
B10		17	C																																
B10		18	C																																
B10		19	C																																
B10		20	C																																
B10		21	C																																
B10		22	C																																
B10		23	C																																
B10		24	C																																
B10		25	C																																
B10		26	C																																
B10		27	C																																
B13		12	C																																
B13		13	C																																
B13		14	C																																
B13		15	C																																
B13		16	C																																
B13		17	C																																
B13		18	C																																
B13		19	C																																
B13		20	C																																
B13		21	C																																
B13		1	C																																
B13		2	C																																
B13		3	C																																
B13		4	C																																
B13		5	C																																
B13		6	C																																
B13		7	E																																
B13		8	E																																
B13		9	E																																
B13		10	E																																
B13		11	E																																
B13		12	E																																
B13		13	E																																
B13		14	E																																
B13		15	E																																
B13		16	E																																
B13		17	E																																
B13		18	E																																
B13		19	E																																
B13		20	E																																
B13		21	B																																
B13		1	B																																
B13		2	B																																
B13		3	B																																
B13		4	B																																
B13		5	B																																
B13	Phase II - Building 13	6	B																																
B13		7	B																																
B13		8	B																																
B13		9	B																																
B13		10	B																																
B13		11	B																																
B13		12	B																																
B13		13	B																																
B13		14	B																																
B13		15	B																																
B13		16	B																																
B13		17	B																																
B13		18	B																																
B13		19	D																																
B13		20	D																																
B13		21	D																																
B13		1	D																																
B13		2	D																																
B13		3	D																																
B13		4	D																																
B13		5	D																																
B13		6	D																																
B13		7	D																																

Atlantic Yards Redevelopment SEIS Construction Noise

Phasing Plan 2 Noise Analysis Results

Receptor Sites	Address	Elevation (floor)	Façade	2031 - October				2032 - July				2032 - October				2033 - March				2034 - August				2035 - February				2035 - October			
					Leq		L10		Leq		L10		Leq		L10		Leq		L10		Leq		L10		Leq		L10		Leq		L10
				Const	Total	Change	Total	Const	Total	Change	Total	Const	Total	Change	Total	Const	Total	Change	Total	Const	Total	Change	Total	Const	Total	Change	Total	Const	Total	Change	Total
B10		10	C					31.0	58.9	0.0	63.2	74.0	74.1	15.2	78.4	74.0	74.1	15.2	78.4	72.0	72.2	13.3	76.5	69.0	69.4	10.5	73.7	72.0	72.2	13.3	76.5
B10		11	C					32.0	58.9	0.0	63.2	73.0	73.2	14.3	77.5	74.0	74.1	15.2	78.4	72.0	72.2	13.3	76.5	68.0	68.5	9.6	72.8	72.0	72.2	13.3	76.5
B10		12	C					33.0	58.9	0.0	63.2	73.0	73.2	14.3	77.5	74.0	74.1	15.2	78.4	71.0	71.3	12.4	75.6	68.0	68.5	9.6	72.8	71.0	71.3	12.4	75.6
B10		13	C					35.0	58.9	0.0	63.2	73.0	73.2	14.3	77.5	74.0	74.1	15.2	78.4	71.0	71.3	12.4	75.6	68.0	68.5	9.6	72.8	71.0	71.3	12.4	75.6
B10		14	C					36.0	58.9	0.0	63.2	73.0	73.2	14.3	77.5	74.0	74.1	15.2	78.4	71.0	71.3	12.4	75.6	68.0	68.5	9.6	72.8	71.0	71.3	12.4	75.6
B10		15	C					37.0	58.9	0.0	63.2	73.0	73.2	14.3	77.5	74.0	74.1	15.2	78.4	71.0	71.3	12.4	75.6	67.0	67.6	8.7	71.9	71.0	71.3	12.4	75.6
B10		16	C					37.0	58.9	0.0	63.2	73.0	73.2	14.3	77.5	74.0	74.1	15.2	78.4	71.0	71.3	12.4	75.6	67.0	67.6	8.7	71.9	71.0	71.3	12.4	75.6
B10		17	C					38.0	58.9	0.0	63.2	73.0	73.2	14.3	77.5	74.0	74.1	15.2	78.4	70.0	70.3	11.4	74.6	67.0	67.6	8.7	71.9	70.0	70.3	11.4	74.6
B10		18	C					38.0	58.9	0.0	63.2	73.0	73.2	14.3	77.5	73.0	73.2	14.3	77.5	70.0	70.3	11.4	74.6	67.0	67.6	8.7	71.9	70.0	70.3	11.4	74.6
B10		19	C					39.0	58.9	0.0	63.2	73.0	73.2	14.3	77.5	73.0	73.2	14.3	77.5	70.0	70.3	11.4	74.6	66.0	66.8	7.9	71.1	70.0	70.3	11.4	74.6
B10		20	C					39.0	58.9	0.0	63.2	73.0	73.2	14.3	77.5	73.0	73.2	14.3	77.5	70.0	70.3	11.4	74.6	66.0	66.8	7.9	71.1	70.0	70.3	11.4	74.6
B10		21	C					40.0	58.9	0.1	63.2	73.0	73.2	14.3	77.5	73.0	73.2	14.3	77.5	70.0	70.3	11.4	74.6	66.0	66.8	7.9	71.1	70.0	70.3	11.4	74.6
B10		22	C					40.0	58.9	0.1	63.2	72.0	72.2	13.3	76.5	73.0	73.2	14.3	77.5	69.0	69.4	10.5	73.7	65.0	66.0	7.1	70.3	69.0	69.4	10.5	73.7
B10		23	C					40.0	58.9	0.1	63.2	72.0	72.2	13.3	76.5	73.0	73.2	14.3	77.5	69.0	69.4	10.5	73.7	65.0	66.0	7.1	70.3	69.0	69.4	10.5	73.7
B10		24	C					40.0	58.9	0.1	63.2	72.0	72.2	13.3	76.5	73.0	73.2	14.3	77.5	69.0	69.4	10.5	73.7	65.0	66.0	7.1	70.3	69.0	69.4	10.5	73.7
B10		25	C					40.0	58.9	0.1	63.2	72.0	72.2	13.3	76.5	72.0	72.2	13.3	76.5	69.0	69.4	10.5	73.7	65.0	66.0	7.1	70.3	69.0	69.4	10.5	73.7
B10		26	C					40.0	58.9	0.1	63.2	72.0	72.2	13.3	76.5	72.0	72.2	13.3	76.5	69.0	69.4	10.5	73.7	65.0	66.0	7.1	70.3	69.0	69.4	10.5	73.7
B10		27	C					40.0	58.9	0.1	63.2	72.0	72.2	13.3	76.5	72.0	72.2	13.3	76.5	68.0	68.5	9.6	72.8	64.0	65.2	6.3	69.5	68.0	68.5	9.6	72.8
B13		12	C													58.0	61.4	2.7	65.9	51.0	59.4	0.7	63.9	44.1	58.8	0.1	63.3	48.0	59.0	0.4	63.5
B13		13	C													70.0	70.3	11.6	74.8	56.0	60.6	1.9	65.1	53.1	59.7	1.1	64.2	56.0	60.6	1.9	65.1
B13		14	C													71.0	71.2	12.6	75.7	58.0	61.4	2.7	65.9	54.1	60.0	1.3	64.5	57.1	61.0	2.3	65.5
B13		15	C													72.0	72.2	13.5	76.7	59.0	61.9	3.2	66.4	57.1	61.0	2.3	65.5	59.0	61.9	3.2	66.4
B13		16	C													72.0	72.2	13.5	76.7	60.0	62.4	3.7	66.9	58.1	61.4	2.7	65.9	60.0	62.4	3.7	66.9
B13		17	C													72.0	72.2	13.5	76.7	60.0	62.4	3.7	66.9	58.1	61.4	2.7	65.9	61.0	63.0	4.3	67.5
B13		18	C													72.0	72.2	13.5	76.7	60.0	62.4	3.7	66.9	58.1	61.4	2.7	65.9	61.0	63.0	4.3	67.5
B13		19	C													72.0	72.2	13.5	76.7	60.0	62.4	3.7	66.9	58.1	61.4	2.7	65.9	61.0	63.0	4.3	67.5
B13		20	C													72.0	72.2	13.5	76.7	60.0	62.4	3.7	66.9	58.1	61.4	2.7	65.9	61.0	63.0	4.3	67.5
B13		21	C													71.0	71.3	12.6	75.8	60.0	62.4	3.7	66.9	58.1	61.4	2.7	65.9	62.0	63.7	5.0	68.2
B13		1	C													74.0	74.1	15.4	78.6	44.6	58.9	0.2	63.4	40.8	58.8	0.1	63.3	45.5	58.9	0.2	63.4
B13		2	C													75.0	75.1	16.4	79.6	44.8	58.9	0.2	63.4	41.1	58.8	0.1	63.3	45.6	58.9	0.2	63.4
B13		3	C													76.0	76.1	17.4	80.6	45.0	58.9	0.2	63.4	41.5	58.8	0.1	63.3	45.8	58.9	0.2	63.4
B13		4	C													77.0	77.1	18.4	81.6	46.8	59.0	0.3	63.5	43.1	58.8	0.1	63.3	46.8	59.0	0.3	63.5
B13		5	C													77.0	77.1	18.4	81.6	48.5	59.1	0.4	63.6	43.8	58.8	0.1	63.3	47.6	59.0	0.3	63.5
B13		6	C													77.0	77.1	18.4	81.6	49.5	59.2	0.5	63.7	45.5	58.9	0.2	63.4	48.6	59.1	0.4	63.6
B13		7	E													76.0	76.1	17.4	80.6	50.4	59.3	0.6	63.8	45.5	58.9	0.2	63.4	48.6	59.1	0.4	63.6
B13		8	E													76.0	76.1	17.4	80.6	50.4	59.3	0.6	63.8	45.5	58.9	0.2	63.4	49.5	59.2	0.5	63.7
B13		9	E													76.0	76.1	17.4	80.6	50.4	59.3	0.6	63.8	45.5	58.9	0.2	63.4	49.5	59.2	0.5	63.7
B13		10	E													76.0	76.1	17.4	80.6	51.3	59.4	0.7	63.9	46.2	58.9	0.2	63.4	50.4	59.3	0.6	63.8
B13		11	E													76.0	76.1	17.4	80.6	53.2	59.8	1.1	64.3	46.2	58.9	0.2	63.4	51.3	59.4	0.7	63.9
B13		12	E													75.0	75.1	16.4	79.6	54.2	60.0	1.3	64.5	46.2	58.9	0.2	63.4	52.3	59.6	0.9	64.1
B13		13	E													75.0	75.1	16.4	79.6	56.1	60.6	1.9	65.1	52.3	59.6	0.9	64.1	56.1	60.6	1.9	65.1
B13		14	E													75.0	75.1	16.4	79.6	58.1	61.4	2.7	65.9	56.1	60.6	1.9	65.1	58.1	61.4	2.7	65.9
B13		15	E													74.0	74.1	15.4	78.6	59.0	61.9	3.2	66.4	56.1	60.6	1.9	65.1	59.0	61.9	3.2	66.4
B13		16	E													74.0	74.1	15.4	78.6	59.1	61.9	3.2	66.4	56.1	60.6	1.9	65.1	59.1	61.9	3.2	66.4
B13		17	E													74.0	74.1	15.4	78.6	59.0	61.9	3.2	66.4	56.1	60.6	1.9	65.1	59.0	61.9	3.2	66.4
B13		18	E													74.0	74.1	15.4	78.6	59.1	61.9	3.2	66.4	55.1	60.3	1.6	64.8	59.1	61.9	3.2	66.4
B13		19	E													74.0	74.1	15.4	78.6	59.0	61.9	3.2	66.4	55.1	60.3	1.6	64.8	59.0	61.9	3.2	66.4
B13		20	E													73.0	73.2	14.5	77.7	59.0	61.9	3.2	66.4	55.1	60.3	1.6	64.8	59.0	61.9	3.2	66.4
B13		21	B													73.0	73.2	14.5	77.7	59.0	61.9	3.2	66.4	55.1	60.3	1.6	64.8	59.0	61.9	3.2	66.4
B13		1	B													61.3	63.2	4.5	67.7	50.0	59.2	0.5	63.7	49.3	59.2	0.5	63.7	50.0	59.2	0.5	63.7
B13		2	B													61.3	63.2	4.5	67.7	50.0	59.2	0.5	63.7	49.3	59.2	0.5	63.7	50.0	59.2	0.5	63.7
B13		3	B													62.2	63.8	5.1	68.3	50.0	59.2	0.5	63.7	49.3	59.2	0.5	63.7	50.0	59.2	0.5	63.7
B13		4	B													63.2	64.5	5.8	69.0	52.0	59.5	0.8	64.0	50.5	59.3	0.6	63.8	51.1	59.4	0.7	63.9
B13		5	B													63.2	64.5	5.8	69.0	53.8	59.9	1.2	64.4	51.1	59.4	0.7	63.9	53.1	59.8	1.1	64.3
B13	Phase II - Building 13	6	B													63.2	64.5	5.8	69.0	53.8	59.9	1.2	64.4	52.0	59.5	0.8	64.0	53.8	59.9	1.2	64.4
B13		7	B													64.1	65.2	6.5	69.7	53.8	59.9	1.2	64.4	52.0	59.5	0.8	64.0	53.8	59.9	1.2	64.4
B13		8	B													64.1	65.2	6.5	69.7	53.8	59.9	1.2	64.4	52.0	59.5	0.8	64.0	53.8	59.9	1.2	64.4
B13		9	B													64.1	65.2	6.5	69.7	53.5	59.8	1.1	64.3	51.5	59.5	0.8	64.0	53.5	59.8	1.1	64.3
B13		10	B													64.1	65.2	6.5	69.7	54.2	60.0	1.3	64.5	51.5	59.5	0.8	64.0	54.2	60.0	1.3	64.5
B13		11	B													62.2	63.8	5.1	68.3	54.2	60.0	1.3	64.5	51.5	59.5	0.8	64.0	54.2	60.0	1.3	64.5
B13		12	B													61.2	63.1	4.5	67.6	54.2	60.0	1.3	64.5	51.5	59.5	0.8	64.0	54.2	60.0	1.3	64.5
B13		13	B													61.2	63.1	4.4	67.6	54.0	59.9	1.3	64.4	51.1	59.4	0.7	63.9	54.0	59.9	1.3	64.4
B13		14	B													58.3	61.5	2.8	66.0	54.0	59.9	1.3	64.4	51.1	59.4	0.7	63.9	54.0	59.9	1.3	64.4
B13		15	B													58.3	61.5	2.8	66.0	53.2	59.8	1.1	64.3	51.1	59.4	0.7	63.9	54.0	59.9	1.3	64.4
B13		16	B													58.3	61.5	2.8	66.0	53.0	59.7	1.0	64.2	50.8	59.3	0.6	63.8	53.0	59.7	1.0	64.2
B13		17	B													58.3	61.5	2.8	66.0	53.0	59.7	1.0	64.2	50.8	59.3	0.6	63.8	53.0	59.7	1.0	64.2
B13		18	B													58.3	61.5	2.8	66.0	53.0	59.7	1.0	64.2	50.8	59.3	0.6	63.8	53.0	59.7	1.0	64.2
B13		19	D													58.3	61.5	2.8	66.0	53.0	59.7	1.0	64.2	50.8	59.3	0.6	63.8	53.0	59.7	1.0	64.2
B13		20	D													58.3	61.5	2.8	66.0	53.0	59.7	1.0	64.2	50.8	59.3	0.6	63.8	53.0	59.7	1.0	64.2
B13		21	D													58.2	61.5	2.8	66.0	52.8	59.7	1.0	64.2	50.5	59.3	0.6	63.8	52.8	59.7	1.0	64.2
B13		1	D													50.1	59.2	0.6	63.7	42.4	58.8	0.1	63.3	39.0	58.7	0.0	63.2	43.3	58.8	0.1	63.3
B13		2	D													50.1	59.2	0.6	63.7	42.4	58.8	0.1	63.3	39.0	58.7	0.0	63.2	43.3	58.8	0.1	63.3
B13		3	D													50.1	59.2	0.6	63.7	42.5	58.8	0.1	63.3	39.2	58.7	0.0	63.2	43.4	58.8	0.1	63.3
B13		4	D													50.1	59.2	0.6	63.7	43.5	58.8	0.1	63.3	39.5	58.7	0.1	63.2	43.5	58.8	0.1	63.3
B13		5	D													50.1	59.2	0.6	63.7	43.5	58.8	0.1	63.3	39.5	58.7	0.1	63.2	43.5	58.8	0.1	63.3
B13		6	D													50.1	59.3	0.6	63.8	43.6	58.8	0.1	63.3	39.8	58.7	0.1	63.2	44.5	58.8	0.2	63.3
B13		7	D													50.2	59.3	0.6	63.8	43.8	58.8	0.1	63.3	40.1	58.7	0.1	63.2	44.6	58.9	0.2	63.4

Atlantic Yards Redevelopment SEIS Construction Noise

Phasing Plan 2 Noise Analysis Results

Receptor Sites	Address	Elevation (floor)	Façade	Existing Leq(1)	NB Leq(1)	NB L10	2018 - November Leq Const	2018 - November Leq Total	2018 - November Leq Change	2018 - November L10 Total	2019 - October Leq Const	2019 - October Leq Total	2019 - October Leq Change	2019 - October L10 Total	2020 - September Leq Const	2020 - September Leq Total	2020 - September Leq Change	2020 - September L10 Total	2020 - December Leq Const	2020 - December Leq Total	2020 - December Leq Change	2020 - December L10 Total	2021 - October Leq Const	2021 - October Leq Total	2021 - October Leq Change	2021 - October L10 Total	2022 - October Leq Const	2022 - October Leq Total	2022 - October Leq Change	2022 - October L10 Total	2023-July Leq Const	2023-July Leq Total	2023-July Leq Change	2023-July L10 Total
B13		8	D	58.3	58.7	63.2																												
B13		9	D	58.3	58.7	63.2																												
B13		10	D	58.3	58.7	63.2																												
B13		11	D	58.3	58.7	63.2																												
B13		12	D	58.3	58.7	63.2																												
B13		13	D	58.3	58.7	63.2																												
B13		14	D	58.3	58.7	63.2																												
B13		15	D	58.3	58.7	63.2																												
B13		16	D	58.3	58.7	63.2																												
B13		17	F	58.3	58.7	63.2																												
B13		18	F	58.3	58.7	63.2																												
B13		19	F	58.3	58.7	63.2																												
B13		20	F	58.3	58.7	63.2																												
B13		21	F	58.3	58.7	63.2																												

Atlantic Yards Redevelopment SEIS Construction Noise

Phasing Plan 2 Noise Analysis Results

Receptor Sites	Address	Elevation (floor)	Façade	Construction Duration																															
				2024 - November				2025 - November				2026 - October				2027 - December				2028 - December				2029 - August				2030 - June				2031 - July			
				Leq			L10	Leq			L10	Leq			L10	Leq			L10	Leq			L10	Leq			L10	Leq			L10	Leq			L10
				Const	Total	Change	Total	Const	Total	Change	Total	Const	Total	Change	Total	Const	Total	Change	Total	Const	Total	Change	Total	Const	Total	Change	Total	Const	Total	Change	Total	Const	Total	Change	Total
B13		8	D																																
B13		9	D																																
B13		10	D																																
B13		11	D																																
B13		12	D																																
B13		13	D																																
B13		14	D																																
B13		15	D																																
B13		16	D																																
B13		17	F																																
B13		18	F																																
B13		19	F																																
B13		20	F																																
B13		21	F																																

Atlantic Yards Redevelopment SEIS Construction Noise

Phasing Plan 2 Noise Analysis Results

Receptor Sites	Address	Elevation (floor)	Façade	2031 - October				2032 - July				2032 - October				2033 - March				2034 - August				2035 - February				2035 - October			
					Leq		L10		Leq		L10		Leq		L10		Leq		L10		Leq		L10		Leq		L10		Leq		L10
				Const	Total	Change	Total	Const	Total	Change	Total	Const	Total	Change	Total	Const	Total	Change	Total	Const	Total	Change	Total	Const	Total	Change	Total	Const	Total	Change	Total
B13		8	D													50.2	59.3	0.6	63.8	44.0	58.8	0.1	63.3	40.5	58.8	0.1	63.3	44.8	58.9	0.2	63.4
B13		9	D													51.2	59.4	0.7	63.9	44.0	58.8	0.1	63.3	40.5	58.8	0.1	63.3	44.8	58.9	0.2	63.4
B13		10	D													50.3	59.3	0.6	63.8	44.2	58.8	0.2	63.3	41.0	58.8	0.1	63.3	45.0	58.9	0.2	63.4
B13		11	D													50.3	59.3	0.6	63.8	45.2	58.9	0.2	63.4	41.5	58.8	0.1	63.3	45.2	58.9	0.2	63.4
B13		12	D													50.3	59.3	0.6	63.8	45.2	58.9	0.2	63.4	41.5	58.8	0.1	63.3	45.2	58.9	0.2	63.4
B13		13	D													50.4	59.3	0.6	63.8	45.5	58.9	0.2	63.4	42.5	58.8	0.1	63.3	45.5	58.9	0.2	63.4
B13		14	D													51.3	59.4	0.7	63.9	45.5	58.9	0.2	63.4	42.5	58.8	0.1	63.3	45.5	58.9	0.2	63.4
B13		15	D													51.4	59.4	0.7	63.9	46.5	58.9	0.3	63.4	43.5	58.8	0.1	63.3	46.5	58.9	0.3	63.4
B13		16	D													51.4	59.4	0.7	63.9	46.5	58.9	0.3	63.4	44.0	58.8	0.1	63.3	46.5	58.9	0.3	63.4
B13		17	F													52.3	59.6	0.9	64.1	46.5	58.9	0.3	63.4	44.5	58.8	0.2	63.3	47.2	59.0	0.3	63.5
B13		18	F													52.3	59.6	0.9	64.1	46.5	58.9	0.3	63.4	44.5	58.8	0.2	63.3	47.2	59.0	0.3	63.5
B13		19	F													52.4	59.6	0.9	64.1	46.1	58.9	0.2	63.4	44.5	58.8	0.2	63.3	46.8	59.0	0.3	63.5
B13		20	F													52.4	59.6	0.9	64.1	46.1	58.9	0.2	63.4	44.5	58.8	0.2	63.3	46.8	59.0	0.3	63.5
B13		21	F													52.4	59.6	0.9	64.1	46.1	58.9	0.2	63.4	44.5	58.8	0.2	63.3	46.8	59.0	0.3	63.5

Atlantic Yards Redevelopment SEIS Construction Noise

Phasing Plan 2 Noise Analysis Results

Receptor Sites	Address	Elevation (floor)	Façade	Existing Leq(1)	NB Leq(1)	NB L10	2018 - November Leq Const	2018 - November Leq Total	2018 - November Leq Change	2018 - November L10 Total	2019 - October Leq Const	2019 - October Leq Total	2019 - October Leq Change	2019 - October L10 Total	2020 - September Leq Const	2020 - September Leq Total	2020 - September Leq Change	2020 - September L10 Total	2020 - December Leq Const	2020 - December Leq Total	2020 - December Leq Change	2020 - December L10 Total	2021 - October Leq Const	2021 - October Leq Total	2021 - October Leq Change	2021 - October L10 Total	2022 - October Leq Const	2022 - October Leq Total	2022 - October Leq Change	2022 - October L10 Total	2023-July Leq Const	2023-July Leq Total	2023-July Leq Change	2023-July L10 Total
B12		12	F	58.3	58.6	61.1																												
B12		13	F	58.3	58.6	61.1																												
B12		14	F	58.3	58.6	61.1																												
B12		15	F	58.3	58.6	61.1																												
B12		16	F	58.3	58.6	61.1																												
B12		17	F	58.3	58.6	61.1																												
B12		18	F	58.3	58.6	61.1																												
B12		19	F	58.3	58.6	61.1																												
B12		20	F	58.3	58.6	61.1																												
B12		21	F	58.3	58.6	61.1																												
B12		22	F	58.3	58.6	61.1																												
B12		23	F	58.3	58.6	61.1																												
B12		24	F	58.3	58.6	61.1																												
B12		25	F	58.3	58.6	61.1																												
B12		1	H	58.3	58.6	61.1																												
B12		2	H	58.3	58.6	61.1																												
B12		3	H	58.3	58.6	61.1																												
B12		4	H	58.3	58.6	61.1																												
B12		5	H	58.3	58.6	61.1																												
B12		6	H	58.3	58.6	61.1																												
B12		7	H	58.3	58.6	61.1																												
B12		8	H	58.3	58.6	61.1																												
B12		9	H	58.3	58.6	61.1																												
B12		10	H	58.3	58.6	61.1																												
B12		11	H	58.3	58.6	61.1																												
B12		12	H	58.3	58.6	61.1																												
B12		13	H	58.3	58.6	61.1																												
B12		14	H	58.3	58.6	61.1																												
B12		15	H	58.3	58.6	61.1																												
B12		16	H	58.3	58.6	61.1																												
B12		17	H	58.3	58.6	61.1																												
B12		18	H	58.3	58.6	61.1																												
B12		19	H	58.3	58.6	61.1																												
B12		20	2	58.3	58.6	61.1																												
B12		21	2	58.3	58.6	61.1																												
B12		22	2	58.3	58.6	61.1																												
B12		23	2	58.3	58.6	61.1																												
B12		24	2	58.3	58.6	61.1																												
B12		25	2	58.3	58.6	61.1																												
B12		1	4	58.3	58.6	61.1																												
B12		2	4	58.3	58.6	61.1																												
B12		3	4	58.3	58.6	61.1																												
B12		4	4	58.3	58.6	61.1																												
B12		5	4	58.3	58.6	61.1																												
B12	Phase II - Building 12	6	4	58.3	58.6	61.1																												
B12		7	4	58.3	58.6	61.1																												
B12		8	4	58.3	58.6	61.1																												
B12		9	4	58.3	58.6	61.1																												
B12		10	4	58.3	58.6	61.1																												
B12		11	4	58.3	58.6	61.1																												
B12		12	4	58.3	58.6	61.1																												
B12		13	4	58.3	58.6	61.1																												
B12		14	4	58.3	58.6	61.1																												
B12		15	4	58.3	58.6	61.1																												
B12		16	4	58.3	58.6	61.1																												
B12		17	4	58.3	58.6	61.1																												
B12		18	4	58.3	58.6	61.1																												
B12		19	4	58.3	58.6	61.1																												
B12		20	4	58.3	58.6	61.1																												
B12		21	4	58.3	58.6	61.1																												
B12		22	4	58.3	58.6	61.1																												
B12		23	4	58.3	58.6	61.1																												
B12		24	4	58.3	58.6	61.1																												
B12		25	4	58.3	58.6	61.1																												
B12		1	6	58.3	58.6	61.1																												
B12		2	6	58.3	58.6	61.1																												
B12		3	6	58.3	58.6	61.1																												
B12		4	6	58.3	58.6	61.1																												
B12		5	6	58.3	58.6	61.1																												
B12		6	6	58.3	58.6	61.1																												
B12		7	6	58.3	58.6	61.1																												
B12		8	6	58.3	58.6	61.1																												
B12		9	6	58.3	58.6	61.1																												
B12		10	6	58.3	58.6	61.1																												
B12		11	6	58.3	58.6	61.1																												
B12		12	6	58.3	58.6	61.1																												
B12		13	6	58.3	58.6	61.1																												

Atlantic Yards Redevelopment SEIS Construction Noise

Phasing Plan 2 Noise Analysis Results

Receptor Sites	Address	Elevation (floor)	Façade	Construction Duration																															
				2024 - November				2025 - November				2026 - October				2027 - December				2028 - December				2029 - August				2030 - June				2031 - July			
				Leq			L10	Leq			L10	Leq			L10	Leq			L10	Leq			L10	Leq			L10	Leq			L10	Leq			L10
				Const	Total	Change	Total	Const	Total	Change	Total	Const	Total	Change	Total	Const	Total	Change	Total	Const	Total	Change	Total	Const	Total	Change	Total	Const	Total	Change	Total	Const	Total	Change	Total
B12		12	F																																
B12		13	F																																
B12		14	F																																
B12		15	F																																
B12		16	F																																
B12		17	F																																
B12		18	F																																
B12		19	F																																
B12		20	F																																
B12		21	F																																
B12		22	F																																
B12		23	F																																
B12		24	F																																
B12		25	F																																
B12		1	H																																
B12		2	H																																
B12		3	H																																
B12		4	H																																
B12		5	H																																
B12		6	H																																
B12		7	H																																
B12		8	H																																
B12		9	H																																
B12		10	H																																
B12		11	H																																
B12		12	H																																
B12		13	H																																
B12		14	H																																
B12		15	H																																
B12		16	H																																
B12		17	H																																
B12		18	H																																
B12		19	H																																
B12		20	2																																
B12		21	2																																
B12		22	2																																
B12		23	2																																
B12		24	2																																
B12		25	2																																
B12		1	4																																
B12		2	4																																
B12		3	4																																
B12		4	4																																
B12		5	4																																
B12	Phase II - Building 12	6	4																																
B12		7	4																																
B12		8	4																																
B12		9	4																																
B12		10	4																																
B12		11	4																																
B12		12	4																																
B12		13	4																																
B12		14	4																																
B12		15	4																																
B12		16	4																																
B12		17	4																																
B12		18	4																																
B12		19	4																																
B12		20	4																																
B12		21	4																																
B12		22	4																																
B12		23	4																																
B12		24	4																																
B12		25	4																																
B12		1	6																																
B12		2	6																																
B12		3	6																																
B12		4	6																																
B12		5	6																																
B12		6	6																																
B12		7	6																																
B12		8	6																																
B12		9	6																																
B12		10	6																																
B12		11	6																																
B12		12	6																																
B12		13	6																																

Atlantic Yards Redevelopment SEIS Construction Noise

Phasing Plan 2 Noise Analysis Results

Receptor Sites	Address	Elevation (floor)	Façade	2031 - October				2032 - July				2032 - October				2033 - March				2034 - August				2035 - February				2035 - October			
					Leq		L10		Leq		L10		Leq		L10		Leq		L10		Leq		L10		Leq		L10		Leq		L10
				Const	Total	Change	Total	Const	Total	Change	Total	Const	Total	Change	Total	Const	Total	Change	Total	Const	Total	Change	Total	Const	Total	Change	Total	Const	Total	Change	Total
B12		12	F																	54.0	59.9	1.3	62.4	44.1	58.7	0.2	61.2	50.0	59.2	0.6	61.7
B12		13	F																	55.0	60.2	1.6	62.7	47.2	58.9	0.3	61.4	53.1	59.7	1.1	62.2
B12		14	F																	58.0	61.3	2.7	63.8	53.1	59.7	1.1	62.2	59.0	61.8	3.2	64.3
B12		15	F																	59.0	61.8	3.2	64.3	53.2	59.7	1.1	62.2	60.0	62.4	3.8	64.9
B12		16	F																	59.0	61.8	3.2	64.3	53.2	59.7	1.1	62.2	60.0	62.4	3.8	64.9
B12		17	F																	59.0	61.8	3.2	64.3	53.2	59.7	1.1	62.2	60.0	62.4	3.8	64.9
B12		18	F																	59.0	61.8	3.2	64.3	53.2	59.7	1.1	62.2	60.0	62.4	3.8	64.9
B12		19	F																	59.1	61.8	3.3	64.3	53.2	59.7	1.1	62.2	60.0	62.4	3.8	64.9
B12		20	F																	59.1	61.8	3.3	64.3	54.2	59.9	1.3	62.4	60.0	62.4	3.8	64.9
B12		21	F																	59.1	61.8	3.3	64.3	54.2	59.9	1.3	62.4	60.0	62.4	3.8	64.9
B12		22	F																	59.1	61.8	3.3	64.3	55.1	60.2	1.6	62.7	60.0	62.4	3.8	64.9
B12		23	F																	59.1	61.8	3.3	64.3	56.1	60.5	1.9	63.0	61.0	63.0	4.4	65.5
B12		24	F																	60.0	62.4	3.8	64.9	56.1	60.5	1.9	63.0	61.0	63.0	4.4	65.5
B12		25	F																	60.0	62.4	3.8	64.9	57.1	60.9	2.3	63.4	61.0	63.0	4.4	65.5
B12		1	H																	48.8	59.0	0.4	61.5	45.1	58.8	0.2	61.3	49.6	59.1	0.5	61.6
B12		2	H																	48.8	59.0	0.4	61.5	45.1	58.8	0.2	61.3	49.6	59.1	0.5	61.6
B12		3	H																	48.8	59.0	0.4	61.5	45.1	58.8	0.2	61.3	49.6	59.1	0.5	61.6
B12		4	H																	49.8	59.1	0.5	61.6	46.1	58.8	0.2	61.3	50.6	59.2	0.6	61.7
B12		5	H																	49.8	59.1	0.5	61.6	46.1	58.8	0.2	61.3	50.6	59.2	0.6	61.7
B12		6	H																	49.8	59.1	0.5	61.6	46.1	58.8	0.2	61.3	49.8	59.1	0.5	61.6
B12		7	H																	50.8	59.3	0.7	61.8	46.5	58.8	0.3	61.3	50.8	59.3	0.7	61.8
B12		8	H																	50.8	59.3	0.7	61.8	46.5	58.8	0.3	61.3	50.8	59.3	0.7	61.8
B12		9	H																	50.8	59.3	0.7	61.8	46.0	58.8	0.2	61.3	50.8	59.3	0.7	61.8
B12		10	H																	50.8	59.3	0.7	61.8	46.5	58.8	0.3	61.3	50.8	59.3	0.7	61.8
B12		11	H																	49.2	59.1	0.5	61.6	46.5	58.8	0.3	61.3	50.8	59.3	0.7	61.8
B12		12	H																	49.5	59.1	0.5	61.6	47.0	58.9	0.3	61.4	50.2	59.2	0.6	61.7
B12		13	H																	50.2	59.2	0.6	61.7	47.0	58.9	0.3	61.4	50.2	59.2	0.6	61.7
B12		14	H																	50.2	59.2	0.6	61.7	47.0	58.9	0.3	61.4	50.2	59.2	0.6	61.7
B12		15	H																	49.2	59.1	0.5	61.6	46.5	58.8	0.3	61.3	50.0	59.1	0.6	61.6
B12		16	H																	49.2	59.1	0.5	61.6	46.5	58.8	0.3	61.3	50.0	59.1	0.6	61.6
B12		17	H																	49.2	59.1	0.5	61.6	46.0	58.8	0.2	61.3	49.2	59.1	0.5	61.6
B12		18	H																	48.5	59.0	0.4	61.5	46.0	58.8	0.2	61.3	49.2	59.1	0.5	61.6
B12		19	H																	48.5	59.0	0.4	61.5	46.0	58.8	0.2	61.3	49.2	59.1	0.5	61.6
B12		20	2																	48.5	59.0	0.4	61.5	46.0	58.8	0.2	61.3	49.2	59.1	0.5	61.6
B12		21	2																	48.5	59.0	0.4	61.5	45.5	58.8	0.2	61.3	49.2	59.1	0.5	61.6
B12		22	2																	48.5	59.0	0.4	61.5	45.5	58.8	0.2	61.3	48.5	59.0	0.4	61.5
B12		23	2																	48.5	59.0	0.4	61.5	45.5	58.8	0.2	61.3	48.5	59.0	0.4	61.5
B12		24	2																	47.8	58.9	0.3	61.4	45.5	58.8	0.2	61.3	48.5	59.0	0.4	61.5
B12		25	2																	47.8	58.9	0.3	61.4	45.5	58.8	0.2	61.3	48.5	59.0	0.4	61.5
B12		1	4																	54.2	59.9	1.4	62.4	46.5	58.8	0.3	61.3	55.2	60.2	1.6	62.7
B12		2	4																	54.3	60.0	1.4	62.5	46.8	58.9	0.3	61.4	56.2	60.6	2.0	63.1
B12		3	4																	62.0	63.7	5.1	66.2	55.2	60.2	1.6	62.7	62.0	63.7	5.1	66.2
B12		4	4																	64.0	65.1	6.5	67.6	60.1	62.4	3.8	64.9	64.0	65.1	6.5	67.6
B12		5	4																	65.0	65.9	7.3	68.4	60.1	62.4	3.8	64.9	66.0	66.7	8.2	69.2
B12	Phase II - Building 12	6	4																	65.0	65.9	7.3	68.4	60.1	62.4	3.8	64.9	66.0	66.7	8.2	69.2
B12		7	4																	65.0	65.9	7.3	68.4	60.1	62.4	3.8	64.9	66.0	66.7	8.2	69.2
B12		8	4																	65.0	65.9	7.3	68.4	60.1	62.4	3.8	64.9	66.0	66.7	8.2	69.2
B12		9	4																	65.0	65.9	7.3	68.4	60.1	62.4	3.8	64.9	66.0	66.7	8.2	69.2
B12		10	4																	65.0	65.9	7.3	68.4	60.1	62.4	3.8	64.9	66.0	66.7	8.2	69.2
B12		11	4																	65.0	65.9	7.3	68.4	60.1	62.4	3.8	64.9	66.0	66.7	8.2	69.2
B12		12	4																	65.0	65.9	7.3	68.4	59.1	61.9	3.3	64.4	66.0	66.7	8.2	69.2
B12		13	4																	66.0	66.7	8.2	69.2	59.1	61.9	3.3	64.4	67.0	67.6	9.0	70.1
B12		14	4																	66.0	66.7	8.2	69.2	59.1	61.9	3.3	64.4	67.0	67.6	9.0	70.1
B12		15	4																	65.0	65.9	7.3	68.4	59.1	61.9	3.3	64.4	67.0	67.6	9.0	70.1
B12		16	4																	65.0	65.9	7.3	68.4	59.1	61.9	3.3	64.4	66.0	66.7	8.2	69.2
B12		17	4																	65.0	65.9	7.3	68.4	59.1	61.9	3.3	64.4	66.0	66.7	8.2	69.2
B12		18	4																	64.0	65.1	6.5	67.6	59.1	61.9	3.3	64.4	65.0	65.9	7.3	68.4
B12		19	4																	64.0	65.1	6.5	67.6	58.1	61.4	2.8	63.9	65.0	65.9	7.3	68.4
B12		20	4																	64.0	65.1	6.5	67.6	58.1	61.4	2.8	63.9	65.0	65.9	7.3	68.4
B12		21	4																	64.0	65.1	6.5	67.6	58.1	61.4	2.8	63.9	65.0	65.9	7.3	68.4
B12		22	4																	64.0	65.1	6.5	67.6	58.1	61.4	2.8	63.9	65.0	65.9	7.3	68.4
B12		23	4																	64.0	65.1	6.5	67.6	58.1	61.4	2.8	63.9	64.0	65.1	6.5	67.6
B12		24	4																	64.0	65.1	6.5	67.6	57.2	60.9	2.4	63.4	64.0	65.1	6.5	67.6
B12		25	4																	63.1	64.4	5.8	66.9	57.2	61.0	2.4	63.5	64.0	65.1	6.5	67.6
B12		1	6																	62.0	63.6	5.0	66.1	52.0	59.4	0.9	61.9	64.0	65.1	6.5	67.6
B12		2	6																	64.0	65.1	6.5	67.6	55.0	60.2	1.6	62.7	67.0	67.6	9.0	70.1
B12		3	6																	66.0	66.7	8.1	69.2	58.0	61.3	2.7	63.8	70.0	70.3	11.7	72.8
B12		4	6																	68.0	68.5	9.9	71.0	61.0	63.0	4.4	65.5	71.0	71.2	12.7	73.7
B12		5	6																	69.0	69.4	10.8	71.9	61.0	63.0	4.4	65.5	73.0	73.2	14.6	75.7
B12		6	6																	70.0	70.3	11.7	72.8	61.0	63.0	4.4	65.5	74.0	74.1	15.5	76.6
B12		7	6																	71.0	71.2	12.7	73.7	61.0	63.0	4.4	65.5	74.0	74.1	15.5	76.6
B12		8	6																	70.0	70.3	11.7	72.8	61.0	63.0	4.4	65.5	74.0	74.1	15.5	76.6
B12		9	6																	70.0	70.3	11.7	72.8	60.0	62.4	3.8	64.9	73.0	73.2	14.6	75.7
B12		10	6																	69.0	69.4	10.8	71.9	60.0	62.4	3.8	64.9	72.0	72.2	13.6	74.7
B12		11	6																	69.0	69.4	10.8	71.9	59.0	61.8	3.2	64.3	72.0	72.2	13.6	74.7
B12		12	6																	69.0	69.4	10.8	71.9	59.0	61.8	3.2	64.3	72.0	72.2	13.6	74.7
B12		13	6																	68.0	68.5	9.9	71.0	59.0	61.8	3.2	64.3	71.0	71.2	12.7	73.7

Atlantic Yards Redevelopment SEIS Construction Noise

Phasing Plan 2 Noise Analysis Results

Receptor Sites	Address	Elevation (floor)	Façade	Existing Leq(1)	NB Leq(1)	NB L10	2018 - November Leq Const	2018 - November Leq Total	2018 - November Leq Change	2018 - November L10 Total	2019 - October Leq Const	2019 - October Leq Total	2019 - October Leq Change	2019 - October L10 Total	2020 - September Leq Const	2020 - September Leq Total	2020 - September Leq Change	2020 - September L10 Total	2020 - December Leq Const	2020 - December Leq Total	2020 - December Leq Change	2020 - December L10 Total	2021 - October Leq Const	2021 - October Leq Total	2021 - October Leq Change	2021 - October L10 Total	2022 - October Leq Const	2022 - October Leq Total	2022 - October Leq Change	2022 - October L10 Total	2023-July Leq Const	2023-July Leq Total	2023-July Leq Change	2023-July L10 Total
B12		14	6	58.3	58.6	61.1																												
B12		15	6	58.3	58.6	61.1																												
B12		16	6	58.3	58.6	61.1																												
B12		17	6	58.3	58.6	61.1																												
B12		18	6	58.3	58.6	61.1																												
B12		19	6	58.3	58.6	61.1																												
B12		20	6	58.3	58.6	61.1																												
B12		21	6	58.3	58.6	61.1																												
B12		22	6	58.3	58.6	61.1																												
B12		23	6	58.3	58.6	61.1																												
B12		24	6	58.3	58.6	61.1																												
B12		25	6	58.3	58.6	61.1																												

Atlantic Yards Redevelopment SEIS Construction Noise

Phasing Plan 2 Noise Analysis Results

Receptor Sites	Address	Elevation (floor)	Façade	Construction Duration																															
				2024 - November				2025 - November				2026 - October				2027 - December				2028 - December				2029 - August				2030 - June				2031 - July			
				Leq			L10	Leq			L10	Leq			L10	Leq			L10	Leq			L10	Leq			L10	Leq			L10	Leq			L10
				Const	Total	Change	Total	Const	Total	Change	Total	Const	Total	Change	Total	Const	Total	Change	Total	Const	Total	Change	Total	Const	Total	Change	Total	Const	Total	Change	Total	Const	Total	Change	Total
B12		14	6																																
B12		15	6																																
B12		16	6																																
B12		17	6																																
B12		18	6																																
B12		19	6																																
B12		20	6																																
B12		21	6																																
B12		22	6																																
B12		23	6																																
B12		24	6																																
B12		25	6																																

Atlantic Yards Redevelopment SEIS Construction Noise

Phasing Plan 2 Noise Analysis Results

Receptor Sites	Address	Elevation (floor)	Façade	2031 - October				2032 - July				2032 - October				2033 - March				2034 - August				2035 - February				2035 - October			
					Leq		L10		Leq		L10		Leq		L10		Leq		L10		Leq		L10		Leq		L10		Leq		L10
				Const	Total	Change	Total	Const	Total	Change	Total	Const	Total	Change	Total	Const	Total	Change	Total	Const	Total	Change	Total	Const	Total	Change	Total	Const	Total	Change	Total
B12		14	6																	68.0	68.5	9.9	71.0	59.0	61.8	3.2	64.3	71.0	71.2	12.7	73.7
B12		15	6																	68.0	68.5	9.9	71.0	58.0	61.3	2.7	63.8	71.0	71.2	12.7	73.7
B12		16	6																	68.0	68.5	9.9	71.0	58.0	61.3	2.7	63.8	70.0	70.3	11.7	72.8
B12		17	6																	68.0	68.5	9.9	71.0	58.0	61.3	2.7	63.8	70.0	70.3	11.7	72.8
B12		18	6																	67.0	67.6	9.0	70.1	57.0	60.9	2.3	63.4	69.0	69.4	10.8	71.9
B12		19	6																	67.0	67.6	9.0	70.1	57.0	60.9	2.3	63.4	68.0	68.5	9.9	71.0
B12		20	6																	68.0	68.5	9.9	71.0	57.0	60.9	2.3	63.4	68.0	68.5	9.9	71.0
B12		21	6																	68.0	68.5	9.9	71.0	57.0	60.9	2.3	63.4	68.0	68.5	9.9	71.0
B12		22	6																	69.0	69.4	10.8	71.9	57.0	60.9	2.3	63.4	68.0	68.5	9.9	71.0
B12		23	6																	69.0	69.4	10.8	71.9	58.0	61.3	2.7	63.8	67.0	67.6	9.0	70.1
B12		24	6																	68.0	68.5	9.9	71.0	58.0	61.3	2.7	63.8	67.0	67.6	9.0	70.1
B12		25	6																	68.0	68.5	9.9	71.0	58.1	61.3	2.8	63.8	67.0	67.6	9.0	70.1

Atlantic Yards Redevelopment SEIS Construction Noise

Phasing Plan 3 Noise Analysis Results

Receptor Sites	Address	Elevation (floor)	Façade	Existing Leq(1)	NB Leq(1)	NB L10	2018 - June Leq Const	2018 - June Leq Total	2018 - June Leq Change	2018 - June L10 Total	2019 - January Leq Const	2019 - January Leq Total	2019 - January Leq Change	2019 - January L10 Total	2020 - February Leq Const	2020 - February Leq Total	2020 - February Leq Change	2020 - February L10 Total	2021 - March Leq Const	2021 - March Leq Total	2021 - March Leq Change	2021 - March L10 Total	2025 - July Leq Const	2025 - July Leq Total	2025 - July Leq Change	2025 - July L10 Total	2026 - June Leq Const	2026 - June Leq Total	2026 - June Leq Change	2026 - June L10 Total	2026 - November Leq Const	2026 - November Leq Total	2026 - November Leq Change	2026 - November L10 Total
1	700 Pacific St	1	A	63.2	64.6	63.5	63.2	67.0	2.4	65.9	63.2	67.0	2.4	65.9	63.4	67.1	2.5	66.0	63.3	67.0	2.4	65.9	63.3	67.0	2.4	65.9	63.4	67.1	2.5	66.0	63.5	67.1	2.5	66.0
1		2	A	59.2	60.6	59.5	63.3	65.1	4.5	64.0	63.3	65.1	4.5	64.0	63.5	65.3	4.7	64.2	63.4	65.2	4.6	64.1	63.4	65.2	4.6	64.1	63.5	65.3	4.7	64.2	63.5	65.3	4.7	64.2
1		3	A	60.2	61.6	60.5	63.3	65.6	4.0	64.5	63.3	65.6	4.0	64.5	63.6	65.7	4.1	64.6	63.4	65.6	4.0	64.5	63.4	65.6	4.0	64.5	63.4	65.6	4.0	64.5	63.5	65.7	4.1	64.6
1		4	A	58.3	59.7	58.6	62.4	64.3	4.6	63.2	62.4	64.3	4.6	63.2	62.8	64.5	4.8	63.4	62.5	64.3	4.7	63.2	62.5	64.3	4.7	63.2	62.6	64.4	4.7	63.3	62.8	64.5	4.8	63.4
1		1	B	58.3	58.1	60.9	43.6	58.2	0.2	61.0	43.6	58.2	0.2	61.0	42.0	58.2	0.1	61.0	41.2	58.2	0.1	61.0	39.1	58.1	0.1	60.9	44.5	58.3	0.2	61.1	47.3	58.4	0.3	61.2
1		2	B	58.3	58.1	60.9	44.6	58.3	0.2	61.1	44.6	58.3	0.2	61.1	42.2	58.2	0.1	61.0	41.5	58.2	0.1	61.0	39.5	58.1	0.1	60.9	45.5	58.3	0.2	61.1	47.3	58.4	0.4	61.2
1		3	B	58.3	58.1	60.9	45.8	58.3	0.2	61.1	45.8	58.3	0.2	61.1	43.5	58.2	0.1	61.0	42.8	58.2	0.1	61.0	41.0	58.2	0.1	61.0	45.8	58.3	0.2	61.1	47.5	58.5	0.4	61.3
1		4	B	58.3	58.1	60.9	46.8	58.4	0.3	61.2	46.8	58.4	0.3	61.2	44.5	58.3	0.2	61.1	43.8	58.2	0.2	61.0	41.5	58.2	0.1	61.0	46.0	58.3	0.3	61.1	47.6	58.5	0.4	61.3
1		1	C	58.3	59.7	58.6	55.1	61.0	1.3	59.9	55.1	61.0	1.3	59.9	55.1	61.0	1.3	59.9	55.1	61.0	1.3	59.9	55.1	61.0	1.3	59.9	55.1	61.0	1.3	59.9	55.1	61.0	1.3	59.9
1		2	C	58.3	59.7	58.6	56.1	61.3	1.6	60.2	56.1	61.3	1.6	60.2	56.1	61.3	1.6	60.2	56.1	61.3	1.6	60.2	56.1	61.3	1.6	60.2	56.1	61.3	1.6	60.2	56.1	61.3	1.6	60.2
1		3	C	58.3	59.7	58.6	57.1	61.6	1.9	60.5	57.1	61.6	1.9	60.5	57.1	61.6	1.9	60.5	57.1	61.6	1.9	60.5	57.1	61.6	1.9	60.5	57.1	61.6	1.9	60.5	57.1	61.6	1.9	60.5
1		4	C	58.3	59.7	58.6	57.1	61.6	1.9	60.5	57.1	61.6	1.9	60.5	57.1	61.6	1.9	60.5	57.1	61.6	1.9	60.5	57.1	61.6	1.9	60.5	57.1	61.6	1.9	60.5	57.1	61.6	1.9	60.5
2	700 Pacific St	1	A	58.3	59.7	58.6	62.2	64.1	4.5	63.0	62.2	64.1	4.5	63.0	62.5	64.3	4.7	63.2	62.2	64.1	4.5	63.0	62.3	64.2	4.5	63.1	62.4	64.3	4.6	63.2	62.4	64.3	4.6	63.2
2		2	A	58.3	59.7	58.6	62.3	64.2	4.5	63.1	62.3	64.2	4.5	63.1	62.8	64.5	4.8	63.4	62.4	64.3	4.6	63.2	63.2	64.8	5.1	63.7	63.0	64.6	5.0	63.5	63.0	64.6	5.0	63.5
2		3	A	58.3	59.7	58.6	62.6	64.4	4.7	63.3	62.6	64.4	4.7	63.3	63.2	64.8	5.1	63.7	62.6	64.4	4.7	63.3	63.5	65.0	5.3	63.9	63.8	65.2	5.5	64.1	64.1	65.5	5.8	64.4
2		4	A	58.3	59.7	58.6	62.2	64.1	4.4	63.0	62.2	64.1	4.4	63.0	63.1	64.7	5.1	63.6	62.8	64.5	4.8	63.4	62.8	64.5	4.8	63.4	62.5	64.3	4.6	63.2	62.8	64.5	4.8	63.4
2		5	A	58.3	59.7	58.6	62.0	64.0	4.3	62.9	62.0	64.0	4.3	62.9	62.8	64.5	4.8	63.4	62.2	64.1	4.4	63.0	63.1	64.7	5.1	63.6	62.8	64.5	4.8	63.4	63.1	64.7	5.1	63.6
2		6	A	58.3	59.7	58.6	61.8	63.9	4.2	62.8	61.8	63.9	4.2	62.8	63.0	64.7	5.0	63.6	62.1	64.1	4.4	63.0	62.1	64.1	4.4	63.0	62.5	64.4	4.7	63.3	62.5	64.4	4.7	63.3
2		7	A	58.3	59.7	58.6	62.1	64.1	4.4	63.0	62.1	64.1	4.4	63.0	63.5	65.0	5.4	63.9	62.5	64.4	4.7	63.3	62.5	64.4	4.7	63.3	62.5	64.4	4.7	63.3	63.0	64.7	5.0	63.6
2		8	A	58.3	59.7	58.6	62.0	64.0	4.3	62.9	62.0	64.0	4.3	62.9	63.8	65.2	5.5	64.1	62.5	64.4	4.7	63.3	62.0	64.0	4.3	62.9	62.5	64.4	4.7	63.3	63.1	64.7	5.1	63.6
2		9	A	58.3	59.7	58.6	62.0	64.0	4.3	62.9	62.0	64.0	4.3	62.9	63.8	65.2	5.5	64.1	62.5	64.4	4.7	63.3	62.0	64.0	4.3	62.9	62.5	64.4	4.7	63.3	63.1	64.7	5.1	63.6
2		10	A	58.3	59.7	58.6	62.1	64.1	4.4	63.0	62.1	64.1	4.4	63.0	63.5	65.0	5.3	63.9	62.1	64.1	4.4	63.0	61.5	63.7	4.0	62.6	62.1	64.1	4.4	63.0	62.8	64.5	4.8	63.4
2		1	C	58.3	58.1	60.9	49.1	58.6	0.5	61.4	49.1	58.6	0.5	61.4	47.5	58.5	0.4	61.3	47.1	58.4	0.3	61.2	46.0	58.3	0.3	61.1	47.5	58.5	0.4	61.3	50.5	58.8	0.7	61.6
2		2	C	58.3	58.1	60.9	50.5	58.8	0.7	61.6	50.5	58.8	0.7	61.6	48.8	58.6	0.5	61.4	48.5	58.5	0.4	61.3	47.6	58.5	0.4	61.3	49.1	58.6	0.5	61.4	51.1	58.9	0.8	61.7
2		3	C	58.3	58.1	60.9	52.1	59.1	1.0	61.9	52.1	59.1	1.0	61.9	49.8	58.7	0.6	61.5	49.2	58.6	0.5	61.4	49.0	58.6	0.5	61.4	50.5	58.8	0.7	61.6	52.1	59.1	1.0	61.9
2		4	C	58.3	58.1	60.9	55.2	59.9	1.8	62.7	55.2	59.9	1.8	62.7	51.5	59.0	0.9	61.8	50.5	58.8	0.7	61.6	49.8	58.7	0.6	61.5	51.5	59.0	0.9	61.8	52.5	59.2	1.1	62.0
2		5	C	58.3	58.1	60.9	57.6	60.9	2.8	63.7	57.6	60.9	2.8	63.7	52.5	59.2	1.1	62.0	50.8	58.8	0.7	61.6	49.8	58.7	0.6	61.5	51.5	59.0	0.9	61.8	52.5	59.2	1.1	62.0
2		6	C	58.3	58.1	60.9	58.5	61.3	3.2	64.1	58.5	61.3	3.2	64.1	53.8	59.5	1.4	62.3	51.5	59.0	0.9	61.8	50.5	58.8	0.7	61.6	52.0	59.0	1.0	61.8	53.1	59.3	1.2	62.1
2		7	C	58.3	58.1	60.9	60.3	62.4	4.3	65.2	60.3	62.4	4.3	65.2	54.5	59.6	1.6	62.4	52.0	59.0	1.0	61.8	50.8	58.8	0.7	61.6	52.5	59.2	1.1	62.0	53.1	59.3	1.2	62.1
2		8	C	58.3	58.1	60.9	61.3	63.0	4.9	65.8	61.3	63.0	4.9	65.8	56.0	60.2	2.1	63.0	53.1	59.3	1.2	62.1	50.8	58.8	0.7	61.6	53.1	59.3	1.2	62.1	53.8	59.5	1.4	62.3
2		9	C	58.3	58.1	60.9	60.3	62.4	4.3	65.2	60.3	62.4	4.3	65.2	56.8	60.5	2.4	63.3	53.8	59.5	1.4	62.3	51.1	58.9	0.8	61.7	53.1	59.3	1.2	62.1	53.8	59.5	1.4	62.3
2		10	C	58.3	58.1	60.9	63.1	64.3	6.2	67.1	63.1	64.3	6.2	67.1	57.5	60.8	2.7	63.6	55.8	60.1	2.0	62.9	50.5	58.8	0.7	61.6	53.5	59.4	1.3	62.2	53.5	59.4	1.3	62.2
2		5	D	58.3	59.7	58.6	45.5	59.8	0.2	58.7	45.5	59.8	0.2	58.7	45.0	59.8	0.1	58.7	44.5	59.8	0.1	58.7	44.1	59.8	0.1	58.7	44.5	59.8	0.1	58.7	44.5	59.8	0.1	58.7
2		6	D	58.3	59.7	58.6	49.2	60.1	0.4	59.0	49.2	60.1	0.4	59.0	49.2	60.1	0.4	59.0	48.8	60.0	0.3	58.9	48.6	60.0	0.3	58.9	48.8	60.0	0.3	58.9	48.8	60.0	0.3	58.9
2		7	D	58.3	59.7	58.6	50.0	60.1	0.4	59.0	50.0	60.1	0.4	59.0	50.0	60.1	0.4	59.0	49.8	60.1	0.4	59.0	49.5	60.1	0.4	59.0	49.6	60.1	0.4	59.0	49.6	60.1	0.4	59.0
2		8	D	58.3	59.7	58.6	50.8	60.2	0.5	59.1	50.8	60.2	0.5	59.1	50.8	60.2	0.5	59.1	50.6	60.2	0.5	59.1	50.4	60.2	0.5	59.1	50.5	60.2	0.5	59.1	50.5	60.2	0.5	59.1
2		9	D	58.3	59.7	58.6	51.6	60.3	0.6	59.2	51.6	60.3	0.6	59.2	51.6	60.3	0.6	59.2	51.5	60.3	0.6	59.2	51.3	60.3	0.6	59.2	51.4	60.3	0.6	59.2	51.4	60.3	0.6	59.2
2		10	D	58.3	59.7	58.6	53.5	60.6	0.9	59.5	53.5	60.6	0.9	59.5	53.4	60.6	0.9	59.5	53.3	60.6	0.9	59.5	53.2	60.6	0.9	59.5	53.3	60.6	0.9	59.5	53.3	60.6	0.9	59.5
3	700 Pacific St	1	A	58.3	59.7	58.6	63.8	65.2	5.5	64.1	63.8	65.2	5.5	64.1	64.2	65.5	5.8	64.4	63.8	65.2	5.5	64.1	64.0	65.3	5.7	64.2	64.2	65.5	5.8	64.4	64.5	65.7	6.0	64.6
3		2	A	58.3	59.7	58.6	64.2	65.5	5.8	64.4	64.2	65.5	5.8	64.4	65.1	66.2	6.5	65.1	64.2	65.5	5.8	64.4	64.0	65.3	5.7	64.2	64.2	65.5	5.8	64.4	64.5	65.7	6.0	64.6
3		3	A	58.3	59.7	58.6	64.8	65.9	6.3	64.8	64.8	65.9	6.3	64.8	66.0	66.9	7.2	65.8	64.8	65.9	6.3	64.8	64.2	65.5	5.8	64.4	64.5	65.7	6.0	64.6	64.5	65.7	6.0	64.6
3		1	B	58.3	58.7	63.2	51.5	59.4	0.8	63.9	51.5	59.4	0.8	63.9	51.5	59.4	0.8	63.9	49.8	59.2	0.5	63.7	46.1	58.9	0.2	63.4	46.1	58.9	0.2	63.4	46.8	59.0	0.3	63.5
3		2	B	58.3	58.7	63.2	54.8	60.2	1.5	64.7	54.8	60.2	1.5	64.7	54.1	60.0	1.3	64.5	53.5	59.8	1.2	64.3	52.1	59.6	0.9	64.1	52.1	59.6	0.9	64.1	52.1	59.6	0.9	64.1
3		3	B	58.3	58.7	63.2	59.1	61.9	3.2	66.4	59.1	61.9	3.2	66.4	58.8	61.7	3.1	66.2	58.2	61.5	2.8	66.0	57.6	61.2	2.5	65.7	57.6	61.2	2.5	65.7	57.6	61.2	2.5	65.7
3		1	C	58.3	58.7	63.2	53.3	59.8	1.1	64.3	53.3	59.8	1.1	64.3	52.3	59.6	0.9	64.1	50.5	59.3	0.6	63.8	46.5	58.9	0.3	63.4	46.5	58.9	0.3	63.4	47.2	59.0	0.3	63.5
3		2	C	58.3	58.7	63.2	54.3	60.0	1.3	64.5	54.3	60.0	1.3	64.5	54.3	60.0	1.3	64.5	50.6	59.3	0.6	63.8	46.8	59.0	0.3	63.5	46.8	59.0	0.3	63.5	47.5	59.0	0.3	63.5
3		3	C	58.3	58.7	63.2	57.2	61.0	2.3	65.5	57.2	61.0	2.3	65.5	56.3	60.7	2.0	65.2	51.8	59.5	0.8	64.0	47.5	59.0	0.3	63.5	47.5	59.0	0.3	63.5	47.5	59.0	0.3	63.5
3		1	D	58.3	58.7	63.2	53.3	59.8	1.1	64.3	53.3	59.8	1.1	64.3	51.4	59.4	0.7	63.9	50.5	59.3	0.6	63.8	45.8	58.9	0.2	63.4	45.8	58.9	0.2	63.4	46.5	58.9	0.3	63.4
3		2	D	58.3	58.7	63.2	55.2	60.3	1.6	64.8	55.2	60.3	1.6	64.8	52.4	59.6	0.9	64.1	50.6	59.3	0.6	63.8	46.1	58.9	0.2	63.4	46.1	58.9	0.2	63.4	46.8	59.0	0.3	63.5
3		3	D	58.3	58.7	63.2	57.3	61.0	2.4	65.5	57.3	61.0	2.4	65.5	55.4	60.4	1.7	64.9	52.0	59.5	0.8	64.0	48.0	59.0	0.4	63.5	48.0	59.0	0.4	63.5	48.0	59.0	0.4	63.5
3		1	E	58.3	58.7	63.2	54.0	59.9	1.3	64.4	54.0	59.9	1.3	64.4	53.2	59.8	1.1	64.3	50.0	59.2	0.6	63.7	48.5	59.1	0.4	63.6	48.8	59.1	0.4	63.6	48.8	59.1	0.4	63.6
3		2	E	58.3	58.7	63.2	55.0	60.2	1.5	64.7	55.0	60.2	1.5	64.7	54.2	60.0	1.3	64.5	50.5	59.3	0.6	63.8	49.2	59.1	0.5	63.6	49.5	59.2	0.5	63.7	49.8	59.2	0.5	63.7
3		3	E	58.3	58.7	63.2	56.8	60.9	2.2	65.4	56.8	60.9	2.2	65.4	55.2	60.3	1.6	64.8	51.5	59.5	0.8	64.0	50.2	59.3	0.6	63.8	50.8	59.3	0.6	63.8	52.5	59.6	0.9	64.1
4	516-518 Carlton Ave	1	A	58.3	58.7	63.2	67.2	67.8	9.1	72.3	67.2	67.8	9.1	72.3	65.1	66.0	7.3	70.5	64.0	65.1	6.4	69.6	62.8	64.2	5.5	68.7	62.8	64.2	5.5	68.7	62.8	64.2	5.5	68.7
4		2	A	58.3	58.7	63.2	71.4	71.6	13.0	76.1	71.4	71.6	13.0	76.1	68.8	69.2	10.5	73.7	66.5	67.1	8.4	71.6	63.5	64.8	6.1	69.3	63.5	64.8	6.1	69.3	63.5	64.8	6.1	69.3
4		3	A	58.3	58.7	63.2	74.2	74.3	15.6	78.8	74.2	74.3	15.6	78.8	72.3	72.5	13.8	77.0	69.6	70.0	11.3	74.5	64.5	65.5	6.9	70.0	64.5	65.5	6.9	70.0	64.5	65.5	6.9	70.0
4		4	A	58.3	58.7	63.2	78.1	78.1	19.5	82.6	78.1	78.1	19.5	82.6	74.2	74.3	15.6	78.8	72.3	72.5	13.8	77.0	65.8	66.5	7.9	71.0	65.8	66.5	7.9	71.0	65.8	66.5	7.9	71.0
4		2	B	58.3	59.7	58.6	60.5	63.1	3.4	62.0	60.5	63.1	3.4	62.0	60.8	63.3	3.6	62.2	59.8	62.7	3.1	61.6	59.4	62.6	2.9	61.5	59.4	62.6	2.9	61.5	59.4	62.6	2.9	61.5
4		3	B	58.3	59.7	58.6	60.5	63.1	3.4	62.0	60.5	63.1	3.4	62.0	61.5	63.7	4.0	62.6	59.8	62.7	3.1	61.6	59.4	62.6	2.9	61.5	59.4	62.6	2.9	61.5	59.4	62.6	2.9	61.5
4		4	B	58.3	59.7	58.6	60.1	62.9	3.2	61.8	60.1	62.9	3.2	61.8	60.1	62.9	3.2	61.8	59.5	62.6	2.9	61.5	58.6	62.2	2.5	61.1	58.6	62.2	2.5	61.1	58.6	62.2	2.5	61.1
4		1	C	59.2	60.6	59.5	65.2	66.5	5.9	65.4	65.2	66.5	5.9	65.4	65.8	66.9	6.3	65.8	65.2	66.5	5.9	65.4	65.2	66.5	5.9	65.4	65.5	66.7	6.1	65.6	65.8	66.9	6.3	65.8
4		2	C	60.2	61.6	60.5	66.5	67.7	6.1	66.6	66.5	67.7	6.1	66.6	67.5	68.5	6.9	67.4	66.5	67.7	6.1	66.6	65.5	67.0	5.4	65.9	65.5	67.0	5.4	65.9	65.8	67.2	5.6	66.1
4		3	C	60.2	61.6	60.5	69.2	69.9	8.3	68.8	69.2	69.9	8.3	68.8	69.2	69.9	8.3	68.8	67.1	68.2	6.6	67.1	65.1	66.7	5.1	65.6	65.1	66.7	5.1	65.6	65.5	67.0	5.4	65.9
4		4	C	59.2	60.6	59.5	70.6	71.0	10.4	69.9	70.6	71.0	10.4	69.9	71.5	71.9	11.3	70.8	69.8	70.3	9.7	69.2	66.1	67.2	6.6	66.1	66.1	67.2	6.6	66.1	66.8	67.7	7.1	66.6
5	520-522 Carlton Ave	1	A	58.3	58.7	63.2	66.8	67.4	8.7	71.9	66.8	67.4	8.7	71.9	64.5	65.5	6.8	70.0	62.0	63.7	5.0	68.2	59.2	61.9	3.3	66.4	59.2	62.0	3.3	66.5	59.2	62.0	3.3	66.5
5		2	A	58.3	58.7	63.2	71.3	71.6	12.9	76.1	71.3	71.6	12.9	76.1	67.8	68.3	9.6	72.8	64.1	65.2	6.5	69.7	60.5	62.7	4.0	67.2	60.4	62.6	4.0	67.1	60.4	62.6	4.0	67.1
5		3	A	58.3	58.7	63.2	74.2	74.3	15.6	78.8	74.2	74.3	15.6	78.8	71.3	71.6	12.9	76.1	67.8	68.3	9.6	72.8	60.5	62.7	4.0	67.2	60.5	62.7	4.0	67.2	60.5	62.7	4.0	67.2
5		4	A	58.3	58.7	63.2	78.1	78.1	19.4	82.6	78.1	78.1	19.4	82.6	74.2	74.3	15.6	78.8	69.5	69.9	11.2	74.4	60.5	62.7	4.0	67.2	60.5	62.7	4.0	67.2	60.5	62.7	4.0	67.2
5		1	C	58.3	58.7	63.2	54.3	60.0	1.4	64.5	54.3	60.0	1.4	64.5	53.4	59.8	1.1	64.3	51.6	59.5	0.8	64.0	46.5	58.9	0.3	63.4	47.1	59.0	0.3	63.5	47.1	59.0	0.3	63.5
5		2	C	58.3	58.7	63.2	55.5	60.4	1.7	64.9	55.5	60.4	1.7	64.9	54.6	60.1	1.4	64.6	53.0	59.7	1.0	64.2	49.0	59.1	0.4	63.6	49.0	59.1	0.4	63.6	49.0	59.1	0.4	63.6
5		3	C	58.3	58.7	63.2	56.5	60.8	2.1	65.3	56.5	60.8	2.1	65.3	56.0	60.6	1.9	65.1	55.5	60.4	1.7	64.9	54.0	59.9	1.3	64.4	54.0	59.9	1.3	64.4	54.0	59.9	1.3	64.4
5		4	C	58.3	58.7	63.2	58.1	61.4	2.7	65.9	58.1	61.4	2.7	65.9	57.5	61.2	2.5	65.7	56.5	60.8	2.1	65.3	55.0	60.2	1.5	64.7	55.2	60.3	1.6	64.8	55.2	60.3	1.6	64.8

Atlantic Yards Redevelopment SEIS Construction Noise

Phasing Plan 3 Noise Analysis Results

Receptor Sites	Address	Elevation (floor)	Façade	Existing Leq(1)	NB Leq(1)	NB L10	Construction Duration																													
							2027 - August				2028 - October				2029 - March				2029 - June				2030 - September				2031 - December				2032 - July			
							Leq			L10	Leq			L10	Leq			L10	Leq			L10	Leq			L10	Leq			L10	Leq			L10
							Const	Total	Change	Total	Const	Total	Change	Total	Const	Total	Change	Total	Const	Total	Change	Total	Const	Total	Change	Total	Const	Total	Change	Total	Const	Total	Change	Total
1		1	A	63.2	64.6	63.5	63.3	67.0	2.4	65.9	63.5	67.1	2.5	66.0	65.5	68.1	3.5	67.0	66.0	68.4	3.8	67.3	69.2	70.5	5.9	69.4	69.2	70.5	5.9	69.4	67.8	69.5	4.9	68.4
1		2	A	59.2	60.6	59.5	63.4	65.2	4.6	64.1	63.6	65.4	4.8	64.3	66.0	67.1	6.5	66.0	66.0	67.1	6.5	66.0	72.5	72.8	12.2	71.7	73.4	73.6	13.0	72.5	71.6	72.0	11.4	70.9
1		3	A	60.2	61.6	60.5	63.5	65.7	4.1	64.6	63.6	65.7	4.1	64.6	66.5	67.7	6.1	66.6	66.5	67.7	6.1	66.6	74.3	74.6	13.0	73.5	74.3	74.6	13.0	73.5	71.6	72.0	10.4	70.9
1		4	A	58.3	59.7	58.6	62.8	64.5	4.8	63.4	63.5	65.0	5.3	63.9	66.1	67.0	7.3	65.9	66.1	67.0	7.3	65.9	74.3	74.4	14.7	73.3	75.2	75.3	15.6	74.2	73.3	73.5	13.8	72.4
1		1	B	58.3	58.1	60.9	42.0	58.2	0.1	61.0	52.1	59.1	1.0	61.9	51.1	58.9	0.8	61.7	48.2	58.5	0.4	61.3	51.1	58.9	0.8	61.7	51.1	58.9	0.8	61.7	49.2	58.6	0.5	61.4
1	700 Pacific St	2	B	58.3	58.1	60.9	42.2	58.2	0.1	61.0	53.1	59.3	1.2	62.1	52.1	59.1	1.0	61.9	48.3	58.5	0.4	61.3	51.1	58.9	0.8	61.7	51.1	58.9	0.8	61.7	49.2	58.6	0.5	61.4
1		3	B	58.3	58.1	60.9	42.8	58.2	0.1	61.0	54.1	59.5	1.5	62.3	55.1	59.8	1.8	62.6	49.3	58.6	0.5	61.4	52.2	59.1	1.0	61.9	51.2	58.9	0.8	61.7	50.3	58.7	0.7	61.5
1		4	B	58.3	58.1	60.9	43.1	58.2	0.1	61.0	58.1	61.1	3.0	63.9	56.1	60.2	2.1	63.0	57.1	60.6	2.5	63.4	53.2	59.3	1.2	62.1	52.2	59.1	1.0	61.9	51.3	58.9	0.8	61.7
1		1	C	58.3	59.7	58.6	55.1	61.0	1.3	59.9	62.8	64.5	4.8	63.4	62.0	64.0	4.3	62.9	60.5	63.1	3.4	62.0	67.3	68.0	8.3	66.9	62.0	64.0	4.3	62.9	62.0	64.0	4.3	62.9
1		2	C	58.3	59.7	58.6	56.1	61.3	1.6	60.2	65.5	66.5	6.8	65.4	63.0	64.6	5.0	63.5	61.5	63.7	4.0	62.6	70.2	70.5	10.9	69.4	64.6	65.8	6.2	64.7	63.8	65.2	5.5	64.1
1		3	C	58.3	59.7	58.6	57.1	61.6	1.9	60.5	67.4	68.1	8.4	67.0	65.6	66.6	6.9	65.5	63.2	64.8	5.1	63.7	74.1	74.2	14.6	73.1	66.5	67.3	7.6	66.2	66.5	67.3	7.6	66.2
1		4	C	58.3	59.7	58.6	57.1	61.6	1.9	60.5	69.3	69.7	10.0	68.6	67.4	68.1	8.4	67.0	65.6	66.6	6.9	65.5	74.1	74.2	14.6	73.1	66.5	67.3	7.6	66.2	65.6	66.6	6.9	65.5
2		1	A	58.3	59.7	58.6	62.3	64.2	4.5	63.1	62.2	64.1	4.4	63.0	65.0	66.1	6.4	65.0	65.0	66.1	6.4	65.0	66.1	67.0	7.3	65.9	69.8	70.2	10.5	69.1	69.8	70.2	10.5	69.1
2		2	A	58.3	59.7	58.6	62.5	64.3	4.7	63.2	62.2	64.1	4.5	63.0	65.0	66.1	6.4	65.0	65.5	66.5	6.9	65.4	66.8	67.5	7.9	66.4	73.3	73.5	13.8	72.4	73.3	73.5	13.8	72.4
2		3	A	58.3	59.7	58.6	63.0	64.6	5.0	63.5	62.3	64.2	4.5	63.1	65.5	66.5	6.9	65.4	65.5	66.5	6.9	65.4	68.2	68.8	9.1	67.7	74.3	74.4	14.7	73.3	74.3	74.4	14.7	73.3
2		4	A	58.3	59.7	58.6	62.5	64.3	4.6	63.2	61.5	63.7	4.0	62.6	65.8	66.7	7.0	65.6	65.8	66.7	7.0	65.6	68.8	69.3	9.6	68.2	75.2	75.3	15.6	74.2	74.2	74.4	14.7	73.3
2		5	A	58.3	59.7	58.6	62.2	64.1	4.4	63.0	61.5	63.7	4.0	62.6	66.5	67.3	7.6	66.2	66.5	67.3	7.6	66.2	69.6	70.1	10.4	69.0	75.2	75.3	15.6	74.2	75.2	75.3	15.6	74.2
2		6	A	58.3	59.7	58.6	61.5	63.7	4.0	62.6	60.8	63.3	3.6	62.2	67.0	67.7	8.0	66.6	67.0	67.7	8.0	66.6	69.5	69.9	10.3	68.8	75.1	75.3	15.6	74.2	75.1	75.3	15.6	74.2
2		7	A	58.3	59.7	58.6	61.8	63.9	4.2	62.8	61.2	63.5	3.8	62.4	67.0	67.7	8.0	66.6	67.8	68.4	8.7	67.3	70.4	70.8	11.1	69.7	75.1	75.3	15.6	74.2	75.1	75.3	15.6	74.2
2		8	A	58.3	59.7	58.6	61.5	63.7	4.0	62.6	60.5	63.1	3.4	62.0	67.6	68.3	8.6	67.2	67.6	68.3	8.6	67.2	70.3	70.7	11.0	69.6	75.1	75.2	15.5	74.1	75.1	75.2	15.5	74.1
2		9	A	58.3	59.7	58.6	62.0	64.0	4.3	62.9	60.8	63.3	3.6	62.2	67.6	68.3	8.6	67.2	67.6	68.3	8.6	67.2	70.3	70.7	11.0	69.6	74.1	74.3	14.6	73.2	74.1	74.3	14.6	73.2
2		10	A	58.3	59.7	58.6	61.5	63.7	4.0	62.6	60.5	63.1	3.5	62.0	67.5	68.2	8.5	67.1	67.5	68.2	8.5	67.1	70.3	70.6	10.9	69.5	74.1	74.3	14.6	73.2	74.1	74.3	14.6	73.2
2		1	C	58.3	58.1	60.9	46.8	58.4	0.3	61.2	50.5	58.8	0.7	61.6	50.5	58.8	0.7	61.6	51.2	58.9	0.8	61.7	49.8	58.7	0.6	61.5	51.2	58.9	0.8	61.7	50.5	58.8	0.7	61.6
2		2	C	58.3	58.1	60.9	48.2	58.5	0.4	61.3	51.8	59.0	0.9	61.8	51.8	59.0	0.9	61.8	52.5	59.1	1.1	61.9	50.5	58.8	0.7	61.6	51.8	59.0	0.9	61.8	51.1	58.9	0.8	61.7
2	700 Pacific St	3	C	58.3	58.1	60.9	49.2	58.6	0.5	61.4	52.8	59.2	1.1	62.0	52.8	59.2	1.1	62.0	53.5	59.4	1.3	62.2	51.0	58.9	0.8	61.7	52.1	59.1	1.0	61.9	51.5	59.0	0.9	61.8
2		4	C	58.3	58.1	60.9	50.2	58.7	0.7	61.5	53.8	59.5	1.4	62.3	54.5	59.6	1.6	62.4	54.5	59.6	1.6	62.4	51.5	59.0	0.9	61.8	52.5	59.2	1.1	62.0	52.0	59.0	1.0	61.8
2		5	C	58.3	58.1	60.9	50.5	58.8	0.7	61.6	56.0	60.2	2.1	63.0	55.2	59.9	1.8	62.7	55.2	59.9	1.8	62.7	51.5	59.0	0.9	61.8	53.1	59.3	1.2	62.1	52.5	59.2	1.1	62.0
2		6	C	58.3	58.1	60.9	51.1	58.9	0.8	61.7	58.5	61.3	3.2	64.1	56.8	60.5	2.4	63.3	55.2	59.9	1.8	62.7	52.0	59.0	1.0	61.8	52.5	59.2	1.1	62.0	52.5	59.2	1.1	62.0
2		7	C	58.3	58.1	60.9	51.1	58.9	0.8	61.7	59.4	61.8	3.7	64.6	56.8	60.5	2.4	63.3	55.2	59.9	1.8	62.7	52.0	59.0	1.0	61.8	52.5	59.2	1.1	62.0	52.5	59.2	1.1	62.0
2		8	C	58.3	58.1	60.9	51.5	59.0	0.9	61.8	61.3	63.0	4.9	65.8	57.6	60.9	2.8	63.7	56.8	60.5	2.4	63.3	52.0	59.0	1.0	61.8	53.1	59.3	1.2	62.1	52.5	59.2	1.1	62.0
2		9	C	58.3	58.1	60.9	51.5	59.0	0.9	61.8	62.2	63.6	5.5	66.4	57.6	60.9	2.8	63.7	56.8	60.5	2.4	63.3	52.5	59.2	1.1	62.0	53.1	59.3	1.2	62.1	52.5	59.2	1.1	62.0
2		10	C	58.3	58.1	60.9	51.5	59.0	0.9	61.8	62.2	63.6	5.5	66.4	57.5	60.8	2.7	63.6	57.5	60.8	2.7	63.6	52.8	59.2	1.1	62.0	52.8	59.2	1.1	62.0	52.1	59.1	1.0	61.9
2		5	D	58.3	59.7	58.6	44.5	59.8	0.1	58.7	60.1	62.9	3.2	61.8	60.1	62.9	3.2	61.8	59.1	62.4	2.7	61.3	65.0	66.1	6.5	65.0	63.0	64.7	5.0	63.6	58.1	62.0	2.3	60.9
2		6	D	58.3	59.7	58.6	48.8	60.0	0.3	58.9	62.2	64.1	4.4	63.0	62.2	64.1	4.4	63.0	61.2	63.5	3.8	62.4	69.0	69.5	9.8	68.4	66.1	67.0	7.3	65.9	60.3	63.0	3.3	61.9
2		7	D	58.3	59.7	58.6	49.6	60.1	0.4	59.0	64.1	65.5	5.8	64.4	63.2	64.8	5.1	63.7	62.2	64.1	4.5	63.0	70.0	70.4	10.7	69.3	68.1	68.6	9.0	67.5	63.2	64.8	5.1	63.7
2		8	D	58.3	59.7	58.6	50.5	60.2	0.5	59.1	66.1	67.0	7.3	65.9	65.1	66.2	6.5	65.1	64.2	65.5	5.8	64.4	71.0	71.3	11.7	70.2	69.1	69.5	9.8	68.4	65.1	66.2	6.5	65.1
2		9	D	58.3	59.7	58.6	51.4	60.3	0.6	59.2	67.1	67.8	8.1	66.7	65.2	66.3	6.6	65.2	65.2	66.3	6.6	65.2	71.0	71.3	11.7	70.2	69.1	69.5	9.9	68.4	65.2	66.3	6.6	65.2
2		10	D	58.3	59.7	58.6	53.3	60.6	0.9	59.5	67.2	67.9	8.2	66.8	66.2	67.1	7.4	66.0	65.3	66.3	6.6	65.2	71.1	71.4	11.7	70.3	69.1	69.6	9.9	68.5	65.3	66.3	6.6	65.2
3		1	A	58.3	59.7	58.6	63.6	65.1	5.4	64.0	63.3	64.9	5.2	63.8	66.5	67.4	7.7	66.3	67.1	67.8	8.2	66.7	66.0	66.9	7.2	65.8	71.6	71.9	12.2	70.8	72.5	72.7	13.1	71.6
3		2	A	58.3	59.7	58.6	64.0	65.3	5.7	64.2	63.3	64.9	5.2	63.8	67.8	68.4	8.7	67.3	67.8	68.4	8.7	67.3	66.5	67.4	7.7	66.3	75.3	75.4	15.7	74.3	76.2	76.3	16.6	75.2
3		3	A	58.3	59.7	58.6	64.2	65.5	5.8	64.4	63.4	64.9	5.3	63.8	68.5	69.0	9.3	67.9	69.2	69.7	10.0	68.6	67.1	67.8	8.2	66.7	77.2	77.2	17.6	76.1	78.1	78.2	18.5	77.1
3		1	B	58.3	58.7	63.2	46.8	59.0	0.3	63.5	46.8	59.0	0.3	63.5	53.3	59.8	1.1	64.3	53.3	59.8	1.1	64.3	50.6	59.3	0.6	63.8	57.1	61.0	2.3	65.5	57.1	61.0	2.3	65.5
3		2	B	58.3	58.7	63.2	51.8	59.5	0.8	64.0	51.5	59.4	0.8	63.9	61.3	63.2	4.5	67.7	61.3	63.2	4.5	67.7	54.1	60.0	1.3	64.5	67.1	67.7	9.0	72.2	68.1	68.5	9.9	73.0
3		3	B	58.3	58.7	63.2	57.5	61.1	2.5	65.6	57.3	61.1	2.4	65.6	66.5	67.2	8.5	71.7	66.5	67.2	8.5	71.7	60.5	62.7	4.0	67.2	71.2	71.4	12.7	75.9	70.2	70.5	11.8	75.0
3		1	C	58.3	58.7	63.2	48.0	59.0	0.4	63.5	47.2	59.0	0.3	63.5	50.5	59.3	0.6	63.8	50.5	59.3	0.6	63.8	49.6	59.2	0.5	63.7	53.3	59.8	1.1	64.3	52.3	59.6	0.9	64.1
3	700 Pacific St	2	C	58.3	58.7	63.2	48.2	59.1	0.4	63.6	47.5	59.0	0.3	63.5	51.5	59.4	0.8	63.9	51.5	59.4	0.8	63.9	49.8	59.2	0.5	63.7	54.3	60.0	1.3	64.5	53.3	59.8	1.1	64.3
3		3	C	58.3	58.7	63.2	48.1	59.1	0.4	63.6	48.1	59.1	0.4	63.6	53.5	59.8	1.2	64.3	53.5	59.8	1.2	64.3	51.8	59.5	0.8	64.0	58.2	61.4	2.8	65.9	58.2	61.4	2.8	65.9
3		1	D	58.3	58.7	63.2	47.2	59.0	0.3	63.5	46.5	58.9	0.3	63.4	48.8	59.1	0.4	63.6	49.6	59.2	0.5	63.7	49.6	59.2	0.5	63.7	52.3	59.6	0.9	64.1	52.3	59.6	0.9	64.1
3		2	D	58.3	58.7	63.2	47.5	59.0	0.3	63.5	46.8	59.0	0.3	63.5	49.8	59.2	0.5	63.7	50.6	59.3	0.6	63.8	50.6	59.3	0.6	63.8	54.3	60.0	1.3	64.5	54.3	60.0	1.3	64.5
3		3	D	58.3	58.7	63.2	48.5	59.1	0.4	63.6	48.0	59.0	0.4	63.5	53.6	59.9	1.2	64.4	54.5	60.1	1.4	64.6	53.6	59.9	1.2	64.4	58.2	61.5	2.8	66.0	58.2	61.5	2.8	66.0
3		1	E	58.3	58.7	63.2	48.8	59.1	0.4	63.6	49.5	59.2	0.5	63.7	50.5	59.3	0.6	63.8	51.8	59.5	0.8	64.0	50.0	59.2	0.6	63.7	52.5	59.6	0.9	64.1	52.5	59.6	0.9	64.1
3		2	E	58.3	58.7	63.2	49.5	59.2	0.5	63.7	50.1	59.3	0.6	63.8	51.5	59.5	0.8	64.0	52.8	59.7	1.0	64.2	51.0	59.4	0.7	63.9	52.8	59.7	1.0	64.2	52.8	59.7	1.0	64.2
3		3	E	58.3	58.7	63.2	50.2	59.3	0.6	63.8	51.1	59.4	0.7	63.9	53.8	59.9	1.2	64.4	54.5	60.1	1.4	64.6	52.0	59.5	0.8	64.0	55.2	60.3	1.6	64.8	55.2	60.3	1.6	64.8
4		1	A	58.3	58.7	63.2	61.6	63.4	4.7	67.9	61.1	63.1	4.4	67.6	65.8	66.5	7.9	71.0	65.8	66.5	7.9	71.0	62.5	64.0	5.3	68.5	62.8	64.2	5.5	68.7	61.8	63.5	4.8	68.0
4		2	A	58.3	58.7	63.2	62.2	63.8	5.1	68.3	61.1	63.1	4.4	67.6	69.6	70.0	11.3	74.5	69.6	70.0	11.3	74.5	63.5	64.8	6.1	69.3	65.8	66.5	7.9	71.0	65.1	66.0	7.3	70.5
4		3	A	58.3	58.7	63.2	62.8	64.2	5.5	68.7	61.2	63.1	4.5	67.6	71.4	71.6	13.0	76.1	72.3	72.5	13.8	77.0	66.5	67.1	8.4	71.6	68.0	68.5	9.8	73.0	66.5	67.1	8.4	71.6
4		4	A	58.3	58.7	63.2	62.8	64.2	5.5	68.7	61.4	63.3	4.6	67.8	71.4	71.6	13.0	76.1	72.3	72.5	13.8	77.0	66.5	67.1	8.4	71.6	68.8	69.2	10.5	73.7	66.5	67.1	8.4	71.6
4		2	B	58.3	59.7	58.6	59.3	62.5	2.8	61.4	59.4	62.6	2.9	61.5	61.5	63.7	4.0	62.6	61.5	63.7	4.0	62.6	60.8	63.3	3.6	62.2	72.2	72.4	12.8	71.3	73.2	73.4	13.7	72.3
4	516-518 Carlton Ave	3	B	58.3	59.7	58.6	59.3	62.5	2.8	61.4	59.4	62.6	2.9	61.5	63.1	64.7	5.1	63.6	63.1	64.7	5.1	63.6	62.0	64.0	4.3	62.9	75.1	75.2	15.5	74.1	75.1	75.2	15.5	74.1
4		4	B	58.3	59.7	58.6	58.4	62.1	2.4	61.0	58.6	62.2	2.5	61.1	62.8	64.5	4.8	63.4	62.8	64.5	4.8	63.4	63.5	65.0	5.3	63.9	75.1	75.2	15.5	74.1	75.1	75.2	15.5	74.1
4		1	C	59.2	60.6	59.5	64.6	66.1	5.5	65.0	64.2	65.8	5.2	64.7	68.8	69.4	8.8	68.3	68.8	69.4	8.8	68.3	66.5	67.5	6.9	66.4	70.2	70.6	10.0	69.5	71.0	71.4	10.8	70.3
4		2	C	60.2	61.6	60.5	65.2	66.8	5.2	65.7	64.2	66.1	4.5	65.0	71.0	71.4	9.8	70.3	71.0	71.4	9.8	70.3	68.1	69.0	7.4	67.9	73.5	73.8	12.2	72.7	74.4	74.6	13.0	73.5
4		3	C	60.2	61.6	60.5	64.8	66.5	4.9	65.4	63.3	65.6	4.0	64.5	73.4	73.7	12.1	72.6	73.4	73.7	12.1	72.6	68.5	69.3	7.7	68.2	75.3	75.4	13.8	74.3	75.3	75.4	13.8	74.3
4		4	C	59.2	60.6	59.5	64.5	66.0	5.4	64.9	62.5	64.7	4.1	63.6	73.3	73.6	13.0	72.5	74.3	74.4	13.8	73.3	69.8	70.3	9.7	69.2	75.2	75.4	14.8	74.3	75.2	75.4	14.8	74.3
5		1	A	58.3	58.7	63.2	59.3	62.0	3.3	66.5	59.2	61.9	3.3	66.4	63.8	64.9	6.3	69.4	63.8	64.9	6.3	69.4	60.5	62.7	4.0	67.2	63.8	64.9	6.3	69.4	63.8	64.9	6.3	69.4
5		2	A	58.3	58.7	63.2	60.3	62.6	3.9	67.1	60.1	62.5	3.8	67.0	67.0	67.6	8.9	72.1	67.0	67.6	8.9	72.1	61.5	63.3	4.6	67.8	65.5	66.3	7.6	70.8	65.5	66.3	7.6	70.8
5		3	A	58.3	58.7	63.2	60.3	62.6	3.9	67.1	60.2	62.5	3.8	67.0	67.8	68.3	9.6	72.8	68.6	69.1	10.4	73.6	63.0	64.4	5.7	68.9	66.2	66.9	8.2	71.4	66.2	66.9	8.2	71.4
5	520-522 Carlton Ave	4	A	58.3	58.7	63.2	60.3	62.6	3.9	67.1	60.2	62.5	3.8	67.0	69.5	69.9	11.2	74.4	69.5	69.9	11.2	74.4	63.0	64.4	5.7	68.9	67.0	67.6	8.9	72.1	67.0	67.6	8.9	72.1
5		1	C	58.3	58.7	63.2	47.8	59.0	0.3	63.5	47.1	59.0	0.3	63.5	55.3	60.3	1.6	64.8	55.3	60.3	1.6	64.8	50.8	59.3	0.7	63.8	60.1	62.5	3.8	67.0	59.1	61.9	3.2	66.4
5		2	C	58.3	58.7	63.2	49.5	59.2	0.5	63.7	49.0	59.1	0.4	63.6	59.2	62.0	3.3	66.5	59.2	62.0	3.3	66.5	52.2	59.6	0.9	64.1	66.0	66.8	8.1	71.3	67.0	67.6	8.9	72.1
5		3	C	58.3	58.7	63.2	54.0	59.9	1.3	64.4	53.8	59.9	1.2	64.4	62.5	64.0	5.3	68.5	62.5	64.0	5.3	68.5	56.5	60.8	2.1	65.3	70.1	70.4	11.7	74.9	70.1	70.4	11.7	74.9
5		4	C	58.3	58.7	63.2	55.0	60.2	1.5	64.7	55.2	60.3	1.6	64.8	58.8	61.7	3.1	66.2	58.8	61.7	3.1	66.2	60.2	62.5	3.8	67.0	72.1	72.3	13.6	76.8	73.1	73.2	14.5	77.7

Atlantic Yards Redevelopment SEIS Construction Noise

Phasing Plan 3 Noise Analysis Results

Receptor Sites	Address	Elevation (floor)	Façade	Existing Leq(1)	NB Leq(1)	NB L10	2032 - December Leq Const	2032 - December Leq Total	2032 - December Leq Change	2032 - December L10 Total	2033 - November Leq Const	2033 - November Leq Total	2033 - November Leq Change	2033 - November L10 Total	2034 - June Leq Const	2034 - June Leq Total	2034 - June Leq Change	2034 - June L10 Total	2035 - October Leq Const	2035 - October Leq Total	2035 - October Leq Change	2035 - October L10 Total
1	700 Pacific St	1	A	63.2	64.6	63.5	67.1	69.1	4.5	68.0	69.2	70.5	5.9	69.4	63.8	67.2	2.6	66.1	64.2	67.4	2.8	66.3
1		2	A	59.2	60.6	59.5	70.8	71.2	10.6	70.1	73.4	73.6	13.0	72.5	64.8	66.2	5.6	65.1	64.8	66.2	5.6	65.1
1		3	A	60.2	61.6	60.5	70.8	71.3	9.7	70.2	75.3	75.4	13.8	74.3	64.8	66.5	4.9	65.4	65.5	67.0	5.4	65.9
1		4	A	58.3	59.7	58.6	72.4	72.6	13.0	71.5	76.2	76.3	16.6	75.2	64.1	65.5	5.8	64.4	65.5	66.5	6.9	65.4
1		1	B	58.3	58.1	60.9	48.2	58.5	0.4	61.3	50.1	58.7	0.6	61.5	43.6	58.2	0.2	61.0	46.3	58.4	0.3	61.2
1		2	B	58.3	58.1	60.9	48.3	58.5	0.4	61.3	50.2	58.7	0.7	61.5	43.8	58.2	0.2	61.0	46.4	58.4	0.3	61.2
1		3	B	58.3	58.1	60.9	49.3	58.6	0.5	61.4	50.3	58.7	0.7	61.5	44.2	58.3	0.2	61.1	46.6	58.4	0.3	61.2
1		4	B	58.3	58.1	60.9	50.3	58.8	0.7	61.6	50.3	58.8	0.7	61.6	44.5	58.3	0.2	61.1	46.8	58.4	0.3	61.2
1		1	C	58.3	59.7	58.6	60.5	63.1	3.4	62.0	58.0	61.9	2.3	60.8	55.6	61.1	1.4	60.0	56.2	61.3	1.6	60.2
1		2	C	58.3	59.7	58.6	62.2	64.1	4.4	63.0	58.5	62.2	2.5	61.1	56.6	61.4	1.7	60.3	57.2	61.6	1.9	60.5
1		3	C	58.3	59.7	58.6	65.6	66.6	6.9	65.5	59.5	62.6	2.9	61.5	57.5	61.7	2.1	60.6	58.2	62.0	2.3	60.9
1		4	C	58.3	59.7	58.6	64.0	65.3	5.7	64.2	60.0	62.9	3.2	61.8	57.8	61.9	2.2	60.8	58.5	62.1	2.4	61.0
2	700 Pacific St	1	A	58.3	59.7	58.6	66.1	67.0	7.3	65.9	68.2	68.8	9.1	67.7	65.0	66.1	6.4	65.0	66.8	67.5	7.9	66.4
2		2	A	58.3	59.7	58.6	69.0	69.5	9.8	68.4	72.4	72.6	13.0	71.5	67.5	68.1	8.4	67.0	70.6	71.0	11.3	69.9
2		3	A	58.3	59.7	58.6	71.5	71.8	12.1	70.7	73.3	73.5	13.8	72.4	69.0	69.5	9.8	68.4	72.4	72.6	13.0	71.5
2		4	A	58.3	59.7	58.6	70.5	70.9	11.2	69.8	74.2	74.4	14.7	73.3	69.6	70.1	10.4	69.0	73.3	73.5	13.8	72.4
2		5	A	58.3	59.7	58.6	71.4	71.7	12.0	70.6	74.2	74.4	14.7	73.3	69.6	70.1	10.4	69.0	73.3	73.5	13.8	72.4
2		6	A	58.3	59.7	58.6	71.3	71.6	11.9	70.5	74.2	74.3	14.6	73.2	69.5	69.9	10.3	68.8	73.2	73.4	13.7	72.3
2		7	A	58.3	59.7	58.6	70.4	70.8	11.1	69.7	74.2	74.3	14.6	73.2	69.5	69.9	10.3	68.8	73.2	73.4	13.7	72.3
2		8	A	58.3	59.7	58.6	70.3	70.7	11.0	69.6	74.1	74.3	14.6	73.2	69.4	69.9	10.2	68.8	73.2	73.4	13.7	72.3
2		9	A	58.3	59.7	58.6	70.3	70.7	11.0	69.6	74.1	74.3	14.6	73.2	69.4	69.9	10.2	68.8	73.2	73.4	13.7	72.3
2		10	A	58.3	59.7	58.6	70.3	70.6	10.9	69.5	73.1	73.3	13.6	72.2	69.3	69.8	10.1	68.7	73.1	73.3	13.6	72.2
2		1	C	58.3	58.1	60.9	48.5	58.5	0.5	61.3	50.5	58.8	0.7	61.6	48.0	58.5	0.4	61.3	50.5	58.8	0.7	61.6
2		2	C	58.3	58.1	60.9	49.5	58.7	0.6	61.5	51.1	58.9	0.8	61.7	49.5	58.7	0.6	61.5	51.1	58.9	0.8	61.7
2		3	C	58.3	58.1	60.9	50.1	58.7	0.6	61.5	51.5	59.0	0.9	61.8	50.1	58.7	0.6	61.5	51.5	59.0	0.9	61.8
2		4	C	58.3	58.1	60.9	50.8	58.8	0.7	61.6	52.5	59.2	1.1	62.0	50.8	58.8	0.7	61.6	52.0	59.0	1.0	61.8
2		5	C	58.3	58.1	60.9	50.8	58.8	0.7	61.6	52.5	59.2	1.1	62.0	51.1	58.9	0.8	61.7	52.5	59.2	1.1	62.0
2		6	C	58.3	58.1	60.9	50.8	58.8	0.7	61.6	52.0	59.0	1.0	61.8	50.8	58.8	0.7	61.6	52.0	59.0	1.0	61.8
2		7	C	58.3	58.1	60.9	50.8	58.8	0.7	61.6	52.0	59.0	1.0	61.8	51.1	58.9	0.8	61.7	52.0	59.0	1.0	61.8
2		8	C	58.3	58.1	60.9	50.8	58.8	0.7	61.6	52.0	59.0	1.0	61.8	51.1	58.9	0.8	61.7	52.0	59.0	1.0	61.8
2		9	C	58.3	58.1	60.9	50.8	58.8	0.7	61.6	52.0	59.0	1.0	61.8	51.1	58.9	0.8	61.7	52.5	59.2	1.1	62.0
2		10	C	58.3	58.1	60.9	50.1	58.7	0.6	61.5	51.5	59.0	0.9	61.8	50.5	58.8	0.7	61.6	52.1	59.1	1.0	61.9
2		5	D	58.3	59.7	58.6	54.3	60.8	1.1	59.7	56.2	61.3	1.6	60.2	49.8	60.1	0.4	59.0	52.4	60.4	0.7	59.3
2		6	D	58.3	59.7	58.6	58.4	62.1	2.4	61.0	60.3	63.0	3.3	61.9	50.5	60.2	0.5	59.1	51.5	60.3	0.6	59.2
2		7	D	58.3	59.7	58.6	62.2	64.1	4.5	63.0	66.1	67.0	7.3	65.9	51.1	60.3	0.6	59.2	52.5	60.5	0.8	59.4
2		8	D	58.3	59.7	58.6	65.1	66.2	6.5	65.1	68.1	68.7	9.0	67.6	51.8	60.3	0.6	59.2	53.0	60.5	0.8	59.4
2		9	D	58.3	59.7	58.6	65.2	66.3	6.6	65.2	68.1	68.7	9.0	67.6	52.5	60.4	0.8	59.3	53.5	60.6	0.9	59.5
2		10	D	58.3	59.7	58.6	65.3	66.3	6.6	65.2	69.1	69.6	9.9	68.5	54.0	60.7	1.0	59.6	54.8	60.9	1.2	59.8
3	700 Pacific St	1	A	58.3	59.7	58.6	65.5	66.5	6.9	65.4	70.0	70.4	10.7	69.3	69.2	69.7	10.0	68.6	71.6	71.9	12.2	70.8
3		2	A	58.3	59.7	58.6	66.5	67.4	7.7	66.3	73.4	73.6	13.9	72.5	73.4	73.6	13.9	72.5	76.2	76.3	16.6	75.2
3		3	A	58.3	59.7	58.6	67.8	68.4	8.7	67.3	74.3	74.5	14.8	73.4	74.3	74.5	14.8	73.4	78.1	78.2	18.5	77.1
3		1	B	58.3	58.7	63.2	51.5	59.4	0.8	63.9	59.1	61.9	3.2	66.4	56.2	60.6	1.9	65.1	58.1	61.4	2.7	65.9
3		2	B	58.3	58.7	63.2	56.2	60.6	1.9	65.1	65.1	66.0	7.3	70.5	66.1	66.8	8.1	71.3	68.1	68.5	9.9	73.0
3		3	B	58.3	58.7	63.2	60.0	62.4	3.7	66.9	67.4	68.0	9.3	72.5	68.3	68.8	10.1	73.3	71.2	71.4	12.7	75.9
3		1	C	58.3	58.7	63.2	47.2	59.0	0.3	63.5	51.4	59.4	0.7	63.9	49.6	59.2	0.5	63.7	52.3	59.6	0.9	64.1
3		2	C	58.3	58.7	63.2	48.2	59.1	0.4	63.6	51.5	59.4	0.8	63.9	50.6	59.3	0.6	63.8	53.3	59.8	1.1	64.3
3		3	C	58.3	58.7	63.2	51.0	59.4	0.7	63.9	56.3	60.7	2.0	65.2	55.3	60.3	1.6	64.8	57.2	61.0	2.3	65.5
3		1	D	58.3	58.7	63.2	50.5	59.3	0.6	63.8	52.3	59.6	0.9	64.1	50.5	59.3	0.6	63.8	51.4	59.4	0.7	63.9
3		2	D	58.3	58.7	63.2	51.5	59.4	0.8	63.9	56.2	60.6	1.9	65.1	51.5	59.4	0.8	63.9	52.4	59.6	0.9	64.1
3		3	D	58.3	58.7	63.2	53.6	59.9	1.2	64.4	59.2	61.9	3.3	66.4	56.3	60.7	2.0	65.2	58.2	61.5	2.8	66.0
3		1	E	58.3	58.7	63.2	49.1	59.1	0.5	63.6	51.1	59.4	0.7	63.9	50.5	59.3	0.6	63.8	52.5	59.6	0.9	64.1
3		2	E	58.3	58.7	63.2	50.1	59.3	0.6	63.8	52.1	59.6	0.9	64.1	51.0	59.4	0.7	63.9	52.8	59.7	1.0	64.2
3		3	E	58.3	58.7	63.2	51.1	59.4	0.7	63.9	54.5	60.1	1.4	64.6	53.8	59.9	1.2	64.4	55.2	60.3	1.6	64.8
4	516-518 Carlton Ave	1	A	58.3	58.7	63.2	61.2	63.1	4.4	67.6	62.5	64.0	5.3	68.5	62.2	63.8	5.1	68.3	62.8	64.2	5.5	68.7
4		2	A	58.3	58.7	63.2	61.3	63.2	4.5	67.7	64.0	65.1	6.4	69.6	64.5	65.5	6.9	70.0	64.5	65.5	6.9	70.0
4		3	A	58.3	58.7	63.2	61.6	63.4	4.7	67.9	65.8	66.5	7.9	71.0	66.5	67.1	8.4	71.6	69.6	70.0	11.3	74.5
4		4	A	58.3	58.7	63.2	61.6	63.4	4.7	67.9	66.5	67.1	8.4	71.6	67.2	67.8	9.1	72.3	69.6	70.0	11.3	74.5
4		2	B	58.3	59.7	58.6	62.5	64.4	4.7	63.3	68.5	69.0	9.4	67.9	69.4	69.9	10.2	68.8	72.2	72.4	12.8	71.3
4		3	B	58.3	59.7	58.6	63.8	65.2	5.5	64.1	70.3	70.7	11.0	69.6	73.2	73.4	13.7	72.3	75.1	75.2	15.5	74.1
4		4	B	58.3	59.7	58.6	65.0	66.1	6.4	65.0	71.2	71.5	11.8	70.4	73.1	73.3	13.6	72.2	76.1	76.2	16.5	75.1
4		1	C	59.2	60.6	59.5	65.5	66.7	6.1	65.6	68.1	68.8	8.2	67.7	68.1	68.8	8.2	67.7	70.2	70.6	10.0	69.5
4		2	C	60.2	61.6	60.5	66.1	67.4	5.8	66.3	70.2	70.8	9.2	69.7	71.0	71.4	9.8	70.3	73.5	73.8	12.2	72.7
4		3	C	60.2	61.6	60.5	66.5	67.7	6.1	66.6	72.5	72.9	11.3	71.8	74.3	74.6	13.0	73.5	76.2	76.4	14.8	75.3
4		4	C	59.2	60.6	59.5	66.1	67.2	6.6	66.1	71.5	71.9	11.3	70.8	74.3	74.4	13.8	73.3	77.1	77.2	16.6	76.1
5	520-522 Carlton Ave	1	A	58.3	58.7	63.2	60.2	62.5	3.8	67.0	61.5	63.4	4.7	67.9	61.5	63.4	4.7	67.9	63.8	64.9	6.3	69.4
5		2	A	58.3	58.7	63.2	61.2	63.1	4.4	67.6	63.0	64.4	5.7	68.9	63.0	64.4	5.7	68.9	65.5	66.3	7.6	70.8
5		3	A	58.3	58.7	63.2	61.5	63.3	4.6	67.8	64.1	65.2	6.5	69.7	64.1	65.2	6.5	69.7	67.0	67.6	8.9	72.1
5		4	A	58.3	58.7	63.2	61.5	63.3	4.6	67.8	64.8	65.7	7.0	70.2	65.5	66.3	7.6	70.8	68.6	69.1	10.4	73.6
5		1	C	58.3	58.7	63.2	48.5	59.1	0.4	63.6	58.1	61.4	2.7	65.9	56.2	60.6	1.9	65.1	59.1	61.9	3.2	66.4
5		2	C	58.3	58.7	63.2	51.5	59.4	0.8	63.9	60.2	62.5	3.8	67.0	63.1	64.4	5.7	68.9	65.1	66.0	7.3	70.5
5		3	C	58.3	58.7	63.2	57.1	61.0	2.3	65.5	63.4	64.7	6.0	69.2	66.2	66.9	8.2	71.4	69.1	69.5	10.8	74.0
5		4	C	58.3	58.7	63.2	61.0	63.0	4.3	67.5	66.3	67.0	8.3	71.5	69.1	69.5	10.8	74.0	72.1	72.3	13.6	76.8

Atlantic Yards Redevelopment SEIS Construction Noise

Phasing Plan 3 Noise Analysis Results

Receptor Sites	Address	Elevation (floor)	Façade	Existing Leq(1)	NB Leq(1)	NB L10	2018 - June Leq Const	2018 - June Leq Total	2018 - June Leq Change	2018 - June L10 Total	2019 - January Leq Const	2019 - January Leq Total	2019 - January Leq Change	2019 - January L10 Total	2020 - February Leq Const	2020 - February Leq Total	2020 - February Leq Change	2020 - February L10 Total	2021 - March Leq Const	2021 - March Leq Total	2021 - March Leq Change	2021 - March L10 Total	2025 - July Leq Const	2025 - July Leq Total	2025 - July Leq Change	2025 - July L10 Total	2026 - June Leq Const	2026 - June Leq Total	2026 - June Leq Change	2026 - June L10 Total	2026 - November Leq Const	2026 - November Leq Total	2026 - November Leq Change	2026 - November L10 Total
6	524-526 Carlton Ave	1	B	58.3	58.7	63.2	66.6	67.3	8.6	71.8	66.6	67.3	8.6	71.8	64.2	65.3	6.6	69.8	61.5	63.4	4.7	67.9	58.2	61.5	2.8	66.0	58.2	61.5	2.8	66.0	58.3	61.5	2.8	66.0
6		2	B	58.3	58.7	63.2	70.3	70.6	11.9	75.1	70.3	70.6	11.9	75.1	67.6	68.2	9.5	72.7	63.8	64.9	6.3	69.4	59.3	62.0	3.3	66.5	59.3	62.0	3.3	66.5	59.3	62.0	3.3	66.5
6		3	B	58.3	58.7	63.2	74.1	74.3	15.6	78.8	74.1	74.3	15.6	78.8	70.3	70.6	11.9	75.1	66.0	66.7	8.0	71.2	59.3	62.0	3.3	66.5	59.3	62.0	3.3	66.5	59.3	62.0	3.3	66.5
6		4	B	58.3	58.7	63.2	78.1	78.1	19.4	82.6	78.1	78.1	19.4	82.6	73.2	73.3	14.6	77.8	68.5	68.9	10.3	73.4	59.3	62.0	3.3	66.5	59.3	62.0	3.3	66.5	59.4	62.1	3.4	66.6
6		1	C	58.3	58.7	63.2	55.3	60.3	1.6	64.8	55.3	60.3	1.6	64.8	54.4	60.1	1.4	64.6	51.8	59.5	0.8	64.0	47.5	59.0	0.3	63.5	47.5	59.0	0.3	63.5	47.5	59.0	0.3	63.5
6		2	C	58.3	58.7	63.2	56.3	60.7	2.0	65.2	56.3	60.7	2.0	65.2	55.4	60.4	1.7	64.9	52.0	59.5	0.8	64.0	48.5	59.1	0.4	63.6	48.5	59.1	0.4	63.6	48.5	59.1	0.4	63.6
6		3	C	58.3	58.7	63.2	55.6	60.4	1.7	64.9	55.6	60.4	1.7	64.9	54.8	60.2	1.5	64.7	52.5	59.6	0.9	64.1	49.5	59.2	0.5	63.7	49.5	59.2	0.5	63.7	49.5	59.2	0.5	63.7
6		4	C	58.3	58.7	63.2	57.8	61.3	2.6	65.8	57.8	61.3	2.6	65.8	56.2	60.6	1.9	65.1	54.1	60.0	1.3	64.5	51.5	59.4	0.8	63.9	51.5	59.4	0.8	63.9	51.5	59.4	0.8	63.9
7	528-530 Carlton Ave	1	B	58.3	58.7	63.2	66.6	67.3	8.6	71.8	66.6	67.3	8.6	71.8	64.2	65.3	6.6	69.8	61.5	63.4	4.7	67.9	58.2	61.5	2.8	66.0	58.2	61.5	2.8	66.0	58.3	61.5	2.8	66.0
7		2	B	58.3	58.7	63.2	70.3	70.6	11.9	75.1	70.3	70.6	11.9	75.1	67.5	68.0	9.4	72.5	62.8	64.2	5.5	68.7	58.3	61.5	2.8	66.0	58.3	61.5	2.8	66.0	58.3	61.5	2.8	66.0
7		3	B	58.3	58.7	63.2	74.1	74.3	15.6	78.8	74.1	74.3	15.6	78.8	70.3	70.6	11.9	75.1	66.0	66.7	8.0	71.2	59.3	62.0	3.3	66.5	59.3	62.0	3.3	66.5	59.4	62.1	3.4	66.6
7		4	B	58.3	58.7	63.2	77.1	77.1	18.4	81.6	77.1	77.1	18.4	81.6	73.2	73.3	14.6	77.8	67.6	68.2	9.5	72.7	59.3	62.0	3.3	66.5	59.3	62.0	3.3	66.5	59.5	62.1	3.4	66.6
7		1	C	58.3	58.7	63.2	54.4	60.1	1.4	64.6	54.4	60.1	1.4	64.6	53.5	59.8	1.2	64.3	51.8	59.5	0.8	64.0	47.0	59.0	0.3	63.5	47.0	59.0	0.3	63.5	47.0	59.0	0.3	63.5
7		2	C	58.3	58.7	63.2	54.6	60.1	1.4	64.6	54.6	60.1	1.4	64.6	53.8	59.9	1.2	64.4	52.2	59.6	0.9	64.1	48.5	59.1	0.4	63.6	48.5	59.1	0.4	63.6	48.5	59.1	0.4	63.6
7		3	C	58.3	58.7	63.2	54.8	60.2	1.5	64.7	54.8	60.2	1.5	64.7	54.0	59.9	1.3	64.4	52.5	59.6	0.9	64.1	49.1	59.1	0.5	63.6	49.1	59.1	0.5	63.6	49.1	59.1	0.5	63.6
7		4	C	58.3	58.7	63.2	55.8	60.5	1.8	65.0	55.8	60.5	1.8	65.0	55.0	60.2	1.5	64.7	52.8	59.7	1.0	64.2	49.8	59.2	0.5	63.7	49.8	59.2	0.5	63.7	50.1	59.3	0.6	63.8
8	532-534 Carlton Ave	1	B	58.3	58.7	63.2	66.6	67.3	8.6	71.8	66.6	67.3	8.6	71.8	63.5	64.7	6.0	69.2	61.0	63.0	4.3	67.5	58.3	61.5	2.8	66.0	58.3	61.5	2.8	66.0	58.3	61.5	2.8	66.0
8		2	B	58.3	58.7	63.2	70.3	70.6	11.9	75.1	70.3	70.6	11.9	75.1	66.6	67.3	8.6	71.8	62.8	64.2	5.5	68.7	58.3	61.5	2.8	66.0	58.5	61.6	2.9	66.1	58.4	61.6	2.9	66.1
8		3	B	58.3	58.7	63.2	74.1	74.2	15.5	78.7	74.1	74.2	15.5	78.7	70.3	70.6	11.9	75.1	65.8	66.6	7.9	71.1	58.5	61.6	2.9	66.1	58.5	61.6	2.9	66.1	58.6	61.7	3.0	66.2
8		4	B	58.3	58.7	63.2	77.1	77.1	18.4	81.6	77.1	77.1	18.4	81.6	73.1	73.3	14.6	77.8	68.4	68.9	10.2	73.4	58.5	61.6	2.9	66.1	58.6	61.7	3.0	66.2	58.8	61.7	3.1	66.2
8		1	D	58.3	58.7	63.2	51.8	59.5	0.8	64.0	51.8	59.5	0.8	64.0	51.8	59.5	0.8	64.0	51.0	59.4	0.7	63.9	47.0	59.0	0.3	63.5	47.5	59.0	0.3	63.5	47.5	59.0	0.3	63.5
8		2	D	58.3	58.7	63.2	52.8	59.7	1.0	64.2	52.8	59.7	1.0	64.2	52.0	59.5	0.8	64.0	51.2	59.4	0.7	63.9	48.0	59.0	0.4	63.5	48.5	59.1	0.4	63.6	48.5	59.1	0.4	63.6
8		3	D	58.3	58.7	63.2	53.0	59.7	1.0	64.2	53.0	59.7	1.0	64.2	52.2	59.6	0.9	64.1	51.5	59.4	0.8	63.9	48.5	59.1	0.4	63.6	49.0	59.1	0.4	63.6	49.0	59.1	0.4	63.6
8		4	D	58.3	58.7	63.2	54.0	59.9	1.3	64.4	54.0	59.9	1.3	64.4	53.2	59.8	1.1	64.3	52.5	59.6	0.9	64.1	49.1	59.1	0.5	63.6	49.1	59.1	0.5	63.6	49.5	59.2	0.5	63.7
9	565 Dean St	1	B	58.3	58.7	63.2	65.8	66.6	7.9	71.1	65.8	66.6	7.9	71.1	63.5	64.7	6.0	69.2	62.1	63.7	5.1	68.2	58.5	61.6	2.9	66.1	58.3	61.5	2.8	66.0	58.5	61.6	2.9	66.1
9		2	B	58.3	58.7	63.2	69.3	69.7	11.0	74.2	69.3	69.7	11.0	74.2	66.6	67.3	8.6	71.8	64.2	65.3	6.6	69.8	59.8	62.3	3.6	66.8	60.1	62.5	3.8	67.0	59.5	62.1	3.4	66.6
9		3	B	58.3	58.7	63.2	73.1	73.3	14.6	77.8	73.1	73.3	14.6	77.8	70.3	70.6	11.9	75.1	67.5	68.0	9.4	72.5	61.0	63.0	4.3	67.5	62.1	63.7	5.1	68.2	61.5	63.4	4.7	67.9
9		4	B	58.3	58.7	63.2	76.1	76.1	17.4	80.6	76.1	76.1	17.4	80.6	73.1	73.3	14.6	77.8	70.2	70.5	11.8	75.0	61.1	63.1	4.4	67.6	61.8	63.5	4.8	68.0	61.8	63.5	4.8	68.0
9		1	C	58.3	58.7	63.2	62.1	63.7	5.1	68.2	62.1	63.7	5.1	68.2	61.5	63.4	4.7	67.9	60.5	62.7	4.0	67.2	59.5	62.1	3.4	66.6	61.0	63.0	4.3	67.5	61.0	63.0	4.3	67.5
9		2	C	58.3	58.7	63.2	63.5	64.7	6.0	69.2	63.5	64.7	6.0	69.2	63.5	64.7	6.0	69.2	62.1	63.7	5.1	68.2	59.8	62.3	3.6	66.8	61.0	63.0	4.3	67.5	61.0	63.0	4.3	67.5
9		3	C	58.3	58.7	63.2	65.6	66.4	7.8	70.9	65.6	66.4	7.8	70.9	64.8	65.7	7.1	70.2	63.2	64.5	5.8	69.0	59.5	62.1	3.5	66.6	61.1	63.1	4.4	67.6	61.1	63.1	4.4	67.6
9		4	C	58.3	58.7	63.2	67.4	68.0	9.3	72.5	67.4	68.0	9.3	72.5	66.5	67.2	8.5	71.7	65.6	66.4	7.8	70.9	61.1	63.1	4.4	67.6	62.5	64.0	5.3	68.5	62.5	64.0	5.3	68.5
9		1	D	58.3	58.7	63.2	55.1	60.3	1.6	64.8	55.1	60.3	1.6	64.8	54.8	60.2	1.5	64.7	54.2	60.0	1.3	64.5	53.5	59.8	1.2	64.3	53.8	59.9	1.2	64.4	54.5	60.1	1.4	64.6
9		2	D	58.3	58.7	63.2	56.1	60.6	1.9	65.1	56.1	60.6	1.9	65.1	55.8	60.5	1.8	65.0	55.0	60.2	1.5	64.7	54.6	60.1	1.4	64.6	55.0	60.2	1.5	64.7	55.5	60.4	1.7	64.9
9		3	D	58.3	58.7	63.2	56.5	60.8	2.1	65.3	56.5	60.8	2.1	65.3	55.8	60.5	1.8	65.0	55.0	60.2	1.5	64.7	54.8	60.2	1.5	64.7	55.2	60.3	1.6	64.8	55.2	60.3	1.6	64.8
9		4	D	58.3	58.7	63.2	57.5	61.2	2.5	65.7	57.5	61.2	2.5	65.7	56.5	60.8	2.1	65.3	55.5	60.4	1.7	64.9	54.8	60.2	1.5	64.7	55.0	60.2	1.5	64.7	55.2	60.3	1.6	64.8
10	541-547 Dean St	1	A	60.1	59.9	62.7	58.0	62.1	2.2	64.9	58.0	62.1	2.2	64.9	58.5	62.2	2.3	65.0	58.5	62.2	2.3	65.0	57.8	62.0	2.1	64.8	57.8	62.0	2.1	64.8	58.0	62.1	2.2	64.9
10		2	A	60.1	59.9	62.7	58.2	62.1	2.2	64.9	58.2	62.1	2.2	64.9	58.8	62.4	2.5	65.2	58.8	62.4	2.5	65.2	57.8	62.0	2.1	64.8	58.0	62.1	2.2	64.9	58.5	62.2	2.3	65.0
10		3	A	60.1	59.9	62.7	58.5	62.2	2.3	65.0	58.5	62.2	2.3	65.0	59.1	62.5	2.6	65.3	59.1	62.5	2.6	65.3	58.8	62.4	2.5	65.2	60.5	63.2	3.3	66.0	60.5	63.2	3.3	66.0
10		4	A	60.1	59.9	62.7	57.8	62.0	2.1	64.8	57.8	62.0	2.1	64.8	59.0	62.5	2.6	65.3	59.0	62.5	2.6	65.3	58.1	62.1	2.2	64.9	60.8	63.4	3.5	66.2	60.8	63.4	3.5	66.2
10		1	C	58.3	58.1	60.9	51.4	58.9	0.8	61.7	51.4	58.9	0.8	61.7	48.8	58.6	0.5	61.4	48.0	58.5	0.4	61.3	45.1	58.3	0.2	61.1	46.5	58.4	0.3	61.2	50.5	58.8	0.7	61.6
10		2	C	58.3	58.1	60.9	52.4	59.1	1.0	61.9	52.4	59.1	1.0	61.9	49.8	58.7	0.6	61.5	48.2	58.5	0.4	61.3	45.5	58.3	0.2	61.1	47.5	58.4	0.4	61.2	52.4	59.1	1.0	61.9
10		3	C	58.3	58.1	60.9	53.4	59.4	1.3	62.2	53.4	59.4	1.3	62.2	50.8	58.8	0.7	61.6	48.5	58.5	0.4	61.3	46.0	58.3	0.3	61.1	49.2	58.6	0.5	61.4	52.5	59.1	1.1	61.9
10		4	C	58.3	58.1	60.9	55.3	59.9	1.8	62.7	55.3	59.9	1.8	62.7	52.6	59.2	1.1	62.0	49.5	58.6	0.6	61.4	47.0	58.4	0.3	61.2	50.2	58.7	0.7	61.5	53.5	59.4	1.3	62.2
10		1	D	58.3	58.1	60.9	56.5	60.4	2.3	63.2	56.5	60.4	2.3	63.2	52.8	59.2	1.1	62.0	52.2	59.1	1.0	61.9	51.5	58.9	0.9	61.7	51.8	59.0	0.9	61.8	52.5	59.1	1.1	61.9
10		2	D	58.3	58.1	60.9	57.5	60.8	2.7	63.6	57.5	60.8	2.7	63.6	53.8	59.5	1.4	62.3	53.2	59.3	1.2	62.1	52.5	59.1	1.1	61.9	52.8	59.2	1.1	62.0	54.1	59.6	1.5	62.4
10		3	D	58.3	58.1	60.9	58.5	61.3	3.2	64.1	58.5	61.3	3.2	64.1	54.8	59.7	1.7	62.5	54.0	59.5	1.4	62.3	54.2	59.6	1.5	62.4	55.1	59.9	1.8	62.7	56.0	60.2	2.1	63.0
10		4	D	58.3	58.1	60.9	59.2	61.7	3.6	64.5	59.2	61.7	3.6	64.5	55.5	60.0	1.9	62.8	54.2	59.6	1.5	62.4	54.5	59.6	1.6	62.4	55.5	60.0	1.9	62.8	56.5	60.4	2.3	63.2
11	525-527 Dean St	1	A	61.1	60.9	63.7	58.3	62.8	1.9	65.6	58.3	62.8	1.9	65.6	58.5	62.9	2.0	65.7	58.5	62.9	2.0	65.7	58.4	62.8	1.9	65.6	59.0	63.1	2.2	65.9	59.2	63.1	2.2	65.9
11		2	A	61.1	60.9	63.7	58.3	62.8	1.9	65.6	58.3	62.8	1.9	65.6	58.6	62.9	2.0	65.7	58.6	62.9	2.0	65.7	58.4	62.8	1.9	65.6	59.0	63.1	2.2	65.9	59.2	63.1	2.2	65.9
11		3	A	60.1	59.9	62.7	57.4	61.8	1.9	64.6	57.4	61.8	1.9	64.6	57.8	62.0	2.1	64.8	58.0	62.1	2.2	64.9	57.6	61.9	2.0	64.7	58.2	62.1	2.2	64.9	58.5	62.2	2.3	65.0
11		4	A	60.1	59.9	62.7	56.6	61.6	1.7	64.4	56.6	61.6	1.7	64.4	57.2	61.8	1.9	64.6	57.2	61.8	1.9	64.6	56.8	61.6	1.7	64.4	57.8	62.0	2.1	64.8	57.8	62.0	2.1	64.8
11		5	A	59.1	58.9	61.7	57.0	61.1	2.2	63.9	57.0	61.1	2.2	63.9	57.5	61.2	2.3	64.0	57.5	61.2	2.3	64.0	56.8	61.0	2.1	63.8	58.1	61.5	2.6	64.3	58.1	61.5	2.6	64.3
11		1	C	58.3	58.1	60.9	46.0	58.3	0.3	61.1	46.0	58.3	0.3	61.1	44.5	58.3	0.2	61.1	43.8	58.2	0.2	61.0	42.0	58.2	0.1	61.0	43.1	58.2	0.1	61.0	46.8	58.4	0.3	61.2
11		2	C	58.3	58.1	60.9	47.0	58.4	0.3	61.2	47.0	58.4	0.3	61.2	45.5	58.3	0.2	61.1	44.1	58.3	0.2	61.1	42.5	58.2	0.1	61.0	43.5	58.2	0.1	61.0	47.0	58.4	0.3	61.2
11		3	C	58.3	58.1	60.9	47.2	58.4	0.3	61.2	47.2	58.4	0.3	61.2	45.8	58.3	0.2	61.1	44.5	58.3	0.2	61.1	43.1	58.2	0.1	61.0	44.5	58.3	0.2	61.1	47.2	58.4	0.3	61.2
11		4	C	58.3	58.1	60.9	49.0	58.6	0.5	61.4	49.0	58.6	0.5	61.4	46.8	58.4	0.3	61.2	45.0	58.3	0.2	61.1	43.8	58.2	0.2	61.0	46.8	58.4	0.3	61.2	49.0	58.6	0.5	61.4
11		5	C	58.3	58.1	60.9	51.6	59.0	0.9	61.8	51.6	59.0	0.9	61.8	49.2	58.6	0.5	61.4	47.1	58.4	0.3	61.2	44.5	58.3	0.2	61.1	47.8	58.5	0.4	61.3	50.0	58.7	0.6	61.5
11		1	D	58.3	58.1	60.9	51.5	58.9	0.9	61.7	51.5	58.9	0.9	61.7	51.0	58.9	0.8	61.7	50.6	58.8	0.7	61.6	50.3	58.8	0.7	61.6	50.5	58.8	0.7	61.6	50.8	58.8	0.7	61.6
11		2	D	58.3	58.1	60.9	52.2	59.1	1.0	61.9	52.2	59.1	1.0	61.9	52.0	59.0	1.0	61.8	51.5	58.9	0.9	61.7	51.3	58.9	0.8	61.7	51.5	58.9	0.9	61.7	52.0	59.0	1.0	61.8
11		3	D	58.3	58.1	60.9	53.2	59.3	1.2	62.1	53.2	59.3	1.2	62.1	53.0	59.3	1.2	62.1	52.5	59.1	1.1	61.9	52.8	59.2	1.1	62.0	53.2	59.3	1.2	62.1	53.5	59.4	1.3	62.2
11		4	D	58.3	58.1	60.9	53.5	59.4	1.3	62.2	53.5	59.4	1.3	62.2	53.0	59.3	1.2	62.1	52.6	59.2	1.1	62.0	52.8	59.2	1.1	62.0	53.8	59.5	1.4	62.3	54.1	59.6	1.5	62.4
11		5	D	58.3	58.1	60.9	54.5	59.7	1.6	62.5	54.5	59.7	1.6	62.5	53.1	59.3	1.2	62.1	52.0	59.0	1.0	61.8	52.5	59.1	1.1	61.9	53.5	59.4	1.3	62.2	54.0	59.5	1.4	62.3

Atlantic Yards Redevelopment SEIS Construction Noise

Phasing Plan 3 Noise Analysis Results

Receptor Sites	Address	Elevation (floor)	Façade	Existing Leq(1)	NB Leq(1)	NB L10	Construction Duration																													
							2027 - August				2028 - October				2029 - March				2029 - June				2030 - September				2031 - December				2032 - July			
							Leq			L10	Leq			L10	Leq			L10	Leq			L10	Leq			L10	Leq			L10	Leq			L10
							Const	Total	Change	Total	Const	Total	Change	Total	Const	Total	Change	Total	Const	Total	Change	Total	Const	Total	Change	Total	Const	Total	Change	Total	Const	Total	Change	Total
6	524-526 Carlton Ave	1	B	58.3	58.7	63.2	58.3	61.5	2.8	66.0	58.2	61.5	2.8	66.0	62.1	63.7	5.1	68.2	62.1	63.7	5.1	68.2	59.2	62.0	3.3	66.5	64.2	65.3	6.6	69.8	62.8	64.2	5.5	68.7
6		2	B	58.3	58.7	63.2	59.3	62.0	3.3	66.5	59.2	61.9	3.3	66.4	63.8	64.9	6.3	69.4	64.5	65.5	6.8	70.0	60.2	62.5	3.8	67.0	66.0	66.7	8.0	71.2	65.2	66.1	7.4	70.6
6		3	B	58.3	58.7	63.2	59.3	62.0	3.3	66.5	59.2	62.0	3.3	66.5	65.2	66.1	7.4	70.6	65.2	66.1	7.4	70.6	60.5	62.7	4.0	67.2	67.6	68.2	9.5	72.7	66.8	67.4	8.7	71.9
6		4	B	58.3	58.7	63.2	59.3	62.0	3.3	66.5	59.2	62.0	3.3	66.5	66.8	67.4	8.7	71.9	66.8	67.4	8.7	71.9	61.5	63.4	4.7	67.9	67.6	68.2	9.5	72.7	66.8	67.4	8.7	71.9
6		1	C	58.3	58.7	63.2	48.1	59.1	0.4	63.6	47.5	59.0	0.3	63.5	53.5	59.8	1.2	64.3	54.4	60.1	1.4	64.6	51.0	59.4	0.7	63.9	59.1	61.9	3.2	66.4	59.1	61.9	3.2	66.4
6		2	C	58.3	58.7	63.2	48.5	59.1	0.4	63.6	48.0	59.0	0.4	63.5	55.4	60.4	1.7	64.9	55.4	60.4	1.7	64.9	52.0	59.5	0.8	64.0	64.1	65.2	6.5	69.7	63.1	64.4	5.7	68.9
6		3	C	58.3	58.7	63.2	49.5	59.2	0.5	63.7	49.1	59.1	0.5	63.6	56.5	60.7	2.1	65.2	57.4	61.1	2.4	65.6	54.0	59.9	1.3	64.4	67.0	67.6	8.9	72.1	67.0	67.6	8.9	72.1
6		4	C	58.3	58.7	63.2	51.5	59.4	0.8	63.9	51.2	59.4	0.7	63.9	57.8	61.3	2.6	65.8	58.6	61.7	3.0	66.2	57.0	60.9	2.2	65.4	69.1	69.4	10.8	73.9	69.1	69.4	10.8	73.9
7	528-530 Carlton Ave	1	B	58.3	58.7	63.2	58.3	61.5	2.8	66.0	58.2	61.5	2.8	66.0	62.1	63.7	5.1	68.2	62.1	63.7	5.1	68.2	59.0	61.8	3.2	66.3	64.2	65.3	6.6	69.8	62.8	64.2	5.5	68.7
7		2	B	58.3	58.7	63.2	58.3	61.5	2.8	66.0	58.2	61.5	2.8	66.0	62.8	64.2	5.5	68.7	62.8	64.2	5.5	68.7	59.2	62.0	3.3	66.5	65.0	65.9	7.2	70.4	64.2	65.3	6.6	69.8
7		3	B	58.3	58.7	63.2	59.2	62.0	3.3	66.5	59.2	61.9	3.3	66.4	63.8	64.9	6.3	69.4	63.8	64.9	6.3	69.4	60.0	62.4	3.7	66.9	66.8	67.4	8.7	71.9	66.8	67.4	8.7	71.9
7		4	B	58.3	58.7	63.2	59.3	62.0	3.3	66.5	59.2	61.9	3.3	66.4	65.2	66.1	7.4	70.6	65.2	66.1	7.4	70.6	60.8	62.9	4.2	67.4	67.6	68.2	9.5	72.7	67.6	68.2	9.5	72.7
7		1	C	58.3	58.7	63.2	47.5	59.0	0.3	63.5	48.1	59.1	0.4	63.6	52.6	59.6	1.0	64.1	53.5	59.8	1.2	64.3	50.2	59.3	0.6	63.8	59.1	61.9	3.2	66.4	58.2	61.4	2.8	65.9
7		2	C	58.3	58.7	63.2	49.0	59.1	0.4	63.6	49.0	59.1	0.4	63.6	53.8	59.9	1.2	64.4	54.6	60.1	1.4	64.6	51.5	59.4	0.8	63.9	62.1	63.7	5.1	68.2	62.1	63.7	5.1	68.2
7		3	C	58.3	58.7	63.2	49.5	59.2	0.5	63.7	50.0	59.2	0.6	63.7	54.8	60.2	1.5	64.7	55.6	60.4	1.7	64.9	51.8	59.5	0.8	64.0	66.1	66.8	8.1	71.3	65.1	66.0	7.3	70.5
7		4	C	58.3	58.7	63.2	50.1	59.3	0.6	63.8	51.0	59.4	0.7	63.9	56.6	60.8	2.1	65.3	57.5	61.1	2.5	65.6	53.5	59.8	1.1	64.3	67.1	67.6	9.0	72.1	67.1	67.6	9.0	72.1
8	532-534 Carlton Ave	1	B	58.3	58.7	63.2	58.3	61.5	2.8	66.0	58.2	61.5	2.8	66.0	61.5	63.4	4.7	67.9	61.5	63.4	4.7	67.9	58.6	61.7	3.0	66.2	63.5	64.7	6.0	69.2	62.1	63.7	5.1	68.2
8		2	B	58.3	58.7	63.2	58.3	61.5	2.8	66.0	58.2	61.5	2.8	66.0	61.5	63.4	4.7	67.9	61.5	63.4	4.7	67.9	58.8	61.7	3.1	66.2	65.0	65.9	7.2	70.4	63.5	64.7	6.0	69.2
8		3	B	58.3	58.7	63.2	58.3	61.5	2.8	66.0	58.2	61.5	2.8	66.0	62.1	63.7	5.1	68.2	62.1	63.7	5.1	68.2	58.8	61.7	3.1	66.2	66.6	67.3	8.6	71.8	65.0	65.9	7.2	70.4
8		4	B	58.3	58.7	63.2	58.4	61.6	2.9	66.1	58.2	61.5	2.8	66.0	64.2	65.3	6.6	69.8	64.2	65.3	6.6	69.8	59.0	61.8	3.2	66.3	67.5	68.0	9.4	72.5	65.8	66.6	7.9	71.1
8		1	D	58.3	58.7	63.2	47.5	59.0	0.3	63.5	48.1	59.1	0.4	63.6	51.0	59.4	0.7	63.9	52.6	59.6	1.0	64.1	50.2	59.3	0.6	63.8	57.2	61.0	2.3	65.5	58.2	61.4	2.8	65.9
8		2	D	58.3	58.7	63.2	48.5	59.1	0.4	63.6	49.1	59.1	0.5	63.6	52.8	59.7	1.0	64.2	54.5	60.1	1.4	64.6	50.5	59.3	0.6	63.8	62.1	63.7	5.0	68.2	62.1	63.7	5.0	68.2
8		3	D	58.3	58.7	63.2	49.0	59.1	0.4	63.6	49.5	59.2	0.5	63.7	54.6	60.1	1.4	64.6	56.4	60.7	2.0	65.2	50.8	59.3	0.6	63.8	64.1	65.2	6.5	69.7	64.1	65.2	6.5	69.7
8		4	D	58.3	58.7	63.2	49.1	59.1	0.5	63.6	50.5	59.3	0.6	63.8	57.4	61.1	2.4	65.6	58.3	61.5	2.8	66.0	51.8	59.5	0.8	64.0	67.0	67.6	8.9	72.1	67.0	67.6	8.9	72.1
9	565 Dean St	1	B	58.3	58.7	63.2	58.3	61.5	2.8	66.0	58.2	61.5	2.8	66.0	60.5	62.7	4.0	67.2	60.5	62.7	4.0	67.2	58.8	61.7	3.1	66.2	63.5	64.7	6.0	69.2	62.1	63.7	5.1	68.2
9		2	B	58.3	58.7	63.2	58.4	61.6	2.9	66.1	58.3	61.5	2.8	66.0	60.5	62.7	4.0	67.2	60.5	62.7	4.0	67.2	59.0	61.8	3.2	66.3	64.2	65.3	6.6	69.8	63.5	64.7	6.0	69.2
9		3	B	58.3	58.7	63.2	59.0	61.8	3.2	66.3	58.3	61.5	2.8	66.0	61.5	63.4	4.7	67.9	61.5	63.4	4.7	67.9	59.2	62.0	3.3	66.5	66.6	67.3	8.6	71.8	65.8	66.6	7.9	71.1
9		4	B	58.3	58.7	63.2	60.0	62.4	3.7	66.9	57.5	61.1	2.5	65.6	62.5	64.0	5.3	68.5	62.5	64.0	5.3	68.5	58.8	61.7	3.1	66.2	66.5	67.2	8.5	71.7	65.6	66.4	7.8	70.9
9		1	C	58.3	58.7	63.2	60.1	62.5	3.8	67.0	59.2	62.0	3.3	66.5	59.0	61.8	3.2	66.3	59.2	62.0	3.3	66.5	58.5	61.6	2.9	66.1	58.5	61.6	2.9	66.1	58.5	61.6	2.9	66.1
9		2	C	58.3	58.7	63.2	60.5	62.7	4.0	67.2	59.2	62.0	3.3	66.5	59.0	61.8	3.2	66.3	59.5	62.1	3.4	66.6	58.5	61.6	2.9	66.1	58.8	61.7	3.1	66.2	58.6	61.7	3.0	66.2
9		3	C	58.3	58.7	63.2	60.5	62.7	4.0	67.2	58.8	61.7	3.1	66.2	58.5	61.6	2.9	66.1	58.8	61.7	3.1	66.2	57.6	61.2	2.5	65.7	58.0	61.4	2.7	65.9	57.8	61.3	2.6	65.8
9		4	C	58.3	58.7	63.2	60.5	62.7	4.0	67.2	58.8	61.7	3.1	66.2	58.8	61.7	3.1	66.2	59.1	61.9	3.2	66.4	57.6	61.2	2.5	65.7	58.2	61.5	2.8	66.0	58.2	61.5	2.8	66.0
9		1	D	58.3	58.7	63.2	53.8	59.9	1.2	64.4	54.0	59.9	1.3	64.4	54.2	60.0	1.3	64.5	54.8	60.2	1.5	64.7	54.5	60.1	1.4	64.6	55.5	60.4	1.7	64.9	55.5	60.4	1.7	64.9
9		2	D	58.3	58.7	63.2	54.8	60.2	1.5	64.7	54.8	60.2	1.5	64.7	55.5	60.4	1.7	64.9	55.8	60.5	1.8	65.0	55.0	60.2	1.5	64.7	57.5	61.2	2.5	65.7	57.0	60.9	2.3	65.4
9		3	D	58.3	58.7	63.2	55.0	60.2	1.5	64.7	54.8	60.2	1.5	64.7	56.1	60.6	1.9	65.1	57.0	60.9	2.3	65.4	55.2	60.3	1.6	64.8	58.8	61.7	3.1	66.2	59.5	62.1	3.4	66.6
9		4	D	58.3	58.7	63.2	55.5	60.4	1.7	64.9	55.0	60.2	1.5	64.7	57.5	61.2	2.5	65.7	58.1	61.4	2.7	65.9	55.2	60.3	1.6	64.8	61.8	63.5	4.8	68.0	62.6	64.1	5.4	68.6
10	541-547 Dean St	1	A	60.1	59.9	62.7	57.8	62.0	2.1	64.8	57.5	61.9	2.0	64.7	57.5	61.9	2.0	64.7	57.5	61.9	2.0	64.7	57.8	62.0	2.1	64.8	57.6	61.9	2.0	64.7	57.6	61.9	2.0	64.7
10		2	A	60.1	59.9	62.7	58.0	62.1	2.2	64.9	57.5	61.9	2.0	64.7	57.5	61.9	2.0	64.7	57.5	61.9	2.0	64.7	57.6	61.9	2.0	64.7	57.8	62.0	2.1	64.8	57.6	61.9	2.0	64.7
10		3	A	60.1	59.9	62.7	58.2	62.1	2.2	64.9	57.5	61.9	2.0	64.7	57.5	61.9	2.0	64.7	57.8	62.0	2.1	64.8	57.6	61.9	2.0	64.7	57.8	62.0	2.1	64.8	57.8	62.0	2.1	64.8
10		4	A	60.1	59.9	62.7	59.5	62.7	2.8	65.5	57.0	61.7	1.8	64.5	56.8	61.6	1.7	64.4	57.2	61.8	1.9	64.6	57.0	61.7	1.8	64.5	57.8	62.0	2.1	64.8	57.5	61.9	2.0	64.7
10		1	C	58.3	58.1	60.9	45.8	58.3	0.2	61.1	46.5	58.4	0.3	61.2	47.2	58.4	0.3	61.2	48.8	58.6	0.5	61.4	48.0	58.5	0.4	61.3	51.4	58.9	0.8	61.7	50.5	58.8	0.7	61.6
10		2	C	58.3	58.1	60.9	46.1	58.4	0.3	61.2	47.5	58.4	0.4	61.2	49.0	58.6	0.5	61.4	50.6	58.8	0.7	61.6	49.8	58.7	0.6	61.5	53.3	59.3	1.3	62.1	52.4	59.1	1.0	61.9
10		3	C	58.3	58.1	60.9	46.5	58.4	0.3	61.2	48.5	58.5	0.4	61.3	52.5	59.1	1.1	61.9	53.4	59.4	1.3	62.2	50.8	58.8	0.7	61.6	54.3	59.6	1.5	62.4	54.3	59.6	1.5	62.4
10		4	C	58.3	58.1	60.9	47.5	58.5	0.4	61.3	49.5	58.6	0.6	61.4	56.3	60.3	2.2	63.1	56.3	60.3	2.2	63.1	51.8	59.0	0.9	61.8	59.1	61.7	3.6	64.5	59.1	61.7	3.6	64.5
10		1	D	58.3	58.1	60.9	51.8	59.0	0.9	61.8	52.0	59.0	1.0	61.8	52.5	59.1	1.1	61.9	52.8	59.2	1.1	62.0	52.5	59.1	1.1	61.9	54.0	59.5	1.4	62.3	53.5	59.4	1.3	62.2
10		2	D	58.3	58.1	60.9	52.6	59.2	1.1	62.0	53.0	59.3	1.2	62.1	53.5	59.4	1.3	62.2	54.1	59.6	1.5	62.4	53.8	59.5	1.4	62.3	55.5	60.0	1.9	62.8	55.0	59.8	1.7	62.6
10		3	D	58.3	58.1	60.9	53.5	59.4	1.3	62.2	53.8	59.5	1.4	62.3	55.5	60.0	1.9	62.8	56.0	60.2	2.1	63.0	54.5	59.6	1.6	62.4	57.1	60.6	2.6	63.4	57.1	60.6	2.6	63.4
10		4	D	58.3	58.1	60.9	54.5	59.6	1.6	62.4	54.0	59.5	1.4	62.3	57.1	60.6	2.6	63.4	57.8	60.9	2.9	63.7	55.1	59.9	1.8	62.7	60.8	62.7	4.6	65.5	60.8	62.7	4.6	65.5
11	525-527 Dean St	1	A	61.1	60.9	63.7	59.2	63.1	2.2	65.9	58.8	63.0	2.1	65.8	58.8	63.0	2.1	65.8	59.0	63.1	2.2	65.9	59.5	63.2	2.3	66.0	58.4	62.8	1.9	65.6	58.3	62.8	1.9	65.6
11		2	A	61.1	60.9	63.7	59.2	63.1	2.2	65.9	58.8	63.0	2.1	65.8	58.8	63.0	2.1	65.8	59.0	63.1	2.2	65.9	59.8	63.4	2.5	66.2	58.4	62.8	1.9	65.6	58.3	62.8	1.9	65.6
11		3	A	60.1	59.9	62.7	58.5	62.2	2.3	65.0	58.0	62.1	2.2	64.9	58.0	62.1	2.2	64.9	58.5	62.2	2.3	65.0	59.1	62.5	2.6	65.3	57.5	61.9	2.0	64.7	57.4	61.8	1.9	64.6
11		4	A	60.1	59.9	62.7	57.8	62.0	2.1	64.8	57.5	61.9	2.0	64.7	57.5	61.9	2.0	64.7	57.8	62.0	2.1	64.8	59.0	62.5	2.6	65.3	56.6	61.6	1.7	64.4	56.5	61.5	1.6	64.3
11		5	A	59.1	58.9	61.7	57.8	61.4	2.5	64.2	57.5	61.2	2.3	64.0	57.8	61.4	2.5	64.2	58.1	61.5	2.6	64.3	59.0	62.0	3.1	64.8	57.0	61.1	2.2	63.9	56.6	60.9	2.0	63.7
11		1	C	58.3	58.1	60.9	43.1	58.2	0.1	61.0	47.6	58.5	0.4	61.3	46.8	58.4	0.3	61.2	49.4	58.6	0.6	61.4	49.4	58.6	0.6	61.4	50.3	58.8	0.7	61.6	48.5	58.5	0.5	61.3
11		2	C	58.3	58.1	60.9	43.5	58.2	0.1	61.0	48.6	58.6	0.5	61.4	47.8	58.5	0.4	61.3	51.3	58.9	0.8	61.7	49.5	58.7	0.6	61.5	50.4	58.8	0.7	61.6	48.6	58.6	0.5	61.4
11		3	C	58.3	58.1	60.9	43.5	58.2	0.1	61.0	49.6	58.7	0.6	61.5	48.8	58.6	0.5	61.4	53.3	59.3	1.2	62.1	49.6	58.7	0.6	61.5	52.3	59.1	1.0	61.9	48.8	58.6	0.5	61.4
11		4	C	58.3	58.1	60.9	44.5	58.3	0.2	61.1	50.6	58.8	0.7	61.6	51.5	58.9	0.9	61.7	54.3	59.6	1.5	62.4	51.5	58.9	0.9	61.7	53.3	59.3	1.3	62.1	49.8	58.7	0.6	61.5
11		5	C	58.3	58.1	60.9	45.5	58.3	0.2	61.1	53.4	59.4	1.3	62.2	56.2	60.3	2.2	63.1	57.2	60.7	2.6	63.5	54.3	59.6	1.5	62.4	56.2	60.3	2.2	63.1	50.8	58.8	0.7	61.6
11		1	D	58.3	58.1	60.9	50.5	58.8	0.7	61.6	51.5	58.9	0.9	61.7	51.5	58.9	0.9	61.7	52.1	59.1	1.0	61.9	52.1	59.1	1.0	61.9	52.1	59.1	1.0	61.9	51.8	59.0	0.9	61.8
11		2	D	58.3	58.1	60.9	51.5	58.9	0.9	61.7	52.5	59.1	1.1	61.9	52.2	59.1	1.0	61.9	53.1	59.3	1.2	62.1	53.1	59.3	1.2	62.1	53.1	59.3	1.2	62.1	52.8	59.2	1.1	62.0
11		3	D	58.3	58.1	60.9	52.4	59.1	1.0	61.9	53.2	59.3	1.2	62.1	53.2	59.3	1.2	62.1	54.1	59.6	1.5	62.4	53.8	59.5	1.4	62.3	53.8	59.5	1.4	62.3	53.5	59.4	1.3	62.2
11		4	D	58.3	58.1	60.9	52.5	59.1	1.1	61.9	53.2	59.3	1.2	62.1	53.2	59.3	1.2	62.1	53.8	59.5	1.4	62.3	53.8	59.5	1.4	62.3	53.8	59.5	1.4	62.3	53.5	59.4	1.3	62.2
11		5	D	58.3	58.1	60.9	52.2	59.1	1.0	61.9	53.1	59.3	1.2	62.1	53.1	59.3	1.2	62.1	53.1	59.3	1.2	62.1	54.0	59.5	1.4	62.3	54.0	59.5	1.4	62.3	53.1	59.3	1.2	62.1

Atlantic Yards Redevelopment SEIS Construction Noise

Phasing Plan 3 Noise Analysis Results

Receptor Sites	Address	Elevation (floor)	Façade	Existing Leq(1)	NB Leq(1)	NB L10	2032 - December Leq Const	2032 - December Leq Total	2032 - December Leq Change	2032 - December L10 Total	2033 - November Leq Const	2033 - November Leq Total	2033 - November Leq Change	2033 - November L10 Total	2034 - June Leq Const	2034 - June Leq Total	2034 - June Leq Change	2034 - June L10 Total	2035 - October Leq Const	2035 - October Leq Total	2035 - October Leq Change	2035 - October L10 Total
6	524-526 Carlton Ave	1	B	58.3	58.7	63.2	59.8	62.3	3.6	66.8	60.1	62.5	3.8	67.0	60.1	62.5	3.8	67.0	61.0	63.0	4.3	67.5
6		2	B	58.3	58.7	63.2	61.1	63.1	4.4	67.6	61.5	63.4	4.7	67.9	62.5	64.0	5.4	68.5	63.8	64.9	6.3	69.4
6		3	B	58.3	58.7	63.2	61.1	63.1	4.4	67.6	62.5	64.0	5.4	68.5	63.8	64.9	6.3	69.4	64.5	65.5	6.8	70.0
6		4	B	58.3	58.7	63.2	61.1	63.1	4.4	67.6	63.1	64.5	5.8	69.0	64.5	65.5	6.8	70.0	66.8	67.4	8.7	71.9
6		1	C	58.3	58.7	63.2	49.5	59.2	0.5	63.7	58.2	61.4	2.8	65.9	55.3	60.3	1.6	64.8	57.2	61.0	2.3	65.5
6		2	C	58.3	58.7	63.2	51.2	59.4	0.7	63.9	59.2	61.9	3.3	66.4	60.1	62.5	3.8	67.0	61.1	63.1	4.4	67.6
6		3	C	58.3	58.7	63.2	55.6	60.4	1.7	64.9	61.2	63.1	4.4	67.6	63.1	64.4	5.8	68.9	65.1	66.0	7.3	70.5
6		4	C	58.3	58.7	63.2	58.6	61.7	3.0	66.2	64.2	65.3	6.6	69.8	67.1	67.7	9.0	72.2	68.1	68.5	9.9	73.0
7	528-530 Carlton Ave	1	B	58.3	58.7	63.2	58.8	61.7	3.1	66.2	60.1	62.5	3.8	67.0	59.8	62.3	3.6	66.8	60.1	62.5	3.8	67.0
7		2	B	58.3	58.7	63.2	59.2	62.0	3.3	66.5	60.5	62.7	4.0	67.2	61.0	63.0	4.3	67.5	62.1	63.7	5.1	68.2
7		3	B	58.3	58.7	63.2	60.2	62.5	3.8	67.0	62.0	63.7	5.0	68.2	62.5	64.0	5.4	68.5	63.1	64.5	5.8	69.0
7		4	B	58.3	58.7	63.2	60.5	62.7	4.0	67.2	62.5	64.0	5.4	68.5	63.1	64.5	5.8	69.0	64.5	65.5	6.8	70.0
7		1	C	58.3	58.7	63.2	50.2	59.3	0.6	63.8	57.2	61.0	2.3	65.5	53.5	59.8	1.2	64.3	56.3	60.7	2.0	65.2
7		2	C	58.3	58.7	63.2	53.0	59.7	1.0	64.2	58.3	61.5	2.8	66.0	55.5	60.4	1.7	64.9	59.2	62.0	3.3	66.5
7		3	C	58.3	58.7	63.2	54.8	60.2	1.5	64.7	60.2	62.5	3.8	67.0	59.3	62.0	3.3	66.5	63.1	64.4	5.8	68.9
7		4	C	58.3	58.7	63.2	58.4	61.6	2.9	66.1	62.2	63.8	5.1	68.3	62.2	63.8	5.1	68.3	65.1	66.0	7.3	70.5
8	532-534 Carlton Ave	1	B	58.3	58.7	63.2	58.8	61.7	3.1	66.2	60.5	62.7	4.0	67.2	59.2	62.0	3.3	66.5	59.8	62.3	3.6	66.8
8		2	B	58.3	58.7	63.2	59.0	61.8	3.2	66.3	60.5	62.7	4.0	67.2	60.1	62.5	3.8	67.0	62.1	63.7	5.1	68.2
8		3	B	58.3	58.7	63.2	59.0	61.8	3.2	66.3	61.0	63.0	4.3	67.5	60.5	62.7	4.0	67.2	62.8	64.2	5.5	68.7
8		4	B	58.3	58.7	63.2	59.2	62.0	3.3	66.5	61.5	63.4	4.7	67.9	61.5	63.4	4.7	67.9	63.5	64.7	6.0	69.2
8		1	D	58.3	58.7	63.2	51.0	59.4	0.7	63.9	57.2	61.0	2.3	65.5	53.5	59.8	1.2	64.3	55.3	60.3	1.6	64.8
8		2	D	58.3	58.7	63.2	53.6	59.9	1.2	64.4	58.2	61.5	2.8	66.0	54.5	60.1	1.4	64.6	57.3	61.0	2.4	65.5
8		3	D	58.3	58.7	63.2	54.6	60.1	1.4	64.6	58.3	61.5	2.8	66.0	55.5	60.4	1.7	64.9	59.2	62.0	3.3	66.5
8		4	D	58.3	58.7	63.2	57.4	61.1	2.4	65.6	61.2	63.1	4.4	67.6	60.2	62.5	3.8	67.0	63.1	64.4	5.8	68.9
9	565 Dean St	1	B	58.3	58.7	63.2	58.4	61.6	2.9	66.1	60.1	62.5	3.8	67.0	59.0	61.8	3.2	66.3	59.2	62.0	3.3	66.5
9		2	B	58.3	58.7	63.2	58.5	61.6	2.9	66.1	60.5	62.7	4.0	67.2	60.1	62.5	3.8	67.0	61.0	63.0	4.3	67.5
9		3	B	58.3	58.7	63.2	58.5	61.6	2.9	66.1	61.0	63.0	4.3	67.5	60.5	62.7	4.0	67.2	61.5	63.4	4.7	67.9
9		4	B	58.3	58.7	63.2	57.8	61.3	2.6	65.8	61.1	63.1	4.4	67.6	60.5	62.7	4.0	67.2	61.8	63.5	4.8	68.0
9		1	C	58.3	58.7	63.2	58.2	61.4	2.8	65.9	58.8	61.7	3.1	66.2	58.2	61.5	2.8	66.0	58.4	61.6	2.9	66.1
9		2	C	58.3	58.7	63.2	58.2	61.4	2.8	65.9	58.8	61.7	3.1	66.2	58.3	61.5	2.8	66.0	58.5	61.6	2.9	66.1
9		3	C	58.3	58.7	63.2	57.2	61.0	2.3	65.5	57.6	61.2	2.5	65.7	57.4	61.1	2.4	65.6	57.8	61.3	2.6	65.8
9		4	C	58.3	58.7	63.2	57.3	61.0	2.4	65.5	57.8	61.3	2.6	65.8	57.5	61.1	2.5	65.6	58.0	61.4	2.7	65.9
9		1	D	58.3	58.7	63.2	54.0	59.9	1.3	64.4	56.0	60.6	1.9	65.1	54.5	60.1	1.4	64.6	54.8	60.2	1.5	64.7
9		2	D	58.3	58.7	63.2	55.0	60.2	1.5	64.7	57.0	60.9	2.3	65.4	55.5	60.4	1.7	64.9	56.1	60.6	1.9	65.1
9		3	D	58.3	58.7	63.2	55.2	60.3	1.6	64.8	57.5	61.2	2.5	65.7	55.8	60.5	1.8	65.0	56.5	60.8	2.1	65.3
9		4	D	58.3	58.7	63.2	56.5	60.8	2.1	65.3	60.2	62.5	3.8	67.0	58.1	61.4	2.7	65.9	60.2	62.5	3.8	67.0
10	541-547 Dean St	1	A	60.1	59.9	62.7	57.3	61.8	1.9	64.6	57.5	61.9	2.0	64.7	57.3	61.8	1.9	64.6	57.5	61.9	2.0	64.7
10		2	A	60.1	59.9	62.7	57.3	61.8	1.9	64.6	57.5	61.9	2.0	64.7	57.3	61.8	1.9	64.6	57.5	61.9	2.0	64.7
10		3	A	60.1	59.9	62.7	57.3	61.8	1.9	64.6	57.5	61.9	2.0	64.7	57.3	61.8	1.9	64.6	57.5	61.9	2.0	64.7
10		4	A	60.1	59.9	62.7	56.3	61.5	1.6	64.3	56.6	61.6	1.7	64.4	56.4	61.5	1.6	64.3	56.8	61.6	1.7	64.4
10		1	C	58.3	58.1	60.9	49.6	58.7	0.6	61.5	54.2	59.6	1.5	62.4	49.6	58.7	0.6	61.5	49.6	58.7	0.6	61.5
10		2	C	58.3	58.1	60.9	50.6	58.8	0.7	61.6	55.2	59.9	1.8	62.7	50.6	58.8	0.7	61.6	51.5	58.9	0.9	61.7
10		3	C	58.3	58.1	60.9	50.8	58.8	0.7	61.6	55.3	59.9	1.8	62.7	51.6	59.0	0.9	61.8	53.4	59.4	1.3	62.2
10		4	C	58.3	58.1	60.9	51.0	58.9	0.8	61.7	57.2	60.7	2.6	63.5	57.2	60.7	2.6	63.5	59.1	61.7	3.6	64.5
10		1	D	58.3	58.1	60.9	53.1	59.3	1.2	62.1	55.8	60.1	2.0	62.9	53.1	59.3	1.2	62.1	53.1	59.3	1.2	62.1
10		2	D	58.3	58.1	60.9	54.1	59.6	1.5	62.4	56.8	60.5	2.4	63.3	54.1	59.6	1.5	62.4	54.5	59.7	1.6	62.5
10		3	D	58.3	58.1	60.9	54.8	59.7	1.7	62.5	57.1	60.6	2.6	63.4	55.1	59.9	1.8	62.7	56.0	60.2	2.1	63.0
10		4	D	58.3	58.1	60.9	54.8	59.7	1.7	62.5	59.2	61.7	3.6	64.5	58.5	61.3	3.2	64.1	60.0	62.1	4.1	64.9
11	525-527 Dean St	1	A	61.1	60.9	63.7	58.2	62.8	1.9	65.6	58.3	62.8	1.9	65.6	58.1	62.7	1.8	65.5	58.3	62.8	1.9	65.6
11		2	A	61.1	60.9	63.7	58.2	62.8	1.9	65.6	58.3	62.8	1.9	65.6	58.1	62.7	1.8	65.5	58.3	62.8	1.9	65.6
11		3	A	60.1	59.9	62.7	57.3	61.8	1.9	64.6	57.3	61.8	1.9	64.6	57.2	61.8	1.9	64.6	57.3	61.8	1.9	64.6
11		4	A	60.1	59.9	62.7	56.3	61.5	1.6	64.3	56.5	61.5	1.6	64.3	56.2	61.4	1.5	64.2	56.4	61.5	1.6	64.3
11		5	A	59.1	58.9	61.7	56.4	60.8	1.9	63.6	56.6	60.9	2.0	63.7	56.3	60.8	1.9	63.6	56.4	60.8	1.9	63.6
11		1	C	58.3	58.1	60.9	46.8	58.4	0.3	61.2	48.5	58.5	0.5	61.3	44.5	58.3	0.2	61.1	46.8	58.4	0.3	61.2
11		2	C	58.3	58.1	60.9	47.0	58.4	0.3	61.2	48.6	58.6	0.5	61.4	44.8	58.3	0.2	61.1	47.0	58.4	0.3	61.2
11		3	C	58.3	58.1	60.9	47.2	58.4	0.3	61.2	48.8	58.6	0.5	61.4	45.1	58.3	0.2	61.1	47.2	58.4	0.3	61.2
11		4	C	58.3	58.1	60.9	48.2	58.5	0.4	61.3	49.8	58.7	0.6	61.5	46.1	58.4	0.3	61.2	47.5	58.4	0.4	61.2
11		5	C	58.3	58.1	60.9	49.2	58.6	0.5	61.4	50.8	58.8	0.7	61.6	46.5	58.4	0.3	61.2	48.5	58.5	0.4	61.3
11		1	D	58.3	58.1	60.9	51.2	58.9	0.8	61.7	51.8	59.0	0.9	61.8	50.8	58.8	0.7	61.6	51.5	58.9	0.9	61.7
11		2	D	58.3	58.1	60.9	52.0	59.0	1.0	61.8	52.5	59.1	1.1	61.9	51.8	59.0	0.9	61.8	52.2	59.1	1.0	61.9
11		3	D	58.3	58.1	60.9	52.8	59.2	1.1	62.0	53.5	59.4	1.3	62.2	52.6	59.2	1.1	62.0	53.0	59.3	1.2	62.1
11		4	D	58.3	58.1	60.9	52.8	59.2	1.1	62.0	53.5	59.4	1.3	62.2	52.8	59.2	1.1	62.0	53.0	59.3	1.2	62.1
11		5	D	58.3	58.1	60.9	52.2	59.1	1.0	61.9	53.1	59.3	1.2	62.1	52.0	59.0	1.0	61.8	52.5	59.1	1.1	61.9

Atlantic Yards Redevelopment SEIS Construction Noise

Phasing Plan 3 Noise Analysis Results

Receptor	Address	Elevation	Façade	Existing	NB	NB	2018 - June				2019 - January				2020 - February				2021 - March				2025 - July				2026 - June				2026 - November			
							Leq			L10	Leq			L10	Leq			L10	Leq			L10	Leq			L10	Leq			L10	Leq			L10
Sites		(floor)		Leq(1)	Leq(1)	L10	Const	Total	Change	Total	Const	Total	Change	Total	Const	Total	Change	Total	Const	Total	Change	Total	Const	Total	Change	Total	Const	Total	Change	Total	Const	Total	Change	Total
12		1	A	58.3	58.1	60.9	43.5	58.2	0.1	61.0	43.5	58.2	0.1	61.0	42.6	58.2	0.1	61.0	41.8	58.2	0.1	61.0	40.2	58.2	0.1	61.0	41.0	58.2	0.1	61.0	41.8	58.2	0.1	61.0
12		2	A	58.3	58.1	60.9	43.6	58.2	0.2	61.0	43.6	58.2	0.2	61.0	42.8	58.2	0.1	61.0	42.0	58.2	0.1	61.0	40.5	58.2	0.1	61.0	41.2	58.2	0.1	61.0	42.0	58.2	0.1	61.0
12		3	A	58.3	58.1	60.9	43.8	58.2	0.2	61.0	43.8	58.2	0.2	61.0	43.0	58.2	0.1	61.0	42.2	58.2	0.1	61.0	40.8	58.2	0.1	61.0	41.5	58.2	0.1	61.0	43.0	58.2	0.1	61.0
12		4	A	58.3	58.1	60.9	45.6	58.3	0.2	61.1	45.6	58.3	0.2	61.1	44.0	58.3	0.2	61.1	42.5	58.2	0.1	61.0	41.1	58.2	0.1	61.0	42.5	58.2	0.1	61.0	44.8	58.3	0.2	61.1
12		5	A	58.3	58.1	60.9	47.6	58.5	0.4	61.3	47.6	58.5	0.4	61.3	44.5	58.3	0.2	61.1	42.5	58.2	0.1	61.0	41.5	58.2	0.1	61.0	46.0	58.3	0.3	61.1	47.6	58.5	0.4	61.3
12		6	A	58.3	58.1	60.9	50.6	58.8	0.7	61.6	50.6	58.8	0.7	61.6	47.5	58.4	0.4	61.2	46.1	58.4	0.3	61.2	43.8	58.2	0.2	61.0	46.8	58.4	0.3	61.2	49.0	58.6	0.5	61.4
12		6	B	58.3	58.1	60.9	51.4	58.9	0.8	61.7	51.4	58.9	0.8	61.7	49.6	58.7	0.6	61.5	48.8	58.6	0.5	61.4	50.5	58.8	0.7	61.6	53.3	59.3	1.2	62.1	53.3	59.3	1.2	62.1
12		1	C	61.1	60.9	63.7	58.2	62.8	1.9	65.6	58.2	62.8	1.9	65.6	58.4	62.8	1.9	65.6	58.4	62.8	1.9	65.6	58.3	62.8	1.9	65.6	58.8	63.0	2.1	65.8	59.0	63.1	2.2	65.9
12		2	C	61.1	60.9	63.7	58.2	62.8	1.9	65.6	58.2	62.8	1.9	65.6	58.4	62.8	1.9	65.6	58.5	62.9	2.0	65.7	58.3	62.8	1.9	65.6	58.8	63.0	2.1	65.8	59.0	63.1	2.2	65.9
12	521-523 Dean St	3	C	60.1	59.9	62.7	57.3	61.8	1.9	64.6	57.3	61.8	1.9	64.6	57.6	61.9	2.0	64.7	57.6	61.9	2.0	64.7	57.5	61.9	2.0	64.7	58.2	62.1	2.2	64.9	58.2	62.1	2.2	64.9
12		4	C	60.1	59.9	62.7	57.3	61.8	1.9	64.6	57.3	61.8	1.9	64.6	57.6	61.9	2.0	64.7	57.8	62.0	2.1	64.8	57.5	61.9	2.0	64.7	58.2	62.1	2.2	64.9	58.2	62.1	2.2	64.9
12		5	C	59.1	58.9	61.7	56.4	60.8	1.9	63.6	56.4	60.8	1.9	63.6	57.0	61.1	2.2	63.9	57.0	61.1	2.2	63.9	56.6	60.9	2.0	63.7	57.5	61.2	2.3	64.0	57.8	61.4	2.5	64.2
12		6	C	59.1	58.9	61.7	55.8	60.6	1.7	63.4	55.8	60.6	1.7	63.4	56.2	60.8	1.9	63.6	56.5	60.9	2.0	63.7	56.0	60.7	1.8	63.5	57.1	61.1	2.2	63.9	57.1	61.1	2.2	63.9
12		1	D	58.3	58.1	60.9	49.2	58.6	0.5	61.4	49.2	58.6	0.5	61.4	49.0	58.6	0.5	61.4	48.8	58.6	0.5	61.4	48.5	58.5	0.5	61.3	48.6	58.6	0.5	61.4	48.8	58.6	0.5	61.4
12		2	D	58.3	58.1	60.9	49.2	58.6	0.5	61.4	49.2	58.6	0.5	61.4	49.2	58.6	0.5	61.4	48.8	58.6	0.5	61.4	48.5	58.5	0.5	61.3	48.6	58.6	0.5	61.4	48.8	58.6	0.5	61.4
12		3	D	58.3	58.1	60.9	49.2	58.6	0.5	61.4	49.2	58.6	0.5	61.4	49.2	58.6	0.5	61.4	48.8	58.6	0.5	61.4	48.6	58.6	0.5	61.4	48.8	58.6	0.5	61.4	48.8	58.6	0.5	61.4
12		4	D	58.3	58.1	60.9	49.2	58.6	0.5	61.4	49.2	58.6	0.5	61.4	49.2	58.6	0.5	61.4	48.8	58.6	0.5	61.4	48.6	58.6	0.5	61.4	48.8	58.6	0.5	61.4	49.0	58.6	0.5	61.4
12		5	D	58.3	58.1	60.9	48.0	58.5	0.4	61.3	48.0	58.5	0.4	61.3	47.8	58.5	0.4	61.3	47.6	58.5	0.4	61.3	47.5	58.5	0.4	61.3	47.8	58.5	0.4	61.3	47.8	58.5	0.4	61.3
12		6	D	58.3	58.1	60.9	49.2	58.6	0.5	61.4	49.2	58.6	0.5	61.4	49.0	58.6	0.5	61.4	48.8	58.6	0.5	61.4	48.5	58.5	0.5	61.3	48.8	58.6	0.5	61.4	49.0	58.6	0.5	61.4
13		1	A	60.1	59.9	62.7	57.1	61.7	1.8	64.5	57.1	61.7	1.8	64.5	57.1	61.7	1.8	64.5	57.1	61.7	1.8	64.5	57.0	61.7	1.8	64.5	57.1	61.7	1.8	64.5	57.1	61.7	1.8	64.5
13		2	A	60.1	59.9	62.7	57.1	61.7	1.8	64.5	57.1	61.7	1.8	64.5	57.1	61.7	1.8	64.5	57.1	61.7	1.8	64.5	57.0	61.7	1.8	64.5	57.1	61.7	1.8	64.5	57.1	61.7	1.8	64.5
13		3	A	60.1	59.9	62.7	57.1	61.7	1.8	64.5	57.1	61.7	1.8	64.5	57.1	61.7	1.8	64.5	57.1	61.7	1.8	64.5	57.3	61.8	1.9	64.6	58.0	62.1	2.2	64.9	57.8	62.0	2.1	64.8
13		4	A	60.1	59.9	62.7	56.1	61.4	1.5	64.2	56.1	61.4	1.5	64.2	56.1	61.4	1.5	64.2	56.1	61.4	1.5	64.2	56.8	61.6	1.7	64.4	57.5	61.9	2.0	64.7	57.8	62.0	2.1	64.8
13		5	A	59.1	58.9	61.7	56.2	60.8	1.9	63.6	56.2	60.8	1.9	63.6	56.2	60.8	1.9	63.6	56.1	60.7	1.8	63.5	56.8	61.0	2.1	63.8	57.8	61.4	2.5	64.2	58.1	61.5	2.6	64.3
13		5	B	58.3	58.1	60.9	45.5	58.3	0.2	61.1	45.5	58.3	0.2	61.1	45.0	58.3	0.2	61.1	44.1	58.3	0.2	61.1	43.5	58.2	0.1	61.0	43.8	58.2	0.2	61.0	44.1	58.3	0.2	61.1
13		1	C	58.3	58.1	60.9	51.5	58.9	0.9	61.7	51.5	58.9	0.9	61.7	51.4	58.9	0.8	61.7	51.3	58.9	0.8	61.7	51.3	58.9	0.8	61.7	51.3	58.9	0.8	61.7	51.3	58.9	0.8	61.7
13		2	C	58.3	58.1	60.9	52.4	59.1	1.0	61.9	52.4	59.1	1.0	61.9	52.4	59.1	1.0	61.9	52.3	59.1	1.0	61.9	52.2	59.1	1.0	61.9	52.3	59.1	1.0	61.9	52.3	59.1	1.0	61.9
13	507-515 Dean St	3	C	58.3	58.1	60.9	53.3	59.3	1.3	62.1	53.3	59.3	1.3	62.1	53.3	59.3	1.3	62.1	53.2	59.3	1.2	62.1	53.2	59.3	1.2	62.1	53.2	59.3	1.2	62.1	53.2	59.3	1.2	62.1
13		4	C	58.3	58.1	60.9	54.3	59.6	1.5	62.4	54.3	59.6	1.5	62.4	54.3	59.6	1.5	62.4	54.2	59.6	1.5	62.4	54.1	59.6	1.5	62.4	54.2	59.6	1.5	62.4	54.2	59.6	1.5	62.4
13		5	C	58.3	58.1	60.9	54.5	59.7	1.6	62.5	54.5	59.7	1.6	62.5	54.3	59.6	1.5	62.4	54.2	59.6	1.5	62.4	54.1	59.6	1.5	62.4	54.5	59.7	1.6	62.5	54.5	59.7	1.6	62.5
13		1	D	58.3	58.1	60.9	47.0	58.4	0.3	61.2	47.0	58.4	0.3	61.2	47.0	58.4	0.3	61.2	46.8	58.4	0.3	61.2	46.5	58.4	0.3	61.2	46.6	58.4	0.3	61.2	46.6	58.4	0.3	61.2
13		2	D	58.3	58.1	60.9	47.8	58.5	0.4	61.3	47.8	58.5	0.4	61.3	47.8	58.5	0.4	61.3	47.6	58.5	0.4	61.3	47.4	58.4	0.4	61.2	47.5	58.5	0.4	61.3	47.5	58.5	0.4	61.3
13		3	D	58.3	58.1	60.9	47.8	58.5	0.4	61.3	47.8	58.5	0.4	61.3	47.8	58.5	0.4	61.3	47.5	58.5	0.4	61.3	47.4	58.4	0.4	61.2	47.5	58.5	0.4	61.3	47.6	58.5	0.4	61.3
13		4	D	58.3	58.1	60.9	47.8	58.5	0.4	61.3	47.8	58.5	0.4	61.3	47.8	58.5	0.4	61.3	47.6	58.5	0.4	61.3	47.5	58.5	0.4	61.3	47.6	58.5	0.4	61.3	47.6	58.5	0.4	61.3
13		5	D	58.3	58.1	60.9	49.2	58.6	0.5	61.4	49.2	58.6	0.5	61.4	49.0	58.6	0.5	61.4	48.6	58.6	0.5	61.4	48.5	58.5	0.5	61.3	48.6	58.6	0.5	61.4	48.8	58.6	0.5	61.4
14		1	A	61.1	60.9	63.7	58.2	62.8	1.9	65.6	58.2	62.8	1.9	65.6	58.4	62.8	1.9	65.6	58.4	62.8	1.9	65.6	58.3	62.8	1.9	65.6	58.1	62.7	1.8	65.5	58.1	62.7	1.8	65.5
14		2	A	61.1	60.9	63.7	58.2	62.8	1.9	65.6	58.2	62.8	1.9	65.6	58.4	62.8	1.9	65.6	58.4	62.8	1.9	65.6	58.3	62.8	1.9	65.6	58.1	62.7	1.8	65.5	58.1	62.7	1.8	65.5
14		3	A	61.1	60.9	63.7	58.1	62.7	1.8	65.5	58.1	62.7	1.8	65.5	58.3	62.8	1.9	65.6	58.3	62.8	1.9	65.6	58.4	62.8	1.9	65.6	58.5	62.9	2.0	65.7	58.4	62.8	1.9	65.6
14		4	A	60.1	59.9	62.7	57.2	61.8	1.9	64.6	57.2	61.8	1.9	64.6	57.4	61.8	1.9	64.6	57.4	61.8	1.9	64.6	57.5	61.9	2.0	64.7	58.2	62.1	2.2	64.9	58.2	62.1	2.2	64.9
14		5	A	60.1	59.9	62.7	57.3	61.8	1.9	64.6	57.3	61.8	1.9	64.6	57.5	61.9	2.0	64.7	57.4	61.8	1.9	64.6	57.5	61.9	2.0	64.7	58.5	62.2	2.3	65.0	58.8	62.4	2.5	65.2
14		1	B	58.3	58.1	60.9	42.8	58.2	0.1	61.0	42.8	58.2	0.1	61.0	42.1	58.2	0.1	61.0	41.5	58.2	0.1	61.0	41.0	58.2	0.1	61.0	42.8	58.2	0.1	61.0	42.8	58.2	0.1	61.0
14		2	B	58.3	58.1	60.9	43.1	58.2	0.1	61.0	43.1	58.2	0.1	61.0	42.5	58.2	0.1	61.0	41.5	58.2	0.1	61.0	41.5	58.2	0.1	61.0	43.1	58.2	0.1	61.0	43.8	58.2	0.2	61.0
14	497-501 Dean St	3	B	58.3	58.1	60.9	43.5	58.2	0.1	61.0	43.5	58.2	0.1	61.0	43.0	58.2	0.1	61.0	42.1	58.2	0.1	61.0	42.1	58.2	0.1	61.0	43.5	58.2	0.1	61.0	44.1	58.3	0.2	61.1
14		4	B	58.3	58.1	60.9	43.1	58.2	0.1	61.0	43.1	58.2	0.1	61.0	43.5	58.2	0.1	61.0	42.8	58.2	0.1	61.0	42.5	58.2	0.1	61.0	42.8	58.2	0.1	61.0	42.8	58.2	0.1	61.0
14		5	B	58.3	58.1	60.9	46.8	58.4	0.3	61.2	46.8	58.4	0.3	61.2	46.5	58.4	0.3	61.2	46.2	58.4	0.3	61.2	45.8	58.3	0.2	61.1	46.8	58.4	0.3	61.2	47.1	58.4	0.3	61.2
14		1	C	58.3	58.1	60.9	52.4	59.1	1.0	61.9	52.4	59.1	1.0	61.9	52.4	59.1	1.0	61.9	52.3	59.1	1.0	61.9	52.2	59.1	1.0	61.9	52.4	59.1	1.0	61.9	52.4	59.1	1.0	61.9
14		2	C	58.3	58.1	60.9	53.3	59.3	1.3	62.1	53.3	59.3	1.3	62.1	53.3	59.3	1.3	62.1	53.2	59.3	1.2	62.1	53.2	59.3	1.2	62.1	53.2	59.3	1.2	62.1	53.3	59.3	1.2	62.1
14		3	C	58.3	58.1	60.9	54.3	59.6	1.5	62.4	54.3	59.6	1.5	62.4	54.3	59.6	1.5	62.4	54.2	59.6	1.5	62.4	54.2	59.6	1.5	62.4	54.2	59.6	1.5	62.4	54.2	59.6	1.5	62.4
14		4	C	58.3	58.1	60.9	54.3	59.6	1.5	62.4	54.3	59.6	1.5	62.4	54.3	59.6	1.5	62.4	54.2	59.6	1.5	62.4	54.2	59.6	1.5	62.4	54.2	59.6	1.5	62.4	54.3	59.6	1.5	62.4
14		5	C	58.3	58.1	60.9	55.4	60.0	1.9	62.8	55.4	60.0	1.9	62.8	55.3	59.9	1.8	62.7	55.2	59.9	1.8	62.7	55.2	59.9	1.8	62.7	55.5	60.0	1.9	62.8	55.5	60.0	1.9	62.8
15		1	A	67.5	68.1	72.4	59.3	68.6	0.5	72.9	59.3	68.6	0.5	72.9	59.2	68.6	0.5	72.9	59.1	68.6	0.5	72.9	59.2	68.6	0.5	72.9	59.2	68.6	0.5	72.9	59.2	68.6	0.5	72.9
15		2	A	67.5	68.1	72.4	60.3	68.8	0.7	73.1	60.3	68.8	0.7	73.1	60.2	68.7	0.6	73.0	60.1	68.7	0.6	73.0	60.2	68.7	0.6	73.0	60.2	68.7	0.6	73.0	60.2	68.7	0.6	73.0
15		3	A	67.5	68.1	72.4	59.3	68.6	0.5	72.9	59.3	68.6	0.5	72.9	59.2	68.6	0.5	72.9	59.1	68.6	0.5	72.9	59.2	68.6	0.5	72.9	59.3	68.6	0.5	72.9	59.2	68.6	0.5	72.9
15		4	A	67.5	68.1	72.4	59.6	68.7	0.6	73.0	59.6	68.7	0.6	73.0	59.3	68.6	0.5	72.9	59.2	68.6	0.5	72.9	59.5	68.7	0.6	73.0	59.3	68.6	0.5	72.9	59.3	68.6	0.5	72.9
15		5	A	66.5	67.1	71.4	59.2	67.8	0.7	72.1	59.2	67.8	0.7	72.1	58.6	67.7	0.6	72.0	58.5	67.7	0.6	72.0	58.8	67.7	0.6	72.0	58.6	67.7	0.6	72.0	58.6	67.7	0.6	72.0
15		3	B	58.5	59.1	63.4	50.5	59.7	0.6	64.0	50.5	59.7	0.6	64.0	50.6	59.7	0.6	64.0	50.5	59.7	0.6	64.0	50.8	59.7	0.6	64.0	51.2	59.8	0.7	64.1	51.5	59.8	0.7	64.1
15	860 Atlantic Ave	4	B	60.5	61.1	65.4	52.6	61.7	0.6	66.0	52.6	61.7	0.6	66.0	52.8	61.7	0.6	66.0	52.5	61.7	0.6	66.0	53.0	61.7	0.6	66.0	53.2	61.8	0.7	66.1	53.5	61.8	0.7	66.1
15		5	B	61.5	62.1	66.4	53.8	62.7	0.6	67.0	53.8	62.7	0.6	67.0	53.8	62.7	0.6	67.0	53.6	62.7	0.6	67.0	54.2	62.8	0.7	67.1	54.5	62.8	0.7	67.1	54.8	62.8	0.7	67.1
15		1	C	58.3	58.9	63.2	51.1	59.5	0.7	63.8	51.1	59.5	0.7	63.8	43.3	59.0	0.1	63.3	50.1	59.4	0.5	63.7	53.0	59.9	1.0	64.2	51.1	59.5	0.7	63.8	53.0	59.9	1.0	64.2
15		2	C	58.3	58.9	63.2	55.1	60.4	1.5	64.7	55.1	60.4	1.5	64.7	50.4	59.5	0.6	63.8	53.2	59.9	1.0	64.2	56.1	60.7	1.8	65.0	56.1	60.7	1.8	65.0	57.1	61.1	2.2	65.4
15		3	C	58.3	58.9	63.2	56.2	60.7	1.9	65.0	56.2	60.7	1.9	65.0	53.3	60.0	1.1	64.3	54.3	60.2	1.3	64.5	58.1	61.5	2.6	65.8	57.1	61.1	2.2	65.4	58.1	61.5	2.6	65.8
15		4	C	58.3	58.9	63.2	56.2	60.8	1.9	65.1	56.2	60.8	1.9	65.1	53.4	60.0	1.1	64.3	54.3	60.2	1.3	64.5	59.1	62.0	3.1	66.3	58.1	61.5	2.7	65.8	60.1	62.5	3.7	66.8
15		5	C	58.3	58.9	63.2	56.2	60.8	1.9	65.1	56.2	60.8	1.9	65.1	53.4	60.0	1.1	64.3	55.3	60.5	1.6	64.8	59.1	62.0	3.1	66.3	59.1	62.0	3.1	66.3	59.1	62.0	3.1	66.3

Atlantic Yards Redevelopment SEIS Construction Noise

Phasing Plan 3 Noise Analysis Results

Receptor Sites	Address	Elevation (floor)	Façade	Existing Leq(1)	NB Leq(1)	NB L10	Construction Duration																													
							2027 - August				2028 - October				2029 - March				2029 - June				2030 - September				2031 - December				2032 - July			
							Leq			L10	Leq			L10	Leq			L10	Leq			L10	Leq			L10	Leq			L10	Leq			L10
							Const	Total	Change	Total	Const	Total	Change	Total	Const	Total	Change	Total	Const	Total	Change	Total	Const	Total	Change	Total	Const	Total	Change	Total	Const	Total	Change	Total
12		1	A	58.3	58.1	60.9	41.8	58.2	0.1	61.0	49.1	58.6	0.5	61.4	48.2	58.5	0.4	61.3	49.1	58.6	0.5	61.4	50.1	58.7	0.6	61.5	50.1	58.7	0.6	61.5	49.1	58.6	0.5	61.4
12		2	A	58.3	58.1	60.9	42.0	58.2	0.1	61.0	49.2	58.6	0.5	61.4	48.2	58.5	0.4	61.3	50.1	58.7	0.6	61.5	50.1	58.7	0.6	61.5	50.1	58.7	0.6	61.5	49.2	58.6	0.5	61.4
12		3	A	58.3	58.1	60.9	42.2	58.2	0.1	61.0	49.2	58.6	0.5	61.4	49.2	58.6	0.5	61.4	52.1	59.1	1.0	61.9	51.1	58.9	0.8	61.7	51.1	58.9	0.8	61.7	49.2	58.6	0.5	61.4
12		4	A	58.3	58.1	60.9	42.5	58.2	0.1	61.0	51.2	58.9	0.8	61.7	50.2	58.7	0.7	61.5	55.1	59.8	1.8	62.6	52.1	59.1	1.0	61.9	53.1	59.3	1.2	62.1	51.2	58.9	0.8	61.7
12		5	A	58.3	58.1	60.9	42.5	58.2	0.1	61.0	55.1	59.9	1.8	62.7	57.1	60.6	2.5	63.4	57.1	60.6	2.5	63.4	54.1	59.6	1.5	62.4	56.1	60.2	2.1	63.0	54.1	59.6	1.5	62.4
12		6	A	58.3	58.1	60.9	45.0	58.3	0.2	61.1	60.1	62.2	4.1	65.0	62.0	63.5	5.4	66.3	58.1	61.1	3.0	63.9	60.1	62.2	4.1	65.0	61.1	62.8	4.7	65.6	58.1	61.1	3.0	63.9
12		6	B	58.3	58.1	60.9	48.8	58.6	0.5	61.4	50.5	58.8	0.7	61.6	49.6	58.7	0.6	61.5	50.5	58.8	0.7	61.6	53.3	59.3	1.2	62.1	56.1	60.2	2.1	63.0	54.2	59.6	1.5	62.4
12		1	C	61.1	60.9	63.7	58.8	63.0	2.1	65.8	58.8	63.0	2.1	65.8	59.0	63.1	2.2	65.9	59.0	63.1	2.2	65.9	60.1	63.5	2.6	66.3	58.4	62.8	1.9	65.6	58.3	62.8	1.9	65.6
12		2	C	61.1	60.9	63.7	58.8	63.0	2.1	65.8	58.8	63.0	2.1	65.8	59.0	63.1	2.2	65.9	59.2	63.1	2.2	65.9	60.1	63.5	2.6	66.3	58.4	62.8	1.9	65.6	58.3	62.8	1.9	65.6
12	521-523 Dean St	3	C	60.1	59.9	62.7	58.0	62.1	2.2	64.9	58.0	62.1	2.2	64.9	58.5	62.2	2.3	65.0	58.5	62.2	2.3	65.0	60.0	63.0	3.1	65.8	57.5	61.9	2.0	64.7	57.4	61.8	1.9	64.6
12		4	C	60.1	59.9	62.7	58.2	62.1	2.2	64.9	58.0	62.1	2.2	64.9	58.8	62.4	2.5	65.2	58.8	62.4	2.5	65.2	60.5	63.2	3.3	66.0	57.5	61.9	2.0	64.7	57.4	61.8	1.9	64.6
12		5	C	59.1	58.9	61.7	57.8	61.4	2.5	64.2	57.8	61.4	2.5	64.2	58.5	61.7	2.8	64.5	59.0	62.0	3.1	64.8	60.8	62.9	4.0	65.7	56.6	60.9	2.0	63.7	56.5	60.9	2.0	63.7
12		6	C	59.1	58.9	61.7	57.1	61.1	2.2	63.9	57.5	61.3	2.4	64.1	59.1	62.0	3.1	64.8	59.1	62.0	3.1	64.8	61.2	63.2	4.3	66.0	56.2	60.8	1.9	63.6	56.0	60.7	1.8	63.5
12		1	D	58.3	58.1	60.9	48.8	58.6	0.5	61.4	51.0	58.9	0.8	61.7	51.0	58.9	0.8	61.7	51.5	59.0	0.9	61.8	52.8	59.2	1.1	62.0	52.1	59.1	1.0	61.9	51.5	59.0	0.9	61.8
12		2	D	58.3	58.1	60.9	48.8	58.6	0.5	61.4	51.0	58.9	0.8	61.7	51.0	58.9	0.8	61.7	51.5	59.0	0.9	61.8	52.8	59.2	1.1	62.0	52.1	59.1	1.0	61.9	51.5	59.0	0.9	61.8
12		3	D	58.3	58.1	60.9	48.8	58.6	0.5	61.4	51.0	58.9	0.8	61.7	51.0	58.9	0.8	61.7	51.5	59.0	0.9	61.8	52.8	59.2	1.1	62.0	52.8	59.2	1.1	62.0	52.1	59.1	1.0	61.9
12		4	D	58.3	58.1	60.9	48.8	58.6	0.5	61.4	51.5	59.0	0.9	61.8	51.5	59.0	0.9	61.8	52.1	59.1	1.0	61.9	52.8	59.2	1.1	62.0	53.5	59.4	1.3	62.2	52.8	59.2	1.1	62.0
12		5	D	58.3	58.1	60.9	47.8	58.5	0.4	61.3	53.2	59.3	1.2	62.1	54.8	59.8	1.7	62.6	56.5	60.4	2.3	63.2	54.0	59.5	1.4	62.3	56.5	60.4	2.3	63.2	54.0	59.5	1.4	62.3
12		6	D	58.3	58.1	60.9	48.8	58.6	0.5	61.4	59.3	61.8	3.7	64.6	62.2	63.6	5.5	66.4	59.3	61.8	3.7	64.6	60.3	62.3	4.2	65.1	60.3	62.3	4.2	65.1	56.6	60.4	2.3	63.2
13		1	A	60.1	59.9	62.7	57.1	61.7	1.8	64.5	58.8	62.4	2.5	65.2	59.5	62.7	2.8	65.5	59.1	62.5	2.6	65.3	61.1	63.6	3.7	66.4	57.6	61.9	2.0	64.7	57.4	61.8	1.9	64.6
13		2	A	60.1	59.9	62.7	57.1	61.7	1.8	64.5	58.8	62.4	2.5	65.2	59.5	62.7	2.8	65.5	59.5	62.7	2.8	65.5	61.8	63.9	4.0	66.7	57.6	61.9	2.0	64.7	57.4	61.8	1.9	64.6
13		3	A	60.1	59.9	62.7	57.1	61.7	1.8	64.5	58.8	62.4	2.5	65.2	60.0	63.0	3.1	65.8	60.0	63.0	3.1	65.8	63.2	64.9	5.0	67.7	57.6	61.9	2.0	64.7	57.4	61.8	1.9	64.6
13		4	A	60.1	59.9	62.7	56.3	61.5	1.6	64.3	59.5	62.7	2.8	65.5	60.8	63.4	3.5	66.2	60.1	63.0	3.1	65.8	63.8	65.3	5.4	68.1	56.8	61.6	1.7	64.4	56.5	61.5	1.6	64.3
13		5	A	59.1	58.9	61.7	57.0	61.1	2.2	63.9	59.5	62.2	3.3	65.0	62.2	63.9	5.0	66.7	60.8	62.9	4.0	65.7	64.6	65.7	6.8	68.5	57.8	61.4	2.5	64.2	57.5	61.2	2.3	64.0
13		5	B	58.3	58.1	60.9	44.1	58.3	0.2	61.1	58.1	61.1	3.0	63.9	62.0	63.5	5.4	66.3	58.1	61.1	3.0	63.9	62.0	63.5	5.4	66.3	59.1	61.6	3.5	64.4	56.2	60.2	2.2	63.0
13		1	C	58.3	58.1	60.9	51.4	58.9	0.8	61.7	61.4	63.1	5.0	65.9	59.6	61.9	3.9	64.7	56.5	60.4	2.3	63.2	66.1	66.8	8.7	69.6	61.4	63.1	5.0	65.9	61.4	63.1	5.0	65.9
13		2	C	58.3	58.1	60.9	52.3	59.1	1.0	61.9	64.3	65.2	7.1	68.0	60.6	62.6	4.5	65.4	57.5	60.8	2.7	63.6	68.1	68.5	10.4	71.3	61.5	63.1	5.1	65.9	62.4	63.8	5.7	66.6
13	507-515 Dean St	3	C	58.3	58.1	60.9	53.3	59.3	1.2	62.1	65.3	66.0	7.9	68.8	61.6	63.2	5.1	66.0	58.5	61.3	3.2	64.1	69.1	69.4	11.4	72.2	63.4	64.5	6.4	67.3	64.3	65.3	7.2	68.1
13		4	C	58.3	58.1	60.9	54.2	59.6	1.5	62.4	67.2	67.7	9.6	70.5	64.4	65.3	7.2	68.1	59.5	61.8	3.7	64.6	71.1	71.3	13.2	74.1	64.4	65.3	7.2	68.1	64.4	65.3	7.2	68.1
13		5	C	58.3	58.1	60.9	54.2	59.6	1.5	62.4	71.1	71.3	13.2	74.1	66.3	66.9	8.8	69.7	60.2	62.3	4.2	65.1	72.1	72.2	14.2	75.0	65.3	66.1	8.0	68.9	64.4	65.3	7.2	68.1
13		1	D	58.3	58.1	60.9	46.8	58.4	0.3	61.2	53.0	59.3	1.2	62.1	53.0	59.3	1.2	62.1	52.2	59.1	1.0	61.9	56.4	60.3	2.3	63.1	54.6	59.7	1.6	62.5	50.8	58.8	0.7	61.6
13		2	D	58.3	58.1	60.9	47.6	58.5	0.4	61.3	53.2	59.3	1.2	62.1	53.2	59.3	1.2	62.1	52.5	59.1	1.1	61.9	58.3	61.2	3.1	64.0	54.8	59.8	1.7	62.6	51.1	58.9	0.8	61.7
13		3	D	58.3	58.1	60.9	47.6	58.5	0.4	61.3	53.2	59.3	1.2	62.1	53.2	59.3	1.2	62.1	52.5	59.1	1.1	61.9	61.2	62.9	4.8	65.7	55.6	60.0	2.0	62.8	51.1	58.9	0.8	61.7
13		4	D	58.3	58.1	60.9	47.6	58.5	0.4	61.3	53.2	59.3	1.2	62.1	54.0	59.5	1.4	62.3	54.0	59.5	1.4	62.3	62.1	63.6	5.5	66.4	58.3	61.2	3.1	64.0	52.5	59.1	1.1	61.9
13		5	D	58.3	58.1	60.9	48.6	58.6	0.5	61.4	55.8	60.1	2.0	62.9	59.3	61.8	3.7	64.6	58.4	61.3	3.2	64.1	65.1	65.9	7.8	68.7	59.3	61.8	3.7	64.6	56.6	60.4	2.3	63.2
14		1	A	61.1	60.9	63.7	58.1	62.7	1.8	65.5	63.5	65.4	4.5	68.2	61.5	64.2	3.3	67.0	61.0	64.0	3.1	66.8	62.8	64.9	4.0	67.7	58.5	62.9	2.0	65.7	58.3	62.8	1.9	65.6
14		2	A	61.1	60.9	63.7	58.1	62.7	1.8	65.5	65.0	66.4	5.5	69.2	64.2	65.9	5.0	68.7	64.2	65.9	5.0	68.7	66.6	67.7	6.8	70.5	58.5	62.9	2.0	65.7	58.3	62.8	1.9	65.6
14		3	A	61.1	60.9	63.7	58.1	62.7	1.8	65.5	70.3	70.7	9.8	73.5	69.3	69.9	9.0	72.7	69.3	69.9	9.0	72.7	72.2	72.5	11.6	75.3	58.5	62.9	2.0	65.7	58.3	62.8	1.9	65.6
14		4	A	60.1	59.9	62.7	57.2	61.8	1.9	64.6	70.2	70.6	10.7	73.4	69.3	69.7	9.8	72.5	68.3	68.9	9.0	71.7	72.1	72.4	12.5	75.2	57.8	62.0	2.1	64.8	57.4	61.8	1.9	64.6
14		5	A	60.1	59.9	62.7	58.0	62.1	2.2	64.9	68.3	68.9	9.0	71.7	70.2	70.6	10.7	73.4	68.3	68.9	9.0	71.7	72.1	72.4	12.5	75.2	59.5	62.7	2.8	65.5	59.1	62.5	2.6	65.3
14		1	B	58.3	58.1	60.9	42.1	58.2	0.1	61.0	64.0	65.0	6.9	67.8	57.1	60.6	2.5	63.4	55.1	59.8	1.8	62.6	61.0	62.8	4.7	65.6	53.1	59.3	1.2	62.1	54.1	59.5	1.5	62.3
14		2	B	58.3	58.1	60.9	42.5	58.2	0.1	61.0	78.0	78.0	20.0	80.8	57.1	60.6	2.5	63.4	55.1	59.9	1.8	62.7	61.0	62.8	4.7	65.6	54.1	59.6	1.5	62.4	54.1	59.6	1.5	62.4
14	497-501 Dean St	3	B	58.3	58.1	60.9	43.0	58.2	0.1	61.0	81.0	81.0	22.9	83.8	59.1	61.6	3.5	64.4	57.1	60.6	2.5	63.4	70.0	70.3	12.2	73.1	54.2	59.6	1.5	62.4	55.1	59.9	1.8	62.7
14		4	B	58.3	58.1	60.9	43.1	58.2	0.1	61.0	80.0	80.0	21.9	82.8	62.0	63.5	5.4	66.3	57.1	60.6	2.5	63.4	70.0	70.3	12.2	73.1	54.2	59.6	1.5	62.4	58.1	61.1	3.0	63.9
14		5	B	58.3	58.1	60.9	46.2	58.4	0.3	61.2	80.0	80.0	21.9	82.8	72.0	72.2	14.1	75.0	60.1	62.2	4.2	65.0	70.0	70.3	12.2	73.1	60.1	62.2	4.2	65.0	60.1	62.2	4.2	65.0
14		1	C	58.3	58.1	60.9	52.3	59.1	1.0	61.9	66.2	66.8	8.7	69.6	59.8	62.0	3.9	64.8	58.2	61.1	3.1	63.9	66.2	66.8	8.7	69.6	64.3	65.2	7.1	68.0	62.4	63.8	5.7	66.6
14		2	C	58.3	58.1	60.9	53.3	59.3	1.2	62.1	75.0	75.1	17.0	77.9	61.6	63.2	5.1	66.0	59.2	61.7	3.6	64.5	71.1	71.3	13.2	74.1	65.3	66.0	7.9	68.8	63.4	64.5	6.4	67.3
14		3	C	58.3	58.1	60.9	54.2	59.6	1.5	62.4	79.0	79.0	21.0	81.8	64.4	65.3	7.2	68.1	61.8	63.3	5.2	66.1	77.0	77.1	19.0	79.9	68.2	68.6	10.5	71.4	64.4	65.3	7.2	68.1
14		4	C	58.3	58.1	60.9	54.2	59.6	1.5	62.4	80.0	80.0	22.0	82.8	69.1	69.5	11.4	72.3	62.6	63.9	5.9	66.7	77.0	77.1	19.0	79.9	68.2	68.6	10.5	71.4	65.3	66.1	8.0	68.9
14		5	C	58.3	58.1	60.9	55.3	59.9	1.8	62.7	79.0	79.1	21.0	81.9	71.1	71.3	13.2	74.1	62.8	64.1	6.0	66.9	76.0	76.1	18.0	78.9	69.2	69.5	11.4	72.3	66.3	66.9	8.9	69.7
15		1	A	67.5	68.1	72.4	59.3	68.6	0.5	72.9	59.1	68.6	0.5	72.9	59.6	68.7	0.6	73.0	60.5	68.8	0.7	73.1	59.8	68.7	0.6	73.0	61.5	69.0	0.9	73.3	60.0	68.7	0.6	73.0
15		2	A	67.5	68.1	72.4	60.3	68.8	0.7	73.1	60.1	68.7	0.6	73.0	60.6	68.8	0.7	73.1	61.2	68.9	0.8	73.2	60.6	68.8	0.7	73.1	63.0	69.3	1.2	73.6	61.0	68.9	0.8	73.2
15		3	A	67.5	68.1	72.4	59.3	68.6	0.5	72.9	59.2	68.6	0.5	72.9	59.8	68.7	0.6	73.0	60.8	68.8	0.7	73.1	60.0	68.7	0.6	73.0	63.8	69.5	1.4	73.8	61.5	69.0	0.9	73.3
15		4	A	67.5	68.1	72.4	59.6	68.7	0.6	73.0	59.4	68.7	0.6	73.0	60.2	68.8	0.7	73.1	61.5	69.0	0.9	73.3	60.2	68.8	0.7	73.1	64.5	69.7	1.6	74.0	62.0	69.1	1.0	73.4
15		5	A	66.5	67.1	71.4	59.5	67.8	0.7	72.1	59.0	67.7	0.6	72.0	59.8	67.8	0.7	72.1	61.0	68.1	1.0	72.4	59.8	67.8	0.7	72.1	63.5	68.7	1.6	73.0	60.5	68.0	0.9	72.3
15		3	B	58.5	59.1	63.4	51.5	59.8	0.7	64.1	50.8	59.7	0.6	64.0	52.5	60.0	0.9	64.3	54.1	60.3	1.2	64.6	52.5	60.0	0.9	64.3	54.1	60.3	1.2	64.6	52.1	59.9	0.8	64.2
15	860 Atlantic Ave	4	B	60.5	61.1	65.4	53.5	61.8	0.7	66.1	52.6	61.7	0.6	66.0	54.1	61.9	0.8	66.2	55.5	62.2	1.1	66.5	54.1	61.9	0.8	66.2	55.5	62.2	1.1	66.5	53.5	61.8	0.7	66.1
15		5	B	61.5	62.1	66.4	54.5	62.8	0.7	67.1	54.0	62.7	0.6	67.0	55.1	62.9	0.8	67.2	56.5	63.2	1.1	67.5	54.8	62.8	0.7	67.1	56.5	63.2	1.1	67.5	54.2	62.8	0.7	67.1
15		1	C	58.3	58.9	63.2	55.0	60.4	1.5	64.7	54.0	60.1	1.2	64.4	47.1	59.2	0.3	63.5	51.1	59.5	0.7	63.8	47.1	59.2	0.3	63.5	51.1	59.5	0.7	63.8	41.5	59.0	0.1	63.3
15		2	C	58.3	58.9	63.2	58.1	61.5	2.6	65.8	57.1	61.1	2.2	65.4	53.2	59.9	1.0	64.2	56.1	60.7	1.8	65.0	51.3	59.6	0.7	63.9	53.2	59.9	1.0	64.2	43.5	59.0	0.1	63.3
15		3	C	58.3	58.9	63.2	59.1	62.0	3.1	66.3	58.1	61.5	2.6	65.8	56.2	60.7	1.9	65.0	59.1	62.0	3.1	66.3	53.3	60.0	1.1	64.3	54.3	60.2	1.3	64.5	45.0	59.1	0.2	63.4
15		4	C	58.3	58.9	63.2	60.1	62.5	3.7	66.8	59.1	62.0	3.1	66.3	59.1	62.0	3.1	66.3	62.1	63.8	4.9	68.1	54.3	60.2	1.3	64.5	54.3	60.2	1.3	64.5	45.5	59.1	0.2	63.4
15		5	C	58.3	58.9	63.2	61.1	63.1	4.2	67.4	60.1	62.5	3.7	66.8	60.1	62.5	3.7	66.8	63.0	64.5	5.6	68.8	54.3	60.2	1.3	64.5	57.2	61.1	2.2	65.4	45.5	59.1	0.2	63.4

Atlantic Yards Redevelopment SEIS Construction Noise

Phasing Plan 3 Noise Analysis Results

Receptor Sites	Address	Elevation (floor)	Façade	Existing Leq(1)	NB Leq(1)	NB L10	2032 - December Leq Const	2032 - December Leq Total	2032 - December Leq Change	2032 - December L10 Total	2033 - November Leq Const	2033 - November Leq Total	2033 - November Leq Change	2033 - November L10 Total	2034 - June Leq Const	2034 - June Leq Total	2034 - June Leq Change	2034 - June L10 Total	2035 - October Leq Const	2035 - October Leq Total	2035 - October Leq Change	2035 - October L10 Total
12		1	A	58.3	58.1	60.9	46.3	58.4	0.3	61.2	49.1	58.6	0.5	61.4	44.4	58.3	0.2	61.1	47.2	58.4	0.3	61.2
12		2	A	58.3	58.1	60.9	47.3	58.4	0.3	61.2	49.2	58.6	0.5	61.4	44.5	58.3	0.2	61.1	47.3	58.4	0.3	61.2
12		3	A	58.3	58.1	60.9	47.3	58.4	0.4	61.2	49.2	58.6	0.5	61.4	44.6	58.3	0.2	61.1	47.3	58.4	0.4	61.2
12		4	A	58.3	58.1	60.9	50.2	58.7	0.7	61.5	49.3	58.6	0.5	61.4	44.8	58.3	0.2	61.1	46.5	58.4	0.3	61.2
12		5	A	58.3	58.1	60.9	53.2	59.3	1.2	62.1	51.3	58.9	0.8	61.7	46.0	58.3	0.3	61.1	47.6	58.5	0.4	61.3
12		6	A	58.3	58.1	60.9	55.2	59.9	1.8	62.7	56.2	60.2	2.2	63.0	48.2	58.5	0.4	61.3	50.6	58.8	0.7	61.6
12		6	B	58.3	58.1	60.9	51.4	58.9	0.8	61.7	51.4	58.9	0.8	61.7	46.5	58.4	0.3	61.2	47.2	58.4	0.3	61.2
12		1	C	61.1	60.9	63.7	58.2	62.8	1.9	65.6	58.3	62.8	1.9	65.6	58.1	62.7	1.8	65.5	58.2	62.8	1.9	65.6
12		2	C	61.1	60.9	63.7	58.2	62.8	1.9	65.6	58.3	62.8	1.9	65.6	58.1	62.7	1.8	65.5	58.2	62.8	1.9	65.6
12	521-523 Dean St	3	C	60.1	59.9	62.7	57.3	61.8	1.9	64.6	57.4	61.8	1.9	64.6	57.1	61.7	1.8	64.5	57.3	61.8	1.9	64.6
12		4	C	60.1	59.9	62.7	57.3	61.8	1.9	64.6	57.4	61.8	1.9	64.6	57.2	61.8	1.9	64.6	57.3	61.8	1.9	64.6
12		5	C	59.1	58.9	61.7	56.3	60.8	1.9	63.6	56.5	60.9	2.0	63.7	56.2	60.8	1.9	63.6	56.3	60.8	1.9	63.6
12		6	C	59.1	58.9	61.7	55.6	60.6	1.7	63.4	55.8	60.6	1.7	63.4	55.3	60.5	1.6	63.3	55.4	60.5	1.6	63.3
12		1	D	58.3	58.1	60.9	50.5	58.8	0.7	61.6	51.5	59.0	0.9	61.8	49.2	58.6	0.5	61.4	50.5	58.8	0.7	61.6
12		2	D	58.3	58.1	60.9	50.5	58.8	0.7	61.6	51.5	59.0	0.9	61.8	49.5	58.6	0.6	61.4	50.5	58.8	0.7	61.6
12		3	D	58.3	58.1	60.9	51.0	58.9	0.8	61.7	51.5	59.0	0.9	61.8	49.5	58.6	0.6	61.4	50.5	58.8	0.7	61.6
12		4	D	58.3	58.1	60.9	52.8	59.2	1.1	62.0	51.5	59.0	0.9	61.8	49.5	58.6	0.6	61.4	50.5	58.8	0.7	61.6
12		5	D	58.3	58.1	60.9	51.8	59.0	0.9	61.8	51.8	59.0	0.9	61.8	48.8	58.6	0.5	61.4	49.5	58.7	0.6	61.5
12		6	D	58.3	58.1	60.9	55.0	59.8	1.7	62.6	53.5	59.4	1.3	62.2	49.8	58.7	0.6	61.5	50.5	58.8	0.7	61.6
13		1	A	60.1	59.9	62.7	57.3	61.8	1.9	64.6	57.4	61.8	1.9	64.6	57.1	61.7	1.8	64.5	57.2	61.8	1.9	64.6
13		2	A	60.1	59.9	62.7	57.3	61.8	1.9	64.6	57.4	61.8	1.9	64.6	57.1	61.7	1.8	64.5	57.2	61.8	1.9	64.6
13		3	A	60.1	59.9	62.7	57.3	61.8	1.9	64.6	57.5	61.9	2.0	64.7	57.1	61.7	1.8	64.5	57.2	61.8	1.9	64.6
13		4	A	60.1	59.9	62.7	56.4	61.5	1.6	64.3	56.6	61.6	1.7	64.4	56.2	61.4	1.5	64.2	56.3	61.5	1.6	64.3
13		5	A	59.1	58.9	61.7	57.0	61.1	2.2	63.9	57.0	61.1	2.2	63.9	56.2	60.8	1.9	63.6	56.3	60.8	1.9	63.6
13		5	B	58.3	58.1	60.9	54.3	59.6	1.5	62.4	53.3	59.3	1.3	62.1	46.8	58.4	0.3	61.2	46.8	58.4	0.3	61.2
13		1	C	58.3	58.1	60.9	59.6	61.9	3.9	64.7	54.0	59.5	1.4	62.3	52.2	59.1	1.0	61.9	52.5	59.1	1.1	61.9
13		2	C	58.3	58.1	60.9	60.6	62.6	4.5	65.4	55.0	59.8	1.7	62.6	53.0	59.3	1.2	62.1	53.2	59.3	1.2	62.1
13	507-515 Dean St	3	C	58.3	58.1	60.9	61.6	63.2	5.1	66.0	56.0	60.2	2.1	63.0	53.8	59.5	1.4	62.3	54.0	59.5	1.4	62.3
13		4	C	58.3	58.1	60.9	62.6	63.9	5.9	66.7	57.0	60.6	2.5	63.4	54.8	59.8	1.7	62.6	55.0	59.8	1.7	62.6
13		5	C	58.3	58.1	60.9	63.5	64.6	6.5	67.4	57.0	60.6	2.5	63.4	55.0	59.8	1.7	62.6	55.2	59.9	1.8	62.7
13		1	D	58.3	58.1	60.9	49.5	58.7	0.6	61.5	50.1	58.7	0.6	61.5	47.5	58.4	0.4	61.2	48.5	58.5	0.5	61.3
13		2	D	58.3	58.1	60.9	50.0	58.7	0.6	61.5	50.5	58.8	0.7	61.6	48.2	58.5	0.4	61.3	49.1	58.6	0.5	61.4
13		3	D	58.3	58.1	60.9	50.5	58.8	0.7	61.6	51.1	58.9	0.8	61.7	48.2	58.5	0.4	61.3	49.1	58.6	0.5	61.4
13		4	D	58.3	58.1	60.9	51.1	58.9	0.8	61.7	51.1	58.9	0.8	61.7	48.5	58.5	0.4	61.3	49.1	58.6	0.5	61.4
13		5	D	58.3	58.1	60.9	55.8	60.1	2.0	62.9	53.5	59.4	1.3	62.2	49.8	58.7	0.6	61.5	50.1	58.7	0.6	61.5
14		1	A	61.1	60.9	63.7	58.2	62.8	1.9	65.6	58.3	62.8	1.9	65.6	58.1	62.7	1.8	65.5	58.2	62.8	1.9	65.6
14		2	A	61.1	60.9	63.7	58.2	62.8	1.9	65.6	58.3	62.8	1.9	65.6	58.1	62.7	1.8	65.5	58.2	62.8	1.9	65.6
14		3	A	61.1	60.9	63.7	58.2	62.8	1.9	65.6	58.3	62.8	1.9	65.6	58.1	62.7	1.8	65.5	58.2	62.8	1.9	65.6
14		4	A	60.1	59.9	62.7	57.3	61.8	1.9	64.6	57.4	61.8	1.9	64.6	57.1	61.7	1.8	64.5	57.2	61.8	1.9	64.6
14		5	A	60.1	59.9	62.7	58.8	62.4	2.5	65.2	58.0	62.1	2.2	64.9	57.2	61.8	1.9	64.6	57.3	61.8	1.9	64.6
14		1	B	58.3	58.1	60.9	53.1	59.3	1.2	62.1	47.5	58.5	0.4	61.3	42.1	58.2	0.1	61.0	45.0	58.3	0.2	61.1
14		2	B	58.3	58.1	60.9	54.1	59.6	1.5	62.4	47.6	58.5	0.4	61.3	42.5	58.2	0.1	61.0	45.2	58.3	0.2	61.1
14	497-501 Dean St	3	B	58.3	58.1	60.9	55.1	59.9	1.8	62.7	47.8	58.5	0.4	61.3	43.5	58.2	0.1	61.0	45.5	58.3	0.2	61.1
14		4	B	58.3	58.1	60.9	58.1	61.1	3.0	63.9	48.0	58.5	0.4	61.3	44.0	58.3	0.2	61.1	45.8	58.3	0.2	61.1
14		5	B	58.3	58.1	60.9	59.2	61.7	3.6	64.5	52.8	59.2	1.1	62.0	48.5	58.5	0.5	61.3	48.0	58.5	0.4	61.3
14		1	C	58.3	58.1	60.9	60.6	62.6	4.5	65.4	56.8	60.5	2.4	63.3	53.2	59.3	1.2	62.1	52.8	59.2	1.1	62.0
14		2	C	58.3	58.1	60.9	61.6	63.2	5.1	66.0	57.8	60.9	2.9	63.7	53.8	59.5	1.4	62.3	53.6	59.4	1.3	62.2
14		3	C	58.3	58.1	60.9	62.6	63.9	5.9	66.7	58.8	61.4	3.4	64.2	54.8	59.8	1.7	62.6	54.6	59.7	1.6	62.5
14		4	C	58.3	58.1	60.9	63.5	64.6	6.5	67.4	60.2	62.3	4.2	65.1	54.8	59.8	1.7	62.6	54.6	59.7	1.6	62.5
14		5	C	58.3	58.1	60.9	64.5	65.4	7.3	68.2	60.5	62.4	4.4	65.2	55.6	60.0	2.0	62.8	55.5	60.0	1.9	62.8
15		1	A	67.5	68.1	72.4	60.2	68.8	0.7	73.1	59.3	68.6	0.5	72.9	59.2	68.6	0.5	72.9	59.1	68.6	0.5	72.9
15		2	A	67.5	68.1	72.4	61.5	69.0	0.9	73.3	60.3	68.8	0.7	73.1	60.2	68.7	0.6	73.0	60.1	68.7	0.6	73.0
15		3	A	67.5	68.1	72.4	62.0	69.1	1.0	73.4	59.4	68.7	0.6	73.0	59.2	68.6	0.5	72.9	59.1	68.6	0.5	72.9
15		4	A	67.5	68.1	72.4	62.0	69.1	1.0	73.4	59.5	68.7	0.6	73.0	59.3	68.6	0.5	72.9	59.3	68.6	0.5	72.9
15		5	A	66.5	67.1	71.4	61.0	68.1	1.0	72.4	58.8	67.7	0.6	72.0	58.5	67.7	0.6	72.0	58.3	67.6	0.5	71.9
15		3	B	58.5	59.1	63.4	51.8	59.8	0.7	64.1	51.5	59.8	0.7	64.1	50.8	59.7	0.6	64.0	50.8	59.7	0.6	64.0
15	860 Atlantic Ave	4	B	60.5	61.1	65.4	53.2	61.8	0.7	66.1	52.8	61.7	0.6	66.0	52.5	61.7	0.6	66.0	52.5	61.7	0.6	66.0
15		5	B	61.5	62.1	66.4	54.2	62.8	0.7	67.1	53.6	62.7	0.6	67.0	53.4	62.7	0.6	67.0	53.4	62.7	0.6	67.0
15		1	C	58.3	58.9	63.2	44.3	59.0	0.1	63.3	36.8	58.9	0.0	63.2	35.5	58.9	0.0	63.2	36.8	58.9	0.0	63.2
15		2	C	58.3	58.9	63.2	45.5	59.1	0.2	63.4	41.2	59.0	0.1	63.3	40.8	59.0	0.1	63.3	41.2	59.0	0.1	63.3
15		3	C	58.3	58.9	63.2	46.8	59.1	0.3	63.4	42.8	59.0	0.1	63.3	42.5	59.0	0.1	63.3	42.8	59.0	0.1	63.3
15		4	C	58.3	58.9	63.2	46.5	59.1	0.2	63.4	43.6	59.0	0.1	63.3	43.5	59.0	0.1	63.3	43.8	59.0	0.1	63.3
15		5	C	58.3	58.9	63.2	46.5	59.1	0.2	63.4	43.8	59.0	0.1	63.3	43.5	59.0	0.1	63.3	43.8	59.0	0.1	63.3

Atlantic Yards Redevelopment SEIS Construction Noise

Phasing Plan 3 Noise Analysis Results

Receptor Sites	Address	Elevation (floor)	Façade	Existing Leq(1)	NB Leq(1)	NB L10	2018 - June Leq Const	2018 - June Leq Total	2018 - June Leq Change	2018 - June L10 Total	2019 - January Leq Const	2019 - January Leq Total	2019 - January Leq Change	2019 - January L10 Total	2020 - February Leq Const	2020 - February Leq Total	2020 - February Leq Change	2020 - February L10 Total	2021 - March Leq Const	2021 - March Leq Total	2021 - March Leq Change	2021 - March L10 Total	2025 - July Leq Const	2025 - July Leq Total	2025 - July Leq Change	2025 - July L10 Total	2026 - June Leq Const	2026 - June Leq Total	2026 - June Leq Change	2026 - June L10 Total	2026 - November Leq Const	2026 - November Leq Total	2026 - November Leq Change	2026 - November L10 Total
16		1	A	66.5	67.1	71.4	59.3	67.8	0.7	72.1	59.3	67.8	0.7	72.1	59.1	67.7	0.6	72.0	59.1	67.7	0.6	72.0	59.2	67.8	0.7	72.1	59.3	67.8	0.7	72.1	59.3	67.8	0.7	72.1
16		2	A	67.5	68.1	72.4	60.3	68.8	0.7	73.1	60.3	68.8	0.7	73.1	60.2	68.7	0.6	73.0	60.2	68.7	0.6	73.0	60.3	68.8	0.7	73.1	60.3	68.8	0.7	73.1	60.3	68.8	0.7	73.1
16		3	A	67.5	68.1	72.4	59.5	68.7	0.6	73.0	59.5	68.7	0.6	73.0	59.3	68.6	0.5	72.9	59.3	68.6	0.5	72.9	59.5	68.7	0.6	73.0	59.5	68.7	0.6	73.0	59.5	68.7	0.6	73.0
16		2	B	58.3	58.9	63.2	47.1	59.2	0.3	63.5	47.1	59.2	0.3	63.5	46.5	59.1	0.2	63.4	46.2	59.1	0.2	63.4	48.5	59.3	0.4	63.6	49.8	59.4	0.5	63.7	49.8	59.4	0.5	63.7
16		3	B	59.5	60.1	64.4	53.1	60.9	0.8	65.2	53.1	60.9	0.8	65.2	52.2	60.8	0.7	65.1	52.0	60.7	0.6	65.0	54.0	61.1	1.0	65.4	54.0	61.1	1.0	65.4	54.5	61.2	1.1	65.5
16	856 Atlantic Ave	1	C	58.3	58.9	63.2	56.1	60.7	1.8	65.0	56.1	60.7	1.8	65.0	54.2	60.2	1.3	64.5	54.2	60.2	1.3	64.5	57.1	61.1	2.2	65.4	57.1	61.1	2.2	65.4	57.1	61.1	2.2	65.4
16		2	C	58.3	58.9	63.2	56.3	60.8	1.9	65.1	56.3	60.8	1.9	65.1	54.4	60.2	1.3	64.5	54.4	60.2	1.3	64.5	58.2	61.6	2.7	65.9	57.2	61.1	2.3	65.4	57.2	61.1	2.3	65.4
16		3	C	58.3	58.9	63.2	58.2	61.6	2.7	65.9	58.2	61.6	2.7	65.9	54.5	60.2	1.4	64.5	55.4	60.5	1.6	64.8	60.1	62.6	3.7	66.9	58.2	61.6	2.7	65.9	59.2	62.0	3.2	66.3
16		1	D	60.5	61.1	65.4	53.8	61.8	0.7	66.1	53.8	61.8	0.7	66.1	53.5	61.8	0.7	66.1	53.5	61.8	0.7	66.1	54.8	62.0	0.9	66.3	54.5	62.0	0.9	66.3	54.5	62.0	0.9	66.3
16		2	D	62.5	63.1	67.4	57.5	64.2	1.1	68.5	57.5	64.2	1.1	68.5	55.8	63.8	0.7	68.1	56.1	63.9	0.8	68.2	58.8	64.5	1.4	68.8	57.0	64.1	1.0	68.4	58.1	64.3	1.2	68.6
16		3	D	62.5	63.1	67.4	58.5	64.4	1.3	68.7	58.5	64.4	1.3	68.7	57.1	64.1	1.0	68.4	57.5	64.2	1.1	68.5	60.5	65.0	1.9	69.3	59.1	64.6	1.5	68.9	59.8	64.8	1.7	69.1
17		1	A	59.9	60.2	62.7	55.0	61.3	1.1	63.8	55.0	61.3	1.1	63.8	53.5	61.0	0.8	63.5	53.8	61.1	0.9	63.6	53.5	61.0	0.8	63.5	53.5	61.0	0.8	63.5	53.5	61.0	0.8	63.5
17	849 Pacific St	2	A	60.9	61.2	63.7	56.1	62.4	1.2	64.9	56.1	62.4	1.2	64.9	55.2	62.2	1.0	64.7	55.2	62.2	1.0	64.7	55.2	62.2	1.0	64.7	55.0	62.1	0.9	64.6	55.2	62.2	1.0	64.7
17		1	C	58.3	58.6	61.1	60.3	62.6	4.0	65.1	60.3	62.6	4.0	65.1	56.8	60.8	2.2	63.3	58.5	61.6	3.0	64.1	61.3	63.1	4.6	65.6	60.3	62.6	4.0	65.1	62.2	63.8	5.2	66.3
17		2	C	58.9	59.2	61.7	60.5	62.9	3.7	65.4	60.5	62.9	3.7	65.4	57.2	61.3	2.1	63.8	58.8	62.0	2.8	64.5	62.3	64.1	4.9	66.6	61.4	63.5	4.3	66.0	62.3	64.1	4.9	66.6
18		1	A	58.3	58.6	61.1	51.3	59.3	0.7	61.8	51.3	59.3	0.7	61.8	51.3	59.3	0.7	61.8	51.3	59.3	0.7	61.8	51.5	59.4	0.8	61.9	52.0	59.4	0.9	61.9	52.2	59.5	0.9	62.0
18		2	A	59.9	60.2	62.7	53.3	61.0	0.8	63.5	53.3	61.0	0.8	63.5	53.2	61.0	0.8	63.5	53.2	61.0	0.8	63.5	53.6	61.1	0.9	63.6	54.0	61.1	0.9	63.6	54.0	61.1	0.9	63.6
18		3	A	60.9	61.2	63.7	57.0	62.6	1.4	65.1	57.0	62.6	1.4	65.1	55.8	62.3	1.1	64.8	55.0	62.1	0.9	64.6	58.1	62.9	1.7	65.4	59.5	63.4	2.2	65.9	61.0	64.1	2.9	66.6
18		1	B	58.3	58.6	61.1	41.6	58.7	0.1	61.2	41.6	58.7	0.1	61.2	40.8	58.7	0.1	61.2	40.8	58.7	0.1	61.2	43.4	58.7	0.1	61.2	46.2	58.8	0.2	61.3	46.2	58.8	0.2	61.3
18	849 Pacific St	2	B	58.3	58.6	61.1	43.8	58.7	0.1	61.2	43.8	58.7	0.1	61.2	42.2	58.7	0.1	61.2	41.5	58.7	0.1	61.2	44.6	58.8	0.2	61.3	46.4	58.8	0.3	61.3	47.3	58.9	0.3	61.4
18		3	B	58.3	58.6	61.1	53.5	59.8	1.2	62.3	53.5	59.8	1.2	62.3	49.5	59.1	0.5	61.6	50.2	59.2	0.6	61.7	52.6	59.6	1.0	62.1	53.5	59.8	1.2	62.3	54.4	60.0	1.4	62.5
18		1	C	60.9	61.2	63.7	58.3	63.0	1.8	65.5	58.3	63.0	1.8	65.5	54.8	62.1	0.9	64.6	56.5	62.5	1.3	65.0	60.2	63.7	2.5	66.2	60.2	63.7	2.5	66.2	61.2	64.2	3.0	66.7
18		2	C	61.9	62.2	64.7	58.4	63.7	1.5	66.2	58.4	63.7	1.5	66.2	55.0	63.0	0.8	65.5	56.6	63.3	1.1	65.8	60.3	64.3	2.1	66.8	60.3	64.3	2.1	66.8	61.2	64.7	2.5	67.2
18		3	C	61.9	62.2	64.7	58.5	63.7	1.5	66.2	58.5	63.7	1.5	66.2	55.2	63.0	0.8	65.5	56.8	63.3	1.1	65.8	60.3	64.4	2.2	66.9	60.3	64.4	2.2	66.9	62.2	65.2	3.0	67.7
19		1	A	58.3	58.6	61.1	43.5	58.7	0.1	61.2	43.5	58.7	0.1	61.2	43.2	58.7	0.1	61.2	43.2	58.7	0.1	61.2	44.5	58.8	0.2	61.3	49.0	59.0	0.5	61.5	50.6	59.2	0.6	61.7
19		2	A	58.3	58.6	61.1	48.5	59.0	0.4	61.5	48.5	59.0	0.4	61.5	48.3	59.0	0.4	61.5	48.3	59.0	0.4	61.5	48.8	59.0	0.4	61.5	49.2	59.1	0.5	61.6	49.2	59.1	0.5	61.6
19		3	A	58.3	58.6	61.1	51.5	59.4	0.8	61.9	51.5	59.4	0.8	61.9	51.2	59.3	0.7	61.8	50.5	59.2	0.6	61.7	51.5	59.4	0.8	61.9	52.5	59.5	1.0	62.0	53.5	59.8	1.2	62.3
19		1	B	58.3	58.6	61.1	39.8	58.6	0.1	61.1	39.8	58.6	0.1	61.1	39.8	58.6	0.1	61.1	39.0	58.6	0.0	61.1	40.6	58.7	0.1	61.2	43.3	58.7	0.1	61.2	43.3	58.7	0.1	61.2
19	851-869 Pacific St	2	B	58.3	58.6	61.1	40.8	58.7	0.1	61.2	40.8	58.7	0.1	61.2	40.0	58.6	0.1	61.1	39.2	58.6	0.0	61.1	41.6	58.7	0.1	61.2	43.4	58.7	0.1	61.2	44.3	58.7	0.2	61.2
19		3	B	58.3	58.6	61.1	45.6	58.8	0.2	61.3	45.6	58.8	0.2	61.3	44.0	58.7	0.1	61.2	43.2	58.7	0.1	61.2	46.5	58.8	0.3	61.3	47.4	58.9	0.3	61.4	48.3	59.0	0.4	61.5
19		1	C	59.9	60.2	62.7	57.1	61.9	1.7	64.4	57.1	61.9	1.7	64.4	54.2	61.2	1.0	63.7	55.2	61.4	1.2	63.9	59.1	62.7	2.5	65.2	59.1	62.7	2.5	65.2	59.1	62.7	2.5	65.2
19		2	C	59.9	60.2	62.7	57.1	61.9	1.7	64.4	57.1	61.9	1.7	64.4	54.3	61.2	1.0	63.7	55.2	61.4	1.2	63.9	59.1	62.7	2.5	65.2	59.1	62.7	2.5	65.2	60.1	63.1	2.9	65.6
19		3	C	59.9	60.2	62.7	57.2	62.0	1.8	64.5	57.2	62.0	1.8	64.5	54.3	61.2	1.0	63.7	55.3	61.4	1.2	63.9	59.1	62.7	2.5	65.2	59.1	62.7	2.5	65.2	60.1	63.2	3.0	65.7
20		1	B	59.9	60.2	62.7	53.1	61.0	0.8	63.5	53.1	61.0	0.8	63.5	50.2	60.6	0.4	63.1	53.1	61.0	0.8	63.5	54.1	61.1	0.9	63.6	54.1	61.1	0.9	63.6	55.1	61.4	1.2	63.9
20		2	B	59.9	60.2	62.7	53.1	61.0	0.8	63.5	53.1	61.0	0.8	63.5	51.2	60.7	0.5	63.2	53.1	61.0	0.8	63.5	55.1	61.4	1.2	63.9	54.1	61.2	1.0	63.7	55.1	61.4	1.2	63.9
20		3	B	59.9	60.2	62.7	54.1	61.2	1.0	63.7	54.1	61.2	1.0	63.7	51.2	60.7	0.5	63.2	54.1	61.2	1.0	63.7	55.1	61.4	1.2	63.9	54.1	61.2	1.0	63.7	55.1	61.4	1.2	63.9
20		1	C	58.3	58.6	61.1	41.0	58.7	0.1	61.2	41.0	58.7	0.1	61.2	40.5	58.7	0.1	61.2	40.5	58.7	0.1	61.2	41.0	58.7	0.1	61.2	42.8	58.7	0.1	61.2	42.8	58.7	0.1	61.2
20	873-889 Pacific St	2	C	58.3	58.6	61.1	41.5	58.7	0.1	61.2	41.5	58.7	0.1	61.2	41.1	58.7	0.1	61.2	41.1	58.7	0.1	61.2	42.0	58.7	0.1	61.2	43.1	58.7	0.1	61.2	43.1	58.7	0.1	61.2
20		3	C	58.3	58.6	61.1	45.8	58.8	0.2	61.3	45.8	58.8	0.2	61.3	44.5	58.8	0.2	61.3	45.1	58.8	0.2	61.3	47.2	58.9	0.3	61.4	47.2	58.9	0.3	61.4	47.2	58.9	0.3	61.4
20		1	D	58.3	58.6	61.1	44.5	58.7	0.2	61.2	44.5	58.7	0.2	61.2	44.0	58.7	0.1	61.2	44.0	58.7	0.1	61.2	44.5	58.7	0.2	61.2	45.1	58.8	0.2	61.3	45.1	58.8	0.2	61.3
20		2	D	58.3	58.6	61.1	45.2	58.8	0.2	61.3	45.2	58.8	0.2	61.3	45.0	58.8	0.2	61.3	44.8	58.8	0.2	61.3	45.2	58.8	0.2	61.3	46.1	58.8	0.2	61.3	46.1	58.8	0.2	61.3
20		3	D	58.3	58.6	61.1	48.1	59.0	0.4	61.5	48.1	59.0	0.4	61.5	47.5	58.9	0.3	61.4	47.5	58.9	0.3	61.4	48.5	59.0	0.4	61.5	49.0	59.0	0.5	61.5	48.5	59.0	0.4	61.5
21		1	A	58.3	58.6	61.1	51.3	59.3	0.7	61.8	51.3	59.3	0.7	61.8	48.6	59.0	0.4	61.5	50.4	59.2	0.6	61.7	51.3	59.3	0.7	61.8	52.3	59.5	0.9	62.0	52.3	59.5	0.9	62.0
21		2	A	58.3	58.6	61.1	51.3	59.3	0.7	61.8	51.3	59.3	0.7	61.8	48.6	59.0	0.4	61.5	50.4	59.2	0.6	61.7	52.3	59.5	0.9	62.0	52.3	59.5	0.9	62.0	52.3	59.5	0.9	62.0
21		3	A	58.3	58.6	61.1	51.3	59.3	0.7	61.8	51.3	59.3	0.7	61.8	48.5	59.0	0.4	61.5	50.3	59.2	0.6	61.7	52.2	59.5	0.9	62.0	52.2	59.5	0.9	62.0	53.2	59.7	1.1	62.2
21		4	A	58.3	58.6	61.1	51.2	59.3	0.7	61.8	51.2	59.3	0.7	61.8	48.4	59.0	0.4	61.5	51.2	59.3	0.7	61.8	53.1	59.7	1.1	62.2	52.2	59.5	0.9	62.0	53.1	59.7	1.1	62.2
21		5	A	58.3	58.6	61.1	52.3	59.5	0.9	62.0	52.3	59.5	0.9	62.0	49.6	59.1	0.5	61.6	51.4	59.3	0.8	61.8	53.3	59.7	1.1	62.2	52.3	59.5	0.9	62.0	53.3	59.7	1.1	62.2
21		4	B	58.3	58.6	61.1	42.5	58.7	0.1	61.2	42.5	58.7	0.1	61.2	41.1	58.7	0.1	61.2	42.0	58.7	0.1	61.2	43.1	58.7	0.1	61.2	43.1	58.7	0.1	61.2	43.8	58.7	0.1	61.2
21		5	B	58.3	58.6	61.1	50.8	59.3	0.7	61.8	50.8	59.3	0.7	61.8	47.1	58.9	0.3	61.4	50.0	59.1	0.6	61.6	51.6	59.4	0.8	61.9	50.0	59.1	0.6	61.6	50.8	59.3	0.7	61.8
21		1	C	58.3	58.6	61.1	46.3	58.8	0.2	61.3	46.3	58.8	0.2	61.3	46.2	58.8	0.2	61.3	46.2	58.8	0.2	61.3	46.3	58.8	0.3	61.3	46.5	58.8	0.3	61.3	46.5	58.8	0.3	61.3
21	891-899 Pacific St	2	C	58.3	58.6	61.1	47.2	58.9	0.3	61.4	47.2	58.9	0.3	61.4	47.2	58.9	0.3	61.4	47.2	58.9	0.3	61.4	47.3	58.9	0.3	61.4	47.5	58.9	0.3	61.4	47.5	58.9	0.3	61.4
21		3	C	58.3	58.6	61.1	48.2	59.0	0.4	61.5	48.2	59.0	0.4	61.5	48.1	59.0	0.4	61.5	48.1	59.0	0.4	61.5	48.2	59.0	0.4	61.5	48.5	59.0	0.4	61.5	48.4	59.0	0.4	61.5
21		4	C	58.3	58.6	61.1	49.3	59.1	0.5	61.6	49.3	59.1	0.5	61.6	49.1	59.0	0.5	61.5	49.1	59.1	0.5	61.6	49.3	59.1	0.5	61.6	49.4	59.1	0.5	61.6	49.4	59.1	0.5	61.6
21		5	C	58.3	58.6	61.1	52.5	59.5	1.0	62.0	52.5	59.5	1.0	62.0	51.2	59.3	0.7	61.8	52.1	59.5	0.9	62.0	53.5	59.8	1.2	62.3	53.0	59.6	1.1	62.1	53.5	59.8	1.2	62.3
21		1	D	58.3	58.6	61.1	45.3	58.8	0.2	61.3	45.3	58.8	0.2	61.3	45.3	58.8	0.2	61.3	45.3	58.8	0.2	61.3	45.4	58.8	0.2	61.3	45.6	58.8	0.2	61.3	45.6	58.8	0.2	61.3
21		2	D	58.3	58.6	61.1	46.3	58.8	0.2	61.3	46.3	58.8	0.2	61.3	46.2	58.8	0.2	61.3	46.2	58.8	0.2	61.3	46.3	58.8	0.3	61.3	46.5	58.8	0.3	61.3	46.5	58.8	0.3	61.3
21		3	D	58.3	58.6	61.1	47.2	58.9	0.3	61.4	47.2	58.9	0.3	61.4	47.2	58.9	0.3	61.4	47.2	58.9	0.3	61.4	47.3	58.9	0.3	61.4	47.4	58.9	0.3	61.4	47.4	58.9	0.3	61.4
21		4	D	58.3	58.6	61.1	47.3	58.9	0.3	61.4	47.3	58.9	0.3	61.4	47.2	58.9	0.3	61.4	47.2	58.9	0.3	61.4	47.3	58.9	0.3	61.4	47.4	58.9	0.3	61.4	47.5	58.9	0.3	61.4
21		5	D	58.3	58.6	61.1	50.5	59.2	0.6	61.7	50.5	59.2	0.6	61.7	49.5	59.1	0.5	61.6	50.5	59.2	0.6	61.7	51.0	59.3	0.7	61.8	51.0	59.3	0.7	61.8	51.0	59.3	0.7	61.8
22		1	A	71.9	73.1	75.9	55.1	73.2	0.1	76.0	55.1	73.2	0.1	76.0	55.0	73.2	0.1	76.0	55.0	73.2	0.1	76.0	55.0	73.2	0.1	76.0	55.1	73.2	0.1	76.0	55.1	73.2	0.1	76.0
22		2	A	72.9	74.1	76.9	56.1	74.2	0.1	77.0	56.1	74.2	0.1	77.0	56.0	74.2	0.1	77.0	56.0	74.2	0.1	77.0	56.0	74.2	0.1	77.0	56.1	74.2	0.1	77.0	56.2	74.2	0.1	77.0
22	190-204 Flatbush Ave	3	A	72.9	74.1	76.9	56.1	74.2	0.1	77.0	56.1	74.2	0.1	77.0	56.0	74.2	0.1	77.0	56.0	74.2	0.1	77.0	56.1	74.2	0.1	77.0	56.3	74.2	0.1	77.0	56.3	74.2	0.1	77.0
22		1	B	58.3	59.5	62.3	36.5	59.5	0.0	62.3	36.5	59.5	0.0	62.3	36.5	59.5	0.0	62.3	35.1	59.5	0.0	62.3	35.1	59.5	0.0	62.3	35.8	59.5	0.0	62.3	35.8	59.5	0.0	62.3
22		2	B	58.3	59.5	62.3	37.1	59.5	0.0	62.3	37.1	59.5	0.0	62.3	37.1	59.5	0.0	62.3	36.0	59.5	0.0	62.3	36.0	59.5	0.0	62.3	36.5	59.5	0.0	62.3	36.5	59.5	0.0	62.3
22		3	B	58.3	59.5	62.3	38.0	59.5	0.0	62.3	38.0	59.5	0.0	62.3	38.0	59.5	0.0	62.3	37.1	59.5	0.0	62.3	37.1	59.5	0.0	62.3	37.5	59.5	0.0	62.3	38.0	59.5	0.0	62.3
23		1	A	71.9	73.1	75.9	46.4	73.1	0.0	75.9	46.4	73.1	0.0	75.9	46.3	73.1	0.0	75.9	46.2	73.1	0.0	75.9	46.2	73.1	0.0	75.9	46.2	73.1	0.0	75.9	46.3	73.1	0.0	75.9
23		2	A	71.9	73.1	75.9	47.4	73.1	0.0	75.9	47.4	73.1	0.0	75.9	47.3	73.1	0.0	75.9	47.2	73.1	0.0	75.9	47.1	73.1	0.0	75.9	47.2	73.1	0.0	75.9	47.3	73.1	0.0	75.9
23	206-218 Flatbush Ave	3	A	71.9	73.1	75.9	48.5	73.1	0.0	75.9	48.5	73.1	0.0	75.9	48.3	73.1	0.0	75.9	48.2	73.1	0.0	75.9	48.1	73.1	0.0	75.9	48.3	73.1	0.0	75.9	48.4	73.1	0.0	75.9
23		1	B	66.9	68.1	70.9	52.2	68.2	0.1	71.0	52.2	68.2	0.1	71.0	52.1	68.2	0.1	71.0	52.1	68.2	0.1	71.0	52.1	68.2	0.1	71.0	52.1	68.2	0.1	71.0	52.1	68.2	0.1	71.0
23		2	B	67.9	69.1	71.9	52.2	69.2	0.1	72.0	52.2	69.2	0.1	72.0	52.1	69.2	0.1	72.0	52.1	69.2	0.1	72.0	52.1	69.2	0.1	72.0	52.1	69.2	0.1	72.0	52.1	69.2	0.1	72.0
23		3	B	66.9	68.1	70.9	51.3	68.2	0.1	71.0	51.3	68.2	0.1	71.0	51.2	68.2	0.1	71.0	51.1	68.2	0.1	71.0	51.1	68.2	0.1	71.0	51.2	68.2	0.1	71.0	51.3	68.2	0.1	71.0

Atlantic Yards Redevelopment SEIS Construction Noise

Phasing Plan 3 Noise Analysis Results

Receptor Sites	Address	Elevation (floor)	Façade	Existing Leq(1)	NB Leq(1)	NB L10	Construction Duration																													
							2027 - August				2028 - October				2029 - March				2029 - June				2030 - September				2031 - December				2032 - July			
							Leq			L10	Leq			L10	Leq			L10	Leq			L10	Leq			L10	Leq			L10	Leq			L10
							Const	Total	Change	Total	Const	Total	Change	Total	Const	Total	Change	Total	Const	Total	Change	Total	Const	Total	Change	Total	Const	Total	Change	Total	Const	Total	Change	Total
16		1	A	66.5	67.1	71.4	59.4	67.8	0.7	72.1	59.3	67.8	0.7	72.1	59.6	67.8	0.7	72.1	60.5	68.0	0.9	72.3	60.0	67.9	0.8	72.2	62.0	68.3	1.2	72.6	60.0	67.9	0.8	72.2
16		2	A	67.5	68.1	72.4	60.4	68.8	0.7	73.1	60.3	68.8	0.7	73.1	60.5	68.8	0.7	73.1	61.2	68.9	0.8	73.2	60.8	68.8	0.7	73.1	63.5	69.4	1.3	73.7	61.8	69.0	0.9	73.3
16		3	A	67.5	68.1	72.4	59.8	68.7	0.6	73.0	59.5	68.7	0.6	73.0	60.2	68.8	0.7	73.1	61.5	69.0	0.9	73.3	60.2	68.8	0.7	73.1	64.5	69.7	1.6	74.0	62.0	69.1	1.0	73.4
16		2	B	58.3	58.9	63.2	51.2	59.6	0.7	63.9	52.0	59.7	0.8	64.0	49.8	59.4	0.5	63.7	52.0	59.7	0.8	64.0	48.0	59.2	0.3	63.5	52.8	59.8	1.0	64.1	47.5	59.2	0.3	63.5
16		3	B	59.5	60.1	64.4	55.1	61.3	1.2	65.6	55.1	61.3	1.2	65.6	55.1	61.3	1.2	65.6	56.5	61.7	1.6	66.0	53.5	61.0	0.9	65.3	56.5	61.7	1.6	66.0	52.5	60.8	0.7	65.1
16	856 Atlantic Ave	1	C	58.3	58.9	63.2	57.1	61.1	2.2	65.4	56.1	60.7	1.8	65.0	54.2	60.2	1.3	64.5	57.1	61.1	2.2	65.4	54.2	60.2	1.3	64.5	56.1	60.7	1.8	65.0	45.8	59.1	0.2	63.4
16		2	C	58.3	58.9	63.2	58.2	61.6	2.7	65.9	58.2	61.6	2.7	65.9	57.2	61.1	2.3	65.4	59.1	62.0	3.1	66.3	53.5	60.0	1.1	64.3	56.3	60.8	1.9	65.1	47.0	59.2	0.3	63.5
16		3	C	58.3	58.9	63.2	60.1	62.6	3.7	66.9	61.1	63.1	4.3	67.4	60.1	62.6	3.7	66.9	63.1	64.5	5.6	68.8	56.3	60.8	1.9	65.1	57.3	61.2	2.3	65.5	48.5	59.3	0.4	63.6
16		1	D	60.5	61.1	65.4	55.5	62.2	1.1	66.5	56.0	62.3	1.2	66.6	55.1	62.1	1.0	66.4	57.1	62.6	1.5	66.9	55.5	62.2	1.1	66.5	59.2	63.3	2.2	67.6	56.0	62.3	1.2	66.6
16		2	D	62.5	63.1	67.4	59.5	64.7	1.6	69.0	58.1	64.3	1.2	68.6	58.1	64.3	1.2	68.6	60.2	64.9	1.8	69.2	57.5	64.2	1.1	68.5	61.0	65.2	2.1	69.5	57.5	64.2	1.1	68.5
16		3	D	62.5	63.1	67.4	60.5	65.0	1.9	69.3	59.8	64.8	1.7	69.1	59.8	64.8	1.7	69.1	62.0	65.6	2.5	69.9	59.1	64.6	1.5	68.9	62.8	66.0	2.9	70.3	59.1	64.6	1.5	68.9
17		1	A	59.9	60.2	62.7	54.5	61.2	1.0	63.7	53.5	61.0	0.8	63.5	55.5	61.5	1.3	64.0	59.0	62.6	2.4	65.1	56.8	61.8	1.6	64.3	56.8	61.8	1.6	64.3	53.2	61.0	0.8	63.5
17	849 Pacific St	2	A	60.9	61.2	63.7	56.1	62.4	1.2	64.9	55.5	62.2	1.0	64.7	57.0	62.6	1.4	65.1	60.2	63.7	2.5	66.2	57.5	62.8	1.6	65.3	58.1	62.9	1.7	65.4	55.2	62.2	1.0	64.7
17		1	C	58.3	58.6	61.1	63.2	64.5	5.9	67.0	64.1	65.2	6.6	67.7	62.2	63.8	5.2	66.3	66.1	66.8	8.2	69.3	56.0	60.5	1.9	63.0	58.5	61.6	3.0	64.1	51.1	59.3	0.7	61.8
17		2	C	58.9	59.2	61.7	64.2	65.4	6.2	67.9	65.2	66.1	6.9	68.6	64.2	65.4	6.2	67.9	68.1	68.6	9.4	71.1	57.2	61.3	2.1	63.8	59.6	62.4	3.2	64.9	52.5	60.0	0.8	62.5
18		1	A	58.3	58.6	61.1	54.0	59.9	1.3	62.4	53.5	59.8	1.2	62.3	56.5	60.7	2.1	63.2	58.8	61.7	3.1	64.2	55.8	60.4	1.8	62.9	56.5	60.7	2.1	63.2	52.5	59.5	0.9	62.0
18		2	A	59.9	60.2	62.7	56.5	61.8	1.6	64.3	58.5	62.4	2.2	64.9	58.5	62.4	2.2	64.9	63.4	65.1	4.9	67.6	57.1	61.9	1.7	64.4	57.8	62.2	2.0	64.7	54.2	61.2	1.0	63.7
18		3	A	60.9	61.2	63.7	61.0	64.1	2.9	66.6	62.6	65.0	3.8	67.5	62.6	65.0	3.8	67.5	65.3	66.8	5.6	69.3	59.5	63.4	2.2	65.9	59.5	63.4	2.2	65.9	55.5	62.2	1.0	64.7
18		1	B	58.3	58.6	61.1	50.1	59.2	0.6	61.7	50.1	59.2	0.6	61.7	48.1	59.0	0.4	61.5	51.1	59.3	0.7	61.8	44.3	58.7	0.2	61.2	52.1	59.5	0.9	62.0	46.2	58.8	0.2	61.3
18	849 Pacific St	2	B	58.3	58.6	61.1	51.1	59.3	0.7	61.8	51.1	59.3	0.7	61.8	49.2	59.1	0.5	61.6	53.1	59.7	1.1	62.2	46.4	58.8	0.3	61.3	53.1	59.7	1.1	62.2	46.4	58.8	0.3	61.3
18		3	B	58.3	58.6	61.1	57.2	61.0	2.4	63.5	57.2	61.0	2.4	63.5	56.3	60.6	2.0	63.1	60.1	62.4	3.8	64.9	52.6	59.6	1.0	62.1	55.3	60.3	1.7	62.8	49.5	59.1	0.5	61.6
18		1	C	60.9	61.2	63.7	62.1	64.7	3.5	67.2	62.1	64.7	3.5	67.2	59.3	63.3	2.1	65.8	63.1	65.3	4.1	67.8	55.6	62.3	1.1	64.8	62.1	64.7	3.5	67.2	55.6	62.3	1.1	64.8
18		2	C	61.9	62.2	64.7	65.1	66.9	4.7	69.4	66.1	67.6	5.4	70.1	64.1	66.3	4.1	68.8	67.1	68.3	6.1	70.8	57.5	63.5	1.3	66.0	64.1	66.3	4.1	68.8	58.4	63.7	1.5	66.2
18		3	C	61.9	62.2	64.7	64.1	66.3	4.1	68.8	67.1	68.3	6.1	70.8	65.1	66.9	4.7	69.4	68.1	69.1	6.9	71.6	57.6	63.5	1.3	66.0	66.1	67.6	5.4	70.1	60.3	64.4	2.2	66.9
19		1	A	58.3	58.6	61.1	50.6	59.2	0.6	61.7	49.0	59.0	0.5	61.5	54.3	60.0	1.4	62.5	57.1	60.9	2.3	63.4	52.4	59.5	0.9	62.0	55.2	60.2	1.6	62.7	46.8	58.9	0.3	61.4
19		2	A	58.3	58.6	61.1	51.0	59.3	0.7	61.8	51.0	59.3	0.7	61.8	56.6	60.7	2.1	63.2	59.3	62.0	3.4	64.5	55.8	60.4	1.8	62.9	56.6	60.7	2.1	63.2	50.1	59.2	0.6	61.7
19		3	A	58.3	58.6	61.1	53.5	59.8	1.2	62.3	53.5	59.8	1.2	62.3	58.6	61.6	3.0	64.1	61.3	63.2	4.6	65.7	57.0	60.9	2.3	63.4	57.8	61.2	2.6	63.7	51.8	59.4	0.8	61.9
19		1	B	58.3	58.6	61.1	47.1	58.9	0.3	61.4	46.2	58.8	0.2	61.3	44.3	58.7	0.2	61.2	48.1	59.0	0.4	61.5	41.5	58.7	0.1	61.2	48.1	59.0	0.4	61.5	42.4	58.7	0.1	61.2
19	851-869 Pacific St	2	B	58.3	58.6	61.1	47.2	58.9	0.3	61.4	46.2	58.8	0.2	61.3	45.3	58.8	0.2	61.3	49.1	59.0	0.5	61.5	42.5	58.7	0.1	61.2	49.1	59.0	0.5	61.5	43.4	58.7	0.1	61.2
19		3	B	58.3	58.6	61.1	50.2	59.2	0.6	61.7	49.3	59.1	0.5	61.6	48.3	59.0	0.4	61.5	52.1	59.5	0.9	62.0	45.6	58.8	0.2	61.3	51.2	59.3	0.7	61.8	45.6	58.8	0.2	61.3
19		1	C	59.9	60.2	62.7	59.1	62.7	2.5	65.2	58.1	62.3	2.1	64.8	57.1	61.9	1.7	64.4	60.1	63.1	2.9	65.6	54.2	61.2	1.0	63.7	59.1	62.7	2.5	65.2	53.3	61.0	0.8	63.5
19		2	C	59.9	60.2	62.7	61.1	63.7	3.5	66.2	60.1	63.1	2.9	65.6	58.1	62.3	2.1	64.8	61.1	63.7	3.5	66.2	54.3	61.2	1.0	63.7	61.1	63.7	3.5	66.2	55.2	61.4	1.2	63.9
19		3	C	59.9	60.2	62.7	62.1	64.2	4.0	66.7	63.0	64.9	4.7	67.4	60.1	63.2	3.0	65.7	63.0	64.9	4.7	67.4	55.3	61.4	1.2	63.9	62.1	64.2	4.0	66.7	57.2	62.0	1.8	64.5
20		1	B	59.9	60.2	62.7	56.0	61.6	1.4	64.1	55.1	61.4	1.2	63.9	53.1	61.0	0.8	63.5	56.0	61.6	1.4	64.1	50.2	60.6	0.4	63.1	54.1	61.1	0.9	63.6	48.3	60.5	0.3	63.0
20		2	B	59.9	60.2	62.7	56.1	61.6	1.4	64.1	56.1	61.6	1.4	64.1	53.1	61.0	0.8	63.5	57.0	61.9	1.7	64.4	51.2	60.7	0.5	63.2	56.1	61.6	1.4	64.1	49.3	60.5	0.3	63.0
20		3	B	59.9	60.2	62.7	58.0	62.3	2.1	64.8	57.1	61.9	1.7	64.4	55.1	61.4	1.2	63.9	58.0	62.3	2.1	64.8	53.1	61.0	0.8	63.5	57.1	61.9	1.7	64.4	51.2	60.7	0.5	63.2
20		1	C	58.3	58.6	61.1	45.0	58.8	0.2	61.3	45.0	58.8	0.2	61.3	42.8	58.7	0.1	61.2	45.8	58.8	0.2	61.3	42.1	58.7	0.1	61.2	46.6	58.9	0.3	61.4	41.5	58.7	0.1	61.2
20	873-889 Pacific St	2	C	58.3	58.6	61.1	45.2	58.8	0.2	61.3	45.2	58.8	0.2	61.3	43.8	58.7	0.1	61.2	46.8	58.9	0.3	61.4	43.1	58.7	0.1	61.2	46.8	58.9	0.3	61.4	42.0	58.7	0.1	61.2
20		3	C	58.3	58.6	61.1	49.6	59.1	0.5	61.6	48.8	59.0	0.4	61.5	48.0	58.9	0.4	61.4	50.5	59.2	0.6	61.7	46.5	58.8	0.3	61.3	50.5	59.2	0.6	61.7	44.5	58.8	0.2	61.3
20		1	D	58.3	58.6	61.1	46.5	58.8	0.3	61.3	46.0	58.8	0.2	61.3	48.5	59.0	0.4	61.5	52.5	59.5	1.0	62.0	50.0	59.1	0.6	61.6	52.5	59.5	1.0	62.0	44.5	58.7	0.2	61.2
20		2	D	58.3	58.6	61.1	47.0	58.9	0.3	61.4	47.0	58.9	0.3	61.4	50.2	59.2	0.6	61.7	53.5	59.8	1.2	62.3	51.0	59.3	0.7	61.8	53.5	59.8	1.2	62.3	45.2	58.8	0.2	61.3
20		3	D	58.3	58.6	61.1	49.5	59.1	0.5	61.6	49.5	59.1	0.5	61.6	53.0	59.6	1.1	62.1	57.3	61.0	2.4	63.5	54.6	60.1	1.5	62.6	53.8	59.8	1.2	62.3	47.5	58.9	0.3	61.4
21		1	A	58.3	58.6	61.1	53.2	59.7	1.1	62.2	52.3	59.5	0.9	62.0	49.5	59.1	0.5	61.6	52.3	59.5	0.9	62.0	48.6	59.0	0.4	61.5	52.3	59.5	0.9	62.0	47.8	58.9	0.3	61.4
21		2	A	58.3	58.6	61.1	54.2	59.9	1.3	62.4	52.3	59.5	0.9	62.0	50.4	59.2	0.6	61.7	52.3	59.5	0.9	62.0	48.6	59.0	0.4	61.5	52.3	59.5	0.9	62.0	47.8	58.9	0.3	61.4
21		3	A	58.3	58.6	61.1	54.1	59.9	1.3	62.4	53.2	59.7	1.1	62.2	50.3	59.2	0.6	61.7	53.2	59.7	1.1	62.2	49.4	59.1	0.5	61.6	53.2	59.7	1.1	62.2	48.5	59.0	0.4	61.5
21		4	A	58.3	58.6	61.1	55.1	60.2	1.6	62.7	54.1	59.9	1.3	62.4	52.2	59.5	0.9	62.0	54.1	59.9	1.3	62.4	50.3	59.2	0.6	61.7	53.1	59.7	1.1	62.2	49.3	59.1	0.5	61.6
21		5	A	58.3	58.6	61.1	56.1	60.5	2.0	63.0	54.2	59.9	1.4	62.4	53.3	59.7	1.1	62.2	56.1	60.5	2.0	63.0	51.4	59.3	0.8	61.8	55.2	60.2	1.6	62.7	50.5	59.2	0.6	61.7
21		4	B	58.3	58.6	61.1	45.2	58.8	0.2	61.3	44.5	58.7	0.2	61.2	44.5	58.7	0.2	61.2	46.8	58.9	0.3	61.4	43.8	58.7	0.1	61.2	46.0	58.8	0.2	61.3	42.0	58.7	0.1	61.2
21		5	B	58.3	58.6	61.1	52.5	59.5	1.0	62.0	50.8	59.3	0.7	61.8	50.8	59.3	0.7	61.8	53.4	59.7	1.2	62.2	49.2	59.1	0.5	61.6	51.6	59.4	0.8	61.9	46.0	58.8	0.2	61.3
21		1	C	58.3	58.6	61.1	47.0	58.9	0.3	61.4	48.1	59.0	0.4	61.5	48.5	59.0	0.4	61.5	49.5	59.1	0.5	61.6	49.0	59.0	0.5	61.5	50.1	59.2	0.6	61.7	46.5	58.8	0.3	61.3
21	891-899 Pacific St	2	C	58.3	58.6	61.1	48.0	58.9	0.4	61.4	48.8	59.0	0.4	61.5	50.0	59.1	0.6	61.6	51.1	59.3	0.7	61.8	49.5	59.1	0.5	61.6	51.1	59.3	0.7	61.8	47.4	58.9	0.3	61.4
21		3	C	58.3	58.6	61.1	48.8	59.0	0.4	61.5	49.5	59.1	0.5	61.6	50.5	59.2	0.6	61.7	52.1	59.5	0.9	62.0	50.5	59.2	0.6	61.7	51.5	59.4	0.8	61.9	48.4	59.0	0.4	61.5
21		4	C	58.3	58.6	61.1	49.8	59.1	0.5	61.6	50.2	59.2	0.6	61.7	52.0	59.4	0.9	61.9	55.2	60.2	1.6	62.7	53.1	59.7	1.1	62.2	52.5	59.5	1.0	62.0	49.5	59.1	0.5	61.6
21		5	C	58.3	58.6	61.1	53.5	59.8	1.2	62.3	53.5	59.8	1.2	62.3	54.8	60.1	1.5	62.6	57.0	60.9	2.3	63.4	54.1	59.9	1.3	62.4	54.1	59.9	1.3	62.4	51.0	59.3	0.7	61.8
21		1	D	58.3	58.6	61.1	46.2	58.8	0.2	61.3	46.2	58.8	0.2	61.3	45.6	58.8	0.2	61.3	46.2	58.8	0.2	61.3	45.6	58.8	0.2	61.3	46.8	58.9	0.3	61.4	45.5	58.8	0.2	61.3
21		2	D	58.3	58.6	61.1	47.0	58.9	0.3	61.4	47.0	58.9	0.3	61.4	46.5	58.8	0.3	61.3	47.0	58.9	0.3	61.4	46.5	58.8	0.3	61.3	47.5	58.9	0.3	61.4	46.4	58.8	0.3	61.3
21		3	D	58.3	58.6	61.1	47.8	58.9	0.3	61.4	47.8	58.9	0.3	61.4	47.4	58.9	0.3	61.4	48.0	58.9	0.4	61.4	47.4	58.9	0.3	61.4	48.2	59.0	0.4	61.5	47.3	58.9	0.3	61.4
21		4	D	58.3	58.6	61.1	47.8	58.9	0.3	61.4	47.8	58.9	0.3	61.4	47.6	58.9	0.3	61.4	48.2	59.0	0.4	61.5	47.5	58.9	0.3	61.4	48.5	59.0	0.4	61.5	47.4	58.9	0.3	61.4
21		5	D	58.3	58.6	61.1	52.1	59.5	0.9	62.0	51.5	59.4	0.8	61.9	51.0	59.3	0.7	61.8	52.8	59.6	1.0	62.1	50.1	59.2	0.6	61.7	51.5	59.4	0.8	61.9	48.8	59.0	0.4	61.5
22		1	A	71.9	73.1	75.9	55.1	73.2	0.1	76.0	55.5	73.2	0.1	76.0	56.5	73.2	0.1	76.0	56.2	73.2	0.1	76.0	56.0	73.2	0.1	76.0	55.2	73.2	0.1	76.0	55.1	73.2	0.1	76.0
22		2	A	72.9	74.1	76.9	56.1	74.2	0.1	77.0	56.6	74.2	0.1	77.0	57.8	74.2	0.1	77.0	57.5	74.2	0.1	77.0	57.5	74.2	0.1	77.0	56.1	74.2	0.1	77.0	56.1	74.2	0.1	77.0
22	190-204 Flatbush Ave	3	A	72.9	74.1	76.9	56.1	74.2	0.1	77.0	57.2	74.2	0.1	77.0	58.5	74.2	0.1	77.0	57.8	74.2	0.1	77.0	59.0	74.2	0.1	77.0	56.1	74.2	0.1	77.0	56.1	74.2	0.1	77.0
22		1	B	58.3	59.5	62.3	36.5	59.5	0.0	62.3	43.3	59.6	0.1	62.4	43.3	59.6	0.1	62.4	43.3	59.6	0.1	62.4	45.2	59.6	0.2	62.4	42.3	59.6	0.1	62.4	40.5	59.5	0.1	62.3
22		2	B	58.3	59.5	62.3	37.1	59.5	0.0	62.3	43.4	59.6	0.1	62.4	43.4	59.6	0.1	62.4	43.4	59.6	0.1	62.4	45.3	59.6	0.2	62.4	42.5	59.6	0.1	62.4	40.8	59.5	0.1	62.3
22		3	B	58.3	59.5	62.3	38.5	59.5	0.0	62.3	43.6	59.6	0.1	62.4	43.6	59.6	0.1	62.4	43.6	59.6	0.1	62.4	45.4	59.7	0.2	62.5	42.8	59.6	0.1	62.4	41.2	59.5	0.1	62.3
23		1	A	71.9	73.1	75.9	46.3	73.1	0.0	75.9	48.1	73.1	0.0	75.9	48.5	73.1	0.0	75.9	49.5	73.1	0.0	75.9	48.5	73.1	0.0	75.9	47.8	73.1	0.0	75.9	47.0	73.1	0.0	75.9
23		2	A	71.9	73.1	75.9	47.3	73.1	0.0	75.9	49.1	73.1	0.0	75.9	50.0	73.1	0.0	75.9	51.8	73.1	0.0	75.9	49.5	73.1	0.0	75.9	48.8	73.1	0.0	75.9	47.8	73.1	0.0	75.9
23	206-218 Flatbush Ave	3	A	71.9	73.1	75.9	48.3	73.1	0.0	75.9	50.5	73.1	0.0	75.9	52.1	73.1	0.0	75.9	53.5	73.1	0.0	75.9	50.5	73.1	0.0	75.9	49.8	73.1	0.0	75.9	48.8	73.1	0.0	75.9
23		1	B	66.9	68.1	70.9	52.2	68.2	0.1	71.0	52.5	68.2	0.1	71.0	52.5	68.2	0.1	71.0	52.5	68.2	0.1	71.0	52.8	68.2	0.1	71.0	52.5	68.2	0.1	71.0	52.2	68.2	0.1	71.0
23		2	B	67.9	69.1	71.9	52.2	69.2	0.1	72.0	52.5	69.2	0.1	72.0	52.5	69.2	0.1	72.0	52.6	69.2	0.1	72.0	52.8	69.2	0.1	72.0	52.5	69.2	0.1	72.0	52.2	69.2	0.1	72.0
23		3	B	66.9	68.1	70.9	51.3	68.2	0.1	71.0	51.8	68.2	0.1	71.0	51.8	68.2	0.1	71.0	52.0	68.2	0.1	71.0	52.0	68.2	0.1	71.0	51.6	68.2	0.1	71.0	51.3	68.2	0.1	71.0

Atlantic Yards Redevelopment SEIS Construction Noise

Phasing Plan 3 Noise Analysis Results

Receptor Sites	Address	Elevation (floor)	Façade	Existing Leq(1)	NB Leq(1)	NB L10	2032 - December Leq Const	2032 - December Leq Total	2032 - December Leq Change	2032 - December L10 Total	2033 - November Leq Const	2033 - November Leq Total	2033 - November Leq Change	2033 - November L10 Total	2034 - June Leq Const	2034 - June Leq Total	2034 - June Leq Change	2034 - June L10 Total	2035 - October Leq Const	2035 - October Leq Total	2035 - October Leq Change	2035 - October L10 Total
16	856 Atlantic Ave	1	A	66.5	67.1	71.4	60.8	68.0	0.9	72.3	59.4	67.8	0.7	72.1	59.3	67.8	0.7	72.1	59.1	67.7	0.6	72.0
16		2	A	67.5	68.1	72.4	62.1	69.1	1.0	73.4	60.3	68.8	0.7	73.1	60.2	68.8	0.7	73.1	60.1	68.7	0.6	73.0
16		3	A	67.5	68.1	72.4	62.5	69.2	1.1	73.5	59.4	68.7	0.6	73.0	59.3	68.6	0.5	72.9	59.2	68.6	0.5	72.9
16		2	B	58.3	58.9	63.2	48.5	59.3	0.4	63.6	45.6	59.1	0.2	63.4	45.4	59.1	0.2	63.4	45.6	59.1	0.2	63.4
16		3	B	59.5	60.1	64.4	52.8	60.8	0.7	65.1	51.2	60.6	0.5	64.9	51.1	60.6	0.5	64.9	51.2	60.6	0.5	64.9
16		1	C	58.3	58.9	63.2	47.2	59.2	0.3	63.5	42.2	59.0	0.1	63.3	41.8	59.0	0.1	63.3	42.2	59.0	0.1	63.3
16		2	C	58.3	58.9	63.2	47.5	59.2	0.3	63.5	44.6	59.0	0.2	63.3	44.4	59.0	0.2	63.3	44.6	59.0	0.2	63.3
16		3	C	58.3	58.9	63.2	48.5	59.3	0.4	63.6	45.4	59.1	0.2	63.4	45.3	59.1	0.2	63.4	45.4	59.1	0.2	63.4
16		1	D	60.5	61.1	65.4	56.5	62.4	1.3	66.7	53.1	61.7	0.6	66.0	53.1	61.7	0.6	66.0	53.1	61.7	0.6	66.0
16		2	D	62.5	63.1	67.4	58.1	64.3	1.2	68.6	54.1	63.6	0.5	67.9	54.0	63.6	0.5	67.9	54.1	63.6	0.5	67.9
16		3	D	62.5	63.1	67.4	59.1	64.6	1.5	68.9	55.1	63.7	0.6	68.0	55.0	63.7	0.6	68.0	55.0	63.7	0.6	68.0
17	849 Pacific St	1	A	59.9	60.2	62.7	53.2	61.0	0.8	63.5	52.1	60.8	0.6	63.3	52.1	60.8	0.6	63.3	52.1	60.8	0.6	63.3
17		2	A	60.9	61.2	63.7	55.2	62.2	1.0	64.7	54.1	62.0	0.8	64.5	54.0	62.0	0.8	64.5	54.1	62.0	0.8	64.5
17		1	C	58.3	58.6	61.1	52.0	59.4	0.9	61.9	49.2	59.1	0.5	61.6	49.1	59.1	0.5	61.6	49.2	59.1	0.5	61.6
17		2	C	58.9	59.2	61.7	53.1	60.2	1.0	62.7	51.1	59.8	0.6	62.3	51.1	59.8	0.6	62.3	51.1	59.8	0.6	62.3
18	849 Pacific St	1	A	58.3	58.6	61.1	52.5	59.5	0.9	62.0	51.1	59.3	0.7	61.8	51.1	59.3	0.7	61.8	51.1	59.3	0.7	61.8
18		2	A	59.9	60.2	62.7	54.5	61.2	1.0	63.7	53.1	61.0	0.8	63.5	53.1	61.0	0.8	63.5	53.1	61.0	0.8	63.5
18		3	A	60.9	61.2	63.7	55.8	62.3	1.1	64.8	54.1	62.0	0.8	64.5	54.1	62.0	0.8	64.5	54.1	62.0	0.8	64.5
18		1	B	58.3	58.6	61.1	48.1	59.0	0.4	61.5	39.2	58.6	0.0	61.1	37.8	58.6	0.0	61.1	39.2	58.6	0.0	61.1
18		2	B	58.3	58.6	61.1	49.2	59.1	0.5	61.6	40.1	58.6	0.1	61.1	39.0	58.6	0.0	61.1	40.1	58.6	0.1	61.1
18		3	B	58.3	58.6	61.1	51.8	59.4	0.8	61.9	44.6	58.8	0.2	61.3	44.5	58.8	0.2	61.3	44.8	58.8	0.2	61.3
18		1	C	60.9	61.2	63.7	56.5	62.5	1.3	65.0	47.4	61.4	0.2	63.9	47.3	61.4	0.2	63.9	47.4	61.4	0.2	63.9
18		2	C	61.9	62.2	64.7	59.3	64.0	1.8	66.5	48.6	62.4	0.2	64.9	48.5	62.4	0.2	64.9	48.8	62.4	0.2	64.9
18		3	C	61.9	62.2	64.7	61.3	64.8	2.6	67.3	50.0	62.5	0.3	65.0	50.0	62.5	0.3	65.0	50.2	62.5	0.3	65.0
19	851-869 Pacific St	1	A	58.3	58.6	61.1	46.8	58.9	0.3	61.4	43.2	58.7	0.1	61.2	42.8	58.7	0.1	61.2	43.2	58.7	0.1	61.2
19		2	A	58.3	58.6	61.1	50.1	59.2	0.6	61.7	48.3	59.0	0.4	61.5	48.2	59.0	0.4	61.5	48.3	59.0	0.4	61.5
19		3	A	58.3	58.6	61.1	51.8	59.4	0.8	61.9	50.2	59.2	0.6	61.7	50.1	59.2	0.6	61.7	50.2	59.2	0.6	61.7
19		1	B	58.3	58.6	61.1	44.3	58.7	0.2	61.2	36.8	58.6	0.0	61.1	35.5	58.6	0.0	61.1	36.8	58.6	0.0	61.1
19		2	B	58.3	58.6	61.1	45.3	58.8	0.2	61.3	37.1	58.6	0.0	61.1	36.0	58.6	0.0	61.1	37.1	58.6	0.0	61.1
19		3	B	58.3	58.6	61.1	46.5	58.8	0.3	61.3	39.5	58.6	0.1	61.1	38.8	58.6	0.0	61.1	39.5	58.6	0.1	61.1
19		1	C	59.9	60.2	62.7	55.2	61.4	1.2	63.9	42.2	60.3	0.1	62.8	41.8	60.3	0.1	62.8	42.2	60.3	0.1	62.8
19		2	C	59.9	60.2	62.7	57.1	61.9	1.7	64.4	43.8	60.3	0.1	62.8	43.5	60.3	0.1	62.8	44.1	60.3	0.1	62.8
19		3	C	59.9	60.2	62.7	58.1	62.3	2.1	64.8	46.0	60.4	0.2	62.9	45.5	60.3	0.1	62.8	46.5	60.4	0.2	62.9
20	873-889 Pacific St	1	B	59.9	60.2	62.7	50.2	60.6	0.4	63.1	38.5	60.2	0.0	62.7	37.8	60.2	0.0	62.7	38.1	60.2	0.0	62.7
20		2	B	59.9	60.2	62.7	51.2	60.7	0.5	63.2	39.1	60.2	0.0	62.7	38.5	60.2	0.0	62.7	38.8	60.2	0.0	62.7
20		3	B	59.9	60.2	62.7	52.2	60.8	0.6	63.3	40.5	60.2	0.0	62.7	40.1	60.2	0.0	62.7	44.2	60.3	0.1	62.8
20		1	C	58.3	58.6	61.1	42.8	58.7	0.1	61.2	39.5	58.6	0.1	61.1	39.0	58.6	0.0	61.1	39.5	58.6	0.1	61.1
20		2	C	58.3	58.6	61.1	43.1	58.7	0.1	61.2	40.2	58.6	0.1	61.1	39.8	58.6	0.1	61.1	40.2	58.6	0.1	61.1
20		3	C	58.3	58.6	61.1	45.8	58.8	0.2	61.3	41.8	58.7	0.1	61.2	41.5	58.7	0.1	61.2	42.0	58.7	0.1	61.2
20		1	D	58.3	58.6	61.1	45.1	58.8	0.2	61.3	43.5	58.7	0.1	61.2	43.3	58.7	0.1	61.2	43.5	58.7	0.1	61.2
20		2	D	58.3	58.6	61.1	45.8	58.8	0.2	61.3	44.4	58.7	0.2	61.2	44.3	58.7	0.2	61.2	44.4	58.7	0.2	61.2
20		3	D	58.3	58.6	61.1	47.8	58.9	0.3	61.4	46.3	58.8	0.2	61.3	46.2	58.8	0.2	61.3	46.3	58.8	0.2	61.3
21	891-899 Pacific St	1	A	58.3	58.6	61.1	48.6	59.0	0.4	61.5	41.2	58.7	0.1	61.2	41.0	58.7	0.1	61.2	41.5	58.7	0.1	61.2
21		2	A	58.3	58.6	61.1	48.6	59.0	0.4	61.5	41.2	58.7	0.1	61.2	41.0	58.7	0.1	61.2	41.5	58.7	0.1	61.2
21		3	A	58.3	58.6	61.1	49.4	59.1	0.5	61.6	41.1	58.7	0.1	61.2	40.8	58.7	0.1	61.2	41.5	58.7	0.1	61.2
21		4	A	58.3	58.6	61.1	49.3	59.1	0.5	61.6	42.8	58.7	0.1	61.2	42.1	58.7	0.1	61.2	43.5	58.7	0.1	61.2
21		5	A	58.3	58.6	61.1	50.5	59.2	0.6	61.7	43.5	58.7	0.1	61.2	43.5	58.7	0.1	61.2	44.0	58.7	0.1	61.2
21		4	B	58.3	58.6	61.1	42.5	58.7	0.1	61.2	40.0	58.6	0.1	61.1	39.6	58.6	0.1	61.1	40.0	58.6	0.1	61.1
21		5	B	58.3	58.6	61.1	46.5	58.8	0.3	61.3	43.5	58.7	0.1	61.2	43.3	58.7	0.1	61.2	43.4	58.7	0.1	61.2
21		1	C	58.3	58.6	61.1	46.6	58.9	0.3	61.4	46.2	58.8	0.2	61.3	46.1	58.8	0.2	61.3	46.2	58.8	0.2	61.3
21		2	C	58.3	58.6	61.1	47.6	58.9	0.3	61.4	47.2	58.9	0.3	61.4	47.1	58.9	0.3	61.4	47.1	58.9	0.3	61.4
21		3	C	58.3	58.6	61.1	48.6	59.0	0.4	61.5	48.1	59.0	0.4	61.5	48.1	59.0	0.4	61.5	48.1	59.0	0.4	61.5
21		4	C	58.3	58.6	61.1	49.6	59.1	0.5	61.6	49.1	59.0	0.5	61.5	49.1	59.0	0.5	61.5	49.1	59.0	0.5	61.5
21		5	C	58.3	58.6	61.1	51.2	59.3	0.7	61.8	50.1	59.2	0.6	61.7	50.1	59.2	0.6	61.7	50.1	59.2	0.6	61.7
21		1	D	58.3	58.6	61.1	45.8	58.8	0.2	61.3	45.3	58.8	0.2	61.3	45.1	58.8	0.2	61.3	45.2	58.8	0.2	61.3
21		2	D	58.3	58.6	61.1	46.6	58.9	0.3	61.4	46.2	58.8	0.2	61.3	46.1	58.8	0.2	61.3	46.2	58.8	0.2	61.3
21		3	D	58.3	58.6	61.1	47.5	58.9	0.3	61.4	47.2	58.9	0.3	61.4	47.1	58.9	0.3	61.4	47.1	58.9	0.3	61.4
21		4	D	58.3	58.6	61.1	47.5	58.9	0.3	61.4	47.2	58.9	0.3	61.4	47.1	58.9	0.3	61.4	47.2	58.9	0.3	61.4
21		5	D	58.3	58.6	61.1	49.2	59.1	0.5	61.6	48.1	59.0	0.4	61.5	48.1	59.0	0.4	61.5	48.1	59.0	0.4	61.5
22	190-204 Flatbush Ave	1	A	71.9	73.1	75.9	55.1	73.2	0.1	76.0	55.1	73.2	0.1	76.0	55.0	73.2	0.1	76.0	55.1	73.2	0.1	76.0
22		2	A	72.9	74.1	76.9	56.1	74.2	0.1	77.0	56.1	74.2	0.1	77.0	56.0	74.2	0.1	77.0	56.0	74.2	0.1	77.0
22		3	A	72.9	74.1	76.9	56.1	74.2	0.1	77.0	56.1	74.2	0.1	77.0	56.0	74.2	0.1	77.0	56.0	74.2	0.1	77.0
22		1	B	58.3	59.5	62.3	38.8	59.5	0.0	62.3	38.8	59.5	0.0	62.3	36.5	59.5	0.0	62.3	38.0	59.5	0.0	62.3
22		2	B	58.3	59.5	62.3	39.2	59.5	0.0	62.3	39.2	59.5	0.0	62.3	37.1	59.5	0.0	62.3	38.5	59.5	0.0	62.3
22		3	B	58.3	59.5	62.3	39.8	59.5	0.0	62.3	39.8	59.5	0.0	62.3	38.0	59.5	0.0	62.3	39.1	59.5	0.0	62.3
23	206-218 Flatbush Ave	1	A	71.9	73.1	75.9	46.6	73.1	0.0	75.9	48.1	73.1	0.0	75.9	47.2	73.1	0.0	75.9	46.6	73.1	0.0	75.9
23		2	A	71.9	73.1	75.9	47.6	73.1	0.0	75.9	49.1	73.1	0.0	75.9	48.0	73.1	0.0	75.9	47.5	73.1	0.0	75.9
23		3	A	71.9	73.1	75.9	48.8	73.1	0.0	75.9	49.8	73.1	0.0	75.9	48.8	73.1	0.0	75.9	48.4	73.1	0.0	75.9
23		1	B	66.9	68.1	70.9	52.2	68.2	0.1	71.0	52.2	68.2	0.1	71.0	52.1	68.2	0.1	71.0	52.1	68.2	0.1	71.0
23		2	B	67.9	69.1	71.9	52.2	69.2	0.1	72.0	52.2	69.2	0.1	72.0	52.1	69.2	0.1	72.0	52.1	69.2	0.1	72.0
23		3	B	66.9	68.1	70.9	51.2	68.2	0.1	71.0	51.3	68.2	0.1	71.0	51.1	68.2	0.1	71.0	51.2	68.2	0.1	71.0

Atlantic Yards Redevelopment SEIS Construction Noise

Phasing Plan 3 Noise Analysis Results

Receptor Sites	Address	Elevation (floor)	Façade	Existing Leq(1)	NB Leq(1)	NB L10	2018 - June Leq Const	2018 - June Leq Total	2018 - June Leq Change	2018 - June L10 Total	2019 - January Leq Const	2019 - January Leq Total	2019 - January Leq Change	2019 - January L10 Total	2020 - February Leq Const	2020 - February Leq Total	2020 - February Leq Change	2020 - February L10 Total	2021 - March Leq Const	2021 - March Leq Total	2021 - March Leq Change	2021 - March L10 Total	2025 - July Leq Const	2025 - July Leq Total	2025 - July Leq Change	2025 - July L10 Total	2026 - June Leq Const	2026 - June Leq Total	2026 - June Leq Change	2026 - June L10 Total	2026 - November Leq Const	2026 - November Leq Total	2026 - November Leq Change	2026 - November L10 Total
24	474-478 Dean St	1	A	58.3	58.5	60.7	37.5	58.5	0.0	60.7	37.5	58.5	0.0	60.7	37.5	58.5	0.0	60.7	37.0	58.5	0.0	60.7	36.5	58.5	0.0	60.7	37.0	58.5	0.0	60.7	37.5	58.5	0.0	60.7
24		2	A	58.3	58.5	60.7	38.5	58.5	0.0	60.7	38.5	58.5	0.0	60.7	38.0	58.5	0.0	60.7	37.5	58.5	0.0	60.7	37.1	58.5	0.0	60.7	37.5	58.5	0.0	60.7	38.0	58.5	0.0	60.7
24		3	A	58.3	58.5	60.7	39.0	58.5	0.0	60.7	39.0	58.5	0.0	60.7	38.5	58.5	0.0	60.7	38.1	58.5	0.0	60.7	37.8	58.5	0.0	60.7	38.1	58.5	0.0	60.7	38.5	58.5	0.0	60.7
24		4	A	58.3	58.5	60.7	40.1	58.5	0.1	60.7	40.1	58.5	0.1	60.7	39.8	58.5	0.1	60.7	39.5	58.5	0.1	60.7	39.2	58.5	0.1	60.7	39.8	58.5	0.1	60.7	42.1	58.6	0.1	60.8
24		5	A	59.0	59.2	61.4	43.5	59.3	0.1	61.5	43.5	59.3	0.1	61.5	42.5	59.3	0.1	61.5	42.5	59.3	0.1	61.5	42.5	59.3	0.1	61.5	45.1	59.4	0.2	61.6	45.1	59.4	0.2	61.6
24		5	B	58.3	58.5	60.7	45.5	58.7	0.2	60.9	45.5	58.7	0.2	60.9	45.0	58.7	0.2	60.9	44.6	58.7	0.2	60.9	44.5	58.7	0.2	60.9	45.0	58.7	0.2	60.9	45.0	58.7	0.2	60.9
24		1	C	64.0	64.2	66.4	59.1	65.4	1.2	67.6	59.1	65.4	1.2	67.6	59.1	65.4	1.2	67.6	59.2	65.4	1.2	67.6	59.1	65.4	1.2	67.6	59.3	65.4	1.2	67.6	59.4	65.4	1.2	67.6
24		2	C	64.0	64.2	66.4	59.1	65.4	1.2	67.6	59.1	65.4	1.2	67.6	59.1	65.4	1.2	67.6	59.2	65.4	1.2	67.6	59.1	65.4	1.2	67.6	59.3	65.4	1.2	67.6	59.4	65.4	1.2	67.6
24		3	C	64.0	64.2	66.4	59.1	65.4	1.2	67.6	59.1	65.4	1.2	67.6	59.2	65.4	1.2	67.6	59.2	65.4	1.2	67.6	59.1	65.4	1.2	67.6	59.3	65.4	1.2	67.6	59.4	65.4	1.2	67.6
24		4	C	63.0	63.2	65.4	59.1	64.6	1.4	66.8	59.1	64.6	1.4	66.8	59.2	64.6	1.4	66.8	59.2	64.6	1.4	66.8	59.1	64.6	1.4	66.8	59.4	64.7	1.5	66.9	59.5	64.7	1.5	66.9
24		5	C	63.0	63.2	65.4	58.2	64.4	1.2	66.6	58.2	64.4	1.2	66.6	58.2	64.4	1.2	66.6	58.3	64.4	1.2	66.6	58.2	64.4	1.2	66.6	58.5	64.5	1.3	66.7	58.8	64.5	1.3	66.7
24		1	D	58.3	58.5	60.7	51.2	59.2	0.7	61.4	51.2	59.2	0.7	61.4	51.1	59.2	0.7	61.4	51.1	59.2	0.7	61.4	51.1	59.2	0.7	61.4	51.1	59.2	0.7	61.4	51.1	59.2	0.7	61.4
24		2	D	58.3	58.5	60.7	52.1	59.4	0.9	61.6	52.1	59.4	0.9	61.6	52.1	59.4	0.9	61.6	52.1	59.4	0.9	61.6	52.1	59.4	0.9	61.6	52.1	59.4	0.9	61.6	52.1	59.4	0.9	61.6
24		3	D	58.3	58.5	60.7	52.2	59.4	0.9	61.6	52.2	59.4	0.9	61.6	52.1	59.4	0.9	61.6	52.1	59.4	0.9	61.6	52.1	59.4	0.9	61.6	52.2	59.4	0.9	61.6	52.2	59.4	0.9	61.6
24		4	D	58.3	58.5	60.7	52.4	59.4	1.0	61.6	52.4	59.4	1.0	61.6	52.3	59.4	0.9	61.6	52.2	59.4	0.9	61.6	52.1	59.4	0.9	61.6	52.5	59.5	1.0	61.7	52.5	59.5	1.0	61.7
24		5	D	58.3	58.5	60.7	52.6	59.5	1.0	61.7	52.6	59.5	1.0	61.7	52.4	59.4	1.0	61.6	52.4	59.4	1.0	61.6	52.4	59.4	1.0	61.6	53.5	59.7	1.2	61.9	53.5	59.7	1.2	61.9
25	46-50 6th Ave	1	A	63.6	64.2	62.5	59.0	65.4	1.2	63.7	59.0	65.4	1.2	63.7	59.0	65.4	1.2	63.7	59.0	65.4	1.2	63.7	59.0	65.4	1.2	63.7	59.1	65.4	1.2	63.7	59.1	65.4	1.2	63.7
25		2	A	63.6	64.2	62.5	59.1	65.4	1.2	63.7	59.1	65.4	1.2	63.7	59.0	65.4	1.2	63.7	59.0	65.4	1.2	63.7	59.0	65.4	1.2	63.7	59.1	65.4	1.2	63.7	59.1	65.4	1.2	63.7
25		3	A	63.6	64.2	62.5	59.1	65.4	1.2	63.7	59.1	65.4	1.2	63.7	59.0	65.4	1.2	63.7	59.0	65.4	1.2	63.7	59.1	65.4	1.2	63.7	59.3	65.4	1.2	63.7	59.3	65.4	1.2	63.7
25		4	A	62.6	63.2	61.5	59.1	64.6	1.4	62.9	59.1	64.6	1.4	62.9	59.1	64.6	1.4	62.9	59.0	64.6	1.4	62.9	59.2	64.7	1.5	63.0	59.4	64.7	1.5	63.0	59.4	64.7	1.5	63.0
25		1	C	58.3	58.9	61.0	55.1	60.4	1.5	62.5	55.1	60.4	1.5	62.5	55.1	60.4	1.5	62.5	55.1	60.4	1.5	62.5	55.0	60.4	1.5	62.5	55.1	60.4	1.5	62.5	55.1	60.4	1.5	62.5
25		2	C	58.3	58.9	61.0	55.1	60.4	1.5	62.5	55.1	60.4	1.5	62.5	55.1	60.4	1.5	62.5	55.1	60.4	1.5	62.5	55.1	60.4	1.5	62.5	55.1	60.4	1.5	62.5	55.1	60.4	1.5	62.5
25		3	C	58.3	58.9	61.0	55.1	60.4	1.5	62.5	55.1	60.4	1.5	62.5	55.1	60.4	1.5	62.5	55.1	60.4	1.5	62.5	55.1	60.4	1.5	62.5	55.2	60.4	1.5	62.5	55.2	60.4	1.5	62.5
25		4	C	58.3	58.9	61.0	55.2	60.4	1.6	62.5	55.2	60.4	1.6	62.5	55.1	60.4	1.5	62.5	55.1	60.4	1.5	62.5	55.2	60.4	1.5	62.5	55.4	60.5	1.6	62.6	55.4	60.5	1.6	62.6
25		1	D	61.6	62.2	61.0	60.1	64.3	2.1	63.1	60.1	64.3	2.1	63.1	60.1	64.3	2.1	63.1	60.1	64.3	2.1	63.1	60.1	64.3	2.1	63.1	60.3	64.3	2.1	63.1	60.3	64.4	2.2	63.2
25		2	D	62.6	63.2	61.5	60.1	64.9	1.7	63.2	60.1	64.9	1.7	63.2	60.1	64.9	1.7	63.2	60.1	64.9	1.7	63.2	60.1	64.9	1.7	63.2	60.3	65.0	1.8	63.3	60.3	65.0	1.8	63.3
25		3	D	61.6	62.2	61.0	60.1	64.3	2.1	63.1	60.1	64.3	2.1	63.1	60.1	64.3	2.1	63.1	60.2	64.3	2.1	63.1	60.1	64.3	2.1	63.1	60.3	64.4	2.2	63.2	60.4	64.4	2.2	63.2
25		4	D	61.6	62.2	61.0	59.2	64.0	1.8	62.7	59.2	64.0	1.8	62.7	59.2	64.0	1.8	62.7	59.2	64.0	1.8	62.8	59.2	64.0	1.8	62.7	59.4	64.0	1.8	62.8	59.5	64.1	1.9	62.9
26	52-60 6th Ave	1	B	62.6	63.2	61.5	57.1	64.1	0.9	62.4	57.1	64.1	0.9	62.4	57.0	64.1	0.9	62.4	57.0	64.1	0.9	62.4	57.0	64.1	0.9	62.4	57.1	64.1	0.9	62.4	57.1	64.1	0.9	62.4
26		2	B	62.6	63.2	61.5	57.1	64.2	1.0	62.5	57.1	64.2	1.0	62.5	57.1	64.1	0.9	62.4	57.0	64.1	0.9	62.4	57.0	64.1	0.9	62.4	57.1	64.2	1.0	62.5	57.2	64.2	1.0	62.5
26		3	B	62.6	63.2	61.5	57.1	64.2	1.0	62.5	57.1	64.2	1.0	62.5	57.1	64.1	0.9	62.4	57.1	64.1	0.9	62.4	57.1	64.1	0.9	62.4	57.2	64.2	1.0	62.5	57.2	64.2	1.0	62.5
26		4	B	62.6	63.2	61.5	57.3	64.2	1.0	62.5	57.3	64.2	1.0	62.5	57.1	64.2	1.0	62.5	57.1	64.2	1.0	62.5	57.1	64.2	1.0	62.5	57.3	64.2	1.0	62.5	57.3	64.2	1.0	62.5
26		1	C	58.3	58.9	61.0	44.8	59.1	0.2	61.2	44.8	59.1	0.2	61.2	44.8	59.1	0.2	61.2	44.5	59.0	0.2	61.1	44.4	59.0	0.2	61.1	44.5	59.0	0.2	61.1	44.6	59.0	0.2	61.1
26		2	C	58.3	58.9	61.0	45.6	59.1	0.2	61.2	45.6	59.1	0.2	61.2	45.6	59.1	0.2	61.2	45.4	59.1	0.2	61.2	45.3	59.1	0.2	61.2	45.4	59.1	0.2	61.2	45.5	59.1	0.2	61.2
26		3	C	58.3	58.9	61.0	47.4	59.2	0.3	61.3	47.4	59.2	0.3	61.3	47.4	59.2	0.3	61.3	47.3	59.2	0.3	61.3	47.2	59.2	0.3	61.3	47.3	59.2	0.3	61.3	47.3	59.2	0.3	61.3
26		4	C	58.3	58.9	61.0	48.6	59.3	0.4	61.4	48.6	59.3	0.4	61.4	48.5	59.3	0.4	61.4	48.3	59.3	0.4	61.4	48.2	59.2	0.4	61.3	48.4	59.3	0.4	61.4	48.4	59.3	0.4	61.4
27	479 Bergen Street	1	A	62.6	63.2	61.5	57.0	64.1	0.9	62.4	57.0	64.1	0.9	62.4	57.0	64.1	0.9	62.4	57.0	64.1	0.9	62.4	57.0	64.1	0.9	62.4	57.0	64.1	0.9	62.4	57.0	64.1	0.9	62.4
27		2	A	63.6	64.2	62.5	57.0	65.0	0.8	63.3	57.0	65.0	0.8	63.3	57.0	65.0	0.8	63.3	57.0	65.0	0.8	63.3	57.0	65.0	0.8	63.3	57.0	65.0	0.8	63.3	57.0	65.0	0.8	63.3
27		3	A	63.6	64.2	62.5	57.0	65.0	0.8	63.3	57.0	65.0	0.8	63.3	57.0	65.0	0.8	63.3	57.0	65.0	0.8	63.3	57.0	65.0	0.8	63.3	57.0	65.0	0.8	63.3	57.0	65.0	0.8	63.3
27		4	A	62.6	63.2	61.5	57.0	64.1	0.9	62.4	57.0	64.1	0.9	62.4	57.0	64.1	0.9	62.4	57.0	64.1	0.9	62.4	57.0	64.1	0.9	62.4	57.0	64.1	0.9	62.4	57.0	64.1	0.9	62.4
27		1	B	64.6	65.2	63.5	55.1	65.6	0.4	63.9	55.1	65.6	0.4	63.9	55.1	65.6	0.4	63.9	55.0	65.6	0.4	63.9	55.0	65.6	0.4	63.9	55.0	65.6	0.4	63.9	55.1	65.6	0.4	63.9
27		2	B	64.6	65.2	63.5	55.1	65.6	0.4	63.9	55.1	65.6	0.4	63.9	55.1	65.6	0.4	63.9	55.0	65.6	0.4	63.9	55.0	65.6	0.4	63.9	55.0	65.6	0.4	63.9	55.1	65.6	0.4	63.9
27		3	B	64.6	65.2	63.5	55.1	65.6	0.4	63.9	55.1	65.6	0.4	63.9	55.0	65.6	0.4	63.9	55.0	65.6	0.4	63.9	55.0	65.6	0.4	63.9	55.0	65.6	0.4	63.9	55.0	65.6	0.4	63.9
27		4	B	64.6	65.2	63.5	55.1	65.6	0.4	63.9	55.1	65.6	0.4	63.9	55.0	65.6	0.4	63.9	55.0	65.6	0.4	63.9	55.0	65.6	0.4	63.9	55.0	65.6	0.4	63.9	55.0	65.6	0.4	63.9
28	473-477 Bergen St	1	A	58.3	59.5	62.3	38.5	59.5	0.0	62.3	38.5	59.5	0.0	62.3	38.5	59.5	0.0	62.3	38.1	59.5	0.0	62.3	37.5	59.5	0.0	62.3	38.1	59.5	0.0	62.3	38.1	59.5	0.0	62.3
28		2	A	58.3	59.5	62.3	39.1	59.5	0.0	62.3	39.1	59.5	0.0	62.3	39.1	59.5	0.0	62.3	38.8	59.5	0.0	62.3	38.2	59.5	0.0	62.3	38.8	59.5	0.0	62.3	39.1	59.5	0.0	62.3
28		3	A	58.3	59.5	62.3	40.5	59.5	0.1	62.3	40.5	59.5	0.1	62.3	40.5	59.5	0.1	62.3	40.2	59.5	0.1	62.3	39.8	59.5	0.0	62.3	40.2	59.5	0.1	62.3	40.5	59.5	0.1	62.3
28		4	A	58.3	59.5	62.3	43.2	59.6	0.1	62.4	43.2	59.6	0.1	62.4	43.0	59.6	0.1	62.4	42.6	59.6	0.1	62.4	42.5	59.6	0.1	62.4	42.6	59.6	0.1	62.4	42.8	59.6	0.1	62.4
28		1	B	69.9	71.1	73.9	53.1	71.2	0.1	74.0	53.1	71.2	0.1	74.0	53.1	71.2	0.1	74.0	53.1	71.2	0.1	74.0	53.0	71.2	0.1	74.0	53.1	71.2	0.1	74.0	53.1	71.2	0.1	74.0
28		2	B	70.9	72.1	74.9	54.1	72.2	0.1	75.0	54.1	72.2	0.1	75.0	54.1	72.2	0.1	75.0	54.0	72.2	0.1	75.0	54.0	72.2	0.1	75.0	54.0	72.2	0.1	75.0	54.1	72.2	0.1	75.0
28		3	B	70.9	72.1	74.9	54.1	72.2	0.1	75.0	54.1	72.2	0.1	75.0	54.1	72.2	0.1	75.0	54.0	72.2	0.1	75.0	54.0	72.2	0.1	75.0	54.0	72.2	0.1	75.0	54.1	72.2	0.1	75.0
28		4	B	70.9	72.1	74.9	54.1	72.2	0.1	75.0	54.1	72.2	0.1	75.0	54.1	72.2	0.1	75.0	54.0	72.2	0.1	75.0	54.0	72.2	0.1	75.0	54.0	72.2	0.1	75.0	54.0	72.2	0.1	75.0
29	233-243 Flatbush Ave	1	A	58.3	59.5	62.3	39.8	59.5	0.0	62.3	39.8	59.5	0.0	62.3	39.8	59.5	0.0	62.3	39.2	59.5	0.0	62.3	39.0	59.5	0.0	62.3	39.5	59.5	0.0	62.3	39.8	59.5	0.0	62.3
29		2	A	58.3	59.5	62.3	41.2	59.5	0.1	62.3	41.2	59.5	0.1	62.3	41.2	59.5	0.1	62.3	40.8	59.5	0.1	62.3	40.6	59.5	0.1	62.3	41.0	59.5	0.1	62.3	41.2	59.5	0.1	62.3
29		3	A	58.3	59.5	62.3	42.2	59.6	0.1	62.4	42.2	59.6	0.1	62.4	42.0	59.6	0.1	62.4	41.8	59.6	0.1	62.4	41.6	59.6	0.1	62.4	42.2	59.6	0.1	62.4	42.2	59.6	0.1	62.4
29		4	A	58.3	59.5	62.3	44.5	59.6	0.1	62.4	44.5	59.6	0.1	62.4	44.0	59.6	0.1	62.4	43.6	59.6	0.1	62.4	43.6	59.6	0.1	62.4	44.5	59.6	0.1	62.4	44.8	59.6	0.1	62.4
29		1	B	71.9	73.1	75.9	49.2	73.1	0.0	75.9	49.2	73.1	0.0	75.9	49.1	73.1	0.0	75.9	49.1	73.1	0.0	75.9	49.1	73.1	0.0	75.9	49.1	73.1	0.0	75.9	49.1	73.1	0.0	75.9
29		2	B	72.9	74.1	76.9	50.1	74.1	0.0	76.9	50.1	74.1	0.0	76.9	50.1	74.1	0.0	76.9	50.1	74.1	0.0	76.9	50.1	74.1	0.0	76.9	50.1	74.1	0.0	76.9	50.1	74.1	0.0	76.9
29		3	B	72.9	74.1	76.9	51.1	74.1	0.0	76.9	51.1	74.1	0.0	76.9	51.1	74.1	0.0	76.9	51.1	74.1	0.0	76.9	51.1	74.1	0.0	76.9	51.1	74.1	0.0	76.9	51.1	74.1	0.0	76.9
29		4	B	72.9	74.1	76.9	51.2	74.1	0.0	76.9	51.2	74.1	0.0	76.9	51.1	74.1	0.0	76.9	51.1	74.1	0.0	76.9	51.1	74.1	0.0	76.9	51.1	74.1	0.0	76.9	51.1	74.1	0.0	76.9
30	227-231 Flatbush Ave	3	A	58.3	59.5	62.3	45.6	59.7	0.2	62.5	45.6	59.7	0.2	62.5	45.5	59.7	0.2	62.5	45.5	59.7	0.2	62.5	45.3	59.6	0.2	62.4	45.8	59.7	0.2	62.5	45.8	59.7	0.2	62.5
30		1	B	63.9	65.1	67.9	40.5	65.1	0.0	67.9	40.5	65.1	0.0	67.9	39.8	65.1	0.0	67.9	39.5	65.1	0.0	67.9	39.2	65.1	0.0	67.9	40.1	65.1	0.0	67.9	40.5	65.1	0.0	67.9
30		2	B	65.9	67.1	69.9	41.5	67.1	0.0	69.9	41.5	67.1	0.0	69.9	40.8	67.1	0.0	69.9	40.5	67.1	0.0	69.9	40.0	67.1	0.0	69.9	41.5	67.1	0.0	69.9	42.0	67.1	0.0	69.9
30		3	B	65.9	67.1	69.9	43.5	67.1	0.0	69.9	43.5	67.1	0.0	69.9	42.5	67.1	0.0	69.9	42.2	67.1	0.0	69.9	41.8	67.1	0.0	69.9	43.5	67.1	0.0	69.9	44.0	67.1	0.0	69.9
30		1	C	71.9	73.1	75.9	46.5	73.1	0.0	75.9	46.5	73.1	0.0	75.9	46.5	73.1	0.0	75.9	46.3	73.1	0.0	75.9	46.3	73.1	0.0	75.9	46.3	73.1	0.0	75.9	46.3	73.1	0.0	75.9
30		2	C	72.9	74.1	76.9	47.5	74.1	0.0	76.9	47.5	74.1	0.0	76.9	47.4	74.1	0.0	76.9	47.3	74.1	0.0	76.9	47.2	74.1	0.0	76.9	47.3	74.1	0.0	76.9	47.3	74.1	0.0	76.9
30		3	C	72.9	74.1	76.9	48.3	74.1	0.0	76.9	48.3	74.1	0.0	76.9	48.2	74.1	0.0	76.9	48.1	74.1	0.0	76.9	48.1	74.1	0.0	76.9	48.2	74.1	0.0	76.9	48.2	74.1	0.0	76.9

Atlantic Yards Redevelopment SEIS Construction Noise

Phasing Plan 3 Noise Analysis Results

Receptor Sites	Address	Elevation (floor)	Façade	Existing Leq(1)	NB Leq(1)	NB L10	Construction Duration																													
							2027 - August				2028 - October				2029 - March				2029 - June				2030 - September				2031 - December				2032 - July			
							Leq			L10	Leq			L10	Leq			L10	Leq			L10	Leq			L10	Leq			L10	Leq			L10
							Const	Total	Change	Total	Const	Total	Change	Total	Const	Total	Change	Total	Const	Total	Change	Total	Const	Total	Change	Total	Const	Total	Change	Total	Const	Total	Change	Total
24		1	A	58.3	58.5	60.7	38.1	58.5	0.0	60.7	48.2	58.9	0.4	61.1	50.1	59.1	0.6	61.3	49.1	59.0	0.5	61.2	50.1	59.1	0.6	61.3	45.3	58.7	0.2	60.9	43.5	58.6	0.1	60.8
24		2	A	58.3	58.5	60.7	38.5	58.5	0.0	60.7	48.2	58.9	0.4	61.1	49.2	59.0	0.5	61.2	50.1	59.1	0.6	61.3	50.1	59.1	0.6	61.3	45.4	58.7	0.2	60.9	43.6	58.6	0.1	60.8
24		3	A	58.3	58.5	60.7	39.0	58.5	0.0	60.7	49.2	59.0	0.5	61.2	50.2	59.1	0.6	61.3	53.1	59.6	1.1	61.8	50.2	59.1	0.6	61.3	45.5	58.7	0.2	60.9	43.8	58.6	0.1	60.8
24		4	A	58.3	58.5	60.7	40.1	58.5	0.1	60.7	51.2	59.2	0.7	61.4	53.1	59.6	1.1	61.8	53.1	59.6	1.1	61.8	51.2	59.2	0.7	61.4	45.8	58.7	0.2	60.9	45.8	58.7	0.2	60.9
24		5	A	59.0	59.2	61.4	43.5	59.3	0.1	61.5	56.1	60.9	1.7	63.1	57.1	61.3	2.1	63.5	53.3	60.2	1.0	62.4	55.2	60.6	1.4	62.8	48.8	59.6	0.4	61.8	47.2	59.5	0.3	61.7
24		5	B	58.3	58.5	60.7	45.2	58.7	0.2	60.9	53.5	59.7	1.2	61.9	54.4	59.9	1.4	62.1	54.4	59.9	1.4	62.1	55.3	60.2	1.7	62.4	48.8	58.9	0.4	61.1	46.1	58.7	0.2	60.9
24		1	C	64.0	64.2	66.4	59.4	65.4	1.2	67.6	64.5	67.3	3.1	69.5	66.0	68.2	4.0	70.4	66.0	68.2	4.0	70.4	66.8	68.7	4.5	70.9	59.5	65.5	1.3	67.7	59.1	65.4	1.2	67.6
24	474-478 Dean St	2	C	64.0	64.2	66.4	59.4	65.4	1.2	67.6	66.0	68.2	4.0	70.4	66.8	68.7	4.5	70.9	66.8	68.7	4.5	70.9	68.5	69.9	5.7	72.1	59.5	65.5	1.3	67.7	59.1	65.4	1.2	67.6
24		3	C	64.0	64.2	66.4	59.4	65.4	1.2	67.6	68.5	69.9	5.7	72.1	67.6	69.3	5.1	71.5	67.6	69.3	5.1	71.5	69.4	70.6	6.4	72.8	59.5	65.5	1.3	67.7	59.1	65.4	1.2	67.6
24		4	C	63.0	63.2	65.4	59.4	64.7	1.5	66.9	68.5	69.6	6.4	71.8	70.3	71.1	7.9	73.3	69.4	70.3	7.1	72.5	71.3	71.9	8.7	74.1	59.5	64.7	1.5	66.9	59.2	64.6	1.4	66.8
24		5	C	63.0	63.2	65.4	58.8	64.5	1.3	66.7	69.3	70.3	7.1	72.5	70.3	71.0	7.8	73.2	70.3	71.0	7.8	73.2	72.2	72.7	9.5	74.9	58.8	64.5	1.3	66.7	58.2	64.4	1.2	66.6
24		1	D	58.3	58.5	60.7	51.1	59.2	0.7	61.4	58.8	61.7	3.2	63.9	56.5	60.6	2.1	62.8	55.8	60.3	1.9	62.5	55.8	60.3	1.9	62.5	53.1	59.6	1.1	61.8	51.6	59.3	0.8	61.5
24		2	D	58.3	58.5	60.7	52.1	59.4	0.9	61.6	63.3	64.6	6.1	66.8	59.0	61.7	3.3	63.9	57.5	61.0	2.5	63.2	57.5	61.0	2.5	63.2	54.1	59.8	1.4	62.0	52.5	59.5	1.0	61.7
24		3	D	58.3	58.5	60.7	52.2	59.4	0.9	61.6	64.3	65.3	6.8	67.5	60.6	62.7	4.2	64.9	59.8	62.2	3.7	64.4	59.8	62.2	3.7	64.4	54.1	59.8	1.4	62.0	52.6	59.5	1.0	61.7
24		4	D	58.3	58.5	60.7	52.4	59.4	1.0	61.6	65.2	66.0	7.6	68.2	63.3	64.6	6.1	66.8	62.4	63.9	5.4	66.1	64.3	65.3	6.8	67.5	55.0	60.1	1.6	62.3	52.8	59.5	1.0	61.7
24		5	D	58.3	58.5	60.7	53.5	59.7	1.2	61.9	67.1	67.7	9.2	69.9	67.1	67.7	9.2	69.9	66.2	66.9	8.4	69.1	67.1	67.7	9.2	69.9	55.5	60.3	1.8	62.5	53.0	59.6	1.1	61.8
25		1	A	63.6	64.2	62.5	59.0	65.4	1.2	63.7	66.8	68.7	4.5	67.0	69.4	70.6	6.4	68.9	68.5	69.9	5.7	68.2	69.4	70.6	6.4	68.9	60.0	65.6	1.4	63.9	59.2	65.4	1.2	63.7
25		2	A	63.6	64.2	62.5	59.0	65.4	1.2	63.7	70.3	71.3	7.1	69.6	71.3	72.0	7.8	70.3	71.3	72.0	7.8	70.3	71.3	72.0	7.8	70.3	60.2	65.7	1.5	64.0	59.3	65.4	1.2	63.7
25		3	A	63.6	64.2	62.5	59.0	65.4	1.2	63.7	72.2	72.8	8.6	71.1	72.2	72.8	8.6	71.1	72.2	72.8	8.6	71.1	74.1	74.6	10.4	72.9	60.2	65.7	1.5	64.0	59.3	65.4	1.2	63.7
25		4	A	62.6	63.2	61.5	59.1	64.6	1.4	62.9	72.2	72.7	9.5	71.0	73.2	73.6	10.4	71.9	73.2	73.6	10.4	71.9	75.1	75.4	12.2	73.7	60.5	65.1	1.9	63.4	59.3	64.7	1.5	63.0
25		1	C	58.3	58.9	61.0	55.1	60.4	1.5	62.5	56.2	60.8	1.9	62.9	57.1	61.1	2.2	63.2	56.8	61.0	2.1	63.1	57.5	61.3	2.4	63.4	55.6	60.6	1.7	62.7	55.3	60.5	1.6	62.6
25	46-50 6th Ave	2	C	58.3	58.9	61.0	55.1	60.4	1.5	62.5	60.5	62.8	3.9	64.9	57.5	61.3	2.4	63.4	57.1	61.1	2.2	63.2	58.0	61.5	2.6	63.6	55.6	60.6	1.7	62.7	55.3	60.5	1.6	62.6
25		3	C	58.3	58.9	61.0	55.1	60.4	1.5	62.5	61.2	63.2	4.3	65.3	58.0	61.5	2.6	63.6	57.5	61.3	2.4	63.4	61.2	63.2	4.3	65.3	55.6	60.6	1.7	62.7	55.3	60.5	1.6	62.6
25		4	C	58.3	58.9	61.0	55.3	60.5	1.6	62.6	61.2	63.2	4.3	65.3	60.5	62.8	3.9	64.9	59.8	62.4	3.5	64.5	62.0	63.7	4.8	65.8	55.8	60.6	1.7	62.7	55.3	60.5	1.6	62.6
25		1	D	61.6	62.2	61.0	60.4	64.4	2.2	63.2	67.8	68.8	6.6	67.6	68.6	69.5	7.3	68.3	68.6	69.5	7.3	68.3	70.4	71.0	8.8	69.8	60.4	64.4	2.2	63.2	60.1	64.3	2.1	63.1
25		2	D	62.6	63.2	61.5	60.4	65.0	1.8	63.3	68.6	69.7	6.5	68.0	70.4	71.2	8.0	69.5	69.5	70.4	7.2	68.7	71.3	72.0	8.8	70.3	60.5	65.1	1.9	63.4	60.1	64.9	1.7	63.2
25		3	D	61.6	62.2	61.0	60.4	64.4	2.2	63.2	71.3	71.8	9.6	70.6	73.2	73.5	11.3	72.3	73.2	73.5	11.3	72.3	74.2	74.4	12.2	73.2	60.6	64.5	2.3	63.3	60.2	64.3	2.1	63.1
25		4	D	61.6	62.2	61.0	59.5	64.1	1.9	62.9	72.2	72.6	10.4	71.4	72.2	72.6	10.4	71.4	72.2	72.6	10.4	71.4	75.1	75.3	13.1	74.1	60.2	64.3	2.1	63.1	59.2	64.0	1.8	62.8
26		1	B	62.6	63.2	61.5	57.1	64.1	0.9	62.4	61.8	65.6	2.4	63.9	64.0	66.6	3.4	64.9	64.0	66.6	3.4	64.9	64.0	66.6	3.4	64.9	58.0	64.3	1.1	62.6	57.2	64.2	1.0	62.5
26		2	B	62.6	63.2	61.5	57.1	64.2	1.0	62.5	64.8	67.1	3.9	65.4	66.5	68.2	5.0	66.5	66.5	68.2	5.0	66.5	64.8	67.1	3.9	65.4	58.2	64.4	1.2	62.7	57.3	64.2	1.0	62.5
26		3	B	62.6	63.2	61.5	57.2	64.2	1.0	62.5	65.6	67.6	4.4	65.9	66.5	68.2	5.0	66.5	66.5	68.2	5.0	66.5	67.4	68.8	5.6	67.1	58.2	64.4	1.2	62.7	57.3	64.2	1.0	62.5
26	52-60 6th Ave	4	B	62.6	63.2	61.5	57.3	64.2	1.0	62.5	65.6	67.6	4.4	65.9	67.4	68.8	5.6	67.1	67.4	68.8	5.6	67.1	68.3	69.5	6.3	67.8	58.5	64.5	1.3	62.8	57.5	64.2	1.0	62.5
26		1	C	58.3	58.9	61.0	44.6	59.0	0.2	61.1	49.5	59.4	0.5	61.5	51.0	59.5	0.7	61.6	51.0	59.5	0.7	61.6	52.6	59.8	0.9	61.9	49.5	59.4	0.5	61.5	47.0	59.2	0.3	61.3
26		2	C	58.3	58.9	61.0	45.5	59.1	0.2	61.2	52.0	59.7	0.8	61.8	52.0	59.7	0.8	61.8	52.8	59.8	1.0	61.9	53.6	60.0	1.1	62.1	49.8	59.4	0.5	61.5	47.1	59.2	0.3	61.3
26		3	C	58.3	58.9	61.0	47.3	59.2	0.3	61.3	52.5	59.8	0.9	61.9	54.0	60.1	1.2	62.2	54.0	60.1	1.2	62.2	54.8	60.3	1.4	62.4	50.0	59.4	0.5	61.5	48.5	59.3	0.4	61.4
26		4	C	58.3	58.9	61.0	48.4	59.3	0.4	61.4	55.0	60.4	1.5	62.5	57.5	61.3	2.4	63.4	57.5	61.3	2.4	63.4	58.4	61.7	2.8	63.8	51.0	59.5	0.7	61.6	49.8	59.4	0.5	61.5
27		1	A	62.6	63.2	61.5	57.0	64.1	0.9	62.4	60.5	65.1	1.9	63.4	62.5	65.9	2.7	64.2	62.5	65.9	2.7	64.2	61.1	65.3	2.1	63.6	57.8	64.3	1.1	62.6	57.2	64.2	1.0	62.5
27		2	A	63.6	64.2	62.5	57.0	65.0	0.8	63.3	62.5	66.4	2.2	64.7	64.0	67.1	2.9	65.4	64.0	67.1	2.9	65.4	62.5	66.4	2.2	64.7	58.0	65.1	0.9	63.4	57.2	65.0	0.8	63.3
27		3	A	63.6	64.2	62.5	57.0	65.0	0.8	63.3	63.2	66.7	2.5	65.0	64.0	67.1	2.9	65.4	64.0	67.1	2.9	65.4	64.8	67.5	3.3	65.8	58.0	65.1	0.9	63.4	57.3	65.0	0.8	63.3
27	479 Bergen Street	4	A	62.6	63.2	61.5	57.0	64.1	0.9	62.4	63.2	66.2	3.0	64.5	64.8	67.1	3.9	65.4	64.8	67.1	3.9	65.4	64.8	67.1	3.9	65.4	58.2	64.4	1.2	62.7	57.4	64.2	1.0	62.5
27		1	B	64.6	65.2	63.5	55.1	65.6	0.4	63.9	55.6	65.7	0.5	64.0	57.5	65.9	0.7	64.2	57.5	65.9	0.7	64.2	57.1	65.8	0.6	64.1	55.5	65.6	0.4	63.9	55.2	65.6	0.4	63.9
27		2	B	64.6	65.2	63.5	55.1	65.6	0.4	63.9	55.8	65.7	0.5	64.0	57.5	65.9	0.7	64.2	57.5	65.9	0.7	64.2	57.1	65.8	0.6	64.1	55.5	65.6	0.4	63.9	55.2	65.6	0.4	63.9
27		3	B	64.6	65.2	63.5	55.1	65.6	0.4	63.9	55.8	65.7	0.5	64.0	58.0	66.0	0.8	64.3	58.0	66.0	0.8	64.3	57.5	65.9	0.7	64.2	55.6	65.7	0.5	64.0	55.2	65.6	0.4	63.9
27		4	B	64.6	65.2	63.5	55.1	65.6	0.4	63.9	56.5	65.7	0.5	64.0	59.1	66.2	1.0	64.5	59.1	66.2	1.0	64.5	58.0	66.0	0.8	64.3	55.6	65.7	0.5	64.0	55.2	65.6	0.4	63.9
28		1	A	58.3	59.5	62.3	38.5	59.5	0.0	62.3	45.5	59.7	0.2	62.5	45.5	59.7	0.2	62.5	45.5	59.7	0.2	62.5	48.3	59.8	0.3	62.6	43.8	59.6	0.1	62.4	42.2	59.6	0.1	62.4
28		2	A	58.3	59.5	62.3	39.1	59.5	0.0	62.3	46.5	59.7	0.2	62.5	46.5	59.7	0.2	62.5	46.5	59.7	0.2	62.5	48.3	59.8	0.3	62.6	44.0	59.6	0.1	62.4	42.5	59.6	0.1	62.4
28		3	A	58.3	59.5	62.3	40.5	59.5	0.1	62.3	48.5	59.8	0.3	62.6	48.5	59.8	0.3	62.6	49.4	59.9	0.4	62.7	49.4	59.9	0.4	62.7	45.2	59.6	0.2	62.4	43.1	59.6	0.1	62.4
28	473-477 Bergen St	4	A	58.3	59.5	62.3	43.0	59.6	0.1	62.4	51.5	60.1	0.6	62.9	52.4	60.3	0.8	63.1	53.3	60.4	0.9	63.2	51.5	60.1	0.6	62.9	48.2	59.8	0.3	62.6	45.5	59.7	0.2	62.5
28		1	B	69.9	71.1	73.9	53.1	71.2	0.1	74.0	53.5	71.2	0.1	74.0	53.5	71.2	0.1	74.0	53.5	71.2	0.1	74.0	53.8	71.2	0.1	74.0	53.3	71.2	0.1	74.0	53.2	71.2	0.1	74.0
28		2	B	70.9	72.1	74.9	54.1	72.2	0.1	75.0	54.4	72.2	0.1	75.0	54.4	72.2	0.1	75.0	54.4	72.2	0.1	75.0	54.6	72.2	0.1	75.0	54.3	72.2	0.1	75.0	54.2	72.2	0.1	75.0
28		3	B	70.9	72.1	74.9	54.1	72.2	0.1	75.0	54.4	72.2	0.1	75.0	54.5	72.2	0.1	75.0	54.5	72.2	0.1	75.0	54.6	72.2	0.1	75.0	54.3	72.2	0.1	75.0	54.2	72.2	0.1	75.0
28		4	B	70.9	72.1	74.9	54.1	72.2	0.1	75.0	54.8	72.2	0.1	75.0	54.6	72.2	0.1	75.0	54.8	72.2	0.1	75.0	55.0	72.2	0.1	75.0	54.4	72.2	0.1	75.0	54.2	72.2	0.1	75.0
29		1	A	58.3	59.5	62.3	39.8	59.5	0.0	62.3	46.6	59.7	0.2	62.5	47.5	59.8	0.3	62.6	50.3	60.0	0.5	62.8	48.4	59.8	0.3	62.6	47.5	59.8	0.3	62.6	42.8	59.6	0.1	62.4
29		2	A	58.3	59.5	62.3	41.2	59.5	0.1	62.3	51.3	60.1	0.6	62.9	49.5	59.9	0.4	62.7	53.2	60.4	0.9	63.2	50.4	60.0	0.5	62.8	48.6	59.8	0.3	62.6	43.5	59.6	0.1	62.4
29		3	A	58.3	59.5	62.3	42.2	59.6	0.1	62.4	53.3	60.4	0.9	63.2	53.3	60.4	0.9	63.2	55.2	60.9	1.4	63.7	52.3	60.3	0.8	63.1	49.6	59.9	0.4	62.7	44.5	59.6	0.1	62.4
29	233-243 Flatbush Ave	4	A	58.3	59.5	62.3	44.2	59.6	0.1	62.4	55.3	60.9	1.4	63.7	55.3	60.9	1.4	63.7	56.2	61.2	1.7	64.0	55.3	60.9	1.4	63.7	50.8	60.0	0.6	62.8	47.1	59.7	0.2	62.5
29		1	B	71.9	73.1	75.9	49.2	73.1	0.0	75.9	50.2	73.1	0.0	75.9	50.5	73.1	0.0	75.9	50.2	73.1	0.0	75.9	50.8	73.1	0.0	75.9	50.0	73.1	0.0	75.9	49.5	73.1	0.0	75.9
29		2	B	72.9	74.1	76.9	50.1	74.1	0.0	76.9	51.0	74.1	0.0	76.9	51.2	74.1	0.0	76.9	51.0	74.1	0.0	76.9	51.5	74.1	0.0	76.9	50.8	74.1	0.0	76.9	50.4	74.1	0.0	76.9
29		3	B	72.9	74.1	76.9	51.1	74.1	0.0	76.9	51.8	74.1	0.0	76.9	52.0	74.1	0.0	76.9	51.8	74.1	0.0	76.9	52.2	74.1	0.0	76.9	51.6	74.1	0.0	76.9	51.3	74.1	0.0	76.9
29		4	B	72.9	74.1	76.9	51.1	74.1	0.0	76.9	52.8	74.1	0.0	76.9	53.1	74.1	0.0	76.9	52.8	74.1	0.0	76.9	53.1	74.1	0.0	76.9	51.8	74.1	0.0	76.9	51.4	74.1	0.0	76.9
30		3	A	58.3	59.5	62.3	46.2	59.7	0.2	62.5	49.8	59.9	0.4	62.7	49.8	59.9	0.4	62.7	51.2	60.1	0.6	62.9	50.5	60.0	0.5	62.8	48.0	59.8	0.3	62.6	46.5	59.7	0.2	62.5
30		1	B	63.9	65.1	67.9	40.1	65.1	0.0	67.9	46.6	65.2	0.1	68.0	45.8	65.2	0.1	68.0	46.6	65.2	0.1	68.0	47.5	65.2	0.1	68.0	45.0	65.1	0.0	67.9	43.5	65.1	0.0	67.9
30		2	B	65.9	67.1	69.9	41.5	67.1	0.0	69.9	46.8	67.1	0.0	69.9	46.8	67.1	0.0	69.9	47.6	67.1	0.0	69.9	47.6	67.1	0.0	69.9	44.5	67.1	0.0	69.9	43.8	67.1	0.0	69.9
30	227-231 Flatbush Ave	3	B	65.9	67.1	69.9	43.5	67.1	0.0	69.9	48.8	67.2	0.1	70.0	48.0	67.2	0.1	70.0	49.6	67.2	0.1	70.0	48.8	67.2	0.1	70.0	45.8	67.1	0.0	69.9	44.0	67.1	0.0	69.9
30		1	C	71.9	73.1	75.9	46.4	73.1	0.0	75.9	49.0	73.1	0.0	75.9	49.0	73.1	0.0	75.9	50.8	73.1	0.0	75.9	49.5	73.1	0.0	75.9	47.8	73.1	0.0	75.9	47.2	73.1	0.0	75.9
30		2	C	72.9	74.1	76.9	47.3	74.1	0.0	76.9	49.5	74.1	0.0	76.9	50.0	74.1	0.0	76.9	51.8	74.1	0.0	76.9	50.0	74.1	0.0	76.9	48.5	74.1	0.0	76.9	48.2	74.1	0.0	76.9
30		3	C	72.9	74.1	76.9	48.3	74.1	0.0	76.9	49.8	74.1	0.0	76.9	49.8	74.1	0.0	76.9	49.8	74.1	0.0	76.9	50.1	74.1	0.0	76.9	49.2	74.1	0.0	76.9	48.8	74.1	0.0	76.9

Atlantic Yards Redevelopment SEIS Construction Noise

Phasing Plan 3 Noise Analysis Results

Receptor Sites	Address	Elevation (floor)	Façade	Existing Leq(1)	NB Leq(1)	NB L10	2032 - December Leq Const	2032 - December Leq Total	2032 - December Leq Change	2032 - December L10 Total	2033 - November Leq Const	2033 - November Leq Total	2033 - November Leq Change	2033 - November L10 Total	2034 - June Leq Const	2034 - June Leq Total	2034 - June Leq Change	2034 - June L10 Total	2035 - October Leq Const	2035 - October Leq Total	2035 - October Leq Change	2035 - October L10 Total
24	474-478 Dean St	1	A	58.3	58.5	60.7	42.6	58.6	0.1	60.8	43.5	58.6	0.1	60.8	41.0	58.6	0.1	60.8	41.8	58.6	0.1	60.8
24		2	A	58.3	58.5	60.7	42.8	58.6	0.1	60.8	43.6	58.6	0.1	60.8	41.2	58.6	0.1	60.8	42.0	58.6	0.1	60.8
24		3	A	58.3	58.5	60.7	43.8	58.6	0.1	60.8	44.6	58.7	0.2	60.9	40.1	58.5	0.1	60.7	42.2	58.6	0.1	60.8
24		4	A	58.3	58.5	60.7	45.8	58.7	0.2	60.9	44.2	58.6	0.2	60.8	40.5	58.6	0.1	60.8	42.1	58.6	0.1	60.8
24		5	A	59.0	59.2	61.4	44.5	59.3	0.1	61.5	45.1	59.4	0.2	61.6	42.8	59.3	0.1	61.5	43.5	59.3	0.1	61.5
24		5	B	58.3	58.5	60.7	46.1	58.7	0.2	60.9	46.1	58.7	0.2	60.9	44.8	58.7	0.2	60.9	45.2	58.7	0.2	60.9
24		1	C	64.0	64.2	66.4	59.1	65.4	1.2	67.6	59.1	65.4	1.2	67.6	59.1	65.4	1.2	67.6	59.1	65.4	1.2	67.6
24		2	C	64.0	64.2	66.4	59.1	65.4	1.2	67.6	59.2	65.4	1.2	67.6	59.1	65.4	1.2	67.6	59.1	65.4	1.2	67.6
24		3	C	64.0	64.2	66.4	59.1	65.4	1.2	67.6	59.2	65.4	1.2	67.6	59.0	65.4	1.2	67.6	59.1	65.4	1.2	67.6
24		4	C	63.0	63.2	65.4	59.1	64.6	1.4	66.8	59.2	64.6	1.4	66.8	59.1	64.6	1.4	66.8	59.1	64.6	1.4	66.8
24		5	C	63.0	63.2	65.4	58.2	64.4	1.2	66.6	58.2	64.4	1.2	66.6	58.1	64.4	1.2	66.6	58.1	64.4	1.2	66.6
24		1	D	58.3	58.5	60.7	51.5	59.3	0.8	61.5	51.6	59.3	0.8	61.5	51.2	59.2	0.7	61.4	51.3	59.2	0.8	61.4
24		2	D	58.3	58.5	60.7	52.5	59.5	1.0	61.7	52.5	59.5	1.0	61.7	52.1	59.4	0.9	61.6	52.2	59.4	0.9	61.6
24		3	D	58.3	58.5	60.7	52.6	59.5	1.0	61.7	52.6	59.5	1.0	61.7	52.3	59.4	0.9	61.6	52.2	59.4	0.9	61.6
24		4	D	58.3	58.5	60.7	53.2	59.6	1.1	61.8	53.0	59.6	1.1	61.8	52.4	59.4	1.0	61.6	52.3	59.4	0.9	61.6
24		5	D	58.3	58.5	60.7	53.5	59.7	1.2	61.9	53.2	59.6	1.1	61.8	52.4	59.4	1.0	61.6	52.3	59.4	0.9	61.6
25	46-50 6th Ave	1	A	63.6	64.2	62.5	59.4	65.4	1.2	63.7	59.3	65.4	1.2	63.7	59.1	65.4	1.2	63.7	59.1	65.4	1.2	63.7
25		2	A	63.6	64.2	62.5	59.5	65.5	1.3	63.8	59.3	65.4	1.2	63.7	59.1	65.4	1.2	63.7	59.1	65.4	1.2	63.7
25		3	A	63.6	64.2	62.5	59.6	65.5	1.3	63.8	59.4	65.4	1.2	63.7	59.1	65.4	1.2	63.7	59.1	65.4	1.2	63.7
25		4	A	62.6	63.2	61.5	59.6	64.8	1.6	63.1	59.4	64.7	1.5	63.0	59.1	64.6	1.4	62.9	59.1	64.6	1.4	62.9
25		1	C	58.3	58.9	61.0	55.3	60.5	1.6	62.6	55.3	60.5	1.6	62.6	55.1	60.4	1.5	62.5	55.2	60.4	1.5	62.5
25		2	C	58.3	58.9	61.0	55.3	60.5	1.6	62.6	55.3	60.5	1.6	62.6	55.1	60.4	1.5	62.5	55.2	60.4	1.5	62.5
25		3	C	58.3	58.9	61.0	55.3	60.5	1.6	62.6	55.3	60.5	1.6	62.6	55.1	60.4	1.5	62.5	55.2	60.4	1.5	62.5
25		4	C	58.3	58.9	61.0	55.3	60.5	1.6	62.6	55.3	60.5	1.6	62.6	55.1	60.4	1.5	62.5	55.2	60.4	1.5	62.5
25		1	D	61.6	62.2	61.0	60.1	64.3	2.1	63.1	60.2	64.3	2.1	63.1	60.1	64.3	2.1	63.1	60.1	64.3	2.1	63.1
25		2	D	62.6	63.2	61.5	60.1	64.9	1.7	63.2	60.2	65.0	1.8	63.3	60.1	64.9	1.7	63.2	60.1	64.9	1.7	63.2
25		3	D	61.6	62.2	61.0	60.2	64.3	2.1	63.1	60.2	64.3	2.1	63.1	60.1	64.3	2.1	63.1	60.1	64.3	2.1	63.1
25		4	D	61.6	62.2	61.0	59.4	64.0	1.8	62.8	59.3	64.0	1.8	62.8	59.1	63.9	1.7	62.7	59.1	63.9	1.7	62.7
26	52-60 6th Ave	1	B	62.6	63.2	61.5	57.4	64.2	1.0	62.5	57.2	64.2	1.0	62.5	57.1	64.2	1.0	62.5	57.1	64.2	1.0	62.5
26		2	B	62.6	63.2	61.5	57.5	64.2	1.0	62.5	57.3	64.2	1.0	62.5	57.1	64.2	1.0	62.5	57.1	64.2	1.0	62.5
26		3	B	62.6	63.2	61.5	57.8	64.3	1.1	62.6	57.4	64.2	1.0	62.5	57.1	64.2	1.0	62.5	57.1	64.2	1.0	62.5
26		4	B	62.6	63.2	61.5	57.8	64.3	1.1	62.6	57.5	64.2	1.0	62.5	57.1	64.2	1.0	62.5	57.1	64.2	1.0	62.5
26		1	C	58.3	58.9	61.0	46.1	59.1	0.2	61.2	46.5	59.1	0.2	61.2	45.0	59.1	0.2	61.2	45.8	59.1	0.2	61.2
26		2	C	58.3	58.9	61.0	46.8	59.1	0.3	61.2	47.1	59.2	0.3	61.3	45.8	59.1	0.2	61.2	46.5	59.1	0.2	61.2
26		3	C	58.3	58.9	61.0	48.2	59.2	0.4	61.3	48.5	59.3	0.4	61.4	47.5	59.2	0.3	61.3	48.0	59.2	0.3	61.3
26		4	C	58.3	58.9	61.0	49.8	59.4	0.5	61.5	49.5	59.4	0.5	61.5	48.5	59.3	0.4	61.4	48.8	59.3	0.4	61.4
27	479 Bergen Street	1	A	62.6	63.2	61.5	57.2	64.2	1.0	62.5	57.4	64.2	1.0	62.5	57.1	64.2	1.0	62.5	57.1	64.1	0.9	62.4
27		2	A	63.6	64.2	62.5	57.3	65.0	0.8	63.3	57.4	65.0	0.8	63.3	57.1	65.0	0.8	63.3	57.1	65.0	0.8	63.3
27		3	A	63.6	64.2	62.5	57.6	65.1	0.9	63.4	57.4	65.0	0.8	63.3	57.1	65.0	0.8	63.3	57.1	65.0	0.8	63.3
27		4	A	62.6	63.2	61.5	57.5	64.2	1.0	62.5	57.4	64.2	1.0	62.5	57.1	64.2	1.0	62.5	57.1	64.1	0.9	62.4
27		1	B	64.6	65.2	63.5	55.1	65.6	0.4	63.9	55.2	65.6	0.4	63.9	55.1	65.6	0.4	63.9	55.1	65.6	0.4	63.9
27		2	B	64.6	65.2	63.5	55.1	65.6	0.4	63.9	55.2	65.6	0.4	63.9	55.1	65.6	0.4	63.9	55.1	65.6	0.4	63.9
27		3	B	64.6	65.2	63.5	55.1	65.6	0.4	63.9	55.1	65.6	0.4	63.9	55.1	65.6	0.4	63.9	55.1	65.6	0.4	63.9
27		4	B	64.6	65.2	63.5	55.2	65.6	0.4	63.9	55.2	65.6	0.4	63.9	55.1	65.6	0.4	63.9	55.1	65.6	0.4	63.9
28	473-477 Bergen St	1	A	58.3	59.5	62.3	40.8	59.5	0.1	62.3	42.2	59.6	0.1	62.4	38.5	59.5	0.0	62.3	40.8	59.5	0.1	62.3
28		2	A	58.3	59.5	62.3	41.1	59.5	0.1	62.3	42.5	59.6	0.1	62.4	39.5	59.5	0.0	62.3	41.1	59.5	0.1	62.3
28		3	A	58.3	59.5	62.3	42.5	59.6	0.1	62.4	43.1	59.6	0.1	62.4	40.8	59.5	0.1	62.3	42.0	59.6	0.1	62.4
28		4	A	58.3	59.5	62.3	46.1	59.7	0.2	62.5	46.8	59.7	0.2	62.5	45.0	59.6	0.2	62.4	43.8	59.6	0.1	62.4
28		1	B	69.9	71.1	73.9	53.2	71.2	0.1	74.0	53.2	71.2	0.1	74.0	53.1	71.2	0.1	74.0	53.2	71.2	0.1	74.0
28		2	B	70.9	72.1	74.9	54.1	72.2	0.1	75.0	54.2	72.2	0.1	75.0	54.1	72.2	0.1	75.0	54.1	72.2	0.1	75.0
28		3	B	70.9	72.1	74.9	54.1	72.2	0.1	75.0	54.2	72.2	0.1	75.0	54.1	72.2	0.1	75.0	54.1	72.2	0.1	75.0
28		4	B	70.9	72.1	74.9	54.2	72.2	0.1	75.0	54.2	72.2	0.1	75.0	54.1	72.2	0.1	75.0	54.1	72.2	0.1	75.0
29	233-243 Flatbush Ave	1	A	58.3	59.5	62.3	42.1	59.6	0.1	62.4	42.8	59.6	0.1	62.4	40.1	59.5	0.1	62.3	41.5	59.6	0.1	62.4
29		2	A	58.3	59.5	62.3	43.5	59.6	0.1	62.4	43.5	59.6	0.1	62.4	42.1	59.6	0.1	62.4	42.5	59.6	0.1	62.4
29		3	A	58.3	59.5	62.3	45.8	59.7	0.2	62.5	46.5	59.7	0.2	62.5	43.5	59.6	0.1	62.4	43.1	59.6	0.1	62.4
29		4	A	58.3	59.5	62.3	50.0	59.9	0.5	62.7	47.8	59.8	0.3	62.6	45.1	59.6	0.2	62.4	44.8	59.6	0.1	62.4
29		1	B	71.9	73.1	75.9	49.4	73.1	0.0	75.9	49.5	73.1	0.0	75.9	49.2	73.1	0.0	75.9	49.3	73.1	0.0	75.9
29		2	B	72.9	74.1	76.9	50.3	74.1	0.0	76.9	50.4	74.1	0.0	76.9	50.1	74.1	0.0	76.9	50.3	74.1	0.0	76.9
29		3	B	72.9	74.1	76.9	51.3	74.1	0.0	76.9	51.3	74.1	0.0	76.9	51.1	74.1	0.0	76.9	51.2	74.1	0.0	76.9
29		4	B	72.9	74.1	76.9	51.3	74.1	0.0	76.9	51.4	74.1	0.0	76.9	51.1	74.1	0.0	76.9	51.3	74.1	0.0	76.9
30	227-231 Flatbush Ave	3	A	58.3	59.5	62.3	46.2	59.7	0.2	62.5	46.8	59.7	0.2	62.5	46.0	59.7	0.2	62.5	46.0	59.7	0.2	62.5
30		1	B	63.9	65.1	67.9	42.8	65.1	0.0	67.9	42.8	65.1	0.0	67.9	41.5	65.1	0.0	67.9	41.5	65.1	0.0	67.9
30		2	B	65.9	67.1	69.9	42.5	67.1	0.0	69.9	44.5	67.1	0.0	69.9	42.0	67.1	0.0	69.9	42.0	67.1	0.0	69.9
30		3	B	65.9	67.1	69.9	43.5	67.1	0.0	69.9	45.8	67.1	0.0	69.9	43.5	67.1	0.0	69.9	43.1	67.1	0.0	69.9
30		1	C	71.9	73.1	75.9	47.2	73.1	0.0	75.9	48.1	73.1	0.0	75.9	46.6	73.1	0.0	75.9	46.8	73.1	0.0	75.9
30		2	C	72.9	74.1	76.9	48.0	74.1	0.0	76.9	48.0	74.1	0.0	76.9	47.3	74.1	0.0	76.9	47.6	74.1	0.0	76.9
30		3	C	72.9	74.1	76.9	48.5	74.1	0.0	76.9	48.6	74.1	0.0	76.9	48.3	74.1	0.0	76.9	48.4	74.1	0.0	76.9

Atlantic Yards Redevelopment SEIS Construction Noise

Phasing Plan 3 Noise Analysis Results

Receptor	Address	Elevation	Façade	Existing	NB	NB	2018 - June				2019 - January				2020 - February				2021 - March				2025 - July				2026 - June				2026 - November			
							Leq			L10	Leq			L10	Leq			L10	Leq			L10	Leq			L10	Leq			L10	Leq			L10
Sites		(floor)		Leq(1)	Leq(1)	L10	Const	Total	Change	Total	Const	Total	Change	Total	Const	Total	Change	Total	Const	Total	Change	Total	Const	Total	Change	Total	Const	Total	Change	Total	Const	Total	Change	Total
31		1	A	62.1	61.9	64.7	59.1	63.7	1.8	66.5	59.1	63.7	1.8	66.5	59.2	63.8	1.9	66.6	59.2	63.8	1.9	66.6	59.2	63.8	1.9	66.6	59.4	63.8	1.9	66.6	59.5	63.9	2.0	66.7
31		2	A	63.1	62.9	65.7	59.2	64.4	1.5	67.2	59.2	64.4	1.5	67.2	59.2	64.4	1.5	67.2	59.2	64.4	1.5	67.2	59.2	64.4	1.5	67.2	59.4	64.5	1.6	67.3	59.5	64.5	1.6	67.3
31		3	A	62.1	61.9	64.7	59.2	63.8	1.9	66.6	59.2	63.8	1.9	66.6	59.2	63.8	1.9	66.6	59.2	63.8	1.9	66.6	59.2	63.8	1.9	66.6	59.4	63.8	1.9	66.6	59.5	63.9	2.0	66.7
31		4	A	62.1	61.9	64.7	59.2	63.8	1.9	66.6	59.2	63.8	1.9	66.6	59.2	63.8	1.9	66.6	59.3	63.8	1.9	66.6	59.2	63.8	1.9	66.6	59.5	63.9	2.0	66.7	59.6	63.9	2.0	66.7
31		5	A	62.1	61.9	64.7	58.3	63.5	1.6	66.3	58.3	63.5	1.6	66.3	58.3	63.5	1.6	66.3	58.3	63.5	1.6	66.3	58.3	63.5	1.6	66.3	58.8	63.6	1.7	66.4	59.0	63.7	1.8	66.5
31		1	B	58.3	58.1	60.9	48.4	58.5	0.4	61.3	48.4	58.5	0.4	61.3	48.4	58.5	0.4	61.3	48.3	58.5	0.4	61.3	48.2	58.5	0.4	61.3	48.2	58.5	0.4	61.3	48.3	58.5	0.4	61.3
31		2	B	58.3	58.1	60.9	48.4	58.5	0.4	61.3	48.4	58.5	0.4	61.3	48.4	58.5	0.4	61.3	48.3	58.5	0.4	61.3	48.2	58.5	0.4	61.3	48.2	58.5	0.4	61.3	48.3	58.5	0.4	61.3
31	486-492 Dean St	3	B	58.3	58.1	60.9	48.4	58.5	0.4	61.3	48.4	58.5	0.4	61.3	48.5	58.5	0.5	61.3	48.3	58.5	0.4	61.3	48.2	58.5	0.4	61.3	48.5	58.5	0.5	61.3	49.0	58.6	0.5	61.4
31		4	B	58.3	58.1	60.9	49.3	58.6	0.5	61.4	49.3	58.6	0.5	61.4	49.3	58.6	0.5	61.4	49.2	58.6	0.5	61.4	49.3	58.6	0.5	61.4	50.2	58.7	0.7	61.5	50.2	58.7	0.7	61.5
31		5	B	58.3	58.1	60.9	50.6	58.8	0.7	61.6	50.6	58.8	0.7	61.6	50.4	58.8	0.7	61.6	50.4	58.8	0.7	61.6	50.4	58.8	0.7	61.6	51.5	58.9	0.9	61.7	51.5	58.9	0.9	61.7
31		1	C	64.1	63.9	66.7	58.1	64.9	1.0	67.7	58.1	64.9	1.0	67.7	58.1	64.9	1.0	67.7	58.0	64.9	1.0	67.7	58.0	64.9	1.0	67.7	58.1	64.9	1.0	67.7	58.1	64.9	1.0	67.7
31		2	C	64.1	63.9	66.7	59.1	65.1	1.2	67.9	59.1	65.1	1.2	67.9	59.0	65.1	1.2	67.9	59.0	65.1	1.2	67.9	59.0	65.1	1.2	67.9	59.1	65.1	1.2	67.9	59.1	65.1	1.2	67.9
31		3	C	64.1	63.9	66.7	59.1	65.1	1.2	67.9	59.1	65.1	1.2	67.9	59.1	65.1	1.2	67.9	59.0	65.1	1.2	67.9	59.0	65.1	1.2	67.9	59.1	65.1	1.2	67.9	59.1	65.2	1.3	68.0
31		4	C	63.1	62.9	65.7	58.1	64.1	1.2	66.9	58.1	64.1	1.2	66.9	58.1	64.1	1.2	66.9	58.0	64.1	1.2	66.9	58.0	64.1	1.2	66.9	58.2	64.2	1.3	67.0	58.2	64.2	1.3	67.0
31		5	C	63.1	62.9	65.7	58.2	64.2	1.3	67.0	58.2	64.2	1.3	67.0	58.1	64.1	1.2	66.9	58.1	64.1	1.2	66.9	58.1	64.1	1.2	66.9	58.3	64.2	1.3	67.0	58.3	64.2	1.3	67.0
32		1	A	58.3	58.1	60.9	45.1	58.3	0.2	61.1	45.1	58.3	0.2	61.1	44.1	58.3	0.2	61.1	43.2	58.2	0.1	61.0	40.3	58.2	0.1	61.0	41.3	58.2	0.1	61.0	41.3	58.2	0.1	61.0
32		2	A	58.3	58.1	60.9	45.1	58.3	0.2	61.1	45.1	58.3	0.2	61.1	44.2	58.3	0.2	61.1	43.2	58.2	0.1	61.0	40.4	58.2	0.1	61.0	41.3	58.2	0.1	61.0	42.3	58.2	0.1	61.0
32		3	A	58.3	58.1	60.9	45.2	58.3	0.2	61.1	45.2	58.3	0.2	61.1	44.3	58.3	0.2	61.1	43.3	58.2	0.1	61.0	40.6	58.2	0.1	61.0	41.5	58.2	0.1	61.0	42.4	58.2	0.1	61.0
32		4	A	58.3	58.1	60.9	47.2	58.4	0.3	61.2	47.2	58.4	0.3	61.2	45.3	58.3	0.2	61.1	44.4	58.3	0.2	61.1	41.8	58.2	0.1	61.0	42.6	58.2	0.1	61.0	43.5	58.2	0.1	61.0
32		5	A	58.3	58.1	60.9	55.1	59.9	1.8	62.7	55.1	59.9	1.8	62.7	51.3	58.9	0.8	61.7	49.4	58.6	0.6	61.4	48.5	58.5	0.5	61.3	51.3	58.9	0.8	61.7	51.3	58.9	0.8	61.7
32		1	B	58.3	58.1	60.9	45.0	58.3	0.2	61.1	45.0	58.3	0.2	61.1	45.0	58.3	0.2	61.1	44.2	58.3	0.2	61.1	42.1	58.2	0.1	61.0	42.8	58.2	0.1	61.0	43.5	58.2	0.1	61.0
32		2	B	58.3	58.1	60.9	45.2	58.3	0.2	61.1	45.2	58.3	0.2	61.1	45.2	58.3	0.2	61.1	44.5	58.3	0.2	61.1	42.5	58.2	0.1	61.0	43.1	58.2	0.1	61.0	43.8	58.2	0.2	61.0
32		3	B	58.3	58.1	60.9	45.2	58.3	0.2	61.1	45.2	58.3	0.2	61.1	45.2	58.3	0.2	61.1	44.5	58.3	0.2	61.1	42.5	58.2	0.1	61.0	43.8	58.2	0.2	61.0	43.8	58.2	0.2	61.0
32		4	B	58.3	58.1	60.9	46.2	58.4	0.3	61.2	46.2	58.4	0.3	61.2	45.5	58.3	0.2	61.1	44.8	58.3	0.2	61.1	43.0	58.2	0.1	61.0	44.1	58.3	0.2	61.1	45.5	58.3	0.2	61.1
32	546-560 Dean St	5	B	58.3	58.1	60.9	49.6	58.7	0.6	61.5	49.6	58.7	0.6	61.5	48.0	58.5	0.4	61.3	46.5	58.4	0.3	61.2	45.1	58.3	0.2	61.1	48.0	58.5	0.4	61.3	48.0	58.5	0.4	61.3
32		1	C	58.3	58.1	60.9	50.2	58.7	0.7	61.5	50.2	58.7	0.7	61.5	50.2	58.7	0.7	61.5	49.8	58.7	0.6	61.5	49.5	58.7	0.6	61.5	49.5	58.7	0.6	61.5	49.6	58.7	0.6	61.5
32		2	C	58.3	58.1	60.9	51.8	59.0	0.9	61.8	51.8	59.0	0.9	61.8	51.8	59.0	0.9	61.8	51.5	58.9	0.9	61.7	51.3	58.9	0.8	61.7	51.4	58.9	0.8	61.7	51.4	58.9	0.8	61.7
32		3	C	58.3	58.1	60.9	51.8	59.0	0.9	61.8	51.8	59.0	0.9	61.8	51.8	59.0	0.9	61.8	51.5	58.9	0.9	61.7	51.3	58.9	0.8	61.7	51.4	58.9	0.8	61.7	51.5	58.9	0.9	61.7
32		4	C	58.3	58.1	60.9	51.8	59.0	0.9	61.8	51.8	59.0	0.9	61.8	51.6	59.0	0.9	61.8	51.5	58.9	0.9	61.7	51.3	58.9	0.8	61.7	51.4	58.9	0.8	61.7	51.5	58.9	0.9	61.7
32		5	C	58.3	58.1	60.9	53.1	59.3	1.2	62.1	53.1	59.3	1.2	62.1	52.5	59.1	1.1	61.9	52.0	59.0	1.0	61.8	51.5	58.9	0.9	61.7	51.6	59.0	0.9	61.8	51.8	59.0	0.9	61.8
32		1	D	61.1	60.9	63.7	59.2	63.1	2.2	65.9	59.2	63.1	2.2	65.9	58.8	63.0	2.1	65.8	58.8	63.0	2.1	65.8	58.3	62.8	1.9	65.6	59.2	63.1	2.2	65.9	59.5	63.2	2.3	66.0
32		2	D	61.1	60.9	63.7	59.5	63.2	2.3	66.0	59.5	63.2	2.3	66.0	59.0	63.1	2.2	65.9	59.0	63.1	2.2	65.9	59.2	63.1	2.2	65.9	60.1	63.5	2.6	66.3	60.1	63.5	2.6	66.3
32		3	D	60.1	59.9	62.7	59.1	62.5	2.6	65.3	59.1	62.5	2.6	65.3	58.5	62.2	2.3	65.0	58.5	62.2	2.3	65.0	59.1	62.5	2.6	65.3	60.5	63.2	3.3	66.0	60.5	63.2	3.3	66.0
32		4	D	60.1	59.9	62.7	62.5	64.4	4.5	67.2	62.5	64.4	4.5	67.2	58.8	62.4	2.5	65.2	58.8	62.4	2.5	65.2	59.1	62.5	2.6	65.3	61.1	63.6	3.7	66.4	61.1	63.6	3.7	66.4
32		5	D	59.1	58.9	61.7	63.8	65.0	6.1	67.8	63.8	65.0	6.1	67.8	59.5	62.2	3.3	65.0	59.5	62.2	3.3	65.0	59.5	62.2	3.3	65.0	60.8	62.9	4.0	65.7	60.8	62.9	4.0	65.7
33		1	A	58.3	58.7	61.5	64.4	65.4	6.8	68.3	64.4	65.4	6.8	68.3	61.0	63.0	4.3	65.8	60.2	62.5	3.8	65.3	58.8	61.7	3.1	64.6	58.8	61.7	3.1	64.6	59.5	62.1	3.4	64.9
33		2	A	58.3	58.7	62.5	68.2	68.7	10.0	72.5	68.2	68.7	10.0	72.5	63.6	64.8	6.2	68.7	62.8	64.2	5.5	68.0	61.2	63.1	4.4	66.9	61.2	63.1	4.4	66.9	61.2	63.1	4.4	66.9
33		3	A	58.3	58.7	61.5	71.1	71.3	12.7	74.2	71.1	71.3	12.7	74.2	66.3	67.0	8.3	69.8	64.5	65.5	6.8	68.3	63.6	64.8	6.2	67.7	62.0	63.6	5.0	66.5	62.0	63.6	5.0	66.5
33		4	A	58.3	58.7	61.5	73.1	73.2	14.5	76.0	73.1	73.2	14.5	76.0	68.2	68.6	9.9	71.4	66.3	67.0	8.3	69.8	63.5	64.7	6.1	67.6	63.5	64.7	6.1	67.6	62.6	64.1	5.4	66.9
33		5	A	58.3	58.7	61.5	74.0	74.2	15.5	77.0	74.0	74.2	15.5	77.0	70.1	70.4	11.7	73.2	69.1	69.5	10.8	72.3	64.4	65.4	6.8	68.3	63.5	64.7	6.1	67.6	63.5	64.7	6.1	67.6
33		5	B	58.3	58.7	61.0	62.1	63.7	5.0	66.0	62.1	63.7	5.0	66.0	59.1	61.9	3.2	64.2	57.2	61.0	2.3	63.3	57.2	61.0	2.3	63.3	56.3	60.7	2.0	63.0	56.3	60.7	2.0	63.0
33		1	C	58.3	58.7	61.0	55.5	60.4	1.7	62.7	55.5	60.4	1.7	62.7	55.5	60.4	1.7	62.7	55.0	60.2	1.5	62.5	55.8	60.5	1.8	62.8	54.8	60.2	1.5	62.5	55.0	60.2	1.5	62.5
33		2	C	58.3	58.7	61.0	55.5	60.4	1.7	62.7	55.5	60.4	1.7	62.7	55.2	60.3	1.6	62.6	55.0	60.2	1.5	62.5	54.8	60.2	1.5	62.5	56.1	60.6	1.9	62.9	55.8	60.5	1.8	62.8
33	538-542 Carlton Ave	3	C	58.3	58.7	61.0	57.5	61.2	2.5	63.5	57.5	61.2	2.5	63.5	56.5	60.8	2.1	63.1	55.0	60.2	1.5	62.5	54.8	60.2	1.5	62.5	56.1	60.6	1.9	62.9	56.1	60.6	1.9	62.9
33		4	C	58.3	58.7	61.0	60.0	62.4	3.7	64.7	60.0	62.4	3.7	64.7	56.5	60.8	2.1	63.1	54.8	60.2	1.5	62.5	54.5	60.1	1.4	62.4	56.0	60.6	1.9	62.9	56.0	60.6	1.9	62.9
33		5	C	58.3	58.7	61.0	64.3	65.4	6.7	67.7	64.3	65.4	6.7	67.7	61.6	63.4	4.7	65.7	59.2	62.0	3.3	64.3	56.0	60.6	1.9	62.9	57.8	61.3	2.6	63.6	57.8	61.3	2.6	63.6
33		1	D	58.3	58.7	61.0	65.0	65.9	7.2	68.2	65.0	65.9	7.2	68.2	62.1	63.7	5.1	66.0	62.1	63.7	5.1	66.0	59.8	62.3	3.6	64.6	59.8	62.3	3.6	64.6	60.1	62.5	3.8	64.8
33		2	D	58.3	58.7	61.0	67.5	68.0	9.4	70.3	67.5	68.0	9.4	70.3	64.2	65.3	6.6	67.6	63.5	64.7	6.0	67.0	61.5	63.4	4.7	65.7	62.1	63.7	5.1	66.0	62.1	63.7	5.1	66.0
33		3	D	58.3	58.7	61.0	69.3	69.7	11.0	72.0	69.3	69.7	11.0	72.0	65.0	65.9	7.2	68.2	65.0	65.9	7.2	68.2	62.8	64.2	5.5	66.5	62.1	63.7	5.1	66.0	62.8	64.2	5.5	66.5
33		4	D	58.3	58.7	61.0	72.1	72.3	13.6	74.6	72.1	72.3	13.6	74.6	68.3	68.8	10.1	71.1	67.4	68.0	9.3	70.3	62.5	64.0	5.3	66.3	62.5	64.0	5.3	66.3	62.5	64.0	5.3	66.3
33		5	D	58.3	58.7	61.0	73.1	73.3	14.6	75.6	73.1	73.3	14.6	75.6	69.3	69.6	10.9	71.9	69.3	69.6	10.9	71.9	63.2	64.5	5.8	66.8	63.2	64.5	5.8	66.8	63.2	64.5	5.8	66.8
34		1	A	58.3	58.7	61.0	62.2	63.8	5.1	66.1	62.2	63.8	5.1	66.1	58.5	61.6	2.9	63.9	55.2	60.3	1.6	62.6	51.1	59.4	0.7	61.7	52.5	59.6	0.9	61.9	53.8	59.9	1.2	62.2
34		2	A	58.3	58.7	61.5	64.1	65.2	6.5	68.0	64.1	65.2	6.5	68.0	60.3	62.6	3.9	65.4	56.8	60.9	2.2	63.7	53.1	59.8	1.1	62.6	53.8	59.9	1.2	62.7	56.0	60.5	1.9	63.4
34	544-554 Carlton Ave	3	A	58.3	58.7	61.5	66.1	66.8	8.1	69.6	66.1	66.8	8.1	69.6	61.3	63.2	4.5	66.0	57.6	61.2	2.5	64.0	55.2	60.3	1.6	63.1	56.0	60.5	1.9	63.4	56.8	60.9	2.2	63.7
34		1	B	58.3	58.7	61.0	52.0	59.5	0.9	61.8	52.0	59.5	0.9	61.8	50.1	59.2	0.6	61.5	48.1	59.0	0.4	61.3	44.3	58.8	0.2	61.1	45.2	58.9	0.2	61.2	46.2	58.9	0.2	61.2
34		2	B	58.3	58.7	61.0	52.1	59.5	0.9	61.8	52.1	59.5	0.9	61.8	51.1	59.4	0.7	61.7	48.2	59.1	0.4	61.4	45.3	58.9	0.2	61.2	46.3	58.9	0.2	61.2	46.3	58.9	0.2	61.2
34		3	B	58.3	58.7	61.0	54.1	60.0	1.3	62.3	54.1	60.0	1.3	62.3	52.1	59.5	0.9	61.8	49.2	59.1	0.5	61.4	46.4	58.9	0.3	61.2	47.3	59.0	0.3	61.3	47.3	59.0	0.3	61.3
35		1	B	58.3	58.7	61.5	59.3	62.0	3.3	64.8	59.3	62.0	3.3	64.8	56.6	60.8	2.1	63.6	52.1	59.6	0.9	62.4	50.5	59.3	0.6	62.1	51.5	59.5	0.8	62.3	53.5	59.8	1.1	62.6
35		2	B	58.3	58.7	61.5	60.3	62.6	3.9	65.4	60.3	62.6	3.9	65.4	58.4	61.6	2.9	64.4	52.8	59.7	1.0	62.5	51.5	59.5	0.8	62.3	52.8	59.7	1.0	62.5	54.2	60.0	1.3	62.8
35		3	B	58.3	58.7	61.5	61.2	63.1	4.5	66.0	61.2	63.1	4.5	66.0	59.3	62.0	3.3	64.8	53.5	59.8	1.1	62.6	53.5	59.8	1.1	62.6	54.2	60.0	1.3	62.8	55.0	60.2	1.5	63.0
35		4	B	58.3	58.7	61.5	62.2	63.8	5.1	66.6	62.2	63.8	5.1	66.6	59.3	62.0	3.3	64.8	54.2	60.0	1.3	62.8	56.6	60.8	2.1	63.6	55.0	60.2	1.5	63.0	55.8	60.5	1.8	63.3
35		1	C	58.3	58.7	61.5	55.2	60.3	1.6	63.1	55.2	60.3	1.6	63.1	53.3	59.8	1.1	62.6	47.2	59.0	0.3	61.8	45.1	58.9	0.2	61.7	46.5	58.9	0.3	61.8	47.2	59.0	0.3	61.8
35	556-560 Carlton Ave	2	C	58.3	58.7	61.5	56.2	60.6	1.9	63.4	56.2	60.6	1.9	63.4	54.3	60.0	1.3	62.8	47.5	59.0	0.3	61.8	46.1	58.9	0.2	61.7	47.5	59.0	0.3	61.8	48.2	59.1	0.4	61.9
35		3	C	58.3	58.7	61.5	56.2	60.6	1.9	63.4	56.2	60.6	1.9	63.4	54.3	60.0	1.3	62.8	48.2	59.1	0.4	61.9	46.1	58.9	0.2	61.7	48.2	59.1	0.4	61.9	48.2	59.1	0.4	61.9
35		4	C	58.3	58.7	61.0	57.1	61.0	2.3	63.3	57.1	61.0	2.3	63.3	55.2	60.3	1.6	62.6	48.2	59.1	0.4	61.4	47.5	59.0	0.3	61.3	49.0	59.1	0.4	61.4	49.0	59.1	0.4	61.4
35		1	D	58.3	58.7	61.0	48.1	59.1	0.4	61.4	48.1	59.1	0.4	61.4	47.2	59.0	0.3	61.3	46.2	58.9	0.2	61.2	43.4	58.8	0.1	61.1	44.3	58.8	0.2	61.1	45.3	58.9	0.2	61.2
35		2	D	58.3	58.7	61.0	49.1	59.1	0.5	61.4	49.1	59.1	0.5	61.4	48.2	59.1	0.4	61.4	46.3	58.9	0.2	61.2	44.4	58.8	0.2	61.1	45.3	58.9	0.2	61.2	46.3	58.9	0.2	61.2
35		3	D	58.3	58.7	61.0	50.1	59.3	0.6	61.6	50.1	59.3	0.6	61.6	49.2	59.1	0.5	61.4	46.3	58.9	0.2	61.2	45.4	58.9	0.2	61.2	46.3	58.9	0.2	61.2	47.3	59.0	0.3	61.3
35		4	D	58.3	58.7	61.0	54.1	60.0	1.3	62.3	54.1	60.0	1.3	62.3	51.2	59.4	0.7	61.7	46.5	58.9	0.3	61.2	48.3	59.1	0.4	61.4	48.3	59.1	0.4	61.4	48.3	59.1	0.4	61.4

Atlantic Yards Redevelopment SEIS Construction Noise

Phasing Plan 3 Noise Analysis Results

Receptor Sites	Address	Elevation (floor)	Façade	Existing Leq(1)	NB Leq(1)	NB L10	Construction Duration																													
							2027 - August				2028 - October				2029 - March				2029 - June				2030 - September				2031 - December				2032 - July			
							Leq			L10	Leq			L10	Leq			L10	Leq			L10	Leq			L10	Leq			L10	Leq			L10
							Const	Total	Change	Total	Const	Total	Change	Total	Const	Total	Change	Total	Const	Total	Change	Total	Const	Total	Change	Total	Const	Total	Change	Total	Const	Total	Change	Total
31		1	A	62.1	61.9	64.7	59.5	63.9	2.0	66.7	65.2	66.9	5.0	69.7	65.2	66.9	5.0	69.7	65.2	66.9	5.0	69.7	66.0	67.4	5.5	70.2	59.6	63.9	2.0	66.7	59.2	63.8	1.9	66.6
31		2	A	63.1	62.9	65.7	59.6	64.6	1.7	67.4	69.4	70.3	7.4	73.1	67.6	68.9	6.0	71.7	67.6	68.9	6.0	71.7	68.5	69.6	6.7	72.4	59.6	64.6	1.7	67.4	59.2	64.4	1.5	67.2
31		3	A	62.1	61.9	64.7	59.6	63.9	2.0	66.7	73.2	73.5	11.6	76.3	71.3	71.7	9.8	74.5	71.3	71.7	9.8	74.5	72.2	72.6	10.7	75.4	59.8	64.0	2.1	66.8	59.3	63.8	1.9	66.6
31		4	A	62.1	61.9	64.7	59.6	63.9	2.0	66.7	74.1	74.4	12.5	77.2	73.2	73.5	11.6	76.3	73.2	73.5	11.6	76.3	75.1	75.3	13.4	78.1	60.0	64.1	2.2	66.9	59.4	63.8	1.9	66.6
31		5	A	62.1	61.9	64.7	59.0	63.7	1.8	66.5	75.1	75.3	13.4	78.1	74.1	74.4	12.5	77.2	74.1	74.4	12.5	77.2	76.1	76.2	14.3	79.0	60.1	64.1	2.2	66.9	58.8	63.6	1.7	66.4
31		1	B	58.3	58.1	60.9	48.3	58.5	0.4	61.3	52.8	59.2	1.1	62.0	54.2	59.6	1.5	62.4	53.5	59.4	1.3	62.2	55.8	60.1	2.0	62.9	51.0	58.9	0.8	61.7	50.1	58.7	0.6	61.5
31		2	B	58.3	58.1	60.9	48.3	58.5	0.4	61.3	53.5	59.4	1.3	62.2	54.2	59.6	1.5	62.4	54.2	59.6	1.5	62.4	55.8	60.1	2.0	62.9	51.0	58.9	0.8	61.7	50.1	58.7	0.6	61.5
31	486-492 Dean St	3	B	58.3	58.1	60.9	48.4	58.5	0.4	61.3	53.5	59.4	1.3	62.2	54.2	59.6	1.5	62.4	54.2	59.6	1.5	62.4	55.8	60.1	2.0	62.9	50.5	58.8	0.7	61.6	49.8	58.7	0.6	61.5
31		4	B	58.3	58.1	60.9	49.6	58.7	0.6	61.5	54.5	59.6	1.6	62.4	56.8	60.5	2.4	63.3	56.8	60.5	2.4	63.3	56.8	60.5	2.4	63.3	51.5	59.0	0.9	61.8	51.5	59.0	0.9	61.8
31		5	B	58.3	58.1	60.9	51.2	58.9	0.8	61.7	57.0	60.6	2.5	63.4	59.5	61.9	3.8	64.7	58.6	61.4	3.3	64.2	58.6	61.4	3.3	64.2	53.0	59.3	1.2	62.1	52.5	59.2	1.1	62.0
31		1	C	64.1	63.9	66.7	58.1	64.9	1.0	67.7	61.5	65.9	2.0	68.7	64.2	67.1	3.2	69.9	63.5	66.7	2.8	69.5	65.0	67.5	3.6	70.3	59.0	65.1	1.2	67.9	58.2	64.9	1.0	67.7
31		2	C	64.1	63.9	66.7	59.1	65.1	1.2	67.9	63.1	66.5	2.6	69.3	66.8	68.6	4.7	71.4	66.8	68.6	4.7	71.4	67.6	69.2	5.3	72.0	60.0	65.4	1.5	68.2	59.2	65.2	1.3	68.0
31		3	C	64.1	63.9	66.7	59.1	65.1	1.2	67.9	67.6	69.2	5.3	72.0	68.5	69.8	5.9	72.6	68.5	69.8	5.9	72.6	69.4	70.5	6.6	73.3	60.2	65.4	1.5	68.2	59.2	65.2	1.3	68.0
31		4	C	63.1	62.9	65.7	58.1	64.2	1.3	67.0	68.4	69.5	6.6	72.3	70.3	71.0	8.1	73.8	70.3	71.0	8.1	73.8	71.2	71.8	8.9	74.6	59.5	64.5	1.6	67.3	58.3	64.2	1.3	67.0
31		5	C	63.1	62.9	65.7	58.3	64.2	1.3	67.0	68.4	69.5	6.6	72.3	72.2	72.7	9.8	75.5	72.2	72.7	9.8	75.5	73.1	73.5	10.6	76.3	59.8	64.6	1.7	67.4	58.4	64.2	1.3	67.0
32		1	A	58.3	58.1	60.9	42.2	58.2	0.1	61.0	44.1	58.3	0.2	61.1	44.1	58.3	0.2	61.1	45.1	58.3	0.2	61.1	47.1	58.4	0.3	61.2	47.1	58.4	0.3	61.2	46.1	58.4	0.3	61.2
32		2	A	58.3	58.1	60.9	42.3	58.2	0.1	61.0	44.2	58.3	0.2	61.1	44.2	58.3	0.2	61.1	45.1	58.3	0.2	61.1	47.1	58.4	0.3	61.2	47.1	58.4	0.3	61.2	46.1	58.4	0.3	61.2
32		3	A	58.3	58.1	60.9	42.4	58.2	0.1	61.0	44.3	58.3	0.2	61.1	44.3	58.3	0.2	61.1	45.2	58.3	0.2	61.1	47.1	58.4	0.3	61.2	48.1	58.5	0.4	61.3	46.2	58.4	0.3	61.2
32		4	A	58.3	58.1	60.9	43.5	58.2	0.1	61.0	44.4	58.3	0.2	61.1	45.3	58.3	0.2	61.1	47.2	58.4	0.3	61.2	47.2	58.4	0.3	61.2	49.1	58.6	0.5	61.4	48.2	58.5	0.4	61.3
32		5	A	58.3	58.1	60.9	52.2	59.1	1.0	61.9	50.3	58.8	0.7	61.6	52.2	59.1	1.0	61.9	52.2	59.1	1.0	61.9	48.5	58.5	0.5	61.3	56.1	60.2	2.1	63.0	56.1	60.2	2.1	63.0
32		1	B	58.3	58.1	60.9	43.5	58.2	0.1	61.0	44.2	58.3	0.2	61.1	45.0	58.3	0.2	61.1	46.6	58.4	0.3	61.2	45.8	58.3	0.2	61.1	47.5	58.5	0.4	61.3	46.6	58.4	0.3	61.2
32		2	B	58.3	58.1	60.9	44.5	58.3	0.2	61.1	44.5	58.3	0.2	61.1	45.2	58.3	0.2	61.1	47.6	58.5	0.4	61.3	46.0	58.3	0.3	61.1	47.6	58.5	0.4	61.3	46.8	58.4	0.3	61.2
32		3	B	58.3	58.1	60.9	43.8	58.2	0.2	61.0	44.5	58.3	0.2	61.1	46.0	58.3	0.3	61.1	47.6	58.5	0.4	61.3	46.8	58.4	0.3	61.2	48.5	58.5	0.5	61.3	47.6	58.5	0.4	61.3
32		4	B	58.3	58.1	60.9	44.8	58.3	0.2	61.1	45.5	58.3	0.2	61.1	47.8	58.5	0.4	61.3	48.6	58.6	0.5	61.4	47.0	58.4	0.3	61.2	49.5	58.7	0.6	61.5	48.6	58.6	0.5	61.4
32	546-560 Dean St	5	B	58.3	58.1	60.9	47.2	58.4	0.3	61.2	48.0	58.5	0.4	61.3	49.6	58.7	0.6	61.5	50.5	58.8	0.7	61.6	48.8	58.6	0.5	61.4	52.3	59.1	1.0	61.9	51.4	58.9	0.8	61.7
32		1	C	58.3	58.1	60.9	49.8	58.7	0.6	61.5	51.5	59.0	0.9	61.8	53.1	59.3	1.2	62.1	54.5	59.6	1.6	62.4	53.1	59.3	1.2	62.1	52.5	59.2	1.1	62.0	50.8	58.8	0.7	61.6
32		2	C	58.3	58.1	60.9	51.5	58.9	0.9	61.7	53.1	59.3	1.2	62.1	54.5	59.7	1.6	62.5	55.1	59.9	1.8	62.7	54.5	59.7	1.6	62.5	53.5	59.4	1.3	62.2	52.2	59.1	1.0	61.9
32		3	C	58.3	58.1	60.9	51.5	58.9	0.9	61.7	53.5	59.4	1.3	62.2	54.5	59.7	1.6	62.5	55.1	59.9	1.8	62.7	55.1	59.9	1.8	62.7	53.5	59.4	1.3	62.2	52.5	59.1	1.1	61.9
32		4	C	58.3	58.1	60.9	51.5	58.9	0.9	61.7	53.5	59.4	1.3	62.2	55.1	59.9	1.8	62.7	55.8	60.1	2.0	62.9	55.8	60.1	2.0	62.9	53.5	59.4	1.3	62.2	52.5	59.1	1.1	61.9
32		5	C	58.3	58.1	60.9	52.0	59.0	1.0	61.8	54.0	59.5	1.4	62.3	55.8	60.1	2.0	62.9	56.5	60.4	2.3	63.2	56.5	60.4	2.3	63.2	54.5	59.7	1.6	62.5	53.5	59.4	1.3	62.2
32		1	D	61.1	60.9	63.7	59.5	63.2	2.3	66.0	59.2	63.1	2.2	65.9	59.0	63.1	2.2	65.9	59.5	63.2	2.3	66.0	59.5	63.2	2.3	66.0	58.8	63.0	2.1	65.8	58.4	62.8	1.9	65.6
32		2	D	61.1	60.9	63.7	59.8	63.4	2.5	66.2	59.2	63.1	2.2	65.9	59.2	63.1	2.2	65.9	59.8	63.4	2.5	66.2	59.5	63.2	2.3	66.0	59.0	63.1	2.2	65.9	58.6	62.9	2.0	65.7
32		3	D	60.1	59.9	62.7	59.5	62.7	2.8	65.5	58.8	62.4	2.5	65.2	58.8	62.4	2.5	65.2	59.5	62.7	2.8	65.5	59.1	62.5	2.6	65.3	58.5	62.2	2.3	65.0	58.0	62.1	2.2	64.9
32		4	D	60.1	59.9	62.7	60.5	63.2	3.3	66.0	58.8	62.4	2.5	65.2	59.1	62.5	2.6	65.3	60.0	63.0	3.1	65.8	59.1	62.5	2.6	65.3	60.0	63.0	3.1	65.8	59.1	62.5	2.6	65.3
32		5	D	59.1	58.9	61.7	60.1	62.6	3.7	65.4	58.5	61.7	2.8	64.5	60.1	62.6	3.7	65.4	60.8	62.9	4.0	65.7	59.5	62.2	3.3	65.0	61.5	63.4	4.5	66.2	60.1	62.6	3.7	65.4
33		1	A	58.3	58.7	61.5	58.1	61.4	2.7	64.2	54.8	60.2	1.5	63.0	56.1	60.6	1.9	63.4	56.1	60.6	1.9	63.4	55.5	60.4	1.7	63.2	57.0	60.9	2.3	63.8	56.5	60.8	2.1	63.6
33		2	A	58.3	58.7	62.5	59.1	61.9	3.2	65.7	55.8	60.5	1.8	64.3	56.5	60.7	2.0	64.5	56.8	60.8	2.2	64.7	56.5	60.7	2.0	64.5	57.5	61.2	2.5	65.0	57.1	61.0	2.3	64.8
33		3	A	58.3	58.7	61.5	60.5	62.7	4.0	65.5	55.8	60.5	1.8	63.3	57.5	61.2	2.5	64.0	58.0	61.4	2.7	64.2	56.8	60.8	2.2	63.7	58.5	61.6	2.9	64.4	58.5	61.6	2.9	64.4
33		4	A	58.3	58.7	61.5	61.8	63.5	4.8	66.3	55.8	60.5	1.8	63.3	57.5	61.2	2.5	64.0	58.1	61.4	2.7	64.2	56.1	60.6	1.9	63.4	58.8	61.7	3.1	64.6	58.1	61.4	2.7	64.2
33		5	A	58.3	58.7	61.5	63.5	64.7	6.1	67.6	57.5	61.2	2.5	64.0	59.5	62.1	3.4	64.9	59.5	62.1	3.4	64.9	56.5	60.8	2.1	63.6	61.0	63.0	4.3	65.8	61.0	63.0	4.3	65.8
33		5	B	58.3	58.7	61.0	57.2	61.0	2.3	63.3	53.5	59.8	1.2	62.1	55.3	60.3	1.6	62.6	56.3	60.7	2.0	63.0	50.2	59.3	0.6	61.6	58.2	61.4	2.8	63.7	58.2	61.4	2.8	63.7
33		1	C	58.3	58.7	61.0	55.2	60.3	1.6	62.6	54.5	60.1	1.4	62.4	54.6	60.1	1.4	62.4	55.8	60.5	1.8	62.8	54.5	60.1	1.4	62.4	55.5	60.4	1.7	62.7	55.5	60.4	1.7	62.7
33		2	C	58.3	58.7	61.0	56.5	60.8	2.1	63.1	54.5	60.1	1.4	62.4	55.0	60.2	1.5	62.5	56.1	60.6	1.9	62.9	54.5	60.1	1.4	62.4	56.1	60.6	1.9	62.9	56.1	60.6	1.9	62.9
33	538-542 Carlton Ave	3	C	58.3	58.7	61.0	57.0	60.9	2.3	63.2	54.6	60.1	1.4	62.4	55.2	60.3	1.6	62.6	56.5	60.8	2.1	63.1	54.5	60.1	1.4	62.4	56.5	60.8	2.1	63.1	57.5	61.2	2.5	63.5
33		4	C	58.3	58.7	61.0	57.1	61.0	2.3	63.3	54.2	60.0	1.3	62.3	55.1	60.3	1.6	62.6	56.0	60.6	1.9	62.9	53.8	59.9	1.2	62.2	58.5	61.6	2.9	63.9	60.0	62.4	3.7	64.7
33		5	C	58.3	58.7	61.0	59.2	62.0	3.3	64.3	56.0	60.6	1.9	62.9	57.8	61.3	2.6	63.6	58.5	61.6	2.9	63.9	54.2	60.0	1.3	62.3	63.4	64.7	6.0	67.0	64.3	65.4	6.7	67.7
33		1	D	58.3	58.7	61.0	60.5	62.7	4.0	65.0	59.5	62.1	3.4	64.4	59.0	61.8	3.2	64.1	59.8	62.3	3.6	64.6	58.8	61.7	3.1	64.0	59.8	62.3	3.6	64.6	59.8	62.3	3.6	64.6
33		2	D	58.3	58.7	61.0	61.5	63.4	4.7	65.7	59.5	62.1	3.4	64.4	59.2	62.0	3.3	64.3	59.8	62.3	3.6	64.6	58.8	61.7	3.1	64.0	60.1	62.5	3.8	64.8	60.5	62.7	4.0	65.0
33		3	D	58.3	58.7	61.0	62.1	63.7	5.1	66.0	59.8	62.3	3.6	64.6	60.5	62.7	4.0	65.0	61.0	63.0	4.3	65.3	58.8	61.7	3.1	64.0	61.5	63.4	4.7	65.7	62.1	63.7	5.1	66.0
33		4	D	58.3	58.7	61.0	63.2	64.5	5.8	66.8	59.5	62.1	3.5	64.4	60.5	62.7	4.0	65.0	60.5	62.7	4.0	65.0	58.2	61.5	2.8	63.8	61.8	63.5	4.8	65.8	62.5	64.0	5.3	66.3
33		5	D	58.3	58.7	61.0	63.2	64.5	5.8	66.8	59.5	62.1	3.5	64.4	61.1	63.1	4.4	65.4	61.1	63.1	4.4	65.4	58.8	61.7	3.1	64.0	64.0	65.1	6.4	67.4	64.8	65.7	7.1	68.0
34		1	A	58.3	58.7	61.0	51.5	59.5	0.8	61.8	50.8	59.3	0.6	61.6	51.1	59.4	0.7	61.7	51.5	59.5	0.8	61.8	51.5	59.5	0.8	61.8	51.5	59.5	0.8	61.8	51.1	59.4	0.7	61.7
34		2	A	58.3	58.7	61.5	52.0	59.5	0.8	62.3	51.5	59.5	0.8	62.3	51.1	59.4	0.7	62.2	52.0	59.5	0.8	62.3	52.0	59.5	0.8	62.3	51.5	59.5	0.8	62.3	51.1	59.4	0.7	62.2
34	544-554 Carlton Ave	3	A	58.3	58.7	61.5	53.1	59.8	1.1	62.6	52.5	59.6	0.9	62.4	53.8	59.9	1.2	62.7	53.8	59.9	1.2	62.7	52.5	59.6	0.9	62.4	52.0	59.5	0.8	62.3	51.1	59.4	0.7	62.2
34		1	B	58.3	58.7	61.0	46.2	58.9	0.2	61.2	45.2	58.9	0.2	61.2	44.3	58.8	0.2	61.1	46.2	58.9	0.2	61.2	45.2	58.9	0.2	61.2	47.1	59.0	0.3	61.3	44.3	58.8	0.2	61.1
34		2	B	58.3	58.7	61.0	47.2	59.0	0.3	61.3	45.3	58.9	0.2	61.2	44.4	58.8	0.2	61.1	47.2	59.0	0.3	61.3	45.3	58.9	0.2	61.2	47.2	59.0	0.3	61.3	45.3	58.9	0.2	61.2
34		3	B	58.3	58.7	61.0	48.3	59.1	0.4	61.4	46.4	58.9	0.3	61.2	46.4	58.9	0.3	61.2	48.3	59.1	0.4	61.4	46.4	58.9	0.3	61.2	49.2	59.1	0.5	61.4	47.3	59.0	0.3	61.3
35		1	B	58.3	58.7	61.5	50.5	59.3	0.6	62.1	51.0	59.4	0.7	62.2	50.1	59.3	0.6	62.1	51.0	59.4	0.7	62.2	50.5	59.3	0.6	62.1	50.1	59.3	0.6	62.1	49.5	59.2	0.5	62.0
35		2	B	58.3	58.7	61.5	51.5	59.5	0.8	62.3	51.5	59.5	0.8	62.3	50.1	59.3	0.6	62.1	51.0	59.4	0.7	62.2	51.0	59.4	0.7	62.2	50.1	59.3	0.6	62.1	49.5	59.2	0.5	62.0
35		3	B	58.3	58.7	61.5	52.8	59.7	1.0	62.5	52.1	59.6	0.9	62.4	52.1	59.6	0.9	62.4	52.8	59.7	1.0	62.5	51.0	59.4	0.7	62.2	50.1	59.3	0.6	62.1	49.5	59.2	0.5	62.0
35		4	B	58.3	58.7	61.5	56.6	60.8	2.1	63.6	52.1	59.6	0.9	62.4	52.1	59.6	0.9	62.4	52.8	59.7	1.0	62.5	51.5	59.5	0.8	62.3	50.5	59.3	0.6	62.1	49.8	59.2	0.5	62.0
35		1	C	58.3	58.7	61.5	47.2	59.0	0.3	61.8	48.8	59.1	0.4	61.9	45.1	58.9	0.2	61.7	46.5	58.9	0.3	61.8	45.1	58.9	0.2	61.7	48.0	59.0	0.4	61.9	46.5	58.9	0.3	61.8
35	556-560 Carlton Ave	2	C	58.3	58.7	61.5	47.5	59.0	0.3	61.8	49.0	59.1	0.4	61.9	45.5	58.9	0.2	61.7	46.8	59.0	0.3	61.8	45.5	58.9	0.2	61.7	48.2	59.1	0.4	61.9	46.8	59.0	0.3	61.8
35		3	C	58.3	58.7	61.5	48.2	59.1	0.4	61.9	46.8	59.0	0.3	61.8	45.5	58.9	0.2	61.7	46.8	59.0	0.3	61.8	45.5	58.9	0.2	61.7	49.8	59.2	0.5	62.0	48.2	59.1	0.4	61.9
35		4	C	58.3	58.7	61.0	49.0	59.1	0.4	61.4	47.5	59.0	0.3	61.3	45.5	58.9	0.2	61.2	46.8	59.0	0.3	61.3	46.1	58.9	0.2	61.2	50.6	59.3	0.6	61.6	49.8	59.2	0.5	61.5
35		1	D	58.3	58.7	61.0	46.2	58.9	0.2	61.2	44.3	58.8	0.2	61.1	42.5	58.8	0.1	61.1	45.3	58.9	0.2	61.2	45.3	58.9	0.2	61.2	48.1	59.1	0.4	61.4	47.2	59.0	0.3	61.3
35		2	D	58.3	58.7	61.0	47.2	59.0	0.3	61.3	45.3	58.9	0.2	61.2	43.5	58.8	0.1	61.1	45.3	58.9	0.2	61.2	46.3	58.9	0.2	61.2	49.1	59.1	0.5	61.4	48.2	59.1	0.4	61.4
35		3	D	58.3	58.7	61.0	48.2	59.1	0.4	61.4	46.3	58.9	0.2	61.2	43.6	58.8	0.1	61.1	46.3	58.9	0.2	61.2	46.3	58.9	0.2	61.2	51.1	59.4	0.7	61.7	51.1	59.4	0.7	61.7
35		4	D	58.3	58.7	61.0	49.3	59.2	0.5	61.5	48.3	59.1	0.4	61.4	45.6	58.9	0.2	61.2	48.3	59.1	0.4	61.4	47.4	59.0	0.3	61.3	54.1	60.0	1.3	62.3	54.1	60.0	1.3	62.3

Atlantic Yards Redevelopment SEIS Construction Noise

Phasing Plan 3 Noise Analysis Results

Receptor Sites	Address	Elevation (floor)	Façade	Existing Leq(1)	NB Leq(1)	NB L10	2032 - December Leq Const	2032 - December Leq Total	2032 - December Leq Change	2032 - December L10 Total	2033 - November Leq Const	2033 - November Leq Total	2033 - November Leq Change	2033 - November L10 Total	2034 - June Leq Const	2034 - June Leq Total	2034 - June Leq Change	2034 - June L10 Total	2035 - October Leq Const	2035 - October Leq Total	2035 - October Leq Change	2035 - October L10 Total
31	486-492 Dean St	1	A	62.1	61.9	64.7	59.1	63.7	1.8	66.5	59.3	63.8	1.9	66.6	59.1	63.7	1.8	66.5	59.1	63.7	1.8	66.5
31		2	A	63.1	62.9	65.7	59.2	64.4	1.5	67.2	59.3	64.5	1.6	67.3	59.1	64.4	1.5	67.2	59.1	64.4	1.5	67.2
31		3	A	62.1	61.9	64.7	59.3	63.8	1.9	66.6	59.4	63.8	1.9	66.6	59.1	63.7	1.8	66.5	59.1	63.7	1.8	66.5
31		4	A	62.1	61.9	64.7	59.4	63.8	1.9	66.6	59.4	63.8	1.9	66.6	59.1	63.7	1.8	66.5	59.1	63.7	1.8	66.5
31		5	A	62.1	61.9	64.7	58.8	63.6	1.7	66.4	58.5	63.5	1.6	66.3	58.1	63.4	1.5	66.2	58.1	63.4	1.5	66.2
31		1	B	58.3	58.1	60.9	49.5	58.6	0.6	61.4	49.8	58.7	0.6	61.5	48.8	58.6	0.5	61.4	49.2	58.6	0.5	61.4
31		2	B	58.3	58.1	60.9	49.5	58.6	0.6	61.4	49.8	58.7	0.6	61.5	49.0	58.6	0.5	61.4	49.2	58.6	0.5	61.4
31		3	B	58.3	58.1	60.9	49.2	58.6	0.5	61.4	49.8	58.7	0.6	61.5	49.0	58.6	0.5	61.4	49.0	58.6	0.5	61.4
31		4	B	58.3	58.1	60.9	51.1	58.9	0.8	61.7	51.1	58.9	0.8	61.7	49.6	58.7	0.6	61.5	49.6	58.7	0.6	61.5
31		5	B	58.3	58.1	60.9	52.1	59.1	1.0	61.9	52.1	59.1	1.0	61.9	50.6	58.8	0.7	61.6	50.6	58.8	0.7	61.6
31		1	C	64.1	63.9	66.7	58.4	65.0	1.1	67.8	58.2	64.9	1.0	67.7	58.1	64.9	1.0	67.7	58.1	64.9	1.0	67.7
31		2	C	64.1	63.9	66.7	59.4	65.2	1.3	68.0	59.1	65.2	1.3	68.0	59.0	65.1	1.2	67.9	59.1	65.1	1.2	67.9
31		3	C	64.1	63.9	66.7	59.5	65.2	1.3	68.0	59.1	65.2	1.3	68.0	59.0	65.1	1.2	67.9	59.1	65.1	1.2	67.9
31		4	C	63.1	62.9	65.7	58.8	64.3	1.4	67.1	58.2	64.2	1.3	67.0	58.1	64.1	1.2	66.9	58.1	64.1	1.2	66.9
31		5	C	63.1	62.9	65.7	59.0	64.4	1.5	67.2	58.3	64.2	1.3	67.0	58.1	64.1	1.2	66.9	58.1	64.1	1.2	66.9
32	546-560 Dean St	1	A	58.3	58.1	60.9	43.2	58.2	0.1	61.0	45.1	58.3	0.2	61.1	42.2	58.2	0.1	61.0	45.1	58.3	0.2	61.1
32		2	A	58.3	58.1	60.9	43.2	58.2	0.1	61.0	45.1	58.3	0.2	61.1	43.2	58.2	0.1	61.0	46.1	58.4	0.3	61.2
32		3	A	58.3	58.1	60.9	43.3	58.2	0.1	61.0	46.2	58.4	0.3	61.2	44.3	58.3	0.2	61.1	46.2	58.4	0.3	61.2
32		4	A	58.3	58.1	60.9	43.5	58.2	0.1	61.0	48.2	58.5	0.4	61.3	46.3	58.4	0.3	61.2	47.2	58.4	0.3	61.2
32		5	A	58.3	58.1	60.9	44.5	58.3	0.2	61.1	54.1	59.6	1.5	62.4	53.2	59.3	1.2	62.1	53.2	59.3	1.2	62.1
32		1	B	58.3	58.1	60.9	43.5	58.2	0.1	61.0	49.3	58.6	0.5	61.4	44.2	58.3	0.2	61.1	45.8	58.3	0.2	61.1
32		2	B	58.3	58.1	60.9	43.8	58.2	0.2	61.0	49.4	58.6	0.6	61.4	43.8	58.2	0.2	61.0	46.0	58.3	0.3	61.1
32		3	B	58.3	58.1	60.9	43.8	58.2	0.2	61.0	49.4	58.6	0.6	61.4	44.5	58.3	0.2	61.1	46.8	58.4	0.3	61.2
32		4	B	58.3	58.1	60.9	44.1	58.3	0.2	61.1	46.2	58.4	0.3	61.2	44.8	58.3	0.2	61.1	47.0	58.4	0.3	61.2
32		5	B	58.3	58.1	60.9	44.5	58.3	0.2	61.1	47.2	58.4	0.3	61.2	47.2	58.4	0.3	61.2	48.8	58.6	0.5	61.4
32		1	C	58.3	58.1	60.9	50.0	58.7	0.6	61.5	50.8	58.8	0.7	61.6	50.0	58.7	0.6	61.5	50.5	58.8	0.7	61.6
32		2	C	58.3	58.1	60.9	51.6	59.0	0.9	61.8	52.2	59.1	1.0	61.9	51.6	59.0	0.9	61.8	52.2	59.1	1.0	61.9
32		3	C	58.3	58.1	60.9	51.5	58.9	0.9	61.7	52.2	59.1	1.0	61.9	51.6	59.0	0.9	61.8	52.2	59.1	1.0	61.9
32		4	C	58.3	58.1	60.9	51.6	59.0	0.9	61.8	52.2	59.1	1.0	61.9	51.8	59.0	0.9	61.8	52.2	59.1	1.0	61.9
32		5	C	58.3	58.1	60.9	51.8	59.0	0.9	61.8	53.5	59.4	1.3	62.2	52.5	59.1	1.1	61.9	53.1	59.3	1.2	62.1
32		1	D	61.1	60.9	63.7	58.3	62.8	1.9	65.6	59.2	63.1	2.2	65.9	58.3	62.8	1.9	65.6	58.3	62.8	1.9	65.6
32		2	D	61.1	60.9	63.7	58.3	62.8	1.9	65.6	59.2	63.1	2.2	65.9	58.4	62.8	1.9	65.6	58.5	62.9	2.0	65.7
32		3	D	60.1	59.9	62.7	57.4	61.8	1.9	64.6	58.5	62.2	2.3	65.0	57.6	61.9	2.0	64.7	57.8	62.0	2.1	64.8
32		4	D	60.1	59.9	62.7	57.2	61.8	1.9	64.6	58.8	62.4	2.5	65.2	58.2	62.1	2.2	64.9	58.5	62.2	2.3	65.0
32		5	D	59.1	58.9	61.7	56.4	60.8	1.9	63.6	59.0	62.0	3.1	64.8	59.0	62.0	3.1	64.8	59.5	62.2	3.3	65.0
33	538-542 Carlton Ave	1	A	58.3	58.7	61.5	54.3	60.0	1.3	62.8	55.8	60.5	1.8	63.3	55.2	60.3	1.6	63.1	55.5	60.4	1.7	63.2
33		2	A	58.3	58.7	62.5	55.2	60.3	1.6	64.1	56.8	60.8	2.2	64.7	56.2	60.6	1.9	64.4	56.8	60.8	2.2	64.7
33		3	A	58.3	58.7	61.5	55.2	60.3	1.6	63.1	57.1	61.0	2.3	63.8	56.5	60.7	2.0	63.5	57.1	61.0	2.3	63.8
33		4	A	58.3	58.7	61.5	54.3	60.0	1.4	62.9	56.5	60.8	2.1	63.6	56.1	60.6	1.9	63.4	57.0	60.9	2.3	63.8
33		5	A	58.3	58.7	61.5	55.5	60.4	1.7	63.2	58.1	61.4	2.7	64.2	57.0	60.9	2.3	63.8	57.5	61.2	2.5	64.0
33		5	B	58.3	58.7	61.0	49.5	59.2	0.5	61.5	54.4	60.1	1.4	62.4	51.0	59.4	0.7	61.7	53.5	59.8	1.2	62.1
33		1	C	58.3	58.7	61.0	54.5	60.1	1.4	62.4	56.5	60.8	2.1	63.1	55.0	60.2	1.5	62.5	55.0	60.2	1.5	62.5
33		2	C	58.3	58.7	61.0	54.6	60.1	1.4	62.4	56.5	60.8	2.1	63.1	55.0	60.2	1.5	62.5	55.5	60.4	1.7	62.7
33		3	C	58.3	58.7	61.0	54.8	60.2	1.5	62.5	57.0	60.9	2.3	63.2	55.2	60.3	1.6	62.6	55.8	60.5	1.8	62.8
33		4	C	58.3	58.7	61.0	55.1	60.3	1.6	62.6	58.5	61.6	2.9	63.9	55.5	60.4	1.7	62.7	57.1	61.0	2.3	63.3
33		5	C	58.3	58.7	61.0	56.0	60.6	1.9	62.9	60.0	62.4	3.7	64.7	57.8	61.3	2.6	63.6	60.0	62.4	3.7	64.7
33		1	D	58.3	58.7	61.0	58.3	61.5	2.8	63.8	59.5	62.1	3.4	64.4	58.3	61.5	2.8	63.8	58.3	61.5	2.8	63.8
33		2	D	58.3	58.7	61.0	58.4	61.6	2.9	63.9	59.8	62.3	3.6	64.6	58.5	61.6	2.9	63.9	59.0	61.8	3.2	64.1
33		3	D	58.3	58.7	61.0	58.5	61.6	2.9	63.9	60.1	62.5	3.8	64.8	58.6	61.7	3.0	64.0	59.2	62.0	3.3	64.3
33		4	D	58.3	58.7	61.0	58.2	61.5	2.8	63.8	60.0	62.4	3.7	64.7	58.0	61.4	2.7	63.7	59.1	61.9	3.2	64.2
33		5	D	58.3	58.7	61.0	59.1	61.9	3.2	64.2	61.1	63.1	4.4	65.4	59.1	61.9	3.2	64.2	61.1	63.1	4.4	65.4
34	544-554 Carlton Ave	1	A	58.3	58.7	61.0	49.6	59.2	0.5	61.5	50.5	59.3	0.6	61.6	50.0	59.2	0.5	61.5	51.1	59.4	0.7	61.7
34		2	A	58.3	58.7	61.5	49.6	59.2	0.5	62.0	50.8	59.3	0.6	62.1	50.2	59.3	0.6	62.1	51.5	59.5	0.8	62.3
34		3	A	58.3	58.7	61.5	49.8	59.2	0.5	62.0	51.1	59.4	0.7	62.2	50.2	59.3	0.6	62.1	51.5	59.5	0.8	62.3
34		1	B	58.3	58.7	61.0	41.5	58.8	0.1	61.1	43.3	58.8	0.1	61.1	42.4	58.8	0.1	61.1	44.3	58.8	0.2	61.1
34		2	B	58.3	58.7	61.0	41.8	58.8	0.1	61.1	44.4	58.8	0.2	61.1	42.6	58.8	0.1	61.1	45.3	58.9	0.2	61.2
34		3	B	58.3	58.7	61.0	42.2	58.8	0.1	61.1	47.3	59.0	0.3	61.3	45.5	58.9	0.2	61.2	46.4	58.9	0.3	61.2
35	556-560 Carlton Ave	1	B	58.3	58.7	61.5	48.6	59.1	0.4	61.9	50.5	59.3	0.6	62.1	50.1	59.3	0.6	62.1	49.2	59.1	0.5	62.0
35		2	B	58.3	58.7	61.5	48.6	59.1	0.4	61.9	51.0	59.4	0.7	62.2	50.1	59.3	0.6	62.1	49.5	59.2	0.5	62.0
35		3	B	58.3	58.7	61.5	48.6	59.1	0.4	61.9	51.5	59.5	0.8	62.3	50.5	59.3	0.6	62.1	49.5	59.2	0.5	62.0
35		4	B	58.3	58.7	61.5	48.8	59.1	0.4	61.9	52.1	59.6	0.9	62.4	51.0	59.4	0.7	62.2	50.5	59.3	0.6	62.1
35		1	C	58.3	58.7	61.5	43.5	58.8	0.1	61.6	47.2	59.0	0.3	61.8	45.8	58.9	0.2	61.7	45.8	58.9	0.2	61.7
35		2	C	58.3	58.7	61.5	44.1	58.8	0.1	61.6	48.2	59.1	0.4	61.9	45.5	58.9	0.2	61.7	46.1	58.9	0.2	61.7
35		3	C	58.3	58.7	61.5	44.1	58.8	0.1	61.6	49.0	59.1	0.4	61.9	45.0	58.9	0.2	61.7	46.1	58.9	0.2	61.7
35		4	C	58.3	58.7	61.0	44.5	58.8	0.2	61.1	46.8	59.0	0.3	61.3	45.5	58.9	0.2	61.2	46.8	59.0	0.3	61.3
35		1	D	58.3	58.7	61.0	41.6	58.8	0.1	61.1	49.1	59.1	0.5	61.4	45.3	58.9	0.2	61.2	44.3	58.8	0.2	61.1
35		2	D	58.3	58.7	61.0	41.8	58.8	0.1	61.1	50.1	59.2	0.6	61.5	46.3	58.9	0.2	61.2	45.3	58.9	0.2	61.2
35		3	D	58.3	58.7	61.0	42.8	58.8	0.1	61.1	51.1	59.4	0.7	61.7	47.3	59.0	0.3	61.3	48.2	59.1	0.4	61.4
35		4	D	58.3	58.7	61.0	44.0	58.8	0.1	61.1	52.1	59.6	0.9	61.9	49.3	59.2	0.5	61.5	50.2	59.3	0.6	61.6

Atlantic Yards Redevelopment SEIS Construction Noise

Phasing Plan 3 Noise Analysis Results

Receptor Sites	Address	Elevation (floor)	Façade	Existing Leq(1)	NB Leq(1)	NB L10	2018 - June Leq Const	2018 - June Leq Total	2018 - June Leq Change	2018 - June L10 Total	2019 - January Leq Const	2019 - January Leq Total	2019 - January Leq Change	2019 - January L10 Total	2020 - February Leq Const	2020 - February Leq Total	2020 - February Leq Change	2020 - February L10 Total	2021 - March Leq Const	2021 - March Leq Total	2021 - March Leq Change	2021 - March L10 Total	2025 - July Leq Const	2025 - July Leq Total	2025 - July Leq Change	2025 - July L10 Total	2026 - June Leq Const	2026 - June Leq Total	2026 - June Leq Change	2026 - June L10 Total	2026 - November Leq Const	2026 - November Leq Total	2026 - November Leq Change	2026 - November L10 Total
36		1	B	59.0	59.8	62.5	44.0	59.9	0.1	62.6	44.0	59.9	0.1	62.6	44.0	59.9	0.1	62.6	42.5	59.9	0.1	62.6	40.5	59.9	0.1	62.6	41.8	59.9	0.1	62.6	42.5	59.9	0.1	62.6
36		2	B	59.0	59.8	62.5	45.0	59.9	0.1	62.6	45.0	59.9	0.1	62.6	44.2	59.9	0.1	62.6	42.8	59.9	0.1	62.6	41.0	59.9	0.1	62.6	42.1	59.9	0.1	62.6	42.8	59.9	0.1	62.6
36		3	B	59.0	59.8	62.5	45.8	60.0	0.2	62.7	45.8	60.0	0.2	62.7	45.0	59.9	0.1	62.6	42.8	59.9	0.1	62.6	41.0	59.9	0.1	62.6	42.8	59.9	0.1	62.6	42.8	59.9	0.1	62.6
36		4	B	58.3	59.1	61.8	43.8	59.2	0.1	61.9	43.8	59.2	0.1	61.9	43.1	59.2	0.1	61.9	42.5	59.2	0.1	61.9	41.5	59.2	0.1	61.9	43.1	59.2	0.1	61.9	43.1	59.2	0.1	61.9
36		5	B	58.3	59.1	61.8	46.0	59.3	0.2	62.0	46.0	59.3	0.2	62.0	44.5	59.2	0.1	61.9	43.8	59.2	0.1	61.9	43.1	59.2	0.1	61.9	45.2	59.3	0.2	62.0	45.2	59.3	0.2	62.0
36		1	C	58.3	59.1	61.8	45.8	59.3	0.2	62.0	45.8	59.3	0.2	62.0	45.8	59.3	0.2	62.0	45.5	59.3	0.2	62.0	45.2	59.3	0.2	62.0	46.5	59.3	0.2	62.0	47.5	59.4	0.3	62.1
36		2	C	58.3	59.1	61.8	45.8	59.3	0.2	62.0	45.8	59.3	0.2	62.0	45.8	59.3	0.2	62.0	45.5	59.3	0.2	62.0	45.5	59.3	0.2	62.0	46.5	59.3	0.2	62.0	47.5	59.4	0.3	62.1
36	531-549 Bergen St	3	C	58.3	59.1	61.8	46.5	59.3	0.2	62.0	46.5	59.3	0.2	62.0	46.5	59.3	0.2	62.0	46.5	59.3	0.2	62.0	46.2	59.3	0.2	62.0	47.1	59.4	0.3	62.1	48.0	59.4	0.3	62.1
36		4	C	58.3	59.1	61.8	47.5	59.4	0.3	62.1	47.5	59.4	0.3	62.1	47.2	59.4	0.3	62.1	47.2	59.4	0.3	62.1	47.2	59.4	0.3	62.1	48.1	59.4	0.3	62.1	48.5	59.5	0.4	62.2
36		5	C	58.3	59.1	61.8	48.5	59.5	0.4	62.2	48.5	59.5	0.4	62.2	47.8	59.4	0.3	62.1	47.5	59.4	0.3	62.1	47.8	59.4	0.3	62.1	48.5	59.5	0.4	62.2	49.0	59.5	0.4	62.2
36		1	D	58.3	59.1	61.8	47.8	59.4	0.3	62.1	47.8	59.4	0.3	62.1	47.5	59.4	0.3	62.1	47.2	59.4	0.3	62.1	47.2	59.4	0.3	62.1	48.5	59.5	0.4	62.2	50.1	59.6	0.5	62.3
36		2	D	58.3	59.1	61.8	48.8	59.5	0.4	62.2	48.8	59.5	0.4	62.2	48.5	59.4	0.4	62.1	48.2	59.4	0.3	62.1	48.2	59.4	0.3	62.1	49.5	59.5	0.5	62.2	50.5	59.7	0.6	62.4
36		3	D	58.3	59.1	61.8	50.1	59.6	0.5	62.3	50.1	59.6	0.5	62.3	49.5	59.5	0.4	62.2	49.2	59.5	0.4	62.2	49.5	59.5	0.4	62.2	51.0	59.7	0.6	62.4	52.1	59.9	0.8	62.6
36		4	D	58.3	59.1	61.8	51.5	59.8	0.7	62.5	51.5	59.8	0.7	62.5	50.8	59.7	0.6	62.4	50.0	59.6	0.5	62.3	50.8	59.7	0.6	62.4	52.0	59.9	0.8	62.6	53.1	60.1	1.0	62.8
36		5	D	58.3	59.1	61.8	53.8	60.2	1.1	62.9	53.8	60.2	1.1	62.9	52.0	59.9	0.8	62.6	50.8	59.7	0.6	62.4	52.5	60.0	0.9	62.7	53.1	60.1	1.0	62.8	53.8	60.2	1.1	62.9
37		1	A	58.3	58.9	61.0	44.5	59.0	0.2	61.1	44.5	59.0	0.2	61.1	44.0	59.0	0.1	61.1	43.8	59.0	0.1	61.1	43.6	59.0	0.1	61.1	44.5	59.0	0.2	61.1	45.5	59.1	0.2	61.2
37		2	A	58.3	58.9	61.0	46.1	59.1	0.2	61.2	46.1	59.1	0.2	61.2	45.2	59.1	0.2	61.2	45.0	59.1	0.2	61.2	44.6	59.0	0.2	61.1	46.1	59.1	0.2	61.2	47.5	59.2	0.3	61.3
37		3	A	58.3	58.9	61.0	48.5	59.3	0.4	61.4	48.5	59.3	0.4	61.4	47.2	59.2	0.3	61.3	47.0	59.2	0.3	61.3	47.0	59.2	0.3	61.3	48.1	59.2	0.4	61.3	49.0	59.3	0.4	61.4
37		4	A	58.3	58.9	61.0	50.1	59.4	0.5	61.5	50.1	59.4	0.5	61.5	49.2	59.3	0.4	61.4	48.8	59.3	0.4	61.4	48.8	59.3	0.4	61.4	49.8	59.4	0.5	61.5	50.5	59.5	0.6	61.6
37		5	A	58.3	58.9	61.0	52.1	59.7	0.8	61.8	52.1	59.7	0.8	61.8	50.8	59.5	0.6	61.6	50.6	59.5	0.6	61.6	50.6	59.5	0.6	61.6	51.2	59.6	0.7	61.7	51.8	59.7	0.8	61.8
37		6	A	58.3	58.9	61.0	53.1	59.9	1.0	62.0	53.1	59.9	1.0	62.0	52.0	59.7	0.8	61.8	51.8	59.7	0.8	61.8	51.6	59.6	0.8	61.7	52.2	59.7	0.8	61.8	52.8	59.8	0.9	61.9
37		7	A	58.3	58.9	61.0	54.1	60.1	1.3	62.2	54.1	60.1	1.3	62.2	53.2	59.9	1.0	62.0	52.8	59.8	1.0	61.9	52.8	59.8	1.0	61.9	53.0	59.9	1.0	62.0	53.5	60.0	1.1	62.1
37		8	A	58.3	58.9	61.0	56.1	60.7	1.8	62.8	56.1	60.7	1.8	62.8	53.5	60.0	1.1	62.1	53.0	59.9	1.0	62.0	53.0	59.9	1.0	62.0	53.2	59.9	1.0	62.0	53.8	60.0	1.2	62.1
37		1	B	58.3	58.9	61.0	37.4	58.9	0.0	61.0	37.4	58.9	0.0	61.0	37.4	58.9	0.0	61.0	36.5	58.9	0.0	61.0	34.8	58.9	0.0	61.0	36.5	58.9	0.0	61.0	37.4	58.9	0.0	61.0
37		2	B	58.3	58.9	61.0	37.5	58.9	0.0	61.0	37.5	58.9	0.0	61.0	37.5	58.9	0.0	61.0	36.6	58.9	0.0	61.0	35.0	58.9	0.0	61.0	36.6	58.9	0.0	61.0	37.5	58.9	0.0	61.0
37		3	B	58.3	58.9	61.0	37.6	58.9	0.0	61.0	37.6	58.9	0.0	61.0	37.6	58.9	0.0	61.0	36.8	58.9	0.0	61.0	36.0	58.9	0.0	61.0	36.8	58.9	0.0	61.0	37.6	58.9	0.0	61.0
37		4	B	58.3	58.9	61.0	37.8	58.9	0.0	61.0	37.8	58.9	0.0	61.0	37.8	58.9	0.0	61.0	37.0	58.9	0.0	61.0	36.2	58.9	0.0	61.0	37.0	58.9	0.0	61.0	37.8	58.9	0.0	61.0
37		5	B	58.3	58.9	61.0	38.2	58.9	0.0	61.0	38.2	58.9	0.0	61.0	38.2	58.9	0.0	61.0	37.5	58.9	0.0	61.0	36.8	58.9	0.0	61.0	37.5	58.9	0.0	61.0	38.2	58.9	0.0	61.0
37		6	B	58.3	58.9	61.0	38.8	58.9	0.0	61.0	38.8	58.9	0.0	61.0	38.8	58.9	0.0	61.0	38.1	58.9	0.0	61.0	37.5	58.9	0.0	61.0	38.1	58.9	0.0	61.0	38.8	58.9	0.0	61.0
37		7	B	58.3	58.9	61.0	40.5	58.9	0.1	61.0	40.5	58.9	0.1	61.0	40.5	58.9	0.1	61.0	40.1	58.9	0.1	61.0	39.8	58.9	0.1	61.0	40.1	58.9	0.1	61.0	40.5	58.9	0.1	61.0
37		8	B	58.3	58.9	61.0	41.1	59.0	0.1	61.1	41.1	59.0	0.1	61.1	41.1	59.0	0.1	61.1	40.8	59.0	0.1	61.1	40.5	58.9	0.1	61.0	40.8	59.0	0.1	61.1	41.1	59.0	0.1	61.1
37	51-55 6th Ave	1	C	61.6	62.2	61.0	47.6	62.3	0.1	61.1	47.6	62.3	0.1	61.1	47.4	62.3	0.1	61.1	47.4	62.3	0.1	61.1	47.3	62.3	0.1	61.1	47.3	62.3	0.1	61.1	47.4	62.3	0.1	61.1
37		2	C	62.6	63.2	61.5	49.4	63.4	0.2	61.7	49.4	63.4	0.2	61.7	49.3	63.4	0.2	61.7	49.3	63.4	0.2	61.7	49.2	63.4	0.2	61.7	49.2	63.4	0.2	61.7	49.3	63.4	0.2	61.7
37		3	C	62.6	63.2	61.5	50.3	63.4	0.2	61.7	50.3	63.4	0.2	61.7	50.3	63.4	0.2	61.7	50.2	63.4	0.2	61.7	50.1	63.4	0.2	61.7	50.2	63.4	0.2	61.7	50.2	63.4	0.2	61.7
37		4	C	62.6	63.2	61.5	50.4	63.4	0.2	61.7	50.4	63.4	0.2	61.7	50.3	63.4	0.2	61.7	50.2	63.4	0.2	61.7	50.1	63.4	0.2	61.7	50.2	63.4	0.2	61.7	50.2	63.4	0.2	61.7
37		5	C	62.6	63.2	61.5	50.2	63.4	0.2	61.7	50.2	63.4	0.2	61.7	50.2	63.4	0.2	61.7	50.2	63.4	0.2	61.7	50.1	63.4	0.2	61.7	50.2	63.4	0.2	61.7	50.2	63.4	0.2	61.7
37		6	C	61.6	62.2	61.0	50.2	62.5	0.3	61.3	50.2	62.5	0.3	61.3	50.2	62.5	0.3	61.2	50.2	62.5	0.3	61.2	50.1	62.5	0.3	61.2	50.2	62.5	0.3	61.2	50.2	62.5	0.3	61.2
37		7	C	61.6	62.2	61.0	50.2	62.5	0.3	61.3	50.2	62.5	0.3	61.3	50.2	62.5	0.3	61.2	50.1	62.5	0.3	61.2	50.1	62.5	0.3	61.2	50.2	62.5	0.3	61.2	50.2	62.5	0.3	61.2
37		8	C	61.6	62.2	61.0	50.2	62.5	0.3	61.3	50.2	62.5	0.3	61.3	50.2	62.5	0.3	61.2	50.1	62.5	0.3	61.2	50.1	62.5	0.3	61.2	50.2	62.5	0.3	61.2	50.2	62.5	0.3	61.2
37		1	D	62.6	63.2	61.5	57.1	64.1	0.9	62.4	57.1	64.1	0.9	62.4	57.1	64.1	0.9	62.4	57.0	64.1	0.9	62.4	57.0	64.1	0.9	62.4	57.0	64.1	0.9	62.4	57.0	64.1	0.9	62.4
37		2	D	63.6	64.2	62.5	57.1	65.0	0.8	63.3	57.1	65.0	0.8	63.3	57.1	65.0	0.8	63.3	57.0	65.0	0.8	63.3	57.0	65.0	0.8	63.3	57.0	65.0	0.8	63.3	57.0	65.0	0.8	63.3
37		3	D	63.6	64.2	62.5	57.1	65.0	0.8	63.3	57.1	65.0	0.8	63.3	57.1	65.0	0.8	63.3	57.0	65.0	0.8	63.3	57.0	65.0	0.8	63.3	57.0	65.0	0.8	63.3	57.0	65.0	0.8	63.3
37		4	D	62.6	63.2	61.5	57.1	64.2	1.0	62.5	57.1	64.2	1.0	62.5	57.1	64.2	1.0	62.5	57.0	64.1	0.9	62.4	57.0	64.1	0.9	62.4	57.0	64.1	0.9	62.4	57.0	64.1	0.9	62.4
37		5	D	62.6	63.2	61.5	56.1	64.0	0.8	62.3	56.1	64.0	0.8	62.3	56.0	64.0	0.8	62.3	56.0	64.0	0.8	62.3	56.0	64.0	0.8	62.3	56.0	64.0	0.8	62.3	56.0	64.0	0.8	62.3
37		6	D	62.6	63.2	61.5	56.0	64.0	0.8	62.3	56.0	64.0	0.8	62.3	56.0	64.0	0.8	62.3	56.0	64.0	0.8	62.3	56.0	64.0	0.8	62.3	56.0	64.0	0.8	62.3	56.0	64.0	0.8	62.3
37		7	D	62.6	63.2	61.5	56.0	64.0	0.8	62.3	56.0	64.0	0.8	62.3	56.0	64.0	0.8	62.3	56.0	64.0	0.8	62.3	56.0	64.0	0.8	62.3	56.0	64.0	0.8	62.3	56.0	64.0	0.8	62.3
37		8	D	62.6	63.2	61.5	56.1	64.0	0.8	62.3	56.1	64.0	0.8	62.3	56.1	64.0	0.8	62.3	56.0	64.0	0.8	62.3	56.0	64.0	0.8	62.3	56.0	64.0	0.8	62.3	56.0	64.0	0.8	62.3
38		1	A	58.3	58.7	61.0	64.0	65.1	6.5	67.4	64.0	65.1	6.5	67.4	61.1	63.0	4.4	65.3	61.1	63.0	4.4	65.3	64.0	65.1	6.5	67.4	60.1	62.5	3.8	64.8	60.1	62.5	3.8	64.8
38		2	A	58.3	58.7	61.0	69.0	69.4	10.7	71.7	69.0	69.4	10.7	71.7	64.0	65.2	6.5	67.5	63.1	64.4	5.7	66.7	65.0	65.9	7.3	68.2	62.1	63.7	5.0	66.0	62.1	63.7	5.0	66.0
38		3	A	58.3	58.7	61.0	73.0	73.2	14.5	75.5	73.0	73.2	14.5	75.5	69.0	69.4	10.7	71.7	66.0	66.8	8.1	69.1	68.0	68.5	9.8	70.8	65.0	65.9	7.3	68.2	65.0	65.9	7.3	68.2
38		4	A	58.3	58.7	61.0	76.0	76.1	17.4	78.4	76.0	76.1	17.4	78.4	70.0	70.3	11.6	72.6	68.0	68.5	9.8	70.8	69.0	69.4	10.7	71.7	65.0	65.9	7.3	68.2	65.0	65.9	7.3	68.2
38		1	C	58.3	58.7	61.5	58.8	61.7	3.1	64.6	58.8	61.7	3.1	64.6	57.0	60.9	2.3	63.8	57.5	61.2	2.5	64.0	54.6	60.1	1.4	62.9	55.2	60.3	1.6	63.1	55.8	60.5	1.8	63.3
38	555 to 559 Carlton Avenue	2	C	58.3	58.7	61.5	60.2	62.5	3.8	65.3	60.2	62.5	3.8	65.3	58.8	61.7	3.1	64.6	58.8	61.7	3.1	64.6	56.5	60.8	2.1	63.6	55.5	60.4	1.7	63.2	56.1	60.6	1.9	63.4
38		3	C	58.3	58.7	61.5	70.1	70.4	11.7	73.2	70.1	70.4	11.7	73.2	66.3	67.0	8.3	69.8	62.6	64.1	5.4	66.9	57.0	60.9	2.3	63.8	55.5	60.4	1.7	63.2	56.1	60.6	1.9	63.4
38		4	C	58.3	58.7	61.5	70.1	70.4	11.7	73.2	70.1	70.4	11.7	73.2	67.2	67.8	9.1	70.6	65.3	66.2	7.5	69.0	57.0	60.9	2.3	63.8	55.8	60.5	1.8	63.3	56.5	60.8	2.1	63.6
38		1	D	58.3	58.7	61.0	66.2	66.9	8.2	69.2	66.2	66.9	8.2	69.2	63.4	64.7	6.0	67.0	62.5	64.0	5.3	66.3	63.4	64.7	6.0	67.0	61.6	63.4	4.7	65.7	61.6	63.4	4.7	65.7
38		2	D	58.3	58.7	61.0	71.1	71.3	12.6	73.6	71.1	71.3	12.6	73.6	66.2	66.9	8.2	69.2	65.3	66.1	7.4	68.4	65.3	66.1	7.4	68.4	63.4	64.7	6.0	67.0	63.4	64.7	6.0	67.0
38		3	D	58.3	58.7	61.0	75.0	75.1	16.4	77.4	75.0	75.1	16.4	77.4	70.1	70.4	11.7	72.7	69.1	69.5	10.8	71.8	67.2	67.8	9.1	70.1	65.3	66.2	7.5	68.5	65.3	66.2	7.5	68.5
38		4	D	58.3	58.7	61.0	76.0	76.1	17.4	78.4	76.0	76.1	17.4	78.4	73.0	73.2	14.5	75.5	72.1	72.2	13.6	74.5	68.1	68.6	9.9	70.9	66.2	66.9	8.2	69.2	66.2	66.9	8.2	69.2
39		1	A	58.3	58.6	61.0	65.1	66.0	7.4	68.4	65.1	66.0	7.4	68.4	61.2	63.1	4.5	65.5	62.2	63.7	5.2	66.1	65.1	66.0	7.4	68.4	62.2	63.7	5.2	66.1	63.1	64.4	5.9	66.8
39		2	A	58.3	58.6	61.0	70.0	70.3	11.7	72.7	70.0	70.3	11.7	72.7	65.1	66.0	7.4	68.4	65.1	66.0	7.4	68.4	70.0	70.3	11.7	72.7	65.1	66.0	7.4	68.4	66.1	66.8	8.2	69.2
39	586-590 Dean St	3	A	58.3	58.6	61.0	74.0	74.1	15.6	76.5	74.0	74.1	15.6	76.5	69.0	69.4	10.8	71.8	70.0	70.3	11.7	72.7	71.0	71.3	12.7	73.7	68.1	68.5	9.9	70.9	68.1	68.5	9.9	70.9
39		1	C	58.3	58.6	61.0	50.0	59.2	0.6	61.6	50.0	59.2	0.6	61.6	49.0	59.0	0.5	61.4	49.0	59.0	0.5	61.4	49.0	59.0	0.5	61.4	49.0	59.0	0.5	61.4	49.0	59.0	0.5	61.4
39		2	C	58.3	58.6	61.0	52.0	59.5	0.9	61.9	52.0	59.5	0.9	61.9	50.0	59.2	0.6	61.6	50.0	59.2	0.6	61.6	51.0	59.3	0.7	61.7	49.0	59.0	0.5	61.4	49.0	59.0	0.5	61.4
39		3	C	58.3	58.6	61.0	54.0	59.9	1.3	62.3	54.0	59.9	1.3	62.3	51.0	59.3	0.7	61.7	51.0	59.3	0.7	61.7	52.0	59.5	0.9	61.9	50.1	59.2	0.6	61.6	51.0	59.3	0.7	61.7

Atlantic Yards Redevelopment SEIS Construction Noise

Phasing Plan 3 Noise Analysis Results

Receptor Sites	Address	Elevation (floor)	Façade	Existing Leq(1)	NB Leq(1)	NB L10	Construction Duration																																									
							2027 - August				2028 - October				2029 - March				2029 - June				2030 - September				2031 - December				2032 - July			
							Leq			L10	Leq			L10	Leq			L10	Leq			L10	Leq			L10	Leq			L10	Leq			L10
							Const	Total	Change	Total	Const	Total	Change	Total	Const	Total	Change	Total	Const	Total	Change	Total	Const	Total	Change	Total	Const	Total	Change	Total	Const	Total	Change	Total
36		1	B	59.0	59.8	62.5	42.5	59.9	0.1	62.6	46.5	60.0	0.2	62.7	49.3	60.2	0.4	62.9	50.2	60.3	0.5	63.0	46.5	60.0	0.2	62.7	46.5	60.0	0.2	62.7	44.0	59.9	0.1	62.6
36		2	B	59.0	59.8	62.5	42.8	59.9	0.1	62.6	46.6	60.0	0.2	62.7	49.3	60.2	0.4	62.9	50.3	60.3	0.5	63.0	46.6	60.0	0.2	62.7	46.6	60.0	0.2	62.7	44.2	59.9	0.1	62.6
36		3	B	59.0	59.8	62.5	42.8	59.9	0.1	62.6	46.6	60.0	0.2	62.7	50.3	60.3	0.5	63.0	46.6	60.0	0.2	62.7	46.6	60.0	0.2	62.7	47.5	60.0	0.2	62.7	44.2	59.9	0.1	62.6
36		4	B	58.3	59.1	61.8	43.8	59.2	0.1	61.9	44.5	59.2	0.1	61.9	46.0	59.3	0.2	62.0	46.0	59.3	0.2	62.0	46.8	59.3	0.2	62.0	46.8	59.3	0.2	62.0	45.2	59.3	0.2	62.0
36		5	B	58.3	59.1	61.8	45.2	59.3	0.2	62.0	46.8	59.3	0.2	62.0	47.6	59.4	0.3	62.1	48.5	59.5	0.4	62.2	48.5	59.5	0.4	62.2	47.6	59.4	0.3	62.1	46.0	59.3	0.2	62.0
36		1	C	58.3	59.1	61.8	46.5	59.3	0.2	62.0	53.5	60.1	1.1	62.8	53.5	60.1	1.1	62.8	54.4	60.4	1.3	63.1	51.0	59.7	0.6	62.4	49.5	59.5	0.4	62.2	47.0	59.3	0.3	62.0
36		2	C	58.3	59.1	61.8	47.0	59.3	0.3	62.0	54.4	60.4	1.3	63.1	53.5	60.1	1.1	62.8	53.5	60.1	1.1	62.8	51.0	59.7	0.6	62.4	50.2	59.6	0.5	62.3	47.0	59.3	0.3	62.0
36	531-549 Bergen St	3	C	58.3	59.1	61.8	47.5	59.4	0.3	62.1	55.4	60.6	1.6	63.3	54.5	60.4	1.3	63.1	53.6	60.2	1.1	62.9	52.0	59.9	0.8	62.6	50.5	59.6	0.6	62.3	48.0	59.4	0.3	62.1
36		4	C	58.3	59.1	61.8	48.5	59.5	0.4	62.2	55.5	60.7	1.6	63.4	54.6	60.4	1.3	63.1	54.6	60.4	1.3	63.1	53.0	60.0	1.0	62.7	50.8	59.7	0.6	62.4	48.5	59.5	0.4	62.2
36		5	C	58.3	59.1	61.8	49.0	59.5	0.4	62.2	56.4	61.0	1.9	63.7	55.5	60.7	1.6	63.4	55.5	60.7	1.6	63.4	53.8	60.2	1.1	62.9	51.5	59.8	0.7	62.5	49.0	59.5	0.4	62.2
36		1	D	58.3	59.1	61.8	48.5	59.5	0.4	62.2	54.6	60.4	1.3	63.1	53.0	60.0	1.0	62.7	54.6	60.4	1.3	63.1	51.5	59.8	0.7	62.5	50.8	59.7	0.6	62.4	48.5	59.5	0.4	62.2
36		2	D	58.3	59.1	61.8	50.0	59.6	0.5	62.3	55.6	60.7	1.6	63.4	54.0	60.3	1.2	63.0	54.8	60.5	1.4	63.2	52.5	59.9	0.9	62.6	51.1	59.7	0.6	62.4	49.1	59.5	0.4	62.2
36		3	D	58.3	59.1	61.8	50.5	59.7	0.6	62.4	55.8	60.8	1.7	63.5	55.0	60.5	1.4	63.2	55.8	60.8	1.7	63.5	52.8	60.0	0.9	62.7	52.1	59.9	0.8	62.6	50.1	59.6	0.5	62.3
36		4	D	58.3	59.1	61.8	52.5	60.0	0.9	62.7	56.8	61.1	2.0	63.8	56.0	60.8	1.7	63.5	56.0	60.8	1.7	63.5	53.8	60.2	1.1	62.9	53.1	60.1	1.0	62.8	51.5	59.8	0.7	62.5
36		5	D	58.3	59.1	61.8	52.5	60.0	0.9	62.7	57.6	61.4	2.3	64.1	56.8	61.1	2.0	63.8	56.8	61.1	2.0	63.8	55.2	60.6	1.5	63.3	54.5	60.4	1.3	63.1	52.0	59.9	0.8	62.6
37		1	A	58.3	58.9	61.0	44.2	59.0	0.1	61.1	48.5	59.3	0.4	61.4	48.5	59.3	0.4	61.4	48.5	59.3	0.4	61.4	50.8	59.5	0.6	61.6	47.1	59.2	0.3	61.3	46.0	59.1	0.2	61.2
37		2	A	58.3	58.9	61.0	45.8	59.1	0.2	61.2	49.5	59.4	0.5	61.5	50.2	59.4	0.6	61.5	51.0	59.5	0.7	61.6	51.8	59.7	0.8	61.8	48.1	59.2	0.4	61.3	47.0	59.2	0.3	61.3
37		3	A	58.3	58.9	61.0	48.1	59.2	0.4	61.3	52.2	59.7	0.8	61.8	54.6	60.3	1.4	62.4	55.5	60.5	1.6	62.6	53.8	60.1	1.2	62.2	50.1	59.4	0.5	61.5	49.5	59.4	0.5	61.5
37		4	A	58.3	58.9	61.0	49.8	59.4	0.5	61.5	55.0	60.4	1.5	62.5	57.5	61.3	2.4	63.4	57.5	61.3	2.4	63.4	55.8	60.6	1.7	62.7	51.5	59.6	0.7	61.7	51.5	59.6	0.7	61.7
37		5	A	58.3	58.9	61.0	51.5	59.6	0.7	61.7	61.3	63.3	4.4	65.4	59.5	62.2	3.3	64.3	59.5	62.2	3.3	64.3	60.4	62.7	3.8	64.8	53.5	60.0	1.1	62.1	53.0	59.9	1.0	62.0
37		6	A	58.3	58.9	61.0	53.1	59.9	1.0	62.0	63.3	64.6	5.7	66.7	62.3	64.0	5.1	66.1	60.5	62.8	3.9	64.9	62.3	64.0	5.1	66.1	55.8	60.6	1.7	62.7	54.0	60.1	1.2	62.2
37		7	A	58.3	58.9	61.0	53.8	60.0	1.2	62.1	64.3	65.4	6.5	67.5	63.3	64.7	5.8	66.8	62.4	64.0	5.1	66.1	63.3	64.7	5.8	66.8	56.8	61.0	2.1	63.1	55.5	60.5	1.7	62.6
37		8	A	58.3	58.9	61.0	54.1	60.1	1.3	62.2	65.2	66.1	7.2	68.2	64.3	65.4	6.5	67.5	63.3	64.7	5.8	66.8	64.3	65.4	6.5	67.5	58.2	61.6	2.7	63.7	56.8	61.0	2.1	63.1
37		1	B	58.3	58.9	61.0	37.4	58.9	0.0	61.0	47.0	59.2	0.3	61.3	47.0	59.2	0.3	61.3	50.0	59.4	0.5	61.5	49.0	59.3	0.4	61.4	45.1	59.1	0.2	61.2	42.1	59.0	0.1	61.1
37		2	B	58.3	58.9	61.0	37.5	58.9	0.0	61.0	49.0	59.3	0.4	61.4	51.0	59.5	0.7	61.6	50.0	59.4	0.5	61.5	50.0	59.4	0.5	61.5	46.1	59.1	0.2	61.2	43.1	59.0	0.1	61.1
37		3	B	58.3	58.9	61.0	37.6	58.9	0.0	61.0	55.0	60.4	1.5	62.5	52.0	59.7	0.8	61.8	51.0	59.5	0.7	61.6	50.0	59.4	0.5	61.5	46.1	59.1	0.2	61.2	43.2	59.0	0.1	61.1
37		4	B	58.3	58.9	61.0	37.8	58.9	0.0	61.0	57.0	61.1	2.2	63.2	55.0	60.4	1.5	62.5	52.0	59.7	0.8	61.8	52.0	59.7	0.8	61.8	46.1	59.1	0.2	61.2	43.2	59.0	0.1	61.1
37		5	B	58.3	58.9	61.0	39.0	58.9	0.0	61.0	61.0	63.1	4.2	65.2	57.0	61.1	2.2	63.2	53.0	59.9	1.0	62.0	55.0	60.4	1.5	62.5	48.1	59.2	0.3	61.3	45.2	59.1	0.2	61.2
37		6	B	58.3	58.9	61.0	39.5	58.9	0.0	61.0	64.0	65.2	6.3	67.3	57.0	61.1	2.2	63.2	53.1	59.9	1.0	62.0	56.0	60.7	1.8	62.8	48.2	59.2	0.4	61.3	47.2	59.2	0.3	61.3
37		7	B	58.3	58.9	61.0	41.0	59.0	0.1	61.1	65.0	66.0	7.1	68.1	57.1	61.1	2.2	63.2	55.1	60.4	1.5	62.5	58.0	61.5	2.6	63.6	50.3	59.4	0.6	61.5	48.4	59.3	0.4	61.4
37	51-55 6th Ave	8	B	58.3	58.9	61.0	41.5	59.0	0.1	61.1	65.0	66.0	7.1	68.1	58.1	61.5	2.6	63.6	57.1	61.1	2.2	63.2	59.0	62.0	3.1	64.1	51.3	59.6	0.7	61.7	49.4	59.3	0.5	61.4
37		1	C	61.6	62.2	61.0	47.4	62.3	0.1	61.1	48.5	62.4	0.2	61.2	48.8	62.4	0.2	61.2	49.1	62.4	0.2	61.2	50.0	62.5	0.3	61.2	48.8	62.4	0.2	61.2	48.2	62.4	0.2	61.2
37		2	C	62.6	63.2	61.5	49.3	63.4	0.2	61.7	50.2	63.4	0.2	61.7	50.5	63.4	0.2	61.7	50.8	63.4	0.2	61.7	51.1	63.5	0.3	61.8	50.2	63.4	0.2	61.7	49.8	63.4	0.2	61.7
37		3	C	62.6	63.2	61.5	50.2	63.4	0.2	61.7	51.0	63.5	0.3	61.8	51.2	63.5	0.3	61.8	51.5	63.5	0.3	61.8	52.1	63.5	0.3	61.8	51.0	63.5	0.3	61.8	50.6	63.4	0.2	61.7
37		4	C	62.6	63.2	61.5	50.2	63.4	0.2	61.7	51.0	63.5	0.3	61.8	51.2	63.5	0.3	61.8	51.5	63.5	0.3	61.8	52.1	63.5	0.3	61.8	51.0	63.5	0.3	61.8	50.6	63.4	0.2	61.7
37		5	C	62.6	63.2	61.5	50.2	63.4	0.2	61.7	51.0	63.5	0.3	61.8	51.2	63.5	0.3	61.8	51.5	63.5	0.3	61.8	52.1	63.5	0.3	61.8	51.0	63.5	0.3	61.8	50.6	63.4	0.2	61.7
37		6	C	61.6	62.2	61.0	50.2	62.5	0.3	61.3	51.0	62.5	0.3	61.3	51.2	62.5	0.3	61.3	51.5	62.6	0.4	61.3	52.1	62.6	0.4	61.4	51.0	62.5	0.3	61.3	50.6	62.5	0.3	61.3
37		7	C	61.6	62.2	61.0	50.2	62.5	0.3	61.3	51.2	62.5	0.3	61.3	51.2	62.5	0.3	61.3	51.5	62.6	0.4	61.3	52.1	62.6	0.4	61.4	51.0	62.5	0.3	61.3	50.6	62.5	0.3	61.3
37		8	C	61.6	62.2	61.0	50.2	62.5	0.3	61.3	51.8	62.6	0.4	61.4	51.8	62.6	0.4	61.4	52.5	62.6	0.4	61.4	53.0	62.7	0.5	61.5	51.5	62.6	0.4	61.3	50.8	62.5	0.3	61.3
37		1	D	62.6	63.2	61.5	57.0	64.1	0.9	62.4	57.3	64.2	1.0	62.5	60.0	64.9	1.7	63.2	60.0	64.9	1.7	63.2	60.0	64.9	1.7	63.2	57.6	64.3	1.1	62.6	57.1	64.2	1.0	62.5
37		2	D	63.6	64.2	62.5	57.0	65.0	0.8	63.3	58.0	65.1	0.9	63.4	61.1	65.9	1.7	64.2	61.1	65.9	1.7	64.2	61.1	65.9	1.7	64.2	57.6	65.1	0.9	63.4	57.1	65.0	0.8	63.3
37		3	D	63.6	64.2	62.5	57.0	65.0	0.8	63.3	58.2	65.2	1.0	63.5	62.5	66.4	2.2	64.7	62.5	66.4	2.2	64.7	62.5	66.4	2.2	64.7	57.8	65.1	0.9	63.4	57.2	65.0	0.8	63.3
37		4	D	62.6	63.2	61.5	57.0	64.1	0.9	62.4	59.5	64.8	1.6	63.1	63.2	66.2	3.0	64.5	63.2	66.2	3.0	64.5	63.2	66.2	3.0	64.5	58.0	64.3	1.1	62.6	57.2	64.2	1.0	62.5
37		5	D	62.6	63.2	61.5	56.1	64.0	0.8	62.3	59.5	64.8	1.6	63.1	63.8	66.5	3.3	64.8	63.8	66.5	3.3	64.8	63.0	66.1	2.9	64.4	57.2	64.2	1.0	62.5	56.2	64.0	0.8	62.3
37		6	D	62.6	63.2	61.5	56.1	64.0	0.8	62.3	60.1	64.9	1.7	63.2	64.6	67.0	3.8	65.3	63.8	66.5	3.3	64.8	63.8	66.5	3.3	64.8	57.8	64.3	1.1	62.6	56.3	64.0	0.8	62.3
37		7	D	62.6	63.2	61.5	56.1	64.0	0.8	62.3	60.8	65.2	2.0	63.5	64.6	67.0	3.8	65.3	64.6	67.0	3.8	65.3	64.6	67.0	3.8	65.3	57.2	64.2	1.0	62.5	56.3	64.0	0.8	62.3
37		8	D	62.6	63.2	61.5	56.1	64.0	0.8	62.3	61.5	65.4	2.2	63.7	65.5	67.5	4.3	65.8	65.5	67.5	4.3	65.8	64.6	67.0	3.8	65.3	57.5	64.2	1.0	62.5	56.3	64.0	0.8	62.3
38		1	A	58.3	58.7	61.0	57.2	61.0	2.3	63.3	50.8	59.3	0.7	61.6	47.1	59.0	0.3	61.3	49.2	59.1	0.5	61.4	47.1	59.0	0.3	61.3	48.5	59.1	0.4	61.4	47.1	59.0	0.3	61.3
38		2	A	58.3	58.7	61.0	59.1	61.9	3.2	64.2	53.5	59.8	1.2	62.1	48.8	59.1	0.4	61.4	51.0	59.4	0.7	61.7	47.5	59.0	0.3	61.3	48.8	59.1	0.4	61.4	47.5	59.0	0.3	61.3
38		3	A	58.3	58.7	61.0	62.1	63.7	5.0	66.0	56.3	60.7	2.0	63.0	51.0	59.4	0.7	61.7	53.5	59.8	1.2	62.1	47.5	59.0	0.3	61.3	48.8	59.1	0.4	61.4	47.5	59.0	0.3	61.3
38		4	A	58.3	58.7	61.0	65.0	65.9	7.3	68.2	57.2	61.0	2.3	63.3	51.0	59.4	0.7	61.7	53.5	59.8	1.2	62.1	48.1	59.1	0.4	61.4	49.5	59.2	0.5	61.5	48.8	59.1	0.4	61.4
38		1	C	58.3	58.7	61.5	56.1	60.6	1.9	63.4	56.1	60.6	1.9	63.4	55.2	60.3	1.6	63.1	56.5	60.8	2.1	63.6	54.5	60.1	1.4	62.9	57.0	60.9	2.3	63.8	57.0	60.9	2.3	63.8
38	555 to 559 Carlton Avenue	2	C	58.3	58.7	61.5	56.1	60.6	1.9	63.4	56.1	60.6	1.9	63.4	55.5	60.4	1.7	63.2	56.1	60.6	1.9	63.4	54.5	60.1	1.4	62.9	57.0	60.9	2.3	63.8	57.0	60.9	2.3	63.8
38		3	C	58.3	58.7	61.5	56.5	60.8	2.1	63.6	56.5	60.8	2.1	63.6	55.8	60.5	1.8	63.3	56.5	60.8	2.1	63.6	54.5	60.1	1.4	62.9	57.5	61.2	2.5	64.0	57.5	61.2	2.5	64.0
38		4	C	58.3	58.7	61.5	57.0	60.9	2.3	63.8	56.5	60.8	2.1	63.6	56.1	60.6	1.9	63.4	57.0	60.9	2.3	63.8	54.6	60.1	1.4	62.9	58.8	61.7	3.1	64.6	58.8	61.7	3.1	64.6
38		1	D	58.3	58.7	61.0	60.0	62.4	3.7	64.7	57.1	61.0	2.3	63.3	55.1	60.3	1.6	62.6	56.5	60.8	2.1	63.1	54.8	60.2	1.5	62.5	54.8	60.2	1.5	62.5	54.5	60.1	1.4	62.4
38		2	D	58.3	58.7	61.0	60.8	62.9	4.2	65.2	57.1	61.0	2.3	63.3	55.5	60.4	1.7	62.7	56.5	60.8	2.1	63.1	54.8	60.2	1.5	62.5	55.1	60.3	1.6	62.6	54.8	60.2	1.5	62.5
38		3	D	58.3	58.7	61.0	62.6	64.1	5.4	66.4	58.1	61.4	2.7	63.7	56.1	60.6	1.9	62.9	57.5	61.2	2.5	63.5	55.5	60.4	1.7	62.7	56.5	60.8	2.1	63.1	56.5	60.8	2.1	63.1
38		4	D	58.3	58.7	61.0	65.3	66.1	7.4	68.4	58.5	61.6	2.9	63.9	56.0	60.6	1.9	62.9	57.1	61.0	2.3	63.3	55.1	60.3	1.6	62.6	57.1	61.0	2.3	63.3	57.1	61.0	2.3	63.3
39		1	A	58.3	58.6	61.0	59.3	62.0	3.4	64.4	52.8	59.6	1.0	62.0	53.5	59.7	1.2	62.1	54.2	59.9	1.3	62.3	50.1	59.2	0.6	61.6	51.5	59.4	0.8	61.8	50.1	59.2	0.6	61.6
39		2	A	58.3	58.6	61.0	63.2	64.5	5.9	66.9	56.8	60.8	2.2	63.2	55.2	60.2	1.6	62.6	56.0	60.5	1.9	62.9	51.5	59.4	0.8	61.8	52.0	59.4	0.9	61.8	50.8	59.2	0.7	61.6
39	586-590 Dean St	3	A	58.3	58.6	61.0	66.1	66.8	8.2	69.2	57.6	61.1	2.6	63.5	57.6	61.1	2.6	63.5	58.5	61.6	3.0	64.0	51.5	59.4	0.8	61.8	52.5	59.5	1.0	61.9	51.1	59.3	0.7	61.7
39		1	C	58.3	58.6	61.0	49.0	59.0	0.5	61.4	47.0	58.9	0.3	61.3	45.1	58.8	0.2	61.2	46.1	58.8	0.2	61.2	44.1	58.7	0.2	61.1	47.0	58.9	0.3	61.3	45.1	58.8	0.2	61.2
39		2	C	58.3	58.6	61.0	49.0	59.0	0.5	61.4	47.1	58.9	0.3	61.3	45.1	58.8	0.2	61.2	47.1	58.9	0.3	61.3	44.1	58.7	0.2	61.1	48.1	59.0	0.4	61.4	46.1	58.8	0.2	61.2
39		3	C	58.3	58.6	61.0	50.1	59.2	0.6	61.6	49.1	59.0	0.5	61.4	46.1	58.8	0.2	61.2	48.1	59.0	0.4	61.4	44.2	58.7	0.2	61.1	49.1	59.0	0.5	61.4	47.1	58.9	0.3	61.3

Atlantic Yards Redevelopment SEIS Construction Noise

Phasing Plan 3 Noise Analysis Results

Receptor Sites	Address	Elevation (floor)	Façade	Existing Leq(1)	NB Leq(1)	NB L10	2032 - December Leq Const	2032 - December Leq Total	2032 - December Leq Change	2032 - December L10 Total	2033 - November Leq Const	2033 - November Leq Total	2033 - November Leq Change	2033 - November L10 Total	2034 - June Leq Const	2034 - June Leq Total	2034 - June Leq Change	2034 - June L10 Total	2035 - October Leq Const	2035 - October Leq Total	2035 - October Leq Change	2035 - October L10 Total
36	531-549 Bergen St	1	B	59.0	59.8	62.5	43.2	59.9	0.1	62.6	44.0	59.9	0.1	62.6	41.8	59.9	0.1	62.6	44.0	59.9	0.1	62.6
36		2	B	59.0	59.8	62.5	43.5	59.9	0.1	62.6	44.2	59.9	0.1	62.6	42.1	59.9	0.1	62.6	44.2	59.9	0.1	62.6
36		3	B	59.0	59.8	62.5	42.8	59.9	0.1	62.6	44.2	59.9	0.1	62.6	42.8	59.9	0.1	62.6	44.2	59.9	0.1	62.6
36		4	B	58.3	59.1	61.8	43.1	59.2	0.1	61.9	44.5	59.2	0.1	61.9	42.5	59.2	0.1	61.9	44.5	59.2	0.1	61.9
36		5	B	58.3	59.1	61.8	43.1	59.2	0.1	61.9	45.2	59.3	0.2	62.0	43.8	59.2	0.1	61.9	45.2	59.3	0.2	62.0
36		1	C	58.3	59.1	61.8	46.1	59.3	0.2	62.0	47.0	59.3	0.3	62.0	45.5	59.3	0.2	62.0	46.5	59.3	0.2	62.0
36		2	C	58.3	59.1	61.8	46.5	59.3	0.2	62.0	47.0	59.3	0.3	62.0	45.5	59.3	0.2	62.0	46.5	59.3	0.2	62.0
36		3	C	58.3	59.1	61.8	47.1	59.4	0.3	62.1	47.5	59.4	0.3	62.1	46.5	59.3	0.2	62.0	47.1	59.4	0.3	62.1
36		4	C	58.3	59.1	61.8	47.8	59.4	0.3	62.1	48.1	59.4	0.3	62.1	47.2	59.4	0.3	62.1	47.8	59.4	0.3	62.1
36		5	C	58.3	59.1	61.8	48.1	59.4	0.3	62.1	49.5	59.5	0.5	62.2	47.8	59.4	0.3	62.1	48.5	59.5	0.4	62.2
36		1	D	58.3	59.1	61.8	47.5	59.4	0.3	62.1	51.5	59.8	0.7	62.5	48.5	59.5	0.4	62.2	48.1	59.4	0.3	62.1
36		2	D	58.3	59.1	61.8	48.2	59.4	0.3	62.1	52.5	59.9	0.9	62.6	49.1	59.5	0.4	62.2	49.1	59.5	0.4	62.2
36		3	D	58.3	59.1	61.8	49.0	59.5	0.4	62.2	52.8	60.0	0.9	62.7	50.1	59.6	0.5	62.3	50.1	59.6	0.5	62.3
36		4	D	58.3	59.1	61.8	50.0	59.6	0.5	62.3	53.1	60.1	1.0	62.8	51.1	59.7	0.6	62.4	51.5	59.8	0.7	62.5
36		5	D	58.3	59.1	61.8	50.2	59.6	0.5	62.3	53.8	60.2	1.1	62.9	51.5	59.8	0.7	62.5	52.5	60.0	0.9	62.7
37	51-55 6th Ave	1	A	58.3	58.9	61.0	45.1	59.1	0.2	61.2	45.5	59.1	0.2	61.2	44.2	59.0	0.1	61.1	44.8	59.1	0.2	61.2
37		2	A	58.3	58.9	61.0	46.5	59.1	0.2	61.2	47.5	59.2	0.3	61.3	45.8	59.1	0.2	61.2	45.8	59.1	0.2	61.2
37		3	A	58.3	58.9	61.0	50.1	59.4	0.5	61.5	50.1	59.4	0.5	61.5	47.8	59.2	0.3	61.3	47.2	59.2	0.3	61.3
37		4	A	58.3	58.9	61.0	51.0	59.5	0.7	61.6	51.0	59.5	0.7	61.6	49.5	59.4	0.5	61.5	49.0	59.3	0.4	61.4
37		5	A	58.3	58.9	61.0	52.5	59.8	0.9	61.9	52.1	59.7	0.8	61.8	51.0	59.5	0.7	61.6	51.0	59.5	0.7	61.6
37		6	A	58.3	58.9	61.0	53.5	60.0	1.1	62.1	53.5	60.0	1.1	62.1	51.8	59.7	0.8	61.8	52.0	59.7	0.8	61.8
37		7	A	58.3	58.9	61.0	54.5	60.2	1.4	62.3	54.1	60.1	1.3	62.2	52.8	59.8	1.0	61.9	53.5	60.0	1.1	62.1
37		8	A	58.3	58.9	61.0	55.5	60.5	1.7	62.6	54.5	60.2	1.4	62.3	52.8	59.8	1.0	61.9	53.8	60.0	1.2	62.1
37		1	B	58.3	58.9	61.0	41.2	59.0	0.1	61.1	42.1	59.0	0.1	61.1	38.3	58.9	0.0	61.0	40.2	58.9	0.1	61.0
37		2	B	58.3	58.9	61.0	41.2	59.0	0.1	61.1	42.2	59.0	0.1	61.1	38.4	58.9	0.0	61.0	40.3	58.9	0.1	61.0
37		3	B	58.3	58.9	61.0	41.3	59.0	0.1	61.1	42.2	59.0	0.1	61.1	38.5	58.9	0.0	61.0	40.3	58.9	0.1	61.0
37		4	B	58.3	58.9	61.0	41.3	59.0	0.1	61.1	42.3	59.0	0.1	61.1	38.6	58.9	0.0	61.0	40.4	58.9	0.1	61.0
37		5	B	58.3	58.9	61.0	42.4	59.0	0.1	61.1	42.4	59.0	0.1	61.1	39.0	58.9	0.0	61.0	41.5	59.0	0.1	61.1
37		6	B	58.3	58.9	61.0	42.6	59.0	0.1	61.1	42.6	59.0	0.1	61.1	39.5	58.9	0.0	61.0	41.8	59.0	0.1	61.1
37		7	B	58.3	58.9	61.0	43.5	59.0	0.1	61.1	43.5	59.0	0.1	61.1	41.0	59.0	0.1	61.1	42.8	59.0	0.1	61.1
37		8	B	58.3	58.9	61.0	44.5	59.0	0.2	61.1	44.5	59.0	0.2	61.1	41.5	59.0	0.1	61.1	43.1	59.0	0.1	61.1
37		1	C	61.6	62.2	61.0	47.6	62.3	0.1	61.1	48.0	62.4	0.2	61.1	47.4	62.3	0.1	61.1	47.6	62.3	0.1	61.1
37		2	C	62.6	63.2	61.5	49.4	63.4	0.2	61.7	49.6	63.4	0.2	61.7	49.3	63.4	0.2	61.7	49.4	63.4	0.2	61.7
37		3	C	62.6	63.2	61.5	50.3	63.4	0.2	61.7	50.5	63.4	0.2	61.7	50.2	63.4	0.2	61.7	50.4	63.4	0.2	61.7
37		4	C	62.6	63.2	61.5	50.3	63.4	0.2	61.7	50.5	63.4	0.2	61.7	50.2	63.4	0.2	61.7	50.4	63.4	0.2	61.7
37		5	C	62.6	63.2	61.5	50.4	63.4	0.2	61.7	50.5	63.4	0.2	61.7	50.2	63.4	0.2	61.7	50.4	63.4	0.2	61.7
37		6	C	61.6	62.2	61.0	50.4	62.5	0.3	61.3	50.5	62.5	0.3	61.3	50.2	62.5	0.3	61.3	50.4	62.5	0.3	61.3
37		7	C	61.6	62.2	61.0	50.3	62.5	0.3	61.3	50.5	62.5	0.3	61.3	50.2	62.5	0.3	61.3	50.4	62.5	0.3	61.3
37		8	C	61.6	62.2	61.0	50.5	62.5	0.3	61.3	50.6	62.5	0.3	61.3	50.3	62.5	0.3	61.3	50.4	62.5	0.3	61.3
37		1	D	62.6	63.2	61.5	57.3	64.2	1.0	62.5	57.1	64.2	1.0	62.5	57.0	64.1	0.9	62.4	57.1	64.2	1.0	62.5
37		2	D	63.6	64.2	62.5	57.3	65.0	0.8	63.3	57.1	65.0	0.8	63.3	57.0	65.0	0.8	63.3	57.1	65.0	0.8	63.3
37		3	D	63.6	64.2	62.5	57.5	65.0	0.8	63.3	57.1	65.0	0.8	63.3	57.0	65.0	0.8	63.3	57.1	65.0	0.8	63.3
37		4	D	62.6	63.2	61.5	57.5	64.2	1.0	62.5	57.1	64.2	1.0	62.5	57.0	64.1	0.9	62.4	57.1	64.2	1.0	62.5
37		5	D	62.6	63.2	61.5	56.8	64.1	0.9	62.4	56.2	64.0	0.8	62.3	56.1	64.0	0.8	62.3	56.1	64.0	0.8	62.3
37		6	D	62.6	63.2	61.5	56.8	64.1	0.9	62.4	56.2	64.0	0.8	62.3	56.1	64.0	0.8	62.3	56.1	64.0	0.8	62.3
37		7	D	62.6	63.2	61.5	56.8	64.1	0.9	62.4	56.2	64.0	0.8	62.3	56.1	64.0	0.8	62.3	56.1	64.0	0.8	62.3
37		8	D	62.6	63.2	61.5	56.8	64.1	0.9	62.4	56.3	64.0	0.8	62.3	56.1	64.0	0.8	62.3	56.1	64.0	0.8	62.3
38	555 to 559 Carlton Avenue	1	A	58.3	58.7	61.0	46.0	58.9	0.2	61.2	46.5	58.9	0.3	61.2	46.5	58.9	0.3	61.2	47.1	59.0	0.3	61.3
38		2	A	58.3	58.7	61.0	46.5	58.9	0.3	61.2	47.0	59.0	0.3	61.3	47.0	59.0	0.3	61.3	47.5	59.0	0.3	61.3
38		3	A	58.3	58.7	61.0	47.0	59.0	0.3	61.3	48.8	59.1	0.4	61.4	47.5	59.0	0.3	61.3	47.5	59.0	0.3	61.3
38		4	A	58.3	58.7	61.0	47.0	59.0	0.3	61.3	48.8	59.1	0.4	61.4	47.5	59.0	0.3	61.3	48.1	59.1	0.4	61.4
38		1	C	58.3	58.7	61.5	54.5	60.1	1.4	62.9	56.5	60.8	2.1	63.6	55.2	60.3	1.6	63.1	56.5	60.8	2.1	63.6
38		2	C	58.3	58.7	61.5	55.0	60.2	1.5	63.0	56.5	60.8	2.1	63.6	55.5	60.4	1.7	63.2	57.0	60.9	2.3	63.8
38		3	C	58.3	58.7	61.5	55.8	60.5	1.8	63.3	57.0	60.9	2.3	63.8	55.8	60.5	1.8	63.3	57.5	61.2	2.5	64.0
38		4	C	58.3	58.7	61.5	56.1	60.6	1.9	63.4	57.5	61.2	2.5	64.0	55.8	60.5	1.8	63.3	58.1	61.4	2.7	64.2
38		1	D	58.3	58.7	61.0	54.0	59.9	1.3	62.2	55.1	60.3	1.6	62.6	54.0	59.9	1.3	62.2	53.8	59.9	1.2	62.2
38		2	D	58.3	58.7	61.0	54.8	60.2	1.5	62.5	55.5	60.4	1.7	62.7	54.0	59.9	1.3	62.2	54.0	59.9	1.3	62.2
38		3	D	58.3	58.7	61.0	55.8	60.5	1.8	62.8	56.1	60.6	1.9	62.9	55.0	60.2	1.5	62.5	55.2	60.3	1.6	62.6
38		4	D	58.3	58.7	61.0	56.0	60.6	1.9	62.9	56.5	60.8	2.1	63.1	54.5	60.1	1.4	62.4	54.8	60.2	1.5	62.5
39	586-590 Dean St	1	A	58.3	58.6	61.0	49.5	59.1	0.5	61.5	49.8	59.1	0.5	61.5	49.5	59.1	0.5	61.5	49.8	59.1	0.5	61.5
39		2	A	58.3	58.6	61.0	50.2	59.2	0.6	61.6	50.5	59.2	0.6	61.6	50.5	59.2	0.6	61.6	50.8	59.2	0.7	61.6
39		3	A	58.3	58.6	61.0	50.8	59.2	0.7	61.6	50.5	59.2	0.6	61.6	50.5	59.2	0.6	61.6	50.8	59.2	0.7	61.6
39		1	C	58.3	58.6	61.0	43.1	58.7	0.1	61.1	43.1	58.7	0.1	61.1	41.2	58.7	0.1	61.1	43.1	58.7	0.1	61.1
39		2	C	58.3	58.6	61.0	44.1	58.7	0.2	61.1	44.1	58.7	0.2	61.1	42.2	58.7	0.1	61.1	44.1	58.7	0.2	61.1
39		3	C	58.3	58.6	61.0	44.2	58.7	0.2	61.1	44.2	58.7	0.2	61.1	43.3	58.7	0.1	61.1	45.2	58.8	0.2	61.2

Atlantic Yards Redevelopment SEIS Construction Noise

Phasing Plan 3 Noise Analysis Results

Receptor Sites	Address	Elevation (floor)	Façade	Existing Leq(1)	NB Leq(1)	NB L10	2018 - June Leq Const	2018 - June Leq Total	2018 - June Leq Change	2018 - June L10 Total	2019 - January Leq Const	2019 - January Leq Total	2019 - January Leq Change	2019 - January L10 Total	2020 - February Leq Const	2020 - February Leq Total	2020 - February Leq Change	2020 - February L10 Total	2021 - March Leq Const	2021 - March Leq Total	2021 - March Leq Change	2021 - March L10 Total	2025 - July Leq Const	2025 - July Leq Total	2025 - July Leq Change	2025 - July L10 Total	2026 - June Leq Const	2026 - June Leq Total	2026 - June Leq Change	2026 - June L10 Total	2026 - November Leq Const	2026 - November Leq Total	2026 - November Leq Change	2026 - November L10 Total
40	610-618 Dean St	1	A	58.3	58.6	61.0	66.1	66.8	8.2	69.2	66.1	66.8	8.2	69.2	61.2	63.1	4.5	65.5	64.1	65.2	6.6	67.6	65.1	66.0	7.4	68.4	64.1	65.2	6.6	67.6	64.1	65.2	6.6	67.6
40		2	A	58.3	58.6	61.0	66.1	66.8	8.2	69.2	66.1	66.8	8.2	69.2	62.2	63.7	5.2	66.1	65.1	66.0	7.4	68.4	69.0	69.4	10.8	71.8	67.1	67.6	9.0	70.0	68.0	68.5	9.9	70.9
40		3	A	58.3	58.6	61.0	67.0	67.6	9.0	70.0	67.0	67.6	9.0	70.0	63.1	64.4	5.8	66.8	66.1	66.8	8.2	69.2	73.0	73.2	14.6	75.6	71.0	71.3	12.7	73.7	71.0	71.3	12.7	73.7
40		4	A	58.3	58.6	61.0	70.0	70.3	11.7	72.7	70.0	70.3	11.7	72.7	65.1	65.9	7.4	68.3	67.0	67.6	9.0	70.0	74.0	74.1	15.5	76.5	73.0	73.2	14.6	75.6	73.0	73.2	14.6	75.6
40		5	A	58.3	58.6	61.0	70.0	70.3	11.7	72.7	70.0	70.3	11.7	72.7	66.1	66.8	8.2	69.2	68.0	68.5	9.9	70.9	75.0	75.1	16.5	77.5	74.0	74.1	15.5	76.5	74.0	74.1	15.5	76.5
40		1	B	58.3	58.6	61.0	48.0	59.0	0.4	61.4	48.0	59.0	0.4	61.4	47.0	58.9	0.3	61.3	46.0	58.8	0.2	61.2	50.0	59.1	0.6	61.5	52.0	59.4	0.9	61.8	52.0	59.4	0.9	61.8
40		2	B	58.3	58.6	61.0	48.0	59.0	0.4	61.4	48.0	59.0	0.4	61.4	47.0	58.9	0.3	61.3	47.0	58.9	0.3	61.3	50.0	59.1	0.6	61.5	52.0	59.4	0.9	61.8	52.0	59.4	0.9	61.8
40		3	B	58.3	58.6	61.0	48.0	59.0	0.4	61.4	48.0	59.0	0.4	61.4	47.0	58.9	0.3	61.3	47.0	58.9	0.3	61.3	50.0	59.2	0.6	61.6	52.0	59.4	0.9	61.8	52.0	59.4	0.9	61.8
40		4	B	58.3	58.6	61.0	49.0	59.0	0.5	61.4	49.0	59.0	0.5	61.4	47.1	58.9	0.3	61.3	47.1	58.9	0.3	61.3	50.0	59.2	0.6	61.6	52.0	59.5	0.9	61.9	52.0	59.5	0.9	61.9
40		5	B	58.3	58.6	61.0	51.0	59.3	0.7	61.7	51.0	59.3	0.7	61.7	49.1	59.0	0.5	61.4	49.1	59.0	0.5	61.4	51.0	59.3	0.7	61.7	53.0	59.7	1.1	62.1	53.0	59.7	1.1	62.1
41	638 Dean St	1	A	58.3	58.6	61.0	63.1	64.4	5.8	66.8	63.1	64.4	5.8	66.8	58.3	61.5	2.9	63.9	61.2	63.1	4.5	65.5	66.1	66.8	8.2	69.2	63.1	64.4	5.8	66.8	64.1	65.2	6.6	67.6
41		2	A	58.3	58.6	61.0	63.1	64.4	5.9	66.8	63.1	64.4	5.9	66.8	59.3	62.0	3.4	64.4	62.2	63.7	5.2	66.1	67.1	67.6	9.0	70.0	66.1	66.8	8.2	69.2	67.1	67.6	9.0	70.0
41		3	A	58.3	58.6	61.0	63.1	64.4	5.8	66.8	63.1	64.4	5.8	66.8	60.2	62.5	3.9	64.9	63.1	64.4	5.8	66.8	70.0	70.3	11.7	72.7	69.0	69.4	10.8	71.8	70.0	70.3	11.7	72.7
41		1	B	58.3	58.6	61.0	44.3	58.7	0.2	61.1	44.3	58.7	0.2	61.1	44.3	58.7	0.2	61.1	44.3	58.7	0.2	61.1	47.1	58.9	0.3	61.3	50.1	59.2	0.6	61.6	51.1	59.3	0.7	61.7
41		2	B	58.3	58.6	61.0	44.3	58.7	0.2	61.1	44.3	58.7	0.2	61.1	44.3	58.7	0.2	61.1	44.3	58.7	0.2	61.1	47.2	58.9	0.3	61.3	50.1	59.2	0.6	61.6	51.1	59.3	0.7	61.7
41		3	B	58.3	58.6	61.0	45.4	58.8	0.2	61.2	45.4	58.8	0.2	61.2	44.5	58.8	0.2	61.2	44.5	58.8	0.2	61.2	48.2	59.0	0.4	61.4	51.1	59.3	0.7	61.7	52.1	59.5	0.9	61.9
42	648-652 Dean St	1	A	58.3	58.6	61.0	61.2	63.1	4.5	65.5	61.2	63.1	4.5	65.5	57.4	61.0	2.5	63.4	60.2	62.5	3.9	64.9	64.1	65.2	6.6	67.6	61.2	63.1	4.5	65.5	62.1	63.7	5.1	66.1
42		2	A	58.3	58.6	61.0	61.2	63.1	4.5	65.5	61.2	63.1	4.5	65.5	57.4	61.0	2.5	63.4	61.2	63.1	4.5	65.5	65.1	65.9	7.4	68.3	65.1	65.9	7.4	68.3	66.1	66.8	8.2	69.2
42		3	A	58.3	58.6	61.0	61.2	63.1	4.5	65.5	61.2	63.1	4.5	65.5	58.3	61.5	2.9	63.9	62.1	63.7	5.1	66.1	66.1	66.8	8.2	69.2	68.0	68.5	9.9	70.9	69.0	69.4	10.8	71.8
42		4	A	58.3	58.6	61.0	62.1	63.7	5.1	66.1	62.1	63.7	5.1	66.1	59.3	61.9	3.4	64.3	63.1	64.4	5.8	66.8	68.0	68.5	9.9	70.9	70.0	70.3	11.7	72.7	71.0	71.3	12.7	73.7
42		1	B	58.3	58.6	61.0	42.1	58.7	0.1	61.1	42.1	58.7	0.1	61.1	42.1	58.7	0.1	61.1	42.1	58.7	0.1	61.1	47.0	58.9	0.3	61.3	50.0	59.1	0.6	61.5	51.0	59.3	0.7	61.7
42		2	B	58.3	58.6	61.0	42.1	58.7	0.1	61.1	42.1	58.7	0.1	61.1	42.1	58.7	0.1	61.1	42.1	58.7	0.1	61.1	47.0	58.9	0.3	61.3	50.0	59.2	0.6	61.6	51.0	59.3	0.7	61.7
42		3	B	58.3	58.6	61.0	43.1	58.7	0.1	61.1	43.1	58.7	0.1	61.1	43.1	58.7	0.1	61.1	42.1	58.7	0.1	61.1	47.0	58.9	0.3	61.3	50.0	59.2	0.6	61.6	51.0	59.3	0.7	61.7
42		4	B	58.3	58.6	61.0	49.1	59.0	0.5	61.4	49.1	59.0	0.5	61.4	48.1	59.0	0.4	61.4	48.1	59.0	0.4	61.4	54.0	59.9	1.3	62.3	55.0	60.2	1.6	62.6	56.0	60.5	1.9	62.9
43	656-660 Dean St	1	A	58.3	58.6	61.0	60.2	62.5	3.9	64.9	60.2	62.5	3.9	64.9	56.5	60.7	2.1	63.1	59.3	61.9	3.4	64.3	63.1	64.4	5.8	66.8	61.2	63.1	4.5	65.5	62.1	63.7	5.1	66.1
43		2	A	58.3	58.6	61.0	60.2	62.5	3.9	64.9	60.2	62.5	3.9	64.9	56.5	60.7	2.1	63.1	59.3	61.9	3.4	64.3	63.1	64.4	5.8	66.8	62.1	63.7	5.1	66.1	64.1	65.2	6.6	67.6
43		3	A	58.3	58.6	61.0	60.2	62.5	3.9	64.9	60.2	62.5	3.9	64.9	58.3	61.5	2.9	63.9	61.2	63.1	4.5	65.5	64.1	65.2	6.6	67.6	65.1	65.9	7.4	68.3	66.1	66.8	8.2	69.2
43		1	B	58.3	58.6	61.0	45.2	58.8	0.2	61.2	45.2	58.8	0.2	61.2	44.5	58.7	0.2	61.1	43.8	58.7	0.1	61.1	46.8	58.9	0.3	61.3	49.4	59.1	0.5	61.5	50.3	59.2	0.6	61.6
43		2	B	58.3	58.6	61.0	45.5	58.8	0.2	61.2	45.5	58.8	0.2	61.2	44.8	58.8	0.2	61.2	44.8	58.8	0.2	61.2	48.6	59.0	0.4	61.4	52.3	59.5	0.9	61.9	53.2	59.7	1.1	62.1
43		3	B	58.3	58.6	61.0	47.8	58.9	0.3	61.3	47.8	58.9	0.3	61.3	47.0	58.9	0.3	61.3	46.2	58.8	0.2	61.2	51.3	59.3	0.7	61.7	52.3	59.5	0.9	61.9	54.2	59.9	1.3	62.3
43		1	C	58.3	58.6	61.0	41.1	58.7	0.1	61.1	41.1	58.7	0.1	61.1	40.1	58.6	0.1	61.0	41.1	58.7	0.1	61.1	44.0	58.7	0.1	61.1	47.0	58.9	0.3	61.3	48.0	59.0	0.4	61.4
43		2	C	58.3	58.6	61.0	42.1	58.7	0.1	61.1	42.1	58.7	0.1	61.1	41.1	58.7	0.1	61.1	41.1	58.7	0.1	61.1	44.1	58.7	0.2	61.1	48.0	59.0	0.4	61.4	49.0	59.0	0.5	61.4
43		3	C	58.3	58.6	61.0	43.1	58.7	0.1	61.1	43.1	58.7	0.1	61.1	41.2	58.7	0.1	61.1	41.2	58.7	0.1	61.1	45.1	58.8	0.2	61.2	49.0	59.0	0.5	61.4	49.0	59.0	0.5	61.4
44	552-556 Vanderbilt Ave	1	A	60.1	60.4	62.8	48.1	60.6	0.2	63.0	48.1	60.6	0.2	63.0	48.1	60.6	0.2	63.0	49.0	60.7	0.3	63.1	47.8	60.6	0.2	63.0	49.5	60.7	0.3	63.1	50.1	60.8	0.4	63.2
44		2	A	60.1	60.4	62.8	49.1	60.7	0.3	63.1	49.1	60.7	0.3	63.1	49.1	60.7	0.3	63.1	49.5	60.7	0.3	63.1	50.0	60.8	0.4	63.2	52.5	61.0	0.6	63.4	54.0	61.3	0.9	63.7
44		3	A	60.1	60.4	62.8	50.5	60.8	0.4	63.2	50.5	60.8	0.4	63.2	50.0	60.8	0.4	63.2	50.5	60.8	0.4	63.2	52.5	61.0	0.6	63.4	53.2	61.2	0.8	63.6	54.8	61.5	1.1	63.9
44		4	A	60.1	60.4	62.8	54.0	61.3	0.9	63.7	54.0	61.3	0.9	63.7	51.8	61.0	0.6	63.4	53.2	61.2	0.8	63.6	55.6	61.7	1.3	64.1	56.5	61.9	1.5	64.3	57.4	62.2	1.8	64.6
44		4	B	58.3	58.6	61.0	52.2	59.5	0.9	61.9	52.2	59.5	0.9	61.9	48.4	59.0	0.4	61.4	51.2	59.3	0.7	61.7	56.1	60.5	1.9	62.9	58.0	61.3	2.7	63.7	59.0	61.8	3.2	64.2
44		1	C	58.3	58.6	61.0	55.3	60.3	1.7	62.7	55.3	60.3	1.7	62.7	54.4	60.0	1.4	62.4	54.4	60.0	1.4	62.4	61.1	63.0	4.4	65.4	60.1	62.4	3.8	64.8	62.1	63.7	5.1	66.1
44		2	C	58.3	58.6	61.0	55.3	60.3	1.7	62.7	55.3	60.3	1.7	62.7	54.4	60.0	1.4	62.4	55.3	60.3	1.7	62.7	62.1	63.7	5.1	66.1	61.1	63.0	4.4	65.4	63.1	64.4	5.8	66.8
44		3	C	58.3	58.6	61.0	59.1	61.9	3.3	64.3	59.1	61.9	3.3	64.3	55.3	60.3	1.7	62.7	56.3	60.6	2.0	63.0	63.1	64.4	5.8	66.8	64.0	65.1	6.5	67.5	66.0	66.7	8.2	69.1
44		4	C	58.3	58.6	61.0	60.1	62.4	3.8	64.8	60.1	62.4	3.8	64.8	56.3	60.6	2.0	63.0	59.1	61.9	3.3	64.3	64.0	65.1	6.5	67.5	64.0	65.1	6.5	67.5	66.0	66.7	8.2	69.1
44		1	D	58.3	58.6	61.0	59.3	62.0	3.4	64.4	59.3	62.0	3.4	64.4	55.8	60.4	1.8	62.8	58.4	61.5	2.9	63.9	62.2	63.7	5.2	66.1	60.3	62.5	3.9	64.9	62.2	63.7	5.2	66.1
44		2	D	58.3	58.6	61.0	59.3	62.0	3.4	64.4	59.3	62.0	3.4	64.4	55.8	60.4	1.8	62.8	59.3	62.0	3.4	64.4	63.1	64.4	5.9	66.8	61.2	63.1	4.5	65.5	63.1	64.4	5.9	66.8
44		3	D	58.3	58.6	61.0	60.3	62.5	3.9	64.9	60.3	62.5	3.9	64.9	57.5	61.1	2.5	63.5	60.3	62.5	3.9	64.9	63.1	64.4	5.9	66.8	63.1	64.4	5.9	66.8	65.1	66.0	7.4	68.4
44		4	D	58.3	58.6	61.0	60.3	62.5	3.9	64.9	60.3	62.5	3.9	64.9	57.5	61.1	2.5	63.5	61.2	63.1	4.5	65.5	64.1	65.2	6.6	67.6	64.1	65.2	6.6	67.6	66.1	66.8	8.2	69.2
45	558-564 Vanderbilt Ave	4	A	58.3	58.6	61.0	56.1	60.5	1.9	62.9	56.1	60.5	1.9	62.9	55.1	60.2	1.6	62.6	54.1	59.9	1.3	62.3	59.0	61.8	3.2	64.2	57.0	60.9	2.3	63.3	57.0	60.9	2.3	63.3
45		1	B	60.1	60.4	62.8	46.8	60.6	0.2	63.0	46.8	60.6	0.2	63.0	46.8	60.6	0.2	63.0	46.5	60.6	0.2	63.0	53.6	61.2	0.8	63.6	50.5	60.8	0.4	63.2	50.5	60.8	0.4	63.2
45		2	B	60.1	60.4	62.8	47.1	60.6	0.2	63.0	47.1	60.6	0.2	63.0	47.5	60.6	0.2	63.0	46.8	60.6	0.2	63.0	53.6	61.2	0.8	63.6	52.0	61.0	0.6	63.4	51.2	60.9	0.5	63.3
45		3	B	60.1	60.4	62.8	48.0	60.6	0.2	63.0	48.0	60.6	0.2	63.0	49.1	60.7	0.3	63.1	47.5	60.6	0.2	63.0	54.5	61.4	1.0	63.8	52.8	61.1	0.7	63.5	52.0	61.0	0.6	63.4
45		4	B	60.1	60.4	62.8	48.0	60.6	0.2	63.0	48.0	60.6	0.2	63.0	47.5	60.6	0.2	63.0	47.1	60.6	0.2	63.0	55.4	61.6	1.2	64.0	53.6	61.2	0.8	63.6	53.6	61.2	0.8	63.6
45		1	C	58.3	58.6	61.0	39.1	58.6	0.0	61.0	39.1	58.6	0.0	61.0	39.1	58.6	0.0	61.0	39.1	58.6	0.0	61.0	43.0	58.7	0.1	61.1	46.0	58.8	0.2	61.2	47.0	58.9	0.3	61.3
45		2	C	58.3	58.6	61.0	39.1	58.6	0.0	61.0	39.1	58.6	0.0	61.0	39.1	58.6	0.0	61.0	40.1	58.6	0.1	61.0	43.1	58.7	0.1	61.1	47.0	58.9	0.3	61.3	48.0	59.0	0.4	61.4
45		3	C	58.3	58.6	61.0	39.2	58.6	0.0	61.0	39.2	58.6	0.0	61.0	39.2	58.6	0.0	61.0	40.1	58.6	0.1	61.0	43.1	58.7	0.1	61.1	48.0	59.0	0.4	61.4	48.0	59.0	0.4	61.4
45		4	C	58.3	58.6	61.0	40.3	58.6	0.1	61.0	40.3	58.6	0.1	61.0	39.3	58.6	0.1	61.0	40.3	58.6	0.1	61.0	44.1	58.7	0.2	61.1	48.0	59.0	0.4	61.4	48.0	59.0	0.4	61.4
45		1	D	58.3	58.6	61.0	41.2	58.7	0.1	61.1	41.2	58.7	0.1	61.1	40.2	58.6	0.1	61.0	41.2	58.7	0.1	61.1	45.1	58.8	0.2	61.2	46.1	58.8	0.2	61.2	47.0	58.9	0.3	61.3
45		2	D	58.3	58.6	61.0	43.2	58.7	0.1	61.1	43.2	58.7	0.1	61.1	42.2	58.7	0.1	61.1	43.2	58.7	0.1	61.1	47.1	58.9	0.3	61.3	48.1	59.0	0.4	61.4	50.0	59.2	0.6	61.6
45		3	D	58.3	58.6	61.0	46.1	58.8	0.2	61.2	46.1	58.8	0.2	61.2	45.2	58.8	0.2	61.2	45.2	58.8	0.2	61.2	50.1	59.2	0.6	61.6	52.0	59.5	0.9	61.9	53.0	59.7	1.1	62.1
45		4	D	58.3	58.6	61.0	49.1	59.0	0.5	61.4	49.1	59.0	0.5	61.4	47.2	58.9	0.3	61.3	48.1	59.0	0.4	61.4	56.0	60.5	1.9	62.9	57.0	60.9	2.3	63.3	57.0	60.9	2.3	63.3

Atlantic Yards Redevelopment SEIS Construction Noise

Phasing Plan 3 Noise Analysis Results

Receptor Sites	Address	Elevation (floor)	Façade	Existing Leq(1)	NB Leq(1)	NB L10	Construction Duration																											
							2027 - August				2028 - October				2029 - March				2029 - June				2030 - September				2031 - December				2032 - July			
							Leq			L10	Leq			L10	Leq			L10	Leq			L10	Leq			L10	Leq			L10	Leq			L10
							Const	Total	Change	Total	Const	Total	Change	Total	Const	Total	Change	Total	Const	Total	Change	Total	Const	Total	Change	Total	Const	Total	Change	Total	Const	Total	Change	Total
40		1	A	58.3	58.6	61.0	67.1	67.6	9.0	70.0	64.1	65.2	6.6	67.6	55.0	60.2	1.6	62.6	59.3	62.0	3.4	64.4	54.2	59.9	1.3	62.3	53.5	59.7	1.2	62.1	49.2	59.1	0.5	61.5
40		2	A	58.3	58.6	61.0	69.0	69.4	10.8	71.8	66.1	66.8	8.2	69.2	55.8	60.4	1.8	62.8	60.3	62.5	3.9	64.9	54.2	59.9	1.3	62.3	54.2	59.9	1.3	62.3	49.5	59.1	0.5	61.5
40		3	A	58.3	58.6	61.0	73.0	73.2	14.6	75.6	69.0	69.4	10.8	71.8	57.4	61.0	2.5	63.4	61.2	63.1	4.5	65.5	54.8	60.1	1.5	62.5	54.8	60.1	1.5	62.5	48.8	59.0	0.4	61.4
40		4	A	58.3	58.6	61.0	76.0	76.1	17.5	78.5	73.0	73.2	14.6	75.6	58.3	61.5	2.9	63.9	63.1	64.4	5.8	66.8	54.8	60.1	1.5	62.5	54.8	60.1	1.5	62.5	48.8	59.0	0.4	61.4
40	610-618 Dean St	5	A	58.3	58.6	61.0	76.0	76.1	17.5	78.5	73.0	73.2	14.6	75.6	60.2	62.5	3.9	64.9	64.1	65.2	6.6	67.6	54.8	60.1	1.5	62.5	55.6	60.4	1.8	62.8	48.8	59.0	0.4	61.4
40		1	B	58.3	58.6	61.0	54.0	59.9	1.3	62.3	51.0	59.3	0.7	61.7	44.0	58.7	0.1	61.1	48.0	59.0	0.4	61.4	45.0	58.8	0.2	61.2	47.0	58.9	0.3	61.3	43.0	58.7	0.1	61.1
40		2	B	58.3	58.6	61.0	53.0	59.6	1.1	62.0	51.0	59.3	0.7	61.7	44.0	58.7	0.1	61.1	48.0	59.0	0.4	61.4	44.0	58.7	0.1	61.1	47.0	58.9	0.3	61.3	42.1	58.7	0.1	61.1
40		3	B	58.3	58.6	61.0	53.0	59.6	1.1	62.0	51.0	59.3	0.7	61.7	44.1	58.7	0.2	61.1	48.0	59.0	0.4	61.4	44.1	58.7	0.2	61.1	47.0	58.9	0.3	61.3	42.1	58.7	0.1	61.1
40		4	B	58.3	58.6	61.0	53.0	59.6	1.1	62.0	51.0	59.3	0.7	61.7	44.1	58.7	0.2	61.1	48.0	59.0	0.4	61.4	44.1	58.7	0.2	61.1	47.1	58.9	0.3	61.3	43.1	58.7	0.1	61.1
40		5	B	58.3	58.6	61.0	54.0	59.9	1.3	62.3	53.0	59.7	1.1	62.1	45.2	58.8	0.2	61.2	49.1	59.0	0.5	61.4	45.2	58.8	0.2	61.2	47.1	58.9	0.3	61.3	42.3	58.7	0.1	61.1
41		1	A	58.3	58.6	61.0	67.0	67.6	9.0	70.0	66.1	66.8	8.2	69.2	56.5	60.7	2.1	63.1	62.1	63.7	5.1	66.1	50.5	59.2	0.6	61.6	51.8	59.4	0.8	61.8	48.5	59.0	0.4	61.4
41		2	A	58.3	58.6	61.0	70.0	70.3	11.7	72.7	69.0	69.4	10.8	71.8	59.3	62.0	3.4	64.4	64.1	65.2	6.6	67.6	51.0	59.3	0.7	61.7	53.5	59.7	1.2	62.1	49.5	59.1	0.5	61.5
41	638 Dean St	3	A	58.3	58.6	61.0	73.0	73.2	14.6	75.6	73.0	73.2	14.6	75.6	61.2	63.1	4.5	65.5	67.0	67.6	9.0	70.0	50.5	59.2	0.6	61.6	54.8	60.1	1.5	62.5	50.0	59.1	0.6	61.5
41		1	B	58.3	58.6	61.0	53.0	59.7	1.1	62.1	52.0	59.5	0.9	61.9	45.2	58.8	0.2	61.2	50.1	59.2	0.6	61.6	44.3	58.7	0.2	61.1	48.1	59.0	0.4	61.4	42.4	58.7	0.1	61.1
41		2	B	58.3	58.6	61.0	53.0	59.7	1.1	62.1	52.1	59.5	0.9	61.9	45.3	58.8	0.2	61.2	50.1	59.2	0.6	61.6	44.3	58.7	0.2	61.1	48.1	59.0	0.4	61.4	42.5	58.7	0.1	61.1
41		3	B	58.3	58.6	61.0	55.0	60.2	1.6	62.6	53.1	59.7	1.1	62.1	45.4	58.8	0.2	61.2	50.1	59.2	0.6	61.6	44.5	58.8	0.2	61.2	48.2	59.0	0.4	61.4	42.8	58.7	0.1	61.1
42		1	A	58.3	58.6	61.0	65.1	65.9	7.4	68.3	65.1	65.9	7.4	68.3	58.3	61.5	2.9	63.9	64.1	65.2	6.6	67.6	50.0	59.1	0.6	61.5	56.5	60.7	2.1	63.1	51.8	59.4	0.8	61.8
42		2	A	58.3	58.6	61.0	67.0	67.6	9.0	70.0	69.0	69.4	10.8	71.8	61.2	63.1	4.5	65.5	68.0	68.5	9.9	70.9	50.0	59.1	0.6	61.5	57.4	61.0	2.5	63.4	51.8	59.4	0.8	61.8
42		3	A	58.3	58.6	61.0	70.0	70.3	11.7	72.7	72.0	72.2	13.6	74.6	65.1	65.9	7.4	68.3	71.0	71.3	12.7	73.7	50.0	59.1	0.6	61.5	58.3	61.5	2.9	63.9	51.8	59.4	0.8	61.8
42	648-652 Dean St	4	A	58.3	58.6	61.0	73.0	73.2	14.6	75.6	75.0	75.1	16.5	77.5	68.0	68.5	9.9	70.9	74.0	74.1	15.5	76.5	50.0	59.1	0.6	61.5	59.3	61.9	3.4	64.3	52.5	59.5	0.9	61.9
42		1	B	58.3	58.6	61.0	54.0	59.9	1.3	62.3	54.0	59.9	1.3	62.3	47.0	58.9	0.3	61.3	52.0	59.4	0.9	61.8	42.1	58.7	0.1	61.1	48.0	59.0	0.4	61.4	41.1	58.7	0.1	61.1
42		2	B	58.3	58.6	61.0	54.0	59.9	1.3	62.3	54.0	59.9	1.3	62.3	47.0	58.9	0.3	61.3	52.0	59.4	0.9	61.8	42.1	58.7	0.1	61.1	48.0	59.0	0.4	61.4	41.1	58.7	0.1	61.1
42		3	B	58.3	58.6	61.0	54.0	59.9	1.3	62.3	54.0	59.9	1.3	62.3	47.0	58.9	0.3	61.3	52.0	59.4	0.9	61.8	42.1	58.7	0.1	61.1	48.0	59.0	0.4	61.4	41.2	58.7	0.1	61.1
42		4	B	58.3	58.6	61.0	58.0	61.3	2.7	63.7	60.0	62.4	3.8	64.8	52.0	59.5	0.9	61.9	57.0	60.9	2.3	63.3	42.3	58.7	0.1	61.1	51.0	59.3	0.7	61.7	42.3	58.7	0.1	61.1
43		1	A	58.3	58.6	61.0	64.1	65.2	6.6	67.6	64.1	65.2	6.6	67.6	61.2	63.1	4.5	65.5	65.1	65.9	7.4	68.3	49.5	59.1	0.5	61.5	50.5	59.2	0.6	61.6	48.2	59.0	0.4	61.4
43		2	A	58.3	58.6	61.0	66.1	66.8	8.2	69.2	66.1	66.8	8.2	69.2	64.1	65.2	6.6	67.6	68.0	68.5	9.9	70.9	49.5	59.1	0.5	61.5	50.5	59.2	0.6	61.6	48.2	59.0	0.4	61.4
43		3	A	58.3	58.6	61.0	69.0	69.4	10.8	71.8	70.0	70.3	11.7	72.7	67.0	67.6	9.0	70.0	72.0	72.2	13.6	74.6	49.5	59.1	0.5	61.5	51.1	59.3	0.7	61.7	48.2	59.0	0.4	61.4
43		1	B	58.3	58.6	61.0	57.1	60.9	2.3	63.3	60.0	62.4	3.8	64.8	59.0	61.8	3.2	64.2	63.0	64.4	5.8	66.8	43.8	58.7	0.1	61.1	48.5	59.0	0.4	61.4	43.8	58.7	0.1	61.1
43	656-660 Dean St	2	B	58.3	58.6	61.0	59.1	61.8	3.3	64.2	61.0	63.0	4.4	65.4	61.0	63.0	4.4	65.4	65.0	65.9	7.3	68.3	44.8	58.8	0.2	61.2	48.6	59.0	0.4	61.4	44.1	58.7	0.2	61.1
43		3	B	58.3	58.6	61.0	62.0	63.6	5.1	66.0	62.0	63.6	5.1	66.0	63.0	64.4	5.8	66.8	67.0	67.6	9.0	70.0	44.8	58.8	0.2	61.2	48.6	59.0	0.4	61.4	44.1	58.7	0.2	61.1
43		1	C	58.3	58.6	61.0	53.0	59.6	1.1	62.0	54.0	59.9	1.3	62.3	49.0	59.0	0.5	61.4	54.0	59.9	1.3	62.3	41.1	58.7	0.1	61.1	47.0	58.9	0.3	61.3	41.1	58.7	0.1	61.1
43		2	C	58.3	58.6	61.0	54.0	59.9	1.3	62.3	52.0	59.4	0.9	61.8	49.0	59.0	0.5	61.4	54.0	59.9	1.3	62.3	42.1	58.7	0.1	61.1	47.0	58.9	0.3	61.3	41.1	58.7	0.1	61.1
43		3	C	58.3	58.6	61.0	54.0	59.9	1.3	62.3	53.0	59.6	1.1	62.0	49.0	59.0	0.5	61.4	54.0	59.9	1.3	62.3	42.2	58.7	0.1	61.1	47.1	58.9	0.3	61.3	41.2	58.7	0.1	61.1
44		1	A	60.1	60.4	62.8	54.6	61.4	1.0	63.8	55.5	61.6	1.2	64.0	53.0	61.1	0.7	63.5	56.4	61.9	1.5	64.3	47.8	60.6	0.2	63.0	50.1	60.8	0.4	63.2	47.5	60.6	0.2	63.0
44		2	A	60.1	60.4	62.8	55.6	61.7	1.3	64.1	55.6	61.7	1.3	64.1	54.0	61.3	0.9	63.7	56.5	61.9	1.5	64.3	48.5	60.7	0.3	63.1	51.1	60.9	0.5	63.3	48.2	60.7	0.3	63.1
44		3	A	60.1	60.4	62.8	59.3	62.9	2.5	65.3	61.2	63.8	3.4	66.2	56.5	61.9	1.5	64.3	65.1	66.3	5.9	68.7	48.5	60.7	0.3	63.1	51.1	60.9	0.5	63.3	48.5	60.7	0.3	63.1
44		4	A	60.1	60.4	62.8	64.1	65.6	5.2	68.0	64.1	65.6	5.2	68.0	60.2	63.3	2.9	65.7	67.0	67.9	7.5	70.3	48.5	60.7	0.3	63.1	51.8	61.0	0.6	63.4	48.5	60.7	0.3	63.1
44		4	B	58.3	58.6	61.0	61.0	63.0	4.4	65.4	60.0	62.4	3.8	64.8	57.1	60.9	2.3	63.3	61.0	63.0	4.4	65.4	45.0	58.8	0.2	61.2	48.4	59.0	0.4	61.4	42.8	58.7	0.1	61.1
44		1	C	58.3	58.6	61.0	63.1	64.4	5.8	66.8	63.1	64.4	5.8	66.8	60.1	62.4	3.8	64.8	63.1	64.4	5.8	66.8	46.5	58.8	0.3	61.2	50.2	59.2	0.6	61.6	46.5	58.8	0.3	61.2
44	552-556 Vanderbilt Ave	2	C	58.3	58.6	61.0	66.0	66.7	8.2	69.1	66.0	66.7	8.2	69.1	62.1	63.7	5.1	66.1	65.0	65.9	7.3	68.3	47.0	58.9	0.3	61.3	50.2	59.2	0.6	61.6	46.5	58.8	0.3	61.2
44		3	C	58.3	58.6	61.0	68.0	68.5	9.9	70.9	68.0	68.5	9.9	70.9	65.0	65.9	7.3	68.3	68.0	68.5	9.9	70.9	47.0	58.9	0.3	61.3	50.2	59.2	0.6	61.6	46.5	58.8	0.3	61.2
44		4	C	58.3	58.6	61.0	71.0	71.3	12.7	73.7	71.0	71.3	12.7	73.7	67.0	67.6	9.0	70.0	71.0	71.3	12.7	73.7	48.1	59.0	0.4	61.4	50.2	59.2	0.6	61.6	46.1	58.8	0.2	61.2
44		1	D	58.3	58.6	61.0	63.1	64.4	5.9	66.8	64.1	65.2	6.6	67.6	62.2	63.7	5.2	66.1	66.1	66.8	8.2	69.2	49.5	59.1	0.5	61.5	51.5	59.4	0.8	61.8	48.8	59.0	0.4	61.4
44		2	D	58.3	58.6	61.0	66.1	66.8	8.2	69.2	66.1	66.8	8.2	69.2	65.1	66.0	7.4	68.4	69.0	69.4	10.8	71.8	49.5	59.1	0.5	61.5	52.1	59.5	0.9	61.9	48.8	59.0	0.4	61.4
44		3	D	58.3	58.6	61.0	69.0	69.4	10.8	71.8	69.0	69.4	10.8	71.8	69.0	69.4	10.8	71.8	73.0	73.2	14.6	75.6	49.8	59.1	0.5	61.5	51.5	59.4	0.8	61.8	48.8	59.0	0.4	61.4
44		4	D	58.3	58.6	61.0	71.0	71.3	12.7	73.7	72.0	72.2	13.6	74.6	72.0	72.2	13.6	74.6	76.0	76.1	17.5	78.5	50.5	59.2	0.6	61.6	51.5	59.4	0.8	61.8	48.8	59.0	0.4	61.4
45		4	A	58.3	58.6	61.0	60.0	62.4	3.8	64.8	62.0	63.6	5.1	66.0	56.1	60.5	1.9	62.9	60.0	62.4	3.8	64.8	45.6	58.8	0.2	61.2	48.3	59.0	0.4	61.4	42.5	58.7	0.1	61.1
45		1	B	60.1	60.4	62.8	54.5	61.4	1.0	63.8	55.4	61.6	1.2	64.0	52.0	61.0	0.6	63.4	55.4	61.6	1.2	64.0	46.5	60.6	0.2	63.0	49.1	60.7	0.3	63.1	46.2	60.6	0.2	63.0
45		2	B	60.1	60.4	62.8	55.4	61.6	1.2	64.0	56.3	61.8	1.4	64.2	52.8	61.1	0.7	63.5	56.3	61.8	1.4	64.2	46.5	60.6	0.2	63.0	49.1	60.7	0.3	63.1	46.2	60.6	0.2	63.0
45		3	B	60.1	60.4	62.8	56.3	61.8	1.4	64.2	57.3	62.1	1.7	64.5	54.5	61.4	1.0	63.8	60.1	63.3	2.9	65.7	46.5	60.6	0.2	63.0	49.1	60.7	0.3	63.1	46.2	60.6	0.2	63.0
45		4	B	60.1	60.4	62.8	56.3	61.8	1.4	64.2	59.2	62.8	2.4	65.2	54.5	61.4	1.0	63.8	61.1	63.8	3.4	66.2	46.5	60.6	0.2	63.0	49.8	60.8	0.4	63.2	46.5	60.6	0.2	63.0
45		1	C	58.3	58.6	61.0	52.0	59.4	0.9	61.8	50.0	59.1	0.6	61.5	48.0	58.9	0.4	61.3	52.0	59.4	0.9	61.8	41.1	58.7	0.1	61.1	46.0	58.8	0.2	61.2	40.1	58.6	0.1	61.0
45	558-564 Vanderbilt Ave	2	C	58.3	58.6	61.0	52.0	59.4	0.9	61.8	50.0	59.1	0.6	61.5	49.0	59.0	0.5	61.4	53.0	59.6	1.1	62.0	41.1	58.7	0.1	61.1	47.0	58.9	0.3	61.3	40.1	58.6	0.1	61.0
45		3	C	58.3	58.6	61.0	52.0	59.4	0.9	61.8	50.0	59.2	0.6	61.6	49.0	59.0	0.5	61.4	53.0	59.6	1.1	62.0	41.1	58.7	0.1	61.1	47.0	58.9	0.3	61.3	40.1	58.6	0.1	61.0
45		4	C	58.3	58.6	61.0	52.0	59.5	0.9	61.9	51.0	59.3	0.7	61.7	49.0	59.0	0.5	61.4	53.0	59.6	1.1	62.0	41.2	58.7	0.1	61.1	47.1	58.9	0.3	61.3	40.3	58.6	0.1	61.0
45		1	D	58.3	58.6	61.0	52.0	59.4	0.9	61.8	57.0	60.9	2.3	63.3	51.0	59.3	0.7	61.7	54.0	59.9	1.3	62.3	41.2	58.7	0.1	61.1	47.0	58.9	0.3	61.3	41.2	58.7	0.1	61.1
45		2	D	58.3	58.6	61.0	54.0	59.9	1.3	62.3	57.0	60.9	2.3	63.3	52.0	59.5	0.9	61.9	55.0	60.2	1.6	62.6	42.2	58.7	0.1	61.1	48.1	59.0	0.4	61.4	41.3	58.7	0.1	61.1
45		3	D	58.3	58.6	61.0	58.0	61.3	2.7	63.7	58.0	61.3	2.7	63.7	53.0	59.7	1.1	62.1	56.0	60.5	1.9	62.9	43.3	58.7	0.1	61.1	48.1	59.0	0.4	61.4	40.5	58.7	0.1	61.1
45		4	D	58.3	58.6	61.0	61.0	63.0	4.4	65.4	60.0	62.4	3.8	64.8	54.0	59.9	1.3	62.3	58.0	61.3	2.7	63.7	42.5	58.7	0.1	61.1	48.1	59.0	0.4	61.4	40.8	58.7	0.1	61.1

Atlantic Yards Redevelopment SEIS Construction Noise

Phasing Plan 3 Noise Analysis Results

Receptor Sites	Address	Elevation (floor)	Façade	Existing Leq(1)	NB Leq(1)	NB L10	2032 - December Leq Const	2032 - December Leq Total	2032 - December Leq Change	2032 - December L10 Total	2033 - November Leq Const	2033 - November Leq Total	2033 - November Leq Change	2033 - November L10 Total	2034 - June Leq Const	2034 - June Leq Total	2034 - June Leq Change	2034 - June L10 Total	2035 - October Leq Const	2035 - October Leq Total	2035 - October Leq Change	2035 - October L10 Total
40	610-618 Dean St	1	A	58.3	58.6	61.0	49.8	59.1	0.5	61.5	48.6	59.0	0.4	61.4	48.8	59.0	0.4	61.4	48.8	59.0	0.4	61.4
40		2	A	58.3	58.6	61.0	49.8	59.1	0.5	61.5	48.8	59.0	0.4	61.4	49.0	59.0	0.5	61.4	48.8	59.0	0.4	61.4
40		3	A	58.3	58.6	61.0	49.5	59.1	0.5	61.5	48.0	58.9	0.4	61.3	48.2	59.0	0.4	61.4	48.0	58.9	0.4	61.3
40		4	A	58.3	58.6	61.0	49.5	59.1	0.5	61.5	48.5	59.0	0.4	61.4	48.5	59.0	0.4	61.4	48.0	58.9	0.4	61.3
40		5	A	58.3	58.6	61.0	49.5	59.1	0.5	61.5	49.5	59.1	0.5	61.5	49.1	59.1	0.5	61.5	48.0	58.9	0.4	61.3
40		1	B	58.3	58.6	61.0	42.1	58.7	0.1	61.1	41.1	58.7	0.1	61.1	39.1	58.6	0.0	61.0	42.1	58.7	0.1	61.1
40		2	B	58.3	58.6	61.0	42.1	58.7	0.1	61.1	41.1	58.7	0.1	61.1	39.1	58.6	0.0	61.0	42.1	58.7	0.1	61.1
40		3	B	58.3	58.6	61.0	42.1	58.7	0.1	61.1	41.1	58.7	0.1	61.1	39.2	58.6	0.0	61.0	42.1	58.7	0.1	61.1
40		4	B	58.3	58.6	61.0	42.2	58.7	0.1	61.1	41.2	58.7	0.1	61.1	40.3	58.6	0.1	61.0	42.2	58.7	0.1	61.1
40		5	B	58.3	58.6	61.0	42.3	58.7	0.1	61.1	44.2	58.7	0.2	61.1	42.3	58.7	0.1	61.1	42.3	58.7	0.1	61.1
41	638 Dean St	1	A	58.3	58.6	61.0	49.1	59.1	0.5	61.5	47.6	58.9	0.3	61.3	47.5	58.9	0.3	61.3	47.8	58.9	0.3	61.3
41		2	A	58.3	58.6	61.0	50.5	59.2	0.6	61.6	48.5	59.0	0.4	61.4	48.4	59.0	0.4	61.4	48.6	59.0	0.4	61.4
41		3	A	58.3	58.6	61.0	52.5	59.5	0.9	61.9	47.6	58.9	0.3	61.3	47.5	58.9	0.3	61.3	47.8	58.9	0.3	61.3
41		1	B	58.3	58.6	61.0	43.3	58.7	0.1	61.1	40.6	58.7	0.1	61.1	39.0	58.6	0.0	61.0	41.5	58.7	0.1	61.1
41		2	B	58.3	58.6	61.0	43.4	58.7	0.1	61.1	40.8	58.7	0.1	61.1	39.2	58.6	0.0	61.0	41.6	58.7	0.1	61.1
41		3	B	58.3	58.6	61.0	43.6	58.7	0.1	61.1	41.2	58.7	0.1	61.1	40.5	58.7	0.1	61.1	42.0	58.7	0.1	61.1
42	648-652 Dean St	1	A	58.3	58.6	61.0	55.6	60.4	1.8	62.8	47.5	58.9	0.3	61.3	47.3	58.9	0.3	61.3	47.6	58.9	0.3	61.3
42		2	A	58.3	58.6	61.0	55.6	60.4	1.8	62.8	47.5	58.9	0.3	61.3	47.3	58.9	0.3	61.3	47.6	58.9	0.3	61.3
42		3	A	58.3	58.6	61.0	56.5	60.7	2.1	63.1	47.5	58.9	0.3	61.3	47.3	58.9	0.3	61.3	47.6	58.9	0.3	61.3
42		4	A	58.3	58.6	61.0	58.3	61.5	2.9	63.9	47.5	58.9	0.3	61.3	47.4	58.9	0.3	61.3	47.6	58.9	0.3	61.3
42		1	B	58.3	58.6	61.0	44.0	58.7	0.1	61.1	38.1	58.6	0.0	61.0	36.2	58.6	0.0	61.0	38.1	58.6	0.0	61.0
42		2	B	58.3	58.6	61.0	44.1	58.7	0.2	61.1	38.2	58.6	0.0	61.0	35.4	58.6	0.0	61.0	38.2	58.6	0.0	61.0
42		3	B	58.3	58.6	61.0	44.1	58.7	0.2	61.1	38.3	58.6	0.0	61.0	35.6	58.6	0.0	61.0	38.3	58.6	0.0	61.0
42		4	B	58.3	58.6	61.0	48.1	59.0	0.4	61.4	38.6	58.6	0.0	61.0	37.0	58.6	0.0	61.0	38.6	58.6	0.0	61.0
43	656-660 Dean St	1	A	58.3	58.6	61.0	48.8	59.0	0.4	61.4	47.5	58.9	0.3	61.3	47.3	58.9	0.3	61.3	47.5	58.9	0.3	61.3
43		2	A	58.3	58.6	61.0	49.1	59.1	0.5	61.5	47.5	58.9	0.3	61.3	47.3	58.9	0.3	61.3	47.5	58.9	0.3	61.3
43		3	A	58.3	58.6	61.0	49.1	59.1	0.5	61.5	47.5	58.9	0.3	61.3	47.3	58.9	0.3	61.3	47.5	58.9	0.3	61.3
43		1	B	58.3	58.6	61.0	45.2	58.8	0.2	61.2	42.0	58.7	0.1	61.1	41.1	58.7	0.1	61.1	42.5	58.7	0.1	61.1
43		2	B	58.3	58.6	61.0	45.5	58.8	0.2	61.2	42.5	58.7	0.1	61.1	41.8	58.7	0.1	61.1	43.0	58.7	0.1	61.1
43		3	B	58.3	58.6	61.0	45.5	58.8	0.2	61.2	42.5	58.7	0.1	61.1	41.8	58.7	0.1	61.1	42.5	58.7	0.1	61.1
43		1	C	58.3	58.6	61.0	43.1	58.7	0.1	61.1	37.2	58.6	0.0	61.0	35.3	58.6	0.0	61.0	38.2	58.6	0.0	61.0
43		2	C	58.3	58.6	61.0	43.1	58.7	0.1	61.1	37.3	58.6	0.0	61.0	35.5	58.6	0.0	61.0	38.3	58.6	0.0	61.0
43		3	C	58.3	58.6	61.0	43.1	58.7	0.1	61.1	37.5	58.6	0.0	61.0	35.8	58.6	0.0	61.0	38.4	58.6	0.0	61.0
44	552-556 Vanderbilt Ave	1	A	60.1	60.4	62.8	47.8	60.6	0.2	63.0	46.5	60.6	0.2	63.0	46.3	60.6	0.2	63.0	46.5	60.6	0.2	63.0
44		2	A	60.1	60.4	62.8	48.8	60.7	0.3	63.1	47.4	60.6	0.2	63.0	47.2	60.6	0.2	63.0	47.4	60.6	0.2	63.0
44		3	A	60.1	60.4	62.8	48.8	60.7	0.3	63.1	47.4	60.6	0.2	63.0	47.2	60.6	0.2	63.0	47.4	60.6	0.2	63.0
44		4	A	60.1	60.4	62.8	48.8	60.7	0.3	63.1	47.4	60.6	0.2	63.0	47.3	60.6	0.2	63.0	47.4	60.6	0.2	63.0
44		4	B	58.3	58.6	61.0	45.0	58.8	0.2	61.2	40.5	58.7	0.1	61.1	39.8	58.6	0.1	61.0	41.0	58.7	0.1	61.1
44		1	C	58.3	58.6	61.0	47.5	58.9	0.3	61.3	44.8	58.8	0.2	61.2	44.6	58.8	0.2	61.2	45.0	58.8	0.2	61.2
44		2	C	58.3	58.6	61.0	48.1	59.0	0.4	61.4	44.8	58.8	0.2	61.2	44.6	58.8	0.2	61.2	45.0	58.8	0.2	61.2
44		3	C	58.3	58.6	61.0	48.1	59.0	0.4	61.4	45.0	58.8	0.2	61.2	44.8	58.8	0.2	61.2	45.0	58.8	0.2	61.2
44		4	C	58.3	58.6	61.0	47.5	58.9	0.3	61.3	45.0	58.8	0.2	61.2	44.8	58.8	0.2	61.2	45.0	58.8	0.2	61.2
44		1	D	58.3	58.6	61.0	49.5	59.1	0.5	61.5	48.3	59.0	0.4	61.4	48.3	59.0	0.4	61.4	48.4	59.0	0.4	61.4
44		2	D	58.3	58.6	61.0	49.5	59.1	0.5	61.5	48.3	59.0	0.4	61.4	48.3	59.0	0.4	61.4	48.4	59.0	0.4	61.4
44		3	D	58.3	58.6	61.0	49.8	59.1	0.5	61.5	48.3	59.0	0.4	61.4	48.3	59.0	0.4	61.4	48.4	59.0	0.4	61.4
44		4	D	58.3	58.6	61.0	49.8	59.1	0.5	61.5	48.4	59.0	0.4	61.4	48.3	59.0	0.4	61.4	48.4	59.0	0.4	61.4
45	558-564 Vanderbilt Ave	4	A	58.3	58.6	61.0	44.0	58.7	0.1	61.1	40.5	58.7	0.1	61.1	40.0	58.6	0.1	61.0	40.0	58.6	0.1	61.0
45		1	B	60.1	60.4	62.8	46.8	60.6	0.2	63.0	45.5	60.5	0.1	62.9	45.3	60.5	0.1	62.9	45.6	60.5	0.1	62.9
45		2	B	60.1	60.4	62.8	47.1	60.6	0.2	63.0	45.5	60.5	0.1	62.9	45.3	60.5	0.1	62.9	45.6	60.5	0.1	62.9
45		3	B	60.1	60.4	62.8	47.1	60.6	0.2	63.0	45.5	60.5	0.1	62.9	45.3	60.5	0.1	62.9	45.6	60.5	0.1	62.9
45		4	B	60.1	60.4	62.8	47.1	60.6	0.2	63.0	45.5	60.5	0.1	62.9	45.3	60.5	0.1	62.9	45.6	60.5	0.1	62.9
45		1	C	58.3	58.6	61.0	42.0	58.7	0.1	61.1	36.2	58.6	0.0	61.0	34.3	58.6	0.0	61.0	37.1	58.6	0.0	61.0
45		2	C	58.3	58.6	61.0	43.1	58.7	0.1	61.1	36.3	58.6	0.0	61.0	34.4	58.6	0.0	61.0	37.2	58.6	0.0	61.0
45		3	C	58.3	58.6	61.0	43.1	58.7	0.1	61.1	36.3	58.6	0.0	61.0	34.5	58.6	0.0	61.0	37.3	58.6	0.0	61.0
45		4	C	58.3	58.6	61.0	43.1	58.7	0.1	61.1	36.6	58.6	0.0	61.0	35.0	58.6	0.0	61.0	37.5	58.6	0.0	61.0
45		1	D	58.3	58.6	61.0	44.1	58.7	0.2	61.1	37.4	58.6	0.0	61.0	35.6	58.6	0.0	61.0	37.4	58.6	0.0	61.0
45		2	D	58.3	58.6	61.0	44.1	58.7	0.2	61.1	37.6	58.6	0.0	61.0	38.5	58.6	0.0	61.0	37.6	58.6	0.0	61.0
45		3	D	58.3	58.6	61.0	43.3	58.7	0.1	61.1	38.8	58.6	0.0	61.0	38.8	58.6	0.0	61.0	38.0	58.6	0.0	61.0
45		4	D	58.3	58.6	61.0	43.4	58.7	0.1	61.1	40.0	58.6	0.1	61.0	39.2	58.6	0.0	61.0	38.5	58.6	0.0	61.0

Atlantic Yards Redevelopment SEIS Construction Noise

Phasing Plan 3 Noise Analysis Results

Receptor Sites	Address	Elevation (floor)	Façade	Existing Leq(1)	NB Leq(1)	NB L10	2018 - June Leq Const	2018 - June Leq Total	2018 - June Leq Change	2018 - June L10 Total	2019 - January Leq Const	2019 - January Leq Total	2019 - January Leq Change	2019 - January L10 Total	2020 - February Leq Const	2020 - February Leq Total	2020 - February Leq Change	2020 - February L10 Total	2021 - March Leq Const	2021 - March Leq Total	2021 - March Leq Change	2021 - March L10 Total	2025 - July Leq Const	2025 - July Leq Total	2025 - July Leq Change	2025 - July L10 Total	2026 - June Leq Const	2026 - June Leq Total	2026 - June Leq Change	2026 - June L10 Total	2026 - November Leq Const	2026 - November Leq Total	2026 - November Leq Change	2026 - November L10 Total
46	566-570 Vanderbilt Ave	1	B	60.1	60.4	62.8	45.8	60.5	0.1	62.9	45.8	60.5	0.1	62.9	45.8	60.5	0.1	62.9	46.0	60.6	0.2	63.0	46.5	60.6	0.2	63.0	47.1	60.6	0.2	63.0	47.5	60.6	0.2	63.0
46		2	B	60.1	60.4	62.8	45.8	60.5	0.1	62.9	45.8	60.5	0.1	62.9	45.8	60.5	0.1	62.9	46.0	60.6	0.2	63.0	46.5	60.6	0.2	63.0	47.5	60.6	0.2	63.0	47.5	60.6	0.2	63.0
46		3	B	60.1	60.4	62.8	45.8	60.5	0.1	62.9	45.8	60.5	0.1	62.9	45.8	60.5	0.1	62.9	46.0	60.6	0.2	63.0	46.5	60.6	0.2	63.0	47.5	60.6	0.2	63.0	47.5	60.6	0.2	63.0
46		4	B	60.1	60.4	62.8	45.8	60.5	0.1	62.9	45.8	60.5	0.1	62.9	45.8	60.5	0.1	62.9	46.0	60.6	0.2	63.0	46.2	60.6	0.2	63.0	47.5	60.6	0.2	63.0	47.5	60.6	0.2	63.0
46		5	B	60.1	60.4	62.8	47.5	60.6	0.2	63.0	47.5	60.6	0.2	63.0	46.8	60.6	0.2	63.0	47.1	60.6	0.2	63.0	48.5	60.7	0.3	63.1	49.8	60.8	0.4	63.2	49.8	60.8	0.4	63.2
46		1	C	58.3	58.6	61.0	46.8	58.9	0.3	61.3	46.8	58.9	0.3	61.3	46.6	58.9	0.3	61.3	46.8	58.9	0.3	61.3	47.2	58.9	0.3	61.3	48.1	59.0	0.4	61.4	48.1	59.0	0.4	61.4
46		2	C	58.3	58.6	61.0	46.8	58.9	0.3	61.3	46.8	58.9	0.3	61.3	46.6	58.9	0.3	61.3	46.8	58.9	0.3	61.3	47.2	58.9	0.3	61.3	48.1	59.0	0.4	61.4	48.1	59.0	0.4	61.4
46		3	C	58.3	58.6	61.0	46.0	58.8	0.2	61.2	46.0	58.8	0.2	61.2	45.8	58.8	0.2	61.2	46.0	58.8	0.2	61.2	46.5	58.8	0.3	61.2	47.5	58.9	0.3	61.3	48.0	58.9	0.4	61.3
46		4	C	58.3	58.6	61.0	46.0	58.8	0.2	61.2	46.0	58.8	0.2	61.2	45.8	58.8	0.2	61.2	46.0	58.8	0.2	61.2	46.2	58.8	0.2	61.2	47.5	58.9	0.3	61.3	47.5	58.9	0.3	61.3
46		5	C	58.3	58.6	61.0	47.5	58.9	0.3	61.3	47.5	58.9	0.3	61.3	46.8	58.9	0.3	61.3	47.1	58.9	0.3	61.3	48.5	59.0	0.4	61.4	49.8	59.1	0.5	61.5	49.8	59.1	0.5	61.5
46		1	D	58.3	58.6	61.0	40.2	58.6	0.1	61.0	40.2	58.6	0.1	61.0	40.2	58.6	0.1	61.0	40.2	58.6	0.1	61.0	41.8	58.7	0.1	61.1	44.4	58.7	0.2	61.1	45.3	58.8	0.2	61.2
46		2	D	58.3	58.6	61.0	41.2	58.7	0.1	61.1	41.2	58.7	0.1	61.1	40.5	58.7	0.1	61.1	41.2	58.7	0.1	61.1	42.8	58.7	0.1	61.1	45.4	58.8	0.2	61.2	46.3	58.8	0.3	61.2
46		3	D	58.3	58.6	61.0	45.8	58.8	0.2	61.2	45.8	58.8	0.2	61.2	44.2	58.7	0.2	61.1	45.0	58.8	0.2	61.2	46.6	58.9	0.3	61.3	51.2	59.3	0.7	61.7	52.2	59.5	0.9	61.9
46		4	D	58.3	58.6	61.0	48.2	59.0	0.4	61.4	48.2	59.0	0.4	61.4	46.8	58.9	0.3	61.3	47.5	58.9	0.3	61.3	49.0	59.0	0.5	61.4	55.2	60.2	1.6	62.6	55.2	60.2	1.6	62.6
46		5	D	58.3	58.6	61.0	50.6	59.2	0.6	61.6	50.6	59.2	0.6	61.6	48.2	59.0	0.4	61.4	49.0	59.0	0.5	61.4	51.5	59.4	0.8	61.8	56.2	60.6	2.0	63.0	57.1	60.9	2.3	63.3
47	573-585 Bergen Street	1	A	58.3	59.1	61.0	58.0	61.6	2.5	63.5	58.0	61.6	2.5	63.5	51.1	59.7	0.6	61.6	49.1	59.5	0.4	61.4	53.0	60.0	1.0	61.9	51.1	59.7	0.6	61.6	55.0	60.5	1.4	62.4
47		2	A	58.3	59.1	61.0	60.0	62.6	3.5	64.5	60.0	62.6	3.5	64.5	53.0	60.1	1.0	62.0	52.1	59.9	0.8	61.8	55.0	60.5	1.4	62.4	55.0	60.5	1.4	62.4	57.0	61.2	2.1	63.1
47		3	A	58.3	59.1	61.0	64.0	65.2	6.1	67.1	64.0	65.2	6.1	67.1	61.0	63.2	4.1	65.1	60.0	62.6	3.5	64.5	61.0	63.2	4.1	65.1	58.0	61.6	2.5	63.5	59.0	62.1	3.0	64.0
47		1	B	58.3	59.1	61.0	49.5	59.5	0.5	61.4	49.5	59.5	0.5	61.4	49.0	59.5	0.4	61.4	48.5	59.5	0.4	61.4	48.1	59.4	0.3	61.3	49.0	59.5	0.4	61.4	49.0	59.5	0.4	61.4
47		2	B	58.3	59.1	61.0	49.5	59.5	0.5	61.4	49.5	59.5	0.5	61.4	49.0	59.5	0.4	61.4	48.5	59.5	0.4	61.4	48.5	59.5	0.4	61.4	49.0	59.5	0.4	61.4	49.0	59.5	0.4	61.4
47		3	B	58.3	59.1	61.0	49.8	59.6	0.5	61.5	49.8	59.6	0.5	61.5	48.5	59.5	0.4	61.4	48.5	59.5	0.4	61.4	48.0	59.4	0.3	61.3	48.5	59.5	0.4	61.4	48.5	59.5	0.4	61.4
48	571-575 Carlton Avenue	5	B	58.3	58.7	61.0	66.0	66.7	8.1	69.0	66.0	66.7	8.1	69.0	62.0	63.7	5.0	66.0	52.2	59.6	0.9	61.9	62.0	63.7	5.0	66.0	58.1	61.4	2.7	63.7	58.1	61.4	2.7	63.7
48		1	C	58.3	58.7	61.5	50.1	59.3	0.6	62.1	50.1	59.3	0.6	62.1	49.5	59.2	0.5	62.0	49.0	59.1	0.4	61.9	47.8	59.0	0.3	61.8	48.1	59.1	0.4	61.9	48.5	59.1	0.4	61.9
48		2	C	58.3	58.7	61.5	50.8	59.3	0.6	62.1	50.8	59.3	0.6	62.1	50.1	59.3	0.6	62.1	49.0	59.1	0.4	61.9	47.8	59.0	0.3	61.8	48.5	59.1	0.4	61.9	48.5	59.1	0.4	61.9
48		3	C	58.3	58.7	61.5	50.8	59.3	0.6	62.1	50.8	59.3	0.6	62.1	49.5	59.2	0.5	62.0	48.5	59.1	0.4	61.9	47.8	59.0	0.3	61.8	48.5	59.1	0.4	61.9	48.5	59.1	0.4	61.9
48		4	C	58.3	58.7	61.0	51.2	59.4	0.7	61.7	51.2	59.4	0.7	61.7	49.8	59.2	0.5	61.5	48.5	59.1	0.4	61.4	47.1	59.0	0.3	61.3	48.0	59.0	0.4	61.3	48.0	59.0	0.4	61.3
48		5	C	58.3	58.7	61.0	51.2	59.4	0.7	61.7	51.2	59.4	0.7	61.7	49.1	59.1	0.5	61.4	48.5	59.1	0.4	61.4	48.5	59.1	0.4	61.4	48.5	59.1	0.4	61.4	48.5	59.1	0.4	61.4
48		1	D	58.3	58.7	61.5	51.5	59.5	0.8	62.3	51.5	59.5	0.8	62.3	50.1	59.3	0.6	62.1	52.8	59.7	1.0	62.5	49.5	59.2	0.5	62.0	49.8	59.2	0.5	62.0	49.8	59.2	0.5	62.0
48		2	D	58.3	58.7	61.5	52.1	59.6	0.9	62.4	52.1	59.6	0.9	62.4	50.1	59.3	0.6	62.1	53.5	59.8	1.1	62.6	49.5	59.2	0.5	62.0	49.8	59.2	0.5	62.0	49.8	59.2	0.5	62.0
48		3	D	58.3	58.7	61.5	55.0	60.2	1.5	63.0	55.0	60.2	1.5	63.0	55.0	60.2	1.5	63.0	53.5	59.8	1.1	62.6	49.5	59.2	0.5	62.0	49.8	59.2	0.5	62.0	50.5	59.3	0.6	62.1
48		4	D	58.3	58.7	61.5	58.4	61.6	2.9	64.4	58.4	61.6	2.9	64.4	55.0	60.2	1.5	63.0	54.2	60.0	1.3	62.8	49.8	59.2	0.5	62.0	50.5	59.3	0.6	62.1	50.5	59.3	0.6	62.1
48		5	D	58.3	58.7	61.0	60.3	62.6	3.9	64.9	60.3	62.6	3.9	64.9	56.6	60.8	2.1	63.1	55.8	60.5	1.8	62.8	52.1	59.6	0.9	61.9	52.1	59.6	0.9	61.9	52.1	59.6	0.9	61.9
49	561-569 Carlton Avenue	1	B	58.3	58.7	61.0	62.0	63.7	5.0	66.0	62.0	63.7	5.0	66.0	59.0	61.9	3.2	64.2	55.0	60.2	1.6	62.5	49.1	59.1	0.5	61.4	51.1	59.4	0.7	61.7	54.0	60.0	1.3	62.3
49		2	B	58.3	58.7	61.0	64.0	65.1	6.4	67.4	64.0	65.1	6.4	67.4	61.0	63.0	4.3	65.3	56.0	60.6	1.9	62.9	53.1	59.7	1.1	62.0	54.1	60.0	1.3	62.3	55.0	60.2	1.6	62.5
49		3	B	58.3	58.7	61.0	67.0	67.6	8.9	69.9	67.0	67.6	8.9	69.9	62.0	63.7	5.0	66.0	58.0	61.4	2.7	63.7	60.0	62.4	3.7	64.7	59.0	61.9	3.2	64.2	59.0	61.9	3.2	64.2
49		1	C	58.3	58.7	61.0	54.5	60.1	1.4	62.4	54.5	60.1	1.4	62.4	53.1	59.8	1.1	62.1	54.5	60.1	1.4	62.4	51.5	59.5	0.8	61.8	51.5	59.5	0.8	61.8	51.5	59.5	0.8	61.8
49		2	C	58.3	58.7	61.5	54.8	60.2	1.5	63.0	54.8	60.2	1.5	63.0	53.5	59.8	1.2	62.7	56.2	60.6	1.9	63.4	52.5	59.6	0.9	62.4	52.1	59.6	0.9	62.4	52.1	59.6	0.9	62.4
49		3	C	58.3	58.7	61.0	61.3	63.2	4.5	65.5	61.3	63.2	4.5	65.5	57.8	61.3	2.6	63.6	56.2	60.6	1.9	62.9	53.0	59.7	1.0	62.0	52.5	59.6	0.9	61.9	52.5	59.6	0.9	61.9
50	854 Pacific Street	1	A	58.9	59.2	61.7	47.8	59.5	0.3	62.0	47.8	59.5	0.3	62.0	47.5	59.5	0.3	62.0	47.5	59.5	0.3	62.0	48.0	59.5	0.3	62.0	48.8	59.6	0.4	62.1	48.8	59.6	0.4	62.1
50		2	A	59.9	60.2	62.7	48.8	60.5	0.3	63.0	48.8	60.5	0.3	63.0	48.6	60.5	0.3	63.0	48.5	60.5	0.3	63.0	49.2	60.5	0.3	63.0	51.0	60.7	0.5	63.2	52.1	60.8	0.6	63.3
50		3	A	59.9	60.2	62.7	50.5	60.6	0.4	63.1	50.5	60.6	0.4	63.1	50.5	60.6	0.4	63.1	50.0	60.6	0.4	63.1	51.5	60.8	0.6	63.3	53.1	61.0	0.8	63.5	54.5	61.2	1.0	63.7
50		4	A	59.9	60.2	62.7	53.5	61.0	0.8	63.5	53.5	61.0	0.8	63.5	54.1	61.2	1.0	63.7	53.0	61.0	0.8	63.5	56.2	61.7	1.5	64.2	57.8	62.2	2.0	64.7	58.6	62.5	2.3	65.0
50		5	A	60.9	61.2	63.7	58.0	62.9	1.7	65.4	58.0	62.9	1.7	65.4	55.1	62.2	1.0	64.7	54.5	62.0	0.8	64.5	58.8	63.2	2.0	65.7	58.8	63.2	2.0	65.7	59.6	63.5	2.3	66.0
50		6	A	60.9	61.2	63.7	59.6	63.5	2.3	66.0	59.6	63.5	2.3	66.0	55.8	62.3	1.1	64.8	55.1	62.2	1.0	64.7	60.5	63.9	2.7	66.4	61.4	64.3	3.1	66.8	62.3	64.8	3.6	67.3
50		1	B	58.3	58.6	61.1	44.1	58.7	0.2	61.2	44.1	58.7	0.2	61.2	39.3	58.6	0.1	61.1	41.2	58.7	0.1	61.2	46.1	58.8	0.2	61.3	46.1	58.8	0.2	61.3	47.0	58.9	0.3	61.4
50		2	B	58.3	58.6	61.1	46.1	58.8	0.2	61.3	46.1	58.8	0.2	61.3	42.2	58.7	0.1	61.2	43.1	58.7	0.1	61.2	48.0	59.0	0.4	61.5	48.0	59.0	0.4	61.5	48.0	59.0	0.4	61.5
50		3	B	58.3	58.6	61.1	50.0	59.2	0.6	61.7	50.0	59.2	0.6	61.7	44.1	58.7	0.2	61.2	48.1	59.0	0.4	61.5	52.0	59.5	0.9	62.0	51.0	59.3	0.7	61.8	52.0	59.5	0.9	62.0
50		4	B	58.3	58.6	61.1	55.0	60.2	1.6	62.7	55.0	60.2	1.6	62.7	49.1	59.0	0.5	61.5	54.0	59.9	1.3	62.4	58.0	61.3	2.7	63.8	58.0	61.3	2.7	63.8	58.0	61.3	2.7	63.8
50		5	B	58.3	58.6	61.1	59.0	61.8	3.2	64.3	59.0	61.8	3.2	64.3	55.0	60.2	1.6	62.7	57.0	60.9	2.3	63.4	61.0	63.0	4.4	65.5	59.0	61.8	3.2	64.3	60.0	62.4	3.8	64.9
50		6	B	58.3	58.6	61.1	59.0	61.8	3.2	64.3	59.0	61.8	3.2	64.3	56.0	60.5	1.9	63.0	58.0	61.3	2.7	63.8	62.0	63.6	5.1	66.1	62.0	63.6	5.1	66.1	63.0	64.3	5.8	66.8
50		1	C	58.3	58.6	61.1	44.3	58.7	0.2	61.2	44.3	58.7	0.2	61.2	42.4	58.7	0.1	61.2	42.4	58.7	0.1	61.2	46.2	58.8	0.2	61.3	47.1	58.9	0.3	61.4	47.1	58.9	0.3	61.4
50		2	C	58.3	58.6	61.1	47.2	58.9	0.3	61.4	47.2	58.9	0.3	61.4	45.3	58.8	0.2	61.3	46.3	58.8	0.2	61.3	50.1	59.2	0.6	61.7	51.1	59.3	0.7	61.8	51.1	59.3	0.7	61.8
50		3	C	58.3	58.6	61.1	55.1	60.2	1.6	62.7	55.1	60.2	1.6	62.7	51.2	59.3	0.7	61.8	53.1	59.7	1.1	62.2	58.0	61.3	2.7	63.8	55.1	60.2	1.6	62.7	56.1	60.5	1.9	63.0
50		4	C	58.3	58.6	61.1	58.1	61.4	2.8	63.9	58.1	61.4	2.8	63.9	54.3	60.0	1.4	62.5	57.2	60.9	2.4	63.4	61.1	63.0	4.4	65.5	60.1	62.4	3.8	64.9	61.1	63.0	4.4	65.5
50		5	C	58.3	58.6	61.1	58.3	61.5	2.9	64.0	58.3	61.5	2.9	64.0	54.8	60.1	1.5	62.6	58.3	61.5	2.9	64.0	62.1	63.7	5.1	66.2	62.1	63.7	5.1	66.2	64.1	65.2	6.6	67.7
50		6	C	58.3	58.6	61.1	58.4	61.5	2.9	64.0	58.4	61.5	2.9	64.0	55.8	60.4	1.8	62.9	58.4	61.5	2.9	64.0	63.1	64.4	5.9	66.9	63.1	64.4	5.9	66.9	64.1	65.2	6.6	67.7
51	878 Pacific Street	1	A	58.3	58.6	61.1	36.6	58.6	0.0	61.1	36.6	58.6	0.0	61.1	35.8	58.6	0.0	61.1	35.8	58.6	0.0	61.1	38.4	58.6	0.0	61.1	40.3	58.6	0.1	61.1	41.2	58.7	0.1	61.2
51		2	A	58.3	58.6	61.1	38.1	58.6	0.0	61.1	38.1	58.6	0.0	61.1	37.5	58.6	0.0	61.1	37.5	58.6	0.0	61.1	39.5	58.6	0.1	61.1	41.0	58.7	0.1	61.2	41.8	58.7	0.1	61.2
51		3	A	58.3	58.6	61.1	41.1	58.7	0.1	61.2	41.1	58.7	0.1	61.2	40.8	58.7	0.1	61.2	40.8	58.7	0.1	61.2	42.0	58.7	0.1	61.2	42.5	58.7	0.1	61.2	43.1	58.7	0.1	61.2
51		1	B	58.3	58.6	61.1	39.0	58.6	0.0	61.1	39.0	58.6	0.0	61.1	39.0	58.6	0.0	61.1	39.0	58.6	0.0	61.1	47.1	58.9	0.3	61.4	50.1	59.2	0.6	61.7	52.0	59.5	0.9	62.0
51		2	B	58.3	58.6	61.1	50.1	59.2	0.6	61.7	50.1	59.2	0.6	61.7	50.1	59.2	0.6	61.7	49.1	59.1	0.5	61.6	50.1	59.2	0.6	61.7	56.0	60.5	1.9	63.0	56.0	60.5	1.9	63.0
51		3	B	58.3	58.6	61.1	51.1	59.3	0.7	61.8	51.1	59.3	0.7	61.8	47.2	58.9	0.3	61.4	47.2	58.9	0.3	61.4	53.1	59.7	1.1	62.2	55.0	60.2	1.6	62.7	57.0	60.9	2.3	63.4
51		1	C	58.3	58.6	61.1	45.8	58.8	0.2	61.3	45.8	58.8	0.2	61.3	44.2	58.7	0.2	61.2	45.0	58.8	0.2	61.3	48.4	59.0	0.4	61.5	48.4	59.0	0.4	61.5	48.4	59.0	0.4	61.5
51		2	C	58.3	58.6	61.1	55.2	60.2	1.6	62.7	55.2	60.2	1.6	62.7	51.5	59.4	0.8	61.9	54.3	60.0	1.4	62.5	57.1	60.9	2.3	63.4	55.2	60.2	1.6	62.7	55.2	60.2	1.6	62.7
51		3	C	58.3	58.6	61.1	57.3	61.0	2.4	63.5	57.3	61.0	2.4	63.5	54.5	60.0	1.4	62.5	57.3	61.0	2.4	63.5	61.1	63.0	4.5	65.5	59.2	61.9	3.3	64.4	59.2	61.9	3.3	64.4
51		1	D	58.9	59.2	61.7	45.0	59.4	0.2	61.9	45.0	59.4	0.2	61.9	45.5	59.4	0.2	61.9	44.5	59.3	0.1	61.8	48.2	59.5	0.3	62.0	53.3	60.2	1.0	62.7	55.2	60.7	1.5	63.2
51		2	D	58.9	59.2	61.7	51.5	59.9	0.7	62.4	51.5	59.9	0.7	62.4	53.8	60.3	1.1	62.8	51.5	59.9	0.7	62.4	55.5	60.7	1.5	63.2	57.3	61.4	2.2	63.9	58.3	61.8	2.6	64.3
51		3	D	58.9	59.2	61.7	54.2	60.4	1.2	62.9	54.2	60.4	1.2	62.9	52.8	60.1	0.9	62.6	51.5	59.9	0.7	62.4	55.0	60.6	1.4	63.1	57.5	61.4	2.2	63.9	59.3	62.3	3.1	64.8

Atlantic Yards Redevelopment SEIS Construction Noise

Phasing Plan 3 Noise Analysis Results

Receptor Sites	Address	Elevation (floor)	Façade	Existing Leq(1)	NB Leq(1)	NB L10	Construction Duration																													
							2027 - August				2028 - October				2029 - March				2029 - June				2030 - September				2031 - December				2032 - July			
							Leq			L10	Leq			L10	Leq			L10	Leq			L10	Leq			L10	Leq			L10	Leq			L10
							Const	Total	Change	Total	Const	Total	Change	Total	Const	Total	Change	Total	Const	Total	Change	Total	Const	Total	Change	Total	Const	Total	Change	Total	Const	Total	Change	Total
46		1	B	60.1	60.4	62.8	49.8	60.8	0.4	63.2	52.0	61.0	0.6	63.4	47.5	60.6	0.2	63.0	49.8	60.8	0.4	63.2	46.2	60.6	0.2	63.0	48.0	60.6	0.2	63.0	46.0	60.6	0.2	63.0
46		2	B	60.1	60.4	62.8	49.8	60.8	0.4	63.2	52.0	61.0	0.6	63.4	47.5	60.6	0.2	63.0	50.5	60.8	0.4	63.2	46.5	60.6	0.2	63.0	48.0	60.6	0.2	63.0	46.0	60.6	0.2	63.0
46		3	B	60.1	60.4	62.8	50.5	60.8	0.4	63.2	52.8	61.1	0.7	63.5	48.0	60.6	0.2	63.0	51.2	60.9	0.5	63.3	46.5	60.6	0.2	63.0	48.0	60.6	0.2	63.0	46.0	60.6	0.2	63.0
46		4	B	60.1	60.4	62.8	50.5	60.8	0.4	63.2	54.5	61.4	1.0	63.8	49.1	60.7	0.3	63.1	55.4	61.6	1.2	64.0	46.5	60.6	0.2	63.0	48.0	60.6	0.2	63.0	46.0	60.6	0.2	63.0
46		5	B	60.1	60.4	62.8	52.8	61.1	0.7	63.5	57.3	62.1	1.7	64.5	50.5	60.8	0.4	63.2	57.3	62.1	1.7	64.5	46.5	60.6	0.2	63.0	49.1	60.7	0.3	63.1	46.2	60.6	0.2	63.0
46		1	C	58.3	58.6	61.0	50.1	59.2	0.6	61.6	52.2	59.5	0.9	61.9	48.1	59.0	0.4	61.4	50.1	59.2	0.6	61.6	47.0	58.9	0.3	61.3	49.0	59.0	0.5	61.4	47.0	58.9	0.3	61.3
46		2	C	58.3	58.6	61.0	50.1	59.2	0.6	61.6	53.0	59.6	1.1	62.0	48.1	59.0	0.4	61.4	50.1	59.2	0.6	61.6	47.0	58.9	0.3	61.3	48.5	59.0	0.4	61.4	46.8	58.9	0.3	61.3
46	566-570 Vanderbilt Ave	3	C	58.3	58.6	61.0	49.8	59.1	0.5	61.5	49.1	59.1	0.5	61.5	47.5	58.9	0.3	61.3	49.8	59.1	0.5	61.5	46.2	58.8	0.2	61.2	48.0	58.9	0.4	61.3	46.0	58.8	0.2	61.2
46		4	C	58.3	58.6	61.0	49.8	59.1	0.5	61.5	49.8	59.1	0.5	61.5	47.5	58.9	0.3	61.3	50.5	59.2	0.6	61.6	46.2	58.8	0.2	61.2	48.0	58.9	0.4	61.3	46.0	58.8	0.2	61.2
46		5	C	58.3	58.6	61.0	52.0	59.4	0.9	61.8	52.8	59.6	1.0	62.0	49.1	59.1	0.5	61.5	52.0	59.4	0.9	61.8	46.8	58.9	0.3	61.3	48.5	59.0	0.4	61.4	46.0	58.8	0.2	61.2
46		1	D	58.3	58.6	61.0	48.2	59.0	0.4	61.4	50.1	59.2	0.6	61.6	43.5	58.7	0.1	61.1	47.2	58.9	0.3	61.3	41.8	58.7	0.1	61.1	45.3	58.8	0.2	61.2	40.2	58.6	0.1	61.0
46		2	D	58.3	58.6	61.0	49.2	59.1	0.5	61.5	50.1	59.2	0.6	61.6	43.6	58.7	0.1	61.1	48.2	59.0	0.4	61.4	42.0	58.7	0.1	61.1	46.3	58.8	0.3	61.2	41.2	58.7	0.1	61.1
46		3	D	58.3	58.6	61.0	54.1	59.9	1.3	62.3	52.2	59.5	0.9	61.9	45.8	58.8	0.2	61.2	50.3	59.2	0.6	61.6	46.6	58.9	0.3	61.3	49.3	59.1	0.5	61.5	42.1	58.7	0.1	61.1
46		4	D	58.3	58.6	61.0	55.2	60.2	1.6	62.6	55.2	60.2	1.6	62.6	48.2	59.0	0.4	61.4	51.5	59.4	0.8	61.8	47.5	58.9	0.3	61.3	49.8	59.1	0.5	61.5	44.1	58.7	0.2	61.1
46		5	D	58.3	58.6	61.0	58.1	61.4	2.8	63.8	59.1	61.9	3.3	64.3	49.8	59.1	0.5	61.5	54.3	60.0	1.4	62.4	48.2	59.0	0.4	61.4	49.8	59.1	0.5	61.5	44.5	58.8	0.2	61.2
47		1	A	58.3	59.1	61.0	50.1	59.6	0.5	61.5	47.1	59.4	0.3	61.3	45.2	59.3	0.2	61.2	49.1	59.5	0.4	61.4	44.3	59.2	0.1	61.1	48.1	59.4	0.3	61.3	46.2	59.3	0.2	61.2
47		2	A	58.3	59.1	61.0	52.1	59.9	0.8	61.8	49.1	59.5	0.4	61.4	48.1	59.4	0.3	61.3	50.1	59.6	0.5	61.5	45.3	59.3	0.2	61.2	50.1	59.6	0.5	61.5	48.1	59.4	0.3	61.3
47	573-585 Bergen Street	3	A	58.3	59.1	61.0	55.0	60.5	1.4	62.4	53.1	60.1	1.0	62.0	55.0	60.5	1.4	62.4	55.0	60.5	1.4	62.4	46.3	59.3	0.2	61.2	51.1	59.7	0.6	61.6	50.1	59.6	0.5	61.5
47		1	B	58.3	59.1	61.0	49.5	59.5	0.5	61.4	49.0	59.5	0.4	61.4	47.5	59.4	0.3	61.3	48.5	59.5	0.4	61.4	47.8	59.4	0.3	61.3	49.0	59.5	0.4	61.4	47.8	59.4	0.3	61.3
47		2	B	58.3	59.1	61.0	49.5	59.5	0.5	61.4	49.0	59.5	0.4	61.4	47.5	59.4	0.3	61.3	49.0	59.5	0.4	61.4	47.8	59.4	0.3	61.3	49.0	59.5	0.4	61.4	47.8	59.4	0.3	61.3
47		3	B	58.3	59.1	61.0	49.1	59.5	0.4	61.4	48.5	59.5	0.4	61.4	47.1	59.4	0.3	61.3	48.5	59.5	0.4	61.4	47.1	59.4	0.3	61.3	48.5	59.5	0.4	61.4	47.1	59.4	0.3	61.3
48		5	B	58.3	58.7	61.0	59.0	61.9	3.2	64.2	53.2	59.8	1.1	62.1	46.8	59.0	0.3	61.3	52.2	59.6	0.9	61.9	47.6	59.0	0.3	61.3	47.6	59.0	0.3	61.3	46.0	58.9	0.2	61.2
48		1	C	58.3	58.7	61.5	48.5	59.1	0.4	61.9	48.1	59.1	0.4	61.9	48.1	59.1	0.4	61.9	48.5	59.1	0.4	61.9	48.1	59.1	0.4	61.9	49.5	59.2	0.5	62.0	48.5	59.1	0.4	61.9
48		2	C	58.3	58.7	61.5	48.5	59.1	0.4	61.9	48.1	59.1	0.4	61.9	48.1	59.1	0.4	61.9	48.5	59.1	0.4	61.9	48.1	59.1	0.4	61.9	50.1	59.3	0.6	62.1	49.0	59.1	0.4	61.9
48		3	C	58.3	58.7	61.5	48.5	59.1	0.4	61.9	48.1	59.1	0.4	61.9	47.8	59.0	0.3	61.8	48.5	59.1	0.4	61.9	48.1	59.1	0.4	61.9	50.1	59.3	0.6	62.1	49.5	59.2	0.5	62.0
48		4	C	58.3	58.7	61.0	48.0	59.0	0.4	61.3	48.0	59.0	0.4	61.3	47.1	59.0	0.3	61.3	48.5	59.1	0.4	61.4	47.5	59.0	0.3	61.3	50.5	59.3	0.6	61.6	50.5	59.3	0.6	61.6
48	571-575 Carlton Avenue	5	C	58.3	58.7	61.0	48.5	59.1	0.4	61.4	48.0	59.0	0.4	61.3	47.1	59.0	0.3	61.3	48.5	59.1	0.4	61.4	47.5	59.0	0.3	61.3	49.1	59.1	0.5	61.4	48.0	59.0	0.4	61.3
48		1	D	58.3	58.7	61.5	49.8	59.2	0.5	62.0	49.8	59.2	0.5	62.0	49.8	59.2	0.5	62.0	50.5	59.3	0.6	62.1	49.8	59.2	0.5	62.0	53.5	59.8	1.1	62.6	51.5	59.5	0.8	62.3
48		2	D	58.3	58.7	61.5	50.1	59.3	0.6	62.1	50.1	59.3	0.6	62.1	49.8	59.2	0.5	62.0	51.0	59.4	0.7	62.2	49.8	59.2	0.5	62.0	53.5	59.8	1.1	62.6	52.1	59.6	0.9	62.4
48		3	D	58.3	58.7	61.5	50.5	59.3	0.6	62.1	50.1	59.3	0.6	62.1	50.5	59.3	0.6	62.1	52.1	59.6	0.9	62.4	50.1	59.3	0.6	62.1	54.2	60.0	1.3	62.8	53.5	59.8	1.1	62.6
48		4	D	58.3	58.7	61.5	51.0	59.4	0.7	62.2	51.0	59.4	0.7	62.2	51.5	59.5	0.8	62.3	52.8	59.7	1.0	62.5	51.0	59.4	0.7	62.2	55.8	60.5	1.8	63.3	55.0	60.2	1.5	63.0
48		5	D	58.3	58.7	61.0	50.5	59.3	0.6	61.6	52.1	59.6	0.9	61.9	52.1	59.6	0.9	61.9	52.8	59.7	1.0	62.0	52.1	59.6	0.9	61.9	56.6	60.8	2.1	63.1	57.5	61.1	2.5	63.4
49		1	B	58.3	58.7	61.0	49.1	59.1	0.5	61.4	48.1	59.1	0.4	61.4	44.3	58.8	0.2	61.1	46.2	58.9	0.2	61.2	44.3	58.8	0.2	61.1	48.1	59.1	0.4	61.4	47.2	59.0	0.3	61.3
49		2	B	58.3	58.7	61.0	51.1	59.4	0.7	61.7	50.1	59.3	0.6	61.6	45.4	58.9	0.2	61.2	47.3	59.0	0.3	61.3	45.4	58.9	0.2	61.2	48.2	59.1	0.4	61.4	47.3	59.0	0.3	61.3
49	561-569 Carlton Avenue	3	B	58.3	58.7	61.0	54.1	60.0	1.3	62.3	51.1	59.4	0.7	61.7	46.4	58.9	0.3	61.2	48.3	59.1	0.4	61.4	44.6	58.9	0.2	61.2	48.3	59.1	0.4	61.4	47.3	59.0	0.3	61.3
49		1	C	58.3	58.7	61.0	51.5	59.5	0.8	61.8	50.8	59.3	0.6	61.6	50.8	59.3	0.6	61.6	51.1	59.4	0.7	61.7	50.5	59.3	0.6	61.6	53.8	59.9	1.2	62.2	53.1	59.8	1.1	62.1
49		2	C	58.3	58.7	61.5	52.1	59.6	0.9	62.4	51.5	59.4	0.8	62.3	51.5	59.4	0.8	62.3	52.1	59.6	0.9	62.4	51.2	59.4	0.7	62.2	54.8	60.2	1.5	63.0	53.5	59.8	1.2	62.7
49		3	C	58.3	58.7	61.0	52.5	59.6	0.9	61.9	51.8	59.5	0.8	61.8	52.1	59.6	0.9	61.9	53.0	59.7	1.0	62.0	51.5	59.4	0.8	61.7	55.5	60.4	1.7	62.7	54.8	60.2	1.5	62.5
50		1	A	58.9	59.2	61.7	51.1	59.8	0.6	62.3	51.1	59.8	0.6	62.3	50.5	59.8	0.6	62.3	53.2	60.2	1.0	62.7	49.5	59.6	0.4	62.1	54.0	60.3	1.1	62.8	49.1	59.6	0.4	62.1
50		2	A	59.9	60.2	62.7	52.1	60.8	0.6	63.3	52.8	60.9	0.7	63.4	53.5	61.0	0.8	63.5	58.4	62.4	2.2	64.9	53.5	61.0	0.8	63.5	55.0	61.3	1.1	63.8	50.1	60.6	0.4	63.1
50		3	A	59.9	60.2	62.7	54.5	61.2	1.0	63.7	54.5	61.2	1.0	63.7	54.5	61.2	1.0	63.7	59.4	62.8	2.6	65.3	54.5	61.2	1.0	63.7	56.8	61.8	1.6	64.3	52.0	60.8	0.6	63.3
50		4	A	59.9	60.2	62.7	60.4	63.3	3.1	65.8	57.8	62.2	2.0	64.7	58.6	62.5	2.3	65.0	62.3	64.4	4.2	66.9	55.5	61.5	1.3	64.0	59.5	62.9	2.7	65.4	54.1	61.2	1.0	63.7
50		5	A	60.9	61.2	63.7	63.3	65.4	4.2	67.9	62.3	64.8	3.6	67.3	62.3	64.8	3.6	67.3	65.2	66.6	5.4	69.1	57.2	62.7	1.5	65.2	65.2	66.6	5.4	69.1	58.0	62.9	1.7	65.4
50		6	A	60.9	61.2	63.7	64.2	66.0	4.8	68.5	62.3	64.8	3.6	67.3	65.2	66.6	5.4	69.1	68.1	68.9	7.7	71.4	58.0	62.9	1.7	65.4	66.1	67.3	6.1	69.8	58.8	63.2	2.0	65.7
50		1	B	58.3	58.6	61.1	49.0	59.0	0.5	61.5	54.0	59.9	1.3	62.4	44.1	58.7	0.2	61.2	49.0	59.0	0.5	61.5	41.2	58.7	0.1	61.2	49.0	59.0	0.5	61.5	42.1	58.7	0.1	61.2
50		2	B	58.3	58.6	61.1	51.0	59.3	0.7	61.8	54.0	59.9	1.3	62.4	44.1	58.7	0.2	61.2	50.0	59.2	0.6	61.7	41.2	58.7	0.1	61.2	50.0	59.2	0.6	61.7	42.2	58.7	0.1	61.2
50		3	B	58.3	58.6	61.1	54.0	59.9	1.3	62.4	55.0	60.2	1.6	62.7	45.1	58.8	0.2	61.3	51.0	59.3	0.7	61.8	41.3	58.7	0.1	61.2	51.0	59.3	0.7	61.8	42.2	58.7	0.1	61.2
50	854 Pacific Street	4	B	58.3	58.6	61.1	59.0	61.8	3.2	64.3	55.0	60.2	1.6	62.7	46.1	58.8	0.2	61.3	54.0	59.9	1.3	62.4	41.4	58.7	0.1	61.2	49.1	59.0	0.5	61.5	42.3	58.7	0.1	61.2
50		5	B	58.3	58.6	61.1	62.0	63.6	5.0	66.1	56.0	60.5	1.9	63.0	48.2	59.0	0.4	61.5	56.0	60.5	1.9	63.0	41.8	58.7	0.1	61.2	49.1	59.1	0.5	61.6	43.5	58.7	0.1	61.2
50		6	B	58.3	58.6	61.1	66.0	66.7	8.1	69.2	56.0	60.5	1.9	63.0	54.1	59.9	1.3	62.4	60.0	62.4	3.8	64.9	42.2	58.7	0.1	61.2	50.2	59.2	0.6	61.7	44.6	58.8	0.2	61.3
50		1	C	58.3	58.6	61.1	51.1	59.3	0.7	61.8	53.0	59.7	1.1	62.2	45.2	58.8	0.2	61.3	50.1	59.2	0.6	61.7	41.5	58.7	0.1	61.2	50.1	59.2	0.6	61.7	44.3	58.7	0.2	61.2
50		2	C	58.3	58.6	61.1	53.1	59.7	1.1	62.2	55.0	60.2	1.6	62.7	46.3	58.8	0.2	61.3	51.1	59.3	0.7	61.8	42.6	58.7	0.1	61.2	52.1	59.5	0.9	62.0	44.4	58.7	0.2	61.2
50		3	C	58.3	58.6	61.1	57.0	60.9	2.3	63.4	55.1	60.2	1.6	62.7	48.3	59.0	0.4	61.5	53.1	59.7	1.1	62.2	44.0	58.7	0.1	61.2	55.1	60.2	1.6	62.7	45.6	58.8	0.2	61.3
50		4	C	58.3	58.6	61.1	62.1	63.7	5.1	66.2	56.2	60.6	2.0	63.1	50.8	59.3	0.7	61.8	55.3	60.2	1.7	62.7	49.2	59.1	0.5	61.6	56.2	60.6	2.0	63.1	49.2	59.1	0.5	61.6
50		5	C	58.3	58.6	61.1	66.1	66.8	8.2	69.3	58.3	61.5	2.9	64.0	56.5	60.7	2.1	63.2	61.2	63.1	4.5	65.6	51.8	59.4	0.8	61.9	60.2	62.5	3.9	65.0	54.8	60.1	1.5	62.6
50		6	C	58.3	58.6	61.1	67.1	67.6	9.0	70.1	60.3	62.5	3.9	65.0	60.3	62.5	3.9	65.0	64.1	65.2	6.6	67.7	53.5	59.7	1.2	62.2	63.1	64.4	5.9	66.9	57.5	61.1	2.5	63.6
51		1	A	58.3	58.6	61.1	43.1	58.7	0.1	61.2	44.1	58.7	0.2	61.2	40.3	58.6	0.1	61.1	44.1	58.7	0.2	61.2	38.4	58.6	0.0	61.1	45.1	58.8	0.2	61.3	39.3	58.6	0.1	61.1
51		2	A	58.3	58.6	61.1	43.5	58.7	0.1	61.2	43.5	58.7	0.1	61.2	41.0	58.7	0.1	61.2	44.4	58.7	0.2	61.2	39.5	58.6	0.1	61.1	45.3	58.8	0.2	61.3	40.2	58.6	0.1	61.1
51		3	A	58.3	58.6	61.1	45.2	58.8	0.2	61.3	44.5	58.7	0.2	61.2	42.5	58.7	0.1	61.2	45.2	58.8	0.2	61.3	42.0	58.7	0.1	61.2	46.0	58.8	0.2	61.3	42.0	58.7	0.1	61.2
51		1	B	58.3	58.6	61.1	54.0	59.9	1.3	62.4	51.1	59.3	0.7	61.8	46.2	58.8	0.2	61.3	48.1	59.0	0.4	61.5	40.6	58.7	0.1	61.2	44.3	58.7	0.2	61.2	39.8	58.6	0.1	61.1
51		2	B	58.3	58.6	61.1	58.0	61.3	2.7	63.8	56.0	60.5	1.9	63.0	49.1	59.1	0.5	61.6	50.1	59.2	0.6	61.7	41.0	58.7	0.1	61.2	44.4	58.7	0.2	61.2	40.2	58.6	0.1	61.1
51	878 Pacific Street	3	B	58.3	58.6	61.1	59.0	61.8	3.2	64.3	59.0	61.8	3.2	64.3	52.1	59.5	0.9	62.0	56.0	60.5	1.9	63.0	41.8	58.7	0.1	61.2	45.3	58.8	0.2	61.3	40.2	58.6	0.1	61.1
51		1	C	58.3	58.6	61.1	49.3	59.1	0.5	61.6	52.2	59.5	0.9	62.0	44.2	58.7	0.2	61.2	48.4	59.0	0.4	61.5	44.2	58.7	0.2	61.2	51.2	59.3	0.7	61.8	43.5	58.7	0.1	61.2
51		2	C	58.3	58.6	61.1	57.1	60.9	2.3	63.4	53.3	59.7	1.1	62.2	47.5	58.9	0.3	61.4	52.4	59.5	0.9	62.0	48.2	59.0	0.4	61.5	53.3	59.7	1.1	62.2	45.5	58.8	0.2	61.3
51		3	C	58.3	58.6	61.1	61.1	63.0	4.5	65.5	54.5	60.0	1.4	62.5	52.0	59.4	0.9	61.9	57.3	61.0	2.4	63.5	49.8	59.1	0.5	61.6	55.4	60.3	1.7	62.8	48.5	59.0	0.4	61.5
51		1	D	58.9	59.2	61.7	53.3	60.2	1.0	62.7	54.3	60.4	1.2	62.9	55.2	60.7	1.5	63.2	58.1	61.7	2.5	64.2	53.3	60.2	1.0	62.7	57.1	61.3	2.1	63.8	51.5	59.9	0.7	62.4
51		2	D	58.9	59.2	61.7	60.2	62.7	3.5	65.2	57.3	61.4	2.2	63.9	58.3	61.8	2.6	64.3	61.1	63.3	4.1	65.8	56.4	61.0	1.8	63.5	59.2	62.2	3.0	64.7	53.8	60.3	1.1	62.8
51		3	D	58.9	59.2	61.7	59.3	62.3	3.1	64.8	57.5	61.4	2.2	63.9	58.4	61.8	2.6	64.3	62.2	63.9	4.7	66.4	57.5	61.4	2.2	63.9	62.2	63.9	4.7	66.4	57.5	61.4	2.2	63.9

Atlantic Yards Redevelopment SEIS Construction Noise

Phasing Plan 3 Noise Analysis Results

Receptor Sites	Address	Elevation (floor)	Façade	Existing Leq(1)	NB Leq(1)	NB L10	2032 - December Leq Const	2032 - December Leq Total	2032 - December Leq Change	2032 - December L10 Total	2033 - November Leq Const	2033 - November Leq Total	2033 - November Leq Change	2033 - November L10 Total	2034 - June Leq Const	2034 - June Leq Total	2034 - June Leq Change	2034 - June L10 Total	2035 - October Leq Const	2035 - October Leq Total	2035 - October Leq Change	2035 - October L10 Total
46	566-570 Vanderbilt Ave	1	B	60.1	60.4	62.8	46.5	60.6	0.2	63.0	45.5	60.5	0.1	62.9	45.3	60.5	0.1	62.9	45.5	60.5	0.1	62.9
46		2	B	60.1	60.4	62.8	46.5	60.6	0.2	63.0	45.5	60.5	0.1	62.9	45.3	60.5	0.1	62.9	45.5	60.5	0.1	62.9
46		3	B	60.1	60.4	62.8	46.5	60.6	0.2	63.0	45.5	60.5	0.1	62.9	45.3	60.5	0.1	62.9	45.5	60.5	0.1	62.9
46		4	B	60.1	60.4	62.8	46.5	60.6	0.2	63.0	45.5	60.5	0.1	62.9	45.3	60.5	0.1	62.9	45.5	60.5	0.1	62.9
46		5	B	60.1	60.4	62.8	46.5	60.6	0.2	63.0	45.5	60.5	0.1	62.9	45.5	60.5	0.1	62.9	45.5	60.5	0.1	62.9
46		1	C	58.3	58.6	61.0	47.5	58.9	0.3	61.3	46.5	58.8	0.3	61.2	46.3	58.8	0.2	61.2	46.5	58.8	0.3	61.2
46		2	C	58.3	58.6	61.0	47.2	58.9	0.3	61.3	46.5	58.8	0.3	61.2	46.3	58.8	0.2	61.2	46.5	58.8	0.3	61.2
46		3	C	58.3	58.6	61.0	46.5	58.8	0.3	61.2	45.6	58.8	0.2	61.2	45.3	58.8	0.2	61.2	45.6	58.8	0.2	61.2
46		4	C	58.3	58.6	61.0	46.5	58.8	0.3	61.2	45.6	58.8	0.2	61.2	45.3	58.8	0.2	61.2	45.6	58.8	0.2	61.2
46		5	C	58.3	58.6	61.0	46.5	58.8	0.3	61.2	46.2	58.8	0.2	61.2	45.6	58.8	0.2	61.2	45.6	58.8	0.2	61.2
46		1	D	58.3	58.6	61.0	41.8	58.7	0.1	61.1	38.8	58.6	0.0	61.0	37.0	58.6	0.0	61.0	38.8	58.6	0.0	61.0
46		2	D	58.3	58.6	61.0	42.8	58.7	0.1	61.1	39.8	58.6	0.1	61.0	38.0	58.6	0.0	61.0	39.1	58.6	0.0	61.0
46		3	D	58.3	58.6	61.0	43.5	58.7	0.1	61.1	44.2	58.7	0.2	61.1	43.5	58.7	0.1	61.1	41.0	58.7	0.1	61.1
46		4	D	58.3	58.6	61.0	45.5	58.8	0.2	61.2	46.8	58.9	0.3	61.3	45.0	58.8	0.2	61.2	43.8	58.7	0.1	61.1
46		5	D	58.3	58.6	61.0	46.1	58.8	0.2	61.2	47.5	58.9	0.3	61.3	45.0	58.8	0.2	61.2	44.1	58.7	0.2	61.1
47	573-585 Bergen Street	1	A	58.3	59.1	61.0	46.2	59.3	0.2	61.2	47.1	59.4	0.3	61.3	44.3	59.2	0.1	61.1	43.3	59.2	0.1	61.1
47		2	A	58.3	59.1	61.0	48.1	59.4	0.3	61.3	48.1	59.4	0.3	61.3	44.3	59.2	0.1	61.1	44.3	59.2	0.1	61.1
47		3	A	58.3	59.1	61.0	49.2	59.5	0.4	61.4	49.2	59.5	0.4	61.4	45.4	59.3	0.2	61.2	45.4	59.3	0.2	61.2
47		1	B	58.3	59.1	61.0	47.2	59.4	0.3	61.3	47.0	59.3	0.3	61.2	46.8	59.3	0.2	61.2	47.5	59.4	0.3	61.3
47		2	B	58.3	59.1	61.0	47.2	59.4	0.3	61.3	47.0	59.3	0.3	61.2	47.0	59.3	0.3	61.2	47.5	59.4	0.3	61.3
47		3	B	58.3	59.1	61.0	46.5	59.3	0.2	61.2	46.5	59.3	0.2	61.2	46.2	59.3	0.2	61.2	46.8	59.3	0.2	61.2
48	571-575 Carlton Avenue	5	B	58.3	58.7	61.0	44.5	58.8	0.2	61.1	46.8	59.0	0.3	61.3	43.8	58.8	0.1	61.1	43.8	58.8	0.1	61.1
48		1	C	58.3	58.7	61.5	47.2	59.0	0.3	61.8	48.5	59.1	0.4	61.9	47.5	59.0	0.3	61.8	48.1	59.1	0.4	61.9
48		2	C	58.3	58.7	61.5	47.2	59.0	0.3	61.8	49.0	59.1	0.4	61.9	47.2	59.0	0.3	61.8	48.5	59.1	0.4	61.9
48		3	C	58.3	58.7	61.5	47.2	59.0	0.3	61.8	47.8	59.0	0.3	61.8	47.5	59.0	0.3	61.8	48.5	59.1	0.4	61.9
48		4	C	58.3	58.7	61.0	46.8	59.0	0.3	61.3	47.5	59.0	0.3	61.3	47.1	59.0	0.3	61.3	49.1	59.1	0.5	61.4
48		5	C	58.3	58.7	61.0	46.2	58.9	0.2	61.2	47.1	59.0	0.3	61.3	46.8	59.0	0.3	61.3	49.8	59.2	0.5	61.5
48		1	D	58.3	58.7	61.5	48.8	59.1	0.4	61.9	52.1	59.6	0.9	62.4	50.5	59.3	0.6	62.1	52.1	59.6	0.9	62.4
48		2	D	58.3	58.7	61.5	49.2	59.1	0.5	62.0	52.8	59.7	1.0	62.5	50.5	59.3	0.6	62.1	52.8	59.7	1.0	62.5
48		3	D	58.3	58.7	61.5	49.8	59.2	0.5	62.0	52.8	59.7	1.0	62.5	51.0	59.4	0.7	62.2	53.5	59.8	1.1	62.6
48		4	D	58.3	58.7	61.5	50.1	59.3	0.6	62.1	53.5	59.8	1.1	62.6	51.5	59.5	0.8	62.3	53.5	59.8	1.1	62.6
48		5	D	58.3	58.7	61.0	51.0	59.4	0.7	61.7	54.2	60.0	1.3	62.3	52.1	59.6	0.9	61.9	54.2	60.0	1.3	62.3
49	561-569 Carlton Avenue	1	B	58.3	58.7	61.0	42.5	58.8	0.1	61.1	44.3	58.8	0.2	61.1	43.4	58.8	0.1	61.1	46.2	58.9	0.2	61.2
49		2	B	58.3	58.7	61.0	43.6	58.8	0.1	61.1	45.4	58.9	0.2	61.2	43.6	58.8	0.1	61.1	46.3	58.9	0.2	61.2
49		3	B	58.3	58.7	61.0	43.8	58.8	0.1	61.1	46.4	58.9	0.3	61.2	44.6	58.9	0.2	61.2	46.4	58.9	0.3	61.2
49		1	C	58.3	58.7	61.0	50.0	59.2	0.5	61.5	53.1	59.8	1.1	62.1	51.5	59.5	0.8	61.8	53.8	59.9	1.2	62.2
49		2	C	58.3	58.7	61.5	51.2	59.4	0.7	62.2	54.1	60.0	1.3	62.8	52.1	59.6	0.9	62.4	54.8	60.2	1.5	63.0
49		3	C	58.3	58.7	61.0	51.8	59.5	0.8	61.8	54.1	60.0	1.3	62.3	52.5	59.6	0.9	61.9	55.5	60.4	1.7	62.7
50	854 Pacific Street	1	A	58.9	59.2	61.7	49.1	59.6	0.4	62.1	47.3	59.5	0.3	62.0	47.2	59.5	0.3	62.0	47.3	59.5	0.3	62.0
50		2	A	59.9	60.2	62.7	50.1	60.6	0.4	63.1	48.3	60.5	0.3	63.0	48.2	60.5	0.3	63.0	48.3	60.5	0.3	63.0
50		3	A	59.9	60.2	62.7	51.5	60.8	0.6	63.3	49.2	60.5	0.3	63.0	49.3	60.5	0.3	63.0	49.2	60.5	0.3	63.0
50		4	A	59.9	60.2	62.7	54.1	61.2	1.0	63.7	50.4	60.6	0.4	63.1	50.2	60.6	0.4	63.1	50.2	60.6	0.4	63.1
50		5	A	60.9	61.2	63.7	59.6	63.5	2.3	66.0	51.5	61.6	0.4	64.1	51.2	61.6	0.4	64.1	51.1	61.6	0.4	64.1
50		6	A	60.9	61.2	63.7	61.4	64.3	3.1	66.8	51.5	61.6	0.4	64.1	51.2	61.6	0.4	64.1	51.1	61.6	0.4	64.1
50		1	B	58.3	58.6	61.1	45.1	58.8	0.2	61.3	35.6	58.6	0.0	61.1	34.0	58.6	0.0	61.1	35.6	58.6	0.0	61.1
50		2	B	58.3	58.6	61.1	45.1	58.8	0.2	61.3	35.8	58.6	0.0	61.1	34.2	58.6	0.0	61.1	35.8	58.6	0.0	61.1
50		3	B	58.3	58.6	61.1	45.1	58.8	0.2	61.3	36.0	58.6	0.0	61.1	34.5	58.6	0.0	61.1	36.0	58.6	0.0	61.1
50		4	B	58.3	58.6	61.1	45.2	58.8	0.2	61.3	36.5	58.6	0.0	61.1	35.1	58.6	0.0	61.1	36.5	58.6	0.0	61.1
50		5	B	58.3	58.6	61.1	45.3	58.8	0.2	61.3	37.5	58.6	0.0	61.1	36.5	58.6	0.0	61.1	38.1	58.6	0.0	61.1
50		6	B	58.3	58.6	61.1	46.4	58.8	0.3	61.3	38.5	58.6	0.0	61.1	37.8	58.6	0.0	61.1	39.0	58.6	0.0	61.1
50		1	C	58.3	58.6	61.1	46.2	58.8	0.2	61.3	37.5	58.6	0.0	61.1	36.1	58.6	0.0	61.1	37.5	58.6	0.0	61.1
50		2	C	58.3	58.6	61.1	46.3	58.8	0.2	61.3	38.1	58.6	0.0	61.1	37.0	58.6	0.0	61.1	38.1	58.6	0.0	61.1
50		3	C	58.3	58.6	61.1	48.3	59.0	0.4	61.5	39.5	58.6	0.1	61.1	38.8	58.6	0.0	61.1	39.5	58.6	0.1	61.1
50		4	C	58.3	58.6	61.1	50.8	59.3	0.7	61.8	43.8	58.7	0.1	61.2	43.5	58.7	0.1	61.2	43.8	58.7	0.1	61.2
50		5	C	58.3	58.6	61.1	56.5	60.7	2.1	63.2	47.3	58.9	0.3	61.4	47.2	58.9	0.3	61.4	47.3	58.9	0.3	61.4
50		6	C	58.3	58.6	61.1	59.3	62.0	3.4	64.5	48.3	59.0	0.4	61.5	48.2	59.0	0.4	61.5	48.3	59.0	0.4	61.5
51	878 Pacific Street	1	A	58.3	58.6	61.1	41.2	58.7	0.1	61.2	35.0	58.6	0.0	61.1	33.5	58.6	0.0	61.1	35.0	58.6	0.0	61.1
51		2	A	58.3	58.6	61.1	41.8	58.7	0.1	61.2	37.0	58.6	0.0	61.1	36.1	58.6	0.0	61.1	37.0	58.6	0.0	61.1
51		3	A	58.3	58.6	61.1	43.1	58.7	0.1	61.2	40.2	58.6	0.1	61.1	39.8	58.6	0.1	61.1	40.2	58.6	0.1	61.1
51		1	B	58.3	58.6	61.1	41.5	58.7	0.1	61.2	36.1	58.6	0.0	61.1	35.0	58.6	0.0	61.1	36.1	58.6	0.0	61.1
51		2	B	58.3	58.6	61.1	41.8	58.7	0.1	61.2	37.0	58.6	0.0	61.1	36.1	58.6	0.0	61.1	37.0	58.6	0.0	61.1
51		3	B	58.3	58.6	61.1	41.8	58.7	0.1	61.2	37.0	58.6	0.0	61.1	36.1	58.6	0.0	61.1	37.0	58.6	0.0	61.1
51		1	C	58.3	58.6	61.1	44.2	58.7	0.2	61.2	40.1	58.6	0.1	61.1	39.8	58.6	0.1	61.1	40.1	58.6	0.1	61.1
51		2	C	58.3	58.6	61.1	47.5	58.9	0.3	61.4	42.8	58.7	0.1	61.2	42.6	58.7	0.1	61.2	42.6	58.7	0.1	61.2
51		3	C	58.3	58.6	61.1	50.5	59.2	0.6	61.7	45.4	58.8	0.2	61.3	45.4	58.8	0.2	61.3	45.4	58.8	0.2	61.3
51		1	D	58.9	59.2	61.7	51.5	59.9	0.7	62.4	45.0	59.4	0.2	61.9	43.5	59.3	0.1	61.8	48.2	59.5	0.3	62.0
51		2	D	58.9	59.2	61.7	54.6	60.5	1.3	63.0	47.8	59.5	0.3	62.0	46.6	59.4	0.2	61.9	49.5	59.6	0.4	62.1
51		3	D	58.9	59.2	61.7	58.4	61.8	2.6	64.3	49.5	59.6	0.4	62.1	48.4	59.5	0.3	62.0	50.1	59.7	0.5	62.2

Atlantic Yards Redevelopment SEIS Construction Noise

Phasing Plan 3 Noise Analysis Results

Receptor Sites	Address	Elevation (floor)	Façade	Existing Leq(1)	NB Leq(1)	NB L10	2018 - June Leq Const	2018 - June Leq Total	2018 - June Leq Change	2018 - June L10 Total	2019 - January Leq Const	2019 - January Leq Total	2019 - January Leq Change	2019 - January L10 Total	2020 - February Leq Const	2020 - February Leq Total	2020 - February Leq Change	2020 - February L10 Total	2021 - March Leq Const	2021 - March Leq Total	2021 - March Leq Change	2021 - March L10 Total	2025 - July Leq Const	2025 - July Leq Total	2025 - July Leq Change	2025 - July L10 Total	2026 - June Leq Const	2026 - June Leq Total	2026 - June Leq Change	2026 - June L10 Total	2026 - November Leq Const	2026 - November Leq Total	2026 - November Leq Change	2026 - November L10 Total
52	870-878 Pacific Street	1	A	58.3	58.6	61.1	47.1	58.9	0.3	61.4	47.1	58.9	0.3	61.4	48.5	59.0	0.4	61.5	47.1	58.9	0.3	61.4	50.0	59.1	0.6	61.6	51.6	59.4	0.8	61.9	51.6	59.4	0.8	61.9
52		2	A	58.3	58.6	61.1	47.5	58.9	0.3	61.4	47.5	58.9	0.3	61.4	48.8	59.0	0.4	61.5	47.5	58.9	0.3	61.4	50.2	59.2	0.6	61.7	51.8	59.4	0.8	61.9	52.6	59.6	1.0	62.1
52		3	A	58.3	58.6	61.1	48.1	59.0	0.4	61.5	48.1	59.0	0.4	61.5	48.8	59.0	0.4	61.5	48.1	59.0	0.4	61.5	50.2	59.2	0.6	61.7	51.8	59.4	0.8	61.9	52.6	59.6	1.0	62.1
52		1	B	58.3	58.6	61.1	37.5	58.6	0.0	61.1	37.5	58.6	0.0	61.1	37.1	58.6	0.0	61.1	36.8	58.6	0.0	61.1	38.0	58.6	0.0	61.1	39.1	58.6	0.0	61.1	39.1	58.6	0.0	61.1
52		2	B	58.3	58.6	61.1	39.5	58.6	0.1	61.1	39.5	58.6	0.1	61.1	39.2	58.6	0.0	61.1	39.0	58.6	0.0	61.1	39.8	58.6	0.1	61.1	40.5	58.7	0.1	61.2	40.5	58.7	0.1	61.2
52		3	B	58.3	58.6	61.1	43.4	58.7	0.1	61.2	43.4	58.7	0.1	61.2	43.4	58.7	0.1	61.2	43.4	58.7	0.1	61.2	43.6	58.7	0.1	61.2	44.0	58.7	0.1	61.2	44.2	58.7	0.2	61.2
52		1	C	58.3	58.6	61.1	35.3	58.6	0.0	61.1	35.3	58.6	0.0	61.1	34.3	58.6	0.0	61.1	34.3	58.6	0.0	61.1	36.2	58.6	0.0	61.1	38.1	58.6	0.0	61.1	39.1	58.6	0.0	61.1
52		2	C	58.3	58.6	61.1	35.8	58.6	0.0	61.1	35.8	58.6	0.0	61.1	35.1	58.6	0.0	61.1	35.1	58.6	0.0	61.1	36.5	58.6	0.0	61.1	38.0	58.6	0.0	61.1	38.0	58.6	0.0	61.1
52		3	C	58.3	58.6	61.1	38.5	58.6	0.0	61.1	38.5	58.6	0.0	61.1	36.5	58.6	0.0	61.1	37.1	58.6	0.0	61.1	39.2	58.6	0.0	61.1	40.0	58.6	0.1	61.1	40.8	58.7	0.1	61.2
52		1	D	58.3	58.6	61.1	36.1	58.6	0.0	61.1	36.1	58.6	0.0	61.1	35.5	58.6	0.0	61.1	35.5	58.6	0.0	61.1	36.8	58.6	0.0	61.1	38.2	58.6	0.0	61.1	38.2	58.6	0.0	61.1
52		2	D	58.3	58.6	61.1	36.0	58.6	0.0	61.1	36.0	58.6	0.0	61.1	36.0	58.6	0.0	61.1	36.0	58.6	0.0	61.1	37.1	58.6	0.0	61.1	38.5	58.6	0.0	61.1	38.5	58.6	0.0	61.1
52		3	D	58.3	58.6	61.1	43.2	58.7	0.1	61.2	43.2	58.7	0.1	61.2	43.2	58.7	0.1	61.2	41.8	58.7	0.1	61.2	45.6	58.8	0.2	61.3	47.4	58.9	0.3	61.4	48.3	59.0	0.4	61.5
53	719-727 Dean St	1	A	58.3	58.6	61.1	42.2	58.7	0.1	61.2	42.2	58.7	0.1	61.2	43.2	58.7	0.1	61.2	42.2	58.7	0.1	61.2	44.1	58.7	0.2	61.2	46.1	58.8	0.2	61.3	47.1	58.9	0.3	61.4
53		2	A	58.3	58.6	61.1	42.3	58.7	0.1	61.2	42.3	58.7	0.1	61.2	43.3	58.7	0.1	61.2	42.3	58.7	0.1	61.2	44.2	58.7	0.2	61.2	47.1	58.9	0.3	61.4	48.1	59.0	0.4	61.5
53		1	C	58.3	58.6	61.1	38.2	58.6	0.0	61.1	38.2	58.6	0.0	61.1	37.5	58.6	0.0	61.1	36.8	58.6	0.0	61.1	39.0	58.6	0.0	61.1	40.6	58.7	0.1	61.2	41.5	58.7	0.1	61.2
53		2	C	58.3	58.6	61.1	38.8	58.6	0.0	61.1	38.8	58.6	0.0	61.1	38.1	58.6	0.0	61.1	38.1	58.6	0.0	61.1	39.5	58.6	0.1	61.1	41.0	58.7	0.1	61.2	41.8	58.7	0.1	61.2
53		1	D	58.3	58.6	61.1	38.5	58.6	0.0	61.1	38.5	58.6	0.0	61.1	37.6	58.6	0.0	61.1	37.6	58.6	0.0	61.1	39.4	58.6	0.1	61.1	41.3	58.7	0.1	61.2	42.2	58.7	0.1	61.2
53		2	D	58.3	58.6	61.1	38.8	58.6	0.0	61.1	38.8	58.6	0.0	61.1	38.0	58.6	0.0	61.1	38.0	58.6	0.0	61.1	39.6	58.6	0.1	61.1	41.4	58.7	0.1	61.2	42.3	58.7	0.1	61.2
54	683 Dean St	1	A	58.3	58.6	61.1	46.4	58.8	0.3	61.3	46.4	58.8	0.3	61.3	43.8	58.7	0.1	61.2	44.6	58.8	0.2	61.3	46.4	58.8	0.3	61.3	47.3	58.9	0.3	61.4	47.3	58.9	0.3	61.4
54		2	A	58.3	58.6	61.1	56.1	60.5	1.9	63.0	56.1	60.5	1.9	63.0	53.2	59.7	1.1	62.2	55.1	60.2	1.6	62.7	58.1	61.3	2.8	63.8	56.1	60.5	1.9	63.0	57.1	60.9	2.3	63.4
54		1	B	58.3	58.6	61.1	38.5	58.6	0.0	61.1	38.5	58.6	0.0	61.1	38.5	58.6	0.0	61.1	37.6	58.6	0.0	61.1	40.3	58.6	0.1	61.1	43.2	58.7	0.1	61.2	44.1	58.7	0.2	61.2
54		2	B	58.3	58.6	61.1	42.6	58.7	0.1	61.2	42.6	58.7	0.1	61.2	41.0	58.7	0.1	61.2	40.2	58.6	0.1	61.1	43.5	58.7	0.1	61.2	45.3	58.8	0.2	61.3	46.3	58.8	0.2	61.3
54		1	C	58.3	58.6	61.1	40.6	58.7	0.1	61.2	40.6	58.7	0.1	61.2	39.8	58.6	0.1	61.1	39.8	58.6	0.1	61.1	42.4	58.7	0.1	61.2	45.2	58.8	0.2	61.3	45.2	58.8	0.2	61.3
54		2	C	58.3	58.6	61.1	49.2	59.1	0.5	61.6	49.2	59.1	0.5	61.6	50.1	59.2	0.6	61.7	49.2	59.1	0.5	61.6	52.1	59.5	0.9	62.0	56.0	60.5	1.9	63.0	57.0	60.9	2.3	63.4
54		1	D	58.3	58.6	61.1	40.5	58.7	0.1	61.2	40.5	58.7	0.1	61.2	39.6	58.6	0.1	61.1	39.6	58.6	0.1	61.1	43.3	58.7	0.1	61.2	45.2	58.8	0.2	61.3	45.2	58.8	0.2	61.3
54		2	D	58.3	58.6	61.1	54.1	59.9	1.3	62.4	54.1	59.9	1.3	62.4	52.2	59.5	0.9	62.0	54.1	59.9	1.3	62.4	57.1	60.9	2.3	63.4	56.1	60.5	1.9	63.0	56.1	60.5	1.9	63.0
55	579-583 Vanderbilt Ave	1	B	58.3	58.6	61.1	41.2	58.7	0.1	61.2	41.2	58.7	0.1	61.2	40.3	58.6	0.1	61.1	40.3	58.6	0.1	61.1	43.1	58.7	0.1	61.2	46.1	58.8	0.2	61.3	46.1	58.8	0.2	61.3
55		2	B	58.3	58.6	61.1	42.3	58.7	0.1	61.2	42.3	58.7	0.1	61.2	41.3	58.7	0.1	61.2	41.3	58.7	0.1	61.2	44.2	58.7	0.2	61.2	47.1	58.9	0.3	61.4	47.1	58.9	0.3	61.4
55		3	B	58.3	58.6	61.1	45.2	58.8	0.2	61.3	45.2	58.8	0.2	61.3	44.3	58.7	0.2	61.2	43.3	58.7	0.1	61.2	47.1	58.9	0.3	61.4	49.1	59.0	0.5	61.5	50.1	59.2	0.6	61.7
55		4	B	58.3	58.6	61.1	50.1	59.2	0.6	61.7	50.1	59.2	0.6	61.7	48.2	59.0	0.4	61.5	47.2	58.9	0.3	61.4	50.1	59.2	0.6	61.7	52.1	59.5	0.9	62.0	52.1	59.5	0.9	62.0
55		1	C	60.9	61.2	63.7	47.6	61.4	0.2	63.9	47.6	61.4	0.2	63.9	48.5	61.4	0.2	63.9	49.4	61.5	0.3	64.0	50.3	61.5	0.3	64.0	56.1	62.4	1.2	64.9	57.1	62.6	1.4	65.1
55		2	C	61.9	62.2	64.7	48.0	62.4	0.2	64.9	48.0	62.4	0.2	64.9	48.8	62.4	0.2	64.9	49.6	62.4	0.2	64.9	51.4	62.5	0.3	65.0	57.1	63.4	1.2	65.9	58.1	63.6	1.4	66.1
55		3	C	61.9	62.2	64.7	52.3	62.6	0.4	65.1	52.3	62.6	0.4	65.1	49.6	62.4	0.2	64.9	49.6	62.4	0.2	64.9	57.1	63.4	1.2	65.9	57.1	63.4	1.2	65.9	58.1	63.6	1.4	66.1
55		4	C	61.9	62.2	64.7	56.1	63.2	1.0	65.7	56.1	63.2	1.0	65.7	51.4	62.5	0.3	65.0	50.5	62.5	0.3	65.0	58.1	63.6	1.4	66.1	58.1	63.6	1.4	66.1	60.1	64.3	2.1	66.8
55		1	D	64.9	65.2	67.7	58.3	66.0	0.8	68.5	58.3	66.0	0.8	68.5	55.5	65.6	0.4	68.1	57.3	65.9	0.7	68.4	62.1	66.9	1.7	69.4	60.2	66.4	1.2	68.9	62.1	66.9	1.7	69.4
55		2	D	64.9	65.2	67.7	58.3	66.0	0.8	68.5	58.3	66.0	0.8	68.5	55.6	65.7	0.5	68.2	57.4	65.9	0.7	68.4	62.1	66.9	1.7	69.4	61.2	66.6	1.4	69.1	62.1	66.9	1.7	69.4
55		3	D	64.9	65.2	67.7	58.3	66.0	0.8	68.5	58.3	66.0	0.8	68.5	55.6	65.7	0.5	68.2	58.3	66.0	0.8	68.5	63.1	67.3	2.1	69.8	62.1	66.9	1.7	69.4	63.1	67.3	2.1	69.8
55		4	D	64.9	65.2	67.7	58.3	66.0	0.8	68.5	58.3	66.0	0.8	68.5	55.6	65.7	0.5	68.2	58.3	66.0	0.8	68.5	63.1	67.3	2.1	69.8	63.1	67.3	2.1	69.8	65.1	68.1	2.9	70.6
56	573-577 Vanderbilt Ave	1	A	58.3	58.6	61.1	45.5	58.8	0.2	61.3	45.5	58.8	0.2	61.3	42.2	58.7	0.1	61.2	42.2	58.7	0.1	61.2	45.5	58.8	0.2	61.3	47.3	58.9	0.3	61.4	48.3	59.0	0.4	61.5
56		2	A	58.3	58.6	61.1	47.4	58.9	0.3	61.4	47.4	58.9	0.3	61.4	44.0	58.7	0.1	61.2	44.0	58.7	0.1	61.2	47.4	58.9	0.3	61.4	49.3	59.1	0.5	61.6	49.3	59.1	0.5	61.6
56		3	A	58.3	58.6	61.1	50.2	59.2	0.6	61.7	50.2	59.2	0.6	61.7	45.6	58.8	0.2	61.3	45.6	58.8	0.2	61.3	50.2	59.2	0.6	61.7	51.2	59.3	0.7	61.8	52.1	59.5	0.9	62.0
56		1	B	64.9	65.2	67.7	58.3	66.0	0.8	68.5	58.3	66.0	0.8	68.5	55.6	65.7	0.5	68.2	57.4	65.9	0.7	68.4	61.2	66.6	1.4	69.1	61.2	66.6	1.4	69.1	63.1	67.3	2.1	69.8
56		2	B	64.9	65.2	67.7	58.4	66.0	0.8	68.5	58.4	66.0	0.8	68.5	55.8	65.7	0.5	68.2	57.5	65.9	0.7	68.4	62.2	67.0	1.8	69.5	61.2	66.7	1.5	69.2	63.1	67.3	2.1	69.8
56		3	B	64.9	65.2	67.7	58.5	66.0	0.8	68.5	58.5	66.0	0.8	68.5	56.0	65.7	0.5	68.2	58.5	66.0	0.8	68.5	62.2	67.0	1.8	69.5	62.2	67.0	1.8	69.5	64.1	67.7	2.5	70.2
57	565-569 Vanderbilt Ave	1	A	64.9	65.2	67.7	58.8	66.1	0.9	68.6	58.8	66.1	0.9	68.6	56.5	65.7	0.5	68.2	58.0	66.0	0.8	68.5	61.4	66.7	1.5	69.2	61.4	66.7	1.5	69.2	62.3	67.0	1.8	69.5
57		2	A	65.9	66.2	68.7	59.2	67.0	0.8	69.5	59.2	67.0	0.8	69.5	57.1	66.7	0.5	69.2	58.5	66.9	0.7	69.4	61.6	67.5	1.3	70.0	61.6	67.5	1.3	70.0	63.4	68.0	1.8	70.5
57		3	A	65.9	66.2	68.7	59.2	67.0	0.8	69.5	59.2	67.0	0.8	69.5	57.1	66.7	0.5	69.2	58.5	66.9	0.7	69.4	61.6	67.5	1.3	70.0	62.5	67.7	1.5	70.2	63.4	68.0	1.8	70.5
57		4	A	64.9	65.2	67.7	59.2	66.2	1.0	68.7	59.2	66.2	1.0	68.7	57.1	65.8	0.6	68.3	59.2	66.2	1.0	68.7	62.5	67.1	1.9	69.6	63.4	67.4	2.2	69.9	65.3	68.2	3.0	70.7
57		1	B	61.9	62.2	64.7	53.1	62.7	0.5	65.2	53.1	62.7	0.5	65.2	54.0	62.8	0.6	65.3	52.5	62.6	0.4	65.1	55.1	63.0	0.8	65.5	58.0	63.6	1.4	66.1	59.6	64.1	1.9	66.6
57		2	B	62.9	63.2	65.7	53.8	63.7	0.5	66.2	53.8	63.7	0.5	66.2	54.5	63.8	0.6	66.3	53.2	63.6	0.4	66.1	55.5	63.9	0.7	66.4	58.2	64.4	1.2	66.9	59.8	64.8	1.6	67.3
57		3	B	62.9	63.2	65.7	56.5	64.0	0.8	66.5	56.5	64.0	0.8	66.5	55.5	63.9	0.7	66.4	54.5	63.7	0.5	66.2	57.8	64.3	1.1	66.8	59.2	64.7	1.5	67.2	60.0	64.9	1.7	67.4
57		4	B	62.9	63.2	65.7	58.5	64.5	1.3	67.0	58.5	64.5	1.3	67.0	56.5	64.0	0.8	66.5	55.5	63.9	0.7	66.4	60.0	64.9	1.7	67.4	60.8	65.2	2.0	67.7	61.6	65.5	2.3	68.0
57		1	C	58.3	58.6	61.1	41.5	58.7	0.1	61.2	41.5	58.7	0.1	61.2	41.0	58.7	0.1	61.2	41.0	58.7	0.1	61.2	42.8	58.7	0.1	61.2	45.8	58.8	0.2	61.3	48.4	59.0	0.4	61.5
57		2	C	58.3	58.6	61.1	43.8	58.7	0.1	61.2	43.8	58.7	0.1	61.2	44.5	58.7	0.2	61.2	43.1	58.7	0.1	61.2	47.6	58.9	0.3	61.4	48.5	59.0	0.4	61.5	50.3	59.2	0.6	61.7
57		3	C	58.3	58.6	61.1	45.5	58.8	0.2	61.3	45.5	58.8	0.2	61.3	45.5	58.8	0.2	61.3	44.1	58.7	0.2	61.2	47.8	58.9	0.3	61.4	49.5	59.1	0.5	61.6	51.3	59.3	0.7	61.8
57		4	C	58.3	58.6	61.1	48.2	59.0	0.4	61.5	48.2	59.0	0.4	61.5	47.5	58.9	0.3	61.4	47.5	58.9	0.3	61.4	50.6	59.2	0.6	61.7	51.5	59.4	0.8	61.9	53.3	59.7	1.1	62.2
58	724-742 Dean Street	1	A	58.3	58.6	61.1	34.4	58.6	0.0	61.1	34.4	58.6	0.0	61.1	34.4	58.6	0.0	61.1	34.4	58.6	0.0	61.1	36.3	58.6	0.0	61.1	38.2	58.6	0.0	61.1	39.1	58.6	0.0	61.1
58		2	A	58.3	58.6	61.1	36.8	58.6	0.0	61.1	36.8	58.6	0.0	61.1	36.0	58.6	0.0	61.1	36.8	58.6	0.0	61.1	38.5	58.6	0.0	61.1	40.3	58.6	0.1	61.1	41.3	58.7	0.1	61.2
58		1	C	58.3	58.6	61.1	49.1	59.0	0.5	61.5	49.1	59.0	0.5	61.5	41.6	58.7	0.1	61.2	45.3	58.8	0.2	61.3	49.1	59.0	0.5	61.5	47.2	58.9	0.3	61.4	47.2	58.9	0.3	61.4
58		2	C	58.3	58.6	61.1	52.1	59.5	0.9	62.0	52.1	59.5	0.9	62.0	44.6	58.8	0.2	61.3	50.2	59.2	0.6	61.7	53.1	59.7	1.1	62.2	50.2	59.2	0.6	61.7	50.2	59.2	0.6	61.7
58		1	D	58.3	58.6	61.1	40.4	58.7	0.1	61.2	40.4	58.7	0.1	61.2	38.6	58.6	0.0	61.1	38.6	58.6	0.0	61.1	40.4	58.7	0.1	61.2	42.3	58.7	0.1	61.2	43.2	58.7	0.1	61.2
58		2	D	58.3	58.6	61.1	43.5	58.7	0.1	61.2	43.5	58.7	0.1	61.2	41.0	58.7	0.1	61.2	41.0	58.7	0.1	61.2	43.5	58.7	0.1	61.2	44.4	58.7	0.2	61.2	44.4	58.7	0.2	61.2
59	696-718 Dean Street	1	A	58.3	58.6	61.1	54.0	59.9	1.3	62.4	54.0	59.9	1.3	62.4	44.2	58.7	0.2	61.2	52.0	59.5	0.9	62.0	55.0	60.2	1.6	62.7	50.0	59.2	0.6	61.7	50.0	59.2	0.6	61.7
59		2	A	58.3	58.6	61.1	54.0	59.9	1.3	62.4	54.0	59.9	1.3	62.4	45.2	58.8	0.2	61.3	53.0	59.7	1.1	62.2	56.0	60.5	1.9	63.0	51.1	59.3	0.7	61.8	51.1	59.3	0.7	61.8
59		1	B	58.3	58.6	61.1	38.2	58.6	0.0	61.1	38.2	58.6	0.0	61.1	37.3	58.6	0.0	61.1	37.3	58.6	0.0	61.1	40.1	58.6	0.1	61.1	41.1	58.7	0.1	61.2	42.1	58.7	0.1	61.2
59		2	B	58.3	58.6	61.1	41.3	58.7	0.1	61.2	41.3	58.7	0.1	61.2	39.4	58.6	0.1	61.1	40.3	58.6	0.1	61.1	43.2	58.7	0.1	61.2	43.2	58.7	0.1	61.2	44.1	58.7	0.2	61.2

Atlantic Yards Redevelopment SEIS Construction Noise

Phasing Plan 3 Noise Analysis Results

Receptor Sites	Address	Elevation (floor)	Façade	Existing Leq(1)	NB Leq(1)	NB L10	Construction Duration																													
							2027 - August				2028 - October				2029 - March				2029 - June				2030 - September				2031 - December				2032 - July			
							Leq			L10	Leq			L10	Leq			L10	Leq			L10	Leq			L10	Leq			L10	Leq			L10
							Const	Total	Change	Total	Const	Total	Change	Total	Const	Total	Change	Total	Const	Total	Change	Total	Const	Total	Change	Total	Const	Total	Change	Total	Const	Total	Change	Total
52	870-878 Pacific Street	1	A	58.3	58.6	61.1	51.6	59.4	0.8	61.9	49.2	59.1	0.5	61.6	50.8	59.3	0.7	61.8	53.4	59.7	1.2	62.2	50.8	59.3	0.7	61.8	53.4	59.7	1.2	62.2	50.0	59.1	0.6	61.6
52		2	A	58.3	58.6	61.1	52.6	59.6	1.0	62.1	49.5	59.1	0.5	61.6	51.8	59.4	0.8	61.9	54.4	60.0	1.4	62.5	51.0	59.3	0.7	61.8	54.4	60.0	1.4	62.5	50.2	59.2	0.6	61.7
52		3	A	58.3	58.6	61.1	52.6	59.6	1.0	62.1	50.2	59.2	0.6	61.7	52.6	59.6	1.0	62.1	55.3	60.3	1.7	62.8	51.8	59.4	0.8	61.9	54.4	60.0	1.4	62.5	51.0	59.3	0.7	61.8
52		1	B	58.3	58.6	61.1	41.2	58.7	0.1	61.2	40.5	58.7	0.1	61.2	38.5	58.6	0.0	61.1	41.2	58.7	0.1	61.2	39.1	58.6	0.0	61.1	42.8	58.7	0.1	61.2	38.5	58.6	0.0	61.1
52		2	B	58.3	58.6	61.1	41.5	58.7	0.1	61.2	41.5	58.7	0.1	61.2	40.1	58.6	0.1	61.1	42.1	58.7	0.1	61.2	40.5	58.7	0.1	61.2	43.5	58.7	0.1	61.2	40.1	58.6	0.1	61.1
52		3	B	58.3	58.6	61.1	44.8	58.8	0.2	61.3	44.8	58.8	0.2	61.3	44.0	58.7	0.1	61.2	45.1	58.8	0.2	61.3	44.2	58.7	0.2	61.2	46.0	58.8	0.2	61.3	43.8	58.7	0.1	61.2
52		1	C	58.3	58.6	61.1	41.1	58.7	0.1	61.2	40.1	58.6	0.1	61.1	37.2	58.6	0.0	61.1	41.1	58.7	0.1	61.2	37.2	58.6	0.0	61.1	42.1	58.7	0.1	61.2	36.2	58.6	0.0	61.1
52		2	C	58.3	58.6	61.1	40.5	58.7	0.1	61.2	39.6	58.6	0.1	61.1	37.2	58.6	0.0	61.1	40.5	58.7	0.1	61.2	38.0	58.6	0.0	61.1	42.3	58.7	0.1	61.2	37.2	58.6	0.0	61.1
52		3	C	58.3	58.6	61.1	41.6	58.7	0.1	61.2	44.3	58.7	0.2	61.2	39.2	58.6	0.0	61.1	41.6	58.7	0.1	61.2	43.4	58.7	0.1	61.2	46.2	58.8	0.2	61.3	38.5	58.6	0.0	61.1
52		1	D	58.3	58.6	61.1	40.6	58.7	0.1	61.2	40.6	58.7	0.1	61.2	38.2	58.6	0.0	61.1	41.5	58.7	0.1	61.2	38.2	58.6	0.0	61.1	42.4	58.7	0.1	61.2	37.5	58.6	0.0	61.1
52		2	D	58.3	58.6	61.1	40.8	58.7	0.1	61.2	40.8	58.7	0.1	61.2	38.5	58.6	0.0	61.1	41.6	58.7	0.1	61.2	39.2	58.6	0.0	61.1	43.4	58.7	0.1	61.2	37.8	58.6	0.0	61.1
52		3	D	58.3	58.6	61.1	48.3	59.0	0.4	61.5	46.5	58.8	0.3	61.3	49.3	59.1	0.5	61.6	52.1	59.5	0.9	62.0	49.3	59.1	0.5	61.6	51.2	59.3	0.7	61.8	44.8	58.8	0.2	61.3
53	719-727 Dean St	1	A	58.3	58.6	61.1	50.0	59.2	0.6	61.7	48.1	59.0	0.4	61.5	40.3	58.6	0.1	61.1	44.1	58.7	0.2	61.2	41.3	58.7	0.1	61.2	45.1	58.8	0.2	61.3	40.3	58.6	0.1	61.1
53		2	A	58.3	58.6	61.1	51.0	59.3	0.7	61.8	48.1	59.0	0.4	61.5	41.4	58.7	0.1	61.2	45.2	58.8	0.2	61.3	41.4	58.7	0.1	61.2	45.2	58.8	0.2	61.3	40.5	58.7	0.1	61.2
53		1	C	58.3	58.6	61.1	43.3	58.7	0.1	61.2	43.3	58.7	0.1	61.2	40.6	58.7	0.1	61.2	43.3	58.7	0.1	61.2	39.8	58.6	0.1	61.1	44.3	58.7	0.2	61.2	39.8	58.6	0.1	61.1
53		2	C	58.3	58.6	61.1	43.5	58.7	0.1	61.2	43.5	58.7	0.1	61.2	41.0	58.7	0.1	61.2	43.5	58.7	0.1	61.2	40.2	58.6	0.1	61.1	44.4	58.7	0.2	61.2	40.2	58.6	0.1	61.1
53		1	D	58.3	58.6	61.1	45.1	58.8	0.2	61.3	43.2	58.7	0.1	61.2	41.3	58.7	0.1	61.2	45.1	58.8	0.2	61.3	40.3	58.6	0.1	61.1	45.1	58.8	0.2	61.3	39.4	58.6	0.1	61.1
53		2	D	58.3	58.6	61.1	45.2	58.8	0.2	61.3	44.2	58.7	0.2	61.2	41.4	58.7	0.1	61.2	45.2	58.8	0.2	61.3	40.5	58.7	0.1	61.2	45.2	58.8	0.2	61.3	39.6	58.6	0.1	61.1
54	683 Dean St	1	A	58.3	58.6	61.1	49.2	59.1	0.5	61.6	51.1	59.3	0.7	61.8	45.5	58.8	0.2	61.3	48.3	59.0	0.4	61.5	43.0	58.7	0.1	61.2	51.1	59.3	0.7	61.8	43.0	58.7	0.1	61.2
54		2	A	58.3	58.6	61.1	58.1	61.3	2.8	63.8	52.3	59.5	0.9	62.0	50.4	59.2	0.6	61.7	53.2	59.7	1.1	62.2	46.2	58.8	0.2	61.3	53.2	59.7	1.1	62.2	44.8	58.8	0.2	61.3
54		1	B	58.3	58.6	61.1	47.1	58.9	0.3	61.4	46.1	58.8	0.2	61.3	42.2	58.7	0.1	61.2	47.1	58.9	0.3	61.4	41.3	58.7	0.1	61.2	48.1	59.0	0.4	61.5	41.3	58.7	0.1	61.2
54		2	B	58.3	58.6	61.1	48.2	59.0	0.4	61.5	48.2	59.0	0.4	61.5	43.5	58.7	0.1	61.2	48.2	59.0	0.4	61.5	43.5	58.7	0.1	61.2	51.1	59.3	0.7	61.8	41.8	58.7	0.1	61.2
54		1	C	58.3	58.6	61.1	50.1	59.2	0.6	61.7	53.0	59.7	1.1	62.2	43.3	58.7	0.1	61.2	48.1	59.0	0.4	61.5	41.5	58.7	0.1	61.2	47.1	58.9	0.3	61.4	40.6	58.7	0.1	61.2
54		2	C	58.3	58.6	61.1	59.0	61.8	3.2	64.3	57.0	60.9	2.3	63.4	46.3	58.8	0.3	61.3	51.1	59.3	0.7	61.8	42.0	58.7	0.1	61.2	47.3	58.9	0.3	61.4	41.2	58.7	0.1	61.2
54		1	D	58.3	58.6	61.1	50.1	59.2	0.6	61.7	52.0	59.5	0.9	62.0	44.2	58.7	0.2	61.2	50.1	59.2	0.6	61.7	41.4	58.7	0.1	61.2	50.1	59.2	0.6	61.7	42.3	58.7	0.1	61.2
54		2	D	58.3	58.6	61.1	59.0	61.8	3.2	64.3	56.1	60.5	1.9	63.0	47.5	58.9	0.3	61.4	54.1	59.9	1.3	62.4	43.5	58.7	0.1	61.2	55.1	60.2	1.6	62.7	45.8	58.8	0.2	61.3
55	579-583 Vanderbilt Ave	1	B	58.3	58.6	61.1	50.0	59.2	0.6	61.7	51.0	59.3	0.7	61.8	46.1	58.8	0.2	61.3	51.0	59.3	0.7	61.8	42.2	58.7	0.1	61.2	52.0	59.5	0.9	62.0	42.2	58.7	0.1	61.2
55		2	B	58.3	58.6	61.1	51.0	59.3	0.7	61.8	53.0	59.6	1.1	62.1	46.1	58.8	0.2	61.3	51.0	59.3	0.7	61.8	42.3	58.7	0.1	61.2	52.0	59.5	0.9	62.0	42.3	58.7	0.1	61.2
55		3	B	58.3	58.6	61.1	52.0	59.5	0.9	62.0	54.0	59.9	1.3	62.4	46.2	58.8	0.2	61.3	51.1	59.3	0.7	61.8	42.4	58.7	0.1	61.2	52.0	59.5	0.9	62.0	42.4	58.7	0.1	61.2
55		4	B	58.3	58.6	61.1	55.0	60.2	1.6	62.7	55.0	60.2	1.6	62.7	47.2	58.9	0.3	61.4	52.1	59.5	0.9	62.0	42.6	58.7	0.1	61.2	53.1	59.7	1.1	62.2	42.6	58.7	0.1	61.2
55		1	C	60.9	61.2	63.7	59.0	63.3	2.1	65.8	58.1	62.9	1.7	65.4	55.1	62.2	1.0	64.7	59.0	63.3	2.1	65.8	45.2	61.3	0.1	63.8	49.4	61.5	0.3	64.0	43.1	61.3	0.1	63.8
55		2	C	61.9	62.2	64.7	62.0	65.1	2.9	67.6	60.1	64.3	2.1	66.8	57.1	63.4	1.2	65.9	62.0	65.1	2.9	67.6	45.8	62.3	0.1	64.8	50.5	62.5	0.3	65.0	44.0	62.3	0.1	64.8
55		3	C	61.9	62.2	64.7	64.0	66.2	4.0	68.7	62.0	65.1	2.9	67.6	60.1	64.3	2.1	66.8	64.0	66.2	4.0	68.7	45.8	62.3	0.1	64.8	48.8	62.4	0.2	64.9	44.0	62.3	0.1	64.8
55		4	C	61.9	62.2	64.7	66.0	67.5	5.3	70.0	64.0	66.2	4.0	68.7	62.0	65.1	2.9	67.6	65.0	66.8	4.6	69.3	45.8	62.3	0.1	64.8	49.6	62.4	0.2	64.9	44.0	62.3	0.1	64.8
55		1	D	64.9	65.2	67.7	63.1	67.3	2.1	69.8	60.2	66.4	1.2	68.9	57.3	65.9	0.7	68.4	63.1	67.3	2.1	69.8	47.5	65.3	0.1	67.8	52.2	65.4	0.2	67.9	48.1	65.3	0.1	67.8
55		2	D	64.9	65.2	67.7	66.1	68.7	3.5	71.2	61.2	66.6	1.4	69.1	60.2	66.4	1.2	68.9	66.1	68.7	3.5	71.2	48.5	65.3	0.1	67.8	53.2	65.5	0.3	68.0	49.1	65.3	0.1	67.8
55		3	D	64.9	65.2	67.7	68.0	69.9	4.7	72.4	65.1	68.1	2.9	70.6	63.1	67.3	2.1	69.8	68.0	69.9	4.7	72.4	48.2	65.3	0.1	67.8	54.0	65.5	0.3	68.0	49.5	65.3	0.1	67.8
55		4	D	64.9	65.2	67.7	71.0	72.0	6.8	74.5	67.0	69.2	4.0	71.7	66.1	68.7	3.5	71.2	71.0	72.0	6.8	74.5	48.2	65.3	0.1	67.8	54.8	65.6	0.4	68.1	50.0	65.3	0.1	67.8
56	573-577 Vanderbilt Ave	1	A	58.3	58.6	61.1	51.1	59.3	0.7	61.8	51.1	59.3	0.7	61.8	47.3	58.9	0.3	61.4	52.1	59.5	0.9	62.0	43.8	58.7	0.1	61.2	52.1	59.5	0.9	62.0	44.6	58.8	0.2	61.3
56		2	A	58.3	58.6	61.1	52.1	59.5	0.9	62.0	52.1	59.5	0.9	62.0	47.4	58.9	0.3	61.4	52.1	59.5	0.9	62.0	44.0	58.7	0.1	61.2	53.1	59.7	1.1	62.2	44.8	58.8	0.2	61.3
56		3	A	58.3	58.6	61.1	53.1	59.7	1.1	62.2	52.1	59.5	0.9	62.0	48.3	59.0	0.4	61.5	52.1	59.5	0.9	62.0	45.6	58.8	0.2	61.3	54.1	59.9	1.3	62.4	44.8	58.8	0.2	61.3
56		1	B	64.9	65.2	67.7	62.1	66.9	1.7	69.4	58.3	66.0	0.8	68.5	51.8	65.4	0.2	67.9	61.2	66.6	1.4	69.1	48.2	65.3	0.1	67.8	58.3	66.0	0.8	68.5	51.8	65.4	0.2	67.9
56		2	B	64.9	65.2	67.7	65.1	68.2	3.0	70.7	59.3	66.2	1.0	68.7	53.5	65.5	0.3	68.0	63.1	67.3	2.1	69.8	49.5	65.3	0.1	67.8	59.3	66.2	1.0	68.7	53.5	65.5	0.3	68.0
56		3	B	64.9	65.2	67.7	67.1	69.2	4.0	71.7	61.3	66.7	1.5	69.2	55.2	65.6	0.4	68.1	66.1	68.7	3.5	71.2	50.2	65.3	0.1	67.8	60.3	66.4	1.2	68.9	54.5	65.6	0.4	68.1
57	565-569 Vanderbilt Ave	1	A	64.9	65.2	67.7	61.4	66.7	1.5	69.2	60.5	66.5	1.3	69.0	58.8	66.1	0.9	68.6	63.3	67.3	2.1	69.8	54.0	65.5	0.3	68.0	61.4	66.7	1.5	69.2	57.2	65.8	0.6	68.3
57		2	A	65.9	66.2	68.7	65.3	68.8	2.6	71.3	62.5	67.7	1.5	70.2	62.5	67.7	1.5	70.2	66.2	69.2	3.0	71.7	56.5	66.6	0.4	69.1	63.4	68.0	1.8	70.5	59.2	67.0	0.8	69.5
57		3	A	65.9	66.2	68.7	67.2	69.7	3.5	72.2	66.2	69.2	3.0	71.7	65.3	68.8	2.6	71.3	69.1	70.9	4.7	73.4	56.5	66.6	0.4	69.1	65.3	68.8	2.6	71.3	60.8	67.3	1.1	69.8
57		4	A	64.9	65.2	67.7	70.1	71.3	6.1	73.8	68.1	69.9	4.7	72.4	68.1	69.9	4.7	72.4	72.1	72.9	7.7	75.4	56.5	65.8	0.6	68.3	68.1	69.9	4.7	72.4	62.5	67.1	1.9	69.6
57		1	B	61.9	62.2	64.7	58.0	63.6	1.4	66.1	58.0	63.6	1.4	66.1	58.8	63.8	1.6	66.3	61.4	64.8	2.6	67.3	55.1	63.0	0.8	65.5	60.5	64.4	2.2	66.9	55.8	63.1	0.9	65.6
57		2	B	62.9	63.2	65.7	61.5	65.4	2.2	67.9	60.6	65.1	1.9	67.6	60.6	65.1	1.9	67.6	64.3	66.8	3.6	69.3	58.2	64.4	1.2	66.9	61.5	65.4	2.2	67.9	56.8	64.1	0.9	66.6
57		3	B	62.9	63.2	65.7	63.4	66.3	3.1	68.8	63.4	66.3	3.1	68.8	63.4	66.3	3.1	68.8	66.2	68.0	4.8	70.5	59.2	64.7	1.5	67.2	63.4	66.3	3.1	68.8	57.8	64.3	1.1	66.8
57		4	B	62.9	63.2	65.7	65.3	67.4	4.2	69.9	64.3	66.8	3.6	69.3	64.3	66.8	3.6	69.3	67.2	68.6	5.4	71.1	59.2	64.7	1.5	67.2	66.2	68.0	4.8	70.5	60.0	64.9	1.7	67.4
57		1	C	58.3	58.6	61.1	50.3	59.2	0.6	61.7	52.2	59.5	0.9	62.0	46.6	58.9	0.3	61.4	51.2	59.3	0.7	61.8	43.5	58.7	0.1	61.2	49.3	59.1	0.5	61.6	44.2	58.7	0.2	61.2
57		2	C	58.3	58.6	61.1	52.2	59.5	0.9	62.0	53.2	59.7	1.1	62.2	48.5	59.0	0.4	61.5	52.2	59.5	0.9	62.0	46.0	58.8	0.2	61.3	50.3	59.2	0.6	61.7	45.2	58.8	0.2	61.3
57		3	C	58.3	58.6	61.1	53.2	59.7	1.1	62.2	53.2	59.7	1.1	62.2	49.5	59.1	0.5	61.6	53.2	59.7	1.1	62.2	47.0	58.9	0.3	61.4	50.4	59.2	0.6	61.7	45.5	58.8	0.2	61.3
57		4	C	58.3	58.6	61.1	55.2	60.2	1.6	62.7	55.2	60.2	1.6	62.7	50.6	59.2	0.6	61.7	55.2	60.2	1.6	62.7	48.2	59.0	0.4	61.5	53.3	59.7	1.1	62.2	48.2	59.0	0.4	61.5
58	724-742 Dean Street	1	A	58.3	58.6	61.1	41.1	58.7	0.1	61.2	42.1	58.7	0.1	61.2	37.2	58.6	0.0	61.1	41.1	58.7	0.1	61.2	37.2	58.6	0.0	61.1	42.1	58.7	0.1	61.2	36.3	58.6	0.0	61.1
58		2	A	58.3	58.6	61.1	43.2	58.7	0.1	61.2	43.2	58.7	0.1	61.2	38.5	58.6	0.0	61.1	42.2	58.7	0.1	61.2	37.6	58.6	0.0	61.1	42.2	58.7	0.1	61.2	36.8	58.6	0.0	61.1
58		1	C	58.3	58.6	61.1	49.1	59.0	0.5	61.5	50.1	59.2	0.6	61.7	44.3	58.7	0.2	61.2	48.1	59.0	0.4	61.5	40.0	58.6	0.1	61.1	43.4	58.7	0.1	61.2	38.5	58.6	0.0	61.1
58		2	C	58.3	58.6	61.1	53.1	59.7	1.1	62.2	53.1	59.7	1.1	62.2	45.5	58.8	0.2	61.3	49.2	59.1	0.5	61.6	41.5	58.7	0.1	61.2	43.8	58.7	0.1	61.2	39.5	58.6	0.1	61.1
58		1	D	58.3	58.6	61.1	43.2	58.7	0.1	61.2	45.1	58.8	0.2	61.3	39.5	58.6	0.1	61.1	43.2	58.7	0.1	61.2	38.6	58.6	0.0	61.1	43.2	58.7	0.1	61.2	37.8	58.6	0.0	61.1
58		2	D	58.3	58.6	61.1	46.3	58.8	0.2	61.3	47.2	58.9	0.3	61.4	41.0	58.7	0.1	61.2	44.4	58.7	0.2	61.2	40.2	58.6	0.1	61.1	43.5	58.7	0.1	61.2	38.8	58.6	0.0	61.1
59	696-718 Dean Street	1	A	58.3	58.6	61.1	54.0	59.9	1.3	62.4	54.0	59.9	1.3	62.4	47.1	58.9	0.3	61.4	51.0	59.3	0.7	61.8	38.6	58.6	0.0	61.1	45.1	58.8	0.2	61.3	38.6	58.6	0.0	61.1
59		2	A	58.3	58.6	61.1	54.0	59.9	1.3	62.4	55.0	60.2	1.6	62.7	48.1	59.0	0.4	61.5	52.0	59.5	0.9	62.0	39.0	58.6	0.0	61.1	46.2	58.8	0.2	61.3	39.0	58.6	0.0	61.1
59		1	B	58.3	58.6	61.1	44.1	58.7	0.2	61.2	43.1	58.7	0.1	61.2	40.1	58.6	0.1	61.1	44.1	58.7	0.2	61.2	38.2	58.6	0.0	61.1	44.1	58.7	0.2	61.2	38.2	58.6	0.0	61.1
59		2	B	58.3	58.6	61.1	46.1	58.8	0.2	61.3	45.1	58.8	0.2	61.3	41.3	58.7	0.1	61.2	45.1	58.8	0.2	61.3	38.5	58.6	0.0	61.1	44.1	58.7	0.2	61.2	38.5	58.6	0.0	61.1

Atlantic Yards Redevelopment SEIS Construction Noise

Phasing Plan 3 Noise Analysis Results

Receptor Sites	Address	Elevation (floor)	Façade	Existing Leq(1)	NB Leq(1)	NB L10	2032 - December Leq Const	2032 - December Leq Total	2032 - December Leq Change	2032 - December L10 Total	2033 - November Leq Const	2033 - November Leq Total	2033 - November Leq Change	2033 - November L10 Total	2034 - June Leq Const	2034 - June Leq Total	2034 - June Leq Change	2034 - June L10 Total	2035 - October Leq Const	2035 - October Leq Total	2035 - October Leq Change	2035 - October L10 Total
52	870-878 Pacific Street	1	A	58.3	58.6	61.1	49.2	59.1	0.5	61.6	46.5	58.8	0.3	61.3	44.5	58.7	0.2	61.2	44.8	58.8	0.2	61.3
52		2	A	58.3	58.6	61.1	50.2	59.2	0.6	61.7	47.0	58.9	0.3	61.4	45.2	58.8	0.2	61.3	45.5	58.8	0.2	61.3
52		3	A	58.3	58.6	61.1	50.2	59.2	0.6	61.7	47.5	58.9	0.3	61.4	45.5	58.8	0.2	61.3	46.1	58.8	0.2	61.3
52		1	B	58.3	58.6	61.1	39.1	58.6	0.0	61.1	36.8	58.6	0.0	61.1	36.2	58.6	0.0	61.1	36.8	58.6	0.0	61.1
52		2	B	58.3	58.6	61.1	40.5	58.7	0.1	61.2	39.0	58.6	0.0	61.1	38.6	58.6	0.0	61.1	39.0	58.6	0.0	61.1
52		3	B	58.3	58.6	61.1	44.2	58.7	0.2	61.2	43.4	58.7	0.1	61.2	43.2	58.7	0.1	61.2	43.3	58.7	0.1	61.2
52		1	C	58.3	58.6	61.1	37.2	58.6	0.0	61.1	32.5	58.6	0.0	61.1	30.8	58.6	0.0	61.1	32.5	58.6	0.0	61.1
52		2	C	58.3	58.6	61.1	38.0	58.6	0.0	61.1	34.5	58.6	0.0	61.1	33.5	58.6	0.0	61.1	34.5	58.6	0.0	61.1
52		3	C	58.3	58.6	61.1	39.2	58.6	0.0	61.1	36.0	58.6	0.0	61.1	35.5	58.6	0.0	61.1	35.5	58.6	0.0	61.1
52		1	D	58.3	58.6	61.1	38.2	58.6	0.0	61.1	35.0	58.6	0.0	61.1	34.1	58.6	0.0	61.1	35.0	58.6	0.0	61.1
52		2	D	58.3	58.6	61.1	39.2	58.6	0.0	61.1	35.5	58.6	0.0	61.1	34.8	58.6	0.0	61.1	35.5	58.6	0.0	61.1
52		3	D	58.3	58.6	61.1	44.8	58.8	0.2	61.3	41.1	58.7	0.1	61.2	39.5	58.6	0.1	61.1	40.0	58.6	0.1	61.1
53	719-727 Dean St	1	A	58.3	58.6	61.1	41.3	58.7	0.1	61.2	36.8	58.6	0.0	61.1	34.5	58.6	0.0	61.1	36.8	58.6	0.0	61.1
53		2	A	58.3	58.6	61.1	41.4	58.7	0.1	61.2	37.2	58.6	0.0	61.1	35.1	58.6	0.0	61.1	37.2	58.6	0.0	61.1
53		1	C	58.3	58.6	61.1	40.6	58.7	0.1	61.2	36.8	58.6	0.0	61.1	35.5	58.6	0.0	61.1	36.8	58.6	0.0	61.1
53		2	C	58.3	58.6	61.1	41.0	58.7	0.1	61.2	37.5	58.6	0.0	61.1	36.5	58.6	0.0	61.1	37.5	58.6	0.0	61.1
53		1	D	58.3	58.6	61.1	41.3	58.7	0.1	61.2	36.0	58.6	0.0	61.1	35.2	58.6	0.0	61.1	36.8	58.6	0.0	61.1
53		2	D	58.3	58.6	61.1	41.4	58.7	0.1	61.2	36.5	58.6	0.0	61.1	35.8	58.6	0.0	61.1	37.2	58.6	0.0	61.1
54	683 Dean St	1	A	58.3	58.6	61.1	44.6	58.8	0.2	61.3	39.5	58.6	0.1	61.1	38.5	58.6	0.0	61.1	39.0	58.6	0.0	61.1
54		2	A	58.3	58.6	61.1	47.0	58.9	0.3	61.4	41.8	58.7	0.1	61.2	41.5	58.7	0.1	61.2	41.5	58.7	0.1	61.2
54		1	B	58.3	58.6	61.1	43.2	58.7	0.1	61.2	36.8	58.6	0.0	61.1	35.2	58.6	0.0	61.1	36.8	58.6	0.0	61.1
54		2	B	58.3	58.6	61.1	44.4	58.7	0.2	61.2	38.8	58.6	0.0	61.1	37.5	58.6	0.0	61.1	38.1	58.6	0.0	61.1
54		1	C	58.3	58.6	61.1	43.3	58.7	0.1	61.2	36.8	58.6	0.0	61.1	35.5	58.6	0.0	61.1	36.8	58.6	0.0	61.1
54		2	C	58.3	58.6	61.1	43.6	58.7	0.1	61.2	38.0	58.6	0.0	61.1	37.1	58.6	0.0	61.1	38.0	58.6	0.0	61.1
54		1	D	58.3	58.6	61.1	44.2	58.7	0.2	61.2	38.0	58.6	0.0	61.1	36.5	58.6	0.0	61.1	38.0	58.6	0.0	61.1
54		2	D	58.3	58.6	61.1	49.3	59.1	0.5	61.6	40.1	58.6	0.1	61.1	39.5	58.6	0.1	61.1	40.1	58.6	0.1	61.1
55	579-583 Vanderbilt Ave	1	B	58.3	58.6	61.1	45.1	58.8	0.2	61.3	37.5	58.6	0.0	61.1	35.8	58.6	0.0	61.1	38.4	58.6	0.0	61.1
55		2	B	58.3	58.6	61.1	45.1	58.8	0.2	61.3	37.8	58.6	0.0	61.1	36.2	58.6	0.0	61.1	38.6	58.6	0.0	61.1
55		3	B	58.3	58.6	61.1	45.2	58.8	0.2	61.3	38.2	58.6	0.0	61.1	36.8	58.6	0.0	61.1	39.0	58.6	0.0	61.1
55		4	B	58.3	58.6	61.1	45.3	58.8	0.2	61.3	38.8	58.6	0.0	61.1	37.5	58.6	0.0	61.1	39.5	58.6	0.1	61.1
55		1	C	60.9	61.2	63.7	45.2	61.3	0.1	63.8	40.8	61.2	0.0	63.7	40.2	61.2	0.0	63.7	40.8	61.2	0.0	63.7
55		2	C	61.9	62.2	64.7	45.8	62.3	0.1	64.8	42.2	62.2	0.0	64.7	41.8	62.2	0.0	64.7	42.2	62.2	0.0	64.7
55		3	C	61.9	62.2	64.7	45.8	62.3	0.1	64.8	42.2	62.2	0.0	64.7	41.8	62.2	0.0	64.7	42.2	62.2	0.0	64.7
55		4	C	61.9	62.2	64.7	45.8	62.3	0.1	64.8	42.2	62.2	0.0	64.7	41.8	62.2	0.0	64.7	42.2	62.2	0.0	64.7
55		1	D	64.9	65.2	67.7	48.1	65.3	0.1	67.8	46.4	65.3	0.1	67.8	46.3	65.3	0.1	67.8	46.5	65.3	0.1	67.8
55		2	D	64.9	65.2	67.7	48.8	65.3	0.1	67.8	47.3	65.3	0.1	67.8	47.2	65.3	0.1	67.8	47.4	65.3	0.1	67.8
55		3	D	64.9	65.2	67.7	48.8	65.3	0.1	67.8	47.3	65.3	0.1	67.8	47.2	65.3	0.1	67.8	47.4	65.3	0.1	67.8
55		4	D	64.9	65.2	67.7	49.1	65.3	0.1	67.8	47.3	65.3	0.1	67.8	47.3	65.3	0.1	67.8	47.4	65.3	0.1	67.8
56	573-577 Vanderbilt Ave	1	A	58.3	58.6	61.1	46.4	58.8	0.3	61.3	39.5	58.6	0.1	61.1	38.5	58.6	0.0	61.1	40.1	58.6	0.1	61.1
56		2	A	58.3	58.6	61.1	47.4	58.9	0.3	61.4	40.0	58.6	0.1	61.1	39.1	58.6	0.0	61.1	40.5	58.7	0.1	61.2
56		3	A	58.3	58.6	61.1	47.4	58.9	0.3	61.4	40.0	58.6	0.1	61.1	39.1	58.6	0.0	61.1	40.5	58.7	0.1	61.2
56		1	B	64.9	65.2	67.7	51.8	65.4	0.2	67.9	47.3	65.3	0.1	67.8	47.2	65.3	0.1	67.8	47.3	65.3	0.1	67.8
56		2	B	64.9	65.2	67.7	53.5	65.5	0.3	68.0	48.3	65.3	0.1	67.8	48.2	65.3	0.1	67.8	48.3	65.3	0.1	67.8
56		3	B	64.9	65.2	67.7	54.5	65.6	0.4	68.1	49.2	65.3	0.1	67.8	49.1	65.3	0.1	67.8	49.3	65.3	0.1	67.8
57	565-569 Vanderbilt Ave	1	A	64.9	65.2	67.7	58.0	66.0	0.8	68.5	51.2	65.4	0.2	67.9	51.1	65.4	0.2	67.9	51.1	65.4	0.2	67.9
57		2	A	65.9	66.2	68.7	60.8	67.3	1.1	69.8	53.1	66.4	0.2	68.9	53.1	66.4	0.2	68.9	53.1	66.4	0.2	68.9
57		3	A	65.9	66.2	68.7	62.5	67.7	1.5	70.2	53.1	66.4	0.2	68.9	53.1	66.4	0.2	68.9	53.1	66.4	0.2	68.9
57		4	A	64.9	65.2	67.7	64.3	67.8	2.6	70.3	53.2	65.5	0.3	68.0	53.1	65.5	0.3	68.0	53.1	65.5	0.3	68.0
57		1	B	61.9	62.2	64.7	55.8	63.1	0.9	65.6	51.8	62.6	0.4	65.1	51.5	62.6	0.4	65.1	52.2	62.6	0.4	65.1
57		2	B	62.9	63.2	65.7	56.8	64.1	0.9	66.6	52.6	63.6	0.4	66.1	52.4	63.5	0.3	66.0	53.0	63.6	0.4	66.1
57		3	B	62.9	63.2	65.7	58.5	64.5	1.3	67.0	53.5	63.6	0.4	66.1	53.3	63.6	0.4	66.1	54.0	63.7	0.5	66.2
57		4	B	62.9	63.2	65.7	60.8	65.2	2.0	67.7	53.8	63.7	0.5	66.2	53.3	63.6	0.4	66.1	54.0	63.7	0.5	66.2
57		1	C	58.3	58.6	61.1	46.6	58.9	0.3	61.4	40.1	58.6	0.1	61.1	39.5	58.6	0.1	61.1	40.1	58.6	0.1	61.1
57		2	C	58.3	58.6	61.1	46.8	58.9	0.3	61.4	43.1	58.7	0.1	61.2	40.2	58.6	0.1	61.1	40.8	58.7	0.1	61.2
57		3	C	58.3	58.6	61.1	47.0	58.9	0.3	61.4	43.5	58.7	0.1	61.2	41.0	58.7	0.1	61.2	41.5	58.7	0.1	61.2
57		4	C	58.3	58.6	61.1	49.8	59.1	0.5	61.6	44.5	58.8	0.2	61.3	42.6	58.7	0.1	61.2	43.0	58.7	0.1	61.2
58	724-742 Dean Street	1	A	58.3	58.6	61.1	38.2	58.6	0.0	61.1	33.5	58.6	0.0	61.1	31.0	58.6	0.0	61.1	33.5	58.6	0.0	61.1
58		2	A	58.3	58.6	61.1	38.5	58.6	0.0	61.1	34.5	58.6	0.0	61.1	33.1	58.6	0.0	61.1	34.5	58.6	0.0	61.1
58		1	C	58.3	58.6	61.1	39.2	58.6	0.0	61.1	37.1	58.6	0.0	61.1	40.0	58.6	0.1	61.1	36.5	58.6	0.0	61.1
58		2	C	58.3	58.6	61.1	40.1	58.6	0.1	61.1	38.5	58.6	0.0	61.1	40.8	58.7	0.1	61.2	38.1	58.6	0.0	61.1
58		1	D	58.3	58.6	61.1	39.5	58.6	0.1	61.1	35.5	58.6	0.0	61.1	37.8	58.6	0.0	61.1	35.5	58.6	0.0	61.1
58		2	D	58.3	58.6	61.1	40.2	58.6	0.1	61.1	37.0	58.6	0.0	61.1	38.8	58.6	0.0	61.1	37.0	58.6	0.0	61.1
59	696-718 Dean Street	1	A	58.3	58.6	61.1	39.5	58.6	0.1	61.1	35.5	58.6	0.0	61.1	35.5	58.6	0.0	61.1	35.5	58.6	0.0	61.1
59		2	A	58.3	58.6	61.1	40.6	58.7	0.1	61.2	36.1	58.6	0.0	61.1	36.1	58.6	0.0	61.1	36.1	58.6	0.0	61.1
59		1	B	58.3	58.6	61.1	40.1	58.6	0.1	61.1	34.5	58.6	0.0	61.1	32.0	58.6	0.0	61.1	34.5	58.6	0.0	61.1
59		2	B	58.3	58.6	61.1	40.3	58.6	0.1	61.1	35.2	58.6	0.0	61.1	33.8	58.6	0.0	61.1	35.2	58.6	0.0	61.1

Atlantic Yards Redevelopment SEIS Construction Noise

Phasing Plan 3 Noise Analysis Results

Receptor Sites	Address	Elevation (floor)	Façade	Existing Leq(1)	NB Leq(1)	NB L10	2018 - June Leq Const	2018 - June Leq Total	2018 - June Leq Change	2018 - June L10 Total	2019 - January Leq Const	2019 - January Leq Total	2019 - January Leq Change	2019 - January L10 Total	2020 - February Leq Const	2020 - February Leq Total	2020 - February Leq Change	2020 - February L10 Total	2021 - March Leq Const	2021 - March Leq Total	2021 - March Leq Change	2021 - March L10 Total	2025 - July Leq Const	2025 - July Leq Total	2025 - July Leq Change	2025 - July L10 Total	2026 - June Leq Const	2026 - June Leq Total	2026 - June Leq Change	2026 - June L10 Total	2026 - November Leq Const	2026 - November Leq Total	2026 - November Leq Change	2026 - November L10 Total
60	678-690 Dean Street	1	A	59.9	60.2	62.7	57.1	61.9	1.7	64.4	57.1	61.9	1.7	64.4	53.1	61.0	0.8	63.5	57.1	61.9	1.7	64.4	61.0	63.6	3.4	66.1	58.0	62.3	2.1	64.8	59.0	62.7	2.5	65.2
60		2	A	60.9	61.2	63.7	57.1	62.6	1.4	65.1	57.1	62.6	1.4	65.1	54.2	62.0	0.8	64.5	57.1	62.6	1.4	65.1	61.0	64.1	2.9	66.6	58.1	62.9	1.7	65.4	60.0	63.7	2.5	66.2
60		3	A	60.9	61.2	63.7	58.1	62.9	1.7	65.4	58.1	62.9	1.7	65.4	54.2	62.0	0.8	64.5	57.1	62.6	1.4	65.1	61.0	64.1	2.9	66.6	60.0	63.7	2.5	66.2	62.0	64.6	3.4	67.1
60		4	A	60.9	61.2	63.7	58.1	62.9	1.7	65.4	58.1	62.9	1.7	65.4	56.1	62.4	1.2	64.9	58.1	62.9	1.7	65.4	62.0	64.6	3.4	67.1	61.0	64.1	2.9	66.6	63.0	65.2	4.0	67.7
60		1	D	58.3	58.6	61.1	40.1	58.6	0.1	61.1	40.1	58.6	0.1	61.1	39.2	58.6	0.0	61.1	39.2	58.6	0.0	61.1	43.1	58.7	0.1	61.2	45.0	58.8	0.2	61.3	46.0	58.8	0.2	61.3
60		2	D	58.3	58.6	61.1	40.3	58.6	0.1	61.1	40.3	58.6	0.1	61.1	40.3	58.6	0.1	61.1	39.3	58.6	0.1	61.1	43.1	58.7	0.1	61.2	45.1	58.8	0.2	61.3	46.1	58.8	0.2	61.3
60		3	D	58.3	58.6	61.1	41.3	58.7	0.1	61.2	41.3	58.7	0.1	61.2	40.4	58.7	0.1	61.2	41.3	58.7	0.1	61.2	45.1	58.8	0.2	61.3	46.1	58.8	0.2	61.3	47.1	58.9	0.3	61.4
60		4	D	58.3	58.6	61.1	56.0	60.5	1.9	63.0	56.0	60.5	1.9	63.0	51.1	59.3	0.7	61.8	53.1	59.7	1.1	62.2	58.0	61.3	2.7	63.8	55.0	60.2	1.6	62.7	55.0	60.2	1.6	62.7
61	585-589 Vanderbilt Avenue	1	A	64.9	65.2	67.7	58.3	66.0	0.8	68.5	58.3	66.0	0.8	68.5	53.8	65.5	0.3	68.0	57.3	65.9	0.7	68.4	61.1	66.6	1.4	69.1	58.3	66.0	0.8	68.5	60.2	66.4	1.2	68.9
61		2	A	64.9	65.2	67.7	58.3	66.0	0.8	68.5	58.3	66.0	0.8	68.5	54.6	65.6	0.4	68.1	57.3	65.9	0.7	68.4	61.1	66.6	1.4	69.1	58.3	66.0	0.8	68.5	60.2	66.4	1.2	68.9
61		3	A	64.9	65.2	67.7	58.3	66.0	0.8	68.5	58.3	66.0	0.8	68.5	54.6	65.6	0.4	68.1	58.3	66.0	0.8	68.5	62.1	66.9	1.7	69.4	60.2	66.4	1.2	68.9	62.1	66.9	1.7	69.4
61		1	B	61.9	62.2	64.7	58.1	63.6	1.4	66.1	58.1	63.6	1.4	66.1	54.3	62.9	0.7	65.4	57.2	63.4	1.2	65.9	61.1	64.7	2.5	67.2	58.1	63.6	1.4	66.1	60.1	64.3	2.1	66.8
61		2	B	62.9	63.2	65.7	58.2	64.4	1.2	66.9	58.2	64.4	1.2	66.9	54.4	63.7	0.5	66.2	58.2	64.4	1.2	66.9	61.1	65.3	2.1	67.8	59.1	64.6	1.4	67.1	60.1	64.9	1.7	67.4
61		3	B	62.9	63.2	65.7	58.2	64.4	1.2	66.9	58.2	64.4	1.2	66.9	55.3	63.9	0.7	66.4	58.2	64.4	1.2	66.9	62.1	65.7	2.5	68.2	61.1	65.3	2.1	67.8	62.1	65.7	2.5	68.2
61		1	C	58.3	58.6	61.1	41.3	58.7	0.1	61.2	41.3	58.7	0.1	61.2	41.3	58.7	0.1	61.2	40.4	58.7	0.1	61.2	44.2	58.7	0.2	61.2	53.0	59.6	1.1	62.1	55.0	60.2	1.6	62.7
61		2	C	58.3	58.6	61.1	43.3	58.7	0.1	61.2	43.3	58.7	0.1	61.2	42.4	58.7	0.1	61.2	41.5	58.7	0.1	61.2	46.2	58.8	0.2	61.3	53.0	59.7	1.1	62.2	55.0	60.2	1.6	62.7
61		3	C	58.3	58.6	61.1	50.1	59.2	0.6	61.7	50.1	59.2	0.6	61.7	47.2	58.9	0.3	61.4	47.2	58.9	0.3	61.4	52.1	59.5	0.9	62.0	55.0	60.2	1.6	62.7	57.0	60.9	2.3	63.4
62	591-595 Vanderbilt Avenue	1	A	58.3	58.6	61.1	40.1	58.6	0.1	61.1	40.1	58.6	0.1	61.1	38.2	58.6	0.0	61.1	39.2	58.6	0.0	61.1	42.1	58.7	0.1	61.2	45.0	58.8	0.2	61.3	45.0	58.8	0.2	61.3
62		2	A	58.3	58.6	61.1	40.2	58.6	0.1	61.1	40.2	58.6	0.1	61.1	39.3	58.6	0.1	61.1	39.3	58.6	0.1	61.1	42.1	58.7	0.1	61.2	45.1	58.8	0.2	61.3	45.1	58.8	0.2	61.3
62		3	A	58.3	58.6	61.1	41.3	58.7	0.1	61.2	41.3	58.7	0.1	61.2	40.3	58.6	0.1	61.1	39.4	58.6	0.1	61.1	43.2	58.7	0.1	61.2	45.1	58.8	0.2	61.3	46.1	58.8	0.2	61.3
62		1	B	64.9	65.2	67.7	47.1	65.3	0.1	67.8	47.1	65.3	0.1	67.8	46.5	65.3	0.1	67.8	46.8	65.3	0.1	67.8	48.5	65.3	0.1	67.8	51.2	65.4	0.2	67.9	52.8	65.4	0.2	67.9
62		2	B	64.9	65.2	67.7	48.5	65.3	0.1	67.8	48.5	65.3	0.1	67.8	47.5	65.3	0.1	67.8	48.0	65.3	0.1	67.8	50.5	65.3	0.1	67.8	55.4	65.6	0.4	68.1	57.3	65.8	0.6	68.3
62		3	B	64.9	65.2	67.7	51.2	65.4	0.2	67.9	51.2	65.4	0.2	67.9	49.1	65.3	0.1	67.8	49.8	65.3	0.1	67.8	53.6	65.5	0.3	68.0	56.3	65.7	0.5	68.2	58.2	66.0	0.8	68.5
63	597-601 Vanderbilt Avenue	1	A	64.9	65.2	67.7	46.0	65.3	0.1	67.8	46.0	65.3	0.1	67.8	45.8	65.2	0.0	67.7	46.0	65.3	0.1	67.8	46.8	65.3	0.1	67.8	47.5	65.3	0.1	67.8	48.0	65.3	0.1	67.8
63		2	A	65.9	66.2	68.7	46.2	66.2	0.0	68.7	46.2	66.2	0.0	68.7	46.0	66.2	0.0	68.7	46.2	66.2	0.0	68.7	47.5	66.3	0.1	68.8	48.5	66.3	0.1	68.8	49.1	66.3	0.1	68.8
63		3	A	65.9	66.2	68.7	47.1	66.3	0.1	68.8	47.1	66.3	0.1	68.8	46.5	66.2	0.0	68.7	46.8	66.2	0.0	68.7	49.1	66.3	0.1	68.8	51.2	66.3	0.1	68.8	52.0	66.4	0.2	68.9
63		1	B	58.3	58.6	61.1	38.2	58.6	0.0	61.1	38.2	58.6	0.0	61.1	38.2	58.6	0.0	61.1	38.2	58.6	0.0	61.1	41.1	58.7	0.1	61.2	44.1	58.7	0.2	61.2	44.1	58.7	0.2	61.2
63		2	B	58.3	58.6	61.1	40.2	58.6	0.1	61.1	40.2	58.6	0.1	61.1	40.2	58.6	0.1	61.1	40.2	58.6	0.1	61.1	43.1	58.7	0.1	61.2	45.1	58.8	0.2	61.3	45.1	58.8	0.2	61.3
63		3	B	58.3	58.6	61.1	42.3	58.7	0.1	61.2	42.3	58.7	0.1	61.2	42.3	58.7	0.1	61.2	42.3	58.7	0.1	61.2	47.1	58.9	0.3	61.4	48.1	59.0	0.4	61.5	48.1	59.0	0.4	61.5
63		1	C	58.3	58.6	61.1	40.2	58.6	0.1	61.1	40.2	58.6	0.1	61.1	38.3	58.6	0.0	61.1	38.3	58.6	0.0	61.1	40.2	58.6	0.1	61.1	43.1	58.7	0.1	61.2	43.1	58.7	0.1	61.2
63		2	C	58.3	58.6	61.1	42.2	58.7	0.1	61.2	42.2	58.7	0.1	61.2	39.3	58.6	0.1	61.1	40.3	58.6	0.1	61.1	43.1	58.7	0.1	61.2	45.1	58.8	0.2	61.3	45.1	58.8	0.2	61.3
63		3	C	58.3	58.6	61.1	45.2	58.8	0.2	61.3	45.2	58.8	0.2	61.3	42.3	58.7	0.1	61.2	43.3	58.7	0.1	61.2	46.1	58.8	0.2	61.3	48.1	59.0	0.4	61.5	48.1	59.0	0.4	61.5
63		1	D	58.3	58.6	61.1	41.6	58.7	0.1	61.2	41.6	58.7	0.1	61.2	40.0	58.6	0.1	61.1	40.0	58.6	0.1	61.1	42.5	58.7	0.1	61.2	44.3	58.7	0.2	61.2	44.3	58.7	0.2	61.2
63		2	D	58.3	58.6	61.1	43.6	58.7	0.1	61.2	43.6	58.7	0.1	61.2	42.0	58.7	0.1	61.2	42.0	58.7	0.1	61.2	44.5	58.8	0.2	61.3	46.3	58.8	0.3	61.3	46.3	58.8	0.3	61.3
63		3	D	58.3	58.6	61.1	45.5	58.8	0.2	61.3	45.5	58.8	0.2	61.3	44.6	58.8	0.2	61.3	43.8	58.7	0.1	61.2	46.4	58.8	0.3	61.3	48.3	59.0	0.4	61.5	49.2	59.1	0.5	61.6
63		1	E	61.9	62.2	64.7	42.5	62.2	0.0	64.7	42.5	62.2	0.0	64.7	42.5	62.2	0.0	64.7	42.5	62.2	0.0	64.7	43.1	62.3	0.1	64.8	45.1	62.3	0.1	64.8	44.5	62.3	0.1	64.8
63		2	E	62.9	63.2	65.7	44.1	63.3	0.1	65.8	44.1	63.3	0.1	65.8	43.8	63.2	0.0	65.7	43.8	63.2	0.0	65.7	45.5	63.3	0.1	65.8	46.1	63.3	0.1	65.8	45.5	63.3	0.1	65.8
63		3	E	62.9	63.2	65.7	45.0	63.3	0.1	65.8	45.0	63.3	0.1	65.8	44.1	63.3	0.1	65.8	44.5	63.3	0.1	65.8	46.1	63.3	0.1	65.8	47.5	63.3	0.1	65.8	46.1	63.3	0.1	65.8
64	603-607 Vanderbilt Avenue	1	A	64.9	65.2	67.7	44.5	65.2	0.0	67.7	44.5	65.2	0.0	67.7	43.8	65.2	0.0	67.7	44.1	65.2	0.0	67.7	45.5	65.2	0.0	67.7	46.8	65.3	0.1	67.8	46.8	65.3	0.1	67.8
64		2	A	64.9	65.2	67.7	45.5	65.2	0.0	67.7	45.5	65.2	0.0	67.7	44.5	65.2	0.0	67.7	44.5	65.2	0.0	67.7	46.1	65.3	0.1	67.8	48.2	65.3	0.1	67.8	48.2	65.3	0.1	67.8
64		3	A	64.9	65.2	67.7	47.1	65.3	0.1	67.8	47.1	65.3	0.1	67.8	46.0	65.3	0.1	67.8	46.0	65.3	0.1	67.8	47.8	65.3	0.1	67.8	50.8	65.4	0.2	67.9	50.8	65.4	0.2	67.9
64		1	B	61.9	62.2	64.7	44.0	62.3	0.1	64.8	44.0	62.3	0.1	64.8	44.0	62.3	0.1	64.8	44.0	62.3	0.1	64.8	45.8	62.3	0.1	64.8	48.0	62.4	0.2	64.9	48.0	62.4	0.2	64.9
64		2	B	62.9	63.2	65.7	47.5	63.3	0.1	65.8	47.5	63.3	0.1	65.8	46.8	63.3	0.1	65.8	46.1	63.3	0.1	65.8	48.2	63.3	0.1	65.8	49.8	63.4	0.2	65.9	50.6	63.4	0.2	65.9
64		3	B	62.9	63.2	65.7	49.0	63.4	0.2	65.9	49.0	63.4	0.2	65.9	49.0	63.4	0.2	65.9	47.5	63.3	0.1	65.8	50.6	63.4	0.2	65.9	51.5	63.5	0.3	66.0	51.5	63.5	0.3	66.0
64	607A-617A Vanderbilt Avenue	1	C	58.3	58.6	61.1	39.1	58.6	0.0	61.1	39.1	58.6	0.0	61.1	38.5	58.6	0.0	61.1	39.1	58.6	0.0	61.1	41.2	58.7	0.1	61.2	44.5	58.8	0.2	61.3	45.4	58.8	0.2	61.3
64		2	C	58.3	58.6	61.1	42.2	58.7	0.1	61.2	42.2	58.7	0.1	61.2	40.8	58.7	0.1	61.2	40.8	58.7	0.1	61.2	44.6	58.8	0.2	61.3	47.3	58.9	0.3	61.4	47.3	58.9	0.3	61.4
64		3	C	58.3	58.6	61.1	43.8	58.7	0.1	61.2	43.8	58.7	0.1	61.2	41.5	58.7	0.1	61.2	41.5	58.7	0.1	61.2	46.4	58.8	0.3	61.3	49.2	59.1	0.5	61.6	49.2	59.1	0.5	61.6
65		4	A	58.3	58.6	61.1	47.3	58.9	0.3	61.4	47.3	58.9	0.3	61.4	44.6	58.8	0.2	61.3	44.6	58.8	0.2	61.3	47.3	58.9	0.3	61.4	52.1	59.5	0.9	62.0	52.1	59.5	0.9	62.0
65		1	B	58.3	58.6	61.1	42.1	58.7	0.1	61.2	42.1	58.7	0.1	61.2	41.2	58.7	0.1	61.2	41.2	58.7	0.1	61.2	44.1	58.7	0.2	61.2	46.1	58.8	0.2	61.3	46.1	58.8	0.2	61.3
65		2	B	58.3	58.6	61.1	43.2	58.7	0.1	61.2	43.2	58.7	0.1	61.2	42.2	58.7	0.1	61.2	41.3	58.7	0.1	61.2	45.1	58.8	0.2	61.3	47.1	58.9	0.3	61.4	47.1	58.9	0.3	61.4
65		3	B	58.3	58.6	61.1	44.2	58.7	0.2	61.2	44.2	58.7	0.2	61.2	43.2	58.7	0.1	61.2	42.3	58.7	0.1	61.2	46.1	58.8	0.2	61.3	48.1	59.0	0.4	61.5	48.1	59.0	0.4	61.5
65		4	B	58.3	58.6	61.1	46.2	58.8	0.2	61.3	46.2	58.8	0.2	61.3	44.3	58.7	0.2	61.2	44.3	58.7	0.2	61.2	47.1	58.9	0.3	61.4	49.1	59.0	0.5	61.5	46.2	58.8	0.2	61.3
65		1	C	63.9	64.2	66.7	41.1	64.2	0.0	66.7	41.1	64.2	0.0	66.7	40.0	64.2	0.0	66.7	40.5	64.2	0.0	66.7	41.8	64.2	0.0	66.7	44.0	64.2	0.0	66.7	44.0	64.2	0.0	66.7
65		2	C	64.9	65.2	67.7	42.1	65.2	0.0	67.7	42.1	65.2	0.0	67.7	41.5	65.2	0.0	67.7	41.5	65.2	0.0	67.7	42.8	65.2	0.0	67.7	45.0	65.2	0.0	67.7	45.0	65.2	0.0	67.7
65		3	C	64.9	65.2	67.7	42.8	65.2	0.0	67.7	42.8	65.2	0.0	67.7	42.1	65.2	0.0	67.7	42.1	65.2	0.0	67.7	43.5	65.2	0.0	67.7	47.5	65.3	0.1	67.8	47.5	65.3	0.1	67.8
65		4	C	64.9	65.2	67.7	44.5	65.2	0.0	67.7	44.5	65.2	0.0	67.7	43.1	65.2	0.0	67.7	43.8	65.2	0.0	67.7	45.2	65.2	0.0	67.7	50.3	65.3	0.1	67.8	50.3	65.3	0.1	67.8
66	619-623 Vanderbilt Avenue	1	A	58.3	58.6	61.1	35.1	58.6	0.0	61.1	35.1	58.6	0.0	61.1	35.1	58.6	0.0	61.1	35.1	58.6	0.0	61.1	38.1	58.6	0.0	61.1	40.0	58.6	0.1	61.1	40.0	58.6	0.1	61.1
66		2	A	58.3	58.6	61.1	35.2	58.6	0.0	61.1	35.2	58.6	0.0	61.1	35.2	58.6	0.0	61.1	35.2	58.6	0.0	61.1	38.1	58.6	0.0	61.1	41.1	58.7	0.1	61.2	41.1	58.7	0.1	61.2
66		3	A	58.3	58.6	61.1	35.3	58.6	0.0	61.1	35.3	58.6	0.0	61.1	35.3	58.6	0.0	61.1	35.3	58.6	0.0	61.1	39.1	58.6	0.0	61.1	41.1	58.7	0.1	61.2	42.1	58.7	0.1	61.2
66		4	A	58.3	58.6	61.1	37.4	58.6	0.0	61.1	37.4	58.6	0.0	61.1	36.5	58.6	0.0	61.1	36.5	58.6	0.0	61.1	42.1	58.7	0.1	61.2	44.1	58.7	0.2	61.2	45.1	58.8	0.2	61.3
66		1	B	58.3	58.6	61.1	35.1	58.6	0.0	61.1	35.1	58.6	0.0	61.1	35.1	58.6	0.0	61.1	35.1	58.6	0.0	61.1	37.1	58.6	0.0	61.1	40.0	58.6	0.1	61.1	40.0	58.6	0.1	61.1
66		2	B	58.3	58.6	61.1	35.1	58.6	0.0	61.1	35.1	58.6	0.0	61.1	35.1	58.6	0.0	61.1	35.1	58.6	0.0	61.1	37.1	58.6	0.0	61.1	40.0	58.6	0.1	61.1	41.0	58.7	0.1	61.2
66		3	B	58.3	58.6	61.1	35.2	58.6	0.0	61.1	35.2	58.6	0.0	61.1	35.2	58.6	0.0	61.1	35.2	58.6	0.0	61.1	37.1	58.6	0.0	61.1	40.1	58.6	0.1	61.1	41.1	58.7	0.1	61.2
66		4	B	58.3	58.6	61.1	37.2	58.6	0.0	61.1	37.2	58.6	0.0	61.1	36.3	58.6	0.0	61.1	36.3	58.6	0.0	61.1	39.1	58.6	0.0	61.1	41.1	58.7	0.1	61.2	42.1	58.7	0.1	61.2
66		1	C	63.9	64.2	66.7	39.8	64.2	0.0	66.7	39.8	64.2	0.0	66.7	39.1	64.2	0.0	66.7	39.1	64.2	0.0	66.7	41.2	64.2	0.0	66.7	43.6	64.2	0.0	66.7	43.6	64.2	0.0	66.7
66		2	C	63.9	64.2	66.7	40.5	64.2	0.0	66.7	40.5	64.2	0.0	66.7	39.8	64.2	0.0	66.7	39.8	64.2	0.0	66.7	42.0	64.2	0.0	66.7	44.5	64.2	0.0	66.7	45.4	64.3	0.1	66.8
66		3	C	63.9	64.2	66.7	42.2	64.2	0.0	66.7	42.2	64.2	0.0	66.7	40.8	64.2	0.0	66.7	40.8	64.2	0.0	66.7	43.0	64.2	0.0	66.7	46.4	64.3	0.1	66.8	47.3	64.3	0.1	66.8
66		4	C	62.9	63.2	65.7	43.0	63.2	0.0	65.7	43.0	63.2	0.0	65.7	42.2	63.2	0.0	65.7	42.2	63.2	0.0	65.7	44.6	63.3	0.1	65.8	48.3	63.3	0.1	65.8	48.3	63.3	0.1	65.8

Atlantic Yards Redevelopment SEIS Construction Noise

Phasing Plan 3 Noise Analysis Results

Receptor Sites	Address	Elevation (floor)	Façade	Existing Leq(1)	NB Leq(1)	NB L10	Construction Duration																													
							2027 - August				2028 - October				2029 - March				2029 - June				2030 - September				2031 - December				2032 - July			
							Leq			L10	Leq			L10	Leq			L10	Leq			L10	Leq			L10	Leq			L10	Leq			L10
							Const	Total	Change	Total	Const	Total	Change	Total	Const	Total	Change	Total	Const	Total	Change	Total	Const	Total	Change	Total	Const	Total	Change	Total	Const	Total	Change	Total
60	678-690 Dean Street	1	A	59.9	60.2	62.7	61.0	63.6	3.4	66.1	60.0	63.1	2.9	65.6	56.1	61.6	1.4	64.1	61.0	63.6	3.4	66.1	45.8	60.4	0.2	62.9	50.3	60.6	0.4	63.1	42.1	60.3	0.1	62.8
60		2	A	60.9	61.2	63.7	62.0	64.6	3.4	67.1	62.0	64.6	3.4	67.1	58.1	62.9	1.7	65.4	63.0	65.2	4.0	67.7	46.2	61.3	0.1	63.8	50.4	61.5	0.3	64.0	43.0	61.3	0.1	63.8
60		3	A	60.9	61.2	63.7	64.0	65.8	4.6	68.3	63.0	65.2	4.0	67.7	60.0	63.7	2.5	66.2	65.0	66.5	5.3	69.0	46.2	61.3	0.1	63.8	51.3	61.6	0.4	64.1	43.0	61.3	0.1	63.8
60		4	A	60.9	61.2	63.7	66.0	67.3	6.1	69.8	66.0	67.3	6.1	69.8	63.0	65.2	4.0	67.7	68.0	68.8	7.6	71.3	46.5	61.3	0.1	63.8	53.3	61.8	0.6	64.3	44.0	61.3	0.1	63.8
60	585-589 Vanderbilt Avenue	1	D	58.3	58.6	61.1	49.0	59.0	0.5	61.5	49.0	59.0	0.5	61.5	46.0	58.8	0.2	61.3	50.0	59.2	0.6	61.7	41.1	58.7	0.1	61.2	47.0	58.9	0.3	61.4	40.1	58.6	0.1	61.1
60		2	D	58.3	58.6	61.1	50.0	59.2	0.6	61.7	52.0	59.5	0.9	62.0	46.1	58.8	0.2	61.3	50.0	59.2	0.6	61.7	41.2	58.7	0.1	61.2	48.0	59.0	0.4	61.5	40.3	58.6	0.1	61.1
60		3	D	58.3	58.6	61.1	51.0	59.3	0.7	61.8	54.0	59.9	1.3	62.4	46.1	58.8	0.2	61.3	50.0	59.2	0.6	61.7	42.3	58.7	0.1	61.2	49.1	59.0	0.5	61.5	40.4	58.7	0.1	61.2
60		4	D	58.3	58.6	61.1	59.0	61.8	3.2	64.3	58.0	61.3	2.7	63.8	53.1	59.7	1.1	62.2	58.0	61.3	2.7	63.8	44.5	58.8	0.2	61.3	50.1	59.2	0.6	61.7	41.2	58.7	0.1	61.2
61		1	A	64.9	65.2	67.7	61.1	66.6	1.4	69.1	62.1	66.9	1.7	69.4	58.3	66.0	0.8	68.5	62.1	66.9	1.7	69.4	47.2	65.3	0.1	67.8	51.5	65.4	0.2	67.9	47.8	65.3	0.1	67.8
61		2	A	64.9	65.2	67.7	63.1	67.3	2.1	69.8	63.1	67.3	2.1	69.8	60.2	66.4	1.2	68.9	65.1	68.1	2.9	70.6	47.5	65.3	0.1	67.8	52.2	65.4	0.2	67.9	48.1	65.3	0.1	67.8
61		3	A	64.9	65.2	67.7	65.1	68.1	2.9	70.6	65.1	68.1	2.9	70.6	63.1	67.3	2.1	69.8	67.0	69.2	4.0	71.7	47.5	65.3	0.1	67.8	52.2	65.4	0.2	67.9	48.1	65.3	0.1	67.8
61		1	B	61.9	62.2	64.7	61.1	64.7	2.5	67.2	61.1	64.7	2.5	67.2	58.1	63.6	1.4	66.1	62.1	65.1	2.9	67.6	47.8	62.4	0.2	64.9	51.6	62.6	0.4	65.1	46.0	62.3	0.1	64.8
61		2	B	62.9	63.2	65.7	63.1	66.1	2.9	68.6	63.1	66.1	2.9	68.6	60.1	64.9	1.7	67.4	65.0	67.2	4.0	69.7	48.1	63.3	0.1	65.8	52.6	63.6	0.4	66.1	47.0	63.3	0.1	65.8
61		3	B	62.9	63.2	65.7	65.0	67.2	4.0	69.7	65.0	67.2	4.0	69.7	63.1	66.1	2.9	68.6	67.0	68.5	5.3	71.0	48.1	63.3	0.1	65.8	52.6	63.6	0.4	66.1	47.0	63.3	0.1	65.8
61		1	C	58.3	58.6	61.1	54.0	59.9	1.3	62.4	53.0	59.6	1.1	62.1	47.1	58.9	0.3	61.4	52.0	59.5	0.9	62.0	42.3	58.7	0.1	61.2	50.0	59.2	0.6	61.7	41.3	58.7	0.1	61.2
61		2	C	58.3	58.6	61.1	56.0	60.5	1.9	63.0	54.0	59.9	1.3	62.4	47.1	58.9	0.3	61.4	52.0	59.5	0.9	62.0	42.4	58.7	0.1	61.2	50.1	59.2	0.6	61.7	41.5	58.7	0.1	61.2
61		3	C	58.3	58.6	61.1	58.0	61.3	2.7	63.8	57.0	60.9	2.3	63.4	50.1	59.2	0.6	61.7	55.0	60.2	1.6	62.7	43.5	58.7	0.1	61.2	50.1	59.2	0.6	61.7	41.8	58.7	0.1	61.2
62	591-595 Vanderbilt Avenue	1	A	58.3	58.6	61.1	48.0	59.0	0.4	61.5	47.0	58.9	0.3	61.4	44.1	58.7	0.2	61.2	48.0	59.0	0.4	61.5	39.2	58.6	0.0	61.1	45.0	58.8	0.2	61.3	39.2	58.6	0.0	61.1
62		2	A	58.3	58.6	61.1	49.0	59.0	0.5	61.5	47.0	58.9	0.3	61.4	44.1	58.7	0.2	61.2	48.0	59.0	0.4	61.5	39.3	58.6	0.1	61.1	46.1	58.8	0.2	61.3	39.3	58.6	0.1	61.1
62		3	A	58.3	58.6	61.1	49.0	59.0	0.5	61.5	48.1	59.0	0.4	61.5	44.1	58.7	0.2	61.2	48.1	59.0	0.4	61.5	40.3	58.6	0.1	61.1	47.1	58.9	0.3	61.4	39.4	58.6	0.1	61.1
62		1	B	64.9	65.2	67.7	56.3	65.7	0.5	68.2	57.3	65.8	0.6	68.3	54.5	65.6	0.4	68.1	59.2	66.2	1.0	68.7	47.1	65.3	0.1	67.8	50.5	65.3	0.1	67.8	46.8	65.3	0.1	67.8
62		2	B	64.9	65.2	67.7	57.3	65.8	0.6	68.3	58.2	66.0	0.8	68.5	55.4	65.6	0.4	68.1	60.1	66.4	1.2	68.9	48.0	65.3	0.1	67.8	51.2	65.4	0.2	67.9	47.1	65.3	0.1	67.8
62		3	B	64.9	65.2	67.7	59.2	66.2	1.0	68.7	59.2	66.2	1.0	68.7	57.3	65.8	0.6	68.3	62.1	66.9	1.7	69.4	49.1	65.3	0.1	67.8	51.2	65.4	0.2	67.9	47.1	65.3	0.1	67.8
63	597-601 Vanderbilt Avenue	1	A	64.9	65.2	67.7	52.8	65.4	0.2	67.9	56.3	65.7	0.5	68.2	50.5	65.3	0.1	67.8	55.4	65.6	0.4	68.1	48.0	65.3	0.1	67.8	49.8	65.3	0.1	67.8	46.5	65.3	0.1	67.8
63		2	A	65.9	66.2	68.7	53.6	66.4	0.2	68.9	56.3	66.6	0.4	69.1	51.2	66.3	0.1	68.8	56.3	66.6	0.4	69.1	48.5	66.3	0.1	68.8	49.8	66.3	0.1	68.8	46.8	66.2	0.0	68.7
63		3	A	65.9	66.2	68.7	54.5	66.5	0.3	69.0	57.3	66.7	0.5	69.2	52.0	66.4	0.2	68.9	57.3	66.7	0.5	69.2	48.5	66.3	0.1	68.8	50.5	66.3	0.1	68.8	46.8	66.2	0.0	68.7
63		1	B	58.3	58.6	61.1	48.0	59.0	0.4	61.5	49.0	59.0	0.5	61.5	44.1	58.7	0.2	61.2	48.0	59.0	0.4	61.5	40.1	58.6	0.1	61.1	46.0	58.8	0.2	61.3	40.1	58.6	0.1	61.1
63		2	B	58.3	58.6	61.1	49.0	59.0	0.5	61.5	52.0	59.4	0.9	61.9	45.1	58.8	0.2	61.3	49.0	59.0	0.5	61.5	41.2	58.7	0.1	61.2	46.1	58.8	0.2	61.3	40.2	58.6	0.1	61.1
63		3	B	58.3	58.6	61.1	51.0	59.3	0.7	61.8	56.0	60.5	1.9	63.0	47.1	58.9	0.3	61.4	52.0	59.5	0.9	62.0	43.3	58.7	0.1	61.2	48.1	59.0	0.4	61.5	39.6	58.6	0.1	61.1
63		1	C	58.3	58.6	61.1	46.0	58.8	0.2	61.3	46.0	58.8	0.2	61.3	43.1	58.7	0.1	61.2	47.0	58.9	0.3	61.4	39.2	58.6	0.0	61.1	44.1	58.7	0.2	61.2	38.3	58.6	0.0	61.1
63		2	C	58.3	58.6	61.1	47.1	58.9	0.3	61.4	47.1	58.9	0.3	61.4	43.1	58.7	0.1	61.2	48.0	59.0	0.4	61.5	40.3	58.6	0.1	61.1	45.1	58.8	0.2	61.3	38.4	58.6	0.0	61.1
63		3	C	58.3	58.6	61.1	49.1	59.0	0.5	61.5	52.0	59.5	0.9	62.0	45.2	58.8	0.2	61.3	50.1	59.2	0.6	61.7	41.4	58.7	0.1	61.2	46.1	58.8	0.2	61.3	38.8	58.6	0.0	61.1
63		1	D	58.3	58.6	61.1	47.2	58.9	0.3	61.4	50.1	59.2	0.6	61.7	44.3	58.7	0.2	61.2	48.1	59.0	0.4	61.5	40.8	58.7	0.1	61.2	44.3	58.7	0.2	61.2	40.0	58.6	0.1	61.1
63		2	D	58.3	58.6	61.1	48.2	59.0	0.4	61.5	47.3	58.9	0.3	61.4	44.5	58.8	0.2	61.3	48.2	59.0	0.4	61.5	42.0	58.7	0.1	61.2	45.4	58.8	0.2	61.3	40.5	58.7	0.1	61.2
63		3	D	58.3	58.6	61.1	50.2	59.2	0.6	61.7	49.2	59.1	0.5	61.6	45.5	58.8	0.2	61.3	49.2	59.1	0.5	61.6	43.0	58.7	0.1	61.2	45.5	58.8	0.2	61.3	40.1	58.6	0.1	61.1
63		1	E	61.9	62.2	64.7	48.8	62.4	0.2	64.9	52.3	62.6	0.4	65.1	45.1	62.3	0.1	64.8	48.8	62.4	0.2	64.9	43.1	62.3	0.1	64.8	46.5	62.3	0.1	64.8	43.1	62.3	0.1	64.8
63		2	E	62.9	63.2	65.7	49.8	63.4	0.2	65.9	51.5	63.5	0.3	66.0	45.5	63.3	0.1	65.8	49.0	63.4	0.2	65.9	44.1	63.3	0.1	65.8	48.2	63.3	0.1	65.8	43.8	63.2	0.0	65.7
63		3	E	62.9	63.2	65.7	51.5	63.5	0.3	66.0	49.0	63.4	0.2	65.9	46.1	63.3	0.1	65.8	50.6	63.4	0.2	65.9	44.1	63.3	0.1	65.8	48.2	63.3	0.1	65.8	43.8	63.2	0.0	65.7
64	603-607 Vanderbilt Avenue	1	A	64.9	65.2	67.7	50.6	65.3	0.1	67.8	54.3	65.5	0.3	68.0	47.5	65.3	0.1	67.8	53.3	65.5	0.3	68.0	45.0	65.2	0.0	67.7	47.5	65.3	0.1	67.8	44.1	65.2	0.0	67.7
64		2	A	64.9	65.2	67.7	51.5	65.4	0.2	67.9	55.2	65.6	0.4	68.1	48.2	65.3	0.1	67.8	54.3	65.5	0.3	68.0	45.5	65.2	0.0	67.7	48.2	65.3	0.1	67.8	44.5	65.2	0.0	67.7
64		3	A	64.9	65.2	67.7	52.5	65.4	0.2	67.9	55.3	65.6	0.4	68.1	48.5	65.3	0.1	67.8	55.3	65.6	0.4	68.1	46.5	65.3	0.1	67.8	49.2	65.3	0.1	67.8	45.1	65.2	0.0	67.7
64		1	B	61.9	62.2	64.7	49.6	62.4	0.2	64.9	52.3	62.6	0.4	65.1	47.2	62.3	0.1	64.8	50.5	62.5	0.3	65.0	47.2	62.3	0.1	64.8	46.5	62.3	0.1	64.8	42.8	62.2	0.0	64.7
64		2	B	62.9	63.2	65.7	51.5	63.5	0.3	66.0	54.3	63.7	0.5	66.2	48.2	63.3	0.1	65.8	51.5	63.5	0.3	66.0	46.8	63.3	0.1	65.8	47.5	63.3	0.1	65.8	43.5	63.2	0.0	65.7
64		3	B	62.9	63.2	65.7	53.3	63.6	0.4	66.1	54.3	63.7	0.5	66.2	49.0	63.4	0.2	65.9	52.4	63.5	0.3	66.0	47.5	63.3	0.1	65.8	49.0	63.4	0.2	65.9	43.8	63.2	0.0	65.7
64	607A-617A Vanderbilt Avenue	1	C	58.3	58.6	61.1	47.3	58.9	0.3	61.4	48.2	59.0	0.4	61.5	43.6	58.7	0.1	61.2	47.3	58.9	0.3	61.4	39.8	58.6	0.1	61.1	47.3	58.9	0.3	61.4	39.1	58.6	0.0	61.1
64		2	C	58.3	58.6	61.1	49.2	59.1	0.5	61.6	48.3	59.0	0.4	61.5	43.8	58.7	0.1	61.2	48.3	59.0	0.4	61.5	40.8	58.7	0.1	61.2	47.3	58.9	0.3	61.4	39.5	58.6	0.1	61.1
64		3	C	58.3	58.6	61.1	51.1	59.3	0.7	61.8	49.2	59.1	0.5	61.6	44.6	58.8	0.2	61.3	48.3	59.0	0.4	61.5	40.8	58.7	0.1	61.2	45.5	58.8	0.2	61.3	39.5	58.6	0.1	61.1
65		4	A	58.3	58.6	61.1	52.1	59.5	0.9	62.0	54.1	59.9	1.3	62.4	46.4	58.8	0.3	61.3	52.1	59.5	0.9	62.0	43.8	58.7	0.1	61.2	48.3	59.0	0.4	61.5	40.8	58.7	0.1	61.2
65		1	B	58.3	58.6	61.1	48.0	59.0	0.4	61.5	46.1	58.8	0.2	61.3	42.1	58.7	0.1	61.2	46.1	58.8	0.2	61.3	41.2	58.7	0.1	61.2	45.1	58.8	0.2	61.3	40.2	58.6	0.1	61.1
65		2	B	58.3	58.6	61.1	48.1	59.0	0.4	61.5	46.1	58.8	0.2	61.3	42.2	58.7	0.1	61.2	46.1	58.8	0.2	61.3	41.3	58.7	0.1	61.2	45.1	58.8	0.2	61.3	40.3	58.6	0.1	61.1
65		3	B	58.3	58.6	61.1	49.1	59.0	0.5	61.5	47.1	58.9	0.3	61.4	42.3	58.7	0.1	61.2	47.1	58.9	0.3	61.4	41.3	58.7	0.1	61.2	46.1	58.8	0.2	61.3	40.4	58.7	0.1	61.2
65		4	B	58.3	58.6	61.1	50.1	59.2	0.6	61.7	49.1	59.0	0.5	61.5	43.3	58.7	0.1	61.2	47.1	58.9	0.3	61.4	41.5	58.7	0.1	61.2	47.1	58.9	0.3	61.4	39.8	58.6	0.1	61.1
65		1	C	63.9	64.2	66.7	49.3	64.3	0.1	66.8	53.1	64.5	0.3	67.0	44.0	64.2	0.0	66.7	52.1	64.5	0.3	67.0	41.8	64.2	0.0	66.7	45.6	64.3	0.1	66.8	41.8	64.2	0.0	66.7
65		2	C	64.9	65.2	67.7	49.3	65.3	0.1	67.8	53.1	65.5	0.3	68.0	44.2	65.2	0.0	67.7	53.1	65.5	0.3	68.0	42.8	65.2	0.0	67.7	45.8	65.2	0.0	67.7	42.1	65.2	0.0	67.7
65		3	C	64.9	65.2	67.7	50.3	65.3	0.1	67.8	54.1	65.5	0.3	68.0	45.0	65.2	0.0	67.7	53.1	65.5	0.3	68.0	43.5	65.2	0.0	67.7	48.4	65.3	0.1	67.8	42.8	65.2	0.0	67.7
65		4	C	64.9	65.2	67.7	52.2	65.4	0.2	67.9	54.1	65.5	0.3	68.0	46.8	65.3	0.1	67.8	54.1	65.5	0.3	68.0	44.5	65.2	0.0	67.7	48.5	65.3	0.1	67.8	43.1	65.2	0.0	67.7
66	619-623 Vanderbilt Avenue	1	A	58.3	58.6	61.1	43.0	58.7	0.1	61.2	43.0	58.7	0.1	61.2	38.1	58.6	0.0	61.1	43.0	58.7	0.1	61.2	38.1	58.6	0.0	61.1	42.0	58.7	0.1	61.2	36.1	58.6	0.0	61.1
66		2	A	58.3	58.6	61.1	43.0	58.7	0.1	61.2	44.0	58.7	0.1	61.2	38.1	58.6	0.0	61.1	43.0	58.7	0.1	61.2	38.1	58.6	0.0	61.1	43.0	58.7	0.1	61.2	36.2	58.6	0.0	61.1
66		3	A	58.3	58.6	61.1	44.0	58.7	0.1	61.2	44.0	58.7	0.1	61.2	38.2	58.6	0.0	61.1	43.1	58.7	0.1	61.2	38.2	58.6	0.0	61.1	44.0	58.7	0.1	61.2	36.3	58.6	0.0	61.1
66		4	A	58.3	58.6	61.1	46.1	58.8	0.2	61.3	47.0	58.9	0.3	61.4	39.3	58.6	0.1	61.1	45.1	58.8	0.2	61.3	40.2	58.6	0.1	61.1	45.1	58.8	0.2	61.3	36.5	58.6	0.0	61.1
66		1	B	58.3	58.6	61.1	42.0	58.7	0.1	61.2	42.0	58.7	0.1	61.2	38.1	58.6	0.0	61.1	42.0	58.7	0.1	61.2	38.1	58.6	0.0	61.1	41.0	58.7	0.1	61.2	36.1	58.6	0.0	61.1
66		2	B	58.3	58.6	61.1	42.0	58.7	0.1	61.2	42.0	58.7	0.1	61.2	38.1	58.6	0.0	61.1	42.0	58.7	0.1	61.2	38.1	58.6	0.0	61.1	41.0	58.7	0.1	61.2	36.1	58.6	0.0	61.1
66		3	B	58.3	58.6	61.1	43.0	58.7	0.1	61.2	42.0	58.7	0.1	61.2	38.1	58.6	0.0	61.1	42.0	58.7	0.1	61.2	38.1	58.6	0.0	61.1	41.1	58.7	0.1	61.2	36.2	58.6	0.0	61.1
66		4	B	58.3	58.6	61.1	44.0	58.7	0.1	61.2	43.1	58.7	0.1	61.2	39.1	58.6	0.0	61.1	43.1	58.7	0.1	61.2	38.2	58.6	0.0	61.1	42.1	58.7	0.1	61.2	36.3	58.6	0.0	61.1
66		1	C	63.9	64.2	66.7	46.3	64.3	0.1	66.8	52.1	64.5	0.3	67.0	42.0	64.2	0.0	66.7	50.1	64.4	0.2	66.9	39.1	64.2	0.0	66.7	44.5	64.2	0.0	66.7	40.5	64.2	0.0	66.7
66		2	C	63.9	64.2	66.7	47.3	64.3	0.1	66.8	52.1	64.5	0.3	67.0	42.8	64.2	0.0	66.7	51.1	64.4	0.2	66.9	39.8	64.2	0.0	66.7	46.3	64.3	0.1	66.8	40.5	64.2	0.0	66.7
66		3	C	63.9	64.2	66.7	48.3	64.3	0.1	66.8	52.1	64.5	0.3	67.0	43.8	64.2	0.0	66.7	51.1	64.4	0.2	66.9	40.8	64.2	0.0	66.7	46.4	64.3	0.1	66.8	41.5	64.2	0.0	66.7
66		4	C	62.9	63.2	65.7	51.1	63.5	0.3	66.0	53.1	63.6	0.4	66.1	44.6	63.3	0.1	65.8	52.1	63.5	0.3	66.0	41.5	63.2	0.0	65.7	47.3	63.3	0.1	65.8	42.2	63.2	0.0	65.7

Atlantic Yards Redevelopment SEIS Construction Noise

Phasing Plan 3 Noise Analysis Results

Receptor Sites	Address	Elevation (floor)	Façade	Existing Leq(1)	NB Leq(1)	NB L10	2032 - December Leq Const	2032 - December Leq Total	2032 - December Leq Change	2032 - December L10 Total	2033 - November Leq Const	2033 - November Leq Total	2033 - November Leq Change	2033 - November L10 Total	2034 - June Leq Const	2034 - June Leq Total	2034 - June Leq Change	2034 - June L10 Total	2035 - October Leq Const	2035 - October Leq Total	2035 - October Leq Change	2035 - October L10 Total
60	678-690 Dean Street	1	A	59.9	60.2	62.7	44.2	60.3	0.1	62.8	40.1	60.2	0.0	62.7	39.5	60.2	0.0	62.7	40.1	60.2	0.0	62.7
60		2	A	60.9	61.2	63.7	44.8	61.3	0.1	63.8	41.5	61.2	0.0	63.7	41.0	61.2	0.0	63.7	41.5	61.2	0.0	63.7
60		3	A	60.9	61.2	63.7	44.8	61.3	0.1	63.8	41.5	61.2	0.0	63.7	41.2	61.2	0.0	63.7	41.5	61.2	0.0	63.7
60		4	A	60.9	61.2	63.7	45.8	61.3	0.1	63.8	42.2	61.3	0.1	63.8	42.0	61.3	0.1	63.8	42.2	61.3	0.1	63.8
60		1	D	58.3	58.6	61.1	43.1	58.7	0.1	61.2	36.3	58.6	0.0	61.1	33.6	58.6	0.0	61.1	36.3	58.6	0.0	61.1
60		2	D	58.3	58.6	61.1	43.1	58.7	0.1	61.2	36.6	58.6	0.0	61.1	34.2	58.6	0.0	61.1	36.6	58.6	0.0	61.1
60		3	D	58.3	58.6	61.1	43.2	58.7	0.1	61.2	36.2	58.6	0.0	61.1	35.5	58.6	0.0	61.1	37.0	58.6	0.0	61.1
60		4	D	58.3	58.6	61.1	43.6	58.7	0.1	61.2	38.0	58.6	0.0	61.1	37.5	58.6	0.0	61.1	38.5	58.6	0.0	61.1
61	585-589 Vanderbilt Avenue	1	A	64.9	65.2	67.7	47.8	65.3	0.1	67.8	46.5	65.3	0.1	67.8	46.4	65.3	0.1	67.8	46.5	65.3	0.1	67.8
61		2	A	64.9	65.2	67.7	47.8	65.3	0.1	67.8	46.5	65.3	0.1	67.8	46.5	65.3	0.1	67.8	46.5	65.3	0.1	67.8
61		3	A	64.9	65.2	67.7	48.1	65.3	0.1	67.8	46.5	65.3	0.1	67.8	46.6	65.3	0.1	67.8	46.5	65.3	0.1	67.8
61		1	B	61.9	62.2	64.7	46.0	62.3	0.1	64.8	43.8	62.3	0.1	64.8	44.2	62.3	0.1	64.8	44.0	62.3	0.1	64.8
61		2	B	62.9	63.2	65.7	46.5	63.3	0.1	65.8	44.6	63.3	0.1	65.8	45.0	63.3	0.1	65.8	44.8	63.3	0.1	65.8
61		3	B	62.9	63.2	65.7	46.5	63.3	0.1	65.8	44.6	63.3	0.1	65.8	44.8	63.3	0.1	65.8	44.8	63.3	0.1	65.8
61		1	C	58.3	58.6	61.1	43.2	58.7	0.1	61.2	38.6	58.6	0.0	61.1	36.2	58.6	0.0	61.1	38.6	58.6	0.0	61.1
61		2	C	58.3	58.6	61.1	43.3	58.7	0.1	61.2	38.2	58.6	0.0	61.1	37.5	58.6	0.0	61.1	39.0	58.6	0.0	61.1
61		3	C	58.3	58.6	61.1	43.5	58.7	0.1	61.2	39.5	58.6	0.1	61.1	38.8	58.6	0.0	61.1	39.5	58.6	0.1	61.1
62	591-595 Vanderbilt Avenue	1	A	58.3	58.6	61.1	41.1	58.7	0.1	61.2	35.4	58.6	0.0	61.1	33.6	58.6	0.0	61.1	36.3	58.6	0.0	61.1
62		2	A	58.3	58.6	61.1	41.2	58.7	0.1	61.2	35.6	58.6	0.0	61.1	34.0	58.6	0.0	61.1	36.5	58.6	0.0	61.1
62		3	A	58.3	58.6	61.1	41.3	58.7	0.1	61.2	36.0	58.6	0.0	61.1	34.5	58.6	0.0	61.1	36.8	58.6	0.0	61.1
62		1	B	64.9	65.2	67.7	46.5	65.3	0.1	67.8	45.5	65.2	0.0	67.7	45.8	65.2	0.0	67.7	45.6	65.2	0.0	67.7
62		2	B	64.9	65.2	67.7	46.5	65.3	0.1	67.8	45.6	65.2	0.0	67.7	46.0	65.3	0.1	67.8	45.5	65.2	0.0	67.7
62		3	B	64.9	65.2	67.7	46.8	65.3	0.1	67.8	45.6	65.2	0.0	67.7	46.2	65.3	0.1	67.8	45.5	65.2	0.0	67.7
63	597-601 Vanderbilt Avenue	1	A	64.9	65.2	67.7	46.2	65.3	0.1	67.8	45.5	65.2	0.0	67.7	45.5	65.2	0.0	67.7	45.5	65.2	0.0	67.7
63		2	A	65.9	66.2	68.7	46.5	66.2	0.0	68.7	45.5	66.2	0.0	68.7	46.0	66.2	0.0	68.7	45.5	66.2	0.0	68.7
63		3	A	65.9	66.2	68.7	46.5	66.2	0.0	68.7	45.5	66.2	0.0	68.7	46.2	66.2	0.0	68.7	45.5	66.2	0.0	68.7
63		1	B	58.3	58.6	61.1	42.1	58.7	0.1	61.2	36.3	58.6	0.0	61.1	35.4	58.6	0.0	61.1	37.3	58.6	0.0	61.1
63		2	B	58.3	58.6	61.1	42.1	58.7	0.1	61.2	36.5	58.6	0.0	61.1	35.6	58.6	0.0	61.1	37.4	58.6	0.0	61.1
63		3	B	58.3	58.6	61.1	42.3	58.7	0.1	61.2	36.5	58.6	0.0	61.1	37.2	58.6	0.0	61.1	37.2	58.6	0.0	61.1
63		1	C	58.3	58.6	61.1	40.2	58.6	0.1	61.1	35.5	58.6	0.0	61.1	33.8	58.6	0.0	61.1	35.5	58.6	0.0	61.1
63		2	C	58.3	58.6	61.1	40.3	58.6	0.1	61.1	36.6	58.6	0.0	61.1	35.0	58.6	0.0	61.1	36.6	58.6	0.0	61.1
63		3	C	58.3	58.6	61.1	40.5	58.7	0.1	61.2	37.2	58.6	0.0	61.1	39.6	58.6	0.1	61.1	37.2	58.6	0.0	61.1
63		1	D	58.3	58.6	61.1	40.8	58.7	0.1	61.2	38.5	58.6	0.0	61.1	37.8	58.6	0.0	61.1	38.5	58.6	0.0	61.1
63		2	D	58.3	58.6	61.1	41.2	58.7	0.1	61.2	39.1	58.6	0.0	61.1	39.8	58.6	0.1	61.1	39.1	58.6	0.0	61.1
63		3	D	58.3	58.6	61.1	41.5	58.7	0.1	61.2	38.5	58.6	0.0	61.1	37.8	58.6	0.0	61.1	39.0	58.6	0.0	61.1
63		1	E	61.9	62.2	64.7	44.0	62.3	0.1	64.8	42.0	62.2	0.0	64.7	41.6	62.2	0.0	64.7	42.2	62.2	0.0	64.7
63		2	E	62.9	63.2	65.7	44.5	63.3	0.1	65.8	42.8	63.2	0.0	65.7	42.5	63.2	0.0	65.7	43.0	63.2	0.0	65.7
63		3	E	62.9	63.2	65.7	44.1	63.3	0.1	65.8	42.8	63.2	0.0	65.7	42.5	63.2	0.0	65.7	43.0	63.2	0.0	65.7
64	603-607 Vanderbilt Avenue	1	A	64.9	65.2	67.7	43.8	65.2	0.0	67.7	43.8	65.2	0.0	67.7	44.1	65.2	0.0	67.7	43.0	65.2	0.0	67.7
64		2	A	64.9	65.2	67.7	43.8	65.2	0.0	67.7	44.5	65.2	0.0	67.7	44.1	65.2	0.0	67.7	43.0	65.2	0.0	67.7
64		3	A	64.9	65.2	67.7	44.8	65.2	0.0	67.7	45.5	65.2	0.0	67.7	45.1	65.2	0.0	67.7	43.8	65.2	0.0	67.7
64		1	B	61.9	62.2	64.7	43.1	62.3	0.1	64.8	42.5	62.2	0.0	64.7	43.5	62.3	0.1	64.8	42.0	62.2	0.0	64.7
64		2	B	62.9	63.2	65.7	44.1	63.3	0.1	65.8	43.5	63.2	0.0	65.7	44.1	63.3	0.1	65.8	42.8	63.2	0.0	65.7
64		3	B	62.9	63.2	65.7	44.1	63.3	0.1	65.8	45.0	63.3	0.1	65.8	44.5	63.3	0.1	65.8	43.0	63.2	0.0	65.7
64	607A-617A Vanderbilt Avenue	1	C	58.3	58.6	61.1	40.5	58.7	0.1	61.2	38.0	58.6	0.0	61.1	37.1	58.6	0.0	61.1	38.0	58.6	0.0	61.1
64		2	C	58.3	58.6	61.1	40.8	58.7	0.1	61.2	38.5	58.6	0.0	61.1	37.8	58.6	0.0	61.1	38.5	58.6	0.0	61.1
64		3	C	58.3	58.6	61.1	40.8	58.7	0.1	61.2	38.5	58.6	0.0	61.1	37.8	58.6	0.0	61.1	38.5	58.6	0.0	61.1
65		4	A	58.3	58.6	61.1	40.8	58.7	0.1	61.2	44.6	58.8	0.2	61.3	42.2	58.7	0.1	61.2	39.0	58.6	0.0	61.1
65		1	B	58.3	58.6	61.1	40.2	58.6	0.1	61.1	39.3	58.6	0.1	61.1	39.3	58.6	0.1	61.1	38.3	58.6	0.0	61.1
65		2	B	58.3	58.6	61.1	40.3	58.6	0.1	61.1	39.4	58.6	0.1	61.1	36.8	58.6	0.0	61.1	38.5	58.6	0.0	61.1
65		3	B	58.3	58.6	61.1	40.4	58.7	0.1	61.2	37.8	58.6	0.0	61.1	36.2	58.6	0.0	61.1	37.8	58.6	0.0	61.1
65		4	B	58.3	58.6	61.1	40.6	58.7	0.1	61.2	39.0	58.6	0.0	61.1	36.1	58.6	0.0	61.1	38.2	58.6	0.0	61.1
65		1	C	63.9	64.2	66.7	41.1	64.2	0.0	66.7	41.1	64.2	0.0	66.7	40.0	64.2	0.0	66.7	39.5	64.2	0.0	66.7
65		2	C	64.9	65.2	67.7	41.5	65.2	0.0	67.7	42.1	65.2	0.0	67.7	42.1	65.2	0.0	67.7	40.1	65.2	0.0	67.7
65		3	C	64.9	65.2	67.7	42.1	65.2	0.0	67.7	42.1	65.2	0.0	67.7	42.1	65.2	0.0	67.7	40.1	65.2	0.0	67.7
65		4	C	64.9	65.2	67.7	43.1	65.2	0.0	67.7	45.2	65.2	0.0	67.7	43.1	65.2	0.0	67.7	40.8	65.2	0.0	67.7
66	619-623 Vanderbilt Avenue	1	A	58.3	58.6	61.1	37.1	58.6	0.0	61.1	34.2	58.6	0.0	61.1	31.3	58.6	0.0	61.1	34.2	58.6	0.0	61.1
66		2	A	58.3	58.6	61.1	37.1	58.6	0.0	61.1	34.3	58.6	0.0	61.1	31.5	58.6	0.0	61.1	34.3	58.6	0.0	61.1
66		3	A	58.3	58.6	61.1	37.2	58.6	0.0	61.1	34.4	58.6	0.0	61.1	31.8	58.6	0.0	61.1	34.4	58.6	0.0	61.1
66		4	A	58.3	58.6	61.1	37.4	58.6	0.0	61.1	34.8	58.6	0.0	61.1	33.2	58.6	0.0	61.1	34.8	58.6	0.0	61.1
66		1	B	58.3	58.6	61.1	37.1	58.6	0.0	61.1	34.1	58.6	0.0	61.1	31.3	58.6	0.0	61.1	34.1	58.6	0.0	61.1
66		2	B	58.3	58.6	61.1	37.1	58.6	0.0	61.1	34.2	58.6	0.0	61.1	32.3	58.6	0.0	61.1	34.2	58.6	0.0	61.1
66		3	B	58.3	58.6	61.1	37.1	58.6	0.0	61.1	35.2	58.6	0.0	61.1	32.4	58.6	0.0	61.1	34.3	58.6	0.0	61.1
66		4	B	58.3	58.6	61.1	37.2	58.6	0.0	61.1	35.3	58.6	0.0	61.1	33.5	58.6	0.0	61.1	34.4	58.6	0.0	61.1
66		1	C	63.9	64.2	66.7	39.8	64.2	0.0	66.7	39.8	64.2	0.0	66.7	39.8	64.2	0.0	66.7	38.0	64.2	0.0	66.7
66		2	C	63.9	64.2	66.7	39.8	64.2	0.0	66.7	41.2	64.2	0.0	66.7	41.2	64.2	0.0	66.7	38.0	64.2	0.0	66.7
66		3	C	63.9	64.2	66.7	40.8	64.2	0.0	66.7	42.2	64.2	0.0	66.7	41.5	64.2	0.0	66.7	38.5	64.2	0.0	66.7
66		4	C	62.9	63.2	65.7	41.5	63.2	0.0	65.7	43.8	63.2	0.0	65.7	42.2	63.2	0.0	65.7	38.5	63.2	0.0	65.7

Atlantic Yards Redevelopment SEIS Construction Noise

Phasing Plan 3 Noise Analysis Results

Receptor	Address	Elevation	Façade	Existing	NB	NB	2018 - June				2019 - January				2020 - February				2021 - March				2025 - July				2026 - June				2026 - November			
							Leq			L10	Leq			L10	Leq			L10	Leq			L10	Leq			L10	Leq			L10	Leq			L10
Sites		(floor)		Leq(1)	Leq(1)	L10	Const	Total	Change	Total	Const	Total	Change	Total	Const	Total	Change	Total	Const	Total	Change	Total	Const	Total	Change	Total	Const	Total	Change	Total	Const	Total	Change	Total
67		1	B	63.9	64.2	66.7	42.1	64.2	0.0	66.7	42.1	64.2	0.0	66.7	41.5	64.2	0.0	66.7	41.5	64.2	0.0	66.7	43.5	64.2	0.0	66.7	45.8	64.3	0.1	66.8	45.8	64.3	0.1	66.8
67		2	B	64.9	65.2	67.7	42.1	65.2	0.0	67.7	42.1	65.2	0.0	67.7	42.1	65.2	0.0	67.7	41.5	65.2	0.0	67.7	43.5	65.2	0.0	67.7	45.8	65.2	0.0	67.7	45.8	65.2	0.0	67.7
67		3	B	64.9	65.2	67.7	43.1	65.2	0.0	67.7	43.1	65.2	0.0	67.7	42.5	65.2	0.0	67.7	42.0	65.2	0.0	67.7	43.8	65.2	0.0	67.7	46.0	65.3	0.1	67.8	46.0	65.3	0.1	67.8
67		4	B	64.9	65.2	67.7	43.1	65.2	0.0	67.7	43.1	65.2	0.0	67.7	42.5	65.2	0.0	67.7	42.0	65.2	0.0	67.7	43.8	65.2	0.0	67.7	46.0	65.3	0.1	67.8	46.0	65.3	0.1	67.8
67	578-594 Vanderbilt	5	B	63.9	64.2	66.7	45.5	64.3	0.1	66.8	45.5	64.3	0.1	66.8	44.8	64.2	0.0	66.7	44.8	64.2	0.0	66.7	47.8	64.3	0.1	66.8	49.5	64.3	0.1	66.8	49.5	64.3	0.1	66.8
67	Avenue	1	C	58.3	58.6	61.1	40.2	58.6	0.1	61.1	40.2	58.6	0.1	61.1	39.3	58.6	0.1	61.1	39.3	58.6	0.1	61.1	41.2	58.7	0.1	61.2	45.1	58.8	0.2	61.3	45.1	58.8	0.2	61.3
67		2	C	58.3	58.6	61.1	42.2	58.7	0.1	61.2	42.2	58.7	0.1	61.2	40.3	58.6	0.1	61.1	41.3	58.7	0.1	61.2	42.2	58.7	0.1	61.2	47.1	58.9	0.3	61.4	48.1	59.0	0.4	61.5
67		3	C	58.3	58.6	61.1	43.3	58.7	0.1	61.2	43.3	58.7	0.1	61.2	41.4	58.7	0.1	61.2	42.3	58.7	0.1	61.2	43.3	58.7	0.1	61.2	49.1	59.0	0.5	61.5	49.1	59.0	0.5	61.5
67		4	C	58.3	58.6	61.1	46.2	58.8	0.2	61.3	46.2	58.8	0.2	61.3	44.3	58.7	0.2	61.2	44.3	58.7	0.2	61.2	46.2	58.8	0.2	61.3	51.1	59.3	0.7	61.8	51.1	59.3	0.7	61.8
67		5	C	58.3	58.6	61.1	50.1	59.2	0.6	61.7	50.1	59.2	0.6	61.7	47.2	58.9	0.3	61.4	47.2	58.9	0.3	61.4	51.1	59.3	0.7	61.8	53.1	59.7	1.1	62.2	53.1	59.7	1.1	62.2
68		1	B	62.9	63.2	65.7	47.2	63.3	0.1	65.8	47.2	63.3	0.1	65.8	46.8	63.3	0.1	65.8	47.0	63.3	0.1	65.8	47.5	63.3	0.1	65.8	49.5	63.4	0.2	65.9	50.1	63.4	0.2	65.9
68		2	B	63.9	64.2	66.7	48.5	64.3	0.1	66.8	48.5	64.3	0.1	66.8	47.2	64.3	0.1	66.8	47.5	64.3	0.1	66.8	48.1	64.3	0.1	66.8	50.8	64.4	0.2	66.9	50.8	64.4	0.2	66.9
68		3	B	63.9	64.2	66.7	49.5	64.3	0.1	66.8	49.5	64.3	0.1	66.8	47.5	64.3	0.1	66.8	47.8	64.3	0.1	66.8	48.5	64.3	0.1	66.8	51.5	64.4	0.2	66.9	51.5	64.4	0.2	66.9
68		4	B	63.9	64.2	66.7	50.5	64.4	0.2	66.9	50.5	64.4	0.2	66.9	47.5	64.3	0.1	66.8	48.0	64.3	0.1	66.8	49.1	64.3	0.1	66.8	52.0	64.5	0.3	67.0	52.0	64.5	0.3	67.0
68		5	B	62.9	63.2	65.7	51.2	63.5	0.3	66.0	51.2	63.5	0.3	66.0	48.0	63.3	0.1	65.8	49.1	63.4	0.2	65.9	51.2	63.5	0.3	66.0	52.8	63.6	0.4	66.1	53.6	63.7	0.5	66.2
68		1	C	63.9	64.2	66.7	42.5	64.2	0.0	66.7	42.5	64.2	0.0	66.7	42.5	64.2	0.0	66.7	42.1	64.2	0.0	66.7	43.5	64.2	0.0	66.7	46.2	64.3	0.1	66.8	46.2	64.3	0.1	66.8
68		2	C	64.9	65.2	67.7	45.1	65.2	0.0	67.7	45.1	65.2	0.0	67.7	44.0	65.2	0.0	67.7	44.0	65.2	0.0	67.7	45.1	65.2	0.0	67.7	47.2	65.3	0.1	67.8	46.5	65.3	0.1	67.8
68	638 Bergen St	3	C	64.9	65.2	67.7	46.5	65.3	0.1	67.8	46.5	65.3	0.1	67.8	45.8	65.2	0.0	67.7	44.5	65.2	0.0	67.7	45.8	65.2	0.0	67.7	47.2	65.3	0.1	67.8	46.5	65.3	0.1	67.8
68		4	C	64.9	65.2	67.7	47.2	65.3	0.1	67.8	47.2	65.3	0.1	67.8	44.5	65.2	0.0	67.7	44.0	65.2	0.0	67.7	45.8	65.2	0.0	67.7	46.5	65.3	0.1	67.8	46.5	65.3	0.1	67.8
68		5	C	64.9	65.2	67.7	47.5	65.3	0.1	67.8	47.5	65.3	0.1	67.8	45.5	65.2	0.0	67.7	45.0	65.2	0.0	67.7	47.5	65.3	0.1	67.8	47.5	65.3	0.1	67.8	47.5	65.3	0.1	67.8
68		1	D	58.3	58.6	61.1	38.1	58.6	0.0	61.1	38.1	58.6	0.0	61.1	38.1	58.6	0.0	61.1	38.1	58.6	0.0	61.1	41.0	58.7	0.1	61.2	44.0	58.7	0.1	61.2	44.0	58.7	0.1	61.2
68		2	D	58.3	58.6	61.1	38.1	58.6	0.0	61.1	38.1	58.6	0.0	61.1	38.1	58.6	0.0	61.1	38.1	58.6	0.0	61.1	41.0	58.7	0.1	61.2	45.0	58.8	0.2	61.3	45.0	58.8	0.2	61.3
68		3	D	58.3	58.6	61.1	38.1	58.6	0.0	61.1	38.1	58.6	0.0	61.1	38.1	58.6	0.0	61.1	38.1	58.6	0.0	61.1	41.1	58.7	0.1	61.2	45.0	58.8	0.2	61.3	45.0	58.8	0.2	61.3
68		4	D	58.3	58.6	61.1	38.2	58.6	0.0	61.1	38.2	58.6	0.0	61.1	38.2	58.6	0.0	61.1	38.2	58.6	0.0	61.1	41.1	58.7	0.1	61.2	45.0	58.8	0.2	61.3	45.0	58.8	0.2	61.3
68		5	D	58.3	58.6	61.1	40.3	58.6	0.1	61.1	40.3	58.6	0.1	61.1	40.3	58.6	0.1	61.1	39.3	58.6	0.1	61.1	43.1	58.7	0.1	61.2	47.1	58.9	0.3	61.4	47.1	58.9	0.3	61.4
69		1	A	58.3	59.1	61.5	47.2	59.4	0.3	61.8	47.2	59.4	0.3	61.8	47.0	59.3	0.3	61.8	47.0	59.3	0.3	61.8	48.1	59.4	0.3	61.8	49.5	59.5	0.5	62.0	50.8	59.7	0.6	62.1
69		2	A	58.3	59.1	61.5	47.5	59.4	0.3	61.8	47.5	59.4	0.3	61.8	47.2	59.4	0.3	61.8	47.2	59.4	0.3	61.8	48.1	59.4	0.3	61.8	50.8	59.7	0.6	62.1	50.8	59.7	0.6	62.1
69	618-636 Bergen St	3	A	58.3	59.1	61.5	48.1	59.4	0.3	61.8	48.1	59.4	0.3	61.8	47.5	59.4	0.3	61.8	47.8	59.4	0.3	61.8	49.0	59.5	0.4	61.9	52.2	59.9	0.8	62.3	52.2	59.9	0.8	62.3
69		1	B	58.3	59.1	61.0	45.0	59.3	0.2	61.2	45.0	59.3	0.2	61.2	43.1	59.2	0.1	61.1	42.1	59.2	0.1	61.1	43.1	59.2	0.1	61.1	45.0	59.3	0.2	61.2	45.0	59.3	0.2	61.2
69		2	B	58.3	59.1	61.0	44.1	59.2	0.1	61.1	44.1	59.2	0.1	61.1	43.1	59.2	0.1	61.1	42.1	59.2	0.1	61.1	43.1	59.2	0.1	61.1	45.1	59.3	0.2	61.2	45.1	59.3	0.2	61.2
69		3	B	58.3	59.1	61.0	44.1	59.2	0.1	61.1	44.1	59.2	0.1	61.1	43.1	59.2	0.1	61.1	41.2	59.2	0.1	61.1	43.1	59.2	0.1	61.1	45.1	59.3	0.2	61.2	45.1	59.3	0.2	61.2
70		1	A	58.3	59.1	61.0	50.8	59.7	0.6	61.6	50.8	59.7	0.6	61.6	48.5	59.4	0.4	61.3	47.8	59.4	0.3	61.3	51.6	59.8	0.7	61.7	50.8	59.7	0.6	61.6	51.6	59.8	0.7	61.7
70		2	A	58.3	59.1	61.0	52.6	60.0	0.9	61.9	52.6	60.0	0.9	61.9	50.2	59.6	0.5	61.5	49.5	59.5	0.4	61.4	53.5	60.1	1.1	62.0	52.6	60.0	0.9	61.9	52.6	60.0	0.9	61.9
70	590-604 Bergen St	3	A	58.3	59.1	61.0	58.2	61.7	2.6	63.6	58.2	61.7	2.6	63.6	54.4	60.4	1.3	62.3	53.5	60.1	1.1	62.0	57.2	61.3	2.2	63.2	54.4	60.4	1.3	62.3	54.4	60.4	1.3	62.3
70		1	B	58.3	59.1	61.0	45.0	59.3	0.2	61.2	45.0	59.3	0.2	61.2	44.0	59.2	0.1	61.1	43.1	59.2	0.1	61.1	44.0	59.2	0.1	61.1	44.0	59.2	0.1	61.1	44.0	59.2	0.1	61.1
70		2	B	58.3	59.1	61.0	45.1	59.3	0.2	61.2	45.1	59.3	0.2	61.2	44.1	59.2	0.1	61.1	43.1	59.2	0.1	61.1	44.1	59.2	0.1	61.1	44.1	59.2	0.1	61.1	44.1	59.2	0.1	61.1
70		3	B	58.3	59.1	61.0	49.1	59.5	0.4	61.4	49.1	59.5	0.4	61.4	47.1	59.4	0.3	61.3	45.1	59.3	0.2	61.2	47.1	59.4	0.3	61.3	46.1	59.3	0.2	61.2	46.1	59.3	0.2	61.2
71		1	A	58.3	59.1	61.0	48.5	59.4	0.4	61.3	48.5	59.4	0.4	61.3	46.5	59.3	0.2	61.2	47.1	59.4	0.3	61.3	50.0	59.6	0.5	61.5	53.4	60.1	1.0	62.0	53.4	60.1	1.0	62.0
71		2	A	58.3	59.1	61.0	50.2	59.6	0.5	61.5	50.2	59.6	0.5	61.5	48.1	59.4	0.3	61.3	48.1	59.4	0.3	61.3	52.6	60.0	0.9	61.9	54.4	60.4	1.3	62.3	54.4	60.4	1.3	62.3
71	568-588 Bergen St	3	A	58.3	59.1	61.0	53.5	60.1	1.1	62.0	53.5	60.1	1.1	62.0	50.2	59.6	0.5	61.5	50.2	59.6	0.5	61.5	57.2	61.3	2.2	63.2	55.3	60.6	1.5	62.5	56.3	60.9	1.8	62.8
71		1	C	58.3	59.1	61.0	42.1	59.2	0.1	61.1	42.1	59.2	0.1	61.1	42.1	59.2	0.1	61.1	41.1	59.2	0.1	61.1	42.1	59.2	0.1	61.1	43.1	59.2	0.1	61.1	44.0	59.2	0.1	61.1
71		2	C	58.3	59.1	61.0	42.1	59.2	0.1	61.1	42.1	59.2	0.1	61.1	42.1	59.2	0.1	61.1	41.1	59.2	0.1	61.1	42.1	59.2	0.1	61.1	43.1	59.2	0.1	61.1	43.1	59.2	0.1	61.1
71		3	C	58.3	59.1	61.0	43.1	59.2	0.1	61.1	43.1	59.2	0.1	61.1	42.2	59.2	0.1	61.1	42.2	59.2	0.1	61.1	44.1	59.2	0.1	61.1	44.1	59.2	0.1	61.1	44.1	59.2	0.1	61.1
72		1	A	58.3	59.1	61.0	45.1	59.3	0.2	61.2	45.1	59.3	0.2	61.2	44.1	59.2	0.1	61.1	43.1	59.2	0.1	61.1	42.1	59.2	0.1	61.1	43.1	59.2	0.1	61.1	44.1	59.2	0.1	61.1
72		2	A	58.3	59.1	61.0	45.1	59.3	0.2	61.2	45.1	59.3	0.2	61.2	44.1	59.2	0.1	61.1	43.1	59.2	0.1	61.1	42.2	59.2	0.1	61.1	44.1	59.2	0.1	61.1	45.1	59.3	0.2	61.2
72		3	A	58.3	59.1	61.0	46.1	59.3	0.2	61.2	46.1	59.3	0.2	61.2	45.1	59.3	0.2	61.2	43.2	59.2	0.1	61.1	42.3	59.2	0.1	61.1	44.2	59.2	0.1	61.1	45.1	59.3	0.2	61.2
72		4	A	58.3	59.1	61.0	48.1	59.4	0.3	61.3	48.1	59.4	0.3	61.3	46.2	59.3	0.2	61.2	44.3	59.2	0.1	61.1	45.3	59.3	0.2	61.2	46.2	59.3	0.2	61.2	47.2	59.4	0.3	61.3
72		1	C	58.3	58.7	61.5	50.1	59.3	0.6	62.1	50.1	59.3	0.6	62.1	48.5	59.1	0.4	61.9	50.8	59.3	0.6	62.1	49.0	59.1	0.4	61.9	49.5	59.2	0.5	62.0	49.0	59.1	0.4	61.9
72		2	C	58.3	58.7	61.5	50.8	59.3	0.6	62.1	50.8	59.3	0.6	62.1	49.0	59.1	0.4	61.9	51.5	59.4	0.8	62.3	49.5	59.2	0.5	62.0	49.5	59.2	0.5	62.0	49.5	59.2	0.5	62.0
72		3	C	58.3	58.7	61.5	50.8	59.3	0.6	62.1	50.8	59.3	0.6	62.1	49.5	59.2	0.5	62.0	52.2	59.6	0.9	62.4	49.5	59.2	0.5	62.0	50.1	59.3	0.6	62.1	49.5	59.2	0.5	62.0
72	562 Bergen St	4	C	58.3	58.7	61.5	54.6	60.1	1.4	62.9	54.6	60.1	1.4	62.9	52.2	59.6	0.9	62.4	52.2	59.6	0.9	62.4	51.5	59.4	0.8	62.3	50.1	59.3	0.6	62.1	50.1	59.3	0.6	62.1
72		1	D	58.3	58.7	61.5	49.0	59.1	0.4	61.9	49.0	59.1	0.4	61.9	48.1	59.1	0.4	61.9	48.1	59.1	0.4	61.9	47.8	59.0	0.3	61.8	48.5	59.1	0.4	61.9	49.0	59.1	0.4	61.9
72		2	D	58.3	58.7	61.5	50.1	59.3	0.6	62.1	50.1	59.3	0.6	62.1	49.0	59.1	0.4	61.9	48.5	59.1	0.4	61.9	48.1	59.1	0.4	61.9	49.0	59.1	0.4	61.9	50.8	59.3	0.6	62.1
72		3	D	58.3	58.7	61.5	51.5	59.4	0.8	62.3	51.5	59.4	0.8	62.3	49.5	59.2	0.5	62.0	48.5	59.1	0.4	61.9	49.0	59.1	0.4	61.9	50.1	59.3	0.6	62.1	53.0	59.7	1.0	62.5
72		4	D	58.3	58.7	61.5	53.8	59.9	1.2	62.7	53.8	59.9	1.2	62.7	50.1	59.3	0.6	62.1	49.5	59.2	0.5	62.0	50.8	59.3	0.6	62.1	52.2	59.6	0.9	62.4	54.6	60.1	1.4	62.9
72		1	E	58.3	59.1	61.0	46.5	59.3	0.2	61.2	46.5	59.3	0.2	61.2	45.1	59.3	0.2	61.2	45.1	59.3	0.2	61.2	45.8	59.3	0.2	61.2	46.5	59.3	0.2	61.2	48.0	59.4	0.3	61.3
72		2	E	58.3	59.1	61.0	48.2	59.4	0.3	61.3	48.2	59.4	0.3	61.3	46.1	59.3	0.2	61.2	46.1	59.3	0.2	61.2	47.5	59.4	0.3	61.3	48.2	59.4	0.3	61.3	52.4	59.9	0.8	61.8
72		3	E	58.3	59.1	61.0	49.8	59.6	0.5	61.5	49.8	59.6	0.5	61.5	46.8	59.3	0.2	61.2	46.1	59.3	0.2	61.2	49.8	59.6	0.5	61.5	50.6	59.7	0.6	61.6	52.4	59.9	0.8	61.8
72		4	E	58.3	59.1	61.0	52.4	59.9	0.8	61.8	52.4	59.9	0.8	61.8	48.2	59.4	0.3	61.3	47.5	59.4	0.3	61.3	53.3	60.1	1.0	62.0	53.3	60.1	1.0	62.0	54.3	60.3	1.2	62.2
73		1	B	58.3	58.7	61.0	44.2	58.8	0.2	61.1	44.2	58.8	0.2	61.1	44.2	58.8	0.2	61.1	42.3	58.8	0.1	61.1	45.2	58.9	0.2	61.2	48.1	59.0	0.4	61.3	50.1	59.2	0.6	61.5
73		2	B	58.3	58.7	61.0	45.3	58.9	0.2	61.2	45.3	58.9	0.2	61.2	44.3	58.8	0.2	61.1	42.5	58.8	0.1	61.1	47.2	59.0	0.3	61.3	50.1	59.2	0.6	61.5	50.1	59.2	0.6	61.5
73		3	B	58.3	58.7	61.0	47.2	59.0	0.3	61.3	47.2	59.0	0.3	61.3	46.3	58.9	0.2	61.2	43.5	58.8	0.1	61.1	50.1	59.2	0.6	61.5	51.1	59.4	0.7	61.7	51.1	59.4	0.7	61.7
73	577-593 Carlton Avenue	4	B	58.3	58.7	61.0	49.2	59.1	0.5	61.4	49.2	59.1	0.5	61.4	48.2	59.1	0.4	61.4	43.6	58.8	0.1	61.1	53.1	59.7	1.1	62.0	51.1	59.4	0.7	61.7	52.1	59.5	0.9	61.8
73		1	C	58.3	58.7	61.0	47.5	59.0	0.3	61.3	47.5	59.0	0.3	61.3	47.5	59.0	0.3	61.3	46.1	58.9	0.2	61.2	46.8	59.0	0.3	61.3	46.8	59.0	0.3	61.3	46.8	59.0	0.3	61.3
73		2	C	58.3	58.7	61.0	47.8	59.0	0.3	61.3	47.8	59.0	0.3	61.3	47.8	59.0	0.3	61.3	46.5	58.9	0.3	61.2	47.1	59.0	0.3	61.3	47.1	59.0	0.3	61.3	47.1	59.0	0.3	61.3
73		3	C	58.3	58.7	61.0	47.8	59.0	0.3	61.3	47.8	59.0	0.3	61.3	47.8	59.0	0.3	61.3	46.5	58.9	0.3	61.2	47.1	59.0	0.3	61.3	47.1	59.0	0.3	61.3	47.1	59.0	0.3	61.3
73		4	C	58.3	58.7	61.0	50.0	59.2	0.5	61.5	50.0	59.2	0.5	61.5	49.2	59.1	0.5	61.4	47.1	59.0	0.3	61.3	47.8	59.0	0.3	61.3	47.1	59.0	0.3	61.3	47.8	59.0	0.3	61.3

Atlantic Yards Redevelopment SEIS Construction Noise

Phasing Plan 3 Noise Analysis Results

Receptor Sites	Address	Elevation (floor)	Façade	Existing Leq(1)	NB Leq(1)	NB L10	Construction Duration																													
							2027 - August				2028 - October				2029 - March				2029 - June				2030 - September				2031 - December				2032 - July			
							Leq			L10	Leq			L10	Leq			L10	Leq			L10	Leq			L10	Leq			L10	Leq			L10
							Const	Total	Change	Total	Const	Total	Change	Total	Const	Total	Change	Total	Const	Total	Change	Total	Const	Total	Change	Total	Const	Total	Change	Total	Const	Total	Change	Total
67		1	B	63.9	64.2	66.7	47.5	64.3	0.1	66.8	47.5	64.3	0.1	66.8	42.8	64.2	0.0	66.7	46.6	64.3	0.1	66.8	41.5	64.2	0.0	66.7	45.0	64.3	0.1	66.8	41.0	64.2	0.0	66.7
67		2	B	64.9	65.2	67.7	47.5	65.3	0.1	67.8	47.5	65.3	0.1	67.8	42.8	65.2	0.0	67.7	46.6	65.3	0.1	67.8	42.1	65.2	0.0	67.7	45.0	65.2	0.0	67.7	41.0	65.2	0.0	67.7
67		3	B	64.9	65.2	67.7	47.6	65.3	0.1	67.8	48.5	65.3	0.1	67.8	43.8	65.2	0.0	67.7	46.8	65.3	0.1	67.8	42.5	65.2	0.0	67.7	45.2	65.2	0.0	67.7	41.5	65.2	0.0	67.7
67		4	B	64.9	65.2	67.7	48.5	65.3	0.1	67.8	50.3	65.3	0.1	67.8	44.5	65.2	0.0	67.7	47.6	65.3	0.1	67.8	42.5	65.2	0.0	67.7	45.2	65.2	0.0	67.7	41.5	65.2	0.0	67.7
67	578-594 Vanderbilt Avenue	5	B	63.9	64.2	66.7	50.4	64.4	0.2	66.9	53.2	64.5	0.3	67.0	47.0	64.3	0.1	66.8	49.5	64.3	0.1	66.8	43.5	64.2	0.0	66.7	47.0	64.3	0.1	66.8	42.5	64.2	0.0	66.7
67		1	C	58.3	58.6	61.1	46.1	58.8	0.2	61.3	46.1	58.8	0.2	61.3	44.1	58.7	0.2	61.2	47.0	58.9	0.3	61.4	39.3	58.6	0.1	61.1	44.1	58.7	0.2	61.2	38.3	58.6	0.0	61.1
67		2	C	58.3	58.6	61.1	47.1	58.9	0.3	61.4	52.0	59.5	0.9	62.0	45.1	58.8	0.2	61.3	48.1	59.0	0.4	61.5	40.3	58.6	0.1	61.1	45.1	58.8	0.2	61.3	39.4	58.6	0.1	61.1
67		3	C	58.3	58.6	61.1	49.1	59.0	0.5	61.5	52.0	59.5	0.9	62.0	46.1	58.8	0.2	61.3	48.1	59.0	0.4	61.5	41.4	58.7	0.1	61.2	46.1	58.8	0.2	61.3	40.5	58.7	0.1	61.2
67		4	C	58.3	58.6	61.1	51.1	59.3	0.7	61.8	53.0	59.7	1.1	62.2	46.2	58.8	0.2	61.3	49.1	59.0	0.5	61.5	42.4	58.7	0.1	61.2	47.1	58.9	0.3	61.4	41.5	58.7	0.1	61.2
67		5	C	58.3	58.6	61.1	54.0	59.9	1.3	62.4	54.0	59.9	1.3	62.4	47.2	58.9	0.3	61.4	50.1	59.2	0.6	61.7	43.5	58.7	0.1	61.2	47.2	58.9	0.3	61.4	42.6	58.7	0.1	61.2
68		1	B	62.9	63.2	65.7	50.1	63.4	0.2	65.9	50.8	63.4	0.2	65.9	48.1	63.3	0.1	65.8	50.1	63.4	0.2	65.9	47.5	63.3	0.1	65.8	49.0	63.4	0.2	65.9	46.8	63.3	0.1	65.8
68		2	B	63.9	64.2	66.7	50.8	64.4	0.2	66.9	52.2	64.5	0.3	67.0	48.5	64.3	0.1	66.8	50.1	64.4	0.2	66.9	47.5	64.3	0.1	66.8	49.0	64.3	0.1	66.8	46.8	64.3	0.1	66.8
68		3	B	63.9	64.2	66.7	51.5	64.4	0.2	66.9	53.8	64.6	0.4	67.1	48.5	64.3	0.1	66.8	50.8	64.4	0.2	66.9	48.1	64.3	0.1	66.8	49.5	64.3	0.1	66.8	46.8	64.3	0.1	66.8
68		4	B	63.9	64.2	66.7	52.0	64.5	0.3	67.0	56.3	64.9	0.7	67.4	49.1	64.3	0.1	66.8	51.2	64.4	0.2	66.9	48.0	64.3	0.1	66.8	49.1	64.3	0.1	66.8	46.0	64.3	0.1	66.8
68		5	B	62.9	63.2	65.7	53.6	63.7	0.5	66.2	56.3	64.0	0.8	66.5	49.1	63.4	0.2	65.9	52.8	63.6	0.4	66.1	48.5	63.3	0.1	65.8	49.8	63.4	0.2	65.9	46.0	63.3	0.1	65.8
68		1	C	63.9	64.2	66.7	47.8	64.3	0.1	66.8	49.5	64.3	0.1	66.8	44.1	64.2	0.0	66.7	47.0	64.3	0.1	66.8	43.0	64.2	0.0	66.7	45.5	64.3	0.1	66.8	42.1	64.2	0.0	66.7
68		2	C	64.9	65.2	67.7	48.8	65.3	0.1	67.8	51.4	65.4	0.2	67.9	44.5	65.2	0.0	67.7	47.2	65.3	0.1	67.8	43.5	65.2	0.0	67.7	45.8	65.2	0.0	67.7	42.8	65.2	0.0	67.7
68	638 Bergen St	3	C	64.9	65.2	67.7	48.8	65.3	0.1	67.8	51.4	65.4	0.2	67.9	44.5	65.2	0.0	67.7	47.2	65.3	0.1	67.8	43.5	65.2	0.0	67.7	45.8	65.2	0.0	67.7	42.8	65.2	0.0	67.7
68		4	C	64.9	65.2	67.7	49.6	65.3	0.1	67.8	52.3	65.4	0.2	67.9	44.5	65.2	0.0	67.7	48.0	65.3	0.1	67.8	43.5	65.2	0.0	67.7	46.5	65.3	0.1	67.8	42.8	65.2	0.0	67.7
68		5	C	64.9	65.2	67.7	50.6	65.3	0.1	67.8	54.3	65.5	0.3	68.0	46.8	65.3	0.1	67.8	54.3	65.5	0.3	68.0	44.1	65.2	0.0	67.7	47.5	65.3	0.1	67.8	43.8	65.2	0.0	67.7
68		1	D	58.3	58.6	61.1	47.0	58.9	0.3	61.4	46.0	58.8	0.2	61.3	42.0	58.7	0.1	61.2	46.0	58.8	0.2	61.3	39.1	58.6	0.0	61.1	44.0	58.7	0.1	61.2	38.1	58.6	0.0	61.1
68		2	D	58.3	58.6	61.1	48.0	58.9	0.4	61.4	46.0	58.8	0.2	61.3	42.0	58.7	0.1	61.2	46.0	58.8	0.2	61.3	39.1	58.6	0.0	61.1	44.0	58.7	0.1	61.2	38.1	58.6	0.0	61.1
68		3	D	58.3	58.6	61.1	48.0	58.9	0.4	61.4	46.0	58.8	0.2	61.3	42.0	58.7	0.1	61.2	46.0	58.8	0.2	61.3	39.1	58.6	0.0	61.1	44.0	58.7	0.1	61.2	38.1	58.6	0.0	61.1
68		4	D	58.3	58.6	61.1	48.0	59.0	0.4	61.5	47.0	58.9	0.3	61.4	42.1	58.7	0.1	61.2	47.0	58.9	0.3	61.4	40.1	58.6	0.1	61.1	44.0	58.7	0.1	61.2	38.2	58.6	0.0	61.1
68		5	D	58.3	58.6	61.1	49.0	59.0	0.5	61.5	48.0	59.0	0.4	61.5	43.1	58.7	0.1	61.2	48.0	59.0	0.4	61.5	40.3	58.6	0.1	61.1	45.1	58.8	0.2	61.3	38.4	58.6	0.0	61.1
69		1	A	58.3	59.1	61.5	50.8	59.7	0.6	62.1	56.4	61.0	1.9	63.4	48.5	59.5	0.4	61.9	50.1	59.6	0.5	62.0	47.5	59.4	0.3	61.8	50.1	59.6	0.5	62.0	47.0	59.3	0.3	61.8
69		2	A	58.3	59.1	61.5	52.2	59.9	0.8	62.3	55.5	60.7	1.6	63.1	49.0	59.5	0.4	61.9	50.8	59.7	0.6	62.1	47.8	59.4	0.3	61.8	50.8	59.7	0.6	62.1	47.5	59.4	0.3	61.8
69	618-636 Bergen St	3	A	58.3	59.1	61.5	53.0	60.0	1.0	62.5	55.5	60.7	1.6	63.1	49.5	59.5	0.5	62.0	51.5	59.8	0.7	62.2	49.0	59.5	0.4	61.9	51.5	59.8	0.7	62.2	48.5	59.5	0.4	61.9
69		1	B	58.3	59.1	61.0	47.0	59.3	0.3	61.2	48.0	59.4	0.3	61.3	42.1	59.2	0.1	61.1	46.0	59.3	0.2	61.2	42.1	59.2	0.1	61.1	45.0	59.3	0.2	61.2	41.1	59.2	0.1	61.1
69		2	B	58.3	59.1	61.0	47.0	59.3	0.3	61.2	51.0	59.7	0.6	61.6	42.1	59.2	0.1	61.1	46.0	59.3	0.2	61.2	42.1	59.2	0.1	61.1	45.1	59.3	0.2	61.2	42.1	59.2	0.1	61.1
69		3	B	58.3	59.1	61.0	47.0	59.3	0.3	61.2	46.1	59.3	0.2	61.2	42.1	59.2	0.1	61.1	46.1	59.3	0.2	61.2	42.1	59.2	0.1	61.1	44.1	59.2	0.1	61.1	39.3	59.1	0.0	61.0
70		1	A	58.3	59.1	61.0	50.0	59.6	0.5	61.5	52.5	59.9	0.9	61.8	46.0	59.3	0.2	61.2	48.5	59.4	0.4	61.3	47.8	59.4	0.3	61.3	50.0	59.6	0.5	61.5	47.8	59.4	0.3	61.3
70		2	A	58.3	59.1	61.0	51.8	59.8	0.7	61.7	52.6	60.0	0.9	61.9	47.5	59.4	0.3	61.3	49.5	59.5	0.4	61.4	49.5	59.5	0.4	61.4	51.0	59.7	0.6	61.6	48.8	59.5	0.4	61.4
70	590-604 Bergen St	3	A	58.3	59.1	61.0	52.6	60.0	0.9	61.9	53.5	60.1	1.1	62.0	49.5	59.5	0.4	61.4	51.0	59.7	0.6	61.6	49.5	59.5	0.4	61.4	51.8	59.8	0.7	61.7	49.5	59.5	0.4	61.4
70		1	B	58.3	59.1	61.0	46.0	59.3	0.2	61.2	45.0	59.3	0.2	61.2	41.1	59.2	0.1	61.1	44.0	59.2	0.1	61.1	42.1	59.2	0.1	61.1	45.0	59.3	0.2	61.2	41.1	59.2	0.1	61.1
70		2	B	58.3	59.1	61.0	46.1	59.3	0.2	61.2	45.1	59.3	0.2	61.2	41.2	59.2	0.1	61.1	44.1	59.2	0.1	61.1	42.1	59.2	0.1	61.1	45.1	59.3	0.2	61.2	41.2	59.2	0.1	61.1
70		3	B	58.3	59.1	61.0	47.1	59.4	0.3	61.3	46.1	59.3	0.2	61.2	43.2	59.2	0.1	61.1	45.1	59.3	0.2	61.2	43.2	59.2	0.1	61.1	46.1	59.3	0.2	61.2	43.2	59.2	0.1	61.1
71		1	A	58.3	59.1	61.0	50.8	59.7	0.6	61.6	51.6	59.8	0.7	61.7	47.1	59.4	0.3	61.3	49.2	59.5	0.4	61.4	46.5	59.3	0.2	61.2	48.5	59.4	0.4	61.3	46.5	59.3	0.2	61.2
71		2	A	58.3	59.1	61.0	51.8	59.8	0.7	61.7	51.8	59.8	0.7	61.7	48.1	59.4	0.3	61.3	50.2	59.6	0.5	61.5	47.0	59.3	0.3	61.2	49.5	59.5	0.4	61.4	48.1	59.4	0.3	61.3
71	568-588 Bergen St	3	A	58.3	59.1	61.0	53.5	60.1	1.1	62.0	52.6	60.0	0.9	61.9	50.2	59.6	0.5	61.5	51.0	59.7	0.6	61.6	47.5	59.4	0.3	61.3	51.8	59.8	0.7	61.7	51.0	59.7	0.6	61.6
71		1	C	58.3	59.1	61.0	44.0	59.2	0.1	61.1	43.1	59.2	0.1	61.1	41.1	59.2	0.1	61.1	44.0	59.2	0.1	61.1	41.1	59.2	0.1	61.1	44.0	59.2	0.1	61.1	40.1	59.1	0.1	61.0
71		2	C	58.3	59.1	61.0	44.1	59.2	0.1	61.1	43.1	59.2	0.1	61.1	41.1	59.2	0.1	61.1	44.1	59.2	0.1	61.1	41.1	59.2	0.1	61.1	44.1	59.2	0.1	61.1	41.1	59.2	0.1	61.1
71		3	C	58.3	59.1	61.0	45.1	59.3	0.2	61.2	44.1	59.2	0.1	61.1	41.2	59.2	0.1	61.1	44.1	59.2	0.1	61.1	41.2	59.2	0.1	61.1	44.1	59.2	0.1	61.1	41.2	59.2	0.1	61.1
72		1	A	58.3	59.1	61.0	45.1	59.3	0.2	61.2	45.1	59.3	0.2	61.2	42.1	59.2	0.1	61.1	44.1	59.2	0.1	61.1	43.1	59.2	0.1	61.1	46.0	59.3	0.2	61.2	45.1	59.3	0.2	61.2
72		2	A	58.3	59.1	61.0	45.1	59.3	0.2	61.2	45.1	59.3	0.2	61.2	42.2	59.2	0.1	61.1	44.1	59.2	0.1	61.1	43.1	59.2	0.1	61.1	47.1	59.3	0.3	61.2	45.1	59.3	0.2	61.2
72		3	A	58.3	59.1	61.0	45.1	59.3	0.2	61.2	45.1	59.3	0.2	61.2	42.3	59.2	0.1	61.1	44.2	59.2	0.1	61.1	43.2	59.2	0.1	61.1	47.1	59.4	0.3	61.3	46.1	59.3	0.2	61.2
72		4	A	58.3	59.1	61.0	46.2	59.3	0.2	61.2	46.2	59.3	0.2	61.2	44.3	59.2	0.1	61.1	45.3	59.3	0.2	61.2	44.3	59.2	0.1	61.1	50.1	59.6	0.5	61.5	50.1	59.6	0.5	61.5
72		1	C	58.3	58.7	61.5	49.0	59.1	0.4	61.9	48.5	59.1	0.4	61.9	48.5	59.1	0.4	61.9	49.5	59.2	0.5	62.0	47.8	59.0	0.3	61.8	51.5	59.4	0.8	62.3	50.1	59.3	0.6	62.1
72		2	C	58.3	58.7	61.5	49.5	59.2	0.5	62.0	48.5	59.1	0.4	61.9	48.5	59.1	0.4	61.9	50.1	59.3	0.6	62.1	48.1	59.1	0.4	61.9	52.2	59.6	0.9	62.4	50.8	59.3	0.6	62.1
72		3	C	58.3	58.7	61.5	49.5	59.2	0.5	62.0	49.0	59.1	0.4	61.9	49.5	59.2	0.5	62.0	50.8	59.3	0.6	62.1	48.1	59.1	0.4	61.9	53.0	59.7	1.0	62.5	52.2	59.6	0.9	62.4
72	562 Bergen St	4	C	58.3	58.7	61.5	50.8	59.3	0.6	62.1	49.5	59.2	0.5	62.0	50.1	59.3	0.6	62.1	50.8	59.3	0.6	62.1	48.1	59.1	0.4	61.9	54.6	60.1	1.4	62.9	53.8	59.9	1.2	62.7
72		1	D	58.3	58.7	61.5	49.5	59.2	0.5	62.0	50.1	59.3	0.6	62.1	48.1	59.1	0.4	61.9	49.0	59.1	0.4	61.9	48.1	59.1	0.4	61.9	49.5	59.2	0.5	62.0	49.0	59.1	0.4	61.9
72		2	D	58.3	58.7	61.5	50.1	59.3	0.6	62.1	51.5	59.4	0.8	62.3	48.5	59.1	0.4	61.9	50.1	59.3	0.6	62.1	48.1	59.1	0.4	61.9	50.8	59.3	0.6	62.1	49.5	59.2	0.5	62.0
72		3	D	58.3	58.7	61.5	51.5	59.4	0.8	62.3	52.2	59.6	0.9	62.4	49.0	59.1	0.4	61.9	50.8	59.3	0.6	62.1	48.5	59.1	0.4	61.9	51.5	59.4	0.8	62.3	50.8	59.3	0.6	62.1
72		4	D	58.3	58.7	61.5	53.8	59.9	1.2	62.7	53.8	59.9	1.2	62.7	50.1	59.3	0.6	62.1	52.2	59.6	0.9	62.4	49.0	59.1	0.4	61.9	53.0	59.7	1.0	62.5	53.0	59.7	1.0	62.5
72		1	E	58.3	59.1	61.0	47.2	59.4	0.3	61.3	48.8	59.5	0.4	61.4	44.5	59.2	0.1	61.1	45.8	59.3	0.2	61.2	44.5	59.2	0.1	61.1	48.0	59.4	0.3	61.3	46.5	59.3	0.2	61.2
72		2	E	58.3	59.1	61.0	48.2	59.4	0.3	61.3	49.8	59.6	0.5	61.5	45.0	59.3	0.2	61.2	46.8	59.3	0.2	61.2	45.5	59.3	0.2	61.2	48.2	59.4	0.3	61.3	47.5	59.4	0.3	61.3
72		3	E	58.3	59.1	61.0	49.8	59.6	0.5	61.5	51.5	59.8	0.7	61.7	45.5	59.3	0.2	61.2	46.8	59.3	0.2	61.2	45.5	59.3	0.2	61.2	49.0	59.5	0.4	61.4	48.2	59.4	0.3	61.3
72		4	E	58.3	59.1	61.0	52.4	59.9	0.8	61.8	52.4	59.9	0.8	61.8	46.1	59.3	0.2	61.2	48.2	59.4	0.3	61.3	46.1	59.3	0.2	61.2	51.5	59.8	0.7	61.7	50.6	59.7	0.6	61.6
73		1	B	58.3	58.7	61.0	44.2	58.8	0.2	61.1	45.2	58.9	0.2	61.2	41.4	58.8	0.1	61.1	43.3	58.8	0.1	61.1	42.3	58.8	0.1	61.1	45.2	58.9	0.2	61.2	43.3	58.8	0.1	61.1
73		2	B	58.3	58.7	61.0	45.3	58.9	0.2	61.2	47.2	59.0	0.3	61.3	42.5	58.8	0.1	61.1	44.3	58.8	0.2	61.1	42.5	58.8	0.1	61.1	45.3	58.9	0.2	61.2	43.4	58.8	0.1	61.1
73		3	B	58.3	58.7	61.0	47.2	59.0	0.3	61.3	48.2	59.1	0.4	61.4	43.5	58.8	0.1	61.1	45.3	58.9	0.2	61.2	42.6	58.8	0.1	61.1	45.3	58.9	0.2	61.2	43.5	58.8	0.1	61.1
73	577-593 Carlton Avenue	4	B	58.3	58.7	61.0	49.2	59.1	0.5	61.4	50.1	59.3	0.6	61.6	43.6	58.8	0.1	61.1	46.3	58.9	0.2	61.2	42.8	58.8	0.1	61.1	46.3	58.9	0.2	61.2	44.5	58.8	0.2	61.1
73		1	C	58.3	58.7	61.0	46.8	59.0	0.3	61.3	46.1	58.9	0.2	61.2	45.5	58.9	0.2	61.2	46.8	59.0	0.3	61.3	45.0	58.9	0.2	61.2	48.2	59.1	0.4	61.4	46.8	59.0	0.3	61.3
73		2	C	58.3	58.7	61.0	47.1	59.0	0.3	61.3	46.5	58.9	0.3	61.2	46.0	58.9	0.2	61.2	47.8	59.0	0.3	61.3	45.5	58.9	0.2	61.2	49.2	59.1	0.5	61.4	48.5	59.1	0.4	61.4
73		3	C	58.3	58.7	61.0	47.1	59.0	0.3	61.3	47.1	59.0	0.3	61.3	47.1	59.0	0.3	61.3	49.2	59.1	0.5	61.4	45.5	58.9	0.2	61.2	50.8	59.3	0.7	61.6	49.2	59.1	0.5	61.4
73		4	C	58.3	58.7	61.0	47.8	59.0	0.3	61.3	49.2	59.1	0.5	61.4	48.5	59.1	0.4	61.4	50.0	59.2	0.5	61.5	46.0	58.9	0.2	61.2	51.6	59.5	0.8	61.8	51.6	59.5	0.8	61.8

Atlantic Yards Redevelopment SEIS Construction Noise

Phasing Plan 3 Noise Analysis Results

Receptor Sites	Address	Elevation (floor)	Façade	Existing Leq(1)	NB Leq(1)	NB L10	2032 - December Leq Const	2032 - December Leq Total	2032 - December Leq Change	2032 - December L10 Total	2033 - November Leq Const	2033 - November Leq Total	2033 - November Leq Change	2033 - November L10 Total	2034 - June Leq Const	2034 - June Leq Total	2034 - June Leq Change	2034 - June L10 Total	2035 - October Leq Const	2035 - October Leq Total	2035 - October Leq Change	2035 - October L10 Total
67	578-594 Vanderbilt Avenue	1	B	63.9	64.2	66.7	41.5	64.2	0.0	66.7	39.8	64.2	0.0	66.7	39.2	64.2	0.0	66.7	40.1	64.2	0.0	66.7
67		2	B	64.9	65.2	67.7	41.5	65.2	0.0	67.7	39.8	65.2	0.0	67.7	39.2	65.2	0.0	67.7	40.1	65.2	0.0	67.7
67		3	B	64.9	65.2	67.7	42.0	65.2	0.0	67.7	40.5	65.2	0.0	67.7	40.0	65.2	0.0	67.7	40.8	65.2	0.0	67.7
67		4	B	64.9	65.2	67.7	42.0	65.2	0.0	67.7	40.8	65.2	0.0	67.7	40.0	65.2	0.0	67.7	40.8	65.2	0.0	67.7
67		5	B	63.9	64.2	66.7	43.0	64.2	0.0	66.7	42.5	64.2	0.0	66.7	41.5	64.2	0.0	66.7	41.5	64.2	0.0	66.7
67		1	C	58.3	58.6	61.1	40.2	58.6	0.1	61.1	41.2	58.7	0.1	61.2	40.2	58.6	0.1	61.1	36.5	58.6	0.0	61.1
67		2	C	58.3	58.6	61.1	41.3	58.7	0.1	61.2	42.2	58.7	0.1	61.2	41.3	58.7	0.1	61.2	36.8	58.6	0.0	61.1
67		3	C	58.3	58.6	61.1	44.2	58.7	0.2	61.2	45.2	58.8	0.2	61.3	42.3	58.7	0.1	61.2	37.2	58.6	0.0	61.1
67		4	C	58.3	58.6	61.1	45.2	58.8	0.2	61.3	45.2	58.8	0.2	61.3	42.4	58.7	0.1	61.2	37.5	58.6	0.0	61.1
67		5	C	58.3	58.6	61.1	45.3	58.8	0.2	61.3	45.3	58.8	0.2	61.3	42.6	58.7	0.1	61.2	38.1	58.6	0.0	61.1
68	638 Bergen St	1	B	62.9	63.2	65.7	47.0	63.3	0.1	65.8	47.8	63.3	0.1	65.8	47.2	63.3	0.1	65.8	46.5	63.3	0.1	65.8
68		2	B	63.9	64.2	66.7	47.2	64.3	0.1	66.8	48.5	64.3	0.1	66.8	47.5	64.3	0.1	66.8	46.5	64.3	0.1	66.8
68		3	B	63.9	64.2	66.7	47.2	64.3	0.1	66.8	48.5	64.3	0.1	66.8	47.2	64.3	0.1	66.8	46.5	64.3	0.1	66.8
68		4	B	63.9	64.2	66.7	46.8	64.3	0.1	66.8	48.0	64.3	0.1	66.8	46.8	64.3	0.1	66.8	45.6	64.3	0.1	66.8
68		5	B	62.9	63.2	65.7	46.8	63.3	0.1	65.8	48.5	63.3	0.1	65.8	46.8	63.3	0.1	65.8	45.6	63.3	0.1	65.8
68		1	C	63.9	64.2	66.7	43.0	64.2	0.0	66.7	41.5	64.2	0.0	66.7	40.8	64.2	0.0	66.7	41.5	64.2	0.0	66.7
68		2	C	64.9	65.2	67.7	43.5	65.2	0.0	67.7	42.2	65.2	0.0	67.7	41.6	65.2	0.0	67.7	42.2	65.2	0.0	67.7
68		3	C	64.9	65.2	67.7	43.5	65.2	0.0	67.7	42.2	65.2	0.0	67.7	41.6	65.2	0.0	67.7	42.2	65.2	0.0	67.7
68		4	C	64.9	65.2	67.7	43.5	65.2	0.0	67.7	42.2	65.2	0.0	67.7	41.6	65.2	0.0	67.7	42.2	65.2	0.0	67.7
68		5	C	64.9	65.2	67.7	44.1	65.2	0.0	67.7	43.2	65.2	0.0	67.7	42.6	65.2	0.0	67.7	43.0	65.2	0.0	67.7
68		1	D	58.3	58.6	61.1	40.0	58.6	0.1	61.1	36.1	58.6	0.0	61.1	33.2	58.6	0.0	61.1	36.1	58.6	0.0	61.1
68		2	D	58.3	58.6	61.1	40.1	58.6	0.1	61.1	36.1	58.6	0.0	61.1	33.3	58.6	0.0	61.1	36.1	58.6	0.0	61.1
68		3	D	58.3	58.6	61.1	40.1	58.6	0.1	61.1	36.2	58.6	0.0	61.1	33.3	58.6	0.0	61.1	36.2	58.6	0.0	61.1
68		4	D	58.3	58.6	61.1	40.1	58.6	0.1	61.1	36.3	58.6	0.0	61.1	34.4	58.6	0.0	61.1	36.3	58.6	0.0	61.1
68		5	D	58.3	58.6	61.1	41.2	58.7	0.1	61.2	38.4	58.6	0.0	61.1	35.8	58.6	0.0	61.1	36.6	58.6	0.0	61.1
69	618-636 Bergen St	1	A	58.3	59.1	61.5	48.1	59.4	0.3	61.8	47.8	59.4	0.3	61.8	47.2	59.4	0.3	61.8	46.6	59.3	0.2	61.7
69		2	A	58.3	59.1	61.5	49.0	59.5	0.4	61.9	48.1	59.4	0.3	61.8	47.2	59.4	0.3	61.8	46.6	59.3	0.2	61.7
69		3	A	58.3	59.1	61.5	50.1	59.6	0.5	62.0	49.0	59.5	0.4	61.9	47.5	59.4	0.3	61.8	46.6	59.3	0.2	61.7
69		1	B	58.3	59.1	61.0	43.1	59.2	0.1	61.1	40.1	59.1	0.1	61.0	35.3	59.1	0.0	61.0	38.2	59.1	0.0	61.0
69		2	B	58.3	59.1	61.0	41.1	59.2	0.1	61.1	38.3	59.1	0.0	61.0	35.5	59.1	0.0	61.0	38.3	59.1	0.0	61.0
69		3	B	58.3	59.1	61.0	41.2	59.2	0.1	61.1	38.3	59.1	0.0	61.0	35.6	59.1	0.0	61.0	37.4	59.1	0.0	61.0
70	590-604 Bergen St	1	A	58.3	59.1	61.0	47.8	59.4	0.3	61.3	47.1	59.4	0.3	61.3	46.0	59.3	0.2	61.2	44.8	59.2	0.2	61.1
70		2	A	58.3	59.1	61.0	48.1	59.4	0.3	61.3	48.1	59.4	0.3	61.3	46.5	59.3	0.2	61.2	45.8	59.3	0.2	61.2
70		3	A	58.3	59.1	61.0	48.8	59.5	0.4	61.4	48.8	59.5	0.4	61.4	47.0	59.3	0.3	61.2	45.8	59.3	0.2	61.2
70		1	B	58.3	59.1	61.0	41.1	59.2	0.1	61.1	39.1	59.1	0.0	61.0	37.2	59.1	0.0	61.0	40.1	59.1	0.1	61.0
70		2	B	58.3	59.1	61.0	41.2	59.2	0.1	61.1	39.3	59.1	0.0	61.0	37.4	59.1	0.0	61.0	40.2	59.1	0.1	61.0
70		3	B	58.3	59.1	61.0	42.3	59.2	0.1	61.1	40.4	59.1	0.1	61.0	38.6	59.1	0.0	61.0	40.4	59.1	0.1	61.0
71	568-588 Bergen St	1	A	58.3	59.1	61.0	46.0	59.3	0.2	61.2	47.8	59.4	0.3	61.3	46.0	59.3	0.2	61.2	45.1	59.3	0.2	61.2
71		2	A	58.3	59.1	61.0	47.5	59.4	0.3	61.3	49.5	59.5	0.4	61.4	47.0	59.3	0.3	61.2	46.1	59.3	0.2	61.2
71		3	A	58.3	59.1	61.0	48.8	59.5	0.4	61.4	50.2	59.6	0.5	61.5	47.0	59.3	0.3	61.2	46.5	59.3	0.2	61.2
71		1	C	58.3	59.1	61.0	39.1	59.1	0.0	61.0	39.1	59.1	0.0	61.0	38.2	59.1	0.0	61.0	40.1	59.1	0.1	61.0
71		2	C	58.3	59.1	61.0	39.2	59.1	0.0	61.0	39.2	59.1	0.0	61.0	38.3	59.1	0.0	61.0	40.2	59.1	0.1	61.0
71		3	C	58.3	59.1	61.0	40.3	59.1	0.1	61.0	40.3	59.1	0.1	61.0	38.4	59.1	0.0	61.0	40.3	59.1	0.1	61.0
72	562 Bergen St	1	A	58.3	59.1	61.0	41.1	59.2	0.1	61.1	42.1	59.2	0.1	61.1	41.1	59.2	0.1	61.1	44.1	59.2	0.1	61.1
72		2	A	58.3	59.1	61.0	41.2	59.2	0.1	61.1	43.1	59.2	0.1	61.1	41.2	59.2	0.1	61.1	44.1	59.2	0.1	61.1
72		3	A	58.3	59.1	61.0	41.3	59.2	0.1	61.1	44.2	59.2	0.1	61.1	42.3	59.2	0.1	61.1	45.1	59.3	0.2	61.2
72		4	A	58.3	59.1	61.0	43.4	59.2	0.1	61.1	46.2	59.3	0.2	61.2	44.3	59.2	0.1	61.1	47.2	59.4	0.3	61.3
72		1	C	58.3	58.7	61.5	47.2	59.0	0.3	61.8	51.5	59.4	0.8	62.3	49.0	59.1	0.4	61.9	50.8	59.3	0.6	62.1
72		2	C	58.3	58.7	61.5	47.5	59.0	0.3	61.8	51.5	59.4	0.8	62.3	49.0	59.1	0.4	61.9	51.5	59.4	0.8	62.3
72		3	C	58.3	58.7	61.5	48.1	59.1	0.4	61.9	52.2	59.6	0.9	62.4	49.5	59.2	0.5	62.0	51.5	59.4	0.8	62.3
72		4	C	58.3	58.7	61.5	48.5	59.1	0.4	61.9	52.2	59.6	0.9	62.4	49.5	59.2	0.5	62.0	52.2	59.6	0.9	62.4
72		1	D	58.3	58.7	61.5	47.2	59.0	0.3	61.8	48.5	59.1	0.4	61.9	47.2	59.0	0.3	61.8	48.1	59.1	0.4	61.9
72		2	D	58.3	58.7	61.5	47.5	59.0	0.3	61.8	49.0	59.1	0.4	61.9	47.8	59.0	0.3	61.8	48.1	59.1	0.4	61.9
72		3	D	58.3	58.7	61.5	48.1	59.1	0.4	61.9	50.1	59.3	0.6	62.1	47.8	59.0	0.3	61.8	48.5	59.1	0.4	61.9
72		4	D	58.3	58.7	61.5	48.5	59.1	0.4	61.9	50.8	59.3	0.6	62.1	48.5	59.1	0.4	61.9	49.5	59.2	0.5	62.0
72		1	E	58.3	59.1	61.0	43.5	59.2	0.1	61.1	44.5	59.2	0.1	61.1	43.5	59.2	0.1	61.1	45.1	59.3	0.2	61.2
72		2	E	58.3	59.1	61.0	44.1	59.2	0.1	61.1	45.0	59.3	0.2	61.2	44.5	59.2	0.1	61.1	46.1	59.3	0.2	61.2
72		3	E	58.3	59.1	61.0	44.5	59.2	0.1	61.1	45.5	59.3	0.2	61.2	45.5	59.3	0.2	61.2	46.8	59.3	0.2	61.2
72		4	E	58.3	59.1	61.0	45.0	59.3	0.2	61.2	48.2	59.4	0.3	61.3	46.1	59.3	0.2	61.2	47.5	59.4	0.3	61.3
73	577-593 Carlton Avenue	1	B	58.3	58.7	61.0	39.6	58.7	0.1	61.0	41.4	58.8	0.1	61.1	40.5	58.8	0.1	61.1	43.3	58.8	0.1	61.1
73		2	B	58.3	58.7	61.0	40.0	58.7	0.1	61.0	42.5	58.8	0.1	61.1	40.8	58.8	0.1	61.1	43.4	58.8	0.1	61.1
73		3	B	58.3	58.7	61.0	40.2	58.7	0.1	61.0	42.6	58.8	0.1	61.1	41.0	58.8	0.1	61.1	43.5	58.8	0.1	61.1
73		4	B	58.3	58.7	61.0	41.2	58.8	0.1	61.1	43.6	58.8	0.1	61.1	41.2	58.8	0.1	61.1	43.6	58.8	0.1	61.1
73		1	C	58.3	58.7	61.0	44.1	58.8	0.1	61.1	49.0	59.1	0.4	61.4	45.5	58.9	0.2	61.2	45.0	58.9	0.2	61.2
73		2	C	58.3	58.7	61.0	44.8	58.9	0.2	61.2	49.2	59.1	0.5	61.4	46.5	58.9	0.3	61.2	46.0	58.9	0.2	61.2
73		3	C	58.3	58.7	61.0	45.1	58.9	0.2	61.2	50.0	59.2	0.5	61.5	46.5	58.9	0.3	61.2	47.1	59.0	0.3	61.3
73		4	C	58.3	58.7	61.0	45.5	58.9	0.2	61.2	50.0	59.2	0.5	61.5	47.1	59.0	0.3	61.3	47.8	59.0	0.3	61.3

Atlantic Yards Redevelopment SEIS Construction Noise

Phasing Plan 3 Noise Analysis Results

Receptor Sites	Address	Elevation (floor)	Façade	Existing Leq(1)	NB Leq(1)	NB L10	2018 - June Leq Const	2018 - June Leq Total	2018 - June Leq Change	2018 - June L10 Total	2019 - January Leq Const	2019 - January Leq Total	2019 - January Leq Change	2019 - January L10 Total	2020 - February Leq Const	2020 - February Leq Total	2020 - February Leq Change	2020 - February L10 Total	2021 - March Leq Const	2021 - March Leq Total	2021 - March Leq Change	2021 - March L10 Total	2025 - July Leq Const	2025 - July Leq Total	2025 - July Leq Change	2025 - July L10 Total	2026 - June Leq Const	2026 - June Leq Total	2026 - June Leq Change	2026 - June L10 Total	2026 - November Leq Const	2026 - November Leq Total	2026 - November Leq Change	2026 - November L10 Total
74	137 St Marks Avenue	1	A	58.3	58.7	61.0	41.8	58.8	0.1	61.1	41.8	58.8	0.1	61.1	41.8	58.8	0.1	61.1	41.1	58.8	0.1	61.1	41.1	58.8	0.1	61.1	42.5	58.8	0.1	61.1	43.2	58.8	0.1	61.1
74		2	A	58.3	58.7	61.0	42.8	58.8	0.1	61.1	42.8	58.8	0.1	61.1	42.1	58.8	0.1	61.1	41.5	58.8	0.1	61.1	42.8	58.8	0.1	61.1	43.5	58.8	0.1	61.1	44.2	58.8	0.2	61.1
74		3	A	58.3	58.7	61.0	44.5	58.8	0.2	61.1	44.5	58.8	0.2	61.1	43.1	58.8	0.1	61.1	42.5	58.8	0.1	61.1	45.2	58.9	0.2	61.2	45.2	58.9	0.2	61.2	46.0	58.9	0.2	61.2
74		4	A	58.3	58.7	61.0	47.8	59.0	0.3	61.3	47.8	59.0	0.3	61.3	47.0	59.0	0.3	61.3	44.1	58.8	0.1	61.1	48.6	59.1	0.4	61.4	48.6	59.1	0.4	61.4	49.5	59.2	0.5	61.5
74		1	B	58.3	58.7	61.0	42.1	58.8	0.1	61.1	42.1	58.8	0.1	61.1	41.5	58.8	0.1	61.1	41.5	58.8	0.1	61.1	41.0	58.8	0.1	61.1	42.1	58.8	0.1	61.1	42.1	58.8	0.1	61.1
74		2	B	58.3	58.7	61.0	42.1	58.8	0.1	61.1	42.1	58.8	0.1	61.1	41.5	58.8	0.1	61.1	41.5	58.8	0.1	61.1	41.0	58.8	0.1	61.1	42.1	58.8	0.1	61.1	42.1	58.8	0.1	61.1
74		3	B	58.3	58.7	61.0	42.1	58.8	0.1	61.1	42.1	58.8	0.1	61.1	41.5	58.8	0.1	61.1	41.5	58.8	0.1	61.1	41.0	58.8	0.1	61.1	42.1	58.8	0.1	61.1	42.1	58.8	0.1	61.1
74		4	B	58.3	58.7	61.0	42.8	58.8	0.1	61.1	42.8	58.8	0.1	61.1	42.8	58.8	0.1	61.1	41.5	58.8	0.1	61.1	42.1	58.8	0.1	61.1	42.8	58.8	0.1	61.1	42.8	58.8	0.1	61.1
74		1	C	58.3	58.7	61.0	44.8	58.9	0.2	61.2	44.8	58.9	0.2	61.2	44.8	58.9	0.2	61.2	44.8	58.9	0.2	61.2	44.5	58.8	0.2	61.1	44.8	58.9	0.2	61.2	44.8	58.9	0.2	61.2
74		2	C	58.3	58.7	61.0	45.8	58.9	0.2	61.2	45.8	58.9	0.2	61.2	45.2	58.9	0.2	61.2	47.0	59.0	0.3	61.3	45.2	58.9	0.2	61.2	45.5	58.9	0.2	61.2	45.8	58.9	0.2	61.2
74		3	C	58.3	58.7	61.0	46.1	58.9	0.2	61.2	46.1	58.9	0.2	61.2	45.5	58.9	0.2	61.2	48.8	59.1	0.4	61.4	45.2	58.9	0.2	61.2	45.5	58.9	0.2	61.2	45.8	58.9	0.2	61.2
74		4	C	58.3	58.7	61.0	47.8	59.0	0.3	61.3	47.8	59.0	0.3	61.3	49.2	59.1	0.5	61.4	48.5	59.1	0.4	61.4	45.1	58.9	0.2	61.2	45.1	58.9	0.2	61.2	46.0	58.9	0.2	61.2
75	562 Carlton Ave	1	A	58.3	58.7	61.5	57.3	61.1	2.4	63.9	57.3	61.1	2.4	63.9	54.6	60.1	1.4	62.9	50.8	59.3	0.6	62.1	48.5	59.1	0.4	61.9	49.5	59.2	0.5	62.0	51.5	59.4	0.8	62.3
75		2	A	58.3	58.7	61.5	58.3	61.5	2.8	64.3	58.3	61.5	2.8	64.3	55.5	60.4	1.7	63.2	50.8	59.3	0.6	62.1	49.5	59.2	0.5	62.0	50.8	59.3	0.6	62.1	52.2	59.6	0.9	62.4
75		3	A	58.3	58.7	61.5	58.3	61.5	2.8	64.3	58.3	61.5	2.8	64.3	56.4	60.7	2.0	63.5	51.5	59.4	0.8	62.3	50.8	59.3	0.6	62.1	51.5	59.4	0.8	62.3	53.0	59.7	1.0	62.5
75		4	A	58.3	58.7	61.5	61.1	63.1	4.4	65.9	61.1	63.1	4.4	65.9	57.3	61.1	2.4	63.9	53.0	59.7	1.0	62.5	54.6	60.1	1.4	62.9	53.8	59.9	1.2	62.7	54.6	60.1	1.4	62.9
75		1	B	58.3	58.7	61.0	45.0	58.9	0.2	61.2	45.0	58.9	0.2	61.2	44.0	58.8	0.1	61.1	43.0	58.8	0.1	61.1	41.1	58.8	0.1	61.1	42.1	58.8	0.1	61.1	43.0	58.8	0.1	61.1
75		2	B	58.3	58.7	61.0	45.0	58.9	0.2	61.2	45.0	58.9	0.2	61.2	44.1	58.8	0.1	61.1	43.1	58.8	0.1	61.1	41.1	58.8	0.1	61.1	43.1	58.8	0.1	61.1	43.1	58.8	0.1	61.1
75		3	B	58.3	58.7	61.0	45.1	58.9	0.2	61.2	45.1	58.9	0.2	61.2	44.1	58.8	0.1	61.1	43.1	58.8	0.1	61.1	42.1	58.8	0.1	61.1	43.1	58.8	0.1	61.1	43.1	58.8	0.1	61.1
75		4	B	58.3	58.7	61.0	52.1	59.5	0.9	61.8	52.1	59.5	0.9	61.8	49.1	59.1	0.5	61.4	43.5	58.8	0.1	61.1	42.6	58.8	0.1	61.1	44.4	58.8	0.2	61.1	44.4	58.8	0.2	61.1
75		2	C	58.3	58.7	61.0	45.3	58.9	0.2	61.2	45.3	58.9	0.2	61.2	44.3	58.8	0.2	61.1	43.4	58.8	0.1	61.1	43.4	58.8	0.1	61.1	45.3	58.9	0.2	61.2	45.3	58.9	0.2	61.2
75		3	C	58.3	58.7	61.0	45.3	58.9	0.2	61.2	45.3	58.9	0.2	61.2	45.3	58.9	0.2	61.2	43.5	58.8	0.1	61.1	44.4	58.8	0.2	61.1	46.3	58.9	0.2	61.2	45.3	58.9	0.2	61.2
75		4	C	58.3	58.7	61.0	47.3	59.0	0.3	61.3	47.3	59.0	0.3	61.3	46.3	58.9	0.2	61.2	44.5	58.8	0.2	61.1	46.3	58.9	0.2	61.2	46.3	58.9	0.2	61.2	46.3	58.9	0.2	61.2
75		1	D	58.3	58.7	61.5	54.3	60.0	1.3	62.8	54.3	60.0	1.3	62.8	49.0	59.1	0.4	61.9	47.5	59.0	0.3	61.8	47.5	59.0	0.3	61.8	50.6	59.3	0.6	62.1	52.4	59.6	0.9	62.4
75		2	D	58.3	58.7	61.5	55.3	60.3	1.6	63.1	55.3	60.3	1.6	63.1	50.8	59.3	0.7	62.2	48.5	59.1	0.4	61.9	49.2	59.1	0.5	62.0	51.6	59.5	0.8	62.3	53.4	59.8	1.1	62.6
75		3	D	58.3	58.7	61.5	56.2	60.6	1.9	63.4	56.2	60.6	1.9	63.4	54.3	60.0	1.4	62.9	49.2	59.1	0.5	62.0	50.8	59.3	0.7	62.2	52.5	59.6	0.9	62.4	54.3	60.0	1.4	62.9
75		4	D	58.3	58.7	61.0	61.1	63.1	4.4	65.4	61.1	63.1	4.4	65.4	59.1	61.9	3.2	64.2	50.2	59.3	0.6	61.6	55.3	60.3	1.6	62.6	53.5	59.8	1.2	62.1	55.3	60.3	1.6	62.6
76	564-580 Carlton Ave	1	A	58.3	58.7	61.0	54.4	60.1	1.4	62.4	54.4	60.1	1.4	62.4	51.0	59.4	0.7	61.7	48.8	59.1	0.4	61.4	46.5	58.9	0.3	61.2	47.0	59.0	0.3	61.3	48.8	59.1	0.4	61.4
76		2	A	58.3	58.7	61.0	55.3	60.3	1.6	62.6	55.3	60.3	1.6	62.6	51.8	59.5	0.8	61.8	48.8	59.1	0.4	61.4	47.0	59.0	0.3	61.3	48.8	59.1	0.4	61.4	49.5	59.2	0.5	61.5
76		3	A	58.3	58.7	61.0	55.3	60.3	1.6	62.6	55.3	60.3	1.6	62.6	52.6	59.6	1.0	61.9	49.5	59.2	0.5	61.5	48.1	59.1	0.4	61.4	51.8	59.5	0.8	61.8	51.8	59.5	0.8	61.8
76		3	B	58.3	58.7	61.0	49.1	59.1	0.5	61.4	49.1	59.1	0.5	61.4	46.2	58.9	0.2	61.2	43.4	58.8	0.1	61.1	44.3	58.8	0.2	61.1	44.3	58.8	0.2	61.1	45.3	58.9	0.2	61.2
76		1	C	58.3	58.7	61.0	45.0	58.9	0.2	61.2	45.0	58.9	0.2	61.2	44.2	58.8	0.2	61.1	42.8	58.8	0.1	61.1	42.8	58.8	0.1	61.1	44.2	58.8	0.2	61.1	48.4	59.1	0.4	61.4
76		2	C	58.3	58.7	61.0	47.6	59.0	0.3	61.3	47.6	59.0	0.3	61.3	45.2	58.9	0.2	61.2	43.1	58.8	0.1	61.1	44.5	58.8	0.2	61.1	46.8	59.0	0.3	61.3	49.4	59.2	0.5	61.5
76		3	C	58.3	58.7	61.0	52.2	59.6	0.9	61.9	52.2	59.6	0.9	61.9	49.4	59.2	0.5	61.5	45.2	58.9	0.2	61.2	46.0	58.9	0.2	61.2	49.4	59.2	0.5	61.5	50.3	59.3	0.6	61.6
77	135 St Marks Avenue	1	A	58.3	58.7	61.0	41.8	58.8	0.1	61.1	41.8	58.8	0.1	61.1	41.1	58.8	0.1	61.1	40.5	58.8	0.1	61.1	40.5	58.8	0.1	61.1	41.1	58.8	0.1	61.1	41.8	58.8	0.1	61.1
77		2	A	58.3	58.7	61.0	42.1	58.8	0.1	61.1	42.1	58.8	0.1	61.1	41.5	58.8	0.1	61.1	41.0	58.8	0.1	61.1	41.0	58.8	0.1	61.1	42.1	58.8	0.1	61.1	42.1	58.8	0.1	61.1
77		3	A	58.3	58.7	61.0	42.1	58.8	0.1	61.1	42.1	58.8	0.1	61.1	41.5	58.8	0.1	61.1	41.0	58.8	0.1	61.1	41.0	58.8	0.1	61.1	42.1	58.8	0.1	61.1	42.8	58.8	0.1	61.1
77		4	A	58.3	58.7	61.0	45.8	58.9	0.2	61.2	45.8	58.9	0.2	61.2	43.5	58.8	0.1	61.1	42.1	58.8	0.1	61.1	44.2	58.8	0.2	61.1	44.2	58.8	0.2	61.1	45.0	58.9	0.2	61.2
77		1	C	58.3	58.7	61.0	44.5	58.8	0.2	61.1	44.5	58.8	0.2	61.1	43.1	58.8	0.1	61.1	42.0	58.8	0.1	61.1	43.8	58.8	0.1	61.1	46.0	58.9	0.2	61.2	47.6	59.0	0.3	61.3
77		2	C	58.3	58.7	61.0	46.0	58.9	0.2	61.2	46.0	58.9	0.2	61.2	44.5	58.8	0.2	61.1	42.5	58.8	0.1	61.1	45.2	58.9	0.2	61.2	47.6	59.0	0.3	61.3	49.4	59.2	0.5	61.5
77		3	C	58.3	58.7	61.0	51.4	59.4	0.7	61.7	51.4	59.4	0.7	61.7	48.8	59.1	0.4	61.4	45.1	58.9	0.2	61.2	48.0	59.0	0.4	61.3	48.8	59.1	0.4	61.4	50.5	59.3	0.6	61.6
77		4	C	58.3	58.7	61.0	56.2	60.6	1.9	62.9	56.2	60.6	1.9	62.9	54.3	60.0	1.3	62.3	49.0	59.1	0.4	61.4	49.8	59.2	0.5	61.5	50.6	59.3	0.6	61.6	51.5	59.4	0.8	61.7
77	524 to 542 Bergen Street	1	D	58.3	58.7	61.0	53.5	59.8	1.2	62.1	53.5	59.8	1.2	62.1	49.5	59.2	0.5	61.5	48.1	59.1	0.4	61.4	46.1	58.9	0.2	61.2	47.0	59.0	0.3	61.3	49.5	59.2	0.5	61.5
77		2	D	58.3	58.7	61.0	54.4	60.1	1.4	62.4	54.4	60.1	1.4	62.4	50.2	59.3	0.6	61.6	48.1	59.1	0.4	61.4	47.0	59.0	0.3	61.3	48.1	59.1	0.4	61.4	50.2	59.3	0.6	61.6
77		3	D	58.3	58.7	61.0	54.4	60.1	1.4	62.4	54.4	60.1	1.4	62.4	51.0	59.4	0.7	61.7	48.8	59.1	0.4	61.4	48.1	59.1	0.4	61.4	50.2	59.3	0.6	61.6	50.2	59.3	0.6	61.6
77		4	D	58.3	58.7	61.0	55.3	60.3	1.6	62.6	55.3	60.3	1.6	62.6	54.3	60.0	1.4	62.3	48.5	59.1	0.4	61.4	50.0	59.2	0.5	61.5	50.0	59.2	0.5	61.5	50.8	59.3	0.7	61.6
78		5	A	58.3	59.1	61.8	49.2	59.5	0.4	62.2	49.2	59.5	0.4	62.2	46.3	59.3	0.2	62.0	43.6	59.2	0.1	61.9	46.3	59.3	0.2	62.0	49.2	59.5	0.4	62.2	50.1	59.6	0.5	62.3
78		1	B	58.3	59.1	61.8	40.1	59.1	0.1	61.8	40.1	59.1	0.1	61.8	40.1	59.1	0.1	61.8	39.1	59.1	0.0	61.8	36.3	59.1	0.0	61.8	39.1	59.1	0.0	61.8	40.1	59.1	0.1	61.8
78		2	B	58.3	59.1	61.8	40.3	59.1	0.1	61.8	40.3	59.1	0.1	61.8	40.3	59.1	0.1	61.8	39.3	59.1	0.0	61.8	36.6	59.1	0.0	61.8	39.3	59.1	0.0	61.8	40.3	59.1	0.1	61.8
78		3	B	58.3	59.1	61.8	41.3	59.2	0.1	61.9	41.3	59.2	0.1	61.9	40.3	59.1	0.1	61.8	39.4	59.1	0.0	61.8	37.6	59.1	0.0	61.8	39.4	59.1	0.0	61.8	40.3	59.1	0.1	61.8
78		4	B	58.3	59.1	61.8	41.4	59.2	0.1	61.9	41.4	59.2	0.1	61.9	40.5	59.1	0.1	61.8	39.6	59.1	0.0	61.8	38.0	59.1	0.0	61.8	39.6	59.1	0.0	61.8	40.5	59.1	0.1	61.8
78		5	B	58.3	59.1	61.8	44.3	59.2	0.1	61.9	44.3	59.2	0.1	61.9	42.5	59.2	0.1	61.9	40.8	59.1	0.1	61.8	40.8	59.1	0.1	61.8	43.4	59.2	0.1	61.9	43.4	59.2	0.1	61.9
78		1	C	58.3	59.1	61.8	43.4	59.2	0.1	61.9	43.4	59.2	0.1	61.9	42.5	59.2	0.1	61.9	41.6	59.2	0.1	61.9	40.0	59.1	0.1	61.8	41.6	59.2	0.1	61.9	42.5	59.2	0.1	61.9
78		2	C	58.3	59.1	61.8	41.8	59.2	0.1	61.9	41.8	59.2	0.1	61.9	41.0	59.2	0.1	61.9	40.2	59.1	0.1	61.8	38.8	59.1	0.0	61.8	40.2	59.1	0.1	61.8	41.0	59.2	0.1	61.9
78		3	C	58.3	59.1	61.8	43.0	59.2	0.1	61.9	43.0	59.2	0.1	61.9	42.2	59.2	0.1	61.9	41.5	59.2	0.1	61.9	39.5	59.1	0.0	61.8	40.8	59.1	0.1	61.8	41.5	59.2	0.1	61.9
78		4	C	58.3	59.1	61.8	45.5	59.3	0.2	62.0	45.5	59.3	0.2	62.0	45.5	59.3	0.2	62.0	44.1	59.2	0.1	61.9	43.2	59.2	0.1	61.9	44.5	59.2	0.1	61.9	45.0	59.3	0.2	62.0
78		5	C	58.3	59.1	61.8	47.5	59.4	0.3	62.1	47.5	59.4	0.3	62.1	46.8	59.3	0.2	62.0	44.5	59.2	0.1	61.9	44.1	59.2	0.1	61.9	45.5	59.3	0.2	62.0	45.5	59.3	0.2	62.0
78		1	D	58.3	59.1	61.8	46.1	59.3	0.2	62.0	46.1	59.3	0.2	62.0	45.0	59.3	0.2	62.0	44.1	59.2	0.1	61.9	44.1	59.2	0.1	61.9	45.5	59.3	0.2	62.0	46.8	59.3	0.2	62.0
78		2	D	59.0	59.8	62.5	46.8	60.0	0.2	62.7	46.8	60.0	0.2	62.7	45.5	60.0	0.2	62.7	44.5	59.9	0.1	62.6	44.5	59.9	0.1	62.6	46.1	60.0	0.2	62.7	47.5	60.0	0.2	62.7
78		3	D	59.0	59.8	62.5	48.5	60.1	0.3	62.8	48.5	60.1	0.3	62.8	46.5	60.0	0.2	62.7	45.5	60.0	0.2	62.7	46.0	60.0	0.2	62.7	47.8	60.1	0.3	62.8	49.2	60.2	0.4	62.9
78		4	D	58.3	59.1	61.8	49.2	59.5	0.4	62.2	49.2	59.5	0.4	62.2	47.1	59.4	0.3	62.1	46.0	59.3	0.2	62.0	46.5	59.3	0.2	62.0	49.2	59.5	0.4	62.2	50.0	59.6	0.5	62.3
78		5	D	58.3	59.1	61.8	51.0	59.7	0.6	62.4	51.0	59.7	0.6	62.4	48.8	59.5	0.4	62.2	47.0	59.3	0.3	62.0	48.8	59.5	0.4	62.2	50.2	59.6	0.5	62.3	51.8	59.8	0.7	62.5
79	65-69 6th Ave	1	A	62.6	63.2	61.5	50.2	63.4	0.2	61.7	50.2	63.4	0.2	61.7	50.2	63.4	0.2	61.7	50.1	63.4	0.2	61.7	50.2	63.4	0.2	61.7	50.8	63.4	0.2	61.7	51.5	63.5	0.3	61.8
79		2	A	62.6	63.2	61.5	51.1	63.5	0.3	61.8	51.1	63.5	0.3	61.8	51.1	63.5	0.3	61.8	51.1	63.5	0.3	61.8	51.2	63.5	0.3	61.8	51.6	63.5	0.3	61.8	52.0	63.5	0.3	61.8
79		3	A	62.6	63.2	61.5	51.1	63.5	0.3	61.8	51.1	63.5	0.3	61.8	51.1	63.5	0.3	61.8	51.1	63.5	0.3	61.8	51.2	63.5	0.3	61.8	51.6	63.5	0.3	61.8	52.0	63.5	0.3	61.8
79		1	C	64.6	65.2	63.5	56.0	65.7	0.5	64.0	56.0	65.7	0.5	64.0	56.0	65.7	0.5	64.0	56.0	65.7	0.5	64.0	56.0	65.7	0.5	64.0	56.0	65.7	0.5	64.0	56.0	65.7	0.5	64.0
79		2	C	64.6	65.2	63.5	56.0	65.7	0.5	64.0	56.0	65.7	0.5	64.0	56.0	65.7	0.5	64.0	56.0	65.7	0.5	64.0	56.0	65.7	0.5	64.0	56.0	65.7	0.5	64.0	56.0	65.7	0.5	64.0
79		3	C	64.6	65.2	63.5	56.0	65.7	0.5	64.0	56.0	65.7	0.5	64.0	56.0	65.7	0.5	64.0	56.0	65.7	0.5	64.0	56.0	65.7	0.5	64.0	56.0	65.7	0.5	64.0	56.0	65.7	0.5	64.0

Atlantic Yards Redevelopment SEIS Construction Noise

Phasing Plan 3 Noise Analysis Results

Receptor Sites	Address	Elevation (floor)	Façade	Existing Leq(1)	NB Leq(1)	NB L10	Construction Duration																																									
							2027 - August					2028 - October				2029 - March				2029 - June				2030 - September				2031 - December				2032 - July			
							Leq			L10		Leq			L10	Leq			L10	Leq			L10	Leq			L10	Leq			L10	Leq			L10
							Const	Total	Change	Total	Const	Total	Change	Total	Const	Total	Change	Total	Const	Total	Change	Total	Const	Total	Change	Total	Const	Total	Change	Total	Const	Total	Change	Total
74		1	A	58.3	58.7	61.0	43.2	58.8	0.1	61.1	48.3	59.1	0.4	61.4	42.5	58.8	0.1	61.1	44.8	58.9	0.2	61.2	42.5	58.8	0.1	61.1	44.0	58.8	0.1	61.1	41.8	58.8	0.1	61.1
74		2	A	58.3	58.7	61.0	44.2	58.8	0.2	61.1	48.4	59.1	0.4	61.4	44.2	58.8	0.2	61.1	47.5	59.0	0.3	61.3	43.5	58.8	0.1	61.1	48.4	59.1	0.4	61.4	46.6	58.9	0.3	61.2
74		3	A	58.3	58.7	61.0	46.0	58.9	0.2	61.2	50.3	59.3	0.6	61.6	46.8	59.0	0.3	61.3	48.5	59.1	0.4	61.4	44.5	58.8	0.2	61.1	50.3	59.3	0.6	61.6	48.5	59.1	0.4	61.4
74		4	A	58.3	58.7	61.0	47.8	59.0	0.3	61.3	51.3	59.4	0.7	61.7	47.8	59.0	0.3	61.3	50.4	59.3	0.6	61.6	45.5	58.9	0.2	61.2	51.3	59.4	0.7	61.7	50.4	59.3	0.6	61.6
74		1	B	58.3	58.7	61.0	42.8	58.8	0.1	61.1	43.5	58.8	0.1	61.1	42.8	58.8	0.1	61.1	44.2	58.8	0.2	61.1	43.5	58.8	0.1	61.1	43.5	58.8	0.1	61.1	41.5	58.8	0.1	61.1
74	137 St Marks Avenue	2	B	58.3	58.7	61.0	43.5	58.8	0.1	61.1	43.5	58.8	0.1	61.1	42.8	58.8	0.1	61.1	44.2	58.8	0.2	61.1	43.5	58.8	0.1	61.1	43.5	58.8	0.1	61.1	41.5	58.8	0.1	61.1
74		3	B	58.3	58.7	61.0	43.5	58.8	0.1	61.1	43.5	58.8	0.1	61.1	42.8	58.8	0.1	61.1	45.0	58.9	0.2	61.2	43.5	58.8	0.1	61.1	43.5	58.8	0.1	61.1	41.5	58.8	0.1	61.1
74		4	B	58.3	58.7	61.0	43.5	58.8	0.1	61.1	43.5	58.8	0.1	61.1	43.5	58.8	0.1	61.1	45.0	58.9	0.2	61.2	43.5	58.8	0.1	61.1	44.2	58.8	0.2	61.1	42.1	58.8	0.1	61.1
74		1	C	58.3	58.7	61.0	45.5	58.9	0.2	61.2	45.5	58.9	0.2	61.2	45.5	58.9	0.2	61.2	47.1	59.0	0.3	61.3	45.5	58.9	0.2	61.2	47.8	59.0	0.3	61.3	46.0	58.9	0.2	61.2
74		2	C	58.3	58.7	61.0	46.1	58.9	0.2	61.2	47.0	59.0	0.3	61.3	46.5	58.9	0.3	61.2	48.8	59.1	0.4	61.4	46.1	58.9	0.2	61.2	49.5	59.2	0.5	61.5	47.5	59.0	0.3	61.3
74		3	C	58.3	58.7	61.0	46.1	58.9	0.2	61.2	48.1	59.1	0.4	61.4	48.8	59.1	0.4	61.4	48.8	59.1	0.4	61.4	46.5	58.9	0.3	61.2	51.0	59.4	0.7	61.7	49.5	59.2	0.5	61.5
74		4	C	58.3	58.7	61.0	45.5	58.9	0.2	61.2	50.0	59.2	0.5	61.5	49.2	59.1	0.5	61.4	50.0	59.2	0.5	61.5	47.1	59.0	0.3	61.3	52.5	59.6	0.9	61.9	50.0	59.2	0.5	61.5
75		1	A	58.3	58.7	61.5	48.5	59.1	0.4	61.9	49.5	59.2	0.5	62.0	49.0	59.1	0.4	61.9	50.1	59.3	0.6	62.1	49.0	59.1	0.4	61.9	48.5	59.1	0.4	61.9	47.5	59.0	0.3	61.8
75		2	A	58.3	58.7	61.5	49.5	59.2	0.5	62.0	50.8	59.3	0.6	62.1	49.5	59.2	0.5	62.0	50.1	59.3	0.6	62.1	49.5	59.2	0.5	62.0	48.5	59.1	0.4	61.9	47.5	59.0	0.3	61.8
75		3	A	58.3	58.7	61.5	50.1	59.3	0.6	62.1	50.8	59.3	0.6	62.1	50.8	59.3	0.6	62.1	51.5	59.4	0.8	62.3	50.1	59.3	0.6	62.1	48.5	59.1	0.4	61.9	47.5	59.0	0.3	61.8
75		4	A	58.3	58.7	61.5	53.0	59.7	1.0	62.5	50.8	59.3	0.6	62.1	51.5	59.4	0.8	62.3	51.5	59.4	0.8	62.3	50.1	59.3	0.6	62.1	49.0	59.1	0.4	61.9	47.8	59.0	0.3	61.8
75		1	B	58.3	58.7	61.0	43.0	58.8	0.1	61.1	43.0	58.8	0.1	61.1	41.1	58.8	0.1	61.1	43.0	58.8	0.1	61.1	42.1	58.8	0.1	61.1	44.0	58.8	0.1	61.1	41.1	58.8	0.1	61.1
75		2	B	58.3	58.7	61.0	44.1	58.8	0.1	61.1	43.1	58.8	0.1	61.1	41.1	58.8	0.1	61.1	43.1	58.8	0.1	61.1	42.1	58.8	0.1	61.1	44.1	58.8	0.1	61.1	41.1	58.8	0.1	61.1
75		3	B	58.3	58.7	61.0	44.1	58.8	0.1	61.1	43.1	58.8	0.1	61.1	41.2	58.8	0.1	61.1	43.1	58.8	0.1	61.1	42.1	58.8	0.1	61.1	44.1	58.8	0.1	61.1	41.2	58.8	0.1	61.1
75	562 Carlton Ave	4	B	58.3	58.7	61.0	45.3	58.9	0.2	61.2	44.4	58.8	0.2	61.1	41.8	58.8	0.1	61.1	45.3	58.9	0.2	61.2	43.5	58.8	0.1	61.1	44.4	58.8	0.2	61.1	42.6	58.8	0.1	61.1
75		2	C	58.3	58.7	61.0	45.3	58.9	0.2	61.2	44.3	58.8	0.2	61.1	43.4	58.8	0.1	61.1	46.2	58.9	0.2	61.2	43.4	58.8	0.1	61.1	49.1	59.1	0.5	61.4	48.1	59.1	0.4	61.4
75		3	C	58.3	58.7	61.0	46.3	58.9	0.2	61.2	45.3	58.9	0.2	61.2	45.3	58.9	0.2	61.2	48.2	59.1	0.4	61.4	44.4	58.8	0.2	61.1	52.1	59.5	0.9	61.8	51.1	59.4	0.7	61.7
75		4	C	58.3	58.7	61.0	47.3	59.0	0.3	61.3	47.3	59.0	0.3	61.3	47.3	59.0	0.3	61.3	49.2	59.1	0.5	61.4	44.5	58.8	0.2	61.1	54.1	60.0	1.3	62.3	53.1	59.7	1.1	62.0
75		1	D	58.3	58.7	61.5	47.5	59.0	0.3	61.8	48.2	59.1	0.4	61.9	45.5	58.9	0.2	61.7	47.5	59.0	0.3	61.8	46.8	59.0	0.3	61.8	46.8	59.0	0.3	61.8	45.5	58.9	0.2	61.7
75		2	D	58.3	58.7	61.5	49.2	59.1	0.5	62.0	49.2	59.1	0.5	62.0	47.1	59.0	0.3	61.8	49.2	59.1	0.5	62.0	47.8	59.0	0.3	61.8	48.5	59.1	0.4	61.9	46.5	58.9	0.3	61.8
75		3	D	58.3	58.7	61.5	50.0	59.2	0.5	62.0	49.2	59.1	0.5	62.0	48.5	59.1	0.4	61.9	50.0	59.2	0.5	62.0	47.8	59.0	0.3	61.8	50.0	59.2	0.5	62.0	47.8	59.0	0.3	61.8
75		4	D	58.3	58.7	61.0	53.5	59.8	1.2	62.1	51.0	59.4	0.7	61.7	50.2	59.3	0.6	61.6	51.8	59.5	0.8	61.8	48.1	59.1	0.4	61.4	52.6	59.6	1.0	61.9	51.0	59.4	0.7	61.7
76		1	A	58.3	58.7	61.0	46.5	58.9	0.3	61.2	46.5	58.9	0.3	61.2	47.0	59.0	0.3	61.3	47.5	59.0	0.3	61.3	47.5	59.0	0.3	61.3	47.5	59.0	0.3	61.3	46.5	58.9	0.3	61.2
76		2	A	58.3	58.7	61.0	47.0	59.0	0.3	61.3	47.5	59.0	0.3	61.3	47.0	59.0	0.3	61.3	47.5	59.0	0.3	61.3	48.1	59.1	0.4	61.4	47.5	59.0	0.3	61.3	46.5	58.9	0.3	61.2
76		3	A	58.3	58.7	61.0	48.1	59.1	0.4	61.4	48.8	59.1	0.4	61.4	48.1	59.1	0.4	61.4	48.8	59.1	0.4	61.4	48.1	59.1	0.4	61.4	48.8	59.1	0.4	61.4	47.5	59.0	0.3	61.3
76	564-580 Carlton Ave	3	B	58.3	58.7	61.0	45.3	58.9	0.2	61.2	48.1	59.1	0.4	61.4	47.2	59.0	0.3	61.3	48.1	59.1	0.4	61.4	44.3	58.8	0.2	61.1	49.1	59.1	0.5	61.4	47.2	59.0	0.3	61.3
76		1	C	58.3	58.7	61.0	44.2	58.8	0.2	61.1	45.0	58.9	0.2	61.2	43.5	58.8	0.1	61.1	44.2	58.8	0.2	61.1	43.5	58.8	0.1	61.1	45.0	58.9	0.2	61.2	43.5	58.8	0.1	61.1
76		2	C	58.3	58.7	61.0	46.0	58.9	0.2	61.2	46.8	59.0	0.3	61.3	44.5	58.8	0.2	61.1	46.8	59.0	0.3	61.3	44.5	58.8	0.2	61.1	46.0	58.9	0.2	61.2	44.5	58.8	0.2	61.1
76		3	C	58.3	58.7	61.0	47.6	59.0	0.3	61.3	49.4	59.2	0.5	61.5	46.0	58.9	0.2	61.2	48.5	59.1	0.4	61.4	46.0	58.9	0.2	61.2	48.5	59.1	0.4	61.4	46.0	58.9	0.2	61.2
77		1	A	58.3	58.7	61.0	42.5	58.8	0.1	61.1	42.5	58.8	0.1	61.1	41.8	58.8	0.1	61.1	43.2	58.8	0.1	61.1	41.8	58.8	0.1	61.1	43.2	58.8	0.1	61.1	41.8	58.8	0.1	61.1
77		2	A	58.3	58.7	61.0	42.8	58.8	0.1	61.1	42.8	58.8	0.1	61.1	42.1	58.8	0.1	61.1	43.5	58.8	0.1	61.1	42.1	58.8	0.1	61.1	43.5	58.8	0.1	61.1	42.1	58.8	0.1	61.1
77		3	A	58.3	58.7	61.0	42.8	58.8	0.1	61.1	43.5	58.8	0.1	61.1	42.1	58.8	0.1	61.1	43.5	58.8	0.1	61.1	42.1	58.8	0.1	61.1	43.5	58.8	0.1	61.1	41.5	58.8	0.1	61.1
77		4	A	58.3	58.7	61.0	44.2	58.8	0.2	61.1	45.0	58.9	0.2	61.2	42.8	58.8	0.1	61.1	45.0	58.9	0.2	61.2	43.5	58.8	0.1	61.1	45.0	58.9	0.2	61.2	43.5	58.8	0.1	61.1
77		1	C	58.3	58.7	61.0	44.5	58.8	0.2	61.1	45.2	58.9	0.2	61.2	45.2	58.9	0.2	61.2	47.6	59.0	0.3	61.3	43.8	58.8	0.1	61.1	46.0	58.9	0.2	61.2	43.1	58.8	0.1	61.1
77	135 St Marks Avenue	2	C	58.3	58.7	61.0	45.2	58.9	0.2	61.2	46.8	59.0	0.3	61.3	46.8	59.0	0.3	61.3	47.6	59.0	0.3	61.3	44.5	58.8	0.2	61.1	47.6	59.0	0.3	61.3	43.8	58.8	0.1	61.1
77		3	C	58.3	58.7	61.0	47.2	59.0	0.3	61.3	48.8	59.1	0.4	61.4	48.0	59.0	0.4	61.3	49.6	59.2	0.5	61.5	46.5	58.9	0.3	61.2	48.8	59.1	0.4	61.4	46.5	58.9	0.3	61.2
77		4	C	58.3	58.7	61.0	48.2	59.1	0.4	61.4	50.6	59.3	0.6	61.6	50.6	59.3	0.6	61.6	51.5	59.4	0.8	61.7	48.2	59.1	0.4	61.4	50.6	59.3	0.6	61.6	49.0	59.1	0.4	61.4
77		1	D	58.3	58.7	61.0	46.1	58.9	0.2	61.2	46.5	58.9	0.3	61.2	46.5	58.9	0.3	61.2	47.0	59.0	0.3	61.3	47.0	59.0	0.3	61.3	46.5	58.9	0.3	61.2	45.5	58.9	0.2	61.2
77		2	D	58.3	58.7	61.0	46.5	58.9	0.3	61.2	47.5	59.0	0.3	61.3	46.5	58.9	0.3	61.2	47.5	59.0	0.3	61.3	47.0	59.0	0.3	61.3	46.5	58.9	0.3	61.2	45.5	58.9	0.2	61.2
77		3	D	58.3	58.7	61.0	47.5	59.0	0.3	61.3	48.1	59.1	0.4	61.4	47.5	59.0	0.3	61.3	48.1	59.1	0.4	61.4	47.5	59.0	0.3	61.3	46.5	58.9	0.3	61.2	45.5	58.9	0.2	61.2
77		4	D	58.3	58.7	61.0	47.8	59.0	0.3	61.3	49.2	59.1	0.5	61.4	47.1	59.0	0.3	61.3	48.5	59.1	0.4	61.4	47.1	59.0	0.3	61.3	47.8	59.0	0.3	61.3	46.0	58.9	0.2	61.2
78		5	A	58.3	59.1	61.8	48.2	59.4	0.3	62.1	48.2	59.4	0.3	62.1	49.2	59.5	0.4	62.2	48.2	59.4	0.3	62.1	46.3	59.3	0.2	62.0	49.2	59.5	0.4	62.2	48.2	59.4	0.3	62.1
78		1	B	58.3	59.1	61.8	40.1	59.1	0.1	61.8	40.1	59.1	0.1	61.8	41.1	59.2	0.1	61.9	43.1	59.2	0.1	61.9	43.1	59.2	0.1	61.9	43.1	59.2	0.1	61.9	41.1	59.2	0.1	61.9
78		2	B	58.3	59.1	61.8	40.3	59.1	0.1	61.8	41.2	59.2	0.1	61.9	41.2	59.2	0.1	61.9	43.1	59.2	0.1	61.9	43.1	59.2	0.1	61.9	43.1	59.2	0.1	61.9	41.2	59.2	0.1	61.9
78		3	B	58.3	59.1	61.8	40.3	59.1	0.1	61.8	41.3	59.2	0.1	61.9	42.2	59.2	0.1	61.9	43.2	59.2	0.1	61.9	43.2	59.2	0.1	61.9	43.2	59.2	0.1	61.9	42.2	59.2	0.1	61.9
78		4	B	58.3	59.1	61.8	40.5	59.1	0.1	61.8	41.4	59.2	0.1	61.9	43.3	59.2	0.1	61.9	44.2	59.2	0.1	61.9	43.3	59.2	0.1	61.9	44.2	59.2	0.1	61.9	42.3	59.2	0.1	61.9
78		5	B	58.3	59.1	61.8	42.5	59.2	0.1	61.9	43.4	59.2	0.1	61.9	44.3	59.2	0.1	61.9	45.3	59.3	0.2	62.0	45.3	59.3	0.2	62.0	46.2	59.3	0.2	62.0	44.3	59.2	0.1	61.9
78		1	C	58.3	59.1	61.8	42.5	59.2	0.1	61.9	42.5	59.2	0.1	61.9	43.4	59.2	0.1	61.9	45.3	59.3	0.2	62.0	44.3	59.2	0.1	61.9	45.3	59.3	0.2	62.0	43.4	59.2	0.1	61.9
78	524 to 542 Bergen Street	2	C	58.3	59.1	61.8	41.0	59.2	0.1	61.9	42.6	59.2	0.1	61.9	43.5	59.2	0.1	61.9	45.3	59.3	0.2	62.0	44.4	59.2	0.1	61.9	45.3	59.3	0.2	62.0	43.5	59.2	0.1	61.9
78		3	C	58.3	59.1	61.8	41.5	59.2	0.1	61.9	43.8	59.2	0.1	61.9	46.4	59.3	0.2	62.0	48.3	59.4	0.3	62.1	45.5	59.3	0.2	62.0	46.4	59.3	0.2	62.0	43.8	59.2	0.1	61.9
78		4	C	58.3	59.1	61.8	44.1	59.2	0.1	61.9	49.8	59.6	0.5	62.3	51.5	59.8	0.7	62.5	52.4	59.9	0.8	62.6	49.0	59.5	0.4	62.2	49.0	59.5	0.4	62.2	45.5	59.3	0.2	62.0
78		5	C	58.3	59.1	61.8	45.0	59.3	0.2	62.0	49.8	59.6	0.5	62.3	53.3	60.1	1.0	62.8	53.3	60.1	1.0	62.8	50.6	59.7	0.6	62.4	49.8	59.6	0.5	62.3	47.5	59.4	0.3	62.1
78		1	D	58.3	59.1	61.8	45.0	59.3	0.2	62.0	49.8	59.6	0.5	62.3	51.5	59.8	0.7	62.5	52.4	59.9	0.8	62.6	49.0	59.5	0.4	62.2	49.0	59.5	0.4	62.2	45.5	59.3	0.2	62.0
78		2	D	59.0	59.8	62.5	45.5	60.0	0.2	62.7	50.6	60.3	0.5	63.0	52.4	60.5	0.7	63.2	52.4	60.5	0.7	63.2	49.0	60.1	0.3	62.8	49.0	60.1	0.3	62.8	45.5	60.0	0.2	62.7
78		3	D	59.0	59.8	62.5	46.5	60.0	0.2	62.7	52.5	60.5	0.7	63.2	51.6	60.4	0.6	63.1	52.5	60.5	0.7	63.2	50.0	60.2	0.4	62.9	50.0	60.2	0.4	62.9	46.0	60.0	0.2	62.7
78		4	D	58.3	59.1	61.8	47.8	59.4	0.3	62.1	53.4	60.1	1.0	62.8	52.5	59.9	0.9	62.6	53.4	60.1	1.0	62.8	50.8	59.7	0.6	62.4	50.8	59.7	0.6	62.4	47.1	59.4	0.3	62.1
78		5	D	58.3	59.1	61.8	49.5	59.5	0.4	62.2	53.5	60.1	1.1	62.8	53.5	60.1	1.1	62.8	54.4	60.4	1.3	63.1	51.8	59.8	0.7	62.5	51.8	59.8	0.7	62.5	48.8	59.5	0.4	62.2
79		1	A	62.6	63.2	61.5	50.5	63.4	0.2	61.7	51.2	63.5	0.3	61.8	51.8	63.5	0.3	61.8	51.5	63.5	0.3	61.8	51.8	63.5	0.3	61.8	51.0	63.5	0.3	61.8	50.8	63.4	0.2	61.7
79		2	A	62.6	63.2	61.5	51.5	63.5	0.3	61.8	52.2	63.5	0.3	61.8	52.8	63.6	0.4	61.9	52.5	63.6	0.4	61.9	52.8	63.6	0.4	61.9	52.0	63.5	0.3	61.8	51.8	63.5	0.3	61.8
79	65-69 6th Ave	3	A	62.6	63.2	61.5	51.5	63.5	0.3	61.8	52.8	63.6	0.4	61.9	53.5	63.6	0.4	61.9	52.8	63.6	0.4	61.9	52.8	63.6	0.4	61.9	52.0	63.5	0.3	61.8	52.0	63.5	0.3	61.8
79		1	C	64.6	65.2	63.5	56.0	65.7	0.5	64.0	56.8	65.8	0.6	64.1	58.1	66.0	0.8	64.3	58.1	66.0	0.8	64.3	58.1	66.0	0.8	64.3	56.6	65.8	0.6	64.1	56.3	65.7	0.5	64.0
79		2	C	64.6	65.2	63.5	56.0	65.7	0.5	64.0	57.2	65.8	0.6	64.1	59.0	66.1	0.9	64.4	59.0	66.1	0.9	64.4	59.0	66.1	0.9	64.4	56.6	65.8	0.6	64.1	56.3	65.7	0.5	64.0
79		3	C	64.6	65.2	63.5	56.1	65.7	0.5	64.0	57.5	65.9	0.7	64.2	60.1	66.4	1.2	64.7	60.1	66.4	1.2	64.7	59.5	66.2	1.0	64.5	57.0	65.8	0.6	64.1	56.4	65.7	0.5	64.0

Atlantic Yards Redevelopment SEIS Construction Noise

Phasing Plan 3 Noise Analysis Results

Receptor Sites	Address	Elevation (floor)	Façade	Existing Leq(1)	NB Leq(1)	NB L10	2032 - December Leq Const	2032 - December Leq Total	2032 - December Leq Change	2032 - December L10 Total	2033 - November Leq Const	2033 - November Leq Total	2033 - November Leq Change	2033 - November L10 Total	2034 - June Leq Const	2034 - June Leq Total	2034 - June Leq Change	2034 - June L10 Total	2035 - October Leq Const	2035 - October Leq Total	2035 - October Leq Change	2035 - October L10 Total
74	137 St Marks Avenue	1	A	58.3	58.7	61.0	40.5	58.8	0.1	61.1	41.1	58.8	0.1	61.1	40.5	58.8	0.1	61.1	41.1	58.8	0.1	61.1
74		2	A	58.3	58.7	61.0	42.1	58.8	0.1	61.1	46.6	58.9	0.3	61.2	44.2	58.8	0.2	61.1	43.5	58.8	0.1	61.1
74		3	A	58.3	58.7	61.0	43.1	58.8	0.1	61.1	48.5	59.1	0.4	61.4	45.2	58.9	0.2	61.2	44.5	58.8	0.2	61.1
74		4	A	58.3	58.7	61.0	44.1	58.8	0.1	61.1	48.6	59.1	0.4	61.4	46.2	58.9	0.2	61.2	46.2	58.9	0.2	61.2
74		1	B	58.3	58.7	61.0	41.0	58.8	0.1	61.1	41.0	58.8	0.1	61.1	40.1	58.7	0.1	61.0	41.5	58.8	0.1	61.1
74		2	B	58.3	58.7	61.0	41.0	58.8	0.1	61.1	41.5	58.8	0.1	61.1	40.1	58.7	0.1	61.0	41.5	58.8	0.1	61.1
74		3	B	58.3	58.7	61.0	41.0	58.8	0.1	61.1	41.5	58.8	0.1	61.1	40.1	58.7	0.1	61.0	41.5	58.8	0.1	61.1
74		4	B	58.3	58.7	61.0	41.0	58.8	0.1	61.1	41.5	58.8	0.1	61.1	40.5	58.8	0.1	61.1	42.1	58.8	0.1	61.1
74		1	C	58.3	58.7	61.0	44.5	58.8	0.2	61.1	48.5	59.1	0.4	61.4	45.5	58.9	0.2	61.2	45.1	58.9	0.2	61.2
74		2	C	58.3	58.7	61.0	45.2	58.9	0.2	61.2	48.8	59.1	0.4	61.4	47.0	59.0	0.3	61.3	47.5	59.0	0.3	61.3
74		3	C	58.3	58.7	61.0	45.5	58.9	0.2	61.2	50.2	59.3	0.6	61.6	48.1	59.1	0.4	61.4	49.5	59.2	0.5	61.5
74		4	C	58.3	58.7	61.0	45.1	58.9	0.2	61.2	50.0	59.2	0.5	61.5	48.5	59.1	0.4	61.4	50.0	59.2	0.5	61.5
75	562 Carlton Ave	1	A	58.3	58.7	61.5	46.8	59.0	0.3	61.8	49.0	59.1	0.4	61.9	48.5	59.1	0.4	61.9	47.5	59.0	0.3	61.8
75		2	A	58.3	58.7	61.5	46.8	59.0	0.3	61.8	50.1	59.3	0.6	62.1	49.0	59.1	0.4	61.9	47.5	59.0	0.3	61.8
75		3	A	58.3	58.7	61.5	46.8	59.0	0.3	61.8	50.1	59.3	0.6	62.1	49.0	59.1	0.4	61.9	47.8	59.0	0.3	61.8
75		4	A	58.3	58.7	61.5	47.0	59.0	0.3	61.8	50.8	59.3	0.6	62.1	49.5	59.2	0.5	62.0	48.5	59.1	0.4	61.9
75		1	B	58.3	58.7	61.0	39.1	58.7	0.0	61.0	40.1	58.7	0.1	61.0	38.1	58.7	0.0	61.0	41.1	58.8	0.1	61.1
75		2	B	58.3	58.7	61.0	39.2	58.7	0.0	61.0	41.1	58.8	0.1	61.1	39.2	58.7	0.0	61.0	41.1	58.8	0.1	61.1
75		3	B	58.3	58.7	61.0	39.3	58.7	0.0	61.0	40.2	58.7	0.1	61.0	38.3	58.7	0.0	61.0	41.2	58.8	0.1	61.1
75		4	B	58.3	58.7	61.0	40.2	58.7	0.1	61.0	41.8	58.8	0.1	61.1	40.2	58.7	0.1	61.0	41.8	58.8	0.1	61.1
75		2	C	58.3	58.7	61.0	40.8	58.8	0.1	61.1	50.1	59.2	0.6	61.5	45.3	58.9	0.2	61.2	44.3	58.8	0.2	61.1
75		3	C	58.3	58.7	61.0	41.0	58.8	0.1	61.1	50.1	59.2	0.6	61.5	47.2	59.0	0.3	61.3	47.2	59.0	0.3	61.3
75		4	C	58.3	58.7	61.0	42.0	58.8	0.1	61.1	51.1	59.4	0.7	61.7	49.2	59.1	0.5	61.4	48.2	59.1	0.4	61.4
75		1	D	58.3	58.7	61.5	44.1	58.8	0.1	61.6	46.1	58.9	0.2	61.7	45.0	58.9	0.2	61.7	45.0	58.9	0.2	61.7
75		2	D	58.3	58.7	61.5	44.8	58.9	0.2	61.7	47.8	59.0	0.3	61.8	46.0	58.9	0.2	61.7	46.0	58.9	0.2	61.7
75		3	D	58.3	58.7	61.5	45.1	58.9	0.2	61.7	50.0	59.2	0.5	62.0	47.1	59.0	0.3	61.8	46.5	58.9	0.3	61.8
75		4	D	58.3	58.7	61.0	46.1	58.9	0.2	61.2	51.0	59.4	0.7	61.7	48.1	59.1	0.4	61.4	48.1	59.1	0.4	61.4
76	564-580 Carlton Ave	1	A	58.3	58.7	61.0	45.2	58.9	0.2	61.2	48.1	59.1	0.4	61.4	47.0	59.0	0.3	61.3	48.1	59.1	0.4	61.4
76		2	A	58.3	58.7	61.0	45.2	58.9	0.2	61.2	48.8	59.1	0.4	61.4	47.0	59.0	0.3	61.3	48.1	59.1	0.4	61.4
76		3	A	58.3	58.7	61.0	45.5	58.9	0.2	61.2	49.5	59.2	0.5	61.5	47.5	59.0	0.3	61.3	48.8	59.1	0.4	61.4
76		3	B	58.3	58.7	61.0	40.8	58.8	0.1	61.1	48.1	59.1	0.4	61.4	44.3	58.8	0.2	61.1	44.3	58.8	0.2	61.1
76		1	C	58.3	58.7	61.0	41.5	58.8	0.1	61.1	42.8	58.8	0.1	61.1	41.5	58.8	0.1	61.1	42.8	58.8	0.1	61.1
76		2	C	58.3	58.7	61.0	42.0	58.8	0.1	61.1	43.8	58.8	0.1	61.1	42.5	58.8	0.1	61.1	43.8	58.8	0.1	61.1
76		3	C	58.3	58.7	61.0	42.5	58.8	0.1	61.1	46.8	59.0	0.3	61.3	45.2	58.9	0.2	61.2	45.2	58.9	0.2	61.2
77	135 St Marks Avenue	1	A	58.3	58.7	61.0	40.0	58.7	0.1	61.0	40.5	58.8	0.1	61.1	39.5	58.7	0.1	61.0	40.5	58.8	0.1	61.1
77		2	A	58.3	58.7	61.0	40.5	58.8	0.1	61.1	41.0	58.8	0.1	61.1	40.1	58.7	0.1	61.0	41.0	58.8	0.1	61.1
77		3	A	58.3	58.7	61.0	40.5	58.8	0.1	61.1	41.0	58.8	0.1	61.1	40.1	58.7	0.1	61.0	41.0	58.8	0.1	61.1
77		4	A	58.3	58.7	61.0	41.0	58.8	0.1	61.1	42.8	58.8	0.1	61.1	41.5	58.8	0.1	61.1	42.8	58.8	0.1	61.1
77		1	C	58.3	58.7	61.0	41.5	58.8	0.1	61.1	43.1	58.8	0.1	61.1	42.0	58.8	0.1	61.1	42.0	58.8	0.1	61.1
77		2	C	58.3	58.7	61.0	41.5	58.8	0.1	61.1	45.2	58.9	0.2	61.2	43.1	58.8	0.1	61.1	43.1	58.8	0.1	61.1
77		3	C	58.3	58.7	61.0	43.1	58.8	0.1	61.1	48.0	59.0	0.4	61.3	45.8	58.9	0.2	61.2	45.1	58.9	0.2	61.2
77		4	C	58.3	58.7	61.0	44.1	58.8	0.1	61.1	49.0	59.1	0.4	61.4	46.8	59.0	0.3	61.3	46.8	59.0	0.3	61.3
77		1	D	58.3	58.7	61.0	45.0	58.9	0.2	61.2	46.1	58.9	0.2	61.2	45.0	58.9	0.2	61.2	45.2	58.9	0.2	61.2
77		2	D	58.3	58.7	61.0	45.0	58.9	0.2	61.2	47.0	59.0	0.3	61.3	45.2	58.9	0.2	61.2	45.2	58.9	0.2	61.2
77		3	D	58.3	58.7	61.0	45.0	58.9	0.2	61.2	47.5	59.0	0.3	61.3	45.5	58.9	0.2	61.2	45.8	58.9	0.2	61.2
77		4	D	58.3	58.7	61.0	44.2	58.8	0.2	61.1	49.2	59.1	0.5	61.4	47.1	59.0	0.3	61.3	47.8	59.0	0.3	61.3
78	524 to 542 Bergen Street	5	A	58.3	59.1	61.8	41.2	59.2	0.1	61.9	50.1	59.6	0.5	62.3	46.3	59.3	0.2	62.0	46.3	59.3	0.2	62.0
78		1	B	58.3	59.1	61.8	39.1	59.1	0.0	61.8	40.1	59.1	0.1	61.8	38.2	59.1	0.0	61.8	41.1	59.2	0.1	61.9
78		2	B	58.3	59.1	61.8	39.3	59.1	0.0	61.8	41.2	59.2	0.1	61.9	38.4	59.1	0.0	61.8	41.2	59.2	0.1	61.9
78		3	B	58.3	59.1	61.8	39.4	59.1	0.0	61.8	41.3	59.2	0.1	61.9	38.5	59.1	0.0	61.8	41.3	59.2	0.1	61.9
78		4	B	58.3	59.1	61.8	39.6	59.1	0.0	61.8	41.4	59.2	0.1	61.9	39.6	59.1	0.0	61.8	41.4	59.2	0.1	61.9
78		5	B	58.3	59.1	61.8	40.0	59.1	0.1	61.8	42.5	59.2	0.1	61.9	41.6	59.2	0.1	61.9	43.4	59.2	0.1	61.9
78		1	C	58.3	59.1	61.8	40.8	59.1	0.1	61.8	42.5	59.2	0.1	61.9	41.6	59.2	0.1	61.9	42.5	59.2	0.1	61.9
78		2	C	58.3	59.1	61.8	41.0	59.2	0.1	61.9	42.6	59.2	0.1	61.9	41.0	59.2	0.1	61.9	42.6	59.2	0.1	61.9
78		3	C	58.3	59.1	61.8	41.5	59.2	0.1	61.9	43.0	59.2	0.1	61.9	40.8	59.1	0.1	61.8	43.0	59.2	0.1	61.9
78		4	C	58.3	59.1	61.8	44.5	59.2	0.1	61.9	45.0	59.3	0.2	62.0	43.8	59.2	0.1	61.9	45.0	59.3	0.2	62.0
78		5	C	58.3	59.1	61.8	45.5	59.3	0.2	62.0	46.8	59.3	0.2	62.0	44.5	59.2	0.1	61.9	45.5	59.3	0.2	62.0
78		1	D	58.3	59.1	61.8	44.5	59.2	0.1	61.9	45.5	59.3	0.2	62.0	44.1	59.2	0.1	61.9	44.5	59.2	0.1	61.9
78		2	D	59.0	59.8	62.5	44.5	59.9	0.1	62.6	46.1	60.0	0.2	62.7	45.0	59.9	0.1	62.6	44.5	59.9	0.1	62.6
78		3	D	59.0	59.8	62.5	45.1	59.9	0.1	62.6	47.1	60.0	0.2	62.7	46.0	60.0	0.2	62.7	45.5	60.0	0.2	62.7
78		4	D	58.3	59.1	61.8	45.5	59.3	0.2	62.0	50.0	59.6	0.5	62.3	46.5	59.3	0.2	62.0	46.5	59.3	0.2	62.0
78		5	D	58.3	59.1	61.8	46.5	59.3	0.2	62.0	50.2	59.6	0.5	62.3	47.5	59.4	0.3	62.1	48.8	59.5	0.4	62.2
79	65-69 6th Ave	1	A	62.6	63.2	61.5	51.0	63.5	0.3	61.8	50.5	63.4	0.2	61.7	50.2	63.4	0.2	61.7	50.3	63.4	0.2	61.7
79		2	A	62.6	63.2	61.5	51.6	63.5	0.3	61.8	51.4	63.5	0.3	61.8	51.2	63.5	0.3	61.8	51.3	63.5	0.3	61.8
79		3	A	62.6	63.2	61.5	51.3	63.5	0.3	61.8	51.4	63.5	0.3	61.8	51.2	63.5	0.3	61.8	51.3	63.5	0.3	61.8
79		1	C	64.6	65.2	63.5	56.5	65.8	0.6	64.1	56.2	65.7	0.5	64.0	56.1	65.7	0.5	64.0	56.1	65.7	0.5	64.0
79		2	C	64.6	65.2	63.5	56.5	65.8	0.6	64.1	56.2	65.7	0.5	64.0	56.1	65.7	0.5	64.0	56.1	65.7	0.5	64.0
79		3	C	64.6	65.2	63.5	56.5	65.8	0.6	64.1	56.2	65.7	0.5	64.0	56.1	65.7	0.5	64.0	56.1	65.7	0.5	64.0

Atlantic Yards Redevelopment SEIS Construction Noise

Phasing Plan 3 Noise Analysis Results

Receptor Sites	Address	Elevation (floor)	Façade	Existing Leq(1)	NB Leq(1)	NB L10	2018 - June Leq Const	2018 - June Leq Total	2018 - June Leq Change	2018 - June L10 Total	2019 - January Leq Const	2019 - January Leq Total	2019 - January Leq Change	2019 - January L10 Total	2020 - February Leq Const	2020 - February Leq Total	2020 - February Leq Change	2020 - February L10 Total	2021 - March Leq Const	2021 - March Leq Total	2021 - March Leq Change	2021 - March L10 Total	2025 - July Leq Const	2025 - July Leq Total	2025 - July Leq Change	2025 - July L10 Total	2026 - June Leq Const	2026 - June Leq Total	2026 - June Leq Change	2026 - June L10 Total	2026 - November Leq Const	2026 - November Leq Total	2026 - November Leq Change	2026 - November L10 Total
80		1	A	58.3	57.9	61.0	32.3	57.9	0.0	61.0	32.3	57.9	0.0	61.0	32.3	57.9	0.0	61.0	31.3	57.9	0.0	61.0	30.4	57.9	0.0	61.0	31.3	57.9	0.0	61.0	32.3	57.9	0.0	61.0
80		2	A	58.3	57.9	61.0	32.4	57.9	0.0	61.0	32.4	57.9	0.0	61.0	32.4	57.9	0.0	61.0	31.5	57.9	0.0	61.0	30.6	57.9	0.0	61.0	31.5	57.9	0.0	61.0	32.4	57.9	0.0	61.0
80		3	A	58.3	57.9	61.0	32.4	57.9	0.0	61.0	32.4	57.9	0.0	61.0	32.4	57.9	0.0	61.0	31.5	57.9	0.0	61.0	30.6	57.9	0.0	61.0	31.5	57.9	0.0	61.0	32.4	57.9	0.0	61.0
80		4	A	58.3	57.9	61.0	32.5	57.9	0.0	61.0	32.5	57.9	0.0	61.0	32.5	57.9	0.0	61.0	31.6	57.9	0.0	61.0	30.8	57.9	0.0	61.0	31.6	57.9	0.0	61.0	32.5	57.9	0.0	61.0
80		5	A	58.3	57.9	61.0	32.6	57.9	0.0	61.0	32.6	57.9	0.0	61.0	32.6	57.9	0.0	61.0	32.6	57.9	0.0	61.0	31.8	57.9	0.0	61.0	32.6	57.9	0.0	61.0	32.6	57.9	0.0	61.0
80		6	A	58.3	57.9	61.0	33.5	57.9	0.0	61.0	33.5	57.9	0.0	61.0	32.6	57.9	0.0	61.0	32.6	57.9	0.0	61.0	32.6	57.9	0.0	61.0	32.6	57.9	0.0	61.0	32.6	57.9	0.0	61.0
80		7	A	58.3	57.9	61.0	33.6	57.9	0.0	61.0	33.6	57.9	0.0	61.0	32.8	57.9	0.0	61.0	32.8	57.9	0.0	61.0	32.8	57.9	0.0	61.0	32.8	57.9	0.0	61.0	32.8	57.9	0.0	61.0
80		8	A	58.3	57.9	61.0	33.6	57.9	0.0	61.0	33.6	57.9	0.0	61.0	32.8	57.9	0.0	61.0	32.8	57.9	0.0	61.0	32.8	57.9	0.0	61.0	32.8	57.9	0.0	61.0	33.6	57.9	0.0	61.0
80		9	A	58.3	57.9	61.0	33.8	57.9	0.0	61.0	33.8	57.9	0.0	61.0	33.0	57.9	0.0	61.0	33.0	57.9	0.0	61.0	33.0	57.9	0.0	61.0	33.0	57.9	0.0	61.0	33.8	57.9	0.0	61.0
80		10	A	58.3	57.9	61.0	34.0	57.9	0.0	61.0	34.0	57.9	0.0	61.0	34.0	57.9	0.0	61.0	33.2	57.9	0.0	61.0	33.2	57.9	0.0	61.0	33.2	57.9	0.0	61.0	34.0	57.9	0.0	61.0
80		11	A	58.3	57.9	61.0	34.5	57.9	0.0	61.0	34.5	57.9	0.0	61.0	33.8	57.9	0.0	61.0	33.8	57.9	0.0	61.0	33.8	57.9	0.0	61.0	33.8	57.9	0.0	61.0	34.5	57.9	0.0	61.0
80		1	B	58.3	57.9	61.0	33.5	57.9	0.0	61.0	33.5	57.9	0.0	61.0	32.6	57.9	0.0	61.0	32.6	57.9	0.0	61.0	31.0	57.9	0.0	61.0	32.6	57.9	0.0	61.0	32.6	57.9	0.0	61.0
80		2	B	58.3	57.9	61.0	33.8	57.9	0.0	61.0	33.8	57.9	0.0	61.0	33.8	57.9	0.0	61.0	33.8	57.9	0.0	61.0	36.4	57.9	0.0	61.0	34.6	57.9	0.0	61.0	34.6	57.9	0.0	61.0
80		3	B	58.3	57.9	61.0	34.0	57.9	0.0	61.0	34.0	57.9	0.0	61.0	35.6	57.9	0.0	61.0	34.8	57.9	0.0	61.0	39.3	57.9	0.1	61.0	36.5	57.9	0.0	61.0	35.6	57.9	0.0	61.0
80		4	B	58.3	57.9	61.0	35.0	57.9	0.0	61.0	35.0	57.9	0.0	61.0	37.5	57.9	0.0	61.0	36.6	57.9	0.0	61.0	43.1	58.0	0.1	61.1	38.4	57.9	0.0	61.0	38.4	57.9	0.0	61.0
80		5	B	58.3	57.9	61.0	37.0	57.9	0.0	61.0	37.0	57.9	0.0	61.0	40.4	58.0	0.1	61.1	38.6	57.9	0.1	61.0	45.1	58.1	0.2	61.2	42.3	58.0	0.1	61.1	42.3	58.0	0.1	61.1
80		6	B	58.3	57.9	61.0	35.2	57.9	0.0	61.0	35.2	57.9	0.0	61.0	34.5	57.9	0.0	61.0	33.8	57.9	0.0	61.0	33.8	57.9	0.0	61.0	34.5	57.9	0.0	61.0	35.2	57.9	0.0	61.0
80		7	B	58.3	57.9	61.0	35.5	57.9	0.0	61.0	35.5	57.9	0.0	61.0	34.8	57.9	0.0	61.0	34.1	57.9	0.0	61.0	34.1	57.9	0.0	61.0	34.8	57.9	0.0	61.0	35.5	57.9	0.0	61.0
80		8	B	58.3	57.9	61.0	35.8	57.9	0.0	61.0	35.8	57.9	0.0	61.0	35.8	57.9	0.0	61.0	35.1	57.9	0.0	61.0	34.5	57.9	0.0	61.0	35.1	57.9	0.0	61.0	36.5	57.9	0.0	61.0
80		9	B	58.3	57.9	61.0	36.8	57.9	0.0	61.0	36.8	57.9	0.0	61.0	36.1	57.9	0.0	61.0	35.5	57.9	0.0	61.0	35.5	57.9	0.0	61.0	36.1	57.9	0.0	61.0	37.5	57.9	0.0	61.0
80		10	B	58.3	57.9	61.0	37.1	57.9	0.0	61.0	37.1	57.9	0.0	61.0	36.5	57.9	0.0	61.0	36.0	57.9	0.0	61.0	36.0	57.9	0.0	61.0	37.1	57.9	0.0	61.0	38.5	57.9	0.0	61.0
80		11	B	58.3	57.9	61.0	38.1	57.9	0.0	61.0	38.1	57.9	0.0	61.0	37.5	57.9	0.0	61.0	36.5	57.9	0.0	61.0	37.0	57.9	0.0	61.0	37.5	57.9	0.0	61.0	39.5	57.9	0.1	61.0
80	173 South Elliott Place	1	C	58.3	57.9	61.0	35.1	57.9	0.0	61.0	35.1	57.9	0.0	61.0	34.5	57.9	0.0	61.0	34.0	57.9	0.0	61.0	34.0	57.9	0.0	61.0	35.1	57.9	0.0	61.0	36.5	57.9	0.0	61.0
80		2	C	58.3	57.9	61.0	36.0	57.9	0.0	61.0	36.0	57.9	0.0	61.0	35.5	57.9	0.0	61.0	35.5	57.9	0.0	61.0	35.5	57.9	0.0	61.0	36.5	57.9	0.0	61.0	38.5	57.9	0.0	61.0
80		3	C	58.3	57.9	61.0	37.0	57.9	0.0	61.0	37.0	57.9	0.0	61.0	36.5	57.9	0.0	61.0	36.1	57.9	0.0	61.0	36.5	57.9	0.0	61.0	37.5	57.9	0.0	61.0	38.8	57.9	0.1	61.0
80		4	C	58.3	57.9	61.0	38.0	57.9	0.0	61.0	38.0	57.9	0.0	61.0	37.1	57.9	0.0	61.0	37.1	57.9	0.0	61.0	37.1	57.9	0.0	61.0	38.5	57.9	0.1	61.0	40.5	58.0	0.1	61.1
80		5	C	58.3	57.9	61.0	39.1	57.9	0.1	61.0	39.1	57.9	0.1	61.0	37.5	57.9	0.0	61.0	37.5	57.9	0.0	61.0	40.5	58.0	0.1	61.1	39.8	58.0	0.1	61.1	41.2	58.0	0.1	61.1
80		6	C	58.3	57.9	61.0	39.5	57.9	0.1	61.0	39.5	57.9	0.1	61.0	38.5	57.9	0.1	61.0	38.5	57.9	0.1	61.0	40.8	58.0	0.1	61.1	40.8	58.0	0.1	61.1	42.2	58.0	0.1	61.1
80		7	C	58.3	57.9	61.0	40.5	58.0	0.1	61.1	40.5	58.0	0.1	61.1	39.5	57.9	0.1	61.0	39.5	57.9	0.1	61.0	41.8	58.0	0.1	61.1	41.8	58.0	0.1	61.1	43.2	58.0	0.1	61.1
80		8	C	58.3	57.9	61.0	41.5	58.0	0.1	61.1	41.5	58.0	0.1	61.1	40.5	58.0	0.1	61.1	40.5	58.0	0.1	61.1	42.8	58.0	0.1	61.1	43.5	58.0	0.2	61.1	44.2	58.1	0.2	61.2
80		9	C	58.3	57.9	61.0	42.5	58.0	0.1	61.1	42.5	58.0	0.1	61.1	41.5	58.0	0.1	61.1	41.1	58.0	0.1	61.1	43.8	58.1	0.2	61.2	45.2	58.1	0.2	61.2	46.0	58.2	0.3	61.3
80		10	C	58.3	57.9	61.0	43.5	58.0	0.2	61.1	43.5	58.0	0.2	61.1	42.5	58.0	0.1	61.1	42.1	58.0	0.1	61.1	44.8	58.1	0.2	61.2	45.5	58.1	0.2	61.2	47.0	58.2	0.3	61.3
80		11	C	58.3	57.9	61.0	45.1	58.1	0.2	61.2	45.1	58.1	0.2	61.2	44.0	58.1	0.2	61.2	43.5	58.0	0.2	61.1	46.5	58.2	0.3	61.3	47.2	58.2	0.4	61.3	48.8	58.4	0.5	61.5
80		1	D	58.3	57.9	61.0	35.6	57.9	0.0	61.0	35.6	57.9	0.0	61.0	34.8	57.9	0.0	61.0	34.0	57.9	0.0	61.0	34.0	57.9	0.0	61.0	34.8	57.9	0.0	61.0	35.6	57.9	0.0	61.0
80		2	D	58.3	57.9	61.0	36.6	57.9	0.0	61.0	36.6	57.9	0.0	61.0	35.0	57.9	0.0	61.0	34.2	57.9	0.0	61.0	34.2	57.9	0.0	61.0	35.0	57.9	0.0	61.0	35.8	57.9	0.0	61.0
80		3	D	58.3	57.9	61.0	36.8	57.9	0.0	61.0	36.8	57.9	0.0	61.0	36.0	57.9	0.0	61.0	34.5	57.9	0.0	61.0	35.2	57.9	0.0	61.0	36.0	57.9	0.0	61.0	36.8	57.9	0.0	61.0
80		4	D	58.3	57.9	61.0	37.8	57.9	0.0	61.0	37.8	57.9	0.0	61.0	36.2	57.9	0.0	61.0	34.8	57.9	0.0	61.0	35.5	57.9	0.0	61.0	37.0	57.9	0.0	61.0	38.6	57.9	0.1	61.0
80		5	D	58.3	57.9	61.0	38.8	57.9	0.1	61.0	38.8	57.9	0.1	61.0	36.5	57.9	0.0	61.0	35.8	57.9	0.0	61.0	36.5	57.9	0.0	61.0	38.0	57.9	0.0	61.0	39.6	57.9	0.1	61.0
80		6	D	58.3	57.9	61.0	39.0	57.9	0.1	61.0	39.0	57.9	0.1	61.0	36.1	57.9	0.0	61.0	34.5	57.9	0.0	61.0	34.1	57.9	0.0	61.0	34.5	57.9	0.0	61.0	35.0	57.9	0.0	61.0
80		7	D	58.3	57.9	61.0	36.5	57.9	0.0	61.0	36.5	57.9	0.0	61.0	36.1	57.9	0.0	61.0	35.8	57.9	0.0	61.0	35.5	57.9	0.0	61.0	36.1	57.9	0.0	61.0	36.1	57.9	0.0	61.0
80		8	D	58.3	57.9	61.0	37.8	57.9	0.0	61.0	37.8	57.9	0.0	61.0	37.5	57.9	0.0	61.0	37.5	57.9	0.0	61.0	37.2	57.9	0.0	61.0	37.5	57.9	0.0	61.0	37.8	57.9	0.0	61.0
80		9	D	58.3	57.9	61.0	38.5	57.9	0.0	61.0	38.5	57.9	0.0	61.0	38.5	57.9	0.0	61.0	38.2	57.9	0.0	61.0	38.0	57.9	0.0	61.0	38.2	57.9	0.0	61.0	38.5	57.9	0.0	61.0
80		10	D	58.3	57.9	61.0	40.0	58.0	0.1	61.1	40.0	58.0	0.1	61.1	40.0	58.0	0.1	61.1	39.8	58.0	0.1	61.1	39.6	57.9	0.1	61.0	39.8	58.0	0.1	61.1	40.0	58.0	0.1	61.1
80		11	D	58.3	57.9	61.0	40.8	58.0	0.1	61.1	40.8	58.0	0.1	61.1	40.6	58.0	0.1	61.1	40.5	58.0	0.1	61.1	40.5	58.0	0.1	61.1	40.6	58.0	0.1	61.1	40.8	58.0	0.1	61.1

Atlantic Yards Redevelopment SEIS Construction Noise

Phasing Plan 3 Noise Analysis Results

Receptor Sites	Address	Elevation (floor)	Façade	Existing Leq(1)	NB Leq(1)	NB L10	Construction Duration																																									
							2027 - August				2028 - October				2029 - March				2029 - June				2030 - September				2031 - December				2032 - July			
							Leq			L10	Leq			L10	Leq			L10	Leq			L10	Leq			L10	Leq			L10	Leq			L10
							Const	Total	Change	Total	Const	Total	Change	Total	Const	Total	Change	Total	Const	Total	Change	Total	Const	Total	Change	Total	Const	Total	Change	Total	Const	Total	Change	Total
80		1	A	58.3	57.9	61.0	33.2	57.9	0.0	61.0	36.1	57.9	0.0	61.0	37.1	57.9	0.0	61.0	38.1	57.9	0.0	61.0	42.0	58.0	0.1	61.1	43.0	58.0	0.1	61.1	40.0	58.0	0.1	61.1
80		2	A	58.3	57.9	61.0	33.3	57.9	0.0	61.0	36.2	57.9	0.0	61.0	37.1	57.9	0.0	61.0	38.1	57.9	0.0	61.0	41.1	58.0	0.1	61.1	42.0	58.0	0.1	61.1	40.1	58.0	0.1	61.1
80		3	A	58.3	57.9	61.0	33.3	57.9	0.0	61.0	36.2	57.9	0.0	61.0	37.1	57.9	0.0	61.0	38.1	57.9	0.0	61.0	41.1	58.0	0.1	61.1	42.0	58.0	0.1	61.1	40.1	58.0	0.1	61.1
80		4	A	58.3	57.9	61.0	33.4	57.9	0.0	61.0	36.2	57.9	0.0	61.0	37.2	57.9	0.0	61.0	38.1	57.9	0.0	61.0	41.1	58.0	0.1	61.1	42.1	58.0	0.1	61.1	40.1	58.0	0.1	61.1
80		5	A	58.3	57.9	61.0	34.4	57.9	0.0	61.0	36.3	57.9	0.0	61.0	37.2	57.9	0.0	61.0	38.2	57.9	0.0	61.0	41.1	58.0	0.1	61.1	42.1	58.0	0.1	61.1	40.1	58.0	0.1	61.1
80		6	A	58.3	57.9	61.0	34.4	57.9	0.0	61.0	36.3	57.9	0.0	61.0	37.2	57.9	0.0	61.0	38.2	57.9	0.0	61.0	41.1	58.0	0.1	61.1	42.1	58.0	0.1	61.1	40.1	58.0	0.1	61.1
80		7	A	58.3	57.9	61.0	34.5	57.9	0.0	61.0	36.3	57.9	0.0	61.0	37.3	57.9	0.0	61.0	38.2	57.9	0.0	61.0	41.1	58.0	0.1	61.1	42.1	58.0	0.1	61.1	40.1	58.0	0.1	61.1
80		8	A	58.3	57.9	61.0	34.5	57.9	0.0	61.0	36.3	57.9	0.0	61.0	37.3	57.9	0.0	61.0	38.2	57.9	0.0	61.0	41.1	58.0	0.1	61.1	42.1	58.0	0.1	61.1	40.1	58.0	0.1	61.1
80		9	A	58.3	57.9	61.0	34.6	57.9	0.0	61.0	36.4	57.9	0.0	61.0	37.3	57.9	0.0	61.0	38.3	57.9	0.0	61.0	41.1	58.0	0.1	61.1	43.1	58.0	0.1	61.1	40.2	58.0	0.1	61.1
80		10	A	58.3	57.9	61.0	34.8	57.9	0.0	61.0	36.5	57.9	0.0	61.0	37.4	57.9	0.0	61.0	39.3	57.9	0.1	61.0	41.2	58.0	0.1	61.1	43.1	58.0	0.1	61.1	40.2	58.0	0.1	61.1
80		11	A	58.3	57.9	61.0	35.2	57.9	0.0	61.0	36.8	57.9	0.0	61.0	37.6	57.9	0.0	61.0	38.5	57.9	0.0	61.0	42.2	58.0	0.1	61.1	43.2	58.0	0.1	61.1	41.3	58.0	0.1	61.1
80		1	B	58.3	57.9	61.0	34.4	57.9	0.0	61.0	37.2	57.9	0.0	61.0	38.2	57.9	0.0	61.0	39.1	57.9	0.1	61.0	42.1	58.0	0.1	61.1	48.0	58.3	0.4	61.4	40.1	58.0	0.1	61.1
80		2	B	58.3	57.9	61.0	36.4	57.9	0.0	61.0	37.3	57.9	0.0	61.0	38.3	57.9	0.0	61.0	39.2	57.9	0.1	61.0	43.1	58.0	0.1	61.1	48.0	58.3	0.4	61.4	41.1	58.0	0.1	61.1
80		3	B	58.3	57.9	61.0	37.4	57.9	0.0	61.0	37.4	57.9	0.0	61.0	38.3	57.9	0.0	61.0	40.2	58.0	0.1	61.1	43.1	58.0	0.1	61.1	48.0	58.3	0.4	61.4	42.1	58.0	0.1	61.1
80		4	B	58.3	57.9	61.0	40.3	58.0	0.1	61.1	38.4	57.9	0.0	61.0	39.3	57.9	0.1	61.0	41.2	58.0	0.1	61.1	44.1	58.1	0.2	61.2	49.0	58.4	0.5	61.5	43.1	58.0	0.1	61.1
80		5	B	58.3	57.9	61.0	42.3	58.0	0.1	61.1	39.5	57.9	0.1	61.0	41.3	58.0	0.1	61.1	42.3	58.0	0.1	61.1	45.1	58.1	0.2	61.2	50.0	58.5	0.7	61.6	44.2	58.1	0.2	61.2
80		6	B	58.3	57.9	61.0	36.8	57.9	0.0	61.0	39.4	57.9	0.1	61.0	39.4	57.9	0.1	61.0	41.3	58.0	0.1	61.1	47.1	58.2	0.3	61.3	50.0	58.5	0.7	61.6	43.2	58.0	0.1	61.1
80		7	B	58.3	57.9	61.0	37.8	57.9	0.0	61.0	39.5	57.9	0.1	61.0	39.5	57.9	0.1	61.0	41.3	58.0	0.1	61.1	51.0	58.7	0.8	61.8	51.0	58.7	0.8	61.8	46.1	58.2	0.3	61.3
80		8	B	58.3	57.9	61.0	38.0	57.9	0.0	61.0	39.6	57.9	0.1	61.0	40.5	58.0	0.1	61.1	41.4	58.0	0.1	61.1	53.0	59.1	1.2	62.2	51.0	58.7	0.8	61.8	47.1	58.2	0.3	61.3
80		9	B	58.3	57.9	61.0	38.2	57.9	0.0	61.0	39.8	58.0	0.1	61.1	40.6	58.0	0.1	61.1	41.5	58.0	0.1	61.1	54.0	59.4	1.5	62.5	52.0	58.9	1.0	62.0	49.1	58.4	0.5	61.5
80		10	B	58.3	57.9	61.0	38.5	57.9	0.0	61.0	40.8	58.0	0.1	61.1	40.8	58.0	0.1	61.1	41.6	58.0	0.1	61.1	56.0	60.1	2.2	63.2	53.0	59.1	1.2	62.2	50.1	58.6	0.7	61.7
80		11	B	58.3	57.9	61.0	39.5	57.9	0.1	61.0	42.6	58.0	0.1	61.1	41.0	58.0	0.1	61.1	42.6	58.0	0.1	61.1	57.0	60.5	2.6	63.6	54.0	59.4	1.5	62.5	52.1	58.9	1.0	62.0
80	173 South Elliott Place	1	C	58.3	57.9	61.0	38.0	57.9	0.0	61.0	41.4	58.0	0.1	61.1	41.4	58.0	0.1	61.1	43.3	58.0	0.1	61.1	45.2	58.1	0.2	61.2	47.1	58.2	0.3	61.3	43.3	58.0	0.1	61.1
80		2	C	58.3	57.9	61.0	40.0	58.0	0.1	61.1	42.5	58.0	0.1	61.1	43.4	58.0	0.2	61.1	45.3	58.1	0.2	61.2	47.2	58.2	0.4	61.3	49.1	58.4	0.5	61.5	44.3	58.1	0.2	61.2
80		3	C	58.3	57.9	61.0	41.8	58.0	0.1	61.1	43.5	58.0	0.2	61.1	44.4	58.1	0.2	61.2	46.3	58.2	0.3	61.3	48.2	58.3	0.4	61.4	50.1	58.6	0.7	61.7	44.4	58.1	0.2	61.2
80		4	C	58.3	57.9	61.0	45.4	58.1	0.2	61.2	45.4	58.1	0.2	61.2	45.4	58.1	0.2	61.2	47.3	58.2	0.4	61.3	49.2	58.4	0.5	61.5	51.1	58.7	0.8	61.8	45.4	58.1	0.2	61.2
80		5	C	58.3	57.9	61.0	46.3	58.2	0.3	61.3	46.3	58.2	0.3	61.3	46.3	58.2	0.3	61.3	48.2	58.3	0.4	61.4	50.1	58.6	0.7	61.7	51.1	58.7	0.8	61.8	47.3	58.2	0.4	61.3
80		6	C	58.3	57.9	61.0	46.4	58.2	0.3	61.3	48.3	58.3	0.4	61.4	48.3	58.3	0.4	61.4	49.2	58.4	0.6	61.5	51.1	58.7	0.8	61.8	52.1	58.9	1.0	62.0	48.3	58.3	0.4	61.4
80		7	C	58.3	57.9	61.0	47.4	58.3	0.4	61.4	47.4	58.3	0.4	61.4	48.3	58.3	0.5	61.4	50.2	58.6	0.7	61.7	54.1	59.4	1.5	62.5	53.1	59.1	1.2	62.2	50.2	58.6	0.7	61.7
80		8	C	58.3	57.9	61.0	48.4	58.3	0.5	61.4	48.4	58.3	0.5	61.4	49.3	58.5	0.6	61.6	50.3	58.6	0.7	61.7	54.1	59.4	1.5	62.5	54.1	59.4	1.5	62.5	51.2	58.7	0.8	61.8
80		9	C	58.3	57.9	61.0	48.5	58.4	0.5	61.5	49.4	58.5	0.6	61.6	49.4	58.5	0.6	61.6	51.3	58.7	0.9	61.8	55.1	59.7	1.8	62.8	55.1	59.7	1.8	62.8	52.2	58.9	1.0	62.0
80		10	C	58.3	57.9	61.0	49.5	58.5	0.6	61.6	50.4	58.6	0.7	61.7	50.4	58.6	0.7	61.7	51.3	58.8	0.9	61.9	56.1	60.1	2.2	63.2	56.1	60.1	2.2	63.2	53.2	59.2	1.3	62.3
80		11	C	58.3	57.9	61.0	50.5	58.6	0.7	61.7	50.5	58.6	0.7	61.7	51.4	58.8	0.9	61.9	52.3	59.0	1.1	62.1	58.1	61.0	3.1	64.1	57.1	60.5	2.6	63.6	55.2	59.7	1.9	62.8
80		1	D	58.3	57.9	61.0	36.5	57.9	0.0	61.0	37.4	57.9	0.0	61.0	40.2	58.0	0.1	61.1	41.2	58.0	0.1	61.1	43.1	58.0	0.1	61.1	46.1	58.2	0.3	61.3	41.2	58.0	0.1	61.1
80		2	D	58.3	57.9	61.0	36.6	57.9	0.0	61.0	38.4	57.9	0.0	61.0	41.2	58.0	0.1	61.1	43.1	58.0	0.1	61.1	43.1	58.0	0.1	61.1	47.1	58.2	0.3	61.3	42.2	58.0	0.1	61.1
80		3	D	58.3	57.9	61.0	37.6	57.9	0.0	61.0	38.5	57.9	0.0	61.0	43.2	58.0	0.1	61.1	44.1	58.1	0.2	61.2	44.1	58.1	0.2	61.2	48.1	58.3	0.4	61.4	42.2	58.0	0.1	61.1
80		4	D	58.3	57.9	61.0	37.8	57.9	0.0	61.0	39.5	57.9	0.1	61.0	44.2	58.1	0.2	61.2	45.1	58.1	0.2	61.2	44.2	58.1	0.2	61.2	47.1	58.2	0.3	61.3	42.3	58.0	0.1	61.1
80		5	D	58.3	57.9	61.0	38.8	57.9	0.1	61.0	39.6	57.9	0.1	61.0	44.2	58.1	0.2	61.2	45.2	58.1	0.2	61.2	45.2	58.1	0.2	61.2	47.1	58.2	0.3	61.3	43.3	58.0	0.1	61.1
80		6	D	58.3	57.9	61.0	36.1	57.9	0.0	61.0	37.5	57.9	0.0	61.0	44.3	58.1	0.2	61.2	45.2	58.1	0.2	61.2	45.2	58.1	0.2	61.2	47.1	58.2	0.4	61.3	42.4	58.0	0.1	61.1
80		7	D	58.3	57.9	61.0	37.0	57.9	0.0	61.0	38.1	57.9	0.0	61.0	38.8	57.9	0.1	61.0	40.2	58.0	0.1	61.1	42.6	58.0	0.1	61.1	43.5	58.0	0.2	61.1	41.0	58.0	0.1	61.1
80		8	D	58.3	57.9	61.0	38.1	57.9	0.0	61.0	39.0	57.9	0.1	61.0	39.5	57.9	0.1	61.0	40.8	58.0	0.1	61.1	43.0	58.0	0.1	61.1	43.8	58.1	0.2	61.2	42.2	58.0	0.1	61.1
80		9	D	58.3	57.9	61.0	38.8	57.9	0.1	61.0	39.5	57.9	0.1	61.0	40.0	58.0	0.1	61.1	41.1	58.0	0.1	61.1	43.2	58.0	0.1	61.1	44.0	58.1	0.2	61.2	42.5	58.0	0.1	61.1
80		10	D	58.3	57.9	61.0	40.2	58.0	0.1	61.1	40.8	58.0	0.1	61.1	41.1	58.0	0.1	61.1	42.0	58.0	0.1	61.1	44.5	58.1	0.2	61.2	44.5	58.1	0.2	61.2	43.1	58.0	0.1	61.1
80		11	D	58.3	57.9	61.0	41.0	58.0	0.1	61.1	41.5	58.0	0.1	61.1	41.8	58.0	0.1	61.1	42.5	58.0	0.1	61.1	44.1	58.1	0.2	61.2	45.5	58.1	0.2	61.2	43.5	58.0	0.2	61.1

Atlantic Yards Redevelopment SEIS Construction Noise

Phasing Plan 3 Noise Analysis Results

Receptor Sites	Address	Elevation (floor)	Façade	Existing Leq(1)	NB Leq(1)	NB L10	2032 - December Leq Const	2032 - December Leq Total	2032 - December Leq Change	2032 - December L10 Total	2033 - November Leq Const	2033 - November Leq Total	2033 - November Leq Change	2033 - November L10 Total	2034 - June Leq Const	2034 - June Leq Total	2034 - June Leq Change	2034 - June L10 Total	2035 - October Leq Const	2035 - October Leq Total	2035 - October Leq Change	2035 - October L10 Total
80	173 South Elliott Place	1	A	58.3	57.9	61.0	39.1	57.9	0.1	61.0	38.1	57.9	0.0	61.0	34.2	57.9	0.0	61.0	36.1	57.9	0.0	61.0
80		2	A	58.3	57.9	61.0	39.1	57.9	0.1	61.0	38.1	57.9	0.0	61.0	34.3	57.9	0.0	61.0	36.2	57.9	0.0	61.0
80		3	A	58.3	57.9	61.0	39.1	57.9	0.1	61.0	38.1	57.9	0.0	61.0	34.3	57.9	0.0	61.0	36.2	57.9	0.0	61.0
80		4	A	58.3	57.9	61.0	39.1	57.9	0.1	61.0	38.1	57.9	0.0	61.0	34.3	57.9	0.0	61.0	36.2	57.9	0.0	61.0
80		5	A	58.3	57.9	61.0	39.1	57.9	0.1	61.0	38.2	57.9	0.0	61.0	34.4	57.9	0.0	61.0	36.3	57.9	0.0	61.0
80		6	A	58.3	57.9	61.0	39.1	57.9	0.1	61.0	39.1	57.9	0.1	61.0	35.3	57.9	0.0	61.0	36.3	57.9	0.0	61.0
80		7	A	58.3	57.9	61.0	39.2	57.9	0.1	61.0	39.2	57.9	0.1	61.0	35.4	57.9	0.0	61.0	36.3	57.9	0.0	61.0
80		8	A	58.3	57.9	61.0	39.2	57.9	0.1	61.0	39.2	57.9	0.1	61.0	35.4	57.9	0.0	61.0	36.3	57.9	0.0	61.0
80		9	A	58.3	57.9	61.0	39.2	57.9	0.1	61.0	39.2	57.9	0.1	61.0	35.5	57.9	0.0	61.0	37.3	57.9	0.0	61.0
80		10	A	58.3	57.9	61.0	39.3	57.9	0.1	61.0	39.3	57.9	0.1	61.0	35.6	57.9	0.0	61.0	37.4	57.9	0.0	61.0
80		11	A	58.3	57.9	61.0	39.4	57.9	0.1	61.0	39.4	57.9	0.1	61.0	36.0	57.9	0.0	61.0	37.6	57.9	0.0	61.0
80		1	B	58.3	57.9	61.0	39.1	57.9	0.1	61.0	39.1	57.9	0.1	61.0	35.3	57.9	0.0	61.0	36.3	57.9	0.0	61.0
80		2	B	58.3	57.9	61.0	40.2	58.0	0.1	61.1	40.2	58.0	0.1	61.1	36.4	57.9	0.0	61.0	37.3	57.9	0.0	61.0
80		3	B	58.3	57.9	61.0	40.2	58.0	0.1	61.1	40.2	58.0	0.1	61.1	37.4	57.9	0.0	61.0	38.3	57.9	0.0	61.0
80		4	B	58.3	57.9	61.0	41.2	58.0	0.1	61.1	41.2	58.0	0.1	61.1	38.4	57.9	0.0	61.0	39.3	57.9	0.1	61.0
80		5	B	58.3	57.9	61.0	42.3	58.0	0.1	61.1	43.2	58.0	0.1	61.1	40.4	58.0	0.1	61.1	41.3	58.0	0.1	61.1
80		6	B	58.3	57.9	61.0	42.2	58.0	0.1	61.1	40.3	58.0	0.1	61.1	36.8	57.9	0.0	61.0	37.6	57.9	0.0	61.0
80		7	B	58.3	57.9	61.0	46.1	58.2	0.3	61.3	41.3	58.0	0.1	61.1	37.8	57.9	0.0	61.0	39.5	57.9	0.1	61.0
80		8	B	58.3	57.9	61.0	47.1	58.2	0.3	61.3	42.3	58.0	0.1	61.1	39.6	57.9	0.1	61.0	39.6	57.9	0.1	61.0
80		9	B	58.3	57.9	61.0	49.1	58.4	0.5	61.5	42.4	58.0	0.1	61.1	40.6	58.0	0.1	61.1	39.8	58.0	0.1	61.1
80		10	B	58.3	57.9	61.0	51.1	58.7	0.8	61.8	43.4	58.0	0.2	61.1	40.8	58.0	0.1	61.1	40.0	58.0	0.1	61.1
80		11	B	58.3	57.9	61.0	52.1	58.9	1.0	62.0	43.5	58.0	0.2	61.1	41.8	58.0	0.1	61.1	41.0	58.0	0.1	61.1
80		1	C	58.3	57.9	61.0	41.4	58.0	0.1	61.1	43.3	58.0	0.1	61.1	42.3	58.0	0.1	61.1	38.0	57.9	0.0	61.0
80		2	C	58.3	57.9	61.0	43.4	58.0	0.2	61.1	43.4	58.0	0.2	61.1	42.5	58.0	0.1	61.1	38.5	57.9	0.0	61.0
80		3	C	58.3	57.9	61.0	44.4	58.1	0.2	61.2	43.5	58.0	0.2	61.1	42.6	58.0	0.1	61.1	38.8	57.9	0.1	61.0
80		4	C	58.3	57.9	61.0	45.4	58.1	0.2	61.2	44.5	58.1	0.2	61.2	42.8	58.0	0.1	61.1	39.8	58.0	0.1	61.1
80		5	C	58.3	57.9	61.0	46.3	58.2	0.3	61.3	44.5	58.1	0.2	61.2	42.8	58.0	0.1	61.1	40.5	58.0	0.1	61.1
80		6	C	58.3	57.9	61.0	47.3	58.3	0.4	61.4	44.6	58.1	0.2	61.2	43.0	58.0	0.1	61.1	42.2	58.0	0.1	61.1
80		7	C	58.3	57.9	61.0	49.3	58.4	0.6	61.5	47.4	58.3	0.4	61.4	44.0	58.1	0.2	61.2	46.5	58.2	0.3	61.3
80		8	C	58.3	57.9	61.0	50.3	58.6	0.7	61.7	49.3	58.5	0.6	61.6	48.4	58.3	0.5	61.4	46.6	58.2	0.3	61.3
80		9	C	58.3	57.9	61.0	51.3	58.7	0.9	61.8	50.3	58.6	0.7	61.7	48.5	58.4	0.5	61.5	46.8	58.2	0.3	61.3
80		10	C	58.3	57.9	61.0	52.3	58.9	1.1	62.0	50.4	58.6	0.7	61.7	48.6	58.4	0.5	61.5	47.8	58.3	0.4	61.4
80		11	C	58.3	57.9	61.0	54.2	59.4	1.6	62.5	51.4	58.8	0.9	61.9	49.6	58.5	0.6	61.6	49.6	58.5	0.6	61.6
80		1	D	58.3	57.9	61.0	41.2	58.0	0.1	61.1	42.1	58.0	0.1	61.1	40.2	58.0	0.1	61.1	38.3	57.9	0.0	61.0
80		2	D	58.3	57.9	61.0	41.2	58.0	0.1	61.1	42.2	58.0	0.1	61.1	40.3	58.0	0.1	61.1	38.4	57.9	0.0	61.0
80		3	D	58.3	57.9	61.0	42.2	58.0	0.1	61.1	42.2	58.0	0.1	61.1	40.3	58.0	0.1	61.1	38.5	57.9	0.0	61.0
80		4	D	58.3	57.9	61.0	44.2	58.1	0.2	61.2	42.3	58.0	0.1	61.1	38.6	57.9	0.1	61.0	38.6	57.9	0.1	61.0
80		5	D	58.3	57.9	61.0	44.2	58.1	0.2	61.2	40.5	58.0	0.1	61.1	37.2	57.9	0.0	61.0	38.0	57.9	0.0	61.0
80		6	D	58.3	57.9	61.0	41.5	58.0	0.1	61.1	39.8	58.0	0.1	61.1	36.8	57.9	0.0	61.0	38.2	57.9	0.0	61.0
80		7	D	58.3	57.9	61.0	40.2	58.0	0.1	61.1	40.2	58.0	0.1	61.1	37.5	57.9	0.0	61.0	38.8	57.9	0.1	61.0
80		8	D	58.3	57.9	61.0	41.5	58.0	0.1	61.1	40.8	58.0	0.1	61.1	38.5	57.9	0.1	61.0	39.5	57.9	0.1	61.0
80		9	D	58.3	57.9	61.0	41.8	58.0	0.1	61.1	41.1	58.0	0.1	61.1	39.1	57.9	0.1	61.0	40.0	58.0	0.1	61.1
80		10	D	58.3	57.9	61.0	42.5	58.0	0.1	61.1	42.0	58.0	0.1	61.1	40.5	58.0	0.1	61.1	41.1	58.0	0.1	61.1
80		11	D	58.3	57.9	61.0	43.5	58.0	0.2	61.1	42.5	58.0	0.1	61.1	41.2	58.0	0.1	61.1	41.8	58.0	0.1	61.1

Atlantic Yards Redevelopment SEIS Construction Noise

Phasing Plan 3 Noise Analysis Results

Receptor	Address	Elevation	Façade	Existing	NB	NB	2018 - June				2019 - January				2020 - February				2021 - March				2025 - July				2026 - June				2026 - November			
							Leq			L10	Leq			L10	Leq			L10	Leq			L10	Leq			L10	Leq			L10	Leq			L10
Sites		(floor)		Leq(1)	Leq(1)	L10	Const	Total	Change	Total	Const	Total	Change	Total	Const	Total	Change	Total	Const	Total	Change	Total	Const	Total	Change	Total	Const	Total	Change	Total	Const	Total	Change	Total
81		1	A	58.3	57.9	61.0	35.2	57.9	0.0	61.0	35.2	57.9	0.0	61.0	33.3	57.9	0.0	61.0	33.3	57.9	0.0	61.0	31.5	57.9	0.0	61.0	32.4	57.9	0.0	61.0	33.3	57.9	0.0	61.0
81		2	A	58.3	57.9	61.0	35.3	57.9	0.0	61.0	35.3	57.9	0.0	61.0	34.4	57.9	0.0	61.0	33.5	57.9	0.0	61.0	31.8	57.9	0.0	61.0	32.6	57.9	0.0	61.0	33.5	57.9	0.0	61.0
81		3	A	58.3	57.9	61.0	36.3	57.9	0.0	61.0	36.3	57.9	0.0	61.0	34.5	57.9	0.0	61.0	33.6	57.9	0.0	61.0	32.0	57.9	0.0	61.0	33.6	57.9	0.0	61.0	34.5	57.9	0.0	61.0
81		4	A	58.3	57.9	61.0	35.5	57.9	0.0	61.0	35.5	57.9	0.0	61.0	33.8	57.9	0.0	61.0	33.8	57.9	0.0	61.0	34.6	57.9	0.0	61.0	33.8	57.9	0.0	61.0	34.6	57.9	0.0	61.0
81		5	A	58.3	57.9	61.0	35.8	57.9	0.0	61.0	35.8	57.9	0.0	61.0	35.0	57.9	0.0	61.0	35.0	57.9	0.0	61.0	36.6	57.9	0.0	61.0	35.0	57.9	0.0	61.0	35.8	57.9	0.0	61.0
81		6	A	58.3	57.9	61.0	35.8	57.9	0.0	61.0	35.8	57.9	0.0	61.0	35.0	57.9	0.0	61.0	35.0	57.9	0.0	61.0	36.6	57.9	0.0	61.0	35.0	57.9	0.0	61.0	35.8	57.9	0.0	61.0
81		7	A	58.3	57.9	61.0	35.8	57.9	0.0	61.0	35.8	57.9	0.0	61.0	35.0	57.9	0.0	61.0	35.8	57.9	0.0	61.0	36.6	57.9	0.0	61.0	35.0	57.9	0.0	61.0	35.8	57.9	0.0	61.0
81		8	A	58.3	57.9	61.0	36.8	57.9	0.0	61.0	36.8	57.9	0.0	61.0	36.0	57.9	0.0	61.0	36.0	57.9	0.0	61.0	36.8	57.9	0.0	61.0	36.0	57.9	0.0	61.0	36.0	57.9	0.0	61.0
81		9	A	58.3	57.9	61.0	36.8	57.9	0.0	61.0	36.8	57.9	0.0	61.0	36.0	57.9	0.0	61.0	36.0	57.9	0.0	61.0	36.8	57.9	0.0	61.0	36.0	57.9	0.0	61.0	36.8	57.9	0.0	61.0
81		10	A	58.3	57.9	61.0	36.8	57.9	0.0	61.0	36.8	57.9	0.0	61.0	36.0	57.9	0.0	61.0	36.0	57.9	0.0	61.0	36.8	57.9	0.0	61.0	37.6	57.9	0.0	61.0	37.6	57.9	0.0	61.0
81		11	A	58.3	57.9	61.0	37.0	57.9	0.0	61.0	37.0	57.9	0.0	61.0	37.0	57.9	0.0	61.0	36.2	57.9	0.0	61.0	37.0	57.9	0.0	61.0	37.8	57.9	0.0	61.0	37.8	57.9	0.0	61.0
81		12	A	58.3	57.9	61.0	37.5	57.9	0.0	61.0	37.5	57.9	0.0	61.0	37.5	57.9	0.0	61.0	36.8	57.9	0.0	61.0	37.5	57.9	0.0	61.0	38.2	57.9	0.0	61.0	38.2	57.9	0.0	61.0
81		13	A	58.3	57.9	61.0	37.5	57.9	0.0	61.0	37.5	57.9	0.0	61.0	37.5	57.9	0.0	61.0	36.8	57.9	0.0	61.0	37.5	57.9	0.0	61.0	37.5	57.9	0.0	61.0	38.2	57.9	0.0	61.0
81		14	A	58.3	57.9	61.0	38.8	57.9	0.1	61.0	38.8	57.9	0.1	61.0	38.1	57.9	0.0	61.0	37.5	57.9	0.0	61.0	38.8	57.9	0.1	61.0	38.8	57.9	0.1	61.0	39.5	57.9	0.1	61.0
81		1	B	58.3	57.9	61.0	44.4	58.1	0.2	61.2	44.4	58.1	0.2	61.2	44.4	58.1	0.2	61.2	44.4	58.1	0.2	61.2	45.5	58.1	0.2	61.2	46.1	58.2	0.3	61.3	47.0	58.2	0.3	61.3
81		2	B	58.3	57.9	61.0	44.6	58.1	0.2	61.2	44.6	58.1	0.2	61.2	44.8	58.1	0.2	61.2	44.6	58.1	0.2	61.2	47.5	58.3	0.4	61.4	48.1	58.3	0.4	61.4	48.8	58.4	0.5	61.5
81		3	B	58.3	57.9	61.0	45.6	58.1	0.3	61.2	45.6	58.1	0.3	61.2	45.8	58.1	0.3	61.2	45.6	58.1	0.3	61.2	49.1	58.4	0.5	61.5	50.5	58.6	0.7	61.7	50.5	58.6	0.7	61.7
81		4	B	58.3	57.9	61.0	46.5	58.2	0.3	61.3	46.5	58.2	0.3	61.3	47.5	58.3	0.4	61.4	47.5	58.3	0.4	61.4	51.2	58.7	0.8	61.8	50.5	58.6	0.7	61.7	51.2	58.7	0.8	61.8
81		5	B	58.3	57.9	61.0	46.8	58.2	0.3	61.3	46.8	58.2	0.3	61.3	48.0	58.3	0.4	61.4	48.0	58.3	0.4	61.4	51.2	58.7	0.8	61.8	50.5	58.6	0.7	61.7	51.2	58.7	0.8	61.8
81		6	B	58.3	57.9	61.0	47.5	58.3	0.4	61.4	47.5	58.3	0.4	61.4	48.5	58.4	0.5	61.5	48.5	58.4	0.5	61.5	52.2	58.9	1.0	62.0	52.2	58.9	1.0	62.0	53.0	59.1	1.2	62.2
81		7	B	58.3	57.9	61.0	47.8	58.3	0.4	61.4	47.8	58.3	0.4	61.4	49.5	58.5	0.6	61.6	48.5	58.4	0.5	61.5	52.2	58.9	1.0	62.0	53.0	59.1	1.2	62.2	53.0	59.1	1.2	62.2
81		8	B	58.3	57.9	61.0	49.0	58.4	0.5	61.5	49.0	58.4	0.5	61.5	50.1	58.6	0.7	61.7	49.0	58.4	0.5	61.5	52.2	58.9	1.0	62.0	52.2	58.9	1.0	62.0	53.0	59.1	1.2	62.2
81		9	B	58.3	57.9	61.0	50.0	58.5	0.7	61.6	50.0	58.5	0.7	61.6	51.1	58.7	0.8	61.8	50.5	58.6	0.7	61.7	52.5	59.0	1.1	62.1	51.8	58.8	0.9	61.9	53.2	59.2	1.3	62.3
81		10	B	58.3	57.9	61.0	50.5	58.6	0.7	61.7	50.5	58.6	0.7	61.7	51.8	58.8	0.9	61.9	50.5	58.6	0.7	61.7	52.5	59.0	1.1	62.1	51.8	58.8	0.9	61.9	53.2	59.2	1.3	62.3
81		11	B	58.3	57.9	61.0	51.1	58.7	0.8	61.8	51.1	58.7	0.8	61.8	51.8	58.8	0.9	61.9	50.5	58.6	0.7	61.7	53.2	59.2	1.3	62.3	52.5	59.0	1.1	62.1	53.2	59.2	1.3	62.3
81		12	B	58.3	57.9	61.0	51.8	58.8	0.9	61.9	51.8	58.8	0.9	61.9	52.5	59.0	1.1	62.1	51.1	58.7	0.8	61.8	53.2	59.2	1.3	62.3	52.5	59.0	1.1	62.1	54.0	59.4	1.5	62.5
81		13	B	58.3	57.9	61.0	52.8	59.0	1.2	62.1	52.8	59.0	1.2	62.1	52.8	59.0	1.2	62.1	52.1	58.9	1.0	62.0	53.5	59.2	1.3	62.3	52.8	59.0	1.2	62.1	54.2	59.4	1.5	62.5
81	173 South Elliott Place	14	B	58.3	57.9	61.0	52.8	59.0	1.2	62.1	52.8	59.0	1.2	62.1	52.8	59.0	1.2	62.1	52.1	58.9	1.0	62.0	53.5	59.2	1.3	62.3	52.8	59.0	1.2	62.1	54.2	59.4	1.5	62.5
81		1	C	58.3	57.9	61.0	39.2	57.9	0.1	61.0	39.2	57.9	0.1	61.0	39.2	57.9	0.1	61.0	39.2	57.9	0.1	61.0	39.8	58.0	0.1	61.1	41.0	58.0	0.1	61.1	42.8	58.0	0.1	61.1
81		2	C	58.3	57.9	61.0	40.2	58.0	0.1	61.1	40.2	58.0	0.1	61.1	40.2	58.0	0.1	61.1	40.0	58.0	0.1	61.1	41.5	58.0	0.1	61.1	43.8	58.1	0.2	61.2	45.2	58.1	0.2	61.2
81		3	C	58.3	57.9	61.0	41.2	58.0	0.1	61.1	41.2	58.0	0.1	61.1	41.0	58.0	0.1	61.1	41.0	58.0	0.1	61.1	43.0	58.0	0.1	61.1	46.2	58.2	0.3	61.3	47.0	58.2	0.3	61.3
81		4	C	58.3	57.9	61.0	42.1	58.0	0.1	61.1	42.1	58.0	0.1	61.1	41.8	58.0	0.1	61.1	41.8	58.0	0.1	61.1	47.8	58.3	0.4	61.4	47.0	58.2	0.3	61.3	48.6	58.4	0.5	61.5
81		5	C	58.3	57.9	61.0	42.8	58.0	0.1	61.1	42.8	58.0	0.1	61.1	42.5	58.0	0.1	61.1	42.5	58.0	0.1	61.1	47.2	58.2	0.4	61.3	48.0	58.3	0.4	61.4	48.8	58.4	0.5	61.5
81		6	C	58.3	57.9	61.0	43.1	58.0	0.1	61.1	43.1	58.0	0.1	61.1	42.8	58.0	0.1	61.1	42.8	58.0	0.1	61.1	48.0	58.3	0.4	61.4	48.8	58.4	0.5	61.5	49.6	58.5	0.6	61.6
81		7	C	58.3	57.9	61.0	44.1	58.1	0.2	61.2	44.1	58.1	0.2	61.2	44.1	58.1	0.2	61.2	43.8	58.1	0.2	61.2	49.0	58.4	0.5	61.5	49.8	58.5	0.6	61.6	50.6	58.6	0.8	61.7
81		8	C	58.3	57.9	61.0	45.8	58.1	0.3	61.2	45.8	58.1	0.3	61.2	45.5	58.1	0.2	61.2	45.2	58.1	0.2	61.2	50.2	58.6	0.7	61.7	51.8	58.8	1.0	61.9	52.6	59.0	1.1	62.1
81		9	C	58.3	57.9	61.0	47.1	58.2	0.4	61.3	47.1	58.2	0.4	61.3	46.5	58.2	0.3	61.3	46.5	58.2	0.3	61.3	50.5	58.6	0.7	61.7	52.0	58.9	1.0	62.0	52.8	59.1	1.2	62.2
81		10	C	58.3	57.9	61.0	48.8	58.4	0.5	61.5	48.8	58.4	0.5	61.5	48.5	58.4	0.5	61.5	48.2	58.3	0.4	61.4	51.8	58.8	0.9	61.9	52.5	59.0	1.1	62.1	54.0	59.4	1.5	62.5
81		11	C	58.3	57.9	61.0	49.8	58.5	0.6	61.6	49.8	58.5	0.6	61.6	49.5	58.5	0.6	61.6	49.2	58.4	0.6	61.5	52.1	58.9	1.0	62.0	53.5	59.2	1.3	62.3	54.2	59.4	1.5	62.5
81		12	C	58.3	57.9	61.0	50.5	58.6	0.7	61.7	50.5	58.6	0.7	61.7	49.8	58.5	0.6	61.6	49.5	58.5	0.6	61.6	52.8	59.0	1.2	62.1	53.5	59.2	1.3	62.3	54.2	59.4	1.5	62.5
81		13	C	58.3	57.9	61.0	52.5	59.0	1.1	62.1	52.5	59.0	1.1	62.1	51.5	58.8	0.9	61.9	51.5	58.8	0.9	61.9	53.1	59.1	1.3	62.2	53.8	59.3	1.4	62.4	54.5	59.5	1.6	62.6
81		14	C	58.3	57.9	61.0	53.5	59.2	1.4	62.3	53.5	59.2	1.4	62.3	52.5	59.0	1.1	62.1	52.5	59.0	1.1	62.1	53.5	59.2	1.4	62.3	53.5	59.2	1.4	62.3	54.1	59.4	1.5	62.5
81		1	D	58.3	57.9	61.0	33.8	57.9	0.0	61.0	33.8	57.9	0.0	61.0	33.8	57.9	0.0	61.0	33.8	57.9	0.0	61.0	32.2	57.9	0.0	61.0	33.0	57.9	0.0	61.0	33.8	57.9	0.0	61.0
81		2	D	58.3	57.9	61.0	34.0	57.9	0.0	61.0	34.0	57.9	0.0	61.0	34.0	57.9	0.0	61.0	34.0	57.9	0.0	61.0	32.5	57.9	0.0	61.0	33.2	57.9	0.0	61.0	34.0	57.9	0.0	61.0
81		3	D	58.3	57.9	61.0	34.2	57.9	0.0	61.0	34.2	57.9	0.0	61.0	34.2	57.9	0.0	61.0	34.2	57.9	0.0	61.0	32.8	57.9	0.0	61.0	33.5	57.9	0.0	61.0	34.2	57.9	0.0	61.0
81		4	D	58.3	57.9	61.0	34.5	57.9	0.0	61.0	34.5	57.9	0.0	61.0	34.5	57.9	0.0	61.0	34.5	57.9	0.0	61.0	33.1	57.9	0.0	61.0	33.8	57.9	0.0	61.0	34.5	57.9	0.0	61.0
81		5	D	58.3	57.9	61.0	34.8	57.9	0.0	61.0	34.8	57.9	0.0	61.0	34.8	57.9	0.0	61.0	34.8	57.9	0.0	61.0	33.5	57.9	0.0	61.0	34.1	57.9	0.0	61.0	35.5	57.9	0.0	61.0
81		6	D	58.3	57.9	61.0	35.1	57.9	0.0	61.0	35.1	57.9	0.0	61.0	35.1	57.9	0.0	61.0	35.1	57.9	0.0	61.0	34.0	57.9	0.0	61.0	35.1	57.9	0.0	61.0	35.8	57.9	0.0	61.0
81		7	D	58.3	57.9	61.0	35.5	57.9	0.0	61.0	35.5	57.9	0.0	61.0	35.5	57.9	0.0	61.0	35.5	57.9	0.0	61.0	35.0	57.9	0.0	61.0	35.5	57.9	0.0	61.0	36.1	57.9	0.0	61.0
81		8	D	58.3	57.9	61.0	36.5	57.9	0.0	61.0	36.5	57.9	0.0	61.0	36.5	57.9	0.0	61.0	36.5	57.9	0.0	61.0	36.1	57.9	0.0	61.0	36.5	57.9	0.0	61.0	37.0	57.9	0.0	61.0
81		9	D	58.3	57.9	61.0	37.5	57.9	0.0	61.0	37.5	57.9	0.0	61.0	37.1	57.9	0.0	61.0	37.1	57.9	0.0	61.0	36.8	57.9	0.0	61.0	37.1	57.9	0.0	61.0	37.5	57.9	0.0	61.0
81		10	D	58.3	57.9	61.0	38.1	57.9	0.0	61.0	38.1	57.9	0.0	61.0	37.8	57.9	0.0	61.0	37.8	57.9	0.0	61.0	37.5	57.9	0.0	61.0	37.8	57.9	0.0	61.0	38.1	57.9	0.0	61.0
81		11	D	58.3	57.9	61.0	39.5	57.9	0.1	61.0	39.5	57.9	0.1	61.0	39.2	57.9	0.1	61.0	39.2	57.9	0.1	61.0	39.0	57.9	0.1	61.0	39.5	57.9	0.1	61.0	39.8	58.0	0.1	61.1
81		12	D	58.3	57.9	61.0	41.0	58.0	0.1	61.1	41.0	58.0	0.1	61.1	40.8	58.0	0.1	61.1	40.8	58.0	0.1	61.1	40.6	58.0	0.1	61.1	41.0	58.0	0.1	61.1	41.2	58.0	0.1	61.1
81		13	D	58.3	57.9	61.0	42.6	58.0	0.1	61.1	42.6	58.0	0.1	61.1	42.5	58.0	0.1	61.1	42.5	58.0	0.1	61.1	42.4	58.0	0.1	61.1	42.6	58.0	0.1	61.1	42.8	58.0	0.1	61.1
81		14	D	58.3	57.9	61.0	44.5	58.1	0.2	61.2	44.5	58.1	0.2	61.2	44.4	58.1	0.2	61.2	44.4	58.1	0.2	61.2	44.4	58.1	0.2	61.2	44.5	58.1	0.2	61.2	44.6	58.1	0.2	61.2

Atlantic Yards Redevelopment SEIS Construction Noise

Phasing Plan 3 Noise Analysis Results

Receptor Sites	Address	Elevation (floor)	Façade	Existing Leq(1)	NB Leq(1)	NB L10	Construction Duration																																									
							2027 - August				2028 - October				2029 - March				2029 - June				2030 - September				2031 - December				2032 - July			
							Leq			L10	Leq			L10	Leq			L10	Leq			L10	Leq			L10	Leq			L10	Leq			L10
							Const	Total	Change	Total	Const	Total	Change	Total	Const	Total	Change	Total	Const	Total	Change	Total	Const	Total	Change	Total	Const	Total	Change	Total	Const	Total	Change	Total
81		1	A	58.3	57.9	61.0	34.3	57.9	0.0	61.0	38.1	57.9	0.0	61.0	38.1	57.9	0.0	61.0	40.1	58.0	0.1	61.1	43.0	58.0	0.1	61.1	45.0	58.1	0.2	61.2	43.0	58.0	0.1	61.1
81		2	A	58.3	57.9	61.0	34.4	57.9	0.0	61.0	38.2	57.9	0.0	61.0	38.2	57.9	0.0	61.0	40.1	58.0	0.1	61.1	43.1	58.0	0.1	61.1	46.0	58.2	0.3	61.3	44.0	58.1	0.2	61.2
81		3	A	58.3	57.9	61.0	35.4	57.9	0.0	61.0	38.2	57.9	0.0	61.0	38.2	57.9	0.0	61.0	40.1	58.0	0.1	61.1	44.1	58.1	0.2	61.2	47.0	58.2	0.3	61.3	45.0	58.1	0.2	61.2
81		4	A	58.3	57.9	61.0	35.5	57.9	0.0	61.0	38.3	57.9	0.0	61.0	38.3	57.9	0.0	61.0	40.2	58.0	0.1	61.1	46.0	58.2	0.3	61.3	43.1	58.0	0.1	61.1	42.1	58.0	0.1	61.1
81		5	A	58.3	57.9	61.0	36.6	57.9	0.0	61.0	38.4	57.9	0.0	61.0	38.4	57.9	0.0	61.0	40.3	58.0	0.1	61.1	44.1	58.1	0.2	61.2	44.1	58.1	0.2	61.2	42.2	58.0	0.1	61.1
81		6	A	58.3	57.9	61.0	37.5	57.9	0.0	61.0	38.4	57.9	0.0	61.0	38.4	57.9	0.0	61.0	40.3	58.0	0.1	61.1	44.1	58.1	0.2	61.2	44.1	58.1	0.2	61.2	43.1	58.0	0.1	61.1
81		7	A	58.3	57.9	61.0	37.5	57.9	0.0	61.0	38.4	57.9	0.0	61.0	38.4	57.9	0.0	61.0	40.3	58.0	0.1	61.1	44.1	58.1	0.2	61.2	45.1	58.1	0.2	61.2	43.1	58.0	0.1	61.1
81		8	A	58.3	57.9	61.0	37.6	57.9	0.0	61.0	38.5	57.9	0.0	61.0	39.4	57.9	0.1	61.0	40.3	58.0	0.1	61.1	44.1	58.1	0.2	61.2	45.1	58.1	0.2	61.2	43.2	58.0	0.1	61.1
81		9	A	58.3	57.9	61.0	37.6	57.9	0.0	61.0	38.5	57.9	0.0	61.0	39.4	57.9	0.1	61.0	40.3	58.0	0.1	61.1	44.1	58.1	0.2	61.2	45.1	58.1	0.2	61.2	44.1	58.1	0.2	61.2
81		10	A	58.3	57.9	61.0	37.6	57.9	0.0	61.0	38.5	57.9	0.0	61.0	39.4	57.9	0.1	61.0	40.3	58.0	0.1	61.1	44.1	58.1	0.2	61.2	46.1	58.2	0.3	61.3	44.1	58.1	0.2	61.2
81		11	A	58.3	57.9	61.0	37.8	57.9	0.0	61.0	39.5	57.9	0.1	61.0	40.4	58.0	0.1	61.1	41.3	58.0	0.1	61.1	45.1	58.1	0.2	61.2	46.1	58.2	0.3	61.3	45.1	58.1	0.2	61.2
81		12	A	58.3	57.9	61.0	39.0	57.9	0.1	61.0	39.8	58.0	0.1	61.1	40.6	58.0	0.1	61.1	41.5	58.0	0.1	61.1	45.2	58.1	0.2	61.2	46.2	58.2	0.3	61.3	45.2	58.1	0.2	61.2
81		13	A	58.3	57.9	61.0	39.0	57.9	0.1	61.0	39.8	58.0	0.1	61.1	40.6	58.0	0.1	61.1	42.4	58.0	0.1	61.1	45.2	58.1	0.2	61.2	46.2	58.2	0.3	61.3	45.2	58.1	0.2	61.2
81		14	A	58.3	57.9	61.0	40.2	58.0	0.1	61.1	41.0	58.0	0.1	61.1	41.8	58.0	0.1	61.1	42.6	58.0	0.1	61.1	45.3	58.1	0.2	61.2	47.2	58.2	0.4	61.3	45.3	58.1	0.2	61.2
81		1	B	58.3	57.9	61.0	47.0	58.2	0.3	61.3	53.5	59.2	1.4	62.3	51.0	58.7	0.8	61.8	51.0	58.7	0.8	61.8	54.4	59.5	1.6	62.6	52.6	59.0	1.1	62.1	50.2	58.6	0.7	61.7
81		2	B	58.3	57.9	61.0	50.2	58.6	0.7	61.7	52.6	59.0	1.1	62.1	51.8	58.8	1.0	61.9	51.8	58.8	1.0	61.9	55.3	59.8	1.9	62.9	54.4	59.5	1.6	62.6	51.8	58.8	1.0	61.9
81		3	B	58.3	57.9	61.0	51.2	58.7	0.8	61.8	53.6	59.3	1.4	62.4	52.8	59.1	1.2	62.2	53.6	59.3	1.4	62.4	56.3	60.2	2.3	63.3	55.4	59.8	1.9	62.9	53.6	59.3	1.4	62.4
81		4	B	58.3	57.9	61.0	52.0	58.9	1.0	62.0	53.6	59.3	1.4	62.4	53.6	59.3	1.4	62.4	54.5	59.5	1.6	62.6	57.3	60.6	2.7	63.7	56.3	60.2	2.3	63.3	55.4	59.8	1.9	62.9
81		5	B	58.3	57.9	61.0	52.0	58.9	1.0	62.0	53.6	59.3	1.4	62.4	53.6	59.3	1.4	62.4	54.5	59.5	1.6	62.6	58.2	61.1	3.2	64.2	57.3	60.6	2.7	63.7	55.4	59.8	1.9	62.9
81		6	B	58.3	57.9	61.0	53.0	59.1	1.2	62.2	53.8	59.3	1.4	62.4	53.8	59.3	1.4	62.4	54.6	59.6	1.7	62.7	59.2	61.6	3.7	64.7	58.3	61.1	3.2	64.2	56.4	60.2	2.3	63.3
81		7	B	58.3	57.9	61.0	53.0	59.1	1.2	62.2	54.6	59.6	1.7	62.7	54.6	59.6	1.7	62.7	55.5	59.9	2.0	63.0	59.2	61.6	3.7	64.7	59.2	61.6	3.7	64.7	57.3	60.6	2.7	63.7
81		8	B	58.3	57.9	61.0	53.0	59.1	1.2	62.2	54.6	59.6	1.7	62.7	54.6	59.6	1.7	62.7	55.5	59.9	2.0	63.0	60.2	62.2	4.3	65.3	60.2	62.2	4.3	65.3	57.3	60.6	2.7	63.7
81		9	B	58.3	57.9	61.0	54.0	59.4	1.5	62.5	54.8	59.6	1.7	62.7	54.8	59.6	1.7	62.7	55.6	59.9	2.0	63.0	60.2	62.2	4.3	65.3	60.2	62.2	4.3	65.3	58.3	61.1	3.2	64.2
81		10	B	58.3	57.9	61.0	54.0	59.4	1.5	62.5	54.8	59.6	1.7	62.7	54.8	59.6	1.7	62.7	55.6	59.9	2.0	63.0	60.2	62.2	4.3	65.3	61.2	62.8	5.0	65.9	59.3	61.6	3.8	64.7
81		11	B	58.3	57.9	61.0	54.8	59.6	1.7	62.7	54.8	59.6	1.7	62.7	55.6	59.9	2.0	63.0	56.5	60.3	2.4	63.4	61.2	62.8	5.0	65.9	61.2	62.8	5.0	65.9	59.3	61.6	3.8	64.7
81		12	B	58.3	57.9	61.0	54.8	59.6	1.7	62.7	54.8	59.6	1.7	62.7	55.6	59.9	2.0	63.0	56.5	60.3	2.4	63.4	61.2	62.8	5.0	65.9	61.2	62.8	5.0	65.9	60.2	62.2	4.3	65.3
81		13	B	58.3	57.9	61.0	55.0	59.7	1.8	62.8	55.0	59.7	1.8	62.8	56.6	60.3	2.4	63.4	57.5	60.7	2.8	63.8	61.2	62.9	5.0	66.0	62.2	63.5	5.7	66.6	60.3	62.2	4.4	65.3
81		14	B	58.3	57.9	61.0	55.0	59.7	1.8	62.8	55.0	59.7	1.8	62.8	56.6	60.3	2.4	63.4	57.5	60.7	2.8	63.8	61.2	62.9	5.0	66.0	62.2	63.5	5.7	66.6	60.3	62.2	4.4	65.3
81	173 South Elliott Place	1	C	58.3	57.9	61.0	45.0	58.1	0.2	61.2	47.5	58.3	0.4	61.4	44.2	58.1	0.2	61.2	45.8	58.1	0.3	61.2	52.2	58.9	1.0	62.0	50.3	58.6	0.7	61.7	46.6	58.2	0.3	61.3
81		2	C	58.3	57.9	61.0	47.6	58.3	0.4	61.4	49.4	58.5	0.6	61.6	46.0	58.2	0.3	61.3	48.5	58.4	0.5	61.5	52.2	58.9	1.0	62.0	52.2	58.9	1.0	62.0	48.5	58.4	0.5	61.5
81		3	C	58.3	57.9	61.0	48.6	58.4	0.5	61.5	51.3	58.8	0.9	61.9	47.8	58.3	0.4	61.4	50.4	58.6	0.7	61.7	56.1	60.1	2.2	63.2	53.2	59.2	1.3	62.3	50.4	58.6	0.7	61.7
81		4	C	58.3	57.9	61.0	50.4	58.6	0.7	61.7	51.3	58.8	0.9	61.9	48.6	58.4	0.5	61.5	50.4	58.6	0.7	61.7	57.1	60.5	2.6	63.6	54.2	59.4	1.5	62.5	52.3	58.9	1.1	62.0
81		5	C	58.3	57.9	61.0	50.5	58.6	0.7	61.7	52.3	59.0	1.1	62.1	49.6	58.5	0.6	61.6	51.4	58.8	0.9	61.9	58.1	61.0	3.1	64.1	56.1	60.1	2.2	63.2	53.3	59.2	1.3	62.3
81		6	C	58.3	57.9	61.0	51.4	58.8	0.9	61.9	52.3	59.0	1.1	62.1	50.5	58.6	0.7	61.7	52.3	59.0	1.1	62.1	59.1	61.5	3.6	64.6	57.1	60.5	2.6	63.6	55.2	59.7	1.9	62.8
81		7	C	58.3	57.9	61.0	51.5	58.8	0.9	61.9	52.4	59.0	1.1	62.1	51.5	58.8	0.9	61.9	52.4	59.0	1.1	62.1	60.1	62.1	4.2	65.2	57.1	60.5	2.7	63.6	55.2	59.8	1.9	62.9
81		8	C	58.3	57.9	61.0	51.8	58.8	1.0	61.9	52.6	59.0	1.1	62.1	51.8	58.8	1.0	61.9	53.5	59.2	1.4	62.3	60.1	62.1	4.3	65.2	58.2	61.0	3.2	64.1	56.3	60.2	2.3	63.3
81		9	C	58.3	57.9	61.0	52.8	59.1	1.2	62.2	53.6	59.3	1.4	62.4	52.8	59.1	1.2	62.2	53.6	59.3	1.4	62.4	62.1	63.5	5.6	66.6	59.2	61.6	3.7	64.7	57.3	60.6	2.7	63.7
81		10	C	58.3	57.9	61.0	54.0	59.4	1.5	62.5	54.0	59.4	1.5	62.5	54.0	59.4	1.5	62.5	54.8	59.6	1.7	62.7	62.1	63.5	5.6	66.6	60.2	62.2	4.3	65.3	58.3	61.1	3.2	64.2
81		11	C	58.3	57.9	61.0	54.2	59.4	1.5	62.5	55.0	59.7	1.8	62.8	54.2	59.4	1.5	62.5	55.0	59.7	1.8	62.8	62.2	63.5	5.7	66.6	61.2	62.9	5.0	66.0	58.4	61.2	3.3	64.3
81		12	C	58.3	57.9	61.0	54.2	59.4	1.5	62.5	55.0	59.7	1.8	62.8	55.0	59.7	1.8	62.8	55.8	60.0	2.1	63.1	62.2	63.5	5.7	66.6	61.2	62.9	5.0	66.0	58.4	61.2	3.3	64.3
81		13	C	58.3	57.9	61.0	55.2	59.8	1.9	62.9	55.2	59.8	1.9	62.9	56.0	60.0	2.2	63.1	56.8	60.4	2.5	63.5	63.2	64.3	6.4	67.4	61.3	62.9	5.0	66.0	59.4	61.7	3.8	64.8
81		14	C	58.3	57.9	61.0	54.8	59.6	1.7	62.7	55.5	59.8	2.0	62.9	56.2	60.1	2.2	63.2	57.0	60.5	2.6	63.6	63.2	64.3	6.4	67.4	62.3	63.6	5.7	66.7	59.5	61.8	3.9	64.9
81		1	D	58.3	57.9	61.0	34.6	57.9	0.0	61.0	37.3	57.9	0.0	61.0	38.3	57.9	0.0	61.0	40.2	58.0	0.1	61.1	43.1	58.0	0.1	61.1	44.1	58.1	0.2	61.2	42.1	58.0	0.1	61.1
81		2	D	58.3	57.9	61.0	34.8	57.9	0.0	61.0	37.4	57.9	0.0	61.0	38.3	57.9	0.0	61.0	40.2	58.0	0.1	61.1	43.1	58.0	0.1	61.1	44.1	58.1	0.2	61.2	42.1	58.0	0.1	61.1
81		3	D	58.3	57.9	61.0	35.8	57.9	0.0	61.0	37.5	57.9	0.0	61.0	38.4	57.9	0.0	61.0	40.3	58.0	0.1	61.1	43.1	58.0	0.1	61.1	44.1	58.1	0.2	61.2	42.2	58.0	0.1	61.1
81		4	D	58.3	57.9	61.0	36.0	57.9	0.0	61.0	37.6	57.9	0.0	61.0	39.4	57.9	0.1	61.0	40.3	58.0	0.1	61.1	43.2	58.0	0.1	61.1	44.1	58.1	0.2	61.2	42.2	58.0	0.1	61.1
81		5	D	58.3	57.9	61.0	36.2	57.9	0.0	61.0	38.6	57.9	0.1	61.0	39.5	57.9	0.1	61.0	40.4	58.0	0.1	61.1	43.2	58.0	0.1	61.1	44.2	58.1	0.2	61.2	42.3	58.0	0.1	61.1
81		6	D	58.3	57.9	61.0	36.5	57.9	0.0	61.0	38.8	57.9	0.1	61.0	39.6	57.9	0.1	61.0	40.5	58.0	0.1	61.1	43.3	58.0	0.1	61.1	44.2	58.1	0.2	61.2	42.3	58.0	0.1	61.1
81		7	D	58.3	57.9	61.0	36.8	57.9	0.0	61.0	39.0	57.9	0.1	61.0	39.8	58.0	0.1	61.1	40.6	58.0	0.1	61.1	43.3	58.0	0.1	61.1	45.2	58.1	0.2	61.2	42.4	58.0	0.1	61.1
81		8	D	58.3	57.9	61.0	37.5	57.9	0.0	61.0	39.5	57.9	0.1	61.0	40.2	58.0	0.1	61.1	41.0	58.0	0.1	61.1	44.4	58.1	0.2	61.2	45.3	58.1	0.2	61.2	42.6	58.0	0.1	61.1
81		9	D	58.3	57.9	61.0	38.0	57.9	0.0	61.0	39.8	58.0	0.1	61.1	40.5	58.0	0.1	61.1	41.2	58.0	0.1	61.1	46.3	58.2	0.3	61.3	45.4	58.1	0.2	61.2	43.6	58.0	0.2	61.1
81		10	D	58.3	57.9	61.0	38.5	57.9	0.1	61.0	40.1	58.0	0.1	61.1	40.8	58.0	0.1	61.1	41.5	58.0	0.1	61.1	48.3	58.3	0.4	61.4	46.4	58.2	0.3	61.3	43.8	58.1	0.2	61.2
81		11	D	58.3	57.9	61.0	39.8	58.0	0.1	61.1	41.0	58.0	0.1	61.1	41.5	58.0	0.1	61.1	42.1	58.0	0.1	61.1	50.3	58.6	0.7	61.7	46.6	58.2	0.3	61.3	44.2	58.1	0.2	61.2
81		12	D	58.3	57.9	61.0	41.5	58.0	0.1	61.1	42.1	58.0	0.1	61.1	42.5	58.0	0.1	61.1	43.0	58.0	0.1	61.1	50.4	58.6	0.7	61.7	47.0	58.2	0.3	61.3	44.8	58.1	0.2	61.2
81		13	D	58.3	57.9	61.0	43.0	58.0	0.1	61.1	43.5	58.0	0.2	61.1	43.8	58.1	0.2	61.2	44.1	58.1	0.2	61.2	51.5	58.8	0.9	61.9	47.5	58.3	0.4	61.4	45.5	58.1	0.2	61.2
81		14	D	58.3	57.9	61.0	45.0	58.1	0.2	61.2	45.0	58.1	0.2	61.2	45.5	58.1	0.2	61.2	45.8	58.1	0.3	61.2	51.8	58.8	1.0	61.9	48.8	58.4	0.5	61.5	47.0	58.2	0.3	61.3

Atlantic Yards Redevelopment SEIS Construction Noise

Phasing Plan 3 Noise Analysis Results

Receptor Sites	Address	Elevation (floor)	Façade	Existing Leq(1)	NB Leq(1)	NB L10	2032 - December Leq Const	2032 - December Leq Total	2032 - December Leq Change	2032 - December L10 Total	2033 - November Leq Const	2033 - November Leq Total	2033 - November Leq Change	2033 - November L10 Total	2034 - June Leq Const	2034 - June Leq Total	2034 - June Leq Change	2034 - June L10 Total	2035 - October Leq Const	2035 - October Leq Total	2035 - October Leq Change	2035 - October L10 Total
81	173 South Elliott Place	1	A	58.3	57.9	61.0	44.0	58.1	0.2	61.2	41.1	58.0	0.1	61.1	36.2	57.9	0.0	61.0	38.1	57.9	0.0	61.0
81		2	A	58.3	57.9	61.0	45.0	58.1	0.2	61.2	41.1	58.0	0.1	61.1	36.3	57.9	0.0	61.0	38.2	57.9	0.0	61.0
81		3	A	58.3	57.9	61.0	46.0	58.2	0.3	61.3	42.1	58.0	0.1	61.1	35.4	57.9	0.0	61.0	37.3	57.9	0.0	61.0
81		4	A	58.3	57.9	61.0	40.2	58.0	0.1	61.1	40.2	58.0	0.1	61.1	36.4	57.9	0.0	61.0	37.3	57.9	0.0	61.0
81		5	A	58.3	57.9	61.0	40.3	58.0	0.1	61.1	40.3	58.0	0.1	61.1	36.6	57.9	0.0	61.0	37.5	57.9	0.0	61.0
81		6	A	58.3	57.9	61.0	41.2	58.0	0.1	61.1	40.3	58.0	0.1	61.1	36.6	57.9	0.0	61.0	38.4	57.9	0.0	61.0
81		7	A	58.3	57.9	61.0	41.2	58.0	0.1	61.1	41.2	58.0	0.1	61.1	36.6	57.9	0.0	61.0	38.4	57.9	0.0	61.0
81		8	A	58.3	57.9	61.0	41.3	58.0	0.1	61.1	42.2	58.0	0.1	61.1	36.8	57.9	0.0	61.0	39.4	57.9	0.1	61.0
81		9	A	58.3	57.9	61.0	42.2	58.0	0.1	61.1	42.2	58.0	0.1	61.1	37.6	57.9	0.0	61.0	39.4	57.9	0.1	61.0
81		10	A	58.3	57.9	61.0	42.2	58.0	0.1	61.1	43.2	58.0	0.1	61.1	38.5	57.9	0.0	61.0	40.3	58.0	0.1	61.1
81		11	A	58.3	57.9	61.0	43.2	58.0	0.1	61.1	43.2	58.0	0.1	61.1	38.6	57.9	0.1	61.0	40.4	58.0	0.1	61.1
81		12	A	58.3	57.9	61.0	43.3	58.0	0.1	61.1	43.3	58.0	0.1	61.1	39.0	57.9	0.1	61.0	40.6	58.0	0.1	61.1
81		13	A	58.3	57.9	61.0	43.3	58.0	0.1	61.1	43.3	58.0	0.1	61.1	39.0	57.9	0.1	61.0	40.6	58.0	0.1	61.1
81		14	A	58.3	57.9	61.0	43.5	58.0	0.2	61.1	43.5	58.0	0.2	61.1	40.2	58.0	0.1	61.1	41.0	58.0	0.1	61.1
81		1	B	58.3	57.9	61.0	51.0	58.7	0.8	61.8	48.8	58.4	0.5	61.5	47.5	58.3	0.4	61.4	46.1	58.2	0.3	61.3
81		2	B	58.3	57.9	61.0	51.0	58.7	0.8	61.8	50.2	58.6	0.7	61.7	48.8	58.4	0.5	61.5	47.5	58.3	0.4	61.4
81		3	B	58.3	57.9	61.0	52.0	58.9	1.0	62.0	52.8	59.1	1.2	62.2	51.2	58.7	0.8	61.8	49.8	58.5	0.6	61.6
81		4	B	58.3	57.9	61.0	53.6	59.3	1.4	62.4	54.5	59.5	1.6	62.6	52.0	58.9	1.0	62.0	51.2	58.7	0.8	61.8
81		5	B	58.3	57.9	61.0	53.6	59.3	1.4	62.4	54.5	59.5	1.6	62.6	52.0	58.9	1.0	62.0	52.0	58.9	1.0	62.0
81		6	B	58.3	57.9	61.0	54.6	59.6	1.7	62.7	56.4	60.2	2.3	63.3	53.8	59.3	1.4	62.4	53.8	59.3	1.4	62.4
81		7	B	58.3	57.9	61.0	54.6	59.6	1.7	62.7	56.4	60.2	2.3	63.3	54.6	59.6	1.7	62.7	53.0	59.1	1.2	62.2
81		8	B	58.3	57.9	61.0	54.6	59.6	1.7	62.7	56.4	60.2	2.3	63.3	54.6	59.6	1.7	62.7	53.0	59.1	1.2	62.2
81		9	B	58.3	57.9	61.0	55.6	59.9	2.0	63.0	57.4	60.7	2.8	63.8	54.8	59.6	1.7	62.7	54.8	59.6	1.7	62.7
81		10	B	58.3	57.9	61.0	56.5	60.3	2.4	63.4	57.4	60.7	2.8	63.8	54.8	59.6	1.7	62.7	54.8	59.6	1.7	62.7
81		11	B	58.3	57.9	61.0	58.3	61.1	3.2	64.2	57.4	60.7	2.8	63.8	55.6	59.9	2.0	63.0	55.6	59.9	2.0	63.0
81		12	B	58.3	57.9	61.0	58.3	61.1	3.2	64.2	58.3	61.1	3.2	64.2	55.6	59.9	2.0	63.0	54.8	59.6	1.7	62.7
81		13	B	58.3	57.9	61.0	58.4	61.2	3.3	64.3	58.4	61.2	3.3	64.3	55.8	60.0	2.1	63.1	55.0	59.7	1.8	62.8
81		14	B	58.3	57.9	61.0	58.4	61.2	3.3	64.3	58.4	61.2	3.3	64.3	55.8	60.0	2.1	63.1	55.0	59.7	1.8	62.8
81		1	C	58.3	57.9	61.0	45.0	58.1	0.2	61.2	47.5	58.3	0.4	61.4	45.8	58.1	0.3	61.2	44.2	58.1	0.2	61.2
81		2	C	58.3	57.9	61.0	46.8	58.2	0.3	61.3	49.4	58.5	0.6	61.6	48.5	58.4	0.5	61.5	46.8	58.2	0.3	61.3
81		3	C	58.3	57.9	61.0	47.8	58.3	0.4	61.4	52.3	58.9	1.1	62.0	50.4	58.6	0.7	61.7	48.6	58.4	0.5	61.5
81		4	C	58.3	57.9	61.0	48.6	58.4	0.5	61.5	52.3	58.9	1.1	62.0	51.3	58.8	0.9	61.9	49.5	58.5	0.6	61.6
81		5	C	58.3	57.9	61.0	49.6	58.5	0.6	61.6	53.3	59.2	1.3	62.3	52.3	59.0	1.1	62.1	50.5	58.6	0.7	61.7
81		6	C	58.3	57.9	61.0	50.5	58.6	0.7	61.7	54.2	59.4	1.6	62.5	53.3	59.2	1.3	62.3	51.4	58.8	0.9	61.9
81		7	C	58.3	57.9	61.0	52.4	59.0	1.1	62.1	54.3	59.5	1.6	62.6	53.3	59.2	1.3	62.3	52.4	59.0	1.1	62.1
81		8	C	58.3	57.9	61.0	53.5	59.2	1.4	62.3	55.3	59.8	1.9	62.9	53.5	59.2	1.4	62.3	53.5	59.2	1.4	62.3
81		9	C	58.3	57.9	61.0	55.4	59.8	1.9	62.9	55.4	59.8	1.9	62.9	54.5	59.5	1.6	62.6	52.8	59.1	1.2	62.2
81		10	C	58.3	57.9	61.0	55.6	59.9	2.0	63.0	56.5	60.3	2.4	63.4	54.8	59.6	1.7	62.7	54.0	59.4	1.5	62.5
81		11	C	58.3	57.9	61.0	58.4	61.2	3.3	64.3	56.6	60.3	2.4	63.4	55.0	59.7	1.8	62.8	54.2	59.4	1.5	62.5
81		12	C	58.3	57.9	61.0	58.4	61.2	3.3	64.3	56.6	60.3	2.4	63.4	55.8	60.0	2.1	63.1	54.2	59.4	1.5	62.5
81		13	C	58.3	57.9	61.0	58.5	61.2	3.3	64.3	57.6	60.8	2.9	63.9	56.0	60.0	2.2	63.1	54.5	59.5	1.6	62.6
81		14	C	58.3	57.9	61.0	58.6	61.3	3.4	64.4	57.8	60.8	3.0	63.9	56.2	60.1	2.2	63.2	55.5	59.8	2.0	62.9
81		1	D	58.3	57.9	61.0	40.2	58.0	0.1	61.1	40.2	58.0	0.1	61.1	35.5	57.9	0.0	61.0	37.3	57.9	0.0	61.0
81		2	D	58.3	57.9	61.0	40.2	58.0	0.1	61.1	40.2	58.0	0.1	61.1	35.6	57.9	0.0	61.0	37.4	57.9	0.0	61.0
81		3	D	58.3	57.9	61.0	40.3	58.0	0.1	61.1	40.3	58.0	0.1	61.1	36.6	57.9	0.0	61.0	37.5	57.9	0.0	61.0
81		4	D	58.3	57.9	61.0	40.3	58.0	0.1	61.1	40.3	58.0	0.1	61.1	36.8	57.9	0.0	61.0	37.6	57.9	0.0	61.0
81		5	D	58.3	57.9	61.0	41.3	58.0	0.1	61.1	40.4	58.0	0.1	61.1	37.0	57.9	0.0	61.0	38.6	57.9	0.1	61.0
81		6	D	58.3	57.9	61.0	41.4	58.0	0.1	61.1	41.4	58.0	0.1	61.1	38.0	57.9	0.0	61.0	38.8	57.9	0.1	61.0
81		7	D	58.3	57.9	61.0	41.5	58.0	0.1	61.1	41.5	58.0	0.1	61.1	38.2	57.9	0.0	61.0	39.0	57.9	0.1	61.0
81		8	D	58.3	57.9	61.0	41.8	58.0	0.1	61.1	41.8	58.0	0.1	61.1	38.8	57.9	0.1	61.0	39.5	57.9	0.1	61.0
81		9	D	58.3	57.9	61.0	42.8	58.0	0.1	61.1	42.0	58.0	0.1	61.1	39.1	57.9	0.1	61.0	39.8	58.0	0.1	61.1
81		10	D	58.3	57.9	61.0	43.0	58.0	0.1	61.1	42.2	58.0	0.1	61.1	39.5	57.9	0.1	61.0	40.8	58.0	0.1	61.1
81		11	D	58.3	57.9	61.0	43.5	58.0	0.2	61.1	42.8	58.0	0.1	61.1	40.5	58.0	0.1	61.1	41.5	58.0	0.1	61.1
81		12	D	58.3	57.9	61.0	44.8	58.1	0.2	61.2	43.5	58.0	0.2	61.1	41.8	58.0	0.1	61.1	42.5	58.0	0.1	61.1
81		13	D	58.3	57.9	61.0	45.5	58.1	0.2	61.2	44.5	58.1	0.2	61.2	43.2	58.0	0.1	61.1	43.8	58.1	0.2	61.2
81		14	D	58.3	57.9	61.0	46.5	58.2	0.3	61.3	46.1	58.2	0.3	61.3	45.0	58.1	0.2	61.2	45.2	58.1	0.2	61.2

Atlantic Yards Redevelopment SEIS Construction Noise

Phasing Plan 3 Noise Analysis Results

Receptor Sites	Address	Elevation (floor)	Façade	Existing Leq(1)	NB Leq(1)	NB L10	2018 - June Leq Const	2018 - June Leq Total	2018 - June Leq Change	2018 - June L10 Total	2019 - January Leq Const	2019 - January Leq Total	2019 - January Leq Change	2019 - January L10 Total	2020 - February Leq Const	2020 - February Leq Total	2020 - February Leq Change	2020 - February L10 Total	2021 - March Leq Const	2021 - March Leq Total	2021 - March Leq Change	2021 - March L10 Total	2025 - July Leq Const	2025 - July Leq Total	2025 - July Leq Change	2025 - July L10 Total	2026 - June Leq Const	2026 - June Leq Total	2026 - June Leq Change	2026 - June L10 Total	2026 - November Leq Const	2026 - November Leq Total	2026 - November Leq Change	2026 - November L10 Total
82	212 South Oxford Street	1	A	58.3	58.3	60.7	39.2	58.3	0.1	60.7	39.2	58.3	0.1	60.7	40.0	58.3	0.1	60.7	39.2	58.3	0.1	60.7	40.0	58.3	0.1	60.7	40.0	58.3	0.1	60.7	40.0	58.3	0.1	60.7
82		2	A	58.3	58.3	60.7	40.8	58.4	0.1	60.8	40.8	58.4	0.1	60.8	41.5	58.4	0.1	60.8	41.5	58.4	0.1	60.8	43.0	58.4	0.1	60.8	43.0	58.4	0.1	60.8	42.2	58.4	0.1	60.8
82		3	A	58.3	58.3	60.7	43.1	58.4	0.1	60.8	43.1	58.4	0.1	60.8	45.2	58.5	0.2	60.9	45.2	58.5	0.2	60.9	48.5	58.7	0.4	61.1	46.8	58.6	0.3	61.0	46.0	58.5	0.2	60.9
82		4	A	58.3	58.3	60.7	45.5	58.5	0.2	60.9	45.5	58.5	0.2	60.9	48.6	58.7	0.4	61.1	47.0	58.6	0.3	61.0	48.6	58.7	0.4	61.1	46.2	58.5	0.3	60.9	46.2	58.5	0.3	60.9
82		5	A	58.3	58.3	60.7	41.0	58.4	0.1	60.8	41.0	58.4	0.1	60.8	40.5	58.4	0.1	60.8	40.5	58.4	0.1	60.8	41.0	58.4	0.1	60.8	40.1	58.4	0.1	60.8	40.5	58.4	0.1	60.8
82		6	A	58.3	58.3	60.7	39.2	58.3	0.1	60.7	39.2	58.3	0.1	60.7	38.5	58.3	0.0	60.7	38.5	58.3	0.0	60.7	39.2	58.3	0.1	60.7	38.5	58.3	0.0	60.7	39.2	58.3	0.1	60.7
82		7	A	58.3	58.3	60.7	39.2	58.3	0.1	60.7	39.2	58.3	0.1	60.7	38.5	58.3	0.0	60.7	38.5	58.3	0.0	60.7	40.0	58.3	0.1	60.7	40.0	58.3	0.1	60.7	40.8	58.4	0.1	60.8
82		8	A	58.3	58.3	60.7	39.5	58.3	0.1	60.7	39.5	58.3	0.1	60.7	38.8	58.3	0.0	60.7	38.8	58.3	0.0	60.7	40.2	58.4	0.1	60.8	41.0	58.4	0.1	60.8	41.0	58.4	0.1	60.8
82		9	A	58.3	58.3	60.7	40.5	58.4	0.1	60.8	40.5	58.4	0.1	60.8	39.8	58.3	0.1	60.7	39.1	58.3	0.1	60.7	40.5	58.4	0.1	60.8	40.5	58.4	0.1	60.8	41.2	58.4	0.1	60.8
82		10	A	58.3	58.3	60.7	40.1	58.4	0.1	60.8	40.1	58.4	0.1	60.8	40.1	58.4	0.1	60.8	40.1	58.4	0.1	60.8	40.8	58.4	0.1	60.8	41.5	58.4	0.1	60.8	42.2	58.4	0.1	60.8
82		1	B	61.4	61.4	63.8	48.6	61.6	0.2	64.0	48.6	61.6	0.2	64.0	48.5	61.6	0.2	64.0	48.4	61.6	0.2	64.0	52.8	62.0	0.6	64.4	51.5	61.8	0.4	64.2	51.5	61.8	0.4	64.2
82		2	B	62.4	62.4	64.8	49.8	62.6	0.2	65.0	49.8	62.6	0.2	65.0	49.8	62.6	0.2	65.0	49.4	62.6	0.2	65.0	53.1	62.9	0.5	65.3	52.0	62.8	0.4	65.2	52.5	62.8	0.4	65.2
82		3	B	62.4	62.4	64.8	50.6	62.7	0.3	65.1	50.6	62.7	0.3	65.1	50.5	62.7	0.3	65.1	50.4	62.7	0.3	65.1	53.5	62.9	0.5	65.3	53.5	62.9	0.5	65.3	54.1	63.0	0.6	65.4
82		4	B	62.4	62.4	64.8	51.6	62.7	0.3	65.1	51.6	62.7	0.3	65.1	51.6	62.7	0.3	65.1	51.6	62.7	0.3	65.1	54.0	63.0	0.6	65.4	54.0	63.0	0.6	65.4	54.5	63.1	0.7	65.5
82		5	B	62.4	62.4	64.8	52.6	62.8	0.4	65.2	52.6	62.8	0.4	65.2	52.6	62.8	0.4	65.2	52.5	62.8	0.4	65.2	55.0	63.1	0.7	65.5	55.5	63.2	0.8	65.6	56.1	63.3	0.9	65.7
82		6	B	62.4	62.4	64.8	53.0	62.9	0.5	65.3	53.0	62.9	0.5	65.3	53.0	62.9	0.5	65.3	52.6	62.8	0.4	65.2	55.0	63.1	0.7	65.5	55.5	63.2	0.8	65.6	56.1	63.3	0.9	65.7
82		7	B	62.4	62.4	64.8	53.2	62.9	0.5	65.3	53.2	62.9	0.5	65.3	53.2	62.9	0.5	65.3	53.0	62.9	0.5	65.3	55.5	63.2	0.8	65.6	55.5	63.2	0.8	65.6	56.1	63.3	0.9	65.7
82		8	B	62.4	62.4	64.8	53.5	62.9	0.5	65.3	53.5	62.9	0.5	65.3	53.5	62.9	0.5	65.3	53.0	62.9	0.5	65.3	56.1	63.3	0.9	65.7	55.5	63.2	0.8	65.6	56.8	63.4	1.0	65.8
82		9	B	61.4	61.4	63.8	54.5	62.2	0.8	64.6	54.5	62.2	0.8	64.6	54.1	62.1	0.7	64.5	53.8	62.1	0.7	64.5	56.8	62.7	1.3	65.1	56.1	62.5	1.1	64.9	56.8	62.7	1.3	65.1
82		10	B	61.4	61.4	63.8	55.0	62.3	0.9	64.7	55.0	62.3	0.9	64.7	54.5	62.2	0.8	64.6	54.1	62.1	0.7	64.5	56.8	62.7	1.3	65.1	56.8	62.7	1.3	65.1	56.8	62.7	1.3	65.1
82		1	C	64.4	64.4	66.8	54.1	64.8	0.4	67.2	54.1	64.8	0.4	67.2	54.1	64.8	0.4	67.2	54.1	64.8	0.4	67.2	54.2	64.8	0.4	67.2	54.1	64.8	0.4	67.2	54.2	64.8	0.4	67.2
82		2	C	64.4	64.4	66.8	55.2	64.9	0.5	67.3	55.2	64.9	0.5	67.3	55.1	64.9	0.5	67.3	55.1	64.9	0.5	67.3	55.2	64.9	0.5	67.3	55.1	64.9	0.5	67.3	55.2	64.9	0.5	67.3
82		3	C	65.4	65.4	67.8	56.2	65.9	0.5	68.3	56.2	65.9	0.5	68.3	56.1	65.9	0.5	68.3	56.1	65.9	0.5	68.3	56.2	65.9	0.5	68.3	56.2	65.9	0.5	68.3	56.3	65.9	0.5	68.3
82		4	C	65.4	65.4	67.8	57.1	66.0	0.6	68.4	57.1	66.0	0.6	68.4	57.1	66.0	0.6	68.4	57.1	66.0	0.6	68.4	57.1	66.0	0.6	68.4	57.2	66.0	0.6	68.4	57.2	66.0	0.6	68.4
82		5	C	65.4	65.4	67.8	57.2	66.0	0.6	68.4	57.2	66.0	0.6	68.4	57.1	66.0	0.6	68.4	57.1	66.0	0.6	68.4	57.2	66.0	0.6	68.4	57.2	66.0	0.6	68.4	57.3	66.0	0.6	68.4
82		6	C	64.4	64.4	66.8	57.3	65.2	0.8	67.6	57.3	65.2	0.8	67.6	57.2	65.2	0.8	67.6	57.1	65.1	0.7	67.5	57.2	65.2	0.8	67.6	57.3	65.2	0.8	67.6	57.4	65.2	0.8	67.6
82		7	C	64.4	64.4	66.8	57.3	65.2	0.8	67.6	57.3	65.2	0.8	67.6	57.2	65.2	0.8	67.6	57.1	65.1	0.7	67.5	57.3	65.2	0.8	67.6	57.4	65.2	0.8	67.6	57.6	65.2	0.8	67.6
82		8	C	64.4	64.4	66.8	57.4	65.2	0.8	67.6	57.4	65.2	0.8	67.6	57.3	65.2	0.8	67.6	57.2	65.2	0.8	67.6	57.4	65.2	0.8	67.6	57.5	65.2	0.8	67.6	58.0	65.3	0.9	67.7
82		9	C	64.4	64.4	66.8	57.8	65.3	0.9	67.7	57.8	65.3	0.9	67.7	57.6	65.2	0.8	67.6	57.4	65.2	0.8	67.6	57.8	65.3	0.9	67.7	58.0	65.3	0.9	67.7	58.5	65.4	1.0	67.8
82		10	C	63.4	63.4	65.8	57.2	64.3	0.9	66.7	57.2	64.3	0.9	66.7	56.8	64.3	0.9	66.7	56.6	64.2	0.8	66.6	57.2	64.3	0.9	66.7	57.5	64.4	1.0	66.8	58.1	64.5	1.1	66.9
82		1	D	65.4	65.4	67.8	56.0	65.9	0.5	68.3	56.0	65.9	0.5	68.3	56.0	65.9	0.5	68.3	56.0	65.9	0.5	68.3	56.0	65.9	0.5	68.3	56.0	65.9	0.5	68.3	56.0	65.9	0.5	68.3
82		2	D	65.4	65.4	67.8	57.0	66.0	0.6	68.4	57.0	66.0	0.6	68.4	57.0	66.0	0.6	68.4	57.0	66.0	0.6	68.4	57.0	66.0	0.6	68.4	57.0	66.0	0.6	68.4	57.0	66.0	0.6	68.4
82		3	D	65.4	65.4	67.8	57.0	66.0	0.6	68.4	57.0	66.0	0.6	68.4	57.0	66.0	0.6	68.4	57.0	66.0	0.6	68.4	57.0	66.0	0.6	68.4	57.0	66.0	0.6	68.4	57.0	66.0	0.6	68.4
82		4	D	64.4	64.4	66.8	57.0	65.1	0.7	67.5	57.0	65.1	0.7	67.5	57.0	65.1	0.7	67.5	57.0	65.1	0.7	67.5	57.0	65.1	0.7	67.5	57.0	65.1	0.7	67.5	57.0	65.1	0.7	67.5
82		5	D	64.4	64.4	66.8	57.0	65.1	0.7	67.5	57.0	65.1	0.7	67.5	57.0	65.1	0.7	67.5	57.0	65.1	0.7	67.5	57.0	65.1	0.7	67.5	57.0	65.1	0.7	67.5	57.0	65.1	0.7	67.5
82		6	D	63.4	63.4	65.8	57.0	64.3	0.9	66.7	57.0	64.3	0.9	66.7	57.0	64.3	0.9	66.7	57.0	64.3	0.9	66.7	57.0	64.3	0.9	66.7	57.0	64.3	0.9	66.7	57.0	64.3	0.9	66.7
82		7	D	63.4	63.4	65.8	57.0	64.3	0.9	66.7	57.0	64.3	0.9	66.7	57.0	64.3	0.9	66.7	57.0	64.3	0.9	66.7	57.0	64.3	0.9	66.7	57.0	64.3	0.9	66.7	57.0	64.3	0.9	66.7
82		8	D	63.4	63.4	65.8	57.0	64.3	0.9	66.7	57.0	64.3	0.9	66.7	57.0	64.3	0.9	66.7	57.0	64.3	0.9	66.7	57.0	64.3	0.9	66.7	57.0	64.3	0.9	66.7	57.0	64.3	0.9	66.7
82		9	D	62.4	62.4	64.8	57.0	63.5	1.1	65.9	57.0	63.5	1.1	65.9	57.0	63.5	1.1	65.9	57.0	63.5	1.1	65.9	57.0	63.5	1.1	65.9	57.0	63.5	1.1	65.9	57.0	63.5	1.1	65.9
82		10	D	62.4	62.4	64.8	57.1	63.5	1.1	65.9	57.1	63.5	1.1	65.9	57.0	63.5	1.1	65.9	57.0	63.5	1.1	65.9	57.0	63.5	1.1	65.9	57.0	63.5	1.1	65.9	57.0	63.5	1.1	65.9
83	203-195 S Portland Ave	1	A	58.3	57.9	61.0	45.4	58.1	0.2	61.2	45.4	58.1	0.2	61.2	45.4	58.1	0.2	61.2	45.3	58.1	0.2	61.2	45.2	58.1	0.2	61.2	45.3	58.1	0.2	61.2	45.3	58.1	0.2	61.2
83		2	A	58.3	57.9	61.0	46.3	58.2	0.3	61.3	46.3	58.2	0.3	61.3	46.3	58.2	0.3	61.3	46.3	58.2	0.3	61.3	46.2	58.2	0.3	61.3	46.3	58.2	0.3	61.3	46.3	58.2	0.3	61.3
83		3	A	58.3	57.9	61.0	47.4	58.3	0.4	61.4	47.4	58.3	0.4	61.4	47.3	58.3	0.4	61.4	47.3	58.2	0.4	61.3	47.2	58.2	0.4	61.3	47.3	58.2	0.4	61.3	47.3	58.2	0.4	61.3
83		1	B	58.3	57.9	61.0	36.8	57.9	0.0	61.0	36.8	57.9	0.0	61.0	36.0	57.9	0.0	61.0	36.0	57.9	0.0	61.0	34.5	57.9	0.0	61.0	37.6	57.9	0.0	61.0	38.5	57.9	0.0	61.0
83		2	B	58.3	57.9	61.0	42.4	58.0	0.1	61.1	42.4	58.0	0.1	61.1	42.4	58.0	0.1	61.1	40.6	58.0	0.1	61.1	43.3	58.0	0.1	61.1	40.6	58.0	0.1	61.1	41.5	58.0	0.1	61.1
83		3	B	58.3	57.9	61.0	45.5	58.1	0.2	61.2	45.5	58.1	0.2	61.2	45.5	58.1	0.2	61.2	43.8	58.1	0.2	61.2	47.3	58.3	0.4	61.4	43.8	58.1	0.2	61.2	43.8	58.1	0.2	61.2
83		1	C	58.3	57.9	61.0	36.6	57.9	0.0	61.0	36.6	57.9	0.0	61.0	35.8	57.9	0.0	61.0	35.8	57.9	0.0	61.0	34.2	57.9	0.0	61.0	35.0	57.9	0.0	61.0	35.8	57.9	0.0	61.0
83		2	C	58.3	57.9	61.0	37.8	57.9	0.0	61.0	37.8	57.9	0.0	61.0	37.0	57.9	0.0	61.0	37.0	57.9	0.0	61.0	35.5	57.9	0.0	61.0	35.5	57.9	0.0	61.0	36.2	57.9	0.0	61.0
83		3	C	58.3	57.9	61.0	39.5	57.9	0.1	61.0	39.5	57.9	0.1	61.0	39.5	57.9	0.1	61.0	38.8	57.9	0.1	61.0	37.0	57.9	0.0	61.0	37.5	57.9	0.0	61.0	38.1	57.9	0.0	61.0
84	193-181 S Portland Ave	1	A	58.3	57.9	61.0	35.8	57.9	0.0	61.0	35.8	57.9	0.0	61.0	35.8	57.9	0.0	61.0	35.0	57.9	0.0	61.0	35.8	57.9	0.0	61.0	35.8	57.9	0.0	61.0	38.4	57.9	0.0	61.0
84		2	A	58.3	57.9	61.0	36.2	57.9	0.0	61.0	36.2	57.9	0.0	61.0	36.2	57.9	0.0	61.0	35.5	57.9	0.0	61.0	37.8	57.9	0.0	61.0	39.5	57.9	0.1	61.0	40.4	58.0	0.1	61.1
84		3	A	58.3	57.9	61.0	43.5	58.0	0.2	61.1	43.5	58.0	0.2	61.1	43.5	58.0	0.2	61.1	41.8	58.0	0.1	61.1	45.3	58.1	0.2	61.2	44.4	58.1	0.2	61.2	46.3	58.2	0.3	61.3
84		1	C	58.3	57.9	61.0	45.5	58.1	0.2	61.2	45.5	58.1	0.2	61.2	45.5	58.1	0.2	61.2	45.4	58.1	0.2	61.2	45.3	58.1	0.2	61.2	45.3	58.1	0.2	61.2	45.4	58.1	0.2	61.2
84		2	C	58.3	57.9	61.0	46.3	58.2	0.3	61.3	46.3	58.2	0.3	61.3	46.3	58.2	0.3	61.3	46.3	58.2	0.3	61.3	46.2	58.2	0.3	61.3	46.3	58.2	0.3	61.3	46.3	58.2	0.3	61.3
84		3	C	58.3	57.9	61.0	46.3	58.2	0.3	61.3	46.3	58.2	0.3	61.3	46.3	58.2	0.3	61.3	46.3	58.2	0.3	61.3	46.3	58.2	0.3	61.3	46.4	58.2	0.3	61.3	46.6	58.2	0.3	61.3
85	179-173 S Portland Ave	1	A	58.3	57.9	61.0	38.4	57.9	0.0	61.0	38.4	57.9	0.0	61.0	39.3	57.9	0.1	61.0	37.5	57.9	0.0	61.0	40.3	58.0	0.1	61.1	40.3	58.0	0.1	61.1	41.2	58.0	0.1	61.1
85		2	A	58.3	57.9	61.0	41.4	58.0	0.1	61.1	41.4	58.0	0.1	61.1	42.3	58.0	0.1	61.1	40.5	58.0	0.1	61.1	44.2	58.1	0.2	61.2	42.3	58.0	0.1	61.1	44.2	58.1	0.2	61.2
85		3	A	58.3	57.9	61.0	44.4	58.1	0.2	61.2	44.4	58.1	0.2	61.2	46.3	58.2	0.3	61.3	44.4	58.1	0.2	61.2	48.2	58.3	0.4	61.4	46.3	58.2	0.3	61.3	47.2	58.2	0.4	61.3
85		1	C	58.3	57.9	61.0	43.5	58.0	0.2	61.1	43.5	58.0	0.2	61.1	43.4	58.0	0.2	61.1	43.4	58.0	0.2	61.1	43.3	58.0	0.1	61.1	43.5	58.0	0.2	61.1	43.8	58.1	0.2	61.2
85		2	C	58.3	57.9	61.0	44.4	58.1	0.2	61.2	44.4	58.1	0.2	61.2	44.3	58.1	0.2	61.2	44.3	58.1	0.2	61.2	44.3	58.1	0.2	61.2	44.6	58.1	0.2	61.2	45.0	58.1	0.2	61.2
85		3	C	58.3	57.9	61.0	44.4	58.1	0.2	61.2	44.4	58.1	0.2	61.2	44.4	58.1	0.2	61.2	44.3	58.1	0.2	61.2	44.4	58.1	0.2	61.2	45.2	58.1	0.2	61.2	45.8	58.1	0.3	61.2
85		1	D	58.3	57.9	61.0	33.5	57.9	0.0	61.0	33.5	57.9	0.0	61.0	33.5	57.9	0.0	61.0	33.5	57.9	0.0	61.0	31.8	57.9	0.0	61.0	33.5	57.9	0.0	61.0	34.4	57.9	0.0	61.0
85		2	D	58.3	57.9	61.0	35.0	57.9	0.0	61.0	35.0	57.9	0.0	61.0	35.8	57.9	0.0	61.0	35.0	57.9	0.0	61.0	35.8	57.9	0.0	61.0	36.6	57.9	0.0	61.0	38.4	57.9	0.0	61.0
85		3	D	58.3	57.9	61.0	37.5	57.9	0.0	61.0	37.5	57.9	0.0	61.0	38.8	57.9	0.1	61.0	38.1	57.9	0.0	61.0	39.5	57.9	0.1	61.0	40.2	58.0	0.1	61.1	41.0	58.0	0.1	61.1
86	208-202 South Oxford Street	1	A	58.3	58.9	61.0	37.6	58.9	0.0	61.0	37.6	58.9	0.0	61.0	36.8	58.9	0.0	61.0	36.8	58.9	0.0	61.0	36.8	58.9	0.0	61.0	37.6	58.9	0.0	61.0	37.6	58.9	0.0	61.0
86		2	A	58.3	58.9	61.0	37.8	58.9	0.0	61.0	37.8	58.9	0.0	61.0	37.0	58.9	0.0	61.0	37.0	58.9	0.0	61.0	37.0	58.9	0.0	61.0	37.8	58.9	0.0	61.0	37.8	58.9	0.0	61.0
86		3	A	58.3	58.9	61.0	38.5	58.9	0.0	61.0	38.5	58.9	0.0	61.0	38.5	58.9	0.0	61.0	38.5	58.9	0.0	61.0	40.0	58.9	0.1	61.0	40.8	59.0	0.1	61.1	40.8	59.0	0.1	61.1
86		1	B	58.3	58.9	61.0	45.2	59.1	0.2	61.2	45.2	59.1	0.2	61.2	44.8	59.1	0.2	61.2	45.0	59.1	0.2	61.2	45.8	59.1	0.2	61.2	46.1	59.1	0.2	61.2	47.0	59.2	0.3	61.3
86		2	B	58.3	58.9	61.0	46.2	59.1	0.2	61.2	46.2	59.1	0.2	61.2	46.0	59.1	0.2	61.2	46.0	59.1	0.2	61.2	48.0	59.2	0.3	61.3	48.5	59.3	0.4	61.4	49.8	59.4	0.5	61.5
86		3	B	58.3	58.9	61.0	47.2	59.2	0.3	61.3	47.2	59.2	0.3	61.3	47.0	59.2	0.3	61.3	46.8	59.1	0.3	61.2	50.8	59.5	0.6	61.6	51.5	59.6	0.7	61.7	52.2	59.7	0.8	61.8
86		1	C	58.3	58.9	61.0	37.8	58.9	0.0	61.0	37.8	58.9	0.0	61.0	37.8	58.9	0.0	61.0	37.0	58.9	0.0	61.0	41.3	59.0	0.1	61.1	42.3	59.0	0.1	61.1	43.2	59.0	0.1	61.1
86		2	C	58.3	58.9	61.0	39.5	58.9	0.0	61.0	39.5	58.9	0.0	61.0	38.8	58.9	0.0	61.0	38.1	58.9	0.0	61.0	44.4	59.0	0.2	61.1	45.3	59.1	0.2	61.2	47.2	59.2	0.3	61.3
86		3	C	58.3	58.9	61.0	41.0	59.0	0.1	61.1	41.0	59.0	0.1	61.1	40.5	58.9	0.1	61.0	40.1	58.9	0.1	61.0	48.4	59.3	0.4	61.4	50.3	59.4	0.6	61.5	51.2	59.6	0.7	61.7

Atlantic Yards Redevelopment SEIS Construction Noise

Phasing Plan 3 Noise Analysis Results

Receptor Sites	Address	Elevation (floor)	Façade	Existing Leq(1)	NB Leq(1)	NB L10	Construction Duration																																									
							2027 - August				2028 - October				2029 - March				2029 - June				2030 - September				2031 - December				2032 - July			
							Leq			L10	Leq			L10	Leq			L10	Leq			L10	Leq			L10	Leq			L10	Leq			L10
							Const	Total	Change	Total	Const	Total	Change	Total	Const	Total	Change	Total	Const	Total	Change	Total	Const	Total	Change	Total	Const	Total	Change	Total	Const	Total	Change	Total
82	212 South Oxford Street	1	A	58.3	58.3	60.7	40.8	58.4	0.1	60.8	44.3	58.5	0.2	60.9	45.3	58.5	0.2	60.9	46.2	58.5	0.3	60.9	50.1	58.9	0.6	61.3	51.1	59.0	0.8	61.4	50.1	58.9	0.6	61.3
82		2	A	58.3	58.3	60.7	43.0	58.4	0.1	60.8	44.6	58.5	0.2	60.9	47.3	58.6	0.3	61.0	48.3	58.7	0.4	61.1	51.1	59.1	0.8	61.5	52.1	59.2	0.9	61.6	52.1	59.2	0.9	61.6
82		3	A	58.3	58.3	60.7	47.6	58.6	0.4	61.0	46.8	58.6	0.3	61.0	50.3	58.9	0.6	61.3	50.3	58.9	0.6	61.3	52.2	59.2	1.0	61.6	54.1	59.7	1.4	62.1	54.1	59.7	1.4	62.1
82		4	A	58.3	58.3	60.7	47.8	58.7	0.4	61.1	45.5	58.5	0.2	60.9	49.5	58.8	0.5	61.2	49.5	58.8	0.5	61.2	51.3	59.1	0.8	61.5	56.1	60.3	2.1	62.7	55.1	60.0	1.7	62.4
82		5	A	58.3	58.3	60.7	42.8	58.4	0.1	60.8	45.0	58.5	0.2	60.9	45.8	58.5	0.2	60.9	46.6	58.6	0.3	61.0	51.2	59.1	0.8	61.5	52.2	59.2	1.0	61.6	50.3	58.9	0.6	61.3
82		6	A	58.3	58.3	60.7	41.6	58.4	0.1	60.8	44.3	58.5	0.2	60.9	45.3	58.5	0.2	60.9	46.2	58.5	0.3	60.9	51.1	59.0	0.8	61.4	51.1	59.0	0.8	61.4	50.1	58.9	0.6	61.3
82		7	A	58.3	58.3	60.7	41.6	58.4	0.1	60.8	44.3	58.5	0.2	60.9	45.3	58.5	0.2	60.9	46.2	58.5	0.3	60.9	51.1	59.0	0.8	61.4	52.1	59.2	0.9	61.6	50.1	58.9	0.6	61.3
82		8	A	58.3	58.3	60.7	41.8	58.4	0.1	60.8	45.3	58.5	0.2	60.9	45.3	58.5	0.2	60.9	46.3	58.5	0.3	60.9	51.1	59.0	0.8	61.4	52.1	59.2	0.9	61.6	51.1	59.0	0.8	61.4
82		9	A	58.3	58.3	60.7	42.0	58.4	0.1	60.8	45.4	58.5	0.2	60.9	46.3	58.6	0.3	61.0	46.3	58.6	0.3	61.0	51.1	59.0	0.8	61.4	52.1	59.2	0.9	61.6	51.1	59.0	0.8	61.4
82		10	A	58.3	58.3	60.7	43.0	58.4	0.1	60.8	45.5	58.5	0.2	60.9	47.3	58.6	0.3	61.0	48.3	58.7	0.4	61.1	51.1	59.1	0.8	61.5	52.1	59.2	0.9	61.6	51.1	59.1	0.8	61.5
82		1	B	61.4	61.4	63.8	52.8	62.0	0.6	64.4	51.5	61.8	0.4	64.2	50.5	61.7	0.3	64.1	52.8	62.0	0.6	64.4	56.6	62.7	1.3	65.1	64.1	66.0	4.6	68.4	64.1	66.0	4.6	68.4
82		2	B	62.4	62.4	64.8	53.8	63.0	0.6	65.4	53.8	63.0	0.6	65.4	52.0	62.8	0.4	65.2	53.1	62.9	0.5	65.3	58.5	63.9	1.5	66.3	65.1	67.0	4.6	69.4	64.1	66.4	4.0	68.8
82		3	B	62.4	62.4	64.8	55.5	63.2	0.8	65.6	55.5	63.2	0.8	65.6	54.8	63.1	0.7	65.5	56.2	63.3	0.9	65.7	62.3	65.3	2.9	67.7	67.1	68.4	6.0	70.8	67.1	68.4	6.0	70.8
82		4	B	62.4	62.4	64.8	55.8	63.3	0.9	65.7	55.8	63.3	0.9	65.7	57.2	63.5	1.1	65.9	58.8	64.0	1.6	66.4	63.3	65.9	3.5	68.3	68.1	69.1	6.7	71.5	68.1	69.1	6.7	71.5
82		5	B	62.4	62.4	64.8	56.8	63.4	1.0	65.8	56.8	63.4	1.0	65.8	58.2	63.8	1.4	66.2	59.0	64.0	1.6	66.4	64.3	66.4	4.0	68.8	69.1	69.9	7.5	72.3	68.1	69.1	6.7	71.5
82		6	B	62.4	62.4	64.8	56.8	63.4	1.0	65.8	56.8	63.4	1.0	65.8	58.2	63.8	1.4	66.2	59.8	64.3	1.9	66.7	64.3	66.4	4.0	68.8	70.1	70.8	8.4	73.2	69.1	69.9	7.5	72.3
82		7	B	62.4	62.4	64.8	57.5	63.6	1.2	66.0	57.5	63.6	1.2	66.0	59.0	64.0	1.6	66.4	59.8	64.3	1.9	66.7	64.3	66.4	4.0	68.8	70.1	70.8	8.4	73.2	69.1	69.9	7.5	72.3
82		8	B	62.4	62.4	64.8	57.5	63.6	1.2	66.0	57.5	63.6	1.2	66.0	58.2	63.8	1.4	66.2	59.8	64.3	1.9	66.7	64.3	66.4	4.0	68.8	70.1	70.8	8.4	73.2	70.1	70.8	8.4	73.2
82		9	B	61.4	61.4	63.8	58.2	63.1	1.7	65.5	58.2	63.1	1.7	65.5	59.0	63.4	2.0	65.8	59.8	63.7	2.3	66.1	64.3	66.1	4.7	68.5	70.1	70.6	9.2	73.0	70.1	70.6	9.2	73.0
82		10	B	61.4	61.4	63.8	58.2	63.1	1.7	65.5	58.2	63.1	1.7	65.5	59.0	63.4	2.0	65.8	59.8	63.7	2.3	66.1	64.3	66.1	4.7	68.5	70.1	70.6	9.2	73.0	70.1	70.6	9.2	73.0
82		1	C	64.4	64.4	66.8	54.5	64.8	0.4	67.2	61.0	66.0	1.6	68.4	63.5	67.0	2.6	69.4	63.5	67.0	2.6	69.4	68.2	69.7	5.3	72.1	68.2	69.7	5.3	72.1	65.3	67.9	3.5	70.3
82		2	C	64.4	64.4	66.8	55.4	64.9	0.5	67.3	62.0	66.4	2.0	68.8	63.6	67.0	2.6	69.4	63.6	67.0	2.6	69.4	70.1	71.2	6.8	73.6	70.1	71.2	6.8	73.6	67.3	69.1	4.7	71.5
82		3	C	65.4	65.4	67.8	56.6	65.9	0.5	68.3	63.8	67.7	2.3	70.1	64.6	68.0	2.6	70.4	64.6	68.0	2.6	70.4	72.1	72.9	7.5	75.3	71.1	72.2	6.8	74.6	69.2	70.7	5.3	73.1
82		4	C	65.4	65.4	67.8	57.6	66.1	0.7	68.5	64.8	68.1	2.7	70.5	64.8	68.1	2.7	70.5	65.6	68.5	3.1	70.9	74.1	74.6	9.2	77.0	72.1	73.0	7.6	75.4	69.3	70.8	5.4	73.2
82		5	C	65.4	65.4	67.8	57.6	66.1	0.7	68.5	64.8	68.1	2.7	70.5	65.6	68.5	3.1	70.9	65.6	68.5	3.1	70.9	75.1	75.5	10.1	77.9	73.1	73.8	8.4	76.2	70.2	71.5	6.1	73.9
82		6	C	64.4	64.4	66.8	57.8	65.3	0.9	67.7	64.8	67.6	3.2	70.0	65.6	68.1	3.7	70.5	65.6	68.1	3.7	70.5	75.1	75.4	11.0	77.8	73.1	73.7	9.3	76.1	71.2	72.0	7.6	74.4
82		7	C	64.4	64.4	66.8	58.0	65.3	0.9	67.7	64.8	67.6	3.2	70.0	66.5	68.6	4.2	71.0	66.5	68.6	4.2	71.0	75.1	75.4	11.0	77.8	73.1	73.7	9.3	76.1	70.2	71.2	6.8	73.6
82		8	C	64.4	64.4	66.8	58.2	65.3	0.9	67.7	65.6	68.1	3.7	70.5	66.5	68.6	4.2	71.0	66.5	68.6	4.2	71.0	75.1	75.4	11.0	77.8	73.1	73.7	9.3	76.1	70.2	71.2	6.8	73.6
82		9	C	64.4	64.4	66.8	58.8	65.4	1.0	67.8	65.6	68.1	3.7	70.5	66.5	68.6	4.2	71.0	66.5	68.6	4.2	71.0	75.1	75.4	11.0	77.8	73.1	73.7	9.3	76.1	70.2	71.2	6.8	73.6
82		10	C	63.4	63.4	65.8	58.5	64.6	1.2	67.0	65.5	67.6	4.2	70.0	66.4	68.2	4.8	70.6	66.4	68.2	4.8	70.6	75.1	75.3	11.9	77.7	73.1	73.5	10.1	75.9	71.1	71.8	8.4	74.2
82		1	D	65.4	65.4	67.8	56.0	65.9	0.5	68.3	60.8	66.7	1.3	69.1	63.0	67.4	2.0	69.8	63.0	67.4	2.0	69.8	63.0	67.4	2.0	69.8	59.5	66.4	1.0	68.8	56.8	66.0	0.6	68.4
82		2	D	65.4	65.4	67.8	57.0	66.0	0.6	68.4	61.8	67.0	1.6	69.4	62.5	67.2	1.8	69.6	61.8	67.0	1.6	69.4	64.8	68.1	2.7	70.5	61.8	67.0	1.6	69.4	58.0	66.1	0.7	68.5
82		3	D	65.4	65.4	67.8	57.0	66.0	0.6	68.4	63.2	67.4	2.0	69.8	62.5	67.2	1.8	69.6	62.5	67.2	1.8	69.6	65.6	68.5	3.1	70.9	62.5	67.2	1.8	69.6	58.5	66.2	0.8	68.6
82		4	D	64.4	64.4	66.8	57.0	65.1	0.7	67.5	64.0	67.2	2.8	69.6	62.5	66.5	2.1	68.9	62.5	66.5	2.1	68.9	66.5	68.6	4.2	71.0	64.0	67.2	2.8	69.6	58.8	65.4	1.0	67.8
82		5	D	64.4	64.4	66.8	57.0	65.1	0.7	67.5	64.0	67.2	2.8	69.6	63.2	66.8	2.4	69.2	63.2	66.8	2.4	69.2	66.5	68.6	4.2	71.0	64.8	67.6	3.2	70.0	59.1	65.5	1.1	67.9
82		6	D	63.4	63.4	65.8	57.0	64.3	0.9	66.7	64.0	66.7	3.3	69.1	64.0	66.7	3.3	69.1	64.0	66.7	3.3	69.1	67.4	68.9	5.5	71.3	64.8	67.2	3.8	69.6	59.1	64.8	1.4	67.2
82		7	D	63.4	63.4	65.8	57.0	64.3	0.9	66.7	64.0	66.7	3.3	69.1	64.8	67.2	3.8	69.6	64.0	66.7	3.3	69.1	67.4	68.9	5.5	71.3	64.8	67.2	3.8	69.6	59.1	64.8	1.4	67.2
82		8	D	63.4	63.4	65.8	57.0	64.3	0.9	66.7	64.8	67.2	3.8	69.6	64.8	67.2	3.8	69.6	64.8	67.2	3.8	69.6	68.3	69.5	6.1	71.9	64.8	67.2	3.8	69.6	59.5	64.9	1.5	67.3
82		9	D	62.4	62.4	64.8	57.0	63.5	1.1	65.9	64.8	66.8	4.4	69.2	64.8	66.8	4.4	69.2	64.8	66.8	4.4	69.2	68.3	69.3	6.9	71.7	65.6	67.3	4.9	69.7	59.5	64.2	1.8	66.6
82		10	D	62.4	62.4	64.8	57.1	63.5	1.1	65.9	64.8	66.8	4.4	69.2	64.8	66.8	4.4	69.2	64.8	66.8	4.4	69.2	68.3	69.3	6.9	71.7	65.6	67.3	4.9	69.7	59.5	64.2	1.8	66.6
83	203-195 S Portland Ave	1	A	58.3	57.9	61.0	45.5	58.1	0.2	61.2	51.2	58.7	0.8	61.8	47.5	58.3	0.4	61.4	47.5	58.3	0.4	61.4	49.1	58.4	0.5	61.5	49.8	58.5	0.6	61.6	48.5	58.4	0.5	61.5
83		2	A	58.3	57.9	61.0	46.4	58.2	0.3	61.3	52.2	58.9	1.0	62.0	49.5	58.5	0.6	61.6	49.5	58.5	0.6	61.6	51.5	58.8	0.9	61.9	50.1	58.6	0.7	61.7	49.5	58.5	0.6	61.6
83		3	A	58.3	57.9	61.0	47.4	58.3	0.4	61.4	52.5	59.0	1.1	62.1	52.5	59.0	1.1	62.1	52.5	59.0	1.1	62.1	54.0	59.4	1.5	62.5	51.1	58.7	0.8	61.8	50.5	58.6	0.7	61.7
83		1	B	58.3	57.9	61.0	37.6	57.9	0.0	61.0	41.3	58.0	0.1	61.1	43.2	58.0	0.1	61.1	44.1	58.1	0.2	61.2	48.1	58.3	0.4	61.4	48.1	58.3	0.4	61.4	47.1	58.2	0.3	61.3
83		2	B	58.3	57.9	61.0	40.6	58.0	0.1	61.1	42.4	58.0	0.1	61.1	45.2	58.1	0.2	61.2	46.2	58.2	0.3	61.3	49.1	58.4	0.5	61.5	51.1	58.7	0.8	61.8	50.1	58.5	0.7	61.6
83		3	B	58.3	57.9	61.0	43.0	58.0	0.1	61.1	44.6	58.1	0.2	61.2	48.3	58.3	0.4	61.4	49.2	58.4	0.6	61.5	51.1	58.7	0.8	61.8	53.1	59.1	1.2	62.2	52.1	58.9	1.0	62.0
83		1	C	58.3	57.9	61.0	36.6	57.9	0.0	61.0	44.1	58.1	0.2	61.2	43.1	58.0	0.1	61.1	43.1	58.0	0.1	61.1	48.0	58.3	0.4	61.4	48.0	58.3	0.4	61.4	47.1	58.2	0.3	61.3
83		2	C	58.3	57.9	61.0	37.0	57.9	0.0	61.0	45.1	58.1	0.2	61.2	44.2	58.1	0.2	61.2	44.2	58.1	0.2	61.2	49.1	58.4	0.5	61.5	49.1	58.4	0.5	61.5	48.1	58.3	0.4	61.4
83		3	C	58.3	57.9	61.0	38.1	57.9	0.0	61.0	46.3	58.2	0.3	61.3	46.3	58.2	0.3	61.3	46.3	58.2	0.3	61.3	50.1	58.6	0.7	61.7	50.1	58.6	0.7	61.7	49.1	58.4	0.5	61.5
84	193-181 S Portland Ave	1	A	58.3	57.9	61.0	40.3	58.0	0.1	61.1	42.2	58.0	0.1	61.1	41.2	58.0	0.1	61.1	43.1	58.0	0.1	61.1	46.1	58.2	0.3	61.3	47.1	58.2	0.3	61.3	45.1	58.1	0.2	61.2
84		2	A	58.3	57.9	61.0	43.2	58.0	0.1	61.1	43.2	58.0	0.1	61.1	42.3	58.0	0.1	61.1	44.2	58.1	0.2	61.2	46.1	58.2	0.3	61.3	48.1	58.3	0.4	61.4	48.1	58.3	0.4	61.4
84		3	A	58.3	57.9	61.0	47.2	58.2	0.4	61.3	46.3	58.2	0.3	61.3	45.3	58.1	0.2	61.2	47.2	58.2	0.4	61.3	47.2	58.2	0.4	61.3	52.1	58.9	1.0	62.0	52.1	58.9	1.0	62.0
84		1	C	58.3	57.9	61.0	45.5	58.1	0.2	61.2	56.3	60.2	2.3	63.3	56.3	60.2	2.3	63.3	56.3	60.2	2.3	63.3	59.2	61.6	3.7	64.7	52.8	59.1	1.2	62.2	49.8	58.5	0.6	61.6
84		2	C	58.3	57.9	61.0	46.4	58.2	0.3	61.3	56.4	60.2	2.3	63.3	56.4	60.2	2.3	63.3	56.4	60.2	2.3	63.3	59.2	61.6	3.7	64.7	53.8	59.3	1.4	62.4	50.1	58.6	0.7	61.7
84		3	C	58.3	57.9	61.0	46.6	58.2	0.3	61.3	57.3	60.6	2.7	63.7	57.3	60.6	2.7	63.7	57.3	60.6	2.7	63.7	61.1	62.8	4.9	65.9	54.6	59.6	1.7	62.7	50.8	58.7	0.8	61.8
85	179-173 S Portland Ave	1	A	58.3	57.9	61.0	41.2	58.0	0.1	61.1	40.3	58.0	0.1	61.1	41.2	58.0	0.1	61.1	42.2	58.0	0.1	61.1	44.1	58.1	0.2	61.2	50.0	58.5	0.7	61.6	49.0	58.4	0.5	61.5
85		2	A	58.3	57.9	61.0	44.2	58.1	0.2	61.2	41.4	58.0	0.1	61.1	43.3	58.0	0.1	61.1	44.2	58.1	0.2	61.2	45.2	58.1	0.2	61.2	51.0	58.7	0.8	61.8	51.0	58.7	0.8	61.8
85		3	A	58.3	57.9	61.0	48.2	58.3	0.4	61.4	43.5	58.0	0.2	61.1	45.3	58.1	0.2	61.2	47.2	58.2	0.4	61.3	46.3	58.2	0.3	61.3	53.1	59.1	1.2	62.2	54.0	59.4	1.5	62.5
85		1	C	58.3	57.9	61.0	43.8	58.1	0.2	61.2	55.3	59.8	1.9	62.9	54.3	59.5	1.6	62.6	54.3	59.5	1.6	62.6	55.3	59.8	1.9	62.9	51.6	58.8	0.9	61.9	46.5	58.2	0.3	61.3
85		2	C	58.3	57.9	61.0	44.8	58.1	0.2	61.2	56.3	60.2	2.3	63.3	55.3	59.8	1.9	62.9	55.3	59.8	1.9	62.9	55.3	59.8	1.9	62.9	52.6	59.0	1.1	62.1	47.0	58.2	0.3	61.3
85		3	C	58.3	57.9	61.0	45.2	58.1	0.2	61.2	56.3	60.2	2.3	63.3	55.3	59.8	1.9	62.9	55.3	59.8	1.9	62.9	57.2	60.6	2.7	63.7	53.5	59.2	1.4	62.3	48.1	58.3	0.4	61.4
85		1	D	58.3	57.9	61.0	35.3	57.9	0.0	61.0	41.1	58.0	0.1	61.1	40.1	58.0	0.1	61.1	40.1	58.0	0.1	61.1	43.1	58.0	0.1	61.1	44.0	58.1	0.2	61.2	43.1	58.0	0.1	61.1
85		2	D	58.3	57.9	61.0	37.5	57.9	0.0	61.0	46.1	58.2	0.3	61.3	44.1	58.1	0.2	61.2	45.1	58.1	0.2	61.2	45.1	58.1	0.2	61.2	45.1	58.1	0.2	61.2	43.1	58.0	0.1	61.1
85		3	D	58.3	57.9	61.0	40.2	58.0	0.1	61.1	50.1	58.6	0.7	61.7	47.2	58.2	0.4	61.3	47.2	58.2	0.4	61.3	48.2	58.3	0.4	61.4	47.2	58.2	0.4	61.3	45.3	58.1	0.2	61.2
86	208-202 South Oxford Street	1	A	58.3	58.9	61.0	38.5	58.9	0.0	61.0	42.2	59.0	0.1	61.1	44.1	59.0	0.1	61.1	45.1	59.1	0.2	61.2	50.0	59.4	0.5	61.5	50.0	59.4	0.5	61.5	49.0	59.3	0.4	61.4
86		2	A	58.3	58.9	61.0	38.6	58.9	0.0	61.0	42.3	59.0	0.1	61.1	44.2	59.0	0.1	61.1	45.1	59.1	0.2	61.2	50.0	59.4	0.5	61.5	51.0	59.5	0.7	61.6	49.1	59.3	0.4	61.4
86		3	A	58.3	58.9	61.0	41.6	59.0	0.1	61.1	43.4	59.0	0.1	61.1	46.2	59.1	0.2	61.2	47.2	59.2	0.3	61.3	50.1	59.4	0.5	61.5	52.1	59.7	0.8	61.8	51.1	59.5	0.7	61.6
86		1	B	58.3	58.9	61.0	47.0	59.2	0.3	61.3	47.0	59.2	0.3	61.3	47.5	59.2	0.3	61.3	48.1	59.2	0.4	61.3	51.0	59.5	0.7	61.6	59.1	62.0	3.1	64.1	59.1	62.0	3.1	64.1
86		2	B	58.3	58.9	61.0	49.8	59.4	0.5	61.5	49.1	59.3	0.4	61.4	49.1	59.3	0.4	61.4	49.8	59.4	0.5	61.5	52.0	59.7	0.8	61.8	60.1	62.6	3.7	64.7	60.1	62.6	3.7	64.7
86		3	B	58.3	58.9	61.0	53.0	59.9	1.0	62.0	52.2	59.7	0.8	61.8	51.5	59.6	0.7	61.7	53.0	59.9	1.0	62.0	53.8	60.1	1.2	62.2	62.1	63.8	4.9	65.9	62.1	63.8	4.9	65.9
86		1	C	58.3	58.9	61.0	45.1	59.1	0.2	61.2	44.2	59.0	0.1	61.1	45.1	59.1	0.2	61.2	46.1	59.1	0.2	61.2	50.0	59.4	0.5	61.5	51.0	59.5	0.7	61.6	51.0	59.5	0.7	61.6
86		2	C	58.3	58.9	61.0	49.1	59.3	0.4	61.4	48.2	59.2	0.4	61.3	47.2	59.2	0.3	61.3	49.1	59.3	0.4	61.4	51.1	59.6	0.7	61.7	53.1	59.9	1.0	62.0	52.1	59.7	0.8	61.8
86		3	C	58.3	58.9	61.0	52.2	59.7	0.8	61.8	51.2	59.6	0.7	61.7	51.2	59.6	0.7	61.7	52.2	59.7	0.8	61.8	54.1	60.1	1.2	62.2	56.1	60.7	1.8	62.8	54.1	60.1	1.2	62.2

Atlantic Yards Redevelopment SEIS Construction Noise

Phasing Plan 3 Noise Analysis Results

Receptor Sites	Address	Elevation (floor)	Façade	Existing Leq(1)	NB Leq(1)	NB L10	2032 - December Leq Const	2032 - December Leq Total	2032 - December Leq Change	2032 - December L10 Total	2033 - November Leq Const	2033 - November Leq Total	2033 - November Leq Change	2033 - November L10 Total	2034 - June Leq Const	2034 - June Leq Total	2034 - June Leq Change	2034 - June L10 Total	2035 - October Leq Const	2035 - October Leq Total	2035 - October Leq Change	2035 - October L10 Total
82	212 South Oxford Street	1	A	58.3	58.3	60.7	48.1	58.7	0.4	61.1	47.2	58.6	0.3	61.0	42.5	58.4	0.1	60.8	43.4	58.4	0.1	60.8
82		2	A	58.3	58.3	60.7	49.2	58.8	0.5	61.2	48.3	58.7	0.4	61.1	43.8	58.4	0.2	60.8	44.6	58.5	0.2	60.9
82		3	A	58.3	58.3	60.7	50.3	58.9	0.6	61.3	50.3	58.9	0.6	61.3	46.8	58.6	0.3	61.0	47.6	58.6	0.4	61.0
82		4	A	58.3	58.3	60.7	51.3	59.1	0.8	61.5	52.3	59.3	1.0	61.7	47.8	58.7	0.4	61.1	49.5	58.8	0.5	61.2
82		5	A	58.3	58.3	60.7	48.4	58.7	0.4	61.1	48.4	58.7	0.4	61.1	44.2	58.5	0.2	60.9	45.0	58.5	0.2	60.9
82		6	A	58.3	58.3	60.7	49.1	58.8	0.5	61.2	48.1	58.7	0.4	61.1	44.3	58.5	0.2	60.9	44.3	58.5	0.2	60.9
82		7	A	58.3	58.3	60.7	49.1	58.8	0.5	61.2	49.1	58.8	0.5	61.2	44.3	58.5	0.2	60.9	45.3	58.5	0.2	60.9
82		8	A	58.3	58.3	60.7	49.1	58.8	0.5	61.2	49.1	58.8	0.5	61.2	44.4	58.5	0.2	60.9	46.3	58.5	0.3	60.9
82		9	A	58.3	58.3	60.7	49.2	58.8	0.5	61.2	49.2	58.8	0.5	61.2	44.5	58.5	0.2	60.9	46.3	58.6	0.3	61.0
82		10	A	58.3	58.3	60.7	49.2	58.8	0.5	61.2	49.2	58.8	0.5	61.2	45.5	58.5	0.2	60.9	46.4	58.6	0.3	61.0
82		1	B	61.4	61.4	63.8	63.1	65.4	4.0	67.8	62.2	64.8	3.4	67.2	52.1	61.9	0.5	64.3	51.5	61.8	0.4	64.2
82		2	B	62.4	62.4	64.8	64.1	66.4	4.0	68.8	63.2	65.8	3.4	68.2	54.5	63.0	0.6	65.4	53.8	63.0	0.6	65.4
82		3	B	62.4	62.4	64.8	66.1	67.6	5.2	70.0	65.1	67.0	4.6	69.4	57.8	63.7	1.3	66.1	57.0	63.5	1.1	65.9
82		4	B	62.4	62.4	64.8	67.1	68.4	6.0	70.8	66.1	67.7	5.3	70.1	58.8	64.0	1.6	66.4	58.0	63.7	1.3	66.1
82		5	B	62.4	62.4	64.8	67.1	68.4	6.0	70.8	67.1	68.4	6.0	70.8	59.8	64.3	1.9	66.7	59.0	64.0	1.6	66.4
82		6	B	62.4	62.4	64.8	68.1	69.1	6.7	71.5	68.1	69.1	6.7	71.5	60.6	64.6	2.2	67.0	59.0	64.0	1.6	66.4
82		7	B	62.4	62.4	64.8	68.1	69.1	6.7	71.5	68.1	69.1	6.7	71.5	60.6	64.6	2.2	67.0	59.8	64.3	1.9	66.7
82		8	B	62.4	62.4	64.8	68.1	69.1	6.7	71.5	68.1	69.1	6.7	71.5	61.5	65.0	2.6	67.4	59.8	64.3	1.9	66.7
82		9	B	61.4	61.4	63.8	69.1	69.8	8.4	72.2	69.1	69.8	8.4	72.2	62.4	64.9	3.5	67.3	60.6	64.0	2.6	66.4
82		10	B	61.4	61.4	63.8	69.1	69.8	8.4	72.2	68.1	68.9	7.5	71.3	61.5	64.5	3.1	66.9	60.6	64.0	2.6	66.4
82		1	C	64.4	64.4	66.8	65.3	67.9	3.5	70.3	61.8	66.3	1.9	68.7	57.0	65.1	0.7	67.5	56.5	65.1	0.7	67.5
82		2	C	64.4	64.4	66.8	67.3	69.1	4.7	71.5	62.8	66.7	2.3	69.1	58.5	65.4	1.0	67.8	57.5	65.2	0.8	67.6
82		3	C	65.4	65.4	67.8	68.3	70.1	4.7	72.5	64.6	68.0	2.6	70.4	59.0	66.3	0.9	68.7	59.0	66.3	0.9	68.7
82		4	C	65.4	65.4	67.8	69.3	70.8	5.4	73.2	64.8	68.1	2.7	70.5	60.0	66.5	1.1	68.9	59.1	66.3	0.9	68.7
82		5	C	65.4	65.4	67.8	69.3	70.8	5.4	73.2	65.6	68.5	3.1	70.9	60.0	66.5	1.1	68.9	59.1	66.3	0.9	68.7
82		6	C	64.4	64.4	66.8	71.2	72.0	7.6	74.4	66.5	68.6	4.2	71.0	60.5	65.9	1.5	68.3	59.5	65.6	1.2	68.0
82		7	C	64.4	64.4	66.8	70.2	71.2	6.8	73.6	66.5	68.6	4.2	71.0	60.0	65.7	1.3	68.1	60.0	65.7	1.3	68.1
82		8	C	64.4	64.4	66.8	70.2	71.2	6.8	73.6	65.6	68.1	3.7	70.5	60.5	65.9	1.5	68.3	60.0	65.7	1.3	68.1
82		9	C	64.4	64.4	66.8	70.2	71.2	6.8	73.6	65.6	68.1	3.7	70.5	61.1	66.1	1.7	68.5	60.5	65.9	1.5	68.3
82		10	C	63.4	63.4	65.8	70.2	71.0	7.6	73.4	66.4	68.2	4.8	70.6	60.8	65.3	1.9	67.7	60.1	65.1	1.7	67.5
82		1	D	65.4	65.4	67.8	58.5	66.2	0.8	68.6	56.3	65.9	0.5	68.3	56.1	65.9	0.5	68.3	56.1	65.9	0.5	68.3
82		2	D	65.4	65.4	67.8	60.0	66.5	1.1	68.9	57.3	66.0	0.6	68.4	57.1	66.0	0.6	68.4	57.1	66.0	0.6	68.4
82		3	D	65.4	65.4	67.8	60.5	66.6	1.2	69.0	57.3	66.0	0.6	68.4	57.1	66.0	0.6	68.4	57.1	66.0	0.6	68.4
82		4	D	64.4	64.4	66.8	62.5	66.5	2.1	68.9	57.3	65.2	0.8	67.6	57.1	65.1	0.7	67.5	57.1	65.1	0.7	67.5
82		5	D	64.4	64.4	66.8	62.5	66.5	2.1	68.9	57.3	65.2	0.8	67.6	57.1	65.1	0.7	67.5	57.1	65.1	0.7	67.5
82		6	D	63.4	63.4	65.8	62.5	66.0	2.6	68.4	57.3	64.4	1.0	66.8	57.1	64.3	0.9	66.7	57.1	64.3	0.9	66.7
82		7	D	63.4	63.4	65.8	62.5	66.0	2.6	68.4	57.3	64.4	1.0	66.8	57.1	64.3	0.9	66.7	57.1	64.3	0.9	66.7
82		8	D	63.4	63.4	65.8	63.2	66.3	2.9	68.7	57.3	64.4	1.0	66.8	57.1	64.3	0.9	66.7	57.1	64.3	0.9	66.7
82		9	D	62.4	62.4	64.8	63.2	65.8	3.4	68.2	57.3	63.6	1.2	66.0	57.1	63.5	1.1	65.9	57.1	63.5	1.1	65.9
82		10	D	62.4	62.4	64.8	63.2	65.8	3.4	68.2	57.4	63.6	1.2	66.0	57.1	63.5	1.1	65.9	57.1	63.5	1.1	65.9
83	203-195 S Portland Ave	1	A	58.3	57.9	61.0	48.0	58.3	0.4	61.4	47.1	58.2	0.4	61.3	45.8	58.1	0.3	61.2	46.2	58.2	0.3	61.3
83		2	A	58.3	57.9	61.0	49.0	58.4	0.5	61.5	48.1	58.3	0.4	61.4	46.6	58.2	0.3	61.3	47.0	58.2	0.3	61.3
83		3	A	58.3	57.9	61.0	49.5	58.5	0.6	61.6	49.1	58.4	0.5	61.5	47.8	58.3	0.4	61.4	48.0	58.3	0.4	61.4
83		1	B	58.3	57.9	61.0	47.1	58.2	0.3	61.3	44.1	58.1	0.2	61.2	41.3	58.0	0.1	61.1	40.3	58.0	0.1	61.1
83		2	B	58.3	57.9	61.0	48.1	58.3	0.4	61.4	48.1	58.3	0.4	61.4	44.3	58.1	0.2	61.2	43.3	58.0	0.1	61.1
83		3	B	58.3	57.9	61.0	50.2	58.6	0.7	61.7	50.2	58.6	0.7	61.7	46.4	58.2	0.3	61.3	45.5	58.1	0.2	61.2
83		1	C	58.3	57.9	61.0	46.1	58.2	0.3	61.3	44.1	58.1	0.2	61.2	39.3	57.9	0.1	61.0	40.3	58.0	0.1	61.1
83		2	C	58.3	57.9	61.0	47.1	58.2	0.3	61.3	45.1	58.1	0.2	61.2	40.4	58.0	0.1	61.1	41.3	58.0	0.1	61.1
83		3	C	58.3	57.9	61.0	48.2	58.3	0.4	61.4	46.3	58.2	0.3	61.3	41.8	58.0	0.1	61.1	41.8	58.0	0.1	61.1
84	193-181 S Portland Ave	1	A	58.3	57.9	61.0	47.1	58.2	0.3	61.3	45.1	58.1	0.2	61.2	43.1	58.0	0.1	61.1	40.3	58.0	0.1	61.1
84		2	A	58.3	57.9	61.0	49.1	58.4	0.5	61.5	46.1	58.2	0.3	61.3	43.2	58.0	0.1	61.1	41.3	58.0	0.1	61.1
84		3	A	58.3	57.9	61.0	51.1	58.7	0.8	61.8	49.1	58.4	0.5	61.5	47.2	58.2	0.4	61.3	45.3	58.1	0.2	61.2
84		1	C	58.3	57.9	61.0	49.1	58.4	0.5	61.5	46.8	58.2	0.3	61.3	45.8	58.1	0.3	61.2	46.2	58.2	0.3	61.3
84		2	C	58.3	57.9	61.0	50.1	58.6	0.7	61.7	47.5	58.3	0.4	61.4	46.5	58.2	0.3	61.3	46.8	58.2	0.3	61.3
84		3	C	58.3	57.9	61.0	50.1	58.6	0.7	61.7	47.8	58.3	0.4	61.4	47.0	58.2	0.3	61.3	47.0	58.2	0.3	61.3
85	179-173 S Portland Ave	1	A	58.3	57.9	61.0	48.0	58.3	0.4	61.4	47.1	58.2	0.3	61.3	45.1	58.1	0.2	61.2	41.2	58.0	0.1	61.1
85		2	A	58.3	57.9	61.0	49.1	58.4	0.5	61.5	49.1	58.4	0.5	61.5	46.1	58.2	0.3	61.3	43.3	58.0	0.1	61.1
85		3	A	58.3	57.9	61.0	51.1	58.7	0.8	61.8	52.1	58.9	1.0	62.0	47.2	58.2	0.4	61.3	46.3	58.2	0.3	61.3
85		1	C	58.3	57.9	61.0	49.2	58.4	0.6	61.5	45.1	58.1	0.2	61.2	43.8	58.1	0.2	61.2	44.2	58.1	0.2	61.2
85		2	C	58.3	57.9	61.0	50.2	58.6	0.7	61.7	45.8	58.1	0.3	61.2	44.6	58.1	0.2	61.2	45.2	58.1	0.2	61.2
85		3	C	58.3	57.9	61.0	51.0	58.7	0.8	61.8	46.1	58.2	0.3	61.3	45.0	58.1	0.2	61.2	45.5	58.1	0.2	61.2
85		1	D	58.3	57.9	61.0	42.1	58.0	0.1	61.1	41.1	58.0	0.1	61.1	37.2	57.9	0.0	61.0	38.2	57.9	0.0	61.0
85		2	D	58.3	57.9	61.0	42.2	58.0	0.1	61.1	42.2	58.0	0.1	61.1	40.3	58.0	0.1	61.1	38.4	57.9	0.0	61.0
85		3	D	58.3	57.9	61.0	43.5	58.0	0.2	61.1	43.5	58.0	0.2	61.1	41.8	58.0	0.1	61.1	40.2	58.0	0.1	61.1
86	208-202 South Oxford Street	1	A	58.3	58.9	61.0	48.1	59.2	0.3	61.3	46.1	59.1	0.2	61.2	41.3	59.0	0.1	61.1	42.2	59.0	0.1	61.1
86		2	A	58.3	58.9	61.0	48.1	59.2	0.3	61.3	46.1	59.1	0.2	61.2	41.3	59.0	0.1	61.1	43.2	59.0	0.1	61.1
86		3	A	58.3	58.9	61.0	49.1	59.3	0.4	61.4	48.1	59.2	0.4	61.3	43.4	59.0	0.1	61.1	44.3	59.0	0.1	61.1
86		1	B	58.3	58.9	61.0	59.1	62.0	3.1	64.1	58.2	61.6	2.7	63.7	48.8	59.3	0.4	61.4	47.5	59.2	0.3	61.3
86		2	B	58.3	58.9	61.0	60.1	62.6	3.7	64.7	59.2	62.0	3.2	64.1	50.5	59.5	0.6	61.6	49.8	59.4	0.5	61.5
86		3	B	58.3	58.9	61.0	61.1	63.2	4.3	65.3	61.1	63.2	4.3	65.3	53.8	60.1	1.2	62.2	53.0	59.9	1.0	62.0
86		1	C	58.3	58.9	61.0	49.1	59.3	0.4	61.4	49.1	59.3	0.4	61.4	47.1	59.2	0.3	61.3	45.1	59.1	0.2	61.2
86		2	C	58.3	58.9	61.0	50.1	59.4	0.5	61.5	52.1	59.7	0.8	61.8	49.1	59.3	0.4	61.4	48.2	59.2	0.4	61.3
86		3	C	58.3	58.9	61.0	51.2	59.6	0.7	61.7	56.1	60.7	1.8	62.8	53.1	59.9	1.0	62.0	53.1	59.9	1.0	62.0

Atlantic Yards Redevelopment SEIS Construction Noise

Phasing Plan 3 Noise Analysis Results

Receptor Sites	Address	Elevation (floor)	Façade	Existing Leq(1)	NB Leq(1)	NB L10	2018 - June Leq Const	2018 - June Leq Total	2018 - June Leq Change	2018 - June L10 Total	2019 - January Leq Const	2019 - January Leq Total	2019 - January Leq Change	2019 - January L10 Total	2020 - February Leq Const	2020 - February Leq Total	2020 - February Leq Change	2020 - February L10 Total	2021 - March Leq Const	2021 - March Leq Total	2021 - March Leq Change	2021 - March L10 Total	2025 - July Leq Const	2025 - July Leq Total	2025 - July Leq Change	2025 - July L10 Total	2026 - June Leq Const	2026 - June Leq Total	2026 - June Leq Change	2026 - June L10 Total	2026 - November Leq Const	2026 - November Leq Total	2026 - November Leq Change	2026 - November L10 Total
87	200-182 South Oxford Street	1	A	58.3	58.9	61.0	49.5	59.4	0.5	61.5	49.5	59.4	0.5	61.5	49.5	59.4	0.5	61.5	47.8	59.2	0.3	61.3	51.3	59.6	0.7	61.7	47.0	59.2	0.3	61.3	47.8	59.2	0.3	61.3
87		2	A	58.3	58.9	61.0	51.4	59.6	0.7	61.7	51.4	59.6	0.7	61.7	51.4	59.6	0.7	61.7	49.6	59.4	0.5	61.5	51.4	59.6	0.7	61.7	48.8	59.3	0.4	61.4	48.8	59.3	0.4	61.4
87		3	A	58.3	58.9	61.0	53.3	60.0	1.1	62.1	53.3	60.0	1.1	62.1	52.4	59.8	0.9	61.9	51.5	59.6	0.7	61.7	52.4	59.8	0.9	61.9	49.8	59.4	0.5	61.5	50.6	59.5	0.6	61.6
87		1	C	58.3	58.9	61.0	39.6	58.9	0.1	61.0	39.6	58.9	0.1	61.0	39.6	58.9	0.1	61.0	38.0	58.9	0.0	61.0	37.2	58.9	0.0	61.0	38.0	58.9	0.0	61.0	38.0	58.9	0.0	61.0
87		2	C	58.3	58.9	61.0	40.0	58.9	0.1	61.0	40.0	58.9	0.1	61.0	40.0	58.9	0.1	61.0	39.2	58.9	0.0	61.0	38.5	58.9	0.0	61.0	38.5	58.9	0.0	61.0	38.5	58.9	0.0	61.0
87		3	C	58.3	58.9	61.0	44.6	59.0	0.2	61.1	44.6	59.0	0.2	61.1	45.5	59.1	0.2	61.2	43.8	59.0	0.1	61.1	44.6	59.0	0.2	61.1	43.0	59.0	0.1	61.1	43.0	59.0	0.1	61.1
88	180-172 South Oxford Street	1	A	58.3	58.9	61.0	49.3	59.3	0.5	61.4	49.3	59.3	0.5	61.4	46.6	59.1	0.3	61.2	47.5	59.2	0.3	61.3	46.6	59.1	0.3	61.2	45.0	59.1	0.2	61.2	45.8	59.1	0.2	61.2
88		2	A	58.3	58.9	61.0	51.3	59.6	0.7	61.7	51.3	59.6	0.7	61.7	47.6	59.2	0.3	61.3	48.5	59.3	0.4	61.4	47.6	59.2	0.3	61.3	46.0	59.1	0.2	61.2	46.8	59.1	0.3	61.2
88		3	A	58.3	58.9	61.0	52.2	59.7	0.8	61.8	52.2	59.7	0.8	61.8	49.4	59.3	0.5	61.4	49.4	59.3	0.5	61.4	47.6	59.2	0.3	61.3	46.8	59.1	0.3	61.2	46.8	59.1	0.3	61.2
88		1	C	58.3	58.9	61.0	37.0	58.9	0.0	61.0	37.0	58.9	0.0	61.0	37.0	58.9	0.0	61.0	36.2	58.9	0.0	61.0	34.1	58.9	0.0	61.0	35.5	58.9	0.0	61.0	35.5	58.9	0.0	61.0
88		2	C	58.3	58.9	61.0	37.2	58.9	0.0	61.0	37.2	58.9	0.0	61.0	37.2	58.9	0.0	61.0	36.5	58.9	0.0	61.0	34.5	58.9	0.0	61.0	35.8	58.9	0.0	61.0	36.5	58.9	0.0	61.0
88		3	C	58.3	58.9	61.0	41.0	59.0	0.1	61.1	41.0	59.0	0.1	61.1	39.5	58.9	0.0	61.0	39.5	58.9	0.0	61.0	37.5	58.9	0.0	61.0	38.1	58.9	0.0	61.0	38.8	58.9	0.0	61.0
88		1	D	58.3	58.9	61.0	34.5	58.9	0.0	61.0	34.5	58.9	0.0	61.0	34.5	58.9	0.0	61.0	34.5	58.9	0.0	61.0	32.8	58.9	0.0	61.0	34.5	58.9	0.0	61.0	35.4	58.9	0.0	61.0
88		2	D	58.3	58.9	61.0	35.2	58.9	0.0	61.0	35.2	58.9	0.0	61.0	35.2	58.9	0.0	61.0	35.2	58.9	0.0	61.0	34.5	58.9	0.0	61.0	35.2	58.9	0.0	61.0	36.0	58.9	0.0	61.0
88		3	D	58.3	58.9	61.0	38.8	58.9	0.0	61.0	38.8	58.9	0.0	61.0	38.0	58.9	0.0	61.0	37.2	58.9	0.0	61.0	37.2	58.9	0.0	61.0	37.2	58.9	0.0	61.0	38.0	58.9	0.0	61.0
89	213 South Oxford Street	1	A	63.4	63.4	65.8	52.2	63.7	0.3	66.1	52.2	63.7	0.3	66.1	52.2	63.7	0.3	66.1	52.2	63.7	0.3	66.1	52.2	63.7	0.3	66.1	52.2	63.7	0.3	66.1	52.3	63.7	0.3	66.1
89		2	A	64.4	64.4	66.8	54.1	64.8	0.4	67.2	54.1	64.8	0.4	67.2	54.1	64.8	0.4	67.2	54.1	64.8	0.4	67.2	54.1	64.8	0.4	67.2	54.2	64.8	0.4	67.2	54.2	64.8	0.4	67.2
89		3	A	64.4	64.4	66.8	54.2	64.8	0.4	67.2	54.2	64.8	0.4	67.2	54.2	64.8	0.4	67.2	54.2	64.8	0.4	67.2	54.5	64.8	0.4	67.2	54.5	64.8	0.4	67.2	54.5	64.8	0.4	67.2
89		1	B	59.4	59.4	61.8	51.5	60.0	0.6	62.4	51.5	60.0	0.6	62.4	52.5	60.2	0.8	62.6	51.5	60.0	0.6	62.4	55.5	60.9	1.5	63.3	54.8	60.7	1.3	63.1	55.5	60.9	1.5	63.3
89		2	B	61.4	61.4	63.8	53.1	62.0	0.6	64.4	53.1	62.0	0.6	64.4	53.1	62.0	0.6	64.4	52.5	61.9	0.5	64.3	55.8	62.4	1.0	64.8	55.1	62.3	0.9	64.7	55.8	62.4	1.0	64.8
89		3	B	61.4	61.4	63.8	53.8	62.1	0.7	64.5	53.8	62.1	0.7	64.5	54.1	62.1	0.7	64.5	53.2	62.0	0.6	64.4	56.1	62.5	1.1	64.9	55.5	62.4	1.0	64.8	56.1	62.5	1.1	64.9
89		1	C	65.4	65.4	67.8	54.2	65.7	0.3	68.1	54.2	65.7	0.3	68.1	54.1	65.7	0.3	68.1	54.1	65.7	0.3	68.1	56.1	65.9	0.5	68.3	56.5	65.9	0.5	68.3	57.0	66.0	0.6	68.4
89		2	C	66.4	66.4	68.8	56.3	66.8	0.4	69.2	56.3	66.8	0.4	69.2	56.3	66.8	0.4	69.2	56.1	66.8	0.4	69.2	57.8	67.0	0.6	69.4	57.8	67.0	0.6	69.4	58.1	67.0	0.6	69.4
89		3	C	66.4	66.4	68.8	56.3	66.8	0.4	69.2	56.3	66.8	0.4	69.2	56.3	66.8	0.4	69.2	56.1	66.8	0.4	69.2	57.8	67.0	0.6	69.4	57.8	67.0	0.6	69.4	58.1	67.0	0.6	69.4
90	211-207 South Oxford Street	1	A	58.3	58.3	60.7	52.1	59.2	0.9	61.6	52.1	59.2	0.9	61.6	54.2	59.7	1.4	62.1	52.8	59.4	1.1	61.8	54.2	59.7	1.4	62.1	53.5	59.5	1.2	61.9	54.2	59.7	1.4	62.1
90		2	A	58.4	58.4	60.8	53.8	59.7	1.3	62.1	53.8	59.7	1.3	62.1	54.5	59.9	1.5	62.3	53.8	59.7	1.3	62.1	54.5	59.9	1.5	62.3	53.8	59.7	1.3	62.1	54.5	59.9	1.5	62.3
90		3	A	59.4	59.4	61.8	54.1	60.5	1.1	62.9	54.1	60.5	1.1	62.9	54.8	60.7	1.3	63.1	53.5	60.4	1.0	62.8	55.5	60.9	1.5	63.3	54.8	60.7	1.3	63.1	54.8	60.7	1.3	63.1
90		1	C	61.4	61.4	63.8	48.5	61.6	0.2	64.0	48.5	61.6	0.2	64.0	48.4	61.6	0.2	64.0	48.3	61.6	0.2	64.0	48.3	61.6	0.2	64.0	48.4	61.6	0.2	64.0	48.4	61.6	0.2	64.0
90		2	C	62.4	62.4	64.8	49.4	62.6	0.2	65.0	49.4	62.6	0.2	65.0	49.3	62.6	0.2	65.0	49.3	62.6	0.2	65.0	49.3	62.6	0.2	65.0	49.3	62.6	0.2	65.0	49.4	62.6	0.2	65.0
90		3	C	62.4	62.4	64.8	50.3	62.7	0.3	65.1	50.3	62.7	0.3	65.1	50.3	62.7	0.3	65.1	50.3	62.7	0.3	65.1	50.5	62.7	0.3	65.1	50.6	62.7	0.3	65.1	50.6	62.7	0.3	65.1
91	205 South Oxford Street	1	A	58.3	58.3	60.7	52.2	59.2	1.0	61.6	52.2	59.2	1.0	61.6	53.8	59.6	1.3	62.0	53.0	59.4	1.1	61.8	53.8	59.6	1.3	62.0	49.5	58.8	0.5	61.2	50.1	58.9	0.6	61.3
91		2	A	58.3	58.3	60.7	54.0	59.7	1.4	62.1	54.0	59.7	1.4	62.1	54.8	59.9	1.6	62.3	53.2	59.5	1.2	61.9	54.8	59.9	1.6	62.3	50.5	59.0	0.7	61.4	51.1	59.0	0.8	61.4
91		1	B	60.4	60.4	62.8	46.8	60.6	0.2	63.0	46.8	60.6	0.2	63.0	46.5	60.6	0.2	63.0	46.5	60.6	0.2	63.0	46.3	60.6	0.2	63.0	46.4	60.6	0.2	63.0	46.4	60.6	0.2	63.0
91		2	B	60.4	60.4	62.8	47.6	60.6	0.2	63.0	47.6	60.6	0.2	63.0	47.4	60.6	0.2	63.0	47.5	60.6	0.2	63.0	47.3	60.6	0.2	63.0	47.4	60.6	0.2	63.0	47.4	60.6	0.2	63.0
91		1	C	58.3	58.3	60.7	39.4	58.3	0.1	60.7	39.4	58.3	0.1	60.7	38.5	58.3	0.0	60.7	38.5	58.3	0.0	60.7	36.0	58.3	0.0	60.7	36.8	58.3	0.0	60.7	36.8	58.3	0.0	60.7
91		2	C	58.3	58.3	60.7	41.4	58.4	0.1	60.8	41.4	58.4	0.1	60.8	38.8	58.3	0.0	60.7	38.8	58.3	0.0	60.7	38.0	58.3	0.0	60.7	38.0	58.3	0.0	60.7	38.0	58.3	0.0	60.7
92	424 Cumberland Street	1	A	63.4	63.4	65.8	53.8	63.9	0.5	66.3	53.8	63.9	0.5	66.3	53.5	63.8	0.4	66.2	53.3	63.8	0.4	66.2	54.0	63.9	0.5	66.3	53.3	63.8	0.4	66.2	53.3	63.8	0.4	66.2
92		2	A	64.4	64.4	66.8	55.8	65.0	0.6	67.4	55.8	65.0	0.6	67.4	55.6	64.9	0.5	67.3	55.3	64.9	0.5	67.3	55.6	64.9	0.5	67.3	55.3	64.9	0.5	67.3	55.3	64.9	0.5	67.3
92		3	A	64.4	64.4	66.8	59.0	65.5	1.1	67.9	59.0	65.5	1.1	67.9	58.1	65.3	0.9	67.7	57.5	65.2	0.8	67.6	57.8	65.3	0.9	67.7	57.0	65.1	0.7	67.5	57.2	65.2	0.8	67.6
92		1	B	67.4	67.4	69.8	58.4	67.9	0.5	70.3	58.4	67.9	0.5	70.3	55.8	67.7	0.3	70.1	55.8	67.7	0.3	70.1	55.8	67.7	0.3	70.1	55.0	67.6	0.2	70.0	55.8	67.7	0.3	70.1
92		2	B	68.4	68.4	70.8	59.4	68.9	0.5	71.3	59.4	68.9	0.5	71.3	56.8	68.7	0.3	71.1	56.8	68.7	0.3	71.1	56.0	68.6	0.2	71.0	55.2	68.6	0.2	71.0	56.0	68.6	0.2	71.0
92		3	B	68.4	68.4	70.8	59.6	68.9	0.5	71.3	59.6	68.9	0.5	71.3	57.2	68.7	0.3	71.1	57.2	68.7	0.3	71.1	57.2	68.7	0.3	71.1	55.8	68.6	0.2	71.0	56.5	68.7	0.3	71.1
92		1	C	65.4	65.4	67.8	59.5	66.4	1.0	68.8	59.5	66.4	1.0	68.8	58.1	66.1	0.7	68.5	57.5	66.1	0.7	68.5	57.5	66.1	0.7	68.5	57.0	66.0	0.6	68.4	57.5	66.1	0.7	68.5
92		2	C	66.4	66.4	68.8	60.1	67.3	0.9	69.7	60.1	67.3	0.9	69.7	59.0	67.1	0.7	69.5	59.0	67.1	0.7	69.5	58.5	67.1	0.7	69.5	58.1	67.0	0.6	69.4	58.5	67.1	0.7	69.5
92		3	C	66.4	66.4	68.8	61.1	67.5	1.1	69.9	61.1	67.5	1.1	69.9	60.0	67.3	0.9	69.7	59.5	67.2	0.8	69.6	59.5	67.2	0.8	69.6	58.8	67.1	0.7	69.5	59.1	67.1	0.7	69.5
93	422-414 Cumberland Street	1	A	68.4	68.4	70.8	59.2	68.9	0.5	71.3	59.2	68.9	0.5	71.3	54.5	68.6	0.2	71.0	55.4	68.6	0.2	71.0	54.5	68.6	0.2	71.0	48.5	68.4	0.0	70.8	49.1	68.5	0.1	70.9
93		2	A	68.4	68.4	70.8	59.2	68.9	0.5	71.3	59.2	68.9	0.5	71.3	55.5	68.6	0.2	71.0	55.5	68.6	0.2	71.0	53.8	68.5	0.1	70.9	49.5	68.5	0.1	70.9	50.8	68.5	0.1	70.9
93		3	A	67.4	67.4	69.8	59.3	68.0	0.6	70.4	59.3	68.0	0.6	70.4	55.6	67.7	0.3	70.1	55.6	67.7	0.3	70.1	54.0	67.6	0.2	70.0	50.5	67.5	0.1	69.9	51.8	67.5	0.1	69.9
93		1	C	58.3	58.3	60.7	50.0	58.9	0.6	61.3	50.0	58.9	0.6	61.3	49.8	58.9	0.6	61.3	49.5	58.8	0.5	61.2	49.6	58.8	0.6	61.2	49.4	58.8	0.5	61.2	49.4	58.8	0.5	61.2
93		2	C	58.4	58.4	60.8	51.0	59.1	0.7	61.5	51.0	59.1	0.7	61.5	50.8	59.1	0.7	61.5	50.5	59.1	0.7	61.5	50.5	59.1	0.7	61.5	50.4	59.0	0.6	61.4	50.4	59.0	0.6	61.4
93		3	C	60.4	60.4	62.8	52.8	61.1	0.7	63.5	52.8	61.1	0.7	63.5	52.5	61.0	0.6	63.4	52.2	61.0	0.6	63.4	52.2	61.0	0.6	63.4	51.6	60.9	0.5	63.3	51.8	61.0	0.6	63.4
94	412-408 Cumberland Street	1	A	67.4	67.4	69.8	57.1	67.8	0.4	70.2	57.1	67.8	0.4	70.2	48.2	67.5	0.1	69.9	46.8	67.4	0.0	69.8	46.8	67.4	0.0	69.8	45.0	67.4	0.0	69.8	45.5	67.4	0.0	69.8
94		2	A	67.4	67.4	69.8	57.2	67.8	0.4	70.2	57.2	67.8	0.4	70.2	49.2	67.5	0.1	69.9	47.8	67.4	0.0	69.8	47.8	67.4	0.0	69.8	46.0	67.4	0.0	69.8	47.1	67.4	0.0	69.8
94		1	C	58.3	58.3	60.7	47.6	58.6	0.4	61.0	47.6	58.6	0.4	61.0	47.5	58.6	0.3	61.0	47.5	58.6	0.3	61.0	47.5	58.6	0.3	61.0	47.4	58.6	0.3	61.0	47.4	58.6	0.3	61.0
94		2	C	58.3	58.3	60.7	47.8	58.7	0.4	61.1	47.8	58.7	0.4	61.1	47.6	58.6	0.4	61.0	47.5	58.6	0.3	61.0	47.5	58.6	0.3	61.0	47.4	58.6	0.3	61.0	47.5	58.6	0.3	61.0
94		1	D	59.4	59.4	61.8	38.6	59.4	0.0	61.8	38.6	59.4	0.0	61.8	38.6	59.4	0.0	61.8	37.8	59.4	0.0	61.8	37.0	59.4	0.0	61.8	37.0	59.4	0.0	61.8	37.8	59.4	0.0	61.8
94		2	D	60.4	60.4	62.8	40.2	60.4	0.0	62.8	40.2	60.4	0.0	62.8	39.5	60.4	0.0	62.8	39.5	60.4	0.0	62.8	38.1	60.4	0.0	62.8	38.1	60.4	0.0	62.8	38.8	60.4	0.0	62.8

Atlantic Yards Redevelopment SEIS Construction Noise

Phasing Plan 3 Noise Analysis Results

Receptor Sites	Address	Elevation (floor)	Façade	Existing Leq(1)	NB Leq(1)	NB L10	Construction Duration																													
							2027 - August				2028 - October				2029 - March				2029 - June				2030 - September				2031 - December				2032 - July			
							Leq			L10	Leq			L10	Leq			L10	Leq			L10	Leq			L10	Leq			L10	Leq			L10
							Const	Total	Change	Total	Const	Total	Change	Total	Const	Total	Change	Total	Const	Total	Change	Total	Const	Total	Change	Total	Const	Total	Change	Total	Const	Total	Change	Total
87	200-182 South Oxford Street	1	A	58.3	58.9	61.0	48.6	59.3	0.4	61.4	44.8	59.1	0.2	61.2	47.0	59.2	0.3	61.3	47.8	59.2	0.3	61.3	48.6	59.3	0.4	61.4	57.1	61.1	2.2	63.2	56.1	60.7	1.8	62.8
87		2	A	58.3	58.9	61.0	50.5	59.5	0.6	61.6	46.5	59.1	0.2	61.2	48.8	59.3	0.4	61.4	49.6	59.4	0.5	61.5	49.6	59.4	0.5	61.5	59.1	62.0	3.1	64.1	58.1	61.5	2.6	63.6
87		3	A	58.3	58.9	61.0	52.4	59.8	0.9	61.9	47.5	59.2	0.3	61.3	50.6	59.5	0.6	61.6	51.5	59.6	0.7	61.7	50.6	59.5	0.6	61.6	60.1	62.5	3.6	64.6	60.1	62.5	3.6	64.6
87		1	C	58.3	58.9	61.0	38.8	58.9	0.0	61.0	40.5	58.9	0.1	61.0	42.3	59.0	0.1	61.1	43.3	59.0	0.1	61.1	46.1	59.1	0.2	61.2	50.1	59.4	0.5	61.5	48.1	59.2	0.3	61.3
87		2	C	58.3	58.9	61.0	39.2	58.9	0.0	61.0	40.8	59.0	0.1	61.1	42.5	59.0	0.1	61.1	43.4	59.0	0.1	61.1	47.2	59.2	0.3	61.3	51.1	59.5	0.7	61.6	48.1	59.2	0.4	61.3
87		3	C	58.3	58.9	61.0	44.6	59.0	0.2	61.1	43.0	59.0	0.1	61.1	46.4	59.1	0.2	61.2	47.3	59.2	0.3	61.3	48.3	59.2	0.4	61.3	55.1	60.4	1.5	62.5	54.1	60.1	1.2	62.2
88	180-172 South Oxford Street	1	A	58.3	58.9	61.0	44.2	59.0	0.1	61.1	45.0	59.1	0.2	61.2	45.8	59.1	0.2	61.2	47.5	59.2	0.3	61.3	47.5	59.2	0.3	61.3	57.1	61.1	2.2	63.2	57.1	61.1	2.2	63.2
88		2	A	58.3	58.9	61.0	45.2	59.1	0.2	61.2	46.8	59.1	0.3	61.2	47.6	59.2	0.3	61.3	49.4	59.3	0.5	61.4	48.5	59.3	0.4	61.4	58.1	61.5	2.6	63.6	58.1	61.5	2.6	63.6
88		3	A	58.3	58.9	61.0	46.8	59.1	0.3	61.2	47.6	59.2	0.3	61.3	49.4	59.3	0.5	61.4	51.3	59.6	0.7	61.7	49.4	59.3	0.5	61.4	59.0	62.0	3.1	64.1	59.0	62.0	3.1	64.1
88		1	C	58.3	58.9	61.0	36.2	58.9	0.0	61.0	39.5	58.9	0.0	61.0	40.4	58.9	0.1	61.0	42.3	59.0	0.1	61.1	46.1	59.1	0.2	61.2	52.0	59.7	0.8	61.8	46.1	59.1	0.2	61.2
88		2	C	58.3	58.9	61.0	36.5	58.9	0.0	61.0	40.5	58.9	0.1	61.0	42.3	59.0	0.1	61.1	43.3	59.0	0.1	61.1	48.1	59.2	0.3	61.3	53.0	59.9	1.0	62.0	47.1	59.2	0.3	61.3
88		3	C	58.3	58.9	61.0	38.8	58.9	0.0	61.0	42.6	59.0	0.1	61.1	44.4	59.0	0.2	61.1	45.3	59.1	0.2	61.2	49.1	59.3	0.4	61.4	54.0	60.1	1.2	62.2	50.1	59.4	0.5	61.5
88		1	D	58.3	58.9	61.0	35.4	58.9	0.0	61.0	39.2	58.9	0.0	61.0	39.2	58.9	0.0	61.0	41.1	59.0	0.1	61.1	44.1	59.0	0.1	61.1	46.0	59.1	0.2	61.2	46.0	59.1	0.2	61.2
88		2	D	58.3	58.9	61.0	36.0	58.9	0.0	61.0	39.4	58.9	0.0	61.0	40.3	58.9	0.1	61.0	41.3	59.0	0.1	61.1	45.1	59.1	0.2	61.2	47.1	59.2	0.3	61.3	47.1	59.2	0.3	61.3
88		3	D	58.3	58.9	61.0	38.0	58.9	0.0	61.0	40.5	58.9	0.1	61.0	42.3	59.0	0.1	61.1	43.3	59.0	0.1	61.1	46.1	59.1	0.2	61.2	49.1	59.3	0.4	61.4	49.1	59.3	0.4	61.4
89	213 South Oxford Street	1	A	63.4	63.4	65.8	52.3	63.7	0.3	66.1	60.6	65.2	1.8	67.6	61.5	65.6	2.2	68.0	60.6	65.2	1.8	67.6	66.2	68.0	4.6	70.4	64.3	66.9	3.5	69.3	60.6	65.2	1.8	67.6
89		2	A	64.4	64.4	66.8	54.3	64.8	0.4	67.2	61.8	66.3	1.9	68.7	61.8	66.3	1.9	68.7	61.8	66.3	1.9	68.7	68.2	69.7	5.3	72.1	67.2	69.0	4.6	71.4	63.5	67.0	2.6	69.4
89		3	A	64.4	64.4	66.8	54.8	64.9	0.5	67.3	61.8	66.3	1.9	68.7	61.8	66.3	1.9	68.7	61.8	66.3	1.9	68.7	70.1	71.1	6.7	73.5	69.1	70.4	6.0	72.8	66.3	68.4	4.0	70.8
89		1	B	59.4	59.4	61.8	57.0	61.4	2.0	63.8	54.8	60.7	1.3	63.1	57.0	61.4	2.0	63.8	57.8	61.7	2.3	64.1	58.6	62.0	2.6	64.4	66.1	66.9	7.5	69.3	67.1	67.8	8.4	70.2
89		2	B	61.4	61.4	63.8	56.5	62.6	1.2	65.0	55.8	62.4	1.0	64.8	58.0	63.0	1.6	65.4	58.8	63.3	1.9	65.7	61.4	64.4	3.0	66.8	66.1	67.4	6.0	69.8	68.1	68.9	7.5	71.3
89		3	B	61.4	61.4	63.8	56.8	62.7	1.3	65.1	56.8	62.7	1.3	65.1	59.0	63.4	2.0	65.8	59.8	63.7	2.3	66.1	63.3	65.5	4.1	67.9	69.1	69.8	8.4	72.2	69.1	69.8	8.4	72.2
89		1	C	65.4	65.4	67.8	57.5	66.1	0.7	68.5	61.0	66.7	1.3	69.1	61.8	67.0	1.6	69.4	61.8	67.0	1.6	69.4	66.3	68.9	3.5	71.3	68.2	70.0	4.6	72.4	67.2	69.4	4.0	71.8
89		2	C	66.4	66.4	68.8	58.5	67.1	0.7	69.5	62.2	67.8	1.4	70.2	62.2	67.8	1.4	70.2	63.0	68.0	1.6	70.4	68.3	70.4	4.0	72.8	69.2	71.0	4.6	73.4	68.3	70.4	4.0	72.8
89		3	C	66.4	66.4	68.8	58.5	67.1	0.7	69.5	62.2	67.8	1.4	70.2	63.0	68.0	1.6	70.4	63.0	68.0	1.6	70.4	70.2	71.7	5.3	74.1	71.1	72.4	6.0	74.8	71.1	72.4	6.0	74.8
90	211-207 South Oxford Street	1	A	58.3	58.3	60.7	56.6	60.5	2.3	62.9	49.8	58.9	0.6	61.3	55.0	59.9	1.7	62.3	55.0	59.9	1.7	62.3	55.0	59.9	1.7	62.3	64.1	65.1	6.8	67.5	65.1	65.9	7.6	68.3
90		2	A	58.4	58.4	60.8	56.0	60.4	2.0	62.8	52.0	59.3	0.9	61.7	55.2	60.1	1.7	62.5	56.0	60.4	2.0	62.8	56.0	60.4	2.0	62.8	65.1	65.9	7.5	68.3	66.1	66.8	8.4	69.2
90		3	A	59.4	59.4	61.8	57.0	61.4	2.0	63.8	54.8	60.7	1.3	63.1	57.0	61.4	2.0	63.8	57.8	61.7	2.3	64.1	58.6	62.0	2.6	64.4	66.1	66.9	7.5	69.3	67.1	67.8	8.4	70.2
90		1	C	61.4	61.4	63.8	48.5	61.6	0.2	64.0	59.3	63.5	2.1	65.9	60.3	63.9	2.5	66.3	60.3	63.9	2.5	66.3	65.1	66.6	5.2	69.0	63.1	65.4	4.0	67.8	59.3	63.5	2.1	65.9
90		2	C	62.4	62.4	64.8	49.5	62.6	0.2	65.0	60.3	64.5	2.1	66.9	61.3	64.9	2.5	67.3	60.3	64.5	2.1	66.9	67.1	68.3	5.9	70.7	64.1	66.4	4.0	68.8	61.3	64.9	2.5	67.3
90		3	C	62.4	62.4	64.8	51.0	62.7	0.3	65.1	61.3	64.9	2.5	67.3	61.3	64.9	2.5	67.3	61.3	64.9	2.5	67.3	68.1	69.1	6.7	71.5	66.1	67.6	5.2	70.0	62.3	65.3	2.9	67.7
91	205 South Oxford Street	1	A	58.3	58.3	60.7	50.1	58.9	0.6	61.3	48.1	58.7	0.4	61.1	52.2	59.2	1.0	61.6	53.0	59.4	1.1	61.8	53.0	59.4	1.1	61.8	63.1	64.3	6.0	66.7	64.1	65.1	6.8	67.5
91		2	A	58.3	58.3	60.7	52.5	59.3	1.0	61.7	50.0	58.9	0.6	61.3	53.2	59.5	1.2	61.9	54.0	59.7	1.4	62.1	54.0	59.7	1.4	62.1	63.1	64.3	6.1	66.7	65.1	65.9	7.6	68.3
91		1	B	60.4	60.4	62.8	46.6	60.6	0.2	63.0	58.3	62.5	2.1	64.9	59.2	62.9	2.5	65.3	59.2	62.9	2.5	65.3	64.1	65.6	5.2	68.0	62.1	64.3	3.9	66.7	58.3	62.5	2.1	64.9
91		2	B	60.4	60.4	62.8	47.6	60.6	0.2	63.0	59.3	62.9	2.5	65.3	59.3	62.9	2.5	65.3	59.3	62.9	2.5	65.3	65.1	66.3	5.9	68.7	63.1	65.0	4.6	67.4	59.3	62.9	2.5	65.3
91		1	C	58.3	58.3	60.7	38.5	58.3	0.0	60.7	46.1	58.5	0.3	60.9	45.1	58.5	0.2	60.9	46.1	58.5	0.3	60.9	50.0	58.9	0.6	61.3	50.0	58.9	0.6	61.3	49.0	58.8	0.5	61.2
91		2	C	58.3	58.3	60.7	38.8	58.3	0.0	60.7	47.1	58.6	0.3	61.0	46.1	58.5	0.3	60.9	46.1	58.5	0.3	60.9	51.0	59.0	0.8	61.4	52.0	59.2	0.9	61.6	51.0	59.0	0.8	61.4
92	424 Cumberland Street	1	A	63.4	63.4	65.8	53.3	63.8	0.4	66.2	56.0	64.1	0.7	66.5	56.5	64.2	0.8	66.6	56.5	64.2	0.8	66.6	65.3	67.4	4.0	69.8	67.2	68.7	5.3	71.1	67.2	68.7	5.3	71.1
92		2	A	64.4	64.4	66.8	55.3	64.9	0.5	67.3	58.0	65.3	0.9	67.7	58.0	65.3	0.9	67.7	58.0	65.3	0.9	67.7	66.3	68.5	4.1	70.9	69.2	70.4	6.0	72.8	69.2	70.4	6.0	72.8
92		3	A	64.4	64.4	66.8	57.5	65.2	0.8	67.6	59.5	65.6	1.2	68.0	60.1	65.8	1.4	68.2	60.8	66.0	1.6	68.4	68.3	69.8	5.4	72.2	71.1	72.0	7.6	74.4	72.1	72.8	8.4	75.2
92		1	B	67.4	67.4	69.8	56.6	67.7	0.3	70.1	52.1	67.5	0.1	69.9	56.6	67.7	0.3	70.1	57.5	67.8	0.4	70.2	58.4	67.9	0.5	70.3	65.1	69.4	2.0	71.8	66.1	69.8	2.4	72.2
92		2	B	68.4	68.4	70.8	57.6	68.7	0.3	71.1	52.5	68.5	0.1	70.9	57.6	68.7	0.3	71.1	57.6	68.7	0.3	71.1	59.4	68.9	0.5	71.3	66.1	70.4	2.0	72.8	66.1	70.4	2.0	72.8
92		3	B	68.4	68.4	70.8	58.0	68.8	0.4	71.2	54.5	68.6	0.2	71.0	58.8	68.9	0.5	71.3	59.6	68.9	0.5	71.3	62.3	69.4	1.0	71.8	69.1	71.8	3.4	74.2	70.1	72.3	3.9	74.7
92		1	C	65.4	65.4	67.8	58.8	66.3	0.9	68.7	57.5	66.1	0.7	68.5	60.2	66.5	1.1	68.9	61.0	66.7	1.3	69.1	65.3	68.4	3.0	70.8	69.1	70.7	5.3	73.1	70.1	71.4	6.0	73.8
92		2	C	66.4	66.4	68.8	59.5	67.2	0.8	69.6	59.0	67.1	0.7	69.5	61.5	67.6	1.2	70.0	62.2	67.8	1.4	70.2	66.4	69.4	3.0	71.8	70.2	71.7	5.3	74.1	71.1	72.4	6.0	74.8
92		3	C	66.4	66.4	68.8	60.0	67.3	0.9	69.7	59.5	67.2	0.8	69.6	62.5	67.9	1.5	70.3	63.2	68.1	1.7	70.5	68.3	70.5	4.1	72.9	72.1	73.2	6.8	75.6	73.1	73.9	7.5	76.3
93	422-414 Cumberland Street	1	A	68.4	68.4	70.8	47.5	68.4	0.0	70.8	48.0	68.4	0.0	70.8	55.4	68.6	0.2	71.0	55.4	68.6	0.2	71.0	54.5	68.6	0.2	71.0	62.1	69.3	0.9	71.7	64.1	69.8	1.4	72.2
93		2	A	68.4	68.4	70.8	49.0	68.4	0.0	70.8	49.0	68.4	0.0	70.8	55.5	68.6	0.2	71.0	56.4	68.7	0.3	71.1	55.5	68.6	0.2	71.0	63.1	69.5	1.1	71.9	64.1	69.8	1.4	72.2
93		3	A	67.4	67.4	69.8	51.1	67.5	0.1	69.9	51.8	67.5	0.1	69.9	57.4	67.8	0.4	70.2	57.4	67.8	0.4	70.2	58.3	67.9	0.5	70.3	65.1	69.4	2.0	71.8	66.1	69.8	2.4	72.2
93		1	C	58.3	58.3	60.7	49.5	58.8	0.5	61.2	56.8	60.6	2.3	63.0	58.5	61.4	3.1	63.8	58.5	61.4	3.1	63.8	62.2	63.7	5.4	66.1	64.1	65.1	6.9	67.5	65.1	65.9	7.6	68.3
93		2	C	58.4	58.4	60.8	50.4	59.0	0.6	61.4	57.0	60.8	2.4	63.2	58.6	61.5	3.1	63.9	58.6	61.5	3.1	63.9	63.2	64.5	6.1	66.9	65.1	66.0	7.6	68.4	66.1	66.8	8.4	69.2
93		3	C	60.4	60.4	62.8	51.8	61.0	0.6	63.4	58.8	62.7	2.3	65.1	59.6	63.0	2.6	65.4	59.6	63.0	2.6	65.4	65.2	66.4	6.0	68.8	67.1	67.9	7.5	70.3	67.1	67.9	7.5	70.3
94	412-408 Cumberland Street	1	A	67.4	67.4	69.8	44.5	67.4	0.0	69.8	45.5	67.4	0.0	69.8	46.8	67.4	0.0	69.8	48.2	67.5	0.1	69.9	49.0	67.5	0.1	69.9	61.1	68.3	0.9	70.7	62.0	68.5	1.1	70.9
94		2	A	67.4	67.4	69.8	46.5	67.4	0.0	69.8	46.5	67.4	0.0	69.8	47.8	67.4	0.0	69.8	49.2	67.5	0.1	69.9	49.2	67.5	0.1	69.9	61.1	68.3	0.9	70.7	62.1	68.5	1.1	70.9
94		1	C	58.3	58.3	60.7	47.5	58.6	0.3	61.0	51.8	59.2	0.9	61.6	52.5	59.3	1.0	61.7	52.5	59.3	1.0	61.7	54.8	59.9	1.6	62.3	62.1	63.6	5.3	66.0	63.1	64.3	6.1	66.7
94		2	C	58.3	58.3	60.7	47.6	58.6	0.4	61.0	54.8	59.9	1.6	62.3	54.0	59.7	1.4	62.1	54.8	59.9	1.6	62.3	57.4	60.9	2.6	63.3	63.1	64.3	6.1	66.7	63.1	64.3	6.1	66.7
94		1	D	59.4	59.4	61.8	38.6	59.4	0.0	61.8	41.3	59.5	0.1	61.9	43.2	59.5	0.1	61.9	45.1	59.6	0.2	62.0	47.1	59.6	0.2	62.0	50.0	59.9	0.5	62.3	50.0	59.9	0.5	62.3
94		2	D	60.4	60.4	62.8	39.5	60.4	0.0	62.8	41.8	60.5	0.1	62.9	44.4	60.5	0.1	62.9	45.3	60.5	0.1	62.9	48.2	60.7	0.3	63.1	51.1	60.9	0.5	63.3	50.1	60.8	0.4	63.2

Atlantic Yards Redevelopment SEIS Construction Noise

Phasing Plan 3 Noise Analysis Results

Receptor Sites	Address	Elevation (floor)	Façade	Existing Leq(1)	NB Leq(1)	NB L10	2032 - December Leq Const	2032 - December Leq Total	2032 - December Leq Change	2032 - December L10 Total	2033 - November Leq Const	2033 - November Leq Total	2033 - November Leq Change	2033 - November L10 Total	2034 - June Leq Const	2034 - June Leq Total	2034 - June Leq Change	2034 - June L10 Total	2035 - October Leq Const	2035 - October Leq Total	2035 - October Leq Change	2035 - October L10 Total
87	200-182 South Oxford Street	1	A	58.3	58.9	61.0	52.3	59.7	0.9	61.8	53.2	59.9	1.0	62.0	49.5	59.4	0.5	61.5	50.4	59.5	0.6	61.6
87		2	A	58.3	58.9	61.0	54.2	60.2	1.3	62.3	55.2	60.4	1.5	62.5	50.5	59.5	0.6	61.6	51.4	59.6	0.7	61.7
87		3	A	58.3	58.9	61.0	55.2	60.4	1.6	62.5	58.1	61.5	2.6	63.6	52.4	59.8	0.9	61.9	52.4	59.8	0.9	61.9
87		1	C	58.3	58.9	61.0	46.1	59.1	0.2	61.2	46.1	59.1	0.2	61.2	40.5	58.9	0.1	61.0	42.3	59.0	0.1	61.1
87		2	C	58.3	58.9	61.0	46.2	59.1	0.2	61.2	46.2	59.1	0.2	61.2	40.8	59.0	0.1	61.1	42.5	59.0	0.1	61.1
87		3	C	58.3	58.9	61.0	51.1	59.6	0.7	61.7	51.1	59.6	0.7	61.7	45.5	59.1	0.2	61.2	46.4	59.1	0.2	61.2
88	180-172 South Oxford Street	1	A	58.3	58.9	61.0	54.1	60.1	1.2	62.2	55.1	60.4	1.5	62.5	49.3	59.3	0.5	61.4	49.3	59.3	0.5	61.4
88		2	A	58.3	58.9	61.0	55.1	60.4	1.5	62.5	56.1	60.7	1.8	62.8	50.3	59.5	0.6	61.6	50.3	59.5	0.6	61.6
88		3	A	58.3	58.9	61.0	55.1	60.4	1.5	62.5	56.1	60.7	1.8	62.8	51.3	59.6	0.7	61.7	51.3	59.6	0.7	61.7
88		1	C	58.3	58.9	61.0	45.1	59.1	0.2	61.2	43.2	59.0	0.1	61.1	38.6	58.9	0.0	61.0	40.4	58.9	0.1	61.0
88		2	C	58.3	58.9	61.0	46.1	59.1	0.2	61.2	43.3	59.0	0.1	61.1	38.8	58.9	0.0	61.0	40.5	58.9	0.1	61.0
88		3	C	58.3	58.9	61.0	49.1	59.3	0.4	61.4	46.3	59.1	0.2	61.2	41.0	59.0	0.1	61.1	41.8	59.0	0.1	61.1
88		1	D	58.3	58.9	61.0	46.0	59.1	0.2	61.2	42.1	59.0	0.1	61.1	37.3	58.9	0.0	61.0	39.2	58.9	0.0	61.0
88		2	D	58.3	58.9	61.0	47.1	59.2	0.3	61.3	43.2	59.0	0.1	61.1	37.6	58.9	0.0	61.0	39.4	58.9	0.0	61.0
88		3	D	58.3	58.9	61.0	48.1	59.2	0.3	61.3	45.2	59.1	0.2	61.2	40.5	58.9	0.1	61.0	40.5	58.9	0.1	61.0
89	213 South Oxford Street	1	A	63.4	63.4	65.8	60.6	65.2	1.8	67.6	56.1	64.1	0.7	66.5	52.6	63.7	0.3	66.1	52.8	63.8	0.4	66.2
89		2	A	64.4	64.4	66.8	62.6	66.6	2.2	69.0	59.5	65.6	1.2	68.0	54.8	64.9	0.5	67.3	54.8	64.9	0.5	67.3
89		3	A	64.4	64.4	66.8	66.3	68.4	4.0	70.8	63.5	67.0	2.6	69.4	55.5	64.9	0.5	67.3	55.8	65.0	0.6	67.4
89		1	B	59.4	59.4	61.8	65.1	66.2	6.8	68.6	66.1	66.9	7.5	69.3	59.5	62.5	3.1	64.9	58.6	62.0	2.6	64.4
89		2	B	61.4	61.4	63.8	66.1	67.4	6.0	69.8	66.1	67.4	6.0	69.8	59.6	63.6	2.2	66.0	59.6	63.6	2.2	66.0
89		3	B	61.4	61.4	63.8	68.1	68.9	7.5	71.3	68.1	68.9	7.5	71.3	61.5	64.5	3.1	66.9	60.6	64.0	2.6	66.4
89		1	C	65.4	65.4	67.8	67.2	69.4	4.0	71.8	66.3	68.9	3.5	71.3	60.2	66.5	1.1	68.9	59.5	66.4	1.0	68.8
89		2	C	66.4	66.4	68.8	68.3	70.4	4.0	72.8	67.3	69.9	3.5	72.3	60.8	67.4	1.0	69.8	60.1	67.3	0.9	69.7
89		3	C	66.4	66.4	68.8	70.2	71.7	5.3	74.1	69.2	71.0	4.6	73.4	62.2	67.8	1.4	70.2	61.5	67.6	1.2	70.0
90	211-207 South Oxford Street	1	A	58.3	58.3	60.7	64.1	65.1	6.8	67.5	64.1	65.1	6.8	67.5	57.5	60.9	2.6	63.3	57.5	60.9	2.6	63.3
90		2	A	58.4	58.4	60.8	65.1	65.9	7.5	68.3	65.1	65.9	7.5	68.3	58.5	61.5	3.1	63.9	58.5	61.5	3.1	63.9
90		3	A	59.4	59.4	61.8	66.1	66.9	7.5	69.3	65.1	66.2	6.8	68.6	58.6	62.0	2.6	64.4	59.5	62.5	3.1	64.9
90		1	C	61.4	61.4	63.8	59.3	63.5	2.1	65.9	53.5	62.0	0.6	64.4	49.2	61.7	0.3	64.1	49.5	61.7	0.3	64.1
90		2	C	62.4	62.4	64.8	61.3	64.9	2.5	67.3	55.2	63.2	0.8	65.6	50.2	62.7	0.3	65.1	50.5	62.7	0.3	65.1
90		3	C	62.4	62.4	64.8	62.3	65.3	2.9	67.7	58.6	63.9	1.5	66.3	51.8	62.8	0.4	65.2	51.8	62.8	0.4	65.2
91	205 South Oxford Street	1	A	58.3	58.3	60.7	63.1	64.3	6.0	66.7	63.1	64.3	6.0	66.7	53.0	59.4	1.1	61.8	55.5	60.1	1.8	62.5
91		2	A	58.3	58.3	60.7	64.1	65.1	6.8	67.5	63.1	64.3	6.1	66.7	54.8	59.9	1.6	62.3	57.4	60.9	2.6	63.3
91		1	B	60.4	60.4	62.8	56.4	61.9	1.5	64.3	53.8	61.3	0.9	63.7	52.2	61.0	0.6	63.4	51.5	60.9	0.5	63.3
91		2	B	60.4	60.4	62.8	57.4	62.2	1.8	64.6	54.8	61.5	1.1	63.9	52.5	61.0	0.6	63.4	52.5	61.0	0.6	63.4
91		1	C	58.3	58.3	60.7	48.1	58.7	0.4	61.1	48.1	58.7	0.4	61.1	42.2	58.4	0.1	60.8	43.2	58.4	0.1	60.8
91		2	C	58.3	58.3	60.7	49.1	58.8	0.5	61.2	49.1	58.8	0.5	61.2	42.3	58.4	0.1	60.8	44.2	58.5	0.2	60.9
92	424 Cumberland Street	1	A	63.4	63.4	65.8	67.2	68.7	5.3	71.1	66.2	68.0	4.6	70.4	54.2	63.9	0.5	66.3	54.8	64.0	0.6	66.4
92		2	A	64.4	64.4	66.8	68.2	69.7	5.3	72.1	67.3	69.1	4.7	71.5	56.2	65.0	0.6	67.4	56.5	65.0	0.6	67.4
92		3	A	64.4	64.4	66.8	71.1	72.0	7.6	74.4	71.1	72.0	7.6	74.4	60.1	65.8	1.4	68.2	61.5	66.2	1.8	68.6
92		1	B	67.4	67.4	69.8	61.2	68.3	0.9	70.7	66.1	69.8	2.4	72.2	62.2	68.5	1.1	70.9	62.2	68.5	1.1	70.9
92		2	B	68.4	68.4	70.8	62.2	69.3	0.9	71.7	66.1	70.4	2.0	72.8	62.2	69.3	0.9	71.7	63.2	69.5	1.1	71.9
92		3	B	68.4	68.4	70.8	66.1	70.4	2.0	72.8	70.1	72.3	3.9	74.7	63.3	69.6	1.2	72.0	64.2	69.8	1.4	72.2
92		1	C	65.4	65.4	67.8	68.2	70.0	4.6	72.4	69.1	70.7	5.3	73.1	62.6	67.2	1.8	69.6	62.6	67.2	1.8	69.6
92		2	C	66.4	66.4	68.8	70.2	71.7	5.3	74.1	70.2	71.7	5.3	74.1	63.0	68.0	1.6	70.4	63.8	68.3	1.9	70.7
92		3	C	66.4	66.4	68.8	71.2	72.4	6.0	74.8	72.1	73.2	6.8	75.6	65.6	69.0	2.6	71.4	65.6	69.0	2.6	71.4
93	422-414 Cumberland Street	1	A	68.4	68.4	70.8	60.1	69.0	0.6	71.4	64.1	69.8	1.4	72.2	59.2	68.9	0.5	71.3	59.2	68.9	0.5	71.3
93		2	A	68.4	68.4	70.8	60.2	69.0	0.6	71.4	64.1	69.8	1.4	72.2	59.2	68.9	0.5	71.3	60.2	69.0	0.6	71.4
93		3	A	67.4	67.4	69.8	62.1	68.5	1.1	70.9	65.1	69.4	2.0	71.8	60.2	68.2	0.8	70.6	61.2	68.3	0.9	70.7
93		1	C	58.3	58.3	60.7	64.1	65.1	6.9	67.5	62.2	63.7	5.4	66.1	50.5	58.9	0.7	61.3	51.1	59.0	0.8	61.4
93		2	C	58.4	58.4	60.8	65.1	66.0	7.6	68.4	62.3	63.8	5.4	66.2	51.5	59.2	0.8	61.6	51.8	59.3	0.9	61.7
93		3	C	60.4	60.4	62.8	66.1	67.2	6.8	69.6	64.2	65.7	5.3	68.1	53.5	61.2	0.8	63.6	54.0	61.3	0.9	63.7
94	412-408 Cumberland Street	1	A	67.4	67.4	69.8	59.1	68.0	0.6	70.4	62.0	68.5	1.1	70.9	56.2	67.7	0.3	70.1	58.1	67.9	0.5	70.3
94		2	A	67.4	67.4	69.8	59.1	68.0	0.6	70.4	62.1	68.5	1.1	70.9	57.2	67.8	0.4	70.2	58.1	67.9	0.5	70.3
94		1	C	58.3	58.3	60.7	62.1	63.6	5.3	66.0	60.2	62.4	4.1	64.8	48.8	58.7	0.5	61.1	49.1	58.8	0.5	61.2
94		2	C	58.3	58.3	60.7	62.1	63.6	5.3	66.0	60.2	62.4	4.1	64.8	48.8	58.7	0.5	61.1	49.1	58.8	0.5	61.2
94		1	D	59.4	59.4	61.8	48.1	59.7	0.3	62.1	48.1	59.7	0.3	62.1	43.2	59.5	0.1	61.9	45.1	59.6	0.2	62.0
94		2	D	60.4	60.4	62.8	48.2	60.7	0.3	63.1	49.1	60.7	0.3	63.1	44.4	60.5	0.1	62.9	45.3	60.5	0.1	62.9

Atlantic Yards Redevelopment SEIS Construction Noise

Phasing Plan 3 Noise Analysis Results

Receptor Sites	Address	Elevation (floor)	Façade	Existing Leq(1)	NB Leq(1)	NB L10	2018 - June Leq Const	2018 - June Leq Total	2018 - June Leq Change	2018 - June L10 Total	2019 - January Leq Const	2019 - January Leq Total	2019 - January Leq Change	2019 - January L10 Total	2020 - February Leq Const	2020 - February Leq Total	2020 - February Leq Change	2020 - February L10 Total	2021 - March Leq Const	2021 - March Leq Total	2021 - March Leq Change	2021 - March L10 Total	2025 - July Leq Const	2025 - July Leq Total	2025 - July Leq Change	2025 - July L10 Total	2026 - June Leq Const	2026 - June Leq Total	2026 - June Leq Change	2026 - June L10 Total	2026 - November Leq Const	2026 - November Leq Total	2026 - November Leq Change	2026 - November L10 Total
95	425 Cumberland Street	1	A	58.3	58.3	60.7	59.2	61.8	3.5	64.2	59.2	61.8	3.5	64.2	57.3	60.8	2.5	63.2	57.3	60.8	2.5	63.2	57.3	60.8	2.5	63.2	56.3	60.4	2.1	62.8	57.3	60.8	2.5	63.2
95		2	A	58.3	58.3	60.7	60.2	62.3	4.1	64.7	60.2	62.3	4.1	64.7	57.3	60.8	2.6	63.2	57.3	60.8	2.6	63.2	57.3	60.8	2.6	63.2	56.4	60.5	2.2	62.9	57.3	60.8	2.6	63.2
95		3	A	58.3	58.3	60.7	61.2	63.0	4.7	65.4	61.2	63.0	4.7	65.4	57.4	60.9	2.6	63.3	57.4	60.9	2.6	63.3	57.4	60.9	2.6	63.3	56.5	60.5	2.2	62.9	57.4	60.9	2.6	63.3
95		4	A	58.4	58.4	60.8	62.2	63.7	5.3	66.1	62.2	63.7	5.3	66.1	58.4	61.4	3.0	63.8	58.4	61.4	3.0	63.8	58.4	61.4	3.0	63.8	56.6	60.6	2.2	63.0	57.5	61.0	2.6	63.4
95		5	A	59.4	59.4	61.8	62.2	64.0	4.6	66.4	62.2	64.0	4.6	66.4	58.4	61.9	2.5	64.3	58.4	61.9	2.5	64.3	59.3	62.4	3.0	64.8	56.6	61.2	1.8	63.6	57.5	61.6	2.2	64.0
95		6	A	59.4	59.4	61.8	63.2	64.7	5.3	67.1	63.2	64.7	5.3	67.1	58.5	62.0	2.6	64.4	59.4	62.4	3.0	64.8	60.3	62.9	3.5	65.3	57.6	61.6	2.2	64.0	58.5	62.0	2.6	64.4
95		7	A	59.4	59.4	61.8	63.2	64.7	5.3	67.1	63.2	64.7	5.3	67.1	59.4	62.4	3.0	64.8	60.3	62.9	3.5	65.3	60.3	62.9	3.5	65.3	58.5	62.0	2.6	64.4	59.4	62.4	3.0	64.8
95		1	B	67.4	67.4	69.8	62.0	68.5	1.1	70.9	62.0	68.5	1.1	70.9	59.8	68.1	0.7	70.5	59.8	68.1	0.7	70.5	59.1	68.0	0.6	70.4	58.5	67.9	0.5	70.3	59.1	68.0	0.6	70.4
95		2	B	67.4	67.4	69.8	62.5	68.6	1.2	71.0	62.5	68.6	1.2	71.0	60.5	68.2	0.8	70.6	60.5	68.2	0.8	70.6	60.5	68.2	0.8	70.6	60.0	68.1	0.7	70.5	60.5	68.2	0.8	70.6
95		3	B	67.4	67.4	69.8	62.5	68.6	1.2	71.0	62.5	68.6	1.2	71.0	60.5	68.2	0.8	70.6	60.5	68.2	0.8	70.6	60.5	68.2	0.8	70.6	60.0	68.1	0.7	70.5	60.5	68.2	0.8	70.6
95		4	B	67.4	67.4	69.8	63.2	68.8	1.4	71.2	63.2	68.8	1.4	71.2	61.1	68.3	0.9	70.7	61.1	68.3	0.9	70.7	61.1	68.3	0.9	70.7	60.0	68.1	0.7	70.5	60.5	68.2	0.8	70.6
95		5	B	66.4	66.4	68.8	64.0	68.4	2.0	70.8	64.0	68.4	2.0	70.8	61.1	67.5	1.1	69.9	61.8	67.7	1.3	70.1	61.8	67.7	1.3	70.1	61.1	67.5	1.1	69.9	61.1	67.5	1.1	69.9
95		6	B	66.4	66.4	68.8	64.8	68.7	2.3	71.1	64.8	68.7	2.3	71.1	61.8	67.7	1.3	70.1	62.5	67.9	1.5	70.3	61.8	67.7	1.3	70.1	60.5	67.4	1.0	69.8	61.1	67.5	1.1	69.9
95		7	B	66.4	66.4	68.8	64.8	68.7	2.3	71.1	64.8	68.7	2.3	71.1	62.5	67.9	1.5	70.3	62.5	67.9	1.5	70.3	61.8	67.7	1.3	70.1	60.5	67.4	1.0	69.8	61.8	67.7	1.3	70.1
95		1	C	65.4	65.4	67.8	50.6	65.5	0.1	67.9	50.6	65.5	0.1	67.9	50.5	65.5	0.1	67.9	50.4	65.5	0.1	67.9	50.6	65.5	0.1	67.9	50.4	65.5	0.1	67.9	50.4	65.5	0.1	67.9
95		2	C	65.4	65.4	67.8	52.2	65.6	0.2	68.0	52.2	65.6	0.2	68.0	51.5	65.6	0.2	68.0	51.4	65.6	0.2	68.0	51.5	65.6	0.2	68.0	51.3	65.6	0.2	68.0	51.3	65.6	0.2	68.0
95		3	C	65.4	65.4	67.8	53.0	65.6	0.2	68.0	53.0	65.6	0.2	68.0	52.5	65.6	0.2	68.0	52.4	65.6	0.2	68.0	52.4	65.6	0.2	68.0	52.3	65.6	0.2	68.0	52.3	65.6	0.2	68.0
95		4	C	65.4	65.4	67.8	54.2	65.7	0.3	68.1	54.2	65.7	0.3	68.1	53.5	65.7	0.3	68.1	53.4	65.7	0.3	68.1	53.4	65.7	0.3	68.1	53.3	65.7	0.3	68.1	53.3	65.7	0.3	68.1
95		5	C	65.4	65.4	67.8	54.2	65.7	0.3	68.1	54.2	65.7	0.3	68.1	53.5	65.7	0.3	68.1	53.5	65.7	0.3	68.1	53.4	65.7	0.3	68.1	53.3	65.7	0.3	68.1	53.3	65.7	0.3	68.1
95		6	C	65.4	65.4	67.8	55.5	65.8	0.4	68.2	55.5	65.8	0.4	68.2	54.5	65.7	0.3	68.1	54.4	65.7	0.3	68.1	54.3	65.7	0.3	68.1	54.3	65.7	0.3	68.1	54.3	65.7	0.3	68.1
95		7	C	65.4	65.4	67.8	56.1	65.9	0.5	68.3	56.1	65.9	0.5	68.3	55.2	65.8	0.4	68.2	55.2	65.8	0.4	68.2	55.2	65.8	0.4	68.2	55.5	65.8	0.4	68.2	55.8	65.8	0.4	68.2
95		1	D	58.3	58.3	60.7	43.2	58.4	0.1	60.8	43.2	58.4	0.1	60.8	41.3	58.4	0.1	60.8	41.3	58.4	0.1	60.8	42.3	58.4	0.1	60.8	41.3	58.4	0.1	60.8	41.3	58.4	0.1	60.8
95		2	D	58.4	58.4	60.8	43.3	58.5	0.1	60.9	43.3	58.5	0.1	60.9	40.5	58.5	0.1	60.9	40.5	58.5	0.1	60.9	42.3	58.5	0.1	60.9	39.6	58.5	0.1	60.9	40.5	58.5	0.1	60.9
95		3	D	58.4	58.4	60.8	43.3	58.5	0.1	60.9	43.3	58.5	0.1	60.9	40.6	58.5	0.1	60.9	40.6	58.5	0.1	60.9	41.5	58.5	0.1	60.9	39.8	58.5	0.1	60.9	40.6	58.5	0.1	60.9
95		4	D	58.4	58.4	60.8	43.6	58.5	0.1	60.9	43.6	58.5	0.1	60.9	41.2	58.5	0.1	60.9	41.2	58.5	0.1	60.9	42.0	58.5	0.1	60.9	41.2	58.5	0.1	60.9	41.2	58.5	0.1	60.9
95		5	D	58.4	58.4	60.8	44.3	58.6	0.2	61.0	44.3	58.6	0.2	61.0	41.5	58.5	0.1	60.9	41.5	58.5	0.1	60.9	42.4	58.5	0.1	60.9	40.6	58.5	0.1	60.9	41.5	58.5	0.1	60.9
95		6	D	59.4	59.4	61.8	44.3	59.5	0.1	61.9	44.3	59.5	0.1	61.9	41.5	59.5	0.1	61.9	41.5	59.5	0.1	61.9	42.4	59.5	0.1	61.9	40.6	59.5	0.1	61.9	41.5	59.5	0.1	61.9
95		7	D	59.4	59.4	61.8	50.4	59.9	0.5	62.3	50.4	59.9	0.5	62.3	48.6	59.7	0.3	62.1	48.6	59.7	0.3	62.1	49.5	59.8	0.4	62.2	49.5	59.8	0.4	62.2	50.4	59.9	0.5	62.3
96	403-397 Cumberland Street	1	A	64.4	64.4	66.8	47.0	64.5	0.1	66.9	47.0	64.5	0.1	66.9	45.5	64.5	0.1	66.9	45.2	64.5	0.1	66.9	45.2	64.5	0.1	66.9	45.0	64.4	0.0	66.8	45.0	64.4	0.0	66.8
96		2	A	64.4	64.4	66.8	48.0	64.5	0.1	66.9	48.0	64.5	0.1	66.9	46.5	64.5	0.1	66.9	46.2	64.5	0.1	66.9	46.2	64.5	0.1	66.9	45.8	64.5	0.1	66.9	46.0	64.5	0.1	66.9
96		3	A	64.4	64.4	66.8	48.5	64.5	0.1	66.9	48.5	64.5	0.1	66.9	47.2	64.5	0.1	66.9	47.2	64.5	0.1	66.9	47.0	64.5	0.1	66.9	46.6	64.5	0.1	66.9	46.8	64.5	0.1	66.9
96		3	B	58.3	58.3	60.7	54.2	59.7	1.4	62.1	54.2	59.7	1.4	62.1	49.5	58.8	0.5	61.2	47.8	58.7	0.4	61.1	52.3	59.3	1.0	61.7	49.5	58.8	0.5	61.2	49.5	58.8	0.5	61.2
96		1	C	58.3	58.3	60.7	50.2	58.9	0.6	61.3	50.2	58.9	0.6	61.3	43.8	58.4	0.2	60.8	44.6	58.5	0.2	60.9	54.1	59.7	1.4	62.1	48.3	58.7	0.4	61.1	48.3	58.7	0.4	61.1
96		2	C	58.3	58.3	60.7	52.2	59.2	1.0	61.6	52.2	59.2	1.0	61.6	47.5	58.6	0.3	61.0	45.8	58.5	0.2	60.9	55.1	60.0	1.7	62.4	49.3	58.8	0.5	61.2	49.3	58.8	0.5	61.2
96		3	C	58.3	58.3	60.7	52.2	59.2	1.0	61.6	52.2	59.2	1.0	61.6	46.8	58.6	0.3	61.0	45.2	58.5	0.2	60.9	54.1	59.7	1.4	62.1	50.3	58.9	0.6	61.3	51.3	59.1	0.8	61.5
96		1	D	58.4	58.4	60.8	43.2	58.5	0.1	60.9	43.2	58.5	0.1	60.9	40.3	58.5	0.1	60.9	40.3	58.5	0.1	60.9	42.2	58.5	0.1	60.9	40.3	58.5	0.1	60.9	40.3	58.5	0.1	60.9
96		2	D	59.4	59.4	61.8	44.3	59.5	0.1	61.9	44.3	59.5	0.1	61.9	41.5	59.5	0.1	61.9	40.6	59.5	0.1	61.9	43.3	59.5	0.1	61.9	40.6	59.5	0.1	61.9	40.6	59.5	0.1	61.9
96		3	D	59.4	59.4	61.8	44.5	59.5	0.1	61.9	44.5	59.5	0.1	61.9	41.2	59.5	0.1	61.9	41.2	59.5	0.1	61.9	43.6	59.5	0.1	61.9	41.2	59.5	0.1	61.9	41.2	59.5	0.1	61.9
97	395-381 Cumberland Street	1	B	61.4	61.4	63.8	44.5	61.5	0.1	63.9	44.5	61.5	0.1	63.9	43.5	61.5	0.1	63.9	43.1	61.5	0.1	63.9	44.0	61.5	0.1	63.9	44.0	61.5	0.1	63.9	44.0	61.5	0.1	63.9
97		2	B	62.4	62.4	64.8	45.5	62.5	0.1	64.9	45.5	62.5	0.1	64.9	44.5	62.5	0.1	64.9	43.8	62.5	0.1	64.9	44.5	62.5	0.1	64.9	44.5	62.5	0.1	64.9	44.5	62.5	0.1	64.9
97		3	B	63.4	63.4	65.8	49.2	63.6	0.2	66.0	49.2	63.6	0.2	66.0	49.2	63.6	0.2	66.0	47.8	63.5	0.1	65.9	52.5	63.7	0.3	66.1	50.8	63.6	0.2	66.0	51.6	63.7	0.3	66.1
97		1	C	58.3	58.3	60.7	57.1	60.7	2.4	63.1	57.1	60.7	2.4	63.1	54.1	59.7	1.4	62.1	55.1	60.0	1.7	62.4	55.1	60.0	1.7	62.4	51.2	59.1	0.8	61.5	51.2	59.1	0.8	61.5
97		2	C	58.3	58.3	60.7	58.1	61.2	2.9	63.6	58.1	61.2	2.9	63.6	54.1	59.7	1.4	62.1	55.1	60.0	1.7	62.4	56.1	60.3	2.0	62.7	52.2	59.2	1.0	61.6	53.2	59.5	1.2	61.9
97		3	C	58.3	58.3	60.7	58.1	61.2	2.9	63.6	58.1	61.2	2.9	63.6	54.3	59.7	1.4	62.1	55.2	60.0	1.7	62.4	57.1	60.8	2.5	63.2	54.3	59.7	1.4	62.1	55.2	60.0	1.7	62.4
98	379-373 Cumberland Street	1	A	58.3	58.9	61.0	56.0	60.7	1.8	62.8	56.0	60.7	1.8	62.8	52.1	59.7	0.8	61.8	53.1	59.9	1.0	62.0	54.1	60.1	1.2	62.2	49.2	59.3	0.4	61.4	50.2	59.4	0.5	61.5
98		2	A	58.3	58.9	61.0	57.0	61.1	2.2	63.2	57.0	61.1	2.2	63.2	52.1	59.7	0.8	61.8	54.1	60.1	1.2	62.2	55.1	60.4	1.5	62.5	51.2	59.6	0.7	61.7	52.1	59.7	0.8	61.8
98		3	A	58.3	58.9	61.0	57.1	61.1	2.2	63.2	57.1	61.1	2.2	63.2	53.1	59.9	1.0	62.0	54.1	60.1	1.2	62.2	54.1	60.1	1.2	62.2	53.1	59.9	1.0	62.0	53.1	59.9	1.0	62.0
98		1	C	58.3	58.9	61.0	43.8	59.0	0.1	61.1	43.8	59.0	0.1	61.1	41.5	59.0	0.1	61.1	41.1	59.0	0.1	61.1	41.1	59.0	0.1	61.1	41.5	59.0	0.1	61.1	41.5	59.0	0.1	61.1
98		2	C	58.3	58.9	61.0	44.1	59.0	0.1	61.1	44.1	59.0	0.1	61.1	42.1	59.0	0.1	61.1	41.8	59.0	0.1	61.1	41.5	59.0	0.1	61.1	42.1	59.0	0.1	61.1	42.5	59.0	0.1	61.1
98		3	C	58.3	58.9	61.0	48.0	59.2	0.3	61.3	48.0	59.2	0.3	61.3	46.5	59.1	0.2	61.2	45.8	59.1	0.2	61.2	46.5	59.1	0.2	61.2	47.2	59.2	0.3	61.3	47.2	59.2	0.3	61.3
98		1	D	58.3	58.9	61.0	43.1	59.0	0.1	61.1	43.1	59.0	0.1	61.1	39.3	58.9	0.0	61.0	39.3	58.9	0.0	61.0	38.3	58.9	0.0	61.0	39.3	58.9	0.0	61.0	40.2	58.9	0.1	61.0
98		2	D	58.3	58.9	61.0	45.1	59.1	0.2	61.2	45.1	59.1	0.2	61.2	41.3	59.0	0.1	61.1	40.3	58.9	0.1	61.0	42.2	59.0	0.1	61.1	42.2	59.0	0.1	61.1	43.2	59.0	0.1	61.1
98		3	D	58.3	58.9	61.0	52.1	59.7	0.8	61.8	52.1	59.7	0.8	61.8	48.3	59.2	0.4	61.3	47.3	59.2	0.3	61.3	51.1	59.6	0.7	61.7	49.2	59.3	0.4	61.4	49.2	59.3	0.4	61.4
99	478-472 Carlton Avenue	1	A	58.3	58.3	60.7	59.2	61.8	3.5	64.2	59.2	61.8	3.5	64.2	53.0	59.4	1.1	61.8	52.2	59.2	1.0	61.6	54.6	59.8	1.6	62.2	49.5	58.8	0.5	61.2	49.0	58.8	0.5	61.2
99		2	A	58.4	58.4	60.8	62.1	63.7	5.3	66.1	62.1	63.7	5.3	66.1	54.0	59.7	1.3	62.1	53.2	59.5	1.1	61.9	56.5	60.6	2.2	63.0	50.5	59.1	0.7	61.5	50.0	59.0	0.6	61.4
99		1	B	62.4	62.4	64.8	60.1	64.4	2.0	66.8	60.1	64.4	2.0	66.8	57.3	63.6	1.2	66.0	59.2	64.1	1.7	66.5	58.2	63.8	1.4	66.2	57.3	63.6	1.2	66.0	58.2	63.8	1.4	66.2
99		2	B	63.4	63.4	65.8	62.1	65.8	2.4	68.2	62.1	65.8	2.4	68.2	57.3	64.4	1.0	66.8	59.2	64.8	1.4	67.2	58.3	64.6	1.2	67.0	57.3	64.4	1.0	66.8	58.3	64.6	1.2	67.0
99		1	C	62.4	62.4	64.8	61.3	64.9	2.5	67.3	61.3	64.9	2.5	67.3	58.5	63.9	1.5	66.3	59.4	64.2	1.8	66.6	58.5	63.9	1.5	66.3	57.6	63.7	1.3	66.1	58.5	63.9	1.5	66.3
99		2	C	62.4	62.4	64.8	62.3	65.3	2.9	67.7	62.3	65.3	2.9	67.7	59.5	64.2	1.8	66.6	59.5	64.2	1.8	66.6	58.6	63.9	1.5	66.3	57.8	63.7	1.3	66.1	58.6	63.9	1.5	66.3
99		1	D	60.4	60.4	62.8	61.3	63.9	3.5	66.3	61.3	63.9	3.5	66.3	58.5	62.6	2.2	65.0	59.4	62.9	2.5	65.3	58.5	62.6	2.2	65.0	57.6	62.2	1.8	64.6	58.5	62.6	2.2	65.0
99		2	D	62.4	62.4	64.8	61.3	64.9	2.5	67.3	61.3	64.9	2.5	67.3	59.5	64.2	1.8	66.6	59.5	64.2	1.8	66.6	58.6	63.9	1.5	66.3	57.8	63.7	1.3	66.1	58.6	63.9	1.5	66.3
100	470-458 Carlton Avenue	1	A	58.7	58.9	61.0	58.1	61.5	2.6	63.6	58.1	61.5	2.6	63.6	55.2	60.4	1.5	62.5	57.1	61.1	2.2	63.2	55.2	60.4	1.5	62.5	53.3	59.9	1.0	62.0	54.2	60.2	1.3	62.3
100		2	A	59.7	59.9	61.0	60.1	63.0	3.1	64.1	60.1	63.0	3.1	64.1	55.2	61.2	1.3	62.2	57.1	61.7	1.8	62.8	56.1	61.4	1.5	62.5	54.2	60.9	1.0	62.0	54.2	60.9	1.0	62.0
100		3	A	59.7	59.9	61.0	61.1	63.5	3.6	64.6	61.1	63.5	3.6	64.6	56.2	61.4	1.5	62.5	57.2	61.8	1.9	62.8	57.2	61.8	1.9	62.8	55.3	61.2	1.3	62.3	56.2	61.4	1.5	62.5
100		1	C	58.3	58.5	61.0	55.2	60.2	1.7	62.7	55.2	60.2	1.7	62.7	52.4	59.4	1.0	61.9	50.6	59.1	0.7	61.6	54.3	59.9	1.4	62.4	53.3	59.6	1.2	62.1	54.3	59.9	1.4	62.4
100		2	C	58.3	58.5	61.0	57.1	60.9	2.4	63.4	57.1	60.9	2.4	63.4	52.4	59.4	1.0	61.9	50.6	59.1	0.7	61.6	54.3	59.9	1.4	62.4	53.3	59.6	1.2	62.1	54.3	59.9	1.4	62.4
100		3	C	58.3	58.5	61.0	59.1	61.8	3.3	64.3	59.1	61.8	3.3	64.3	54.4	59.9	1.4	62.4	53.5	59.7	1.2	62.2	56.3	60.5	2.0	63.0	55.3	60.2	1.7	62.7	55.3	60.2	1.7	62.7
101	456-440 Carlton Avenue	1	A	58.3	58.5	61.0	57.1	60.8	2.4	63.3	57.1	60.8	2.4	63.3	54.1	59.8	1.4	62.3	56.1	60.5	2.0	63.0	55.1	60.1	1.6	62.6	52.2	59.4	0.9	61.9	52.2	59.4	0.9	61.9
101		2	A	58.7	58.9	61.0	58.0	61.5	2.6	63.6	58.0	61.5	2.6	63.6	54.1	60.1	1.2	62.2	56.1	60.7	1.8	62.8	56.1	60.7	1.8	62.8	53.1	59.9	1.0	62.0	54.1	60.1	1.2	62.2
101		3	A	58.7	58.9	61.0	59.1	62.0	3.1	64.1	59.1	62.0	3.1	64.1	55.1	60.4	1.5	62.5	56.1	60.7	1.8	62.8	56.1	60.7	1.8	62.8	54.2	60.2	1.3	62.2	55.1	60.4	1.5	62.5
101		1	C	58.3	58.5	61.0	55.1	60.1	1.6	62.6	55.1	60.1	1.6	62.6	53.2	59.6	1.1	62.1	51.3	59.2	0.8	61.7	53.2	59.6	1.1	62.1	51.3	59.2	0.8	61.7	51.3	59.2	0.8	61.7
101		2	C	58.3	58.5	61.0	57.1	60.9	2.4	63.4	57.1	60.9	2.4	63.4	54.2	59.9	1.4	62.4	51.3	59.3	0.8	61.8	54.2	59.9	1.4	62.4	52.3	59.4	0.9	61.9	52.3	59.4	0.9	61.9
101		3	C	58.3	58.5	61.0	60.1	62.4	3.9	64.9	60.1	62.4	3.9	64.9	56.1	60.5	2.0	63.0	55.2	60.1	1.7	62.6	57.1	60.9	2.4	63.4	55.2	60.1	1.7	62.6	55.2	60.1	1.7	62.6

Atlantic Yards Redevelopment SEIS Construction Noise

Phasing Plan 3 Noise Analysis Results

Receptor Sites	Address	Elevation (floor)	Façade	Existing Leq(1)	NB Leq(1)	NB L10	Construction Duration																													
							2027 - August				2028 - October				2029 - March				2029 - June				2030 - September				2031 - December				2032 - July			
							Leq			L10	Leq			L10	Leq			L10	Leq			L10	Leq			L10	Leq			L10	Leq			L10
							Const	Total	Change	Total	Const	Total	Change	Total	Const	Total	Change	Total	Const	Total	Change	Total	Const	Total	Change	Total	Const	Total	Change	Total	Const	Total	Change	Total
95		1	A	58.3	58.3	60.7	59.2	61.8	3.5	64.2	54.5	59.8	1.5	62.2	60.1	62.3	4.0	64.7	61.1	62.9	4.6	65.3	60.1	62.3	4.0	64.7	60.1	62.3	4.0	64.7	60.1	62.3	4.0	64.7
95		2	A	58.3	58.3	60.7	59.2	61.8	3.5	64.2	54.6	59.8	1.6	62.2	61.1	63.0	4.7	65.4	62.1	63.6	5.3	66.0	60.2	62.3	4.1	64.7	62.1	63.6	5.3	66.0	62.1	63.6	5.3	66.0
95		3	A	58.3	58.3	60.7	59.3	61.8	3.5	64.2	55.6	60.2	1.9	62.6	61.2	63.0	4.7	65.4	62.1	63.6	5.3	66.0	61.2	63.0	4.7	65.4	63.1	64.3	6.1	66.7	63.1	64.3	6.1	66.7
95		4	A	58.4	58.4	60.8	59.3	61.9	3.5	64.3	55.0	60.0	1.6	62.4	62.2	63.7	5.3	66.1	63.1	64.4	6.0	66.8	61.2	63.0	4.6	65.4	64.1	65.1	6.7	67.5	64.1	65.1	6.7	67.5
95		5	A	59.4	59.4	61.8	60.3	62.9	3.5	65.3	55.8	61.0	1.6	63.4	63.1	64.7	5.3	67.1	64.1	65.4	6.0	67.8	63.1	64.7	5.3	67.1	64.1	65.4	6.0	67.8	64.1	65.4	6.0	67.8
95		6	A	59.4	59.4	61.8	60.3	62.9	3.5	65.3	56.0	61.0	1.6	63.4	63.2	64.7	5.3	67.1	64.1	65.4	6.0	67.8	63.2	64.7	5.3	67.1	65.1	66.1	6.7	68.5	65.1	66.1	6.7	68.5
95		7	A	59.4	59.4	61.8	61.3	63.4	4.0	65.8	56.8	61.3	1.9	63.7	64.1	65.4	6.0	67.8	65.1	66.1	6.7	68.5	64.1	65.4	6.0	67.8	65.1	66.1	6.7	68.5	66.1	66.9	7.5	69.3
95		1	B	67.4	67.4	69.8	59.1	68.0	0.6	70.4	57.5	67.8	0.4	70.2	62.0	68.5	1.1	70.9	62.8	68.7	1.3	71.1	64.5	69.2	1.8	71.6	69.2	71.4	4.0	73.8	70.1	72.0	4.6	74.4
95		2	B	67.4	67.4	69.8	60.5	68.2	0.8	70.6	59.1	68.0	0.6	70.4	63.2	68.8	1.4	71.2	64.0	69.0	1.6	71.4	64.8	69.3	1.9	71.7	70.2	72.0	4.6	74.4	71.2	72.7	5.3	75.1
95		3	B	67.4	67.4	69.8	60.5	68.2	0.8	70.6	59.1	68.0	0.6	70.4	64.0	69.0	1.6	71.4	64.8	69.3	1.9	71.7	65.6	69.6	2.2	72.0	73.1	74.1	6.7	76.5	74.1	74.9	7.5	77.3
95		4	B	67.4	67.4	69.8	60.5	68.2	0.8	70.6	59.5	68.1	0.7	70.5	64.8	69.3	1.9	71.7	65.6	69.6	2.2	72.0	65.6	69.6	2.2	72.0	73.1	74.1	6.7	76.5	75.1	75.8	8.4	78.2
95		5	B	66.4	66.4	68.8	61.1	67.5	1.1	69.9	60.0	67.3	0.9	69.7	65.6	69.0	2.6	71.4	66.5	69.5	3.1	71.9	66.5	69.5	3.1	71.9	74.1	74.8	8.4	77.2	75.1	75.6	9.2	78.0
95		6	B	66.4	66.4	68.8	61.1	67.5	1.1	69.9	60.0	67.3	0.9	69.7	65.6	69.0	2.6	71.4	66.5	69.5	3.1	71.9	68.3	70.5	4.1	72.9	75.1	75.6	9.2	78.0	76.1	76.5	10.1	78.9
95	425 Cumberland Street	7	B	66.4	66.4	68.8	61.8	67.7	1.3	70.1	60.5	67.4	1.0	69.8	66.5	69.5	3.1	71.9	66.5	69.5	3.1	71.9	69.3	71.1	4.7	73.5	75.1	75.6	9.2	78.0	76.1	76.5	10.1	78.9
95		1	C	65.4	65.4	67.8	50.4	65.5	0.1	67.9	52.5	65.6	0.2	68.0	53.0	65.6	0.2	68.0	54.1	65.7	0.3	68.1	60.4	66.6	1.2	69.0	65.1	68.3	2.9	70.7	67.1	69.3	3.9	71.7
95		2	C	65.4	65.4	67.8	51.4	65.6	0.2	68.0	53.5	65.7	0.3	68.1	54.5	65.7	0.3	68.1	55.1	65.8	0.4	68.2	61.4	66.9	1.5	69.3	67.1	69.3	3.9	71.7	68.1	70.0	4.6	72.4
95		3	C	65.4	65.4	67.8	52.4	65.6	0.2	68.0	55.5	65.8	0.4	68.2	56.1	65.9	0.5	68.3	56.1	65.9	0.5	68.3	63.3	67.5	2.1	69.9	68.1	70.0	4.6	72.4	70.1	71.3	5.9	73.7
95		4	C	65.4	65.4	67.8	53.3	65.7	0.3	68.1	56.5	65.9	0.5	68.3	57.1	66.0	0.6	68.4	57.8	66.1	0.7	68.5	65.3	68.3	2.9	70.7	69.1	70.6	5.2	73.0	71.1	72.1	6.7	74.5
95		5	C	65.4	65.4	67.8	53.3	65.7	0.3	68.1	56.5	65.9	0.5	68.3	57.1	66.0	0.6	68.4	57.8	66.1	0.7	68.5	66.2	68.8	3.4	71.2	70.1	71.4	6.0	73.8	72.1	72.9	7.5	75.3
95		6	C	65.4	65.4	67.8	54.3	65.7	0.3	68.1	57.5	66.1	0.7	68.5	58.1	66.1	0.7	68.5	58.1	66.1	0.7	68.5	67.2	69.4	4.0	71.8	70.1	71.4	6.0	73.8	72.1	72.9	7.5	75.3
95		7	C	65.4	65.4	67.8	55.5	65.8	0.4	68.2	58.8	66.3	0.9	68.7	60.2	66.5	1.1	68.9	60.2	66.5	1.1	68.9	67.2	69.4	4.0	71.8	71.1	72.1	6.7	74.5	72.1	72.9	7.5	75.3
95		1	D	58.3	58.3	60.7	41.3	58.4	0.1	60.8	42.3	58.4	0.1	60.8	45.1	58.5	0.2	60.9	47.1	58.6	0.3	61.0	47.1	58.6	0.3	61.0	53.0	59.4	1.1	61.8	51.0	59.0	0.7	61.4
95		2	D	58.4	58.4	60.8	40.5	58.5	0.1	60.9	43.3	58.5	0.1	60.9	45.2	58.6	0.2	61.0	48.1	58.8	0.4	61.2	47.1	58.7	0.3	61.1	53.0	59.5	1.1	61.9	51.0	59.1	0.7	61.5
95		3	D	58.4	58.4	60.8	41.5	58.5	0.1	60.9	44.3	58.6	0.2	61.0	47.1	58.7	0.3	61.1	49.1	58.9	0.5	61.3	48.1	58.8	0.4	61.2	54.0	59.8	1.4	62.2	51.1	59.1	0.7	61.5
95		4	D	58.4	58.4	60.8	42.8	58.5	0.1	60.9	45.4	58.6	0.2	61.0	48.2	58.8	0.4	61.2	46.3	58.7	0.3	61.1	50.1	59.0	0.6	61.4	56.0	60.4	2.0	62.8	53.1	59.5	1.1	61.9
95		5	D	58.4	58.4	60.8	42.4	58.5	0.1	60.9	44.3	58.6	0.2	61.0	46.2	58.7	0.3	61.1	46.2	58.7	0.3	61.1	49.1	58.9	0.5	61.3	52.0	59.3	0.9	61.7	52.0	59.3	0.9	61.7
95		6	D	59.4	59.4	61.8	43.3	59.5	0.1	61.9	44.3	59.5	0.1	61.9	46.2	59.6	0.2	62.0	47.1	59.7	0.3	62.1	52.0	60.1	0.7	62.5	53.0	60.3	0.9	62.7	51.1	60.0	0.6	62.4
95		7	D	59.4	59.4	61.8	52.3	60.2	0.8	62.6	52.3	60.2	0.8	62.6	55.1	60.8	1.4	63.2	56.1	61.1	1.7	63.5	58.1	61.8	2.4	64.2	58.1	61.8	2.4	64.2	56.1	61.1	1.7	63.5
96		1	A	64.4	64.4	66.8	45.5	64.5	0.1	66.9	47.0	64.5	0.1	66.9	48.8	64.5	0.1	66.9	50.2	64.6	0.2	67.0	51.8	64.6	0.2	67.0	61.1	66.1	1.7	68.5	64.0	67.2	2.8	69.6
96		2	A	64.4	64.4	66.8	46.2	64.5	0.1	66.9	49.8	64.5	0.1	66.9	51.2	64.6	0.2	67.0	52.8	64.7	0.3	67.1	53.6	64.7	0.3	67.1	63.1	66.8	2.4	69.2	65.0	67.7	3.3	70.1
96		3	A	64.4	64.4	66.8	47.0	64.5	0.1	66.9	53.8	64.8	0.4	67.2	55.5	64.9	0.5	67.3	55.5	64.9	0.5	67.3	58.3	65.3	0.9	67.7	64.1	67.2	2.8	69.6	66.0	68.3	3.9	70.7
96		3	B	58.3	58.3	60.7	50.4	58.9	0.7	61.3	44.8	58.5	0.2	60.9	51.3	59.1	0.8	61.5	52.3	59.3	1.0	61.7	51.3	59.1	0.8	61.5	55.1	60.0	1.7	62.4	56.1	60.3	2.1	62.7
96	403-397 Cumberland Street	1	C	58.3	58.3	60.7	49.2	58.8	0.5	61.2	48.3	58.7	0.4	61.1	49.2	58.8	0.5	61.2	52.1	59.2	0.9	61.6	54.1	59.7	1.4	62.1	50.2	58.9	0.6	61.3	48.3	58.7	0.4	61.1
96		2	C	58.3	58.3	60.7	51.2	59.1	0.8	61.5	52.2	59.2	1.0	61.6	52.2	59.2	1.0	61.6	55.1	60.0	1.7	62.4	54.1	59.7	1.4	62.1	53.1	59.4	1.2	61.8	50.3	58.9	0.6	61.3
96		3	C	58.3	58.3	60.7	53.2	59.5	1.2	61.9	54.1	59.7	1.4	62.1	54.1	59.7	1.4	62.1	57.1	60.7	2.4	63.1	56.1	60.3	2.0	62.7	55.1	60.0	1.7	62.4	51.3	59.1	0.8	61.5
96		1	D	58.4	58.4	60.8	40.3	58.5	0.1	60.9	45.1	58.6	0.2	61.0	47.1	58.7	0.3	61.1	50.0	59.0	0.6	61.4	51.0	59.1	0.7	61.5	52.0	59.3	0.9	61.7	52.0	59.3	0.9	61.7
96		2	D	59.4	59.4	61.8	41.5	59.5	0.1	61.9	48.1	59.7	0.3	62.1	50.1	59.9	0.5	62.3	52.0	60.1	0.7	62.5	53.0	60.3	0.9	62.7	53.0	60.3	0.9	62.7	54.0	60.5	1.1	62.9
96		3	D	59.4	59.4	61.8	42.0	59.5	0.1	61.9	52.1	60.1	0.7	62.5	53.1	60.3	0.9	62.7	54.1	60.5	1.1	62.9	58.0	61.8	2.4	64.2	55.0	60.8	1.4	63.2	54.1	60.5	1.1	62.9
97		1	B	61.4	61.4	63.8	44.5	61.5	0.1	63.9	46.5	61.5	0.1	63.9	48.8	61.6	0.2	64.0	49.6	61.7	0.3	64.1	50.5	61.7	0.3	64.1	59.1	63.4	2.0	65.8	60.1	63.8	2.4	66.2
97		2	B	62.4	62.4	64.8	45.5	62.5	0.1	64.9	49.0	62.6	0.2	65.0	50.6	62.7	0.3	65.1	51.5	62.7	0.3	65.1	52.4	62.8	0.4	65.2	60.1	64.4	2.0	66.8	61.1	64.8	2.4	67.2
97	395-381 Cumberland Street	3	B	63.4	63.4	65.8	52.5	63.7	0.3	66.1	54.3	63.9	0.5	66.3	56.2	64.2	0.8	66.6	57.2	64.3	0.9	66.7	56.2	64.2	0.8	66.6	61.1	65.4	2.0	67.8	62.1	65.8	2.4	68.2
97		1	C	58.3	58.3	60.7	53.1	59.4	1.2	61.8	47.5	58.6	0.3	61.0	54.1	59.7	1.4	62.1	55.1	60.0	1.7	62.4	53.1	59.4	1.2	61.8	52.2	59.2	1.0	61.6	51.2	59.1	0.8	61.5
97		2	C	58.3	58.3	60.7	55.1	60.0	1.7	62.4	51.3	59.1	0.8	61.5	56.1	60.3	2.0	62.7	57.1	60.7	2.4	63.1	54.1	59.7	1.4	62.1	53.2	59.5	1.2	61.9	52.2	59.2	1.0	61.6
97		3	C	58.3	58.3	60.7	57.1	60.8	2.5	63.2	54.3	59.7	1.4	62.1	57.1	60.8	2.5	63.2	58.1	61.2	2.9	63.6	58.1	61.2	2.9	63.6	58.1	61.2	2.9	63.6	57.1	60.8	2.5	63.2
98		1	A	58.3	58.9	61.0	52.1	59.7	0.8	61.8	48.3	59.2	0.4	61.3	52.1	59.7	0.8	61.8	53.1	59.9	1.0	62.0	51.1	59.6	0.7	61.7	51.1	59.6	0.7	61.7	51.1	59.6	0.7	61.7
98		2	A	58.3	58.9	61.0	54.1	60.1	1.2	62.2	51.2	59.6	0.7	61.7	54.1	60.1	1.2	62.2	55.1	60.4	1.5	62.5	53.1	59.9	1.0	62.0	52.1	59.7	0.8	61.8	52.1	59.7	0.8	61.8
98		3	A	58.3	58.9	61.0	55.1	60.4	1.5	62.5	53.1	59.9	1.0	62.0	55.1	60.4	1.5	62.5	56.1	60.7	1.8	62.8	56.1	60.7	1.8	62.8	54.1	60.1	1.2	62.2	54.1	60.1	1.2	62.2
98		1	C	58.3	58.9	61.0	42.0	59.0	0.1	61.1	54.1	60.1	1.3	62.2	52.2	59.7	0.8	61.8	52.2	59.7	0.8	61.8	55.1	60.4	1.5	62.5	57.1	61.1	2.2	63.2	58.1	61.5	2.6	63.6
98	379-373 Cumberland Street	2	C	58.3	58.9	61.0	42.5	59.0	0.1	61.1	55.1	60.4	1.5	62.5	53.2	59.9	1.0	62.0	53.2	59.9	1.0	62.0	56.1	60.7	1.8	62.8	58.1	61.5	2.6	63.6	58.1	61.5	2.6	63.6
98		3	C	58.3	58.9	61.0	47.2	59.2	0.3	61.3	55.2	60.4	1.5	62.5	54.2	60.2	1.3	62.3	54.2	60.2	1.3	62.3	57.1	61.1	2.2	63.2	59.1	62.0	3.1	64.1	59.1	62.0	3.1	64.1
98		1	D	58.3	58.9	61.0	40.2	58.9	0.1	61.0	50.0	59.4	0.5	61.5	49.0	59.3	0.4	61.4	49.0	59.3	0.4	61.4	51.0	59.5	0.7	61.6	50.0	59.4	0.5	61.5	46.1	59.1	0.2	61.2
98		2	D	58.3	58.9	61.0	42.2	59.0	0.1	61.1	51.0	59.5	0.7	61.6	50.0	59.4	0.5	61.5	50.0	59.4	0.5	61.5	53.0	59.9	1.0	62.0	51.0	59.5	0.7	61.6	48.1	59.2	0.3	61.3
98		3	D	58.3	58.9	61.0	50.2	59.4	0.5	61.5	53.1	59.9	1.0	62.0	53.1	59.9	1.0	62.0	53.1	59.9	1.0	62.0	55.1	60.4	1.5	62.5	53.1	59.9	1.0	62.0	53.1	59.9	1.0	62.0
99		1	A	58.3	58.3	60.7	48.5	58.7	0.4	61.1	47.5	58.6	0.3	61.0	50.1	58.9	0.6	61.3	53.0	59.4	1.1	61.8	52.2	59.2	1.0	61.6	64.1	65.1	6.8	67.5	65.1	65.9	7.6	68.3
99		2	A	58.4	58.4	60.8	50.0	59.0	0.6	61.4	48.5	58.8	0.4	61.2	51.1	59.1	0.7	61.5	54.0	59.7	1.3	62.1	53.2	59.5	1.1	61.9	65.1	65.9	7.5	68.3	66.1	66.7	8.3	69.1
99		1	B	62.4	62.4	64.8	60.1	64.4	2.0	66.8	55.4	63.2	0.8	65.6	61.1	64.8	2.4	67.2	62.1	65.3	2.9	67.7	61.1	64.8	2.4	67.2	56.3	63.4	1.0	65.8	56.3	63.4	1.0	65.8
99	478-472 Carlton Avenue	2	B	63.4	63.4	65.8	60.2	65.1	1.7	67.5	55.5	64.1	0.7	66.5	62.1	65.8	2.4	68.2	63.1	66.3	2.9	68.7	62.1	65.8	2.4	68.2	60.2	65.1	1.7	67.5	60.2	65.1	1.7	67.5
99		1	C	62.4	62.4	64.8	60.3	64.5	2.1	66.9	56.0	63.3	0.9	65.7	61.3	64.9	2.5	67.3	62.2	65.3	2.9	67.7	62.2	65.3	2.9	67.7	65.1	67.0	4.6	69.4	66.1	67.6	5.2	70.0
99		2	C	62.4	62.4	64.8	60.4	64.5	2.1	66.9	56.2	63.3	0.9	65.7	62.3	65.3	2.9	67.7	63.2	65.8	3.4	68.2	62.3	65.3	2.9	67.7	66.1	67.6	5.2	70.0	66.1	67.6	5.2	70.0
99		1	D	60.4	60.4	62.8	60.3	63.4	3.0	65.8	56.0	61.7	1.3	64.1	61.3	63.9	3.5	66.3	62.2	64.4	4.0	66.8	62.2	64.4	4.0	66.8	65.1	66.4	6.0	68.8	66.1	67.1	6.7	69.5
99		2	D	62.4	62.4	64.8	60.4	64.5	2.1	66.9	56.2	63.3	0.9	65.7	62.3	65.3	2.9	67.7	63.2	65.8	3.4	68.2	62.3	65.3	2.9	67.7	66.1	67.6	5.2	70.0	67.1	68.4	6.0	70.8
100		1	A	58.7	58.9	61.0	54.2	60.2	1.3	62.3	50.5	59.5	0.6	61.6	56.1	60.7	1.8	62.8	57.1	61.1	2.2	63.2	58.1	61.5	2.6	63.6	53.3	59.9	1.0	62.0	54.2	60.2	1.3	62.3
100		2	A	59.7	59.9	61.0	56.1	61.4	1.5	62.5	52.3	60.6	0.7	61.7	57.1	61.7	1.8	62.8	58.1	62.1	2.2	63.2	59.1	62.5	2.6	63.6	54.2	60.9	1.0	62.0	55.2	61.2	1.3	62.2
100	470-458 Carlton Avenue	3	A	59.7	59.9	61.0	58.1	62.1	2.2	63.2	54.3	61.0	1.1	62.0	58.1	62.1	2.2	63.2	59.1	62.5	2.6	63.6	59.1	62.5	2.6	63.6	58.1	62.1	2.2	63.2	57.2	61.8	1.9	62.8
100		1	C	58.3	58.5	61.0	54.3	59.9	1.4	62.4	50.6	59.1	0.7	61.6	55.2	60.2	1.7	62.7	57.1	60.9	2.4	63.4	53.3	59.6	1.2	62.1	59.1	61.8	3.3	64.3	59.1	61.8	3.3	64.3
100		2	C	58.3	58.5	61.0	54.3	59.9	1.4	62.4	51.5	59.3	0.8	61.8	56.2	60.5	2.0	63.0	57.1	60.9	2.4	63.4	54.3	59.9	1.4	62.4	60.1	62.4	3.9	64.9	62.0	63.6	5.1	66.1
100		3	C	58.3	58.5	61.0	55.3	60.2	1.7	62.7	52.6	59.5	1.0	62.0	58.2	61.3	2.9	63.8	59.1	61.8	3.3	64.3	56.3	60.5	2.0	63.0	62.1	63.6	5.2	66.1	63.1	64.4	5.9	66.9
101		1	A	58.3	58.5	61.0	53.1	59.6	1.1	62.1	49.3	59.0	0.5	61.5	54.1	59.8	1.4	62.3	54.1	59.8	1.4	62.3	56.1	60.5	2.0	63.0	50.3	59.1	0.6	61.6	49.3	59.0	0.5	61.5
101		2	A	58.7	58.9	61.0	55.1	60.4	1.5	62.5	51.2	59.6	0.7	61.7	55.1	60.4	1.5	62.5	55.1	60.4	1.5	62.5	56.1	60.7	1.8	62.8	51.2	59.6	0.7	61.7	50.3	59.5	0.6	61.5
101	456-440 Carlton Avenue	3	A	58.7	58.9	61.0	57.1	61.1	2.2	63.2	53.2	59.9	1.0	62.0	56.1	60.7	1.8	62.8	57.1	61.1	2.2	63.2	57.1	61.1	2.2	63.2	57.1	61.1	2.2	63.2	56.1	60.7	1.8	62.8
101		1	C	58.3	58.5	61.0	50.3	59.1	0.6	61.6	44.5	58.7	0.2	61.2	53.2	59.6	1.1	62.1	54.1	59.8	1.4	62.3	51.3	59.2	0.8	61.7	57.1	60.8	2.4	63.3	57.1	60.8	2.4	63.3
101		2	C	58.3	58.5	61.0	50.4	59.1	0.6	61.6	47.0	58.8	0.3	61.3	54.2	59.9	1.4	62.4	55.1	60.1	1.7	62.6	52.3	59.4	0.9	61.9	58.1	61.3	2.8	63.8	58.1	61.3	2.8	63.8
101		3	C	58.3	58.5	61.0	55.2	60.1	1.7	62.6	53.3	59.6	1.1	62.1	58.1	61.3	2.8	63.8	59.1	61.8	3.3	64.3	57.1	60.9	2.4	63.4	59.1	61.8	3.3	64.3	59.1	61.8	3.3	64.3

Atlantic Yards Redevelopment SEIS Construction Noise

Phasing Plan 3 Noise Analysis Results

Receptor Sites	Address	Elevation (floor)	Façade	Existing Leq(1)	NB Leq(1)	NB L10	2032 - December Leq Const	2032 - December Leq Total	2032 - December Leq Change	2032 - December L10 Total	2033 - November Leq Const	2033 - November Leq Total	2033 - November Leq Change	2033 - November L10 Total	2034 - June Leq Const	2034 - June Leq Total	2034 - June Leq Change	2034 - June L10 Total	2035 - October Leq Const	2035 - October Leq Total	2035 - October Leq Change	2035 - October L10 Total
95	425 Cumberland Street	1	A	58.3	58.3	60.7	52.0	59.2	0.9	61.6	60.1	62.3	4.0	64.7	60.1	62.3	4.0	64.7	61.1	62.9	4.6	65.3
95		2	A	58.3	58.3	60.7	53.0	59.4	1.1	61.8	61.1	63.0	4.7	65.4	61.1	63.0	4.7	65.4	61.1	63.0	4.7	65.4
95		3	A	58.3	58.3	60.7	54.0	59.7	1.4	62.1	61.2	63.0	4.7	65.4	61.2	63.0	4.7	65.4	62.1	63.6	5.3	66.0
95		4	A	58.4	58.4	60.8	55.8	60.3	1.9	62.7	62.2	63.7	5.3	66.1	62.2	63.7	5.3	66.1	62.2	63.7	5.3	66.1
95		5	A	59.4	59.4	61.8	55.8	61.0	1.6	63.4	64.1	65.4	6.0	67.8	63.1	64.7	5.3	67.1	65.1	66.1	6.7	68.5
95		6	A	59.4	59.4	61.8	56.8	61.3	1.9	63.7	64.1	65.4	6.0	67.8	64.1	65.4	6.0	67.8	66.1	66.9	7.5	69.3
95		7	A	59.4	59.4	61.8	58.5	62.0	2.6	64.4	64.1	65.4	6.0	67.8	64.1	65.4	6.0	67.8	66.1	66.9	7.5	69.3
95		1	B	67.4	67.4	69.8	67.3	70.3	2.9	72.7	70.1	72.0	4.6	74.4	66.3	69.9	2.5	72.3	68.2	70.8	3.4	73.2
95		2	B	67.4	67.4	69.8	68.3	70.9	3.5	73.3	71.2	72.7	5.3	75.1	68.3	70.9	3.5	73.3	69.3	71.4	4.0	73.8
95		3	B	67.4	67.4	69.8	70.2	72.0	4.6	74.4	73.1	74.1	6.7	76.5	70.2	72.0	4.6	74.4	71.2	72.7	5.3	75.1
95		4	B	67.4	67.4	69.8	71.2	72.7	5.3	75.1	74.1	74.9	7.5	77.3	70.2	72.0	4.6	74.4	72.1	73.4	6.0	75.8
95		5	B	66.4	66.4	68.8	72.1	73.2	6.8	75.6	75.1	75.6	9.2	78.0	71.2	72.4	6.0	74.8	72.1	73.2	6.8	75.6
95		6	B	66.4	66.4	68.8	72.1	73.2	6.8	75.6	76.1	76.5	10.1	78.9	72.1	73.2	6.8	75.6	73.1	73.9	7.5	76.3
95		7	B	66.4	66.4	68.8	73.1	73.9	7.5	76.3	76.1	76.5	10.1	78.9	72.1	73.2	6.8	75.6	73.1	73.9	7.5	76.3
95		1	C	65.4	65.4	67.8	65.1	68.3	2.9	70.7	66.1	68.8	3.4	71.2	57.8	66.1	0.7	68.5	60.4	66.6	1.2	69.0
95		2	C	65.4	65.4	67.8	66.1	68.8	3.4	71.2	66.1	68.8	3.4	71.2	59.6	66.4	1.0	68.8	61.4	66.9	1.5	69.3
95		3	C	65.4	65.4	67.8	67.1	69.4	4.0	71.8	68.1	70.0	4.6	72.4	61.5	66.9	1.5	69.3	63.3	67.5	2.1	69.9
95		4	C	65.4	65.4	67.8	69.1	70.6	5.2	73.0	70.1	71.4	6.0	73.8	62.5	67.2	1.8	69.6	64.3	67.9	2.5	70.3
95		5	C	65.4	65.4	67.8	70.1	71.4	6.0	73.8	70.1	71.4	6.0	73.8	63.4	67.5	2.1	69.9	65.3	68.3	2.9	70.7
95		6	C	65.4	65.4	67.8	70.1	71.4	6.0	73.8	71.1	72.1	6.7	74.5	63.5	67.6	2.2	70.0	65.3	68.4	3.0	70.8
95		7	C	65.4	65.4	67.8	70.1	71.4	6.0	73.8	71.1	72.1	6.7	74.5	62.6	67.2	1.8	69.6	65.3	68.4	3.0	70.8
95		1	D	58.3	58.3	60.7	50.0	58.9	0.6	61.3	50.0	58.9	0.6	61.3	46.1	58.5	0.3	60.9	48.1	58.7	0.4	61.1
95		2	D	58.4	58.4	60.8	49.1	58.9	0.5	61.3	50.1	59.0	0.6	61.4	45.2	58.6	0.2	61.0	47.1	58.7	0.3	61.1
95		3	D	58.4	58.4	60.8	50.1	59.0	0.6	61.4	50.1	59.0	0.6	61.4	45.2	58.6	0.2	61.0	47.1	58.7	0.3	61.1
95		4	D	58.4	58.4	60.8	51.1	59.1	0.7	61.5	53.1	59.5	1.1	61.9	47.3	58.7	0.3	61.1	49.2	58.9	0.5	61.3
95		5	D	58.4	58.4	60.8	50.1	59.0	0.6	61.4	53.0	59.5	1.1	61.9	46.2	58.7	0.3	61.1	48.1	58.8	0.4	61.2
95		6	D	59.4	59.4	61.8	48.1	59.7	0.3	62.1	50.1	59.9	0.5	62.3	46.2	59.6	0.2	62.0	48.1	59.7	0.3	62.1
95		7	D	59.4	59.4	61.8	56.1	61.1	1.7	63.5	54.2	60.5	1.1	62.9	49.5	59.8	0.4	62.2	51.3	60.0	0.6	62.4
96	403-397 Cumberland Street	1	A	64.4	64.4	66.8	62.1	66.4	2.0	68.8	62.1	66.4	2.0	68.8	55.3	64.9	0.5	67.3	58.2	65.3	0.9	67.7
96		2	A	64.4	64.4	66.8	62.1	66.4	2.0	68.8	62.1	66.4	2.0	68.8	55.4	64.9	0.5	67.3	58.2	65.3	0.9	67.7
96		3	A	64.4	64.4	66.8	63.1	66.8	2.4	69.2	63.1	66.8	2.4	69.2	57.3	65.2	0.8	67.6	59.2	65.5	1.1	67.9
96		3	B	58.3	58.3	60.7	55.1	60.0	1.7	62.4	57.1	60.7	2.5	63.1	48.6	58.7	0.4	61.1	52.3	59.3	1.0	61.7
96		1	C	58.3	58.3	60.7	47.3	58.6	0.3	61.0	48.3	58.7	0.4	61.1	44.6	58.5	0.2	60.9	46.4	58.6	0.3	61.0
96		2	C	58.3	58.3	60.7	48.4	58.7	0.4	61.1	48.4	58.7	0.4	61.1	45.8	58.5	0.2	60.9	46.6	58.6	0.3	61.0
96		3	C	58.3	58.3	60.7	49.4	58.8	0.5	61.2	49.4	58.8	0.5	61.2	46.0	58.5	0.2	60.9	47.6	58.6	0.4	61.0
96		1	D	58.4	58.4	60.8	51.0	59.1	0.7	61.5	50.0	59.0	0.6	61.4	45.1	58.6	0.2	61.0	46.1	58.6	0.2	61.0
96		2	D	59.4	59.4	61.8	52.0	60.1	0.7	62.5	51.1	60.0	0.6	62.4	45.2	59.6	0.2	62.0	47.1	59.7	0.3	62.1
96		3	D	59.4	59.4	61.8	52.1	60.1	0.7	62.5	51.1	60.0	0.6	62.4	46.3	59.6	0.2	62.0	47.3	59.7	0.3	62.1
97	395-381 Cumberland Street	1	B	61.4	61.4	63.8	57.1	62.8	1.4	65.2	58.1	63.1	1.7	65.5	53.3	62.0	0.6	64.4	55.2	62.3	0.9	64.7
97		2	B	62.4	62.4	64.8	58.1	63.8	1.4	66.2	59.1	64.1	1.7	66.5	53.3	62.9	0.5	65.3	56.2	63.3	0.9	65.7
97		3	B	63.4	63.4	65.8	59.1	64.8	1.4	67.2	60.1	65.1	1.7	67.5	54.3	63.9	0.5	66.3	56.2	64.2	0.8	66.6
97		1	C	58.3	58.3	60.7	47.5	58.6	0.3	61.0	52.2	59.2	1.0	61.6	51.2	59.1	0.8	61.5	54.1	59.7	1.4	62.1
97		2	C	58.3	58.3	60.7	48.5	58.7	0.4	61.1	52.2	59.2	1.0	61.6	51.3	59.1	0.8	61.5	54.1	59.7	1.4	62.1
97		3	C	58.3	58.3	60.7	56.2	60.4	2.1	62.8	56.2	60.4	2.1	62.8	51.5	59.1	0.8	61.5	55.2	60.0	1.7	62.4
98	379-373 Cumberland Street	1	A	58.3	58.9	61.0	44.6	59.0	0.2	61.1	51.1	59.6	0.7	61.7	51.1	59.6	0.7	61.7	53.1	59.9	1.0	62.0
98		2	A	58.3	58.9	61.0	44.8	59.1	0.2	61.2	51.2	59.6	0.7	61.7	51.2	59.6	0.7	61.7	53.1	59.9	1.0	62.0
98		3	A	58.3	58.9	61.0	50.3	59.4	0.6	61.5	52.2	59.7	0.8	61.8	51.2	59.6	0.7	61.7	53.1	59.9	1.0	62.0
98		1	C	58.3	58.9	61.0	54.1	60.1	1.3	62.2	56.1	60.7	1.8	62.8	50.3	59.5	0.6	61.6	53.2	59.9	1.0	62.0
98		2	C	58.3	58.9	61.0	55.1	60.4	1.5	62.5	56.1	60.7	1.8	62.8	50.4	59.5	0.6	61.6	53.2	59.9	1.0	62.0
98		3	C	58.3	58.9	61.0	56.1	60.7	1.8	62.8	57.1	61.1	2.2	63.2	51.4	59.6	0.7	61.7	53.3	59.9	1.1	62.0
98		1	D	58.3	58.9	61.0	45.1	59.1	0.2	61.2	46.1	59.1	0.2	61.2	43.1	59.0	0.1	61.1	43.1	59.0	0.1	61.1
98		2	D	58.3	58.9	61.0	47.1	59.2	0.3	61.3	48.1	59.2	0.3	61.3	44.1	59.0	0.1	61.1	44.1	59.0	0.1	61.1
98		3	D	58.3	58.9	61.0	52.1	59.7	0.8	61.8	52.1	59.7	0.8	61.8	45.5	59.1	0.2	61.2	48.3	59.2	0.4	61.3
99	478-472 Carlton Avenue	1	A	58.3	58.3	60.7	55.5	60.1	1.8	62.5	66.0	66.7	8.4	69.1	64.1	65.1	6.8	67.5	64.1	65.1	6.8	67.5
99		2	A	58.4	58.4	60.8	57.4	60.9	2.5	63.3	66.1	66.7	8.3	69.1	64.1	65.1	6.7	67.5	65.1	65.9	7.5	68.3
99		1	B	62.4	62.4	64.8	53.6	62.9	0.5	65.3	54.5	63.1	0.7	65.5	52.8	62.9	0.5	65.3	52.0	62.8	0.4	65.2
99		2	B	63.4	63.4	65.8	53.8	63.9	0.5	66.3	55.5	64.1	0.7	66.5	53.8	63.9	0.5	66.3	53.0	63.8	0.4	66.2
99		1	C	62.4	62.4	64.8	58.5	63.9	1.5	66.3	66.1	67.6	5.2	70.0	64.1	66.4	4.0	68.8	64.1	66.4	4.0	68.8
99		2	C	62.4	62.4	64.8	59.5	64.2	1.8	66.6	67.1	68.4	6.0	70.8	64.2	66.4	4.0	68.8	65.1	67.0	4.6	69.4
99		1	D	60.4	60.4	62.8	56.8	62.0	1.6	64.4	66.1	67.1	6.7	69.5	64.1	65.7	5.3	68.1	65.1	66.4	6.0	68.8
99		2	D	62.4	62.4	64.8	58.6	63.9	1.5	66.3	67.1	68.4	6.0	70.8	65.1	67.0	4.6	69.4	65.1	67.0	4.6	69.4
100	470-458 Carlton Avenue	1	A	58.7	58.9	61.0	48.8	59.3	0.4	61.4	53.3	59.9	1.0	62.0	50.5	59.5	0.6	61.6	50.5	59.5	0.6	61.6
100		2	A	59.7	59.9	61.0	48.8	60.2	0.3	61.3	53.3	60.8	0.9	61.8	50.5	60.4	0.5	61.5	51.4	60.5	0.6	61.6
100		3	A	59.7	59.9	61.0	50.0	60.3	0.4	61.4	56.2	61.4	1.5	62.5	54.3	61.0	1.1	62.0	54.3	61.0	1.1	62.0
100		1	C	58.3	58.5	61.0	48.2	58.9	0.4	61.4	60.1	62.4	3.9	64.9	59.1	61.8	3.3	64.3	59.1	61.8	3.3	64.3
100		2	C	58.3	58.5	61.0	49.0	58.9	0.5	61.4	61.1	63.0	4.5	65.5	59.1	61.8	3.3	64.3	59.1	61.8	3.3	64.3
100		3	C	58.3	58.5	61.0	51.0	59.2	0.7	61.7	61.1	63.0	4.5	65.5	59.1	61.8	3.3	64.3	60.1	62.4	3.9	64.9
101	456-440 Carlton Avenue	1	A	58.3	58.5	61.0	49.3	59.0	0.5	61.5	48.4	58.9	0.4	61.4	46.6	58.8	0.3	61.3	45.8	58.7	0.2	61.2
101		2	A	58.7	58.9	61.0	49.3	59.4	0.5	61.4	49.3	59.4	0.5	61.4	47.5	59.2	0.3	61.3	46.6	59.2	0.3	61.2
101		3	A	58.7	58.9	61.0	51.3	59.6	0.7	61.7	55.1	60.4	1.5	62.5	53.2	59.9	1.0	62.0	53.2	59.9	1.0	62.0
101		1	C	58.3	58.5	61.0	48.5	58.9	0.4	61.4	57.1	60.8	2.4	63.3	57.1	60.8	2.4	63.3	57.1	60.8	2.4	63.3
101		2	C	58.3	58.5	61.0	50.4	59.1	0.6	61.6	57.1	60.9	2.4	63.4	57.1	60.9	2.4	63.4	57.1	60.9	2.4	63.4
101		3	C	58.3	58.5	61.0	52.3	59.4	0.9	61.9	58.1	61.3	2.8	63.8	57.1	60.9	2.4	63.4	58.1	61.3	2.8	63.8

Atlantic Yards Redevelopment SEIS Construction Noise

Phasing Plan 3 Noise Analysis Results

Receptor Sites	Address	Elevation (floor)	Façade	Existing Leq(1)	NB Leq(1)	NB L10	2018 - June Leq Const	2018 - June Leq Total	2018 - June Leq Change	2018 - June L10 Total	2019 - January Leq Const	2019 - January Leq Total	2019 - January Leq Change	2019 - January L10 Total	2020 - February Leq Const	2020 - February Leq Total	2020 - February Leq Change	2020 - February L10 Total	2021 - March Leq Const	2021 - March Leq Total	2021 - March Leq Change	2021 - March L10 Total	2025 - July Leq Const	2025 - July Leq Total	2025 - July Leq Change	2025 - July L10 Total	2026 - June Leq Const	2026 - June Leq Total	2026 - June Leq Change	2026 - June L10 Total	2026 - November Leq Const	2026 - November Leq Total	2026 - November Leq Change	2026 - November L10 Total
102	438-432 Carlton Avenue	1	A	58.3	58.5	61.0	55.0	60.1	1.6	62.6	55.0	60.1	1.6	62.6	53.1	59.6	1.1	62.1	55.0	60.1	1.6	62.6	54.1	59.8	1.3	62.3	51.1	59.2	0.7	61.7	52.1	59.4	0.9	61.9
102		2	A	58.3	58.5	61.0	57.0	60.8	2.3	63.3	57.0	60.8	2.3	63.3	53.1	59.6	1.1	62.1	54.1	59.8	1.3	62.3	55.1	60.1	1.6	62.6	52.1	59.4	0.9	61.9	53.1	59.6	1.1	62.1
102		3	A	58.3	58.5	61.0	58.0	61.3	2.8	63.8	58.0	61.3	2.8	63.8	54.1	59.8	1.4	62.3	55.1	60.1	1.6	62.6	55.1	60.1	1.6	62.6	53.1	59.6	1.1	62.1	53.1	59.6	1.1	62.1
102		1	C	58.3	58.5	61.0	51.1	59.2	0.7	61.7	51.1	59.2	0.7	61.7	47.3	58.8	0.3	61.3	44.6	58.7	0.2	61.2	43.8	58.6	0.1	61.1	42.2	58.6	0.1	61.1	42.2	58.6	0.1	61.1
102		2	C	58.3	58.5	61.0	54.1	59.8	1.3	62.3	54.1	59.8	1.3	62.3	47.4	58.8	0.3	61.3	44.8	58.7	0.2	61.2	44.0	58.6	0.2	61.1	43.2	58.6	0.1	61.1	43.2	58.6	0.1	61.1
102		3	C	58.3	58.5	61.0	57.1	60.8	2.4	63.3	57.1	60.8	2.4	63.3	53.2	59.6	1.1	62.1	51.3	59.2	0.8	61.7	53.2	59.6	1.1	62.1	51.3	59.2	0.8	61.7	51.3	59.2	0.8	61.7
102		1	D	58.3	58.5	61.0	44.1	58.6	0.2	61.1	44.1	58.6	0.2	61.1	43.1	58.6	0.1	61.1	41.2	58.6	0.1	61.1	47.0	58.8	0.3	61.3	45.1	58.7	0.2	61.2	45.1	58.7	0.2	61.2
102		2	D	58.3	58.5	61.0	48.1	58.9	0.4	61.4	48.1	58.9	0.4	61.4	46.1	58.7	0.2	61.2	43.2	58.6	0.1	61.1	49.1	59.0	0.5	61.5	46.1	58.7	0.2	61.2	46.1	58.7	0.2	61.2
102		3	D	58.3	58.5	61.0	57.0	60.8	2.3	63.3	57.0	60.8	2.3	63.3	53.1	59.6	1.1	62.1	52.1	59.4	0.9	61.9	56.1	60.4	2.0	62.9	52.1	59.4	0.9	61.9	52.1	59.4	0.9	61.9

Atlantic Yards Redevelopment SEIS Construction Noise

Phasing Plan 3 Noise Analysis Results

Receptor Sites	Address	Elevation (floor)	Façade	Existing Leq(1)	NB Leq(1)	NB L10	Construction Duration																											
							2027 - August				2028 - October				2029 - March				2029 - June				2030 - September				2031 - December				2032 - July			
							Leq			L10	Leq			L10	Leq			L10	Leq			L10	Leq			L10	Leq			L10	Leq			L10
							Const	Total	Change	Total	Const	Total	Change	Total	Const	Total	Change	Total	Const	Total	Change	Total	Const	Total	Change	Total	Const	Total	Change	Total	Const	Total	Change	Total
102		1	A	58.3	58.5	61.0	53.1	59.6	1.1	62.1	47.3	58.8	0.3	61.3	52.1	59.4	0.9	61.9	53.1	59.6	1.1	62.1	52.1	59.4	0.9	61.9	49.2	59.0	0.5	61.5	48.2	58.9	0.4	61.4
102		2	A	58.3	58.5	61.0	54.1	59.8	1.3	62.3	49.2	59.0	0.5	61.5	53.1	59.6	1.1	62.1	53.1	59.6	1.1	62.1	53.1	59.6	1.1	62.1	50.2	59.1	0.6	61.6	49.2	59.0	0.5	61.5
102		3	A	58.3	58.5	61.0	55.1	60.1	1.6	62.6	51.2	59.2	0.7	61.7	55.1	60.1	1.6	62.6	55.1	60.1	1.6	62.6	55.1	60.1	1.6	62.6	55.1	60.1	1.6	62.6	55.1	60.1	1.6	62.6
102		1	C	58.3	58.5	61.0	42.2	58.6	0.1	61.1	43.8	58.6	0.1	61.1	46.4	58.7	0.3	61.2	47.3	58.8	0.3	61.3	47.3	58.8	0.3	61.3	54.1	59.8	1.3	62.3	55.1	60.1	1.6	62.6
102	438-432 Carlton Avenue	2	C	58.3	58.5	61.0	42.5	58.6	0.1	61.1	45.6	58.7	0.2	61.2	48.3	58.9	0.4	61.4	49.3	59.0	0.5	61.5	49.3	59.0	0.5	61.5	57.0	60.8	2.3	63.3	57.0	60.8	2.3	63.3
102		3	C	58.3	58.5	61.0	52.2	59.4	0.9	61.9	51.3	59.2	0.8	61.7	54.1	59.8	1.4	62.3	55.1	60.1	1.6	62.6	54.1	59.8	1.4	62.3	58.1	61.3	2.8	63.8	57.1	60.8	2.4	63.3
102		1	D	58.3	58.5	61.0	43.1	58.6	0.1	61.1	43.1	58.6	0.1	61.1	46.1	58.7	0.2	61.2	47.0	58.8	0.3	61.3	47.0	58.8	0.3	61.3	49.0	59.0	0.5	61.5	47.0	58.8	0.3	61.3
102		2	D	58.3	58.5	61.0	45.1	58.7	0.2	61.2	45.1	58.7	0.2	61.2	48.1	58.9	0.4	61.4	49.1	59.0	0.5	61.5	49.1	59.0	0.5	61.5	50.0	59.1	0.6	61.6	49.1	59.0	0.5	61.5
102		3	D	58.3	58.5	61.0	53.1	59.6	1.1	62.1	51.2	59.2	0.7	61.7	54.1	59.8	1.3	62.3	55.1	60.1	1.6	62.6	54.1	59.8	1.3	62.3	55.1	60.1	1.6	62.6	55.1	60.1	1.6	62.6

Atlantic Yards Redevelopment SEIS Construction Noise

Phasing Plan 3 Noise Analysis Results

Receptor Sites	Address	Elevation (floor)	Façade	Existing Leq(1)	NB Leq(1)	NB L10	2032 - December Leq Const	2032 - December Leq Total	2032 - December Leq Change	2032 - December L10 Total	2033 - November Leq Const	2033 - November Leq Total	2033 - November Leq Change	2033 - November L10 Total	2034 - June Leq Const	2034 - June Leq Total	2034 - June Leq Change	2034 - June L10 Total	2035 - October Leq Const	2035 - October Leq Total	2035 - October Leq Change	2035 - October L10 Total
102	438-432 Carlton Avenue	1	A	58.3	58.5	61.0	48.2	58.9	0.4	61.4	47.3	58.8	0.3	61.3	43.6	58.6	0.1	61.1	43.6	58.6	0.1	61.1
102		2	A	58.3	58.5	61.0	49.2	59.0	0.5	61.5	47.3	58.8	0.3	61.3	44.6	58.7	0.2	61.2	44.6	58.7	0.2	61.2
102		3	A	58.3	58.5	61.0	52.2	59.4	0.9	61.9	53.1	59.6	1.1	62.1	51.2	59.2	0.7	61.7	50.3	59.1	0.6	61.6
102		1	C	58.3	58.5	61.0	51.1	59.2	0.7	61.7	55.1	60.1	1.6	62.6	55.1	60.1	1.6	62.6	55.1	60.1	1.6	62.6
102		2	C	58.3	58.5	61.0	53.1	59.6	1.1	62.1	55.1	60.1	1.6	62.6	55.1	60.1	1.6	62.6	55.1	60.1	1.6	62.6
102		3	C	58.3	58.5	61.0	54.1	59.8	1.4	62.3	56.1	60.5	2.0	63.0	55.1	60.1	1.6	62.6	55.1	60.1	1.6	62.6
102		1	D	58.3	58.5	61.0	45.1	58.7	0.2	61.2	46.1	58.7	0.2	61.2	44.1	58.6	0.2	61.1	43.1	58.6	0.1	61.1
102		2	D	58.3	58.5	61.0	47.1	58.8	0.3	61.3	48.1	58.9	0.4	61.4	46.1	58.7	0.2	61.2	45.1	58.7	0.2	61.2
102		3	D	58.3	58.5	61.0	52.1	59.4	0.9	61.9	52.1	59.4	0.9	61.9	51.2	59.2	0.7	61.7	51.2	59.2	0.7	61.7

Atlantic Yards Redevelopment SEIS Construction Noise

Phasing Plan 3 Noise Analysis Results

Receptor	Address	Elevation	Façade	Existing	NB	NB	2018 - June				2019 - January				2020 - February				2021 - March				2025 - July				2026 - June				2026 - November			
							Leq			L10	Leq			L10	Leq			L10	Leq			L10	Leq			L10	Leq			L10	Leq			L10
Sites		(floor)		Leq(1)	Leq(1)	L10	Const	Total	Change	Total	Const	Total	Change	Total	Const	Total	Change	Total	Const	Total	Change	Total	Const	Total	Change	Total	Const	Total	Change	Total	Const	Total	Change	Total
103		1	A	58.3	58.3	60.7	42.2	58.4	0.1	60.8	42.2	58.4	0.1	60.8	41.2	58.4	0.1	60.8	41.2	58.4	0.1	60.8	41.2	58.4	0.1	60.8	46.1	58.5	0.3	60.9	47.1	58.6	0.3	61.0
103		2	A	58.3	58.3	60.7	42.2	58.4	0.1	60.8	42.2	58.4	0.1	60.8	41.2	58.4	0.1	60.8	41.2	58.4	0.1	60.8	41.2	58.4	0.1	60.8	46.1	58.5	0.3	60.9	47.1	58.6	0.3	61.0
103		3	A	58.3	58.3	60.7	42.2	58.4	0.1	60.8	42.2	58.4	0.1	60.8	41.2	58.4	0.1	60.8	41.2	58.4	0.1	60.8	41.2	58.4	0.1	60.8	47.1	58.6	0.3	61.0	48.0	58.7	0.4	61.1
103		4	A	58.3	58.3	60.7	42.2	58.4	0.1	60.8	42.2	58.4	0.1	60.8	41.3	58.4	0.1	60.8	41.3	58.4	0.1	60.8	41.3	58.4	0.1	60.8	47.1	58.6	0.3	61.0	48.1	58.7	0.4	61.1
103		5	A	58.3	58.3	60.7	42.2	58.4	0.1	60.8	42.2	58.4	0.1	60.8	41.3	58.4	0.1	60.8	41.3	58.4	0.1	60.8	41.3	58.4	0.1	60.8	48.1	58.7	0.4	61.1	50.0	58.9	0.6	61.3
103		6	A	58.3	58.3	60.7	42.2	58.4	0.1	60.8	42.2	58.4	0.1	60.8	41.3	58.4	0.1	60.8	41.3	58.4	0.1	60.8	41.3	58.4	0.1	60.8	49.0	58.8	0.5	61.2	51.0	59.0	0.7	61.4
103		7	A	58.3	58.3	60.7	42.2	58.4	0.1	60.8	42.2	58.4	0.1	60.8	41.3	58.4	0.1	60.8	41.3	58.4	0.1	60.8	41.3	58.4	0.1	60.8	50.0	58.9	0.6	61.3	51.0	59.0	0.7	61.4
103		8	A	58.3	58.3	60.7	42.3	58.4	0.1	60.8	42.3	58.4	0.1	60.8	42.3	58.4	0.1	60.8	41.3	58.4	0.1	60.8	41.3	58.4	0.1	60.8	50.0	58.9	0.6	61.3	52.0	59.2	0.9	61.6
103		9	A	58.3	58.3	60.7	43.2	58.4	0.1	60.8	43.2	58.4	0.1	60.8	42.3	58.4	0.1	60.8	42.3	58.4	0.1	60.8	42.3	58.4	0.1	60.8	50.0	58.9	0.6	61.3	52.0	59.2	0.9	61.6
103		10	A	58.3	58.3	60.7	43.2	58.4	0.1	60.8	43.2	58.4	0.1	60.8	42.3	58.4	0.1	60.8	42.3	58.4	0.1	60.8	42.3	58.4	0.1	60.8	50.0	58.9	0.6	61.3	52.0	59.2	0.9	61.6
103		11	A	58.3	58.3	60.7	42.3	58.4	0.1	60.8	42.3	58.4	0.1	60.8	42.3	58.4	0.1	60.8	41.3	58.4	0.1	60.8	42.3	58.4	0.1	60.8	51.0	59.0	0.7	61.4	52.0	59.2	0.9	61.6
103		12	A	58.3	58.3	60.7	42.3	58.4	0.1	60.8	42.3	58.4	0.1	60.8	42.3	58.4	0.1	60.8	41.4	58.4	0.1	60.8	42.3	58.4	0.1	60.8	51.0	59.0	0.8	61.4	52.0	59.2	0.9	61.6
103		13	A	58.3	58.3	60.7	42.3	58.4	0.1	60.8	42.3	58.4	0.1	60.8	42.3	58.4	0.1	60.8	41.4	58.4	0.1	60.8	42.3	58.4	0.1	60.8	51.0	59.0	0.8	61.4	52.0	59.2	0.9	61.6
103		14	A	58.3	58.3	60.7	42.3	58.4	0.1	60.8	42.3	58.4	0.1	60.8	42.3	58.4	0.1	60.8	41.4	58.4	0.1	60.8	42.3	58.4	0.1	60.8	51.0	59.0	0.8	61.4	52.0	59.2	0.9	61.6
103		15	A	58.3	58.3	60.7	42.3	58.4	0.1	60.8	42.3	58.4	0.1	60.8	42.3	58.4	0.1	60.8	41.4	58.4	0.1	60.8	42.3	58.4	0.1	60.8	51.0	59.0	0.8	61.4	52.0	59.2	0.9	61.6
103		16	A	58.3	58.3	60.7	42.4	58.4	0.1	60.8	42.4	58.4	0.1	60.8	42.4	58.4	0.1	60.8	41.5	58.4	0.1	60.8	42.4	58.4	0.1	60.8	51.1	59.0	0.8	61.4	52.0	59.2	0.9	61.6
103		17	A	58.3	58.3	60.7	42.4	58.4	0.1	60.8	42.4	58.4	0.1	60.8	42.4	58.4	0.1	60.8	41.5	58.4	0.1	60.8	42.4	58.4	0.1	60.8	48.1	58.7	0.4	61.1	47.1	58.6	0.3	61.0
103		18	A	58.3	58.3	60.7	42.4	58.4	0.1	60.8	42.4	58.4	0.1	60.8	42.4	58.4	0.1	60.8	41.5	58.4	0.1	60.8	42.4	58.4	0.1	60.8	43.3	58.4	0.1	60.8	44.3	58.5	0.2	60.9
103		19	A	58.3	58.3	60.7	42.3	58.4	0.1	60.8	42.3	58.4	0.1	60.8	42.3	58.4	0.1	60.8	41.3	58.4	0.1	60.8	42.3	58.4	0.1	60.8	43.2	58.4	0.1	60.8	44.2	58.5	0.2	60.9
103		20	A	58.3	58.3	60.7	42.1	58.4	0.1	60.8	42.1	58.4	0.1	60.8	42.1	58.4	0.1	60.8	41.1	58.4	0.1	60.8	42.1	58.4	0.1	60.8	43.1	58.4	0.1	60.8	44.1	58.4	0.2	60.8
103		21	A	58.3	58.3	60.7	42.1	58.4	0.1	60.8	42.1	58.4	0.1	60.8	42.1	58.4	0.1	60.8	41.2	58.4	0.1	60.8	42.1	58.4	0.1	60.8	44.1	58.4	0.2	60.8	44.1	58.4	0.2	60.8
103		22	A	58.3	58.3	60.7	42.1	58.4	0.1	60.8	42.1	58.4	0.1	60.8	42.1	58.4	0.1	60.8	41.2	58.4	0.1	60.8	42.1	58.4	0.1	60.8	44.1	58.4	0.2	60.8	44.1	58.4	0.2	60.8
103		23	A	58.3	58.3	60.7	42.1	58.4	0.1	60.8	42.1	58.4	0.1	60.8	42.1	58.4	0.1	60.8	41.2	58.4	0.1	60.8	42.1	58.4	0.1	60.8	44.1	58.4	0.2	60.8	44.1	58.4	0.2	60.8
103		24	A	58.3	58.3	60.7	43.2	58.4	0.1	60.8	43.2	58.4	0.1	60.8	42.2	58.4	0.1	60.8	41.3	58.4	0.1	60.8	42.2	58.4	0.1	60.8	44.1	58.4	0.2	60.8	45.1	58.5	0.2	60.9
103		25	A	58.3	58.3	60.7	45.5	58.5	0.2	60.9	45.5	58.5	0.2	60.9	45.5	58.5	0.2	60.9	43.8	58.4	0.2	60.8	44.6	58.5	0.2	60.9	45.5	58.5	0.2	60.9	45.5	58.5	0.2	60.9
103		26	A	58.3	58.3	60.7	47.8	58.7	0.4	61.1	47.8	58.7	0.4	61.1	47.8	58.7	0.4	61.1	46.2	58.5	0.3	60.9	45.5	58.5	0.2	60.9	46.2	58.5	0.3	60.9	47.0	58.6	0.3	61.0
103		27	A	58.3	58.3	60.7	48.0	58.7	0.4	61.1	48.0	58.7	0.4	61.1	48.0	58.7	0.4	61.1	46.5	58.6	0.3	61.0	45.8	58.5	0.2	60.9	46.5	58.6	0.3	61.0	47.2	58.6	0.3	61.0
103		28	A	58.3	58.3	60.7	48.0	58.7	0.4	61.1	48.0	58.7	0.4	61.1	48.0	58.7	0.4	61.1	46.5	58.6	0.3	61.0	45.8	58.5	0.2	60.9	46.5	58.6	0.3	61.0	47.2	58.6	0.3	61.0
103		29	A	58.3	58.3	60.7	48.0	58.7	0.4	61.1	48.0	58.7	0.4	61.1	48.0	58.7	0.4	61.1	46.5	58.6	0.3	61.0	45.8	58.5	0.2	60.9	46.5	58.6	0.3	61.0	47.2	58.6	0.3	61.0
103		30	A	58.3	58.3	60.7	48.0	58.7	0.4	61.1	48.0	58.7	0.4	61.1	48.0	58.7	0.4	61.1	45.8	58.5	0.2	60.9	45.8	58.5	0.2	60.9	46.5	58.6	0.3	61.0	47.2	58.6	0.3	61.0
103		1	B	58.3	58.3	60.7	60.1	62.3	4.0	64.7	60.1	62.3	4.0	64.7	56.1	60.4	2.1	62.8	56.1	60.4	2.1	62.8	58.1	61.2	2.9	63.6	56.1	60.4	2.1	62.8	57.1	60.7	2.5	63.1
103		2	B	58.3	58.3	60.7	60.1	62.3	4.0	64.7	60.1	62.3	4.0	64.7	56.2	60.4	2.1	62.8	56.2	60.4	2.1	62.8	58.1	61.2	2.9	63.6	56.2	60.4	2.1	62.8	57.1	60.8	2.5	63.2
103		3	B	58.3	58.3	60.7	61.1	62.9	4.6	65.3	61.1	62.9	4.6	65.3	57.2	60.8	2.5	63.2	56.2	60.4	2.1	62.8	58.1	61.2	2.9	63.6	56.2	60.4	2.1	62.8	58.1	61.2	2.9	63.6
103		4	B	58.3	58.3	60.7	62.1	63.6	5.3	66.0	62.1	63.6	5.3	66.0	58.1	61.2	2.9	63.6	57.2	60.8	2.5	63.2	59.1	61.7	3.4	64.1	57.2	60.8	2.5	63.2	59.1	61.7	3.4	64.1
103		5	B	58.3	58.3	60.7	63.1	64.3	6.0	66.7	63.1	64.3	6.0	66.7	59.1	61.7	3.5	64.1	59.1	61.7	3.5	64.1	59.1	61.7	3.5	64.1	58.2	61.2	3.0	63.6	60.1	62.3	4.0	64.7
103		6	B	58.3	58.3	60.7	58.2	61.2	3.0	63.6	58.2	61.2	3.0	63.6	55.3	60.1	1.8	62.5	56.3	60.4	2.1	62.8	60.1	62.3	4.0	64.7	59.1	61.7	3.5	64.1	60.1	62.3	4.0	64.7
103		7	B	58.3	58.3	60.7	53.6	59.6	1.3	62.0	53.6	59.6	1.3	62.0	50.5	58.9	0.7	61.3	52.0	59.2	0.9	61.6	59.2	61.8	3.5	64.2	59.2	61.8	3.5	64.2	60.1	62.3	4.0	64.7
103		8	B	58.3	58.3	60.7	53.6	59.6	1.3	62.0	53.6	59.6	1.3	62.0	52.0	59.2	0.9	61.6	52.0	59.2	0.9	61.6	59.2	61.8	3.5	64.2	59.2	61.8	3.5	64.2	61.1	62.9	4.6	65.3
103		9	B	58.3	58.3	60.7	53.6	59.6	1.3	62.0	53.6	59.6	1.3	62.0	52.8	59.4	1.1	61.8	52.0	59.2	0.9	61.6	60.1	62.3	4.0	64.7	61.1	62.9	4.6	65.3	62.1	63.6	5.3	66.0
103		10	B	58.3	58.3	60.7	53.6	59.6	1.3	62.0	53.6	59.6	1.3	62.0	52.8	59.4	1.1	61.8	52.0	59.2	0.9	61.6	60.1	62.3	4.0	64.7	61.1	62.9	4.6	65.3	62.1	63.6	5.3	66.0
103		11	B	58.3	58.3	60.7	53.6	59.6	1.3	62.0	53.6	59.6	1.3	62.0	52.8	59.4	1.1	61.8	52.0	59.2	0.9	61.6	60.1	62.3	4.0	64.7	61.1	62.9	4.6	65.3	62.1	63.6	5.3	66.0
103		12	B	58.4	58.4	60.8	53.6	59.7	1.3	62.1	53.6	59.7	1.3	62.1	52.8	59.5	1.1	61.9	52.0	59.3	0.9	61.7	60.1	62.4	4.0	64.8	61.1	63.0	4.6	65.4	62.1	63.6	5.2	66.0
103		13	B	58.4	58.4	60.8	53.6	59.7	1.3	62.1	53.6	59.7	1.3	62.1	52.8	59.5	1.1	61.9	52.0	59.3	0.9	61.7	60.1	62.4	4.0	64.8	61.1	63.0	4.6	65.4	62.1	63.6	5.2	66.0
103		14	B	58.4	58.4	60.8	53.6	59.7	1.3	62.1	53.6	59.7	1.3	62.1	52.8	59.5	1.1	61.9	52.0	59.3	0.9	61.7	60.1	62.4	4.0	64.8	61.1	63.0	4.6	65.4	62.1	63.6	5.2	66.0
103		15	B	58.4	58.4	60.8	53.6	59.7	1.3	62.1	53.6	59.7	1.3	62.1	52.8	59.5	1.1	61.9	52.0	59.3	0.9	61.7	60.1	62.4	4.0	64.8	62.1	63.6	5.2	66.0	62.1	63.6	5.2	66.0
103		16	B	58.4	58.4	60.8	53.6	59.7	1.3	62.1	53.6	59.7	1.3	62.1	52.8	59.5	1.1	61.9	52.0	59.3	0.9	61.7	60.1	62.4	4.0	64.8	62.1	63.6	5.2	66.0	62.1	63.6	5.2	66.0
103		17	B	58.4	58.4	60.8	53.6	59.7	1.3	62.1	53.6	59.7	1.3	62.1	52.8	59.5	1.1	61.9	52.0	59.3	0.9	61.7	61.1	63.0	4.6	65.4	62.1	63.6	5.2	66.0	62.1	63.6	5.2	66.0
103		18	B	58.4	58.4	60.8	53.6	59.7	1.3	62.1	53.6	59.7	1.3	62.1	52.8	59.5	1.1	61.9	52.0	59.3	0.9	61.7	61.1	63.0	4.6	65.4	62.1	63.6	5.2	66.0	63.1	64.3	5.9	66.7
103		19	B	58.4	58.4	60.8	53.6	59.7	1.3	62.1	53.6	59.7	1.3	62.1	53.6	59.7	1.3	62.1	52.0	59.3	0.9	61.7	61.1	63.0	4.6	65.4	62.1	63.6	5.2	66.0	63.1	64.3	5.9	66.7
103		20	B	58.3	58.3	60.7	53.6	59.6	1.3	62.0	53.6	59.6	1.3	62.0	53.6	59.6	1.3	62.0	52.0	59.2	0.9	61.6	61.1	62.9	4.6	65.3	62.1	63.6	5.3	66.0	63.1	64.3	6.0	66.7
103		21	B	58.3	58.3	60.7	53.6	59.6	1.3	62.0	53.6	59.6	1.3	62.0	53.6	59.6	1.3	62.0	52.0	59.2	0.9	61.6	61.1	62.9	4.6	65.3	62.1	63.6	5.3	66.0	63.1	64.3	6.0	66.7
103		22	B	58.3	58.3	60.7	53.6	59.6	1.3	62.0	53.6	59.6	1.3	62.0	53.6	59.6	1.3	62.0	52.0	59.2	0.9	61.6	61.1	62.9	4.6	65.3	62.1	63.6	5.3	66.0	63.1	64.3	6.0	66.7
103		23	B	58.3	58.3	60.7	53.6	59.6	1.3	62.0	53.6	59.6	1.3	62.0	53.6	59.6	1.3	62.0	52.0	59.2	0.9	61.6	61.1	62.9	4.6	65.3	62.1	63.6	5.3	66.0	63.1	64.3	6.0	66.7
103		24	B	58.3	58.3	60.7	53.6	59.6	1.3	62.0	53.6	59.6	1.3	62.0	53.6	59.6	1.3	62.0	52.0	59.2	0.9	61.6	61.1	62.9	4.6	65.3	62.1	63.6	5.3	66.0	63.1	64.3	6.0	66.7
103		25	B	58.3	58.3	60.7	53.6	59.6	1.3	62.0	53.6	59.6	1.3	62.0	53.6	59.6	1.3	62.0	52.0	59.2	0.9	61.6	61.1	62.9	4.6	65.3	62.1	63.6	5.3	66.0	63.1	64.3	6.0	66.7
103		26	B	58.3	58.3	60.7	53.6	59.6	1.3	62.0	53.6	59.6	1.3	62.0	53.6	59.6	1.3	62.0	52.0	59.2	0.9	61.6	61.1	62.9	4.6	65.3	62.1	63.6	5.3	66.0	63.1	64.3	6.0	66.7
103		27	B	58.3	58.3	60.7	53.6	59.6	1.3	62.0	53.6	59.6	1.3	62.0	53.6	59.6	1.3	62.0	52.0	59.2	0.9	61.6	61.1	62.9	4.6	65.3	62.1	63.6	5.3	66.0	63.1	64.3	6.0	66.7
103		28	B	58.3	58.3	60.7	53.6	59.6	1.3	62.0	53.6	59.6	1.3	62.0	53.6	59.6	1.3	62.0	52.0	59.2	0.9	61.6	61.1	62.9	4.6	65.3	62.1	63.6	5.3	66.0	63.1	64.3	6.0	66.7
103		29	B	58.3	58.3	60.7	53.6	59.6	1.3	62.0	53.6	59.6	1.3	62.0	53.6	59.6	1.3	62.0	52.0	59.2	0.9	61.6	61.1	62.9	4.6	65.3	62.1	63.6	5.3	66.0	63.1	64.3	6.0	66.7
103	761 Atlantic Avenue	30	B	58.3	58.3	60.7	53.6	59.6	1.3	62.0	53.6	59.6	1.3	62.0	53.6	59.6	1.3	62.0	52.0	59.2	0.9	61.6	61.1	62.9	4.6	65.3	63.1	64.3	6.0	66.7	63.1	64.3	6.0	66.7

Atlantic Yards Redevelopment SEIS Construction Noise

Phasing Plan 3 Noise Analysis Results

Receptor Sites	Address	Elevation (floor)	Façade	Existing Leq(1)	NB Leq(1)	NB L10	Construction Duration																																									
							2027 - August				2028 - October				2029 - March				2029 - June				2030 - September				2031 - December				2032 - July			
							Leq			L10	Leq			L10	Leq			L10	Leq			L10	Leq			L10	Leq			L10	Leq			L10
							Const	Total	Change	Total	Const	Total	Change	Total	Const	Total	Change	Total	Const	Total	Change	Total	Const	Total	Change	Total	Const	Total	Change	Total	Const	Total	Change	Total
103		1	A	58.3	58.3	60.7	49.0	58.8	0.5	61.2	49.0	58.8	0.5	61.2	46.1	58.5	0.3	60.9	48.0	58.7	0.4	61.1	48.0	58.7	0.4	61.1	49.0	58.8	0.5	61.2	45.1	58.5	0.2	60.9
103		2	A	58.3	58.3	60.7	50.0	58.9	0.6	61.3	49.0	58.8	0.5	61.2	46.1	58.5	0.3	60.9	48.0	58.7	0.4	61.1	48.0	58.7	0.4	61.1	49.0	58.8	0.5	61.2	45.1	58.5	0.2	60.9
103		3	A	58.3	58.3	60.7	50.0	58.9	0.6	61.3	49.0	58.8	0.5	61.2	46.1	58.5	0.3	60.9	49.0	58.8	0.5	61.2	48.0	58.7	0.4	61.1	49.0	58.8	0.5	61.2	46.1	58.5	0.3	60.9
103		4	A	58.3	58.3	60.7	50.0	58.9	0.6	61.3	49.0	58.8	0.5	61.2	46.1	58.5	0.3	60.9	49.0	58.8	0.5	61.2	48.1	58.7	0.4	61.1	49.0	58.8	0.5	61.2	46.1	58.5	0.3	60.9
103		5	A	58.3	58.3	60.7	51.0	59.0	0.7	61.4	50.0	58.9	0.6	61.3	46.1	58.5	0.3	60.9	49.0	58.8	0.5	61.2	48.1	58.7	0.4	61.1	49.0	58.8	0.5	61.2	46.1	58.5	0.3	60.9
103		6	A	58.3	58.3	60.7	51.0	59.0	0.7	61.4	50.0	58.9	0.6	61.3	47.1	58.6	0.3	61.0	49.0	58.8	0.5	61.2	48.1	58.7	0.4	61.1	50.0	58.9	0.6	61.3	46.1	58.5	0.3	60.9
103		7	A	58.3	58.3	60.7	51.0	59.0	0.7	61.4	50.0	58.9	0.6	61.3	47.1	58.6	0.3	61.0	50.0	58.9	0.6	61.3	49.0	58.8	0.5	61.2	50.0	58.9	0.6	61.3	46.1	58.5	0.3	60.9
103		8	A	58.3	58.3	60.7	52.0	59.2	0.9	61.6	50.0	58.9	0.6	61.3	47.1	58.6	0.3	61.0	50.0	58.9	0.6	61.3	49.1	58.8	0.5	61.2	50.0	58.9	0.6	61.3	46.1	58.5	0.3	60.9
103		9	A	58.3	58.3	60.7	52.0	59.2	0.9	61.6	50.0	58.9	0.6	61.3	47.1	58.6	0.3	61.0	50.0	58.9	0.6	61.3	49.1	58.8	0.5	61.2	50.0	58.9	0.6	61.3	46.1	58.5	0.3	60.9
103		10	A	58.3	58.3	60.7	52.0	59.2	0.9	61.6	51.0	59.0	0.7	61.4	47.1	58.6	0.3	61.0	51.0	59.0	0.7	61.4	49.1	58.8	0.5	61.2	51.0	59.0	0.7	61.4	46.1	58.5	0.3	60.9
103		11	A	58.3	58.3	60.7	52.0	59.2	0.9	61.6	51.0	59.0	0.7	61.4	47.1	58.6	0.3	61.0	51.0	59.0	0.7	61.4	49.1	58.8	0.5	61.2	51.0	59.0	0.7	61.4	46.1	58.5	0.3	60.9
103		12	A	58.3	58.3	60.7	52.0	59.2	0.9	61.6	51.0	59.0	0.8	61.4	47.1	58.6	0.3	61.0	51.0	59.0	0.8	61.4	49.1	58.8	0.5	61.2	51.0	59.0	0.8	61.4	46.1	58.5	0.3	60.9
103		13	A	58.3	58.3	60.7	53.0	59.4	1.1	61.8	51.0	59.0	0.8	61.4	47.1	58.6	0.3	61.0	52.0	59.2	0.9	61.6	49.1	58.8	0.5	61.2	52.0	59.2	0.9	61.6	46.1	58.5	0.3	60.9
103		14	A	58.3	58.3	60.7	53.0	59.4	1.1	61.8	51.0	59.0	0.8	61.4	47.1	58.6	0.3	61.0	52.0	59.2	0.9	61.6	49.1	58.8	0.5	61.2	52.0	59.2	0.9	61.6	46.1	58.5	0.3	60.9
103		15	A	58.3	58.3	60.7	53.0	59.4	1.1	61.8	52.0	59.2	0.9	61.6	47.1	58.6	0.3	61.0	52.0	59.2	0.9	61.6	48.1	58.7	0.4	61.1	52.0	59.2	0.9	61.6	46.1	58.5	0.3	60.9
103		16	A	58.3	58.3	60.7	53.0	59.4	1.1	61.8	52.0	59.2	0.9	61.6	47.1	58.6	0.3	61.0	52.0	59.2	0.9	61.6	48.1	58.7	0.4	61.1	52.0	59.2	0.9	61.6	46.2	58.5	0.3	60.9
103		17	A	58.3	58.3	60.7	45.2	58.5	0.2	60.9	44.3	58.5	0.2	60.9	47.1	58.6	0.3	61.0	52.0	59.2	0.9	61.6	48.1	58.7	0.4	61.1	52.0	59.2	0.9	61.6	46.2	58.5	0.3	60.9
103		18	A	58.3	58.3	60.7	45.2	58.5	0.2	60.9	44.3	58.5	0.2	60.9	47.1	58.6	0.3	61.0	52.0	59.2	0.9	61.6	48.1	58.7	0.4	61.1	52.0	59.2	0.9	61.6	46.2	58.5	0.3	60.9
103		19	A	58.3	58.3	60.7	45.1	58.5	0.2	60.9	44.2	58.5	0.2	60.9	47.1	58.6	0.3	61.0	49.1	58.8	0.5	61.2	47.1	58.6	0.3	61.0	50.0	58.9	0.6	61.3	46.1	58.5	0.3	60.9
103		20	A	58.3	58.3	60.7	45.1	58.5	0.2	60.9	44.1	58.4	0.2	60.8	47.0	58.6	0.3	61.0	49.0	58.8	0.5	61.2	47.0	58.6	0.3	61.0	50.0	58.9	0.6	61.3	46.0	58.5	0.3	60.9
103		21	A	58.3	58.3	60.7	45.1	58.5	0.2	60.9	44.1	58.4	0.2	60.8	47.0	58.6	0.3	61.0	49.0	58.8	0.5	61.2	47.0	58.6	0.3	61.0	50.0	58.9	0.6	61.3	46.1	58.5	0.3	60.9
103		22	A	58.3	58.3	60.7	45.1	58.5	0.2	60.9	44.1	58.4	0.2	60.8	47.0	58.6	0.3	61.0	49.0	58.8	0.5	61.2	47.0	58.6	0.3	61.0	50.0	58.9	0.6	61.3	46.1	58.5	0.3	60.9
103		23	A	58.3	58.3	60.7	45.1	58.5	0.2	60.9	44.1	58.4	0.2	60.8	47.0	58.6	0.3	61.0	49.0	58.8	0.5	61.2	47.0	58.6	0.3	61.0	50.0	58.9	0.6	61.3	46.1	58.5	0.3	60.9
103		24	A	58.3	58.3	60.7	46.1	58.5	0.3	60.9	44.1	58.4	0.2	60.8	47.1	58.6	0.3	61.0	50.0	58.9	0.6	61.3	49.0	58.8	0.5	61.2	51.0	59.0	0.7	61.4	46.1	58.5	0.3	60.9
103		25	A	58.3	58.3	60.7	46.4	58.6	0.3	61.0	45.5	58.5	0.2	60.9	48.3	58.7	0.4	61.1	50.2	58.9	0.6	61.3	55.1	60.0	1.7	62.4	54.1	59.7	1.4	62.1	50.2	58.9	0.6	61.3
103		26	A	58.3	58.3	60.7	47.0	58.6	0.3	61.0	50.4	58.9	0.7	61.3	52.3	59.3	1.0	61.7	53.2	59.5	1.2	61.9	60.0	62.3	4.0	64.7	56.1	60.3	2.1	62.7	52.3	59.3	1.0	61.7
103		27	A	58.3	58.3	60.7	47.2	58.6	0.3	61.0	50.5	59.0	0.7	61.4	53.3	59.5	1.2	61.9	54.2	59.7	1.4	62.1	62.0	63.6	5.3	66.0	61.0	62.9	4.6	65.3	58.1	61.2	2.9	63.6
103		28	A	58.3	58.3	60.7	47.2	58.6	0.3	61.0	50.5	59.0	0.7	61.4	53.3	59.5	1.2	61.9	54.2	59.7	1.4	62.1	62.0	63.6	5.3	66.0	61.0	62.9	4.6	65.3	59.1	61.7	3.4	64.1
103		29	A	58.3	58.3	60.7	47.2	58.6	0.3	61.0	50.5	59.0	0.7	61.4	53.3	59.5	1.2	61.9	53.3	59.5	1.2	61.9	62.0	63.6	5.3	66.0	61.0	62.9	4.6	65.3	59.1	61.7	3.4	64.1
103		30	A	58.3	58.3	60.7	47.2	58.6	0.3	61.0	51.4	59.1	0.8	61.5	53.3	59.5	1.2	61.9	54.2	59.7	1.4	62.1	62.0	63.6	5.3	66.0	61.0	62.9	4.6	65.3	59.1	61.7	3.4	64.1
103		1	B	58.3	58.3	60.7	60.1	62.3	4.0	64.7	59.1	61.7	3.4	64.1	59.1	61.7	3.4	64.1	61.0	62.9	4.6	65.3	59.1	61.7	3.4	64.1	57.1	60.7	2.5	63.1	46.5	58.6	0.3	61.0
103		2	B	58.3	58.3	60.7	60.1	62.3	4.0	64.7	59.1	61.7	3.4	64.1	60.1	62.3	4.0	64.7	62.0	63.6	5.3	66.0	59.1	61.7	3.4	64.1	58.1	61.2	2.9	63.6	48.2	58.7	0.4	61.1
103		3	B	58.3	58.3	60.7	60.1	62.3	4.0	64.7	59.1	61.7	3.4	64.1	60.1	62.3	4.0	64.7	63.0	64.3	6.0	66.7	59.1	61.7	3.4	64.1	59.1	61.7	3.4	64.1	49.2	58.8	0.5	61.2
103		4	B	58.3	58.3	60.7	61.1	62.9	4.6	65.3	60.1	62.3	4.0	64.7	62.1	63.6	5.3	66.0	64.0	65.1	6.8	67.5	60.1	62.3	4.0	64.7	60.1	62.3	4.0	64.7	50.0	58.9	0.6	61.3
103		5	B	58.3	58.3	60.7	61.1	62.9	4.6	65.3	60.1	62.3	4.0	64.7	63.1	64.3	6.0	66.7	65.0	65.9	7.6	68.3	61.1	62.9	4.6	65.3	62.1	63.6	5.3	66.0	52.6	59.3	1.0	61.7
103		6	B	58.3	58.3	60.7	63.1	64.3	6.0	66.7	61.1	62.9	4.6	65.3	60.1	62.3	4.0	64.7	64.0	65.1	6.8	67.5	61.1	62.9	4.6	65.3	63.1	64.3	6.0	66.7	53.5	59.5	1.2	61.9
103		7	B	58.3	58.3	60.7	64.1	65.1	6.8	67.5	62.1	63.6	5.3	66.0	59.2	61.8	3.5	64.2	64.1	65.1	6.8	67.5	61.1	62.9	4.6	65.3	64.1	65.1	6.8	67.5	54.5	59.8	1.5	62.2
103		8	B	58.3	58.3	60.7	64.1	65.1	6.8	67.5	62.1	63.6	5.3	66.0	60.1	62.3	4.0	64.7	65.0	65.9	7.6	68.3	62.1	63.6	5.3	66.0	65.0	65.9	7.6	68.3	55.4	60.1	1.8	62.5
103		9	B	58.3	58.3	60.7	64.1	65.1	6.8	67.5	63.1	64.3	6.0	66.7	59.2	61.8	3.5	64.2	65.0	65.9	7.6	68.3	62.1	63.6	5.3	66.0	66.0	66.7	8.4	69.1	57.3	60.8	2.5	63.2
103		10	B	58.3	58.3	60.7	65.0	65.9	7.6	68.3	63.1	64.3	6.0	66.7	59.2	61.8	3.5	64.2	65.0	65.9	7.6	68.3	62.1	63.6	5.3	66.0	66.0	66.7	8.4	69.1	57.3	60.8	2.5	63.2
103		11	B	58.3	58.3	60.7	65.0	65.9	7.6	68.3	63.1	64.3	6.0	66.7	60.1	62.3	4.0	64.7	66.0	66.7	8.4	69.1	62.1	63.6	5.3	66.0	66.0	66.7	8.4	69.1	57.3	60.8	2.5	63.2
103		12	B	58.4	58.4	60.8	65.0	65.9	7.5	68.3	63.1	64.3	5.9	66.7	60.1	62.4	4.0	64.8	66.0	66.7	8.3	69.1	62.1	63.6	5.2	66.0	66.0	66.7	8.3	69.1	57.3	60.9	2.5	63.3
103		13	B	58.4	58.4	60.8	65.0	65.9	7.5	68.3	64.1	65.1	6.7	67.5	60.1	62.4	4.0	64.8	66.0	66.7	8.3	69.1	63.1	64.3	5.9	66.7	66.0	66.7	8.3	69.1	57.3	60.9	2.5	63.3
103		14	B	58.4	58.4	60.8	65.0	65.9	7.5	68.3	64.1	65.1	6.7	67.5	60.1	62.4	4.0	64.8	66.0	66.7	8.3	69.1	63.1	64.3	5.9	66.7	66.0	66.7	8.3	69.1	58.2	61.3	2.9	63.7
103		15	B	58.4	58.4	60.8	65.0	65.9	7.5	68.3	64.1	65.1	6.7	67.5	61.1	63.0	4.6	65.4	67.0	67.6	9.2	70.0	63.1	64.3	5.9	66.7	67.0	67.6	9.2	70.0	58.2	61.3	2.9	63.7
103		16	B	58.4	58.4	60.8	65.0	65.9	7.5	68.3	64.1	65.1	6.7	67.5	61.1	63.0	4.6	65.4	67.0	67.6	9.2	70.0	63.1	64.3	5.9	66.7	67.0	67.6	9.2	70.0	57.3	60.9	2.5	63.3
103		17	B	58.4	58.4	60.8	65.0	65.9	7.5	68.3	64.1	65.1	6.7	67.5	61.1	63.0	4.6	65.4	67.0	67.6	9.2	70.0	63.1	64.3	5.9	66.7	67.0	67.6	9.2	70.0	57.3	60.9	2.5	63.3
103		18	B	58.4	58.4	60.8	65.0	65.9	7.5	68.3	64.1	65.1	6.7	67.5	61.1	63.0	4.6	65.4	67.0	67.6	9.2	70.0	64.1	65.1	6.7	67.5	67.0	67.6	9.2	70.0	57.3	60.9	2.5	63.3
103		19	B	58.4	58.4	60.8	65.0	65.9	7.5	68.3	64.1	65.1	6.7	67.5	61.1	63.0	4.6	65.4	66.0	66.7	8.3	69.1	64.1	65.1	6.7	67.5	67.0	67.6	9.2	70.0	57.3	60.9	2.5	63.3
103		20	B	58.3	58.3	60.7	65.0	65.9	7.6	68.3	64.1	65.1	6.8	67.5	61.1	62.9	4.6	65.3	66.0	66.7	8.4	69.1	64.1	65.1	6.8	67.5	67.0	67.6	9.3	70.0	57.3	60.8	2.5	63.2
103		21	B	58.3	58.3	60.7	65.0	65.9	7.6	68.3	64.1	65.1	6.8	67.5	61.1	62.9	4.6	65.3	66.0	66.7	8.4	69.1	63.1	64.3	6.0	66.7	67.0	67.6	9.3	70.0	57.3	60.8	2.5	63.2
103		22	B	58.3	58.3	60.7	65.0	65.9	7.6	68.3	64.1	65.1	6.8	67.5	61.1	62.9	4.6	65.3	66.0	66.7	8.4	69.1	64.1	65.1	6.8	67.5	67.0	67.6	9.3	70.0	57.3	60.8	2.5	63.2
103		23	B	58.3	58.3	60.7	65.0	65.9	7.6	68.3	64.1	65.1	6.8	67.5	61.1	62.9	4.6	65.3	66.0	66.7	8.4	69.1	64.1	65.1	6.8	67.5	67.0	67.6	9.3	70.0	58.2	61.3	3.0	63.7
103		24	B	58.3	58.3	60.7	65.0	65.9	7.6	68.3	64.1	65.1	6.8	67.5	61.1	62.9	4.6	65.3	66.0	66.7	8.4	69.1	64.1	65.1	6.8	67.5	67.0	67.6	9.3	70.0	58.2	61.3	3.0	63.7
103		25	B	58.3	58.3	60.7	65.0	65.9	7.6	68.3	64.1	65.1	6.8	67.5	61.1	62.9	4.6	65.3	66.0	66.7	8.4	69.1	64.1	65.1	6.8	67.5	67.0	67.6	9.3	70.0	58.2	61.3	3.0	63.7
103		26	B	58.3	58.3	60.7	65.0	65.9	7.6	68.3	64.1	65.1	6.8	67.5	61.1	62.9	4.6	65.3	66.0	66.7	8.4	69.1	63.1	64.3	6.0	66.7	67.0	67.6	9.3	70.0	58.2	61.3	3.0	63.7
103		27	B	58.3	58.3	60.7	65.0	65.9	7.6	68.3	64.1	65.1	6.8	67.5	61.1	62.9	4.6	65.3	66.0	66.7	8.4	69.1	63.1	64.3	6.0	66.7	67.0	67.6	9.3	70.0	58.2	61.3	3.0	63.7
103		28	B	58.3	58.3	60.7	65.0	65.9	7.6	68.3	64.1	65.1	6.8	67.5	61.1	62.9	4.6	65.3	66.0	66.7	8.4	69.1	63.1	64.3	6.0	66.7	67.0	67.6	9.3	70.0	58.2	61.3	3.0	63.7
103		29	B	58.3	58.3	60.7	65.0	65.9	7.6	68.3	64.1	65.1	6.8	67.5	61.1	62.9	4.6	65.3	66.0	66.7	8.4	69.1	63.1	64.3	6.0	66.7	67.0	67.6	9.3	70.0	58.2	61.3	3.0	63.7
103	761 Atlantic Avenue	30	B	58.3	58.3	60.7	65.0	65.9	7.6	68.3	64.1	65.1	6.8	67.5	61.1	62.9	4.6	65.3	66.0	66.7	8.4	69.1	63.1	64.3	6.0	66.7	67.0	67.6	9.3	70.0	58.2	61.3	3.0	63.7

Atlantic Yards Redevelopment SEIS Construction Noise

Phasing Plan 3 Noise Analysis Results

Receptor Sites	Address	Elevation (floor)	Façade	Existing Leq(1)	NB Leq(1)	NB L10	2032 - December Leq Const	2032 - December Leq Total	2032 - December Leq Change	2032 - December L10 Total	2033 - November Leq Const	2033 - November Leq Total	2033 - November Leq Change	2033 - November L10 Total	2034 - June Leq Const	2034 - June Leq Total	2034 - June Leq Change	2034 - June L10 Total	2035 - October Leq Const	2035 - October Leq Total	2035 - October Leq Change	2035 - October L10 Total
103		1	A	58.3	58.3	60.7	43.1	58.4	0.1	60.8	45.1	58.5	0.2	60.9	43.1	58.4	0.1	60.8	45.1	58.5	0.2	60.9
103		2	A	58.3	58.3	60.7	43.1	58.4	0.1	60.8	45.1	58.5	0.2	60.9	44.1	58.4	0.2	60.8	45.1	58.5	0.2	60.9
103		3	A	58.3	58.3	60.7	43.1	58.4	0.1	60.8	45.1	58.5	0.2	60.9	44.1	58.4	0.2	60.8	45.1	58.5	0.2	60.9
103		4	A	58.3	58.3	60.7	43.2	58.4	0.1	60.8	45.1	58.5	0.2	60.9	44.1	58.4	0.2	60.8	45.1	58.5	0.2	60.9
103		5	A	58.3	58.3	60.7	43.2	58.4	0.1	60.8	45.1	58.5	0.2	60.9	44.1	58.4	0.2	60.8	45.1	58.5	0.2	60.9
103		6	A	58.3	58.3	60.7	43.2	58.4	0.1	60.8	45.1	58.5	0.2	60.9	44.1	58.4	0.2	60.8	45.1	58.5	0.2	60.9
103		7	A	58.3	58.3	60.7	43.2	58.4	0.1	60.8	46.1	58.5	0.3	60.9	44.1	58.4	0.2	60.8	45.1	58.5	0.2	60.9
103		8	A	58.3	58.3	60.7	43.2	58.4	0.1	60.8	46.1	58.5	0.3	60.9	44.2	58.5	0.2	60.9	45.1	58.5	0.2	60.9
103		9	A	58.3	58.3	60.7	43.2	58.4	0.1	60.8	46.1	58.5	0.3	60.9	44.2	58.5	0.2	60.9	45.1	58.5	0.2	60.9
103		10	A	58.3	58.3	60.7	43.2	58.4	0.1	60.8	46.1	58.5	0.3	60.9	44.2	58.5	0.2	60.9	45.1	58.5	0.2	60.9
103		11	A	58.3	58.3	60.7	44.2	58.5	0.2	60.9	46.1	58.5	0.3	60.9	44.2	58.5	0.2	60.9	45.1	58.5	0.2	60.9
103		12	A	58.3	58.3	60.7	44.2	58.5	0.2	60.9	45.2	58.5	0.2	60.9	44.2	58.5	0.2	60.9	45.2	58.5	0.2	60.9
103		13	A	58.3	58.3	60.7	44.2	58.5	0.2	60.9	45.2	58.5	0.2	60.9	44.2	58.5	0.2	60.9	45.2	58.5	0.2	60.9
103		14	A	58.3	58.3	60.7	44.2	58.5	0.2	60.9	45.2	58.5	0.2	60.9	44.2	58.5	0.2	60.9	45.2	58.5	0.2	60.9
103		15	A	58.3	58.3	60.7	44.2	58.5	0.2	60.9	45.2	58.5	0.2	60.9	44.2	58.5	0.2	60.9	45.2	58.5	0.2	60.9
103		16	A	58.3	58.3	60.7	44.3	58.5	0.2	60.9	45.2	58.5	0.2	60.9	44.3	58.5	0.2	60.9	45.2	58.5	0.2	60.9
103		17	A	58.3	58.3	60.7	45.2	58.5	0.2	60.9	45.2	58.5	0.2	60.9	43.3	58.4	0.1	60.8	45.2	58.5	0.2	60.9
103		18	A	58.3	58.3	60.7	44.3	58.5	0.2	60.9	45.2	58.5	0.2	60.9	43.3	58.4	0.1	60.8	45.2	58.5	0.2	60.9
103		19	A	58.3	58.3	60.7	44.2	58.5	0.2	60.9	45.1	58.5	0.2	60.9	43.2	58.4	0.1	60.8	45.1	58.5	0.2	60.9
103		20	A	58.3	58.3	60.7	44.1	58.4	0.2	60.8	45.1	58.5	0.2	60.9	43.1	58.4	0.1	60.8	45.1	58.5	0.2	60.9
103		21	A	58.3	58.3	60.7	44.1	58.4	0.2	60.8	45.1	58.5	0.2	60.9	43.1	58.4	0.1	60.8	45.1	58.5	0.2	60.9
103		22	A	58.3	58.3	60.7	44.1	58.4	0.2	60.8	45.1	58.5	0.2	60.9	43.1	58.4	0.1	60.8	44.1	58.4	0.2	60.8
103		23	A	58.3	58.3	60.7	44.1	58.4	0.2	60.8	45.1	58.5	0.2	60.9	43.1	58.4	0.1	60.8	44.1	58.4	0.2	60.8
103		24	A	58.3	58.3	60.7	45.1	58.5	0.2	60.9	45.1	58.5	0.2	60.9	43.2	58.4	0.1	60.8	44.1	58.4	0.2	60.8
103		25	A	58.3	58.3	60.7	49.2	58.8	0.5	61.2	47.3	58.6	0.3	61.0	44.6	58.5	0.2	60.9	45.5	58.5	0.2	60.9
103		26	A	58.3	58.3	60.7	52.3	59.3	1.0	61.7	48.6	58.7	0.4	61.1	46.2	58.5	0.3	60.9	47.0	58.6	0.3	61.0
103		27	A	58.3	58.3	60.7	58.1	61.2	2.9	63.6	55.2	60.0	1.7	62.4	48.0	58.7	0.4	61.1	49.6	58.8	0.6	61.2
103		28	A	58.3	58.3	60.7	58.1	61.2	2.9	63.6	56.1	60.4	2.1	62.8	51.4	59.1	0.8	61.5	52.3	59.3	1.0	61.7
103		29	A	58.3	58.3	60.7	58.1	61.2	2.9	63.6	57.1	60.7	2.5	63.1	51.4	59.1	0.8	61.5	52.3	59.3	1.0	61.7
103		30	A	58.3	58.3	60.7	58.1	61.2	2.9	63.6	57.1	60.7	2.5	63.1	51.4	59.1	0.8	61.5	52.3	59.3	1.0	61.7
103		1	B	58.3	58.3	60.7	45.8	58.5	0.2	60.9	46.5	58.6	0.3	61.0	45.8	58.5	0.2	60.9	46.5	58.6	0.3	61.0
103		2	B	58.3	58.3	60.7	46.1	58.5	0.3	60.9	46.8	58.6	0.3	61.0	46.1	58.5	0.3	60.9	46.8	58.6	0.3	61.0
103		3	B	58.3	58.3	60.7	47.8	58.7	0.4	61.1	47.8	58.7	0.4	61.1	46.5	58.6	0.3	61.0	47.1	58.6	0.3	61.0
103		4	B	58.3	58.3	60.7	49.2	58.8	0.5	61.2	47.8	58.7	0.4	61.1	46.5	58.6	0.3	61.0	47.8	58.7	0.4	61.1
103		5	B	58.3	58.3	60.7	52.6	59.3	1.0	61.7	48.1	58.7	0.4	61.1	47.5	58.6	0.4	61.0	48.1	58.7	0.4	61.1
103		6	B	58.3	58.3	60.7	54.4	59.8	1.5	62.2	48.8	58.7	0.5	61.1	47.5	58.6	0.4	61.0	48.1	58.7	0.4	61.1
103		7	B	58.3	58.3	60.7	55.4	60.1	1.8	62.5	49.1	58.8	0.5	61.2	48.0	58.7	0.4	61.1	48.5	58.7	0.4	61.1
103		8	B	58.3	58.3	60.7	57.3	60.8	2.5	63.2	49.1	58.8	0.5	61.2	48.0	58.7	0.4	61.1	48.5	58.7	0.4	61.1
103		9	B	58.3	58.3	60.7	59.2	61.8	3.5	64.2	49.1	58.8	0.5	61.2	48.0	58.7	0.4	61.1	48.5	58.7	0.4	61.1
103		10	B	58.3	58.3	60.7	59.2	61.8	3.5	64.2	49.1	58.8	0.5	61.2	48.0	58.7	0.4	61.1	49.1	58.8	0.5	61.2
103		11	B	58.3	58.3	60.7	59.2	61.8	3.5	64.2	49.1	58.8	0.5	61.2	48.0	58.7	0.4	61.1	49.1	58.8	0.5	61.2
103		12	B	58.4	58.4	60.8	59.2	61.8	3.4	64.2	49.1	58.9	0.5	61.3	48.0	58.8	0.4	61.2	49.1	58.9	0.5	61.3
103		13	B	58.4	58.4	60.8	60.1	62.4	4.0	64.8	49.1	58.9	0.5	61.3	48.0	58.8	0.4	61.2	49.1	58.9	0.5	61.3
103		14	B	58.4	58.4	60.8	60.1	62.4	4.0	64.8	49.1	58.9	0.5	61.3	48.0	58.8	0.4	61.2	49.1	58.9	0.5	61.3
103		15	B	58.4	58.4	60.8	60.1	62.4	4.0	64.8	49.1	58.9	0.5	61.3	48.0	58.8	0.4	61.2	49.1	58.9	0.5	61.3
103		16	B	58.4	58.4	60.8	60.1	62.4	4.0	64.8	49.1	58.9	0.5	61.3	48.0	58.8	0.4	61.2	49.1	58.9	0.5	61.3
103		17	B	58.4	58.4	60.8	60.1	62.4	4.0	64.8	49.1	58.9	0.5	61.3	48.0	58.8	0.4	61.2	49.1	58.9	0.5	61.3
103		18	B	58.4	58.4	60.8	60.1	62.4	4.0	64.8	49.1	58.9	0.5	61.3	48.0	58.8	0.4	61.2	49.1	58.9	0.5	61.3
103		19	B	58.4	58.4	60.8	60.1	62.4	4.0	64.8	49.1	58.9	0.5	61.3	48.0	58.8	0.4	61.2	49.1	58.9	0.5	61.3
103		20	B	58.3	58.3	60.7	60.1	62.3	4.0	64.7	49.1	58.8	0.5	61.2	48.0	58.7	0.4	61.1	49.1	58.8	0.5	61.2
103		21	B	58.3	58.3	60.7	60.1	62.3	4.0	64.7	49.1	58.8	0.5	61.2	48.0	58.7	0.4	61.1	49.1	58.8	0.5	61.2
103		22	B	58.3	58.3	60.7	60.1	62.3	4.0	64.7	49.1	58.8	0.5	61.2	48.0	58.7	0.4	61.1	49.1	58.8	0.5	61.2
103		23	B	58.3	58.3	60.7	60.1	62.3	4.0	64.7	49.1	58.8	0.5	61.2	48.0	58.7	0.4	61.1	49.1	58.8	0.5	61.2
103		24	B	58.3	58.3	60.7	60.1	62.3	4.0	64.7	49.1	58.8	0.5	61.2	48.0	58.7	0.4	61.1	49.1	58.8	0.5	61.2
103		25	B	58.3	58.3	60.7	60.1	62.3	4.0	64.7	49.1	58.8	0.5	61.2	48.0	58.7	0.4	61.1	49.1	58.8	0.5	61.2
103		26	B	58.3	58.3	60.7	60.1	62.3	4.0	64.7	49.1	58.8	0.5	61.2	48.0	58.7	0.4	61.1	49.1	58.8	0.5	61.2
103		27	B	58.3	58.3	60.7	60.1	62.3	4.0	64.7	49.1	58.8	0.5	61.2	48.0	58.7	0.4	61.1	49.1	58.8	0.5	61.2
103		28	B	58.3	58.3	60.7	60.1	62.3	4.0	64.7	49.1	58.8	0.5	61.2	48.0	58.7	0.4	61.1	49.1	58.8	0.5	61.2
103		29	B	58.3	58.3	60.7	60.1	62.3	4.0	64.7	49.1	58.8	0.5	61.2	48.0	58.7	0.4	61.1	49.1	58.8	0.5	61.2
103	761 Atlantic Avenue	30	B	58.3	58.3	60.7	60.1	62.3	4.0	64.7	49.1	58.8	0.5	61.2	48.5	58.7	0.4	61.1	49.1	58.8	0.5	61.2

Atlantic Yards Redevelopment SEIS Construction Noise

Phasing Plan 3 Noise Analysis Results

Receptor Sites	Address	Elevation (floor)	Façade	Existing Leq(1)	NB Leq(1)	NB L10	2018 - June Leq Const	2018 - June Leq Total	2018 - June Leq Change	2018 - June L10 Total	2019 - January Leq Const	2019 - January Leq Total	2019 - January Leq Change	2019 - January L10 Total	2020 - February Leq Const	2020 - February Leq Total	2020 - February Leq Change	2020 - February L10 Total	2021 - March Leq Const	2021 - March Leq Total	2021 - March Leq Change	2021 - March L10 Total	2025 - July Leq Const	2025 - July Leq Total	2025 - July Leq Change	2025 - July L10 Total	2026 - June Leq Const	2026 - June Leq Total	2026 - June Leq Change	2026 - June L10 Total	2026 - November Leq Const	2026 - November Leq Total	2026 - November Leq Change	2026 - November L10 Total
103	701 Atlantic Avenue	1	C	60.4	60.4	62.8	62.3	64.4	4.0	66.8	62.3	64.4	4.0	66.8	59.5	63.0	2.6	65.4	61.3	63.9	3.5	66.3	60.4	63.4	3.0	65.8	60.4	63.4	3.0	65.8	61.3	63.9	3.5	66.3
103		2	C	61.4	61.4	63.8	63.2	65.4	4.0	67.8	63.2	65.4	4.0	67.8	60.4	63.9	2.5	66.3	62.3	64.9	3.5	67.3	60.4	63.9	2.5	66.3	60.4	63.9	2.5	66.3	61.3	64.4	3.0	66.8
103		3	C	62.4	62.4	64.8	64.2	66.4	4.0	68.8	64.2	66.4	4.0	68.8	61.4	64.9	2.5	67.3	63.3	65.9	3.5	68.3	62.3	65.4	3.0	67.8	61.4	64.9	2.5	67.3	62.3	65.4	3.0	67.8
103		4	C	63.4	63.4	65.8	65.2	67.4	4.0	69.8	65.2	67.4	4.0	69.8	61.5	65.6	2.2	68.0	64.3	66.9	3.5	69.3	63.3	66.4	3.0	68.8	62.4	65.9	2.5	68.3	63.3	66.4	3.0	68.8
103		5	C	63.4	63.4	65.8	66.2	68.0	4.6	70.4	66.2	68.0	4.6	70.4	62.5	66.0	2.6	68.4	64.3	66.9	3.5	69.3	63.4	66.4	3.0	68.8	62.5	66.0	2.6	68.4	63.4	66.4	3.0	68.8
103		6	C	63.4	63.4	65.8	67.2	68.7	5.3	71.1	67.2	68.7	5.3	71.1	62.5	66.0	2.6	68.4	65.3	67.4	4.0	69.8	63.4	66.4	3.0	68.8	63.4	66.4	3.0	68.8	64.3	66.9	3.5	69.3
103		7	C	63.4	63.4	65.8	66.2	68.0	4.6	70.4	66.2	68.0	4.6	70.4	62.5	66.0	2.6	68.4	65.3	67.4	4.0	69.8	64.3	66.9	3.5	69.3	63.4	66.4	3.0	68.8	64.3	66.9	3.5	69.3
103		8	C	63.4	63.4	65.8	66.2	68.0	4.6	70.4	66.2	68.0	4.6	70.4	62.5	66.0	2.6	68.4	65.3	67.4	4.0	69.8	64.3	66.9	3.5	69.3	63.4	66.4	3.0	68.8	65.3	67.4	4.0	69.8
103		9	C	63.4	63.4	65.8	66.2	68.0	4.6	70.4	66.2	68.0	4.6	70.4	63.4	66.4	3.0	68.8	65.3	67.4	4.0	69.8	64.3	66.9	3.5	69.3	64.3	66.9	3.5	69.3	65.3	67.4	4.0	69.8
103		10	C	63.4	63.4	65.8	66.2	68.0	4.6	70.4	66.2	68.0	4.6	70.4	64.3	66.9	3.5	69.3	65.3	67.4	4.0	69.8	64.3	66.9	3.5	69.3	64.3	66.9	3.5	69.3	65.3	67.4	4.0	69.8
103		11	C	63.4	63.4	65.8	66.2	68.0	4.6	70.4	66.2	68.0	4.6	70.4	64.3	66.9	3.5	69.3	65.3	67.4	4.0	69.8	64.3	66.9	3.5	69.3	64.3	66.9	3.5	69.3	65.3	67.4	4.0	69.8
103		12	C	63.4	63.4	65.8	66.2	68.0	4.6	70.4	66.2	68.0	4.6	70.4	64.3	66.9	3.5	69.3	65.3	67.4	4.0	69.8	64.3	66.9	3.5	69.3	64.3	66.9	3.5	69.3	65.3	67.4	4.0	69.8
103		13	C	63.4	63.4	65.8	66.2	68.0	4.6	70.4	66.2	68.0	4.6	70.4	65.3	67.4	4.0	69.8	65.3	67.4	4.0	69.8	64.3	66.9	3.5	69.3	64.3	66.9	3.5	69.3	65.3	67.4	4.0	69.8
103		14	C	63.4	63.4	65.8	67.2	68.7	5.3	71.1	67.2	68.7	5.3	71.1	65.3	67.4	4.0	69.8	65.3	67.4	4.0	69.8	64.3	66.9	3.5	69.3	64.3	66.9	3.5	69.3	65.3	67.4	4.0	69.8
103		15	C	62.4	62.4	64.8	66.2	67.7	5.3	70.1	66.2	67.7	5.3	70.1	65.3	67.1	4.7	69.5	65.3	67.1	4.7	69.5	65.3	67.1	4.7	69.5	65.3	67.1	4.7	69.5	66.2	67.7	5.3	70.1
103		16	C	62.4	62.4	64.8	66.2	67.7	5.3	70.1	66.2	67.7	5.3	70.1	65.3	67.1	4.7	69.5	65.3	67.1	4.7	69.5	64.3	66.5	4.1	68.9	65.3	67.1	4.7	69.5	66.2	67.7	5.3	70.1
103		17	C	62.4	62.4	64.8	66.2	67.7	5.3	70.1	66.2	67.7	5.3	70.1	65.2	67.0	4.6	69.4	65.2	67.0	4.6	69.4	64.3	66.4	4.0	68.8	65.2	67.0	4.6	69.4	66.2	67.7	5.3	70.1
103		18	C	62.4	62.4	64.8	66.2	67.7	5.3	70.1	66.2	67.7	5.3	70.1	65.2	67.0	4.6	69.4	65.2	67.0	4.6	69.4	64.3	66.4	4.0	68.8	65.2	67.0	4.6	69.4	66.2	67.7	5.3	70.1
103		19	C	62.4	62.4	64.8	66.2	67.7	5.3	70.1	66.2	67.7	5.3	70.1	65.2	67.0	4.6	69.4	65.2	67.0	4.6	69.4	64.3	66.4	4.0	68.8	65.2	67.0	4.6	69.4	66.2	67.7	5.3	70.1
103		20	C	62.4	62.4	64.8	66.2	67.7	5.3	70.1	66.2	67.7	5.3	70.1	65.2	67.0	4.6	69.4	65.2	67.0	4.6	69.4	64.3	66.4	4.0	68.8	65.2	67.0	4.6	69.4	66.2	67.7	5.3	70.1
103		21	C	62.4	62.4	64.8	66.2	67.7	5.3	70.1	66.2	67.7	5.3	70.1	65.2	67.0	4.6	69.4	65.2	67.0	4.6	69.4	64.3	66.4	4.0	68.8	65.2	67.0	4.6	69.4	66.2	67.7	5.3	70.1
103		22	C	61.4	61.4	63.8	66.2	67.4	6.0	69.8	66.2	67.4	6.0	69.8	65.2	66.7	5.3	69.1	65.2	66.7	5.3	69.1	64.3	66.1	4.7	68.5	65.2	66.7	5.3	69.1	66.2	67.4	6.0	69.8
103		23	C	61.4	61.4	63.8	66.2	67.4	6.0	69.8	66.2	67.4	6.0	69.8	65.2	66.7	5.3	69.1	65.2	66.7	5.3	69.1	64.3	66.1	4.7	68.5	65.2	66.7	5.3	69.1	66.2	67.4	6.0	69.8
103		24	C	61.4	61.4	63.8	66.2	67.4	6.0	69.8	66.2	67.4	6.0	69.8	65.2	66.7	5.3	69.1	65.2	66.7	5.3	69.1	64.3	66.1	4.7	68.5	65.2	66.7	5.3	69.1	66.2	67.4	6.0	69.8
103		25	C	61.4	61.4	63.8	66.2	67.4	6.0	69.8	66.2	67.4	6.0	69.8	65.2	66.7	5.3	69.1	65.2	66.7	5.3	69.1	64.3	66.1	4.7	68.5	65.2	66.7	5.3	69.1	66.2	67.4	6.0	69.8
103		26	C	61.4	61.4	63.8	66.2	67.4	6.0	69.8	66.2	67.4	6.0	69.8	65.2	66.7	5.3	69.1	65.2	66.7	5.3	69.1	64.3	66.1	4.7	68.5	65.2	66.7	5.3	69.1	66.2	67.4	6.0	69.8
103		27	C	61.4	61.4	63.8	66.2	67.4	6.0	69.8	66.2	67.4	6.0	69.8	65.2	66.7	5.3	69.1	65.2	66.7	5.3	69.1	64.3	66.1	4.7	68.5	65.2	66.7	5.3	69.1	66.2	67.4	6.0	69.8
103		28	C	61.4	61.4	63.8	66.1	67.4	6.0	69.8	66.1	67.4	6.0	69.8	65.2	66.7	5.3	69.1	65.2	66.7	5.3	69.1	64.2	66.0	4.6	68.4	65.2	66.7	5.3	69.1	66.1	67.4	6.0	69.8
103		29	C	61.4	61.4	63.8	66.1	67.4	6.0	69.8	66.1	67.4	6.0	69.8	65.2	66.7	5.3	69.1	65.2	66.7	5.3	69.1	64.2	66.0	4.6	68.4	65.2	66.7	5.3	69.1	66.1	67.4	6.0	69.8
103		30	C	60.4	60.4	62.8	66.1	67.2	6.8	69.6	66.1	67.2	6.8	69.6	65.2	66.4	6.0	68.8	65.2	66.4	6.0	68.8	64.2	65.7	5.3	68.1	65.2	66.4	6.0	68.8	66.1	67.2	6.8	69.6
103		1	D	58.3	58.3	60.7	53.0	59.4	1.1	61.8	53.0	59.4	1.1	61.8	48.1	58.7	0.4	61.1	52.0	59.2	0.9	61.6	60.0	62.2	4.0	64.6	54.0	59.7	1.4	62.1	53.0	59.4	1.1	61.8
103		2	D	58.3	58.3	60.7	54.0	59.7	1.4	62.1	54.0	59.7	1.4	62.1	48.1	58.7	0.4	61.1	52.0	59.2	0.9	61.6	59.0	61.7	3.4	64.1	54.0	59.7	1.4	62.1	52.0	59.2	0.9	61.6
103		3	D	58.3	58.3	60.7	63.1	64.3	6.0	66.7	63.1	64.3	6.0	66.7	60.1	62.3	4.0	64.7	61.1	62.9	4.6	65.3	61.1	62.9	4.6	65.3	57.3	60.8	2.5	63.2	57.3	60.8	2.5	63.2
103		4	D	59.4	59.4	61.8	66.1	66.9	7.5	69.3	66.1	66.9	7.5	69.3	63.2	64.7	5.3	67.1	64.2	65.4	6.0	67.8	63.2	64.7	5.3	67.1	58.6	62.0	2.6	64.4	58.6	62.0	2.6	64.4
103		5	D	61.4	61.4	63.8	67.1	68.2	6.8	70.6	67.1	68.2	6.8	70.6	63.3	65.5	4.1	67.9	65.2	66.7	5.3	69.1	63.3	65.5	4.1	67.9	59.8	63.7	2.3	66.1	59.8	63.7	2.3	66.1
103		6	D	62.4	62.4	64.8	68.1	69.1	6.7	71.5	68.1	69.1	6.7	71.5	63.3	65.9	3.5	68.3	65.2	67.0	4.6	69.4	63.3	65.9	3.5	68.3	59.8	64.3	1.9	66.7	59.8	64.3	1.9	66.7
103		7	D	62.4	62.4	64.8	68.1	69.2	6.8	71.6	68.1	69.2	6.8	71.6	64.3	66.5	4.1	68.9	65.3	67.1	4.7	69.5	63.4	65.9	3.5	68.3	60.8	64.7	2.3	67.1	60.8	64.7	2.3	67.1
103		8	D	62.4	62.4	64.8	68.1	69.2	6.8	71.6	68.1	69.2	6.8	71.6	64.3	66.5	4.1	68.9	66.2	67.7	5.3	70.1	64.3	66.5	4.1	68.9	61.6	65.0	2.6	67.4	61.6	65.0	2.6	67.4
103		9	D	62.4	62.4	64.8	68.1	69.2	6.8	71.6	68.1	69.2	6.8	71.6	64.3	66.5	4.1	68.9	66.2	67.7	5.3	70.1	64.3	66.5	4.1	68.9	61.6	65.0	2.6	67.4	61.6	65.0	2.6	67.4
103		10	D	62.4	62.4	64.8	68.1	69.2	6.8	71.6	68.1	69.2	6.8	71.6	65.3	67.1	4.7	69.5	66.2	67.7	5.3	70.1	64.3	66.5	4.1	68.9	61.6	65.0	2.6	67.4	61.6	65.0	2.6	67.4
103		11	D	62.4	62.4	64.8	68.1	69.2	6.8	71.6	68.1	69.2	6.8	71.6	65.3	67.1	4.7	69.5	66.2	67.7	5.3	70.1	64.3	66.5	4.1	68.9	61.6	65.0	2.6	67.4	61.6	65.0	2.6	67.4
103		12	D	62.4	62.4	64.8	68.1	69.2	6.8	71.6	68.1	69.2	6.8	71.6	66.2	67.7	5.3	70.1	66.2	67.7	5.3	70.1	64.3	66.5	4.1	68.9	61.6	65.0	2.6	67.4	61.6	65.0	2.6	67.4
103		13	D	62.4	62.4	64.8	68.1	69.2	6.8	71.6	68.1	69.2	6.8	71.6	66.2	67.7	5.3	70.1	66.2	67.7	5.3	70.1	64.3	66.5	4.1	68.9	61.6	65.0	2.6	67.4	61.6	65.0	2.6	67.4
103		14	D	62.4	62.4	64.8	68.1	69.2	6.8	71.6	68.1	69.2	6.8	71.6	66.2	67.7	5.3	70.1	66.2	67.7	5.3	70.1	64.3	66.5	4.1	68.9	61.6	65.0	2.6	67.4	61.6	65.0	2.6	67.4
103		15	D	61.4	61.4	63.8	68.1	69.0	7.6	71.4	68.1	69.0	7.6	71.4	67.2	68.2	6.8	70.6	66.2	67.5	6.1	69.9	64.3	66.1	4.7	68.5	61.6	64.5	3.1	66.9	61.6	64.5	3.1	66.9
103		16	D	61.4	61.4	63.8	68.1	69.0	7.6	71.4	68.1	69.0	7.6	71.4	67.2	68.2	6.8	70.6	66.2	67.5	6.1	69.9	64.3	66.1	4.7	68.5	61.6	64.5	3.1	66.9	61.6	64.5	3.1	66.9
103		17	D	61.4	61.4	63.8	68.1	69.0	7.6	71.4	68.1	69.0	7.6	71.4	67.2	68.2	6.8	70.6	66.2	67.5	6.1	69.9	64.3	66.1	4.7	68.5	61.6	64.5	3.1	66.9	61.6	64.5	3.1	66.9
103		18	D	61.4	61.4	63.8	68.1	69.0	7.6	71.4	68.1	69.0	7.6	71.4	67.2	68.2	6.8	70.6	66.2	67.5	6.1	69.9	64.3	66.1	4.7	68.5	61.6	64.5	3.1	66.9	61.6	64.5	3.1	66.9
103		19	D	61.4	61.4	63.8	68.1	69.0	7.6	71.4	68.1	69.0	7.6	71.4	67.2	68.2	6.8	70.6	66.2	67.5	6.1	69.9	64.3	66.1	4.7	68.5	61.6	64.5	3.1	66.9	61.6	64.5	3.1	66.9
103		20	D	61.4	61.4	63.8	68.1	69.0	7.6	71.4	68.1	69.0	7.6	71.4	67.2	68.2	6.8	70.6	66.2	67.5	6.1	69.9	64.3	66.1	4.7	68.5	61.6	64.5	3.1	66.9	61.6	64.5	3.1	66.9
103		21	D	61.4	61.4	63.8	68.1	68.9	7.5	71.3	68.1	68.9	7.5	71.3	67.1	68.2	6.8	70.6	66.2	67.4	6.0	69.8	64.3	66.1	4.7	68.5	61.5	64.5	3.1	66.9	61.5	64.5	3.1	66.9
103		22	D	61.4	61.4	63.8	68.1	68.9	7.5	71.3	68.1	68.9	7.5	71.3	67.1	68.2	6.8	70.6	66.2	67.4	6.0	69.8	64.3	66.1	4.7	68.5	61.5	64.5	3.1	66.9	61.5	64.5	3.1	66.9
103		23	D	60.4	60.4	62.8	68.1	68.8	8.4	71.2	68.1	68.8	8.4	71.2	67.1	68.0	7.6	70.4	66.2	67.2	6.8	69.6	64.3	65.8	5.4	68.2	61.5	64.0	3.6	66.4	61.5	64.0	3.6	66.4
103		24	D	60.4	60.4	62.8	68.1	68.8	8.4	71.2	68.1	68.8	8.4	71.2	67.1	68.0	7.6	70.4	66.2	67.2	6.8	69.6	64.3	65.8	5.4	68.2	61.5	64.0	3.6	66.4	61.5	64.0	3.6	66.4
103		25	D	60.4	60.4	62.8	68.1	68.8	8.4	71.2	68.1	68.8	8.4	71.2	67.1	68.0	7.6	70.4	66.2	67.2	6.8	69.6	64.3	65.8	5.4	68.2	61.5	64.0	3.6	66.4	61.5	64.0	3.6	66.4
103		26	D	60.4	60.4	62.8	65.2	66.5	6.1	68.9	65.2	66.5	6.1	68.9	65.2	66.5	6.1	68.9	64.3	65.8	5.4	68.2	62.4	64.5	4.1	66.9	60.6	63.5	3.1	65.9	60.6	63.5	3.1	65.9
103		27	D	60.4	60.4	62.8	65.2	66.5	6.1	68.9	65.2	66.5	6.1	68.9	65.2	66.5	6.1	68.9	64.3	65.8	5.4	68.2	62.4	64.5	4.1	66.9	60.6	63.5	3.1	65.9	60.6	63.5	3.1	65.9
103		28	D	60.4	60.4	62.8	65.2	66.4	6.0	68.8	65.2	66.4	6.0	68.8	65.2	66.4	6.0	68.8	64.2	65.7	5.3	68.1	62.3	64.5	4.1	66.9	60.5	63.5	3.1	65.9	60.5	63.5	3.1	65.9
103		29	D	59.4	59.4	61.8	65.2	66.2	6.8	68.6	65.2	66.2	6.8	68.6	64.2	65.5	6.1	67.9	64.2	65.5	6.1	67.9	62.3	64.1	4.7	66.5	60.5	63.0	3.6	65.4	60.5	63.0	3.6	65.4
103		30	D	59.4	59.4	61.8	65.2	66.2	6.8	68.6	65.2	66.2	6.8	68.6	64.2	65.5	6.1	67.9	64.2	65.5	6.1	67.9	62.3	64.1	4.7	66.5	60.5	63.0	3.6	65.4	60.5	63.0	3.6	65.4

Atlantic Yards Redevelopment SEIS Construction Noise

Phasing Plan 3 Noise Analysis Results

Receptor Sites	Address	Elevation (floor)	Façade	Existing Leq(1)	NB Leq(1)	NB L10	Construction Duration																													
							2027 - August				2028 - October				2029 - March				2029 - June				2030 - September				2031 - December				2032 - July			
							Leq			L10	Leq			L10	Leq			L10	Leq			L10	Leq			L10	Leq			L10	Leq			L10
							Const	Total	Change	Total	Const	Total	Change	Total	Const	Total	Change	Total	Const	Total	Change	Total	Const	Total	Change	Total	Const	Total	Change	Total	Const	Total	Change	Total
103	701 Atlantic Avenue	1	C	60.4	60.4	62.8	62.3	64.4	4.0	66.8	59.5	63.0	2.6	65.4	65.1	66.4	6.0	68.8	66.1	67.1	6.7	69.5	65.1	66.4	6.0	68.8	65.1	66.4	6.0	68.8	64.2	65.7	5.3	68.1
103		2	C	61.4	61.4	63.8	62.3	64.9	3.5	67.3	60.4	63.9	2.5	66.3	65.1	66.7	5.3	69.1	66.1	67.4	6.0	69.8	65.1	66.7	5.3	69.1	65.1	66.7	5.3	69.1	65.1	66.7	5.3	69.1
103		3	C	62.4	62.4	64.8	62.3	65.4	3.0	67.8	60.5	64.6	2.2	67.0	67.1	68.4	6.0	70.8	68.1	69.1	6.7	71.5	66.1	67.7	5.3	70.1	67.1	68.4	6.0	70.8	66.1	67.7	5.3	70.1
103		4	C	63.4	63.4	65.8	63.3	66.4	3.0	68.8	60.6	65.2	1.8	67.6	68.1	69.4	6.0	71.8	69.1	70.1	6.7	72.5	67.1	68.7	5.3	71.1	68.1	69.4	6.0	71.8	67.1	68.7	5.3	71.1
103		5	C	63.4	63.4	65.8	63.4	66.4	3.0	68.8	61.6	65.6	2.2	68.0	68.1	69.4	6.0	71.8	69.1	70.1	6.7	72.5	69.1	70.1	6.7	72.5	69.1	70.1	6.7	72.5	68.1	69.4	6.0	71.8
103		6	C	63.4	63.4	65.8	64.3	66.9	3.5	69.3	61.6	65.6	2.2	68.0	68.1	69.4	6.0	71.8	70.1	70.9	7.5	73.3	69.1	70.1	6.7	72.5	70.1	70.9	7.5	73.3	68.1	69.4	6.0	71.8
103		7	C	63.4	63.4	65.8	65.3	67.4	4.0	69.8	62.5	66.0	2.6	68.4	69.1	70.1	6.7	72.5	70.1	70.9	7.5	73.3	69.1	70.1	6.7	72.5	70.1	70.9	7.5	73.3	69.1	70.1	6.7	72.5
103		8	C	63.4	63.4	65.8	65.3	67.4	4.0	69.8	63.4	66.4	3.0	68.8	69.1	70.1	6.7	72.5	70.1	70.9	7.5	73.3	69.1	70.1	6.7	72.5	70.1	70.9	7.5	73.3	69.1	70.1	6.7	72.5
103		9	C	63.4	63.4	65.8	66.2	68.0	4.6	70.4	63.4	66.4	3.0	68.8	69.1	70.1	6.7	72.5	70.1	70.9	7.5	73.3	69.1	70.1	6.7	72.5	70.1	70.9	7.5	73.3	69.1	70.1	6.7	72.5
103		10	C	63.4	63.4	65.8	66.2	68.0	4.6	70.4	64.3	66.9	3.5	69.3	69.1	70.1	6.7	72.5	71.1	71.8	8.4	74.2	70.1	70.9	7.5	73.3	70.1	70.9	7.5	73.3	69.1	70.1	6.7	72.5
103		11	C	63.4	63.4	65.8	66.2	68.0	4.6	70.4	64.3	66.9	3.5	69.3	69.1	70.1	6.7	72.5	71.1	71.8	8.4	74.2	70.1	70.9	7.5	73.3	70.1	70.9	7.5	73.3	69.1	70.1	6.7	72.5
103		12	C	63.4	63.4	65.8	66.2	68.0	4.6	70.4	64.3	66.9	3.5	69.3	69.1	70.1	6.7	72.5	71.1	71.8	8.4	74.2	70.1	70.9	7.5	73.3	71.1	71.8	8.4	74.2	69.1	70.1	6.7	72.5
103		13	C	63.4	63.4	65.8	66.2	68.0	4.6	70.4	64.3	66.9	3.5	69.3	69.1	70.1	6.7	72.5	71.1	71.8	8.4	74.2	70.1	70.9	7.5	73.3	71.1	71.8	8.4	74.2	69.1	70.1	6.7	72.5
103		14	C	63.4	63.4	65.8	66.2	68.0	4.6	70.4	64.3	66.9	3.5	69.3	69.1	70.1	6.7	72.5	71.1	71.8	8.4	74.2	70.1	70.9	7.5	73.3	71.1	71.8	8.4	74.2	69.1	70.1	6.7	72.5
103		15	C	62.4	62.4	64.8	66.2	67.7	5.3	70.1	65.3	67.1	4.7	69.5	70.1	70.8	8.4	73.2	71.1	71.6	9.2	74.0	70.1	70.8	8.4	73.2	71.1	71.6	9.2	74.0	69.1	69.9	7.5	72.3
103		16	C	62.4	62.4	64.8	66.2	67.7	5.3	70.1	65.3	67.1	4.7	69.5	70.1	70.8	8.4	73.2	71.1	71.6	9.2	74.0	70.1	70.8	8.4	73.2	71.1	71.6	9.2	74.0	69.1	69.9	7.5	72.3
103		17	C	62.4	62.4	64.8	66.2	67.7	5.3	70.1	65.2	67.0	4.6	69.4	70.1	70.8	8.4	73.2	71.1	71.6	9.2	74.0	70.1	70.8	8.4	73.2	71.1	71.6	9.2	74.0	69.1	69.9	7.5	72.3
103		18	C	62.4	62.4	64.8	66.2	67.7	5.3	70.1	65.2	67.0	4.6	69.4	70.1	70.8	8.4	73.2	71.1	71.6	9.2	74.0	70.1	70.8	8.4	73.2	71.1	71.6	9.2	74.0	69.1	69.9	7.5	72.3
103		19	C	62.4	62.4	64.8	66.2	67.7	5.3	70.1	65.2	67.0	4.6	69.4	70.1	70.8	8.4	73.2	71.1	71.6	9.2	74.0	70.1	70.8	8.4	73.2	71.1	71.6	9.2	74.0	69.1	69.9	7.5	72.3
103		20	C	62.4	62.4	64.8	66.2	67.7	5.3	70.1	65.2	67.0	4.6	69.4	70.1	70.8	8.4	73.2	71.1	71.6	9.2	74.0	69.1	69.9	7.5	72.3	71.1	71.6	9.2	74.0	69.1	69.9	7.5	72.3
103		21	C	62.4	62.4	64.8	66.2	67.7	5.3	70.1	65.2	67.0	4.6	69.4	70.1	70.8	8.4	73.2	71.1	71.6	9.2	74.0	69.1	69.9	7.5	72.3	71.1	71.6	9.2	74.0	69.1	69.9	7.5	72.3
103		22	C	61.4	61.4	63.8	66.2	67.4	6.0	69.8	65.2	66.7	5.3	69.1	69.1	69.8	8.4	72.2	71.1	71.5	10.1	73.9	69.1	69.8	8.4	72.2	71.1	71.5	10.1	73.9	69.1	69.8	8.4	72.2
103		23	C	61.4	61.4	63.8	66.2	67.4	6.0	69.8	65.2	66.7	5.3	69.1	69.1	69.8	8.4	72.2	71.1	71.5	10.1	73.9	69.1	69.8	8.4	72.2	71.1	71.5	10.1	73.9	69.1	69.8	8.4	72.2
103		24	C	61.4	61.4	63.8	66.2	67.4	6.0	69.8	65.2	66.7	5.3	69.1	69.1	69.8	8.4	72.2	71.1	71.5	10.1	73.9	69.1	69.8	8.4	72.2	71.1	71.5	10.1	73.9	69.1	69.8	8.4	72.2
103		25	C	61.4	61.4	63.8	66.2	67.4	6.0	69.8	65.2	66.7	5.3	69.1	69.1	69.8	8.4	72.2	71.1	71.5	10.1	73.9	69.1	69.8	8.4	72.2	71.1	71.5	10.1	73.9	69.1	69.8	8.4	72.2
103		26	C	61.4	61.4	63.8	66.2	67.4	6.0	69.8	65.2	66.7	5.3	69.1	69.1	69.8	8.4	72.2	71.1	71.5	10.1	73.9	69.1	69.8	8.4	72.2	71.1	71.5	10.1	73.9	68.1	68.9	7.5	71.3
103		27	C	61.4	61.4	63.8	66.2	67.4	6.0	69.8	65.2	66.7	5.3	69.1	69.1	69.8	8.4	72.2	71.1	71.5	10.1	73.9	69.1	69.8	8.4	72.2	71.1	71.5	10.1	73.9	68.1	68.9	7.5	71.3
103		28	C	61.4	61.4	63.8	66.1	67.4	6.0	69.8	65.2	66.7	5.3	69.1	69.1	69.8	8.4	72.2	71.0	71.5	10.1	73.9	69.1	69.8	8.4	72.2	70.1	70.6	9.2	73.0	68.1	68.9	7.5	71.3
103		29	C	61.4	61.4	63.8	66.1	67.4	6.0	69.8	65.2	66.7	5.3	69.1	69.1	69.8	8.4	72.2	71.0	71.5	10.1	73.9	69.1	69.8	8.4	72.2	70.1	70.6	9.2	73.0	68.1	68.9	7.5	71.3
103		30	C	60.4	60.4	62.8	66.1	67.2	6.8	69.6	65.2	66.4	6.0	68.8	69.1	69.6	9.2	72.0	71.0	71.4	11.0	73.8	69.1	69.6	9.2	72.0	70.1	70.5	10.1	72.9	68.1	68.8	8.4	71.2
103		1	D	58.3	58.3	60.7	48.1	58.7	0.4	61.1	43.2	58.4	0.1	60.8	49.0	58.8	0.5	61.2	49.0	58.8	0.5	61.2	49.0	58.8	0.5	61.2	49.0	58.8	0.5	61.2	47.1	58.6	0.3	61.0
103		2	D	58.3	58.3	60.7	51.1	59.0	0.8	61.4	43.3	58.4	0.1	60.8	53.0	59.4	1.1	61.8	54.0	59.7	1.4	62.1	50.1	58.9	0.6	61.3	50.1	58.9	0.6	61.3	49.1	58.8	0.5	61.2
103		3	D	58.3	58.3	60.7	55.4	60.1	1.8	62.5	48.5	58.7	0.4	61.1	63.1	64.3	6.0	66.7	63.1	64.3	6.0	66.7	62.1	63.6	5.3	66.0	62.1	63.6	5.3	66.0	62.1	63.6	5.3	66.0
103		4	D	59.4	59.4	61.8	57.8	61.7	2.3	64.1	52.5	60.2	0.8	62.6	67.1	67.8	8.4	70.2	67.1	67.8	8.4	70.2	65.1	66.2	6.8	68.6	66.1	66.9	7.5	69.3	66.1	66.9	7.5	69.3
103		5	D	61.4	61.4	63.8	58.2	63.1	1.7	65.5	54.1	62.1	0.7	64.5	68.1	68.9	7.5	71.3	68.1	68.9	7.5	71.3	66.2	67.4	6.0	69.8	67.1	68.2	6.8	70.6	67.1	68.2	6.8	70.6
103		6	D	62.4	62.4	64.8	59.8	64.3	1.9	66.7	54.1	63.0	0.6	65.4	68.1	69.1	6.7	71.5	68.1	69.1	6.7	71.5	67.1	68.4	6.0	70.8	68.1	69.1	6.7	71.5	68.1	69.1	6.7	71.5
103		7	D	62.4	62.4	64.8	60.0	64.4	2.0	66.8	55.1	63.1	0.7	65.5	69.1	69.9	7.5	72.3	69.1	69.9	7.5	72.3	68.1	69.2	6.8	71.6	68.1	69.2	6.8	71.6	68.1	69.2	6.8	71.6
103		8	D	62.4	62.4	64.8	60.8	64.7	2.3	67.1	55.5	63.2	0.8	65.6	69.1	69.9	7.5	72.3	69.1	69.9	7.5	72.3	68.1	69.2	6.8	71.6	69.1	69.9	7.5	72.3	69.1	69.9	7.5	72.3
103		9	D	62.4	62.4	64.8	60.8	64.7	2.3	67.1	55.5	63.2	0.8	65.6	70.1	70.8	8.4	73.2	70.1	70.8	8.4	73.2	68.1	69.2	6.8	71.6	69.1	69.9	7.5	72.3	69.1	69.9	7.5	72.3
103		10	D	62.4	62.4	64.8	61.6	65.0	2.6	67.4	56.0	63.3	0.9	65.7	70.1	70.8	8.4	73.2	70.1	70.8	8.4	73.2	69.1	69.9	7.5	72.3	69.1	69.9	7.5	72.3	69.1	69.9	7.5	72.3
103		11	D	62.4	62.4	64.8	61.6	65.0	2.6	67.4	56.5	63.4	1.0	65.8	70.1	70.8	8.4	73.2	70.1	70.8	8.4	73.2	69.1	69.9	7.5	72.3	69.1	69.9	7.5	72.3	69.1	69.9	7.5	72.3
103		12	D	62.4	62.4	64.8	61.6	65.0	2.6	67.4	56.5	63.4	1.0	65.8	70.1	70.8	8.4	73.2	70.1	70.8	8.4	73.2	69.1	69.9	7.5	72.3	69.1	69.9	7.5	72.3	69.1	69.9	7.5	72.3
103		13	D	62.4	62.4	64.8	61.6	65.0	2.6	67.4	57.1	63.5	1.1	65.9	70.1	70.8	8.4	73.2	70.1	70.8	8.4	73.2	69.1	69.9	7.5	72.3	69.1	69.9	7.5	72.3	69.1	69.9	7.5	72.3
103		14	D	62.4	62.4	64.8	61.6	65.0	2.6	67.4	57.1	63.5	1.1	65.9	70.1	70.8	8.4	73.2	70.1	70.8	8.4	73.2	69.1	69.9	7.5	72.3	69.1	69.9	7.5	72.3	69.1	69.9	7.5	72.3
103		15	D	61.4	61.4	63.8	61.6	64.5	3.1	66.9	57.8	63.0	1.6	65.4	70.1	70.6	9.2	73.0	70.1	70.6	9.2	73.0	69.1	69.8	8.4	72.2	69.1	69.8	8.4	72.2	69.1	69.8	8.4	72.2
103		16	D	61.4	61.4	63.8	61.6	64.5	3.1	66.9	58.5	63.2	1.8	65.6	70.1	70.6	9.2	73.0	70.1	70.6	9.2	73.0	69.1	69.8	8.4	72.2	69.1	69.8	8.4	72.2	69.1	69.8	8.4	72.2
103		17	D	61.4	61.4	63.8	61.6	64.5	3.1	66.9	58.5	63.2	1.8	65.6	70.1	70.6	9.2	73.0	70.1	70.6	9.2	73.0	69.1	69.8	8.4	72.2	70.1	70.6	9.2	73.0	69.1	69.8	8.4	72.2
103		18	D	61.4	61.4	63.8	61.6	64.5	3.1	66.9	58.5	63.2	1.8	65.6	70.1	70.6	9.2	73.0	70.1	70.6	9.2	73.0	69.1	69.8	8.4	72.2	69.1	69.8	8.4	72.2	69.1	69.8	8.4	72.2
103		19	D	61.4	61.4	63.8	61.6	64.5	3.1	66.9	58.5	63.2	1.8	65.6	70.1	70.6	9.2	73.0	70.1	70.6	9.2	73.0	69.1	69.8	8.4	72.2	69.1	69.8	8.4	72.2	69.1	69.8	8.4	72.2
103		20	D	61.4	61.4	63.8	61.6	64.5	3.1	66.9	58.5	63.2	1.8	65.6	70.1	70.6	9.2	73.0	70.1	70.6	9.2	73.0	69.1	69.8	8.4	72.2	69.1	69.8	8.4	72.2	69.1	69.8	8.4	72.2
103		21	D	61.4	61.4	63.8	61.5	64.5	3.1	66.9	59.0	63.4	2.0	65.8	70.1	70.6	9.2	73.0	70.1	70.6	9.2	73.0	69.1	69.8	8.4	72.2	69.1	69.8	8.4	72.2	69.1	69.8	8.4	72.2
103		22	D	61.4	61.4	63.8	61.5	64.5	3.1	66.9	59.0	63.4	2.0	65.8	70.1	70.6	9.2	73.0	70.1	70.6	9.2	73.0	69.1	69.8	8.4	72.2	69.1	69.8	8.4	72.2	69.1	69.8	8.4	72.2
103		23	D	60.4	60.4	62.8	61.5	64.0	3.6	66.4	59.0	62.8	2.4	65.2	70.1	70.5	10.1	72.9	70.1	70.5	10.1	72.9	69.1	69.6	9.2	72.0	69.1	69.6	9.2	72.0	69.1	69.6	9.2	72.0
103		24	D	60.4	60.4	62.8	61.5	64.0	3.6	66.4	59.0	62.8	2.4	65.2	70.1	70.5	10.1	72.9	70.1	70.5	10.1	72.9	69.1	69.6	9.2	72.0	69.1	69.6	9.2	72.0	69.1	69.6	9.2	72.0
103		25	D	60.4	60.4	62.8	61.5	64.0	3.6	66.4	59.8	63.1	2.7	65.5	70.1	70.5	10.1	72.9	70.1	70.5	10.1	72.9	69.1	69.6	9.2	72.0	69.1	69.6	9.2	72.0	69.1	69.6	9.2	72.0
103		26	D	60.4	60.4	62.8	60.6	63.5	3.1	65.9	59.8	63.1	2.7	65.5	70.1	70.5	10.1	72.9	70.1	70.5	10.1	72.9	68.1	68.8	8.4	71.2	69.1	69.6	9.2	72.0	69.1	69.6	9.2	72.0
103		27	D	60.4	60.4	62.8	60.6	63.5	3.1	65.9	59.0	62.8	2.4	65.2	68.1	68.8	8.4	71.2	69.1	69.6	9.2	72.0	68.1	68.8	8.4	71.2	69.1	69.6	9.2	72.0	68.1	68.8	8.4	71.2
103		28	D	60.4	60.4	62.8	60.5	63.5	3.1	65.9	58.8	62.7	2.3	65.1	68.1	68.8	8.4	71.2	69.1	69.6	9.2	72.0	68.1	68.8	8.4	71.2	69.1	69.6	9.2	72.0	68.1	68.8	8.4	71.2
103		29	D	59.4	59.4	61.8	60.5	63.0	3.6	65.4	58.8	62.1	2.7	64.5	68.1	68.6	9.2	71.0	68.1	68.6	9.2	71.0	67.1	67.8	8.4	70.2	69.1	69.5	10.1	71.9	68.1	68.6	9.2	71.0
103		30	D	59.4	59.4	61.8	60.5	63.0	3.6	65.4	59.6	62.5	3.1	64.9	68.1	68.6	9.2	71.0	68.1	68.6	9.2	71.0	67.1	67.8	8.4	70.2	69.1	69.5	10.1	71.9	68.1	68.6	9.2	71.0

Atlantic Yards Redevelopment SEIS Construction Noise

Phasing Plan 3 Noise Analysis Results

Receptor Sites	Address	Elevation (floor)	Façade	Existing Leq(1)	NB Leq(1)	NB L10	2032 - December Leq Const	2032 - December Leq Total	2032 - December Leq Change	2032 - December L10 Total	2033 - November Leq Const	2033 - November Leq Total	2033 - November Leq Change	2033 - November L10 Total	2034 - June Leq Const	2034 - June Leq Total	2034 - June Leq Change	2034 - June L10 Total	2035 - October Leq Const	2035 - October Leq Total	2035 - October Leq Change	2035 - October L10 Total
103	701 Atlantic Avenue	1	C	60.4	60.4	62.8	57.0	62.0	1.6	64.4	62.3	64.4	4.0	66.8	61.3	63.9	3.5	66.3	61.3	63.9	3.5	66.3
103		2	C	61.4	61.4	63.8	57.8	63.0	1.6	65.4	62.3	64.9	3.5	67.3	61.3	64.4	3.0	66.8	62.3	64.9	3.5	67.3
103		3	C	62.4	62.4	64.8	59.6	64.2	1.8	66.6	63.3	65.9	3.5	68.3	61.4	64.9	2.5	67.3	62.3	65.4	3.0	67.8
103		4	C	63.4	63.4	65.8	60.6	65.2	1.8	67.6	63.3	66.4	3.0	68.8	62.4	65.9	2.5	68.3	63.3	66.4	3.0	68.8
103		5	C	63.4	63.4	65.8	61.6	65.6	2.2	68.0	65.3	67.4	4.0	69.8	64.3	66.9	3.5	69.3	65.3	67.4	4.0	69.8
103		6	C	63.4	63.4	65.8	62.5	66.0	2.6	68.4	65.3	67.4	4.0	69.8	63.4	66.4	3.0	68.8	65.3	67.4	4.0	69.8
103		7	C	63.4	63.4	65.8	63.4	66.4	3.0	68.8	65.3	67.4	4.0	69.8	64.3	66.9	3.5	69.3	65.3	67.4	4.0	69.8
103		8	C	63.4	63.4	65.8	63.4	66.4	3.0	68.8	66.2	68.0	4.6	70.4	64.3	66.9	3.5	69.3	66.2	68.0	4.6	70.4
103		9	C	63.4	63.4	65.8	63.4	66.4	3.0	68.8	66.2	68.0	4.6	70.4	64.3	66.9	3.5	69.3	66.2	68.0	4.6	70.4
103		10	C	63.4	63.4	65.8	63.4	66.4	3.0	68.8	67.2	68.7	5.3	71.1	65.3	67.4	4.0	69.8	66.2	68.0	4.6	70.4
103		11	C	63.4	63.4	65.8	64.3	66.9	3.5	69.3	67.2	68.7	5.3	71.1	65.3	67.4	4.0	69.8	66.2	68.0	4.6	70.4
103		12	C	63.4	63.4	65.8	64.3	66.9	3.5	69.3	67.2	68.7	5.3	71.1	66.2	68.0	4.6	70.4	67.2	68.7	5.3	71.1
103		13	C	63.4	63.4	65.8	64.3	66.9	3.5	69.3	67.2	68.7	5.3	71.1	65.3	67.4	4.0	69.8	67.2	68.7	5.3	71.1
103		14	C	63.4	63.4	65.8	64.3	66.9	3.5	69.3	67.2	68.7	5.3	71.1	65.3	67.4	4.0	69.8	67.2	68.7	5.3	71.1
103		15	C	62.4	62.4	64.8	65.3	67.1	4.7	69.5	67.2	68.4	6.0	70.8	65.3	67.1	4.7	69.5	67.2	68.4	6.0	70.8
103		16	C	62.4	62.4	64.8	65.3	67.1	4.7	69.5	67.2	68.4	6.0	70.8	65.3	67.1	4.7	69.5	67.2	68.4	6.0	70.8
103		17	C	62.4	62.4	64.8	65.2	67.0	4.6	69.4	67.1	68.4	6.0	70.8	65.2	67.0	4.6	69.4	67.1	68.4	6.0	70.8
103		18	C	62.4	62.4	64.8	65.2	67.0	4.6	69.4	67.1	68.4	6.0	70.8	65.2	67.0	4.6	69.4	67.1	68.4	6.0	70.8
103		19	C	62.4	62.4	64.8	65.2	67.0	4.6	69.4	67.1	68.4	6.0	70.8	65.2	67.0	4.6	69.4	67.1	68.4	6.0	70.8
103		20	C	62.4	62.4	64.8	65.2	67.0	4.6	69.4	67.1	68.4	6.0	70.8	65.2	67.0	4.6	69.4	67.1	68.4	6.0	70.8
103		21	C	62.4	62.4	64.8	65.2	67.0	4.6	69.4	67.1	68.4	6.0	70.8	65.2	67.0	4.6	69.4	67.1	68.4	6.0	70.8
103		22	C	61.4	61.4	63.8	65.2	66.7	5.3	69.1	66.2	67.4	6.0	69.8	65.2	66.7	5.3	69.1	67.1	68.2	6.8	70.6
103		23	C	61.4	61.4	63.8	65.2	66.7	5.3	69.1	67.1	68.2	6.8	70.6	65.2	66.7	5.3	69.1	67.1	68.2	6.8	70.6
103		24	C	61.4	61.4	63.8	65.2	66.7	5.3	69.1	66.2	67.4	6.0	69.8	65.2	66.7	5.3	69.1	67.1	68.2	6.8	70.6
103		25	C	61.4	61.4	63.8	64.3	66.1	4.7	68.5	66.2	67.4	6.0	69.8	65.2	66.7	5.3	69.1	66.2	67.4	6.0	69.8
103		26	C	61.4	61.4	63.8	64.3	66.1	4.7	68.5	66.2	67.4	6.0	69.8	64.3	66.1	4.7	68.5	66.2	67.4	6.0	69.8
103		27	C	61.4	61.4	63.8	64.3	66.1	4.7	68.5	66.2	67.4	6.0	69.8	64.3	66.1	4.7	68.5	66.2	67.4	6.0	69.8
103		28	C	61.4	61.4	63.8	64.2	66.0	4.6	68.4	66.1	67.4	6.0	69.8	64.2	66.0	4.6	68.4	66.1	67.4	6.0	69.8
103		29	C	61.4	61.4	63.8	64.2	66.0	4.6	68.4	66.1	67.4	6.0	69.8	64.2	66.0	4.6	68.4	66.1	67.4	6.0	69.8
103		30	C	60.4	60.4	62.8	64.2	65.7	5.3	68.1	66.1	67.2	6.8	69.6	64.2	65.7	5.3	68.1	66.1	67.2	6.8	69.6
103		1	D	58.3	58.3	60.7	44.1	58.4	0.2	60.8	46.1	58.5	0.3	60.9	45.1	58.5	0.2	60.9	46.1	58.5	0.3	60.9
103		2	D	58.3	58.3	60.7	45.2	58.5	0.2	60.9	47.1	58.6	0.3	61.0	46.2	58.5	0.3	60.9	47.1	58.6	0.3	61.0
103		3	D	58.3	58.3	60.7	57.3	60.8	2.5	63.2	60.1	62.3	4.0	64.7	58.2	61.3	3.0	63.7	58.2	61.3	3.0	63.7
103		4	D	59.4	59.4	61.8	60.4	62.9	3.5	65.3	63.2	64.7	5.3	67.1	61.3	63.5	4.1	65.9	62.3	64.1	4.7	66.5
103		5	D	61.4	61.4	63.8	61.5	64.5	3.1	66.9	64.3	66.1	4.7	68.5	62.4	64.9	3.5	67.3	64.3	66.1	4.7	68.5
103		6	D	62.4	62.4	64.8	62.4	65.4	3.0	67.8	65.2	67.0	4.6	69.4	64.3	66.4	4.0	68.8	65.2	67.0	4.6	69.4
103		7	D	62.4	62.4	64.8	62.5	65.5	3.1	67.9	66.2	67.7	5.3	70.1	64.3	66.5	4.1	68.9	66.2	67.7	5.3	70.1
103		8	D	62.4	62.4	64.8	62.5	65.5	3.1	67.9	66.2	67.7	5.3	70.1	64.3	66.5	4.1	68.9	66.2	67.7	5.3	70.1
103		9	D	62.4	62.4	64.8	62.5	65.5	3.1	67.9	66.2	67.7	5.3	70.1	64.3	66.5	4.1	68.9	67.2	68.4	6.0	70.8
103		10	D	62.4	62.4	64.8	63.4	65.9	3.5	68.3	67.2	68.4	6.0	70.8	65.3	67.1	4.7	69.5	67.2	68.4	6.0	70.8
103		11	D	62.4	62.4	64.8	63.4	65.9	3.5	68.3	67.2	68.4	6.0	70.8	65.3	67.1	4.7	69.5	67.2	68.4	6.0	70.8
103		12	D	62.4	62.4	64.8	64.3	66.5	4.1	68.9	67.2	68.4	6.0	70.8	66.2	67.7	5.3	70.1	67.2	68.4	6.0	70.8
103		13	D	62.4	62.4	64.8	64.3	66.5	4.1	68.9	68.1	69.2	6.8	71.6	66.2	67.7	5.3	70.1	68.1	69.2	6.8	71.6
103		14	D	62.4	62.4	64.8	64.3	66.5	4.1	68.9	68.1	69.2	6.8	71.6	66.2	67.7	5.3	70.1	68.1	69.2	6.8	71.6
103		15	D	61.4	61.4	63.8	64.3	66.1	4.7	68.5	67.2	68.2	6.8	70.6	65.3	66.8	5.4	69.2	68.1	69.0	7.6	71.4
103		16	D	61.4	61.4	63.8	64.3	66.1	4.7	68.5	67.2	68.2	6.8	70.6	65.3	66.8	5.4	69.2	68.1	69.0	7.6	71.4
103		17	D	61.4	61.4	63.8	64.3	66.1	4.7	68.5	67.2	68.2	6.8	70.6	65.3	66.8	5.4	69.2	67.2	68.2	6.8	70.6
103		18	D	61.4	61.4	63.8	64.3	66.1	4.7	68.5	67.2	68.2	6.8	70.6	65.3	66.8	5.4	69.2	67.2	68.2	6.8	70.6
103		19	D	61.4	61.4	63.8	64.3	66.1	4.7	68.5	67.2	68.2	6.8	70.6	65.3	66.8	5.4	69.2	68.1	69.0	7.6	71.4
103		20	D	61.4	61.4	63.8	64.3	66.1	4.7	68.5	67.2	68.2	6.8	70.6	65.3	66.8	5.4	69.2	68.1	69.0	7.6	71.4
103		21	D	61.4	61.4	63.8	64.3	66.1	4.7	68.5	67.1	68.2	6.8	70.6	65.2	66.7	5.3	69.1	68.1	68.9	7.5	71.3
103		22	D	61.4	61.4	63.8	64.3	66.1	4.7	68.5	67.1	68.2	6.8	70.6	65.2	66.7	5.3	69.1	67.1	68.2	6.8	70.6
103		23	D	60.4	60.4	62.8	64.3	65.8	5.4	68.2	67.1	68.0	7.6	70.4	65.2	66.5	6.1	68.9	67.1	68.0	7.6	70.4
103		24	D	60.4	60.4	62.8	64.3	65.8	5.4	68.2	67.1	68.0	7.6	70.4	65.2	66.5	6.1	68.9	67.1	68.0	7.6	70.4
103		25	D	60.4	60.4	62.8	64.3	65.8	5.4	68.2	67.1	68.0	7.6	70.4	65.2	66.5	6.1	68.9	67.1	68.0	7.6	70.4
103		26	D	60.4	60.4	62.8	64.3	65.8	5.4	68.2	67.1	68.0	7.6	70.4	65.2	66.5	6.1	68.9	67.1	68.0	7.6	70.4
103		27	D	60.4	60.4	62.8	64.3	65.8	5.4	68.2	67.1	68.0	7.6	70.4	65.2	66.5	6.1	68.9	67.1	68.0	7.6	70.4
103		28	D	60.4	60.4	62.8	64.2	65.7	5.3	68.1	67.1	67.9	7.5	70.3	65.2	66.4	6.0	68.8	66.1	67.2	6.8	69.6
103		29	D	59.4	59.4	61.8	64.2	65.5	6.1	67.9	67.1	67.8	8.4	70.2	65.2	66.2	6.8	68.6	66.1	67.0	7.6	69.4
103		30	D	59.4	59.4	61.8	64.2	65.5	6.1	67.9	67.1	67.8	8.4	70.2	64.2	65.5	6.1	67.9	66.1	67.0	7.6	69.4

Atlantic Yards Redevelopment SEIS Construction Noise

Phasing Plan 3 Noise Analysis Results

Receptor	Address	Elevation	Façade	Existing	NB	NB	2018 - June				2019 - January				2020 - February				2021 - March				2025 - July				2026 - June				2026 - November			
							Leq			L10	Leq			L10	Leq			L10	Leq			L10	Leq			L10	Leq			L10	Leq			L10
Sites		(floor)		Leq(1)	Leq(1)	L10	Const	Total	Change	Total	Const	Total	Change	Total	Const	Total	Change	Total	Const	Total	Change	Total	Const	Total	Change	Total	Const	Total	Change	Total	Const	Total	Change	Total
104		1	A	58.3	58.5	61.0	44.1	58.6	0.2	61.1	44.1	58.6	0.2	61.1	42.2	58.6	0.1	61.1	42.2	58.6	0.1	61.1	43.1	58.6	0.1	61.1	46.1	58.7	0.2	61.2	47.1	58.8	0.3	61.3
104		2	A	58.3	58.5	61.0	46.1	58.7	0.2	61.2	46.1	58.7	0.2	61.2	43.2	58.6	0.1	61.1	44.1	58.6	0.2	61.1	42.2	58.6	0.1	61.1	46.1	58.7	0.2	61.2	48.1	58.9	0.4	61.4
104		3	A	58.3	58.5	61.0	48.1	58.9	0.4	61.4	48.1	58.9	0.4	61.4	45.1	58.7	0.2	61.2	45.1	58.7	0.2	61.2	42.3	58.6	0.1	61.1	47.1	58.8	0.3	61.3	48.1	58.9	0.4	61.4
104		4	A	58.3	58.5	61.0	51.0	59.2	0.7	61.7	51.0	59.2	0.7	61.7	47.1	58.8	0.3	61.3	49.1	59.0	0.5	61.5	43.3	58.6	0.1	61.1	47.1	58.8	0.3	61.3	48.1	58.9	0.4	61.4
104		5	A	58.3	58.5	61.0	53.0	59.6	1.1	62.1	53.0	59.6	1.1	62.1	49.1	59.0	0.5	61.5	51.1	59.2	0.7	61.7	45.2	58.7	0.2	61.2	48.1	58.9	0.4	61.4	49.1	59.0	0.5	61.5
104		6	A	58.3	58.5	61.0	53.0	59.6	1.1	62.1	53.0	59.6	1.1	62.1	50.1	59.1	0.6	61.6	51.1	59.2	0.7	61.7	45.3	58.7	0.2	61.2	48.1	58.9	0.4	61.4	49.1	59.0	0.5	61.5
104		7	A	58.3	58.5	61.0	42.6	58.6	0.1	61.1	42.6	58.6	0.1	61.1	45.3	58.7	0.2	61.2	46.3	58.7	0.3	61.2	45.3	58.7	0.2	61.2	48.2	58.9	0.4	61.4	50.1	59.1	0.6	61.6
104		8	A	58.3	58.5	61.0	42.8	58.6	0.1	61.1	42.8	58.6	0.1	61.1	42.0	58.6	0.1	61.1	42.0	58.6	0.1	61.1	42.8	58.6	0.1	61.1	48.2	58.9	0.4	61.4	50.1	59.1	0.6	61.6
104		9	A	58.3	58.5	61.0	43.0	58.6	0.1	61.1	43.0	58.6	0.1	61.1	42.2	58.6	0.1	61.1	42.2	58.6	0.1	61.1	43.0	58.6	0.1	61.1	49.2	59.0	0.5	61.5	50.2	59.1	0.6	61.6
104		10	A	58.3	58.5	61.0	43.2	58.6	0.1	61.1	43.2	58.6	0.1	61.1	43.2	58.6	0.1	61.1	42.5	58.6	0.1	61.1	44.0	58.6	0.2	61.1	49.3	59.0	0.5	61.5	50.2	59.1	0.6	61.6
104		11	A	58.3	58.5	61.0	43.2	58.6	0.1	61.1	43.2	58.6	0.1	61.1	43.2	58.6	0.1	61.1	42.5	58.6	0.1	61.1	44.0	58.6	0.2	61.1	49.3	59.0	0.5	61.5	51.2	59.2	0.7	61.7
104		12	A	58.3	58.5	61.0	43.2	58.6	0.1	61.1	43.2	58.6	0.1	61.1	43.2	58.6	0.1	61.1	42.5	58.6	0.1	61.1	44.0	58.6	0.2	61.1	49.3	59.0	0.5	61.5	51.2	59.2	0.7	61.7
104		13	A	58.3	58.5	61.0	43.2	58.6	0.1	61.1	43.2	58.6	0.1	61.1	43.2	58.6	0.1	61.1	42.5	58.6	0.1	61.1	44.0	58.6	0.2	61.1	50.2	59.1	0.6	61.6	51.2	59.2	0.7	61.7
104		14	A	58.3	58.5	61.0	43.5	58.6	0.1	61.1	43.5	58.6	0.1	61.1	43.5	58.6	0.1	61.1	42.8	58.6	0.1	61.1	44.2	58.6	0.2	61.1	50.3	59.1	0.6	61.6	51.2	59.2	0.7	61.7
104		15	A	58.3	58.5	61.0	43.5	58.6	0.1	61.1	43.5	58.6	0.1	61.1	43.5	58.6	0.1	61.1	42.8	58.6	0.1	61.1	44.2	58.6	0.2	61.1	50.3	59.1	0.6	61.6	52.2	59.4	0.9	61.9
104		16	A	58.3	58.5	61.0	43.5	58.6	0.1	61.1	43.5	58.6	0.1	61.1	43.5	58.6	0.1	61.1	42.8	58.6	0.1	61.1	44.2	58.6	0.2	61.1	50.3	59.1	0.6	61.6	52.2	59.4	0.9	61.9
104		17	A	58.3	58.5	61.0	43.8	58.6	0.1	61.1	43.8	58.6	0.1	61.1	43.8	58.6	0.1	61.1	43.1	58.6	0.1	61.1	44.5	58.7	0.2	61.2	47.6	58.8	0.3	61.3	49.4	59.0	0.5	61.5
104		18	A	58.3	58.5	61.0	43.2	58.6	0.1	61.1	43.2	58.6	0.1	61.1	43.2	58.6	0.1	61.1	42.5	58.6	0.1	61.1	44.0	58.6	0.2	61.1	46.5	58.8	0.3	61.3	47.4	58.8	0.3	61.3
104		19	A	58.3	58.5	61.0	43.5	58.6	0.1	61.1	43.5	58.6	0.1	61.1	43.5	58.6	0.1	61.1	42.8	58.6	0.1	61.1	44.2	58.6	0.2	61.1	45.8	58.7	0.2	61.2	47.5	58.8	0.3	61.3
104		20	A	58.3	58.5	61.0	43.5	58.6	0.1	61.1	43.5	58.6	0.1	61.1	43.5	58.6	0.1	61.1	42.8	58.6	0.1	61.1	44.2	58.6	0.2	61.1	46.6	58.8	0.3	61.3	47.5	58.8	0.3	61.3
104		21	A	58.3	58.5	61.0	43.5	58.6	0.1	61.1	43.5	58.6	0.1	61.1	43.5	58.6	0.1	61.1	42.8	58.6	0.1	61.1	44.2	58.6	0.2	61.1	46.6	58.8	0.3	61.3	47.5	58.8	0.3	61.3
104		22	A	58.3	58.5	61.0	43.5	58.6	0.1	61.1	43.5	58.6	0.1	61.1	43.5	58.6	0.1	61.1	42.8	58.6	0.1	61.1	44.2	58.6	0.2	61.1	46.6	58.8	0.3	61.3	47.5	58.8	0.3	61.3
104		23	A	58.3	58.5	61.0	43.8	58.6	0.1	61.1	43.8	58.6	0.1	61.1	43.8	58.6	0.1	61.1	43.1	58.6	0.1	61.1	44.5	58.7	0.2	61.2	46.8	58.8	0.3	61.3	47.6	58.8	0.3	61.3
104		24	A	58.3	58.5	61.0	43.8	58.6	0.1	61.1	43.8	58.6	0.1	61.1	43.8	58.6	0.1	61.1	43.1	58.6	0.1	61.1	44.5	58.7	0.2	61.2	46.8	58.8	0.3	61.3	47.6	58.8	0.3	61.3
104		1	B	58.3	58.5	61.0	47.3	58.8	0.3	61.3	47.3	58.8	0.3	61.3	44.5	58.7	0.2	61.2	46.3	58.7	0.3	61.2	52.1	59.4	0.9	61.9	48.2	58.9	0.4	61.4	48.2	58.9	0.4	61.4
104		2	B	58.3	58.5	61.0	50.2	59.1	0.6	61.6	50.2	59.1	0.6	61.6	46.5	58.8	0.3	61.3	48.3	58.9	0.4	61.4	51.2	59.2	0.7	61.7	49.3	59.0	0.5	61.5	48.3	58.9	0.4	61.4
104		3	B	58.3	58.5	61.0	61.1	63.0	4.5	65.5	61.1	63.0	4.5	65.5	57.2	60.9	2.4	63.4	59.1	61.8	3.3	64.3	57.2	60.9	2.4	63.4	55.3	60.2	1.7	62.7	55.3	60.2	1.7	62.7
104		4	B	58.3	58.5	61.0	64.1	65.2	6.7	67.7	64.1	65.2	6.7	67.7	60.3	62.5	4.0	65.0	62.2	63.7	5.2	66.2	61.2	63.1	4.6	65.6	57.5	61.0	2.6	63.5	57.5	61.0	2.6	63.5
104		5	B	58.3	58.5	61.0	65.1	66.0	7.5	68.5	65.1	66.0	7.5	68.5	60.4	62.6	4.1	65.1	63.2	64.5	6.0	67.0	62.3	63.8	5.3	66.3	58.6	61.6	3.1	64.1	58.6	61.6	3.1	64.1
104		6	B	58.3	58.5	61.0	65.2	66.0	7.5	68.5	65.2	66.0	7.5	68.5	61.4	63.2	4.7	65.7	63.3	64.5	6.0	67.0	62.3	63.8	5.3	66.3	59.6	62.1	3.6	64.6	59.6	62.1	3.6	64.6
104		7	B	58.3	58.5	61.0	65.2	66.0	7.5	68.5	65.2	66.0	7.5	68.5	61.4	63.2	4.7	65.7	64.2	65.2	6.8	67.7	62.3	63.8	5.3	66.3	59.6	62.1	3.6	64.6	59.6	62.1	3.6	64.6
104		8	B	58.3	58.5	61.0	65.2	66.0	7.5	68.5	65.2	66.0	7.5	68.5	61.4	63.2	4.7	65.7	64.2	65.2	6.8	67.7	62.3	63.8	5.3	66.3	60.5	62.6	4.1	65.1	60.5	62.6	4.1	65.1
104		9	B	58.3	58.5	61.0	65.2	66.0	7.5	68.5	65.2	66.0	7.5	68.5	62.3	63.8	5.3	66.3	64.2	65.2	6.8	67.7	62.3	63.8	5.3	66.3	60.5	62.6	4.1	65.1	60.5	62.6	4.1	65.1
104		10	B	58.3	58.5	61.0	65.2	66.0	7.5	68.5	65.2	66.0	7.5	68.5	63.3	64.5	6.0	67.0	64.2	65.2	6.8	67.7	62.3	63.8	5.3	66.3	60.5	62.6	4.1	65.1	60.5	62.6	4.1	65.1
104		11	B	58.3	58.5	61.0	65.2	66.0	7.5	68.5	65.2	66.0	7.5	68.5	63.3	64.5	6.0	67.0	64.2	65.2	6.8	67.7	62.3	63.8	5.3	66.3	60.5	62.6	4.1	65.1	60.5	62.6	4.1	65.1
104		12	B	58.3	58.5	61.0	65.2	66.0	7.5	68.5	65.2	66.0	7.5	68.5	63.3	64.5	6.0	67.0	64.2	65.2	6.8	67.7	62.3	63.8	5.3	66.3	60.5	62.6	4.1	65.1	60.5	62.6	4.1	65.1
104		13	B	58.3	58.5	61.0	65.2	66.0	7.5	68.5	65.2	66.0	7.5	68.5	63.3	64.5	6.0	67.0	64.2	65.2	6.8	67.7	62.3	63.8	5.3	66.3	60.5	62.6	4.1	65.1	60.5	62.6	4.1	65.1
104		14	B	58.3	58.5	61.0	66.1	66.8	8.3	69.3	66.1	66.8	8.3	69.3	64.2	65.2	6.8	67.7	64.2	65.2	6.8	67.7	62.3	63.8	5.3	66.3	60.5	62.6	4.1	65.1	60.5	62.6	4.1	65.1
104		15	B	58.3	58.5	61.0	66.1	66.8	8.3	69.3	66.1	66.8	8.3	69.3	64.2	65.2	6.8	67.7	64.2	65.2	6.8	67.7	63.3	64.5	6.0	67.0	60.5	62.6	4.1	65.1	60.5	62.6	4.1	65.1
104		16	B	58.3	58.5	61.0	66.1	66.8	8.3	69.3	66.1	66.8	8.3	69.3	64.2	65.2	6.8	67.7	65.2	66.0	7.5	68.5	63.3	64.5	6.0	67.0	60.5	62.6	4.1	65.1	61.4	63.2	4.7	65.7
104		17	B	58.3	58.5	61.0	66.1	66.8	8.3	69.3	66.1	66.8	8.3	69.3	64.2	65.2	6.8	67.7	64.2	65.2	6.8	67.7	63.3	64.5	6.0	67.0	60.5	62.6	4.1	65.1	61.4	63.2	4.7	65.7
104		18	B	58.3	58.5	61.0	66.1	66.8	8.3	69.3	66.1	66.8	8.3	69.3	64.2	65.2	6.8	67.7	64.2	65.2	6.8	67.7	63.3	64.5	6.0	67.0	61.4	63.2	4.7	65.7	61.4	63.2	4.7	65.7
104		19	B	58.3	58.5	61.0	66.1	66.8	8.3	69.3	66.1	66.8	8.3	69.3	64.2	65.2	6.8	67.7	64.2	65.2	6.8	67.7	63.3	64.5	6.0	67.0	61.4	63.2	4.7	65.7	61.4	63.2	4.7	65.7
104		20	B	58.3	58.5	61.0	66.1	66.8	8.3	69.3	66.1	66.8	8.3	69.3	64.2	65.2	6.8	67.7	64.2	65.2	6.8	67.7	63.3	64.5	6.0	67.0	61.4	63.2	4.7	65.7	61.4	63.2	4.7	65.7
104		21	B	58.3	58.5	61.0	65.2	66.0	7.5	68.5	65.2	66.0	7.5	68.5	64.2	65.2	6.8	67.7	64.2	65.2	6.8	67.7	63.3	64.5	6.0	67.0	61.4	63.2	4.7	65.7	61.4	63.2	4.7	65.7
104		22	B	58.3	58.5	61.0	65.2	66.0	7.5	68.5	65.2	66.0	7.5	68.5	64.2	65.2	6.8	67.7	64.2	65.2	6.8	67.7	63.3	64.5	6.0	67.0	61.4	63.2	4.7	65.7	61.4	63.2	4.7	65.7
104		23	B	58.3	58.5	61.0	65.2	66.0	7.5	68.5	65.2	66.0	7.5	68.5	64.2	65.2	6.8	67.7	64.2	65.2	6.8	67.7	63.3	64.5	6.0	67.0	61.4	63.2	4.7	65.7	61.4	63.2	4.7	65.7
104		24	B	58.3	58.5	61.0	65.2	66.0	7.5	68.5	65.2	66.0	7.5	68.5	64.2	65.2	6.8	67.7	64.2	65.2	6.8	67.7	63.3	64.5	6.0	67.0	61.4	63.2	4.7	65.7	61.4	63.2	4.7	65.7
104	761 Atlantic Avenue	1	C	58.3	58.5	61.0	53.3	59.6	1.1	62.1	53.3	59.6	1.1	62.1	49.6	59.0	0.5	61.5	49.6	59.0	0.5	61.5	49.6	59.0	0.5	61.5	48.0	58.9	0.4	61.4	47.2	58.8	0.3	61.3
104		2	C	58.3	58.5	61.0	56.2	60.5	2.0	63.0	56.2	60.5	2.0	63.0	52.4	59.4	1.0	61.9	53.3	59.6	1.2	62.1	52.4	59.4	1.0	61.9	50.6	59.1	0.7	61.6	51.5	59.3	0.8	61.8
104		3	C	58.3	58.5	61.0	61.1	63.0	4.5	65.5	61.1	63.0	4.5	65.5	57.2	60.9	2.4	63.4	59.1	61.8	3.3	64.3	56.2	60.5	2.0	63.0	54.3	59.9	1.4	62.4	53.4	59.7	1.2	62.2
104		4	C	58.3	58.5	61.0	62.1	63.7	5.2	66.2	62.1	63.7	5.2	66.2	60.2	62.4	3.9	64.9	60.2	62.4	3.9	64.9	59.2	61.9	3.4	64.4	55.5	60.3	1.8	62.8	55.5	60.3	1.8	62.8
104		5	C	58.3	58.5	61.0	64.1	65.2	6.7	67.7	64.1	65.2	6.7	67.7	61.2	63.1	4.6	65.6	62.2	63.7	5.2	66.2	61.2	63.1	4.6	65.6	56.6	60.7	2.2	63.2	56.6	60.7	2.2	63.2
104		6	C	58.3	58.5	61.0	65.1	66.0	7.5	68.5	65.1	66.0	7.5	68.5	61.3	63.1	4.6	65.6	63.2	64.4	6.0	66.9	61.3	63.1	4.6	65.6	57.6	61.1	2.6	63.6	57.6	61.1	2.6	63.6
104		7	C	58.3	58.5	61.0	66.1	66.8	8.3	69.3	66.1	66.8	8.3	69.3	62.3	63.8	5.3	66.3	63.2	64.5	6.0	67.0	61.3	63.1	4.7	65.6	57.8	61.2	2.7	63.7	57.8	61.2	2.7	63.7
104		8	C	58.3	58.5	61.0	66.1	66.8	8.3	69.3	66.1	66.8	8.3	69.3	62.3	63.8	5.3	66.3	64.2	65.2	6.7	67.7	61.3	63.1	4.7	65.6	58.6	61.6	3.1	64.1	58.6	61.6	3.1	64.1
104		9	C	58.3	58.5	61.0	66.1	66.8	8.3	69.3	66.1	66.8	8.3	69.3	62.3	63.8	5.3	66.3	64.2	65.2	6.8	67.7	62.3	63.8	5.3	66.3	59.6	62.1	3.6	64.6	59.6	62.1	3.6	64.6
104		10	C	58.3	58.5	61.0	66.1	66.8	8.3	69.3	66.1	66.8	8.3	69.3	62.3	63.8	5.3	66.3	64.2	65.2	6.8	67.7	62.3	63.8	5.3	66.3	59.6	62.1	3.6	64.6	59.6	62.1	3.6	64.6
104		11	C	58.3	58.5	61.0	66.1	66.8	8.3	69.3	66.1	66.8	8.3	69.3	63.3	64.5	6.0	67.0	64.2	65.2	6.8	67.7	62.3	63.8	5.3	66.3	59.6	62.1	3.6	64.6	59.6	62.1	3.6	64.6
104		12	C	58.3	58.5	61.0	66.1	66.8	8.3	69.3	66.1	66.8	8.3	69.3	63.3	64.5	6.0	67.0	64.2	65.2	6.8	67.7	62.3	63.8	5.3	66.3	59.6	62.1	3.6	64.6	59.6	62.1	3.6	64.6
104		13	C	58.3	58.5	61.0	66.1	66.8	8.3	69.3	66.1	66.8	8.3	69.3	64.2	65.2	6.8	67.7	64.2	65.2	6.8	67.7	62.3	63.8	5.3	66.3	59.6	62.1	3.6	64.6	59.6	62.1	3.6	64.6
104		14	C	58.3	58.5	61.0	66.1	66.8	8.3	69.3	66.1	66.8	8.3	69.3	64.2	65.2	6.8	67.7	64.2	65.2	6.8	67.7	62.3	63.8	5.3	66.3	59.6	62.1	3.6	64.6	59.6	62.1	3.6	64.6
104		15	C	58.3	58.5	61.0	66.1	66.8	8.3	69.3	66.1	66.8	8.3	69.3	64.2	65.2	6.8	67.7	64.2	65.2	6.8	67.7	62.3	63.8	5.3	66.3	59.6	62.1	3.6	64.6	59.6	62.1	3.6	64.6
104		16	C	58.3	58.5	61.0	66.1	66.8	8.3	69.3	66.1	66.8	8.3	69.3	64.2	65.2	6.8	67.7	64.2	65.2	6.8	67.7	62.3	63.8	5.3	66.3	59.6	62.1	3.6	64.6	59.6	62.1	3.6	64.6
104		17	C	58.3	58.5	61.0	65.2	66.0	7.5	68.5	65.2	66.0	7.5	68.5	64.2	65.2	6.8	67.7	64.2	65.2	6.8	67.7	61.4	63.2	4.7	65.7	58.8	61.7	3.2	64.2	59.6	62.1	3.6	64.6
104		18	C	58.3	58.5	61.0	65.2	66.0	7.5	68.5	65.2	66.0	7.5	68.5	64.2	65.2	6.8	67.7	64.2	65.2	6.8	67.7	61.4	63.2	4.7	65.7	58.8	61.7	3.2	64.2	59.6	62.1	3.6	64.6
104		19	C	58.3	58.5	61.0	65.2	66.0	7.5	68.5	65.2	66.0	7.5	68.5	64.2	65.2	6.8	67.7	63.3	64.5	6.0	67.0	61.4	63.2	4.7	65.7	58.8	61.7	3.2	64.2	59.6	62.1	3.6	64.6
104		20	C	58.3	58.5	61.0	65.2	66.0	7.5	68.5	65.2	66.0	7.5	68.5	64.2	65.2	6.8	67.7	63.3	64.5	6.0	67.0	61.4	63.2	4.7	65.7	58.8	61.7	3.2	64.2	59.6	62.1	3.6	64.6
104		21	C	58.3	58.5	61.0	65.2	66.0	7.5	68.5	65.2	66.0	7.5	68.5	64.2	65.2	6.8	67.7	63.3	64.5	6.0	67.0	61.4	63.2	4.7	65.7	58.8	61.7	3.2	64.2	58.8	61.7	3.2	64.2
104		22	C	58.3	58.5	61.0	65.2	66.0	7.5	68.5	65.2	66.0	7.5	68.5	64.2	65.2	6.8	67.7	63.3	64.5	6.0	67.0	61.4	63.2	4.7	65.7	58.8	61.7	3.2	64.2	58.8	61.7	3.2	64.2
104		23	C	58.3	58.5	61.0	65.2	66.0	7.5	68.5	65.2	66.0	7.5	68.5	64.2	65.2	6.8	67.7	63.3	64.5	6.0	67.0	61.4	63.2	4.7	65.7	58.8	61.7	3.2	64.2	58.8	61.7	3.2	64.2
104		24	C	58.3	58.5	61.0	65.2	66.0	7.5	68.5	65.2	66.0	7.5	68.5	64.2	65.2	6.8	67.7	63.3	64.5	6.0	67.0	61.4	63.2	4.7	65.7	58.8	61.7	3.2	64.2	58.8	61.7	3.2	64.2
104		1	D	58.3	58.5	61.0	51.1	59.2	0.7	61.7	51.1	59.2	0.7	61.7	46.4	58.7	0.3	61.2	46.4	58.7	0.3	61.2	42.2	58.6	0.1	61.1	47.3	58.8	0.3	61.3	49.2	59.0	0.5	61.5
104		2	D	58.3	58.5	61.0	54.1	59.8	1.3	62.3	54.1	59.8	1.3	62.3	49.3	59.0	0.5	61.5	49.3	59.0	0.5	61.5	42.5	58.6	0.1	61.1	47.4	58.8	0.3	61.3	49.3	59.0	0.5	61.5

Atlantic Yards Redevelopment SEIS Construction Noise

Phasing Plan 3 Noise Analysis Results

Receptor Sites	Address	Elevation (floor)	Façade	Existing Leq(1)	NB Leq(1)	NB L10	Construction Duration																													
							2027 - August				2028 - October				2029 - March				2029 - June				2030 - September				2031 - December				2032 - July			
							Leq			L10	Leq			L10	Leq			L10	Leq			L10	Leq			L10	Leq			L10	Leq			L10
							Const	Total	Change	Total	Const	Total	Change	Total	Const	Total	Change	Total	Const	Total	Change	Total	Const	Total	Change	Total	Const	Total	Change	Total	Const	Total	Change	Total
104		1	A	58.3	58.5	61.0	50.0	59.1	0.6	61.6	49.0	59.0	0.5	61.5	45.1	58.7	0.2	61.2	49.0	59.0	0.5	61.5	49.0	59.0	0.5	61.5	49.0	59.0	0.5	61.5	45.1	58.7	0.2	61.2
104		2	A	58.3	58.5	61.0	51.0	59.2	0.7	61.7	50.0	59.1	0.6	61.6	46.1	58.7	0.2	61.2	49.0	59.0	0.5	61.5	50.0	59.1	0.6	61.6	50.0	59.1	0.6	61.6	46.1	58.7	0.2	61.2
104		3	A	58.3	58.5	61.0	51.0	59.2	0.7	61.7	50.0	59.1	0.6	61.6	46.1	58.7	0.2	61.2	50.0	59.1	0.6	61.6	49.1	59.0	0.5	61.5	51.0	59.2	0.7	61.7	46.1	58.7	0.2	61.2
104		4	A	58.3	58.5	61.0	52.0	59.4	0.9	61.9	51.0	59.2	0.7	61.7	47.1	58.8	0.3	61.3	51.0	59.2	0.7	61.7	50.1	59.1	0.6	61.6	52.0	59.4	0.9	61.9	47.1	58.8	0.3	61.3
104		5	A	58.3	58.5	61.0	52.0	59.4	0.9	61.9	51.1	59.2	0.7	61.7	48.1	58.9	0.4	61.4	52.0	59.4	0.9	61.9	50.1	59.1	0.6	61.6	54.0	59.8	1.3	62.3	49.1	59.0	0.5	61.5
104		6	A	58.3	58.5	61.0	52.1	59.4	0.9	61.9	52.1	59.4	0.9	61.9	49.1	59.0	0.5	61.5	53.0	59.6	1.1	62.1	50.1	59.1	0.6	61.6	55.0	60.1	1.6	62.6	49.1	59.0	0.5	61.5
104		7	A	58.3	58.5	61.0	53.1	59.6	1.1	62.1	52.1	59.4	0.9	61.9	50.1	59.1	0.6	61.6	54.0	59.8	1.3	62.3	50.1	59.1	0.6	61.6	56.0	60.4	2.0	62.9	50.1	59.1	0.6	61.6
104		8	A	58.3	58.5	61.0	53.1	59.6	1.1	62.1	52.1	59.4	0.9	61.9	52.1	59.4	0.9	61.9	55.0	60.1	1.6	62.6	51.1	59.2	0.7	61.7	57.0	60.8	2.3	63.3	50.1	59.1	0.6	61.6
104		9	A	58.3	58.5	61.0	53.1	59.6	1.1	62.1	53.1	59.6	1.1	62.1	53.1	59.6	1.1	62.1	56.0	60.4	2.0	62.9	52.1	59.4	0.9	61.9	59.0	61.8	3.3	64.3	52.1	59.4	0.9	61.9
104		10	A	58.3	58.5	61.0	53.1	59.6	1.1	62.1	53.1	59.6	1.1	62.1	49.3	59.0	0.5	61.5	56.1	60.4	2.0	62.9	52.1	59.4	0.9	61.9	59.0	61.8	3.3	64.3	53.1	59.6	1.1	62.1
104		11	A	58.3	58.5	61.0	54.1	59.8	1.3	62.3	54.1	59.8	1.3	62.3	49.3	59.0	0.5	61.5	56.1	60.4	2.0	62.9	53.1	59.6	1.1	62.1	60.0	62.3	3.8	64.8	54.1	59.8	1.3	62.3
104		12	A	58.3	58.5	61.0	54.1	59.8	1.3	62.3	54.1	59.8	1.3	62.3	49.3	59.0	0.5	61.5	57.0	60.8	2.3	63.3	53.1	59.6	1.1	62.1	60.0	62.3	3.8	64.8	54.1	59.8	1.3	62.3
104		13	A	58.3	58.5	61.0	54.1	59.8	1.3	62.3	54.1	59.8	1.3	62.3	49.3	59.0	0.5	61.5	57.0	60.8	2.3	63.3	53.1	59.6	1.1	62.1	61.0	62.9	4.5	65.4	54.1	59.8	1.3	62.3
104		14	A	58.3	58.5	61.0	55.1	60.1	1.6	62.6	55.1	60.1	1.6	62.6	49.3	59.0	0.5	61.5	57.1	60.8	2.4	63.3	53.1	59.6	1.1	62.1	60.0	62.3	3.8	64.8	54.1	59.8	1.4	62.3
104		15	A	58.3	58.5	61.0	55.1	60.1	1.6	62.6	55.1	60.1	1.6	62.6	49.3	59.0	0.5	61.5	57.1	60.8	2.4	63.3	52.2	59.4	0.9	61.9	60.0	62.3	3.8	64.8	55.1	60.1	1.6	62.6
104		16	A	58.3	58.5	61.0	54.1	59.8	1.4	62.3	54.1	59.8	1.4	62.3	49.3	59.0	0.5	61.5	57.1	60.8	2.4	63.3	52.2	59.4	0.9	61.9	61.0	62.9	4.5	65.4	55.1	60.1	1.6	62.6
104		17	A	58.3	58.5	61.0	49.4	59.0	0.5	61.5	50.3	59.1	0.6	61.6	49.4	59.0	0.5	61.5	57.1	60.8	2.4	63.3	52.2	59.4	0.9	61.9	61.0	62.9	4.5	65.4	55.1	60.1	1.6	62.6
104		18	A	58.3	58.5	61.0	49.3	59.0	0.5	61.5	50.2	59.1	0.6	61.6	49.3	59.0	0.5	61.5	55.1	60.1	1.6	62.6	50.2	59.1	0.6	61.6	61.0	62.9	4.5	65.4	55.1	60.1	1.6	62.6
104		19	A	58.3	58.5	61.0	48.4	58.9	0.4	61.4	49.3	59.0	0.5	61.5	49.3	59.0	0.5	61.5	55.1	60.1	1.6	62.6	50.3	59.1	0.6	61.6	61.0	62.9	4.5	65.4	54.1	59.8	1.4	62.3
104		20	A	58.3	58.5	61.0	48.4	58.9	0.4	61.4	49.3	59.0	0.5	61.5	49.3	59.0	0.5	61.5	55.1	60.1	1.6	62.6	50.3	59.1	0.6	61.6	61.0	62.9	4.5	65.4	54.1	59.8	1.4	62.3
104		21	A	58.3	58.5	61.0	48.4	58.9	0.4	61.4	49.3	59.0	0.5	61.5	49.3	59.0	0.5	61.5	55.1	60.1	1.6	62.6	50.3	59.1	0.6	61.6	61.0	62.9	4.5	65.4	54.1	59.8	1.4	62.3
104		22	A	58.3	58.5	61.0	48.4	58.9	0.4	61.4	49.3	59.0	0.5	61.5	49.3	59.0	0.5	61.5	55.1	60.1	1.6	62.6	50.3	59.1	0.6	61.6	61.0	62.9	4.5	65.4	54.1	59.8	1.4	62.3
104		23	A	58.3	58.5	61.0	49.4	59.0	0.5	61.5	49.4	59.0	0.5	61.5	49.4	59.0	0.5	61.5	55.1	60.1	1.6	62.6	50.3	59.1	0.6	61.6	61.0	62.9	4.5	65.4	54.1	59.8	1.4	62.3
104		24	A	58.3	58.5	61.0	49.4	59.0	0.5	61.5	49.4	59.0	0.5	61.5	49.4	59.0	0.5	61.5	56.1	60.5	2.0	63.0	51.3	59.2	0.8	61.7	61.0	62.9	4.5	65.4	55.1	60.1	1.6	62.6
104		1	B	58.3	58.5	61.0	45.4	58.7	0.2	61.2	42.8	58.6	0.1	61.1	47.3	58.8	0.3	61.3	49.2	59.0	0.5	61.5	52.1	59.4	0.9	61.9	55.0	60.1	1.6	62.6	55.0	60.1	1.6	62.6
104		2	B	58.3	58.5	61.0	45.6	58.7	0.2	61.2	44.0	58.6	0.2	61.1	51.2	59.2	0.7	61.7	52.1	59.4	0.9	61.9	53.1	59.6	1.1	62.1	56.1	60.4	2.0	62.9	57.0	60.8	2.3	63.3
104		3	B	58.3	58.5	61.0	52.5	59.5	1.0	62.0	46.5	58.8	0.3	61.3	61.1	63.0	4.5	65.5	61.1	63.0	4.5	65.5	60.1	62.4	3.9	64.9	62.1	63.6	5.2	66.1	62.1	63.6	5.2	66.1
104		4	B	58.3	58.5	61.0	56.6	60.7	2.2	63.2	51.0	59.2	0.7	61.7	64.1	65.2	6.7	67.7	64.1	65.2	6.7	67.7	63.1	64.4	5.9	66.9	64.1	65.2	6.7	67.7	65.1	65.9	7.5	68.4
104		5	B	58.3	58.5	61.0	56.2	60.5	2.0	63.0	52.5	59.5	1.0	62.0	66.1	66.8	8.3	69.3	66.1	66.8	8.3	69.3	64.2	65.2	6.7	67.7	67.1	67.6	9.2	70.1	67.1	67.6	9.2	70.1
104		6	B	58.3	58.5	61.0	58.8	61.7	3.2	64.2	53.5	59.7	1.2	62.2	66.1	66.8	8.3	69.3	66.1	66.8	8.3	69.3	66.1	66.8	8.3	69.3	67.1	67.7	9.2	70.2	67.1	67.7	9.2	70.2
104		7	B	58.3	58.5	61.0	58.8	61.7	3.2	64.2	53.5	59.7	1.2	62.2	67.1	67.7	9.2	70.2	67.1	67.7	9.2	70.2	66.1	66.8	8.3	69.3	67.1	67.7	9.2	70.2	68.1	68.5	10.1	71.0
104		8	B	58.3	58.5	61.0	59.6	62.1	3.6	64.6	54.0	59.8	1.3	62.3	67.1	67.7	9.2	70.2	68.1	68.5	10.1	71.0	66.1	66.8	8.3	69.3	68.1	68.5	10.1	71.0	68.1	68.5	10.1	71.0
104		9	B	58.3	58.5	61.0	59.6	62.1	3.6	64.6	54.5	60.0	1.5	62.5	67.1	67.7	9.2	70.2	68.1	68.5	10.1	71.0	66.1	66.8	8.3	69.3	68.1	68.5	10.1	71.0	68.1	68.5	10.1	71.0
104		10	B	58.3	58.5	61.0	59.6	62.1	3.6	64.6	54.5	60.0	1.5	62.5	67.1	67.7	9.2	70.2	68.1	68.5	10.1	71.0	67.1	67.7	9.2	70.2	68.1	68.5	10.1	71.0	68.1	68.5	10.1	71.0
104		11	B	58.3	58.5	61.0	60.5	62.6	4.1	65.1	55.1	60.1	1.6	62.6	67.1	67.7	9.2	70.2	68.1	68.5	10.1	71.0	67.1	67.7	9.2	70.2	68.1	68.5	10.1	71.0	68.1	68.5	10.1	71.0
104		12	B	58.3	58.5	61.0	60.5	62.6	4.1	65.1	55.8	60.3	1.9	62.8	68.1	68.5	10.1	71.0	68.1	68.5	10.1	71.0	67.1	67.7	9.2	70.2	68.1	68.5	10.1	71.0	69.1	69.4	10.9	71.9
104		13	B	58.3	58.5	61.0	60.5	62.6	4.1	65.1	56.5	60.6	2.1	63.1	68.1	68.5	10.1	71.0	68.1	68.5	10.1	71.0	68.1	68.5	10.1	71.0	69.1	69.4	10.9	71.9	69.1	69.4	10.9	71.9
104		14	B	58.3	58.5	61.0	60.5	62.6	4.1	65.1	56.5	60.6	2.1	63.1	68.1	68.5	10.1	71.0	68.1	68.5	10.1	71.0	68.1	68.5	10.1	71.0	69.1	69.4	10.9	71.9	69.1	69.4	10.9	71.9
104		15	B	58.3	58.5	61.0	60.5	62.6	4.1	65.1	57.2	60.9	2.4	63.4	68.1	68.5	10.1	71.0	68.1	68.5	10.1	71.0	68.1	68.5	10.1	71.0	69.1	69.4	10.9	71.9	69.1	69.4	10.9	71.9
104		16	B	58.3	58.5	61.0	60.5	62.6	4.1	65.1	58.0	61.2	2.8	63.7	68.1	68.5	10.1	71.0	68.1	68.5	10.1	71.0	68.1	68.5	10.1	71.0	69.1	69.4	10.9	71.9	69.1	69.4	10.9	71.9
104		17	B	58.3	58.5	61.0	60.5	62.6	4.1	65.1	58.0	61.2	2.8	63.7	68.1	68.5	10.1	71.0	68.1	68.5	10.1	71.0	68.1	68.5	10.1	71.0	69.1	69.4	10.9	71.9	69.1	69.4	10.9	71.9
104		18	B	58.3	58.5	61.0	60.5	62.6	4.1	65.1	58.8	61.7	3.2	64.2	68.1	68.5	10.1	71.0	68.1	68.5	10.1	71.0	68.1	68.5	10.1	71.0	69.1	69.4	10.9	71.9	69.1	69.4	10.9	71.9
104		19	B	58.3	58.5	61.0	60.5	62.6	4.1	65.1	58.0	61.2	2.8	63.7	68.1	68.5	10.1	71.0	68.1	68.5	10.1	71.0	68.1	68.5	10.1	71.0	69.1	69.4	10.9	71.9	69.1	69.4	10.9	71.9
104		20	B	58.3	58.5	61.0	60.5	62.6	4.1	65.1	58.8	61.7	3.2	64.2	68.1	68.5	10.1	71.0	68.1	68.5	10.1	71.0	68.1	68.5	10.1	71.0	69.1	69.4	10.9	71.9	69.1	69.4	10.9	71.9
104		21	B	58.3	58.5	61.0	60.5	62.6	4.1	65.1	58.8	61.7	3.2	64.2	68.1	68.5	10.1	71.0	68.1	68.5	10.1	71.0	67.1	67.7	9.2	70.2	69.1	69.4	10.9	71.9	69.1	69.4	10.9	71.9
104		22	B	58.3	58.5	61.0	60.5	62.6	4.1	65.1	58.8	61.7	3.2	64.2	68.1	68.5	10.1	71.0	68.1	68.5	10.1	71.0	67.1	67.7	9.2	70.2	69.1	69.4	10.9	71.9	69.1	69.4	10.9	71.9
104		23	B	58.3	58.5	61.0	60.5	62.6	4.1	65.1	58.8	61.7	3.2	64.2	68.1	68.5	10.1	71.0	68.1	68.5	10.1	71.0	67.1	67.7	9.2	70.2	69.1	69.4	10.9	71.9	69.1	69.4	10.9	71.9
104		24	B	58.3	58.5	61.0	60.5	62.6	4.1	65.1	58.8	61.7	3.2	64.2	68.1	68.5	10.1	71.0	68.1	68.5	10.1	71.0	67.1	67.7	9.2	70.2	69.1	69.4	10.9	71.9	69.1	69.4	10.9	71.9
104	761 Atlantic Avenue	1	C	58.3	58.5	61.0	45.8	58.7	0.2	61.2	44.5	58.7	0.2	61.2	51.4	59.3	0.8	61.8	52.3	59.4	0.9	61.9	51.4	59.3	0.8	61.8	57.1	60.9	2.4	63.4	59.1	61.8	3.3	64.3
104		2	C	58.3	58.5	61.0	47.5	58.8	0.3	61.3	45.5	58.7	0.2	61.2	54.3	59.9	1.4	62.4	55.2	60.2	1.7	62.7	53.3	59.6	1.2	62.1	59.1	61.8	3.3	64.3	61.1	63.0	4.5	65.5
104		3	C	58.3	58.5	61.0	51.6	59.3	0.8	61.8	46.0	58.7	0.2	61.2	60.1	62.4	3.9	64.9	60.1	62.4	3.9	64.9	59.1	61.8	3.3	64.3	62.1	63.6	5.2	66.1	63.0	64.3	5.9	66.8
104		4	C	58.3	58.5	61.0	54.6	60.0	1.5	62.5	49.0	58.9	0.5	61.4	61.1	63.0	4.5	65.5	62.1	63.7	5.2	66.2	61.1	63.0	4.5	65.5	63.1	64.4	5.9	66.9	64.1	65.1	6.6	67.6
104		5	C	58.3	58.5	61.0	55.8	60.4	1.9	62.9	51.0	59.2	0.7	61.7	64.1	65.2	6.7	67.7	65.1	65.9	7.5	68.4	63.1	64.4	5.9	66.9	65.1	65.9	7.5	68.4	65.1	65.9	7.5	68.4
104		6	C	58.3	58.5	61.0	56.0	60.4	1.9	62.9	52.0	59.4	0.9	61.9	65.1	66.0	7.5	68.5	65.1	66.0	7.5	68.5	64.1	65.2	6.7	67.7	66.1	66.8	8.3	69.3	66.1	66.8	8.3	69.3
104		7	C	58.3	58.5	61.0	57.0	60.8	2.3	63.3	53.5	59.7	1.2	62.2	66.1	66.8	8.3	69.3	66.1	66.8	8.3	69.3	65.1	66.0	7.5	68.5	66.1	66.8	8.3	69.3	67.1	67.6	9.2	70.1
104		8	C	58.3	58.5	61.0	57.0	60.8	2.3	63.3	54.1	59.8	1.4	62.3	66.1	66.8	8.3	69.3	67.1	67.6	9.2	70.1	66.1	66.8	8.3	69.3	67.1	67.6	9.2	70.1	67.1	67.6	9.2	70.1
104		9	C	58.3	58.5	61.0	58.0	61.2	2.8	63.7	54.5	60.0	1.5	62.5	67.1	67.7	9.2	70.2	67.1	67.7	9.2	70.2	66.1	66.8	8.3	69.3	67.1	67.7	9.2	70.2	68.1	68.5	10.1	71.0
104		10	C	58.3	58.5	61.0	58.8	61.7	3.2	64.2	55.1	60.1	1.6	62.6	67.1	67.7	9.2	70.2	67.1	67.7	9.2	70.2	66.1	66.8	8.3	69.3	67.1	67.7	9.2	70.2	68.1	68.5	10.1	71.0
104		11	C	58.3	58.5	61.0	58.8	61.7	3.2	64.2	55.8	60.3	1.9	62.8	67.1	67.7	9.2	70.2	67.1	67.7	9.2	70.2	66.1	66.8	8.3	69.3	68.1	68.5	10.1	71.0	68.1	68.5	10.1	71.0
104		12	C	58.3	58.5	61.0	58.8	61.7	3.2	64.2	56.5	60.6	2.1	63.1	67.1	67.7	9.2	70.2	67.1	67.7	9.2	70.2	67.1	67.7	9.2	70.2	68.1	68.5	10.1	71.0	68.1	68.5	10.1	71.0
104		13	C	58.3	58.5	61.0	58.8	61.7	3.2	64.2	57.2	60.9	2.4	63.4	67.1	67.7	9.2	70.2	67.1	67.7	9.2	70.2	67.1	67.7	9.2	70.2	68.1	68.5	10.1	71.0	68.1	68.5	10.1	71.0
104		14	C	58.3	58.5	61.0	59.6	62.1	3.6	64.6	57.2	60.9	2.4	63.4	67.1	67.7	9.2	70.2	67.1	67.7	9.2	70.2	67.1	67.7	9.2	70.2	68.1	68.5	10.1	71.0	68.1	68.5	10.1	71.0
104		15	C	58.3	58.5	61.0	59.6	62.1	3.6	64.6	58.0	61.2	2.8	63.7	67.1	67.7	9.2	70.2	67.1	67.7	9.2	70.2	67.1	67.7	9.2	70.2	68.1	68.5	10.1	71.0	68.1	68.5	10.1	71.0
104		16	C	58.3	58.5	61.0	59.6	62.1	3.6	64.6	58.0	61.2	2.8	63.7	67.1	67.7	9.2	70.2	67.1	67.7	9.2	70.2	68.1	68.5	10.1	71.0	68.1	68.5	10.1	71.0	68.1	68.5	10.1	71.0
104		17	C	58.3	58.5	61.0	58.8	61.7	3.2	64.2	58.0	61.2	2.8	63.7	67.1	67.7	9.2	70.2	67.1	67.7	9.2	70.2	68.1	68.5	10.1	71.0	68.1	68.5	10.1	71.0	68.1	68.5	10.1	71.0
104		18	C	58.3	58.5	61.0	58.8	61.7	3.2	64.2	58.0	61.2	2.8	63.7	67.1	67.7	9.2	70.2	67.1	67.7	9.2	70.2	67.1	67.7	9.2	70.2	68.1	68.5	10.1	71.0	69.1	69.4	10.9	71.9
104		19	C	58.3	58.5	61.0	58.8	61.7	3.2	64.2	58.0	61.2	2.8	63.7	66.1	66.8	8.3	69.3	66.1	66.8	8.3	69.3	67.1	67.7	9.2	70.2	68.1	68.5	10.1	71.0	69.1	69.4	10.9	71.9
104		20	C	58.3	58.5	61.0	58.8	61.7	3.2	64.2	58.8	61.7	3.2	64.2	66.1	66.8	8.3	69.3	67.1	67.7	9.2	70.2	67.1	67.7	9.2	70.2	68.1	68.5	10.1	71.0	69.1	69.4	10.9	71.9
104		21	C	58.3	58.5	61.0	58.8	61.7	3.2	64.2	58.8	61.7	3.2	64.2	66.1	66.8	8.3	69.3	67.1	67.7	9.2	70.2	67.1	67.7	9.2	70.2	68.1	68.5	10.1	71.0	69.1	69.4	10.9	71.9
104		22	C	58.3	58.5	61.0	58.8	61.7	3.2	64.2	58.8	61.7	3.2	64.2	66.1	66.8	8.3	69.3	67.1	67.7	9.2	70.2	67.1	67.7	9.2	70.2	68.1	68.5	10.1	71.0	68.1	68.5	10.1	71.0
104		23	C	58.3	58.5	61.0	58.8	61.7	3.2	64.2	58.8	61.7	3.2	64.2	67.1	67.7	9.2	70.2	67.1	67.7	9.2	70.2	67.1	67.7	9.2	70.2	68.1	68.5	10.1	71.0	68.1	68.5	10.1	71.0
104		24	C	58.3	58.5	61.0	58.8	61.7	3.2	64.2	58.8	61.7	3.2	64.2	67.1	67.7	9.2	70.2	67.1	67.7	9.2	70.2	67.1	67.7	9.2	70.2	68.1	68.5	10.1	71.0	68.1	68.5	10.1	71.0
104		1	D	58.3	58.5	61.0	49.2	59.0	0.5	61.5	48.3	58.9	0.4	61.4	48.3	58.9	0.4	61.4	50.2	59.1	0.6	61.6	49.2	59.0	0.5	61.5	57.0	60.8	2.3	63.3	57.0	60.8	2.3	63.3
104		2	D	58.3	58.5	61.0	50.2	59.1	0.6	61.6	49.3	59.0	0.5	61.5	49.3	59.0	0.5	61.5	51.2	59.2	0.7	61.7	50.2	59.1	0.6	61.6	57.0	60.8	2.3	63.3	57.0	60.8	2.3	63.3

Atlantic Yards Redevelopment SEIS Construction Noise

Phasing Plan 3 Noise Analysis Results

Receptor Sites	Address	Elevation (floor)	Façade	Existing Leq(1)	NB Leq(1)	NB L10	2032 - December Leq Const	2032 - December Leq Total	2032 - December Leq Change	2032 - December L10 Total	2033 - November Leq Const	2033 - November Leq Total	2033 - November Leq Change	2033 - November L10 Total	2034 - June Leq Const	2034 - June Leq Total	2034 - June Leq Change	2034 - June L10 Total	2035 - October Leq Const	2035 - October Leq Total	2035 - October Leq Change	2035 - October L10 Total
104		1	A	58.3	58.5	61.0	43.1	58.6	0.1	61.1	45.1	58.7	0.2	61.2	43.1	58.6	0.1	61.1	44.1	58.6	0.2	61.1
104		2	A	58.3	58.5	61.0	44.1	58.6	0.2	61.1	45.1	58.7	0.2	61.2	43.2	58.6	0.1	61.1	44.1	58.6	0.2	61.1
104		3	A	58.3	58.5	61.0	44.2	58.6	0.2	61.1	45.1	58.7	0.2	61.2	43.2	58.6	0.1	61.1	44.2	58.6	0.2	61.1
104		4	A	58.3	58.5	61.0	45.2	58.7	0.2	61.2	45.2	58.7	0.2	61.2	43.3	58.6	0.1	61.1	44.2	58.6	0.2	61.1
104		5	A	58.3	58.5	61.0	48.1	58.9	0.4	61.4	45.2	58.7	0.2	61.2	43.3	58.6	0.1	61.1	44.3	58.6	0.2	61.1
104		6	A	58.3	58.5	61.0	49.1	59.0	0.5	61.5	46.2	58.7	0.3	61.2	43.4	58.6	0.1	61.1	45.3	58.7	0.2	61.2
104		7	A	58.3	58.5	61.0	49.1	59.0	0.5	61.5	46.3	58.7	0.3	61.2	43.5	58.6	0.1	61.1	45.3	58.7	0.2	61.2
104		8	A	58.3	58.5	61.0	50.1	59.1	0.6	61.6	46.3	58.7	0.3	61.2	43.6	58.6	0.1	61.1	45.4	58.7	0.2	61.2
104		9	A	58.3	58.5	61.0	52.1	59.4	0.9	61.9	46.4	58.7	0.3	61.2	44.6	58.7	0.2	61.2	45.5	58.7	0.2	61.2
104		10	A	58.3	58.5	61.0	53.1	59.6	1.1	62.1	46.5	58.8	0.3	61.3	44.8	58.7	0.2	61.2	45.6	58.7	0.2	61.2
104		11	A	58.3	58.5	61.0	54.1	59.8	1.3	62.3	46.5	58.8	0.3	61.3	44.8	58.7	0.2	61.2	45.6	58.7	0.2	61.2
104		12	A	58.3	58.5	61.0	55.1	60.1	1.6	62.6	46.5	58.8	0.3	61.3	44.8	58.7	0.2	61.2	45.6	58.7	0.2	61.2
104		13	A	58.3	58.5	61.0	56.1	60.4	2.0	62.9	46.5	58.8	0.3	61.3	44.0	58.6	0.2	61.1	45.6	58.7	0.2	61.2
104		14	A	58.3	58.5	61.0	56.1	60.5	2.0	63.0	46.6	58.8	0.3	61.3	44.2	58.6	0.2	61.1	45.8	58.7	0.2	61.2
104		15	A	58.3	58.5	61.0	56.1	60.5	2.0	63.0	46.6	58.8	0.3	61.3	44.2	58.6	0.2	61.1	45.8	58.7	0.2	61.2
104		16	A	58.3	58.5	61.0	56.1	60.5	2.0	63.0	46.6	58.8	0.3	61.3	44.2	58.6	0.2	61.1	45.8	58.7	0.2	61.2
104		17	A	58.3	58.5	61.0	56.1	60.5	2.0	63.0	46.0	58.7	0.2	61.2	44.5	58.7	0.2	61.2	45.2	58.7	0.2	61.2
104		18	A	58.3	58.5	61.0	56.1	60.4	2.0	62.9	45.6	58.7	0.2	61.2	44.0	58.6	0.2	61.1	44.8	58.7	0.2	61.2
104		19	A	58.3	58.5	61.0	56.1	60.5	2.0	63.0	45.8	58.7	0.2	61.2	44.2	58.6	0.2	61.1	45.0	58.7	0.2	61.2
104		20	A	58.3	58.5	61.0	56.1	60.5	2.0	63.0	45.8	58.7	0.2	61.2	44.2	58.6	0.2	61.1	45.0	58.7	0.2	61.2
104		21	A	58.3	58.5	61.0	56.1	60.5	2.0	63.0	45.8	58.7	0.2	61.2	44.2	58.6	0.2	61.1	45.0	58.7	0.2	61.2
104		22	A	58.3	58.5	61.0	56.1	60.5	2.0	63.0	45.8	58.7	0.2	61.2	44.2	58.6	0.2	61.1	45.0	58.7	0.2	61.2
104		23	A	58.3	58.5	61.0	56.1	60.5	2.0	63.0	46.0	58.7	0.2	61.2	44.5	58.7	0.2	61.2	45.2	58.7	0.2	61.2
104		24	A	58.3	58.5	61.0	57.1	60.8	2.4	63.3	46.8	58.8	0.3	61.3	45.2	58.7	0.2	61.2	45.2	58.7	0.2	61.2
104		1	B	58.3	58.5	61.0	54.1	59.8	1.3	62.3	52.1	59.4	0.9	61.9	48.2	58.9	0.4	61.4	46.3	58.7	0.3	61.2
104		2	B	58.3	58.5	61.0	55.1	60.1	1.6	62.6	54.1	59.8	1.3	62.3	51.2	59.2	0.7	61.7	49.3	59.0	0.5	61.5
104		3	B	58.3	58.5	61.0	58.1	61.3	2.8	63.8	60.1	62.4	3.9	64.9	58.1	61.3	2.8	63.8	58.1	61.3	2.8	63.8
104		4	B	58.3	58.5	61.0	59.3	61.9	3.5	64.4	62.2	63.7	5.2	66.2	60.3	62.5	4.0	65.0	61.2	63.1	4.6	65.6
104		5	B	58.3	58.5	61.0	60.4	62.6	4.1	65.1	64.2	65.2	6.7	67.7	62.3	63.8	5.3	66.3	63.2	64.5	6.0	67.0
104		6	B	58.3	58.5	61.0	61.4	63.2	4.7	65.7	65.2	66.0	7.5	68.5	64.2	65.2	6.8	67.7	65.2	66.0	7.5	68.5
104		7	B	58.3	58.5	61.0	61.4	63.2	4.7	65.7	66.1	66.8	8.3	69.3	64.2	65.2	6.8	67.7	65.2	66.0	7.5	68.5
104		8	B	58.3	58.5	61.0	62.3	63.8	5.3	66.3	66.1	66.8	8.3	69.3	64.2	65.2	6.8	67.7	66.1	66.8	8.3	69.3
104		9	B	58.3	58.5	61.0	62.3	63.8	5.3	66.3	66.1	66.8	8.3	69.3	64.2	65.2	6.8	67.7	66.1	66.8	8.3	69.3
104		10	B	58.3	58.5	61.0	62.3	63.8	5.3	66.3	67.1	67.7	9.2	70.2	65.2	66.0	7.5	68.5	66.1	66.8	8.3	69.3
104		11	B	58.3	58.5	61.0	63.3	64.5	6.0	67.0	67.1	67.7	9.2	70.2	65.2	66.0	7.5	68.5	66.1	66.8	8.3	69.3
104		12	B	58.3	58.5	61.0	63.3	64.5	6.0	67.0	67.1	67.7	9.2	70.2	66.1	66.8	8.3	69.3	67.1	67.7	9.2	70.2
104		13	B	58.3	58.5	61.0	63.3	64.5	6.0	67.0	67.1	67.7	9.2	70.2	66.1	66.8	8.3	69.3	67.1	67.7	9.2	70.2
104		14	B	58.3	58.5	61.0	64.2	65.2	6.8	67.7	67.1	67.7	9.2	70.2	66.1	66.8	8.3	69.3	66.1	66.8	8.3	69.3
104		15	B	58.3	58.5	61.0	64.2	65.2	6.8	67.7	68.1	68.5	10.1	71.0	66.1	66.8	8.3	69.3	66.1	66.8	8.3	69.3
104		16	B	58.3	58.5	61.0	64.2	65.2	6.8	67.7	68.1	68.5	10.1	71.0	66.1	66.8	8.3	69.3	67.1	67.7	9.2	70.2
104		17	B	58.3	58.5	61.0	64.2	65.2	6.8	67.7	67.1	67.7	9.2	70.2	65.2	66.0	7.5	68.5	67.1	67.7	9.2	70.2
104		18	B	58.3	58.5	61.0	64.2	65.2	6.8	67.7	67.1	67.7	9.2	70.2	65.2	66.0	7.5	68.5	67.1	67.7	9.2	70.2
104		19	B	58.3	58.5	61.0	64.2	65.2	6.8	67.7	67.1	67.7	9.2	70.2	65.2	66.0	7.5	68.5	67.1	67.7	9.2	70.2
104		20	B	58.3	58.5	61.0	64.2	65.2	6.8	67.7	67.1	67.7	9.2	70.2	65.2	66.0	7.5	68.5	67.1	67.7	9.2	70.2
104		21	B	58.3	58.5	61.0	64.2	65.2	6.8	67.7	67.1	67.7	9.2	70.2	65.2	66.0	7.5	68.5	67.1	67.7	9.2	70.2
104		22	B	58.3	58.5	61.0	64.2	65.2	6.8	67.7	67.1	67.7	9.2	70.2	65.2	66.0	7.5	68.5	66.1	66.8	8.3	69.3
104		23	B	58.3	58.5	61.0	64.2	65.2	6.8	67.7	67.1	67.7	9.2	70.2	65.2	66.0	7.5	68.5	66.1	66.8	8.3	69.3
104		24	B	58.3	58.5	61.0	64.2	65.2	6.8	67.7	67.1	67.7	9.2	70.2	65.2	66.0	7.5	68.5	66.1	66.8	8.3	69.3
104	761 Atlantic Avenue	1	C	58.3	58.5	61.0	57.1	60.9	2.4	63.4	58.1	61.3	2.8	63.8	51.4	59.3	0.8	61.8	54.2	59.9	1.4	62.4
104		2	C	58.3	58.5	61.0	58.1	61.3	2.8	63.8	59.1	61.8	3.3	64.3	53.3	59.6	1.2	62.1	56.2	60.5	2.0	63.0
104		3	C	58.3	58.5	61.0	58.1	61.3	2.8	63.8	60.1	62.4	3.9	64.9	56.2	60.5	2.0	63.0	58.1	61.3	2.8	63.8
104		4	C	58.3	58.5	61.0	59.2	61.9	3.4	64.4	62.1	63.7	5.2	66.2	59.2	61.9	3.4	64.4	60.2	62.4	3.9	64.9
104		5	C	58.3	58.5	61.0	59.3	61.9	3.5	64.4	63.1	64.4	5.9	66.9	60.3	62.5	4.0	65.0	62.2	63.7	5.2	66.2
104		6	C	58.3	58.5	61.0	60.3	62.5	4.0	65.0	64.1	65.2	6.7	67.7	62.2	63.7	5.3	66.2	64.1	65.2	6.7	67.7
104		7	C	58.3	58.5	61.0	61.3	63.1	4.7	65.6	65.1	66.0	7.5	68.5	63.2	64.5	6.0	67.0	64.2	65.2	6.7	67.7
104		8	C	58.3	58.5	61.0	62.3	63.8	5.3	66.3	66.1	66.8	8.3	69.3	63.2	64.5	6.0	67.0	65.1	66.0	7.5	68.5
104		9	C	58.3	58.5	61.0	62.3	63.8	5.3	66.3	66.1	66.8	8.3	69.3	64.2	65.2	6.8	67.7	65.2	66.0	7.5	68.5
104		10	C	58.3	58.5	61.0	62.3	63.8	5.3	66.3	66.1	66.8	8.3	69.3	64.2	65.2	6.8	67.7	66.1	66.8	8.3	69.3
104		11	C	58.3	58.5	61.0	63.3	64.5	6.0	67.0	66.1	66.8	8.3	69.3	64.2	65.2	6.8	67.7	66.1	66.8	8.3	69.3
104		12	C	58.3	58.5	61.0	63.3	64.5	6.0	67.0	67.1	67.7	9.2	70.2	64.2	65.2	6.8	67.7	66.1	66.8	8.3	69.3
104		13	C	58.3	58.5	61.0	63.3	64.5	6.0	67.0	67.1	67.7	9.2	70.2	65.2	66.0	7.5	68.5	66.1	66.8	8.3	69.3
104		14	C	58.3	58.5	61.0	63.3	64.5	6.0	67.0	67.1	67.7	9.2	70.2	65.2	66.0	7.5	68.5	66.1	66.8	8.3	69.3
104		15	C	58.3	58.5	61.0	64.2	65.2	6.8	67.7	67.1	67.7	9.2	70.2	65.2	66.0	7.5	68.5	66.1	66.8	8.3	69.3
104		16	C	58.3	58.5	61.0	64.2	65.2	6.8	67.7	67.1	67.7	9.2	70.2	65.2	66.0	7.5	68.5	66.1	66.8	8.3	69.3
104		17	C	58.3	58.5	61.0	63.3	64.5	6.0	67.0	67.1	67.7	9.2	70.2	65.2	66.0	7.5	68.5	66.1	66.8	8.3	69.3
104		18	C	58.3	58.5	61.0	64.2	65.2	6.8	67.7	67.1	67.7	9.2	70.2	65.2	66.0	7.5	68.5	66.1	66.8	8.3	69.3
104		19	C	58.3	58.5	61.0	64.2	65.2	6.8	67.7	67.1	67.7	9.2	70.2	65.2	66.0	7.5	68.5	66.1	66.8	8.3	69.3
104		20	C	58.3	58.5	61.0	64.2	65.2	6.8	67.7	67.1	67.7	9.2	70.2	65.2	66.0	7.5	68.5	66.1	66.8	8.3	69.3
104		21	C	58.3	58.5	61.0	64.2	65.2	6.8	67.7	67.1	67.7	9.2	70.2	64.2	65.2	6.8	67.7	66.1	66.8	8.3	69.3
104		22	C	58.3	58.5	61.0	64.2	65.2	6.8	67.7	67.1	67.7	9.2	70.2	64.2	65.2	6.8	67.7	66.1	66.8	8.3	69.3
104		23	C	58.3	58.5	61.0	64.2	65.2	6.8	67.7	67.1	67.7	9.2	70.2	64.2	65.2	6.8	67.7	66.1	66.8	8.3	69.3
104		24	C	58.3	58.5	61.0	64.2	65.2	6.8	67.7	67.1	67.7	9.2	70.2	64.2	65.2	6.8	67.7	66.1	66.8	8.3	69.3
104		1	D	58.3	58.5	61.0	46.4	58.7	0.3	61.2	54.1	59.8	1.3	62.3	53.1	59.6	1.1	62.1	52.1	59.4	0.9	61.9
104		2	D	58.3	58.5	61.0	46.5	58.8	0.3	61.3	55.1	60.1	1.6	62.6	53.1	59.6	1.1	62.1	53.1	59.6	1.1	62.1

Atlantic Yards Redevelopment SEIS Construction Noise

Phasing Plan 3 Noise Analysis Results

Receptor	Address	Elevation	Façade	Existing	NB	NB	2018 - June				2019 - January				2020 - February				2021 - March				2025 - July				2026 - June				2026 - November			
							Leq			L10	Leq			L10	Leq			L10	Leq			L10	Leq			L10	Leq			L10	Leq			L10
Sites		(floor)		Leq(1)	Leq(1)	L10	Const	Total	Change	Total	Const	Total	Change	Total	Const	Total	Change	Total	Const	Total	Change	Total	Const	Total	Change	Total	Const	Total	Change	Total	Const	Total	Change	Total
104		3	D	58.3	58.5	61.0	56.1	60.5	2.0	63.0	56.1	60.5	2.0	63.0	51.2	59.2	0.7	61.7	51.2	59.2	0.7	61.7	42.8	58.6	0.1	61.1	47.5	58.8	0.3	61.3	49.3	59.0	0.5	61.5
104		4	D	58.3	58.5	61.0	57.1	60.8	2.4	63.3	57.1	60.8	2.4	63.3	53.2	59.6	1.1	62.1	52.2	59.4	0.9	61.9	45.2	58.7	0.2	61.2	47.6	58.8	0.3	61.3	50.3	59.1	0.6	61.6
104		5	D	58.3	58.5	61.0	58.1	61.3	2.8	63.8	58.1	61.3	2.8	63.8	55.1	60.1	1.7	62.6	53.2	59.6	1.1	62.1	44.8	58.7	0.2	61.2	47.8	58.8	0.4	61.3	50.4	59.1	0.6	61.6
104		6	D	58.3	58.5	61.0	60.1	62.4	3.9	64.9	60.1	62.4	3.9	64.9	56.1	60.5	2.0	63.0	55.2	60.1	1.7	62.6	45.1	58.7	0.2	61.2	48.8	58.9	0.4	61.4	50.5	59.1	0.6	61.6
104		7	D	58.3	58.5	61.0	61.1	63.0	4.5	65.5	61.1	63.0	4.5	65.5	56.2	60.5	2.0	63.0	55.2	60.2	1.7	62.7	45.5	58.7	0.2	61.2	49.0	58.9	0.5	61.4	50.6	59.1	0.7	61.6
104		8	D	58.3	58.5	61.0	61.1	63.0	4.5	65.5	61.1	63.0	4.5	65.5	56.2	60.5	2.0	63.0	55.2	60.2	1.7	62.7	45.5	58.7	0.2	61.2	49.0	58.9	0.5	61.4	50.6	59.1	0.7	61.6
104		9	D	58.3	58.5	61.0	61.1	63.0	4.5	65.5	61.1	63.0	4.5	65.5	56.2	60.5	2.0	63.0	56.2	60.5	2.0	63.0	46.0	58.7	0.2	61.2	49.2	59.0	0.5	61.5	50.8	59.2	0.7	61.7
104		10	D	58.3	58.5	61.0	61.1	63.0	4.5	65.5	61.1	63.0	4.5	65.5	56.3	60.5	2.0	63.0	56.3	60.5	2.0	63.0	46.5	58.8	0.3	61.3	49.5	59.0	0.5	61.5	51.0	59.2	0.7	61.7
104		11	D	58.3	58.5	61.0	61.1	63.0	4.5	65.5	61.1	63.0	4.5	65.5	56.3	60.5	2.0	63.0	56.3	60.5	2.0	63.0	46.5	58.8	0.3	61.3	49.5	59.0	0.5	61.5	51.0	59.2	0.7	61.7
104		12	D	58.3	58.5	61.0	61.1	63.0	4.5	65.5	61.1	63.0	4.5	65.5	57.2	60.9	2.4	63.4	56.3	60.5	2.0	63.0	46.5	58.8	0.3	61.3	49.5	59.0	0.5	61.5	51.8	59.3	0.8	61.8
104		13	D	58.3	58.5	61.0	61.1	63.0	4.5	65.5	61.1	63.0	4.5	65.5	57.3	60.9	2.4	63.4	56.3	60.6	2.1	63.1	47.1	58.8	0.3	61.3	49.8	59.0	0.5	61.5	52.0	59.4	0.9	61.9
104		14	D	58.3	58.5	61.0	61.1	63.0	4.5	65.5	61.1	63.0	4.5	65.5	58.2	61.4	2.9	63.9	56.3	60.6	2.1	63.1	47.1	58.8	0.3	61.3	49.8	59.0	0.5	61.5	52.0	59.4	0.9	61.9
104		15	D	58.3	58.5	61.0	61.1	63.0	4.5	65.5	61.1	63.0	4.5	65.5	58.2	61.4	2.9	63.9	56.3	60.6	2.1	63.1	47.1	58.8	0.3	61.3	50.5	59.1	0.6	61.6	52.8	59.5	1.0	62.0
104		16	D	58.3	58.5	61.0	48.8	58.9	0.4	61.4	48.8	58.9	0.4	61.4	48.1	58.9	0.4	61.4	47.0	58.8	0.3	61.3	46.5	58.8	0.3	61.3	48.1	58.9	0.4	61.4	49.5	59.0	0.5	61.5
104		17	D	58.3	58.5	61.0	47.8	58.8	0.4	61.3	47.8	58.8	0.4	61.3	47.0	58.8	0.3	61.3	45.5	58.7	0.2	61.2	44.8	58.7	0.2	61.2	47.0	58.8	0.3	61.3	48.6	58.9	0.4	61.4
104		18	D	58.3	58.5	61.0	47.4	58.8	0.3	61.3	47.4	58.8	0.3	61.3	46.5	58.8	0.3	61.3	44.8	58.7	0.2	61.2	44.0	58.6	0.2	61.1	45.6	58.7	0.2	61.2	44.8	58.7	0.2	61.2
104		19	D	58.3	58.5	61.0	47.4	58.8	0.3	61.3	47.4	58.8	0.3	61.3	46.5	58.8	0.3	61.3	44.8	58.7	0.2	61.2	44.0	58.6	0.2	61.1	44.0	58.6	0.2	61.1	44.0	58.6	0.2	61.1
104		20	D	58.3	58.5	61.0	47.3	58.8	0.3	61.3	47.3	58.8	0.3	61.3	46.4	58.7	0.3	61.2	44.6	58.7	0.2	61.2	43.8	58.6	0.1	61.1	43.8	58.6	0.1	61.1	43.8	58.6	0.1	61.1
104		21	D	58.3	58.5	61.0	47.3	58.8	0.3	61.3	47.3	58.8	0.3	61.3	46.4	58.7	0.3	61.2	44.6	58.7	0.2	61.2	43.8	58.6	0.1	61.1	43.8	58.6	0.1	61.1	43.8	58.6	0.1	61.1
104		22	D	58.3	58.5	61.0	47.4	58.8	0.3	61.3	47.4	58.8	0.3	61.3	46.5	58.8	0.3	61.3	44.8	58.7	0.2	61.2	44.0	58.6	0.2	61.1	44.0	58.6	0.2	61.1	44.8	58.7	0.2	61.2
104		23	D	58.3	58.5	61.0	47.4	58.8	0.3	61.3	47.4	58.8	0.3	61.3	46.5	58.8	0.3	61.3	44.8	58.7	0.2	61.2	44.0	58.6	0.2	61.1	44.0	58.6	0.2	61.1	44.8	58.7	0.2	61.2
104		24	D	58.3	58.5	61.0	47.5	58.8	0.3	61.3	47.5	58.8	0.3	61.3	46.6	58.8	0.3	61.3	45.0	58.7	0.2	61.2	44.2	58.6	0.2	61.1	44.2	58.6	0.2	61.1	45.0	58.7	0.2	61.2

Atlantic Yards Redevelopment SEIS Construction Noise

Phasing Plan 3 Noise Analysis Results

Receptor Sites	Address	Elevation (floor)	Façade	Existing Leq(1)	NB Leq(1)	NB L10	Construction Duration																													
							2027 - August				2028 - October				2029 - March				2029 - June				2030 - September				2031 - December				2032 - July			
							Leq			L10	Leq			L10	Leq			L10	Leq			L10	Leq			L10	Leq			L10	Leq			L10
							Const	Total	Change	Total	Const	Total	Change	Total	Const	Total	Change	Total	Const	Total	Change	Total	Const	Total	Change	Total	Const	Total	Change	Total	Const	Total	Change	Total
104		3	D	58.3	58.5	61.0	50.3	59.1	0.6	61.6	49.3	59.0	0.5	61.5	53.1	59.6	1.1	62.1	54.1	59.8	1.4	62.3	51.2	59.2	0.7	61.7	58.0	61.3	2.8	63.8	58.0	61.3	2.8	63.8
104		4	D	58.3	58.5	61.0	50.3	59.1	0.6	61.6	50.3	59.1	0.6	61.6	54.1	59.8	1.4	62.3	55.1	60.1	1.6	62.6	52.2	59.4	0.9	61.9	59.0	61.8	3.3	64.3	58.1	61.3	2.8	63.8
104		5	D	58.3	58.5	61.0	51.3	59.3	0.8	61.8	51.3	59.3	0.8	61.8	54.2	59.9	1.4	62.4	56.1	60.5	2.0	63.0	53.2	59.6	1.1	62.1	60.0	62.3	3.9	64.8	60.0	62.3	3.9	64.8
104		6	D	58.3	58.5	61.0	51.4	59.3	0.8	61.8	51.4	59.3	0.8	61.8	55.2	60.1	1.7	62.6	57.1	60.9	2.4	63.4	54.2	59.9	1.4	62.4	61.0	63.0	4.5	65.5	61.0	63.0	4.5	65.5
104		7	D	58.3	58.5	61.0	52.4	59.4	1.0	61.9	51.5	59.3	0.8	61.8	58.1	61.3	2.8	63.8	59.1	61.8	3.3	64.3	55.2	60.2	1.7	62.7	61.1	63.0	4.5	65.5	61.1	63.0	4.5	65.5
104		8	D	58.3	58.5	61.0	52.4	59.4	1.0	61.9	51.5	59.3	0.8	61.8	58.1	61.3	2.8	63.8	59.1	61.8	3.3	64.3	56.2	60.5	2.0	63.0	62.0	63.6	5.1	66.1	61.1	63.0	4.5	65.5
104		9	D	58.3	58.5	61.0	52.5	59.5	1.0	62.0	51.6	59.3	0.8	61.8	58.1	61.3	2.8	63.8	59.1	61.8	3.3	64.3	56.2	60.5	2.0	63.0	62.1	63.6	5.2	66.1	62.1	63.6	5.2	66.1
104		10	D	58.3	58.5	61.0	52.6	59.5	1.0	62.0	52.6	59.5	1.0	62.0	58.2	61.3	2.9	63.8	60.1	62.4	3.9	64.9	56.3	60.5	2.0	63.0	62.1	63.6	5.2	66.1	62.1	63.6	5.2	66.1
104		11	D	58.3	58.5	61.0	53.5	59.7	1.2	62.2	52.6	59.5	1.0	62.0	58.2	61.3	2.9	63.8	60.1	62.4	3.9	64.9	56.3	60.5	2.0	63.0	62.1	63.6	5.2	66.1	62.1	63.6	5.2	66.1
104		12	D	58.3	58.5	61.0	53.5	59.7	1.2	62.2	53.5	59.7	1.2	62.2	58.2	61.3	2.9	63.8	60.1	62.4	3.9	64.9	57.2	60.9	2.4	63.4	63.1	64.4	5.9	66.9	62.1	63.6	5.2	66.1
104		13	D	58.3	58.5	61.0	54.5	59.9	1.5	62.4	53.6	59.7	1.2	62.2	59.2	61.9	3.4	64.4	60.1	62.4	3.9	64.9	58.2	61.4	2.9	63.9	63.1	64.4	5.9	66.9	62.1	63.7	5.2	66.2
104		14	D	58.3	58.5	61.0	54.5	59.9	1.5	62.4	54.5	59.9	1.5	62.4	59.2	61.9	3.4	64.4	60.1	62.4	3.9	64.9	60.1	62.4	3.9	64.9	63.1	64.4	5.9	66.9	62.1	63.7	5.2	66.2
104		15	D	58.3	58.5	61.0	55.4	60.2	1.7	62.7	54.5	59.9	1.5	62.4	59.2	61.9	3.4	64.4	60.1	62.4	3.9	64.9	60.1	62.4	3.9	64.9	63.1	64.4	5.9	66.9	63.1	64.4	5.9	66.9
104		16	D	58.3	58.5	61.0	51.0	59.2	0.7	61.7	50.2	59.1	0.6	61.6	52.6	59.5	1.0	62.0	53.5	59.7	1.2	62.2	60.1	62.4	3.9	64.9	62.1	63.6	5.2	66.1	62.1	63.6	5.2	66.1
104		17	D	58.3	58.5	61.0	51.3	59.3	0.8	61.8	50.4	59.1	0.6	61.6	50.4	59.1	0.6	61.6	53.2	59.6	1.1	62.1	59.1	61.8	3.3	64.3	57.1	60.9	2.4	63.4	56.1	60.5	2.0	63.0
104		18	D	58.3	58.5	61.0	44.8	58.7	0.2	61.2	48.3	58.9	0.4	61.4	50.2	59.1	0.6	61.6	53.1	59.6	1.1	62.1	59.0	61.8	3.3	64.3	57.0	60.8	2.3	63.3	56.1	60.4	2.0	62.9
104		19	D	58.3	58.5	61.0	44.8	58.7	0.2	61.2	48.3	58.9	0.4	61.4	50.2	59.1	0.6	61.6	52.1	59.4	0.9	61.9	59.0	61.8	3.3	64.3	56.1	60.4	2.0	62.9	54.1	59.8	1.3	62.3
104		20	D	58.3	58.5	61.0	44.6	58.7	0.2	61.2	49.2	59.0	0.5	61.5	50.2	59.1	0.6	61.6	51.1	59.2	0.7	61.7	59.0	61.8	3.3	64.3	56.0	60.4	2.0	62.9	54.1	59.8	1.3	62.3
104		21	D	58.3	58.5	61.0	44.6	58.7	0.2	61.2	49.2	59.0	0.5	61.5	50.2	59.1	0.6	61.6	51.1	59.2	0.7	61.7	59.0	61.8	3.3	64.3	56.0	60.4	2.0	62.9	54.1	59.8	1.3	62.3
104		22	D	58.3	58.5	61.0	44.8	58.7	0.2	61.2	49.3	59.0	0.5	61.5	51.2	59.2	0.7	61.7	51.2	59.2	0.7	61.7	59.0	61.8	3.3	64.3	57.0	60.8	2.3	63.3	55.1	60.1	1.6	62.6
104		23	D	58.3	58.5	61.0	44.8	58.7	0.2	61.2	49.3	59.0	0.5	61.5	51.2	59.2	0.7	61.7	51.2	59.2	0.7	61.7	59.0	61.8	3.3	64.3	57.0	60.8	2.3	63.3	55.1	60.1	1.6	62.6
104		24	D	58.3	58.5	61.0	45.0	58.7	0.2	61.2	49.3	59.0	0.5	61.5	51.2	59.2	0.7	61.7	52.2	59.4	0.9	61.9	59.0	61.8	3.3	64.3	58.0	61.3	2.8	63.8	56.1	60.5	2.0	63.0

Atlantic Yards Redevelopment SEIS Construction Noise

Phasing Plan 3 Noise Analysis Results

Receptor Sites	Address	Elevation (floor)	Façade	Existing Leq(1)	NB Leq(1)	NB L10	2032 - December Leq Const	2032 - December Leq Total	2032 - December Leq Change	2032 - December L10 Total	2033 - November Leq Const	2033 - November Leq Total	2033 - November Leq Change	2033 - November L10 Total	2034 - June Leq Const	2034 - June Leq Total	2034 - June Leq Change	2034 - June L10 Total	2035 - October Leq Const	2035 - October Leq Total	2035 - October Leq Change	2035 - October L10 Total
104		3	D	58.3	58.5	61.0	47.5	58.8	0.3	61.3	55.1	60.1	1.6	62.6	53.1	59.6	1.1	62.1	53.1	59.6	1.1	62.1
104		4	D	58.3	58.5	61.0	47.6	58.8	0.3	61.3	55.1	60.1	1.6	62.6	54.1	59.8	1.4	62.3	53.2	59.6	1.1	62.1
104		5	D	58.3	58.5	61.0	48.6	58.9	0.4	61.4	55.1	60.1	1.7	62.6	54.2	59.9	1.4	62.4	54.2	59.9	1.4	62.4
104		6	D	58.3	58.5	61.0	49.6	59.0	0.5	61.5	56.1	60.5	2.0	63.0	54.2	59.9	1.4	62.4	54.2	59.9	1.4	62.4
104		7	D	58.3	58.5	61.0	50.6	59.1	0.7	61.6	57.1	60.9	2.4	63.4	55.2	60.2	1.7	62.7	55.2	60.2	1.7	62.7
104		8	D	58.3	58.5	61.0	52.4	59.4	1.0	61.9	57.1	60.9	2.4	63.4	55.2	60.2	1.7	62.7	56.2	60.5	2.0	63.0
104		9	D	58.3	58.5	61.0	52.5	59.5	1.0	62.0	57.2	60.9	2.4	63.4	55.3	60.2	1.7	62.7	56.2	60.5	2.0	63.0
104		10	D	58.3	58.5	61.0	53.5	59.7	1.2	62.2	57.2	60.9	2.4	63.4	56.3	60.5	2.0	63.0	56.3	60.5	2.0	63.0
104		11	D	58.3	58.5	61.0	53.5	59.7	1.2	62.2	57.2	60.9	2.4	63.4	56.3	60.5	2.0	63.0	56.3	60.5	2.0	63.0
104		12	D	58.3	58.5	61.0	53.5	59.7	1.2	62.2	58.2	61.3	2.9	63.8	56.3	60.5	2.0	63.0	57.2	60.9	2.4	63.4
104		13	D	58.3	58.5	61.0	53.6	59.7	1.2	62.2	58.2	61.4	2.9	63.9	56.3	60.6	2.1	63.1	58.2	61.4	2.9	63.9
104		14	D	58.3	58.5	61.0	53.6	59.7	1.2	62.2	58.2	61.4	2.9	63.9	56.3	60.6	2.1	63.1	58.2	61.4	2.9	63.9
104		15	D	58.3	58.5	61.0	53.6	59.7	1.2	62.2	58.2	61.4	2.9	63.9	57.3	60.9	2.4	63.4	58.2	61.4	2.9	63.9
104		16	D	58.3	58.5	61.0	51.8	59.3	0.8	61.8	59.1	61.8	3.3	64.3	57.2	60.9	2.4	63.4	59.1	61.8	3.3	64.3
104		17	D	58.3	58.5	61.0	51.3	59.3	0.8	61.8	57.1	60.9	2.4	63.4	52.3	59.4	0.9	61.9	54.2	59.9	1.4	62.4
104		18	D	58.3	58.5	61.0	51.2	59.2	0.7	61.7	54.1	59.8	1.3	62.3	51.2	59.2	0.7	61.7	52.1	59.4	0.9	61.9
104		19	D	58.3	58.5	61.0	51.2	59.2	0.7	61.7	52.1	59.4	0.9	61.9	48.3	58.9	0.4	61.4	52.1	59.4	0.9	61.9
104		20	D	58.3	58.5	61.0	51.1	59.2	0.7	61.7	52.1	59.4	0.9	61.9	48.3	58.9	0.4	61.4	50.2	59.1	0.6	61.6
104		21	D	58.3	58.5	61.0	52.1	59.4	0.9	61.9	52.1	59.4	0.9	61.9	48.3	58.9	0.4	61.4	50.2	59.1	0.6	61.6
104		22	D	58.3	58.5	61.0	53.1	59.6	1.1	62.1	52.1	59.4	0.9	61.9	48.3	58.9	0.4	61.4	50.2	59.1	0.6	61.6
104		23	D	58.3	58.5	61.0	53.1	59.6	1.1	62.1	52.1	59.4	0.9	61.9	48.3	58.9	0.4	61.4	50.2	59.1	0.6	61.6
104		24	D	58.3	58.5	61.0	54.1	59.8	1.4	62.3	53.1	59.6	1.1	62.1	49.3	59.0	0.5	61.5	50.3	59.1	0.6	61.6

Atlantic Yards Redevelopment SEIS Construction Noise

Phasing Plan 3 Noise Analysis Results

Receptor	Address	Elevation	Façade	Existing	NB	NB	2018 - June				2019 - January				2020 - February				2021 - March				2025 - July				2026 - June				2026 - November			
							Leq			L10	Leq			L10	Leq			L10	Leq			L10	Leq			L10	Leq			L10	Leq			L10
Sites		(floor)		Leq(1)	Leq(1)	L10	Const	Total	Change	Total	Const	Total	Change	Total	Const	Total	Change	Total	Const	Total	Change	Total	Const	Total	Change	Total	Const	Total	Change	Total	Const	Total	Change	Total
105		1	A	58.3	58.5	61.0	49.4	59.0	0.5	61.5	49.4	59.0	0.5	61.5	48.5	58.9	0.4	61.4	51.3	59.2	0.8	61.7	46.0	58.7	0.2	61.2	44.5	58.7	0.2	61.2	46.0	58.7	0.2	61.2
105		2	A	58.3	58.5	61.0	52.3	59.4	0.9	61.9	52.3	59.4	0.9	61.9	50.4	59.1	0.6	61.6	52.3	59.4	0.9	61.9	47.0	58.8	0.3	61.3	46.2	58.7	0.2	61.2	47.0	58.8	0.3	61.3
105		3	A	58.3	58.5	61.0	54.2	59.9	1.4	62.4	54.2	59.9	1.4	62.4	51.4	59.3	0.8	61.8	53.3	59.6	1.1	62.1	48.8	58.9	0.4	61.4	46.5	58.7	0.3	61.2	47.2	58.8	0.3	61.3
105		4	A	58.3	58.5	61.0	56.2	60.5	2.0	63.0	56.2	60.5	2.0	63.0	52.4	59.4	1.0	61.9	54.3	59.9	1.4	62.4	52.4	59.4	1.0	61.9	47.5	58.8	0.3	61.3	48.2	58.9	0.4	61.4
105		5	A	58.3	58.5	61.0	60.1	62.4	3.9	64.9	60.1	62.4	3.9	64.9	55.3	60.2	1.7	62.7	57.2	60.9	2.4	63.4	54.3	59.9	1.4	62.4	50.0	59.1	0.6	61.6	50.0	59.1	0.6	61.6
105		6	A	58.3	58.5	61.0	61.1	63.0	4.5	65.5	61.1	63.0	4.5	65.5	57.2	60.9	2.4	63.4	58.2	61.3	2.9	63.8	54.4	59.9	1.4	62.4	51.0	59.2	0.7	61.7	51.0	59.2	0.7	61.7
105		7	A	58.3	58.5	61.0	62.1	63.7	5.2	66.2	62.1	63.7	5.2	66.2	57.3	60.9	2.4	63.4	55.4	60.2	1.7	62.7	54.5	59.9	1.5	62.4	52.0	59.4	0.9	61.9	52.0	59.4	0.9	61.9
105		8	A	58.3	58.5	61.0	62.1	63.7	5.2	66.2	62.1	63.7	5.2	66.2	57.3	61.0	2.5	63.5	56.4	60.6	2.1	63.1	53.0	59.6	1.1	62.1	52.2	59.4	0.9	61.9	53.0	59.6	1.1	62.1
105		9	A	58.3	58.5	61.0	62.1	63.7	5.2	66.2	62.1	63.7	5.2	66.2	58.3	61.4	2.9	63.9	56.4	60.6	2.1	63.1	51.5	59.3	0.8	61.8	50.1	59.1	0.6	61.6	50.8	59.2	0.7	61.7
105		10	A	58.3	58.5	61.0	62.1	63.7	5.2	66.2	62.1	63.7	5.2	66.2	58.3	61.4	2.9	63.9	57.4	61.0	2.5	63.5	51.8	59.3	0.8	61.8	50.5	59.1	0.6	61.6	50.5	59.1	0.6	61.6
105		11	A	58.3	58.5	61.0	62.1	63.7	5.2	66.2	62.1	63.7	5.2	66.2	58.3	61.4	2.9	63.9	57.4	61.0	2.5	63.5	51.8	59.3	0.8	61.8	50.5	59.1	0.6	61.6	50.5	59.1	0.6	61.6
105		12	A	58.3	58.5	61.0	62.1	63.7	5.2	66.2	62.1	63.7	5.2	66.2	59.3	61.9	3.4	64.4	57.4	61.0	2.5	63.5	51.8	59.3	0.8	61.8	50.5	59.1	0.6	61.6	51.1	59.2	0.7	61.7
105		13	A	58.3	58.5	61.0	62.2	63.7	5.2	66.2	62.2	63.7	5.2	66.2	59.3	61.9	3.5	64.4	57.5	61.0	2.6	63.5	52.1	59.4	0.9	61.9	51.0	59.2	0.7	61.7	52.1	59.4	0.9	61.9
105		14	A	58.3	58.5	61.0	62.2	63.7	5.2	66.2	62.2	63.7	5.2	66.2	60.3	62.5	4.0	65.0	57.5	61.0	2.6	63.5	52.1	59.4	0.9	61.9	51.0	59.2	0.7	61.7	52.1	59.4	0.9	61.9
105		1	B	58.3	58.5	61.0	53.2	59.6	1.1	62.1	53.2	59.6	1.1	62.1	49.5	59.0	0.5	61.5	49.5	59.0	0.5	61.5	44.8	58.7	0.2	61.2	47.8	58.8	0.4	61.3	47.8	58.8	0.4	61.3
105		2	B	58.3	58.5	61.0	56.1	60.5	2.0	63.0	56.1	60.5	2.0	63.0	51.4	59.3	0.8	61.8	52.3	59.4	0.9	61.9	47.2	58.8	0.3	61.3	48.8	58.9	0.4	61.4	48.8	58.9	0.4	61.4
105		3	B	58.3	58.5	61.0	58.1	61.3	2.8	63.8	58.1	61.3	2.8	63.8	54.3	59.9	1.4	62.4	55.2	60.2	1.7	62.7	48.2	58.9	0.4	61.4	50.6	59.1	0.7	61.6	50.6	59.1	0.7	61.6
105		4	B	58.3	58.5	61.0	59.1	61.8	3.3	64.3	59.1	61.8	3.3	64.3	56.2	60.5	2.0	63.0	57.2	60.9	2.4	63.4	56.2	60.5	2.0	63.0	50.8	59.2	0.7	61.7	50.8	59.2	0.7	61.7
105		5	B	58.3	58.5	61.0	60.1	62.4	3.9	64.9	60.1	62.4	3.9	64.9	57.2	60.9	2.4	63.4	58.2	61.3	2.9	63.8	57.2	60.9	2.4	63.4	51.8	59.3	0.8	61.8	52.6	59.5	1.0	62.0
105		6	B	58.3	58.5	61.0	62.1	63.7	5.2	66.2	62.1	63.7	5.2	66.2	58.2	61.4	2.9	63.9	59.2	61.9	3.4	64.4	57.3	60.9	2.4	63.4	52.8	59.5	1.0	62.0	52.8	59.5	1.0	62.0
105		7	B	58.3	58.5	61.0	63.1	64.4	5.9	66.9	63.1	64.4	5.9	66.9	58.3	61.4	2.9	63.9	60.2	62.4	3.9	64.9	58.3	61.4	2.9	63.9	53.8	59.8	1.3	62.3	53.8	59.8	1.3	62.3
105		8	B	58.3	58.5	61.0	63.1	64.4	5.9	66.9	63.1	64.4	5.9	66.9	58.3	61.4	2.9	63.9	60.2	62.4	3.9	64.9	58.3	61.4	2.9	63.9	54.6	60.0	1.5	62.5	54.6	60.0	1.5	62.5
105		9	B	58.3	58.5	61.0	63.1	64.4	5.9	66.9	63.1	64.4	5.9	66.9	59.3	61.9	3.4	64.4	61.2	63.0	4.6	65.5	58.3	61.4	2.9	63.9	54.8	60.0	1.5	62.5	54.8	60.0	1.5	62.5
105		10	B	58.3	58.5	61.0	63.1	64.4	5.9	66.9	63.1	64.4	5.9	66.9	59.3	61.9	3.4	64.4	61.2	63.0	4.6	65.5	58.3	61.4	2.9	63.9	55.6	60.3	1.8	62.8	55.6	60.3	1.8	62.8
105		11	B	58.3	58.5	61.0	63.1	64.4	5.9	66.9	63.1	64.4	5.9	66.9	59.3	61.9	3.5	64.4	61.2	63.1	4.6	65.6	58.4	61.5	3.0	64.0	56.6	60.7	2.2	63.2	55.8	60.4	1.9	62.9
105		12	B	58.3	58.5	61.0	63.1	64.4	5.9	66.9	63.1	64.4	5.9	66.9	60.3	62.5	4.0	65.0	61.2	63.1	4.6	65.6	58.4	61.5	3.0	64.0	56.6	60.7	2.2	63.2	56.6	60.7	2.2	63.2
105		13	B	58.3	58.5	61.0	63.1	64.4	5.9	66.9	63.1	64.4	5.9	66.9	60.3	62.5	4.0	65.0	61.2	63.1	4.6	65.6	58.4	61.5	3.0	64.0	56.6	60.7	2.2	63.2	56.6	60.7	2.2	63.2
105		14	B	58.3	58.5	61.0	63.1	64.4	5.9	66.9	63.1	64.4	5.9	66.9	61.2	63.1	4.6	65.6	61.2	63.1	4.6	65.6	58.4	61.5	3.0	64.0	56.6	60.7	2.2	63.2	56.6	60.7	2.2	63.2
105	475 Carlton Avenue	1	C	58.3	58.5	61.0	40.1	58.5	0.1	61.0	40.1	58.5	0.1	61.0	39.1	58.5	0.0	61.0	38.1	58.5	0.0	61.0	39.1	58.5	0.0	61.0	39.1	58.5	0.0	61.0	40.1	58.5	0.1	61.0
105		2	C	58.3	58.5	61.0	40.1	58.5	0.1	61.0	40.1	58.5	0.1	61.0	39.1	58.5	0.1	61.0	39.1	58.5	0.1	61.0	38.2	58.5	0.0	61.0	40.1	58.5	0.1	61.0	41.1	58.6	0.1	61.1
105		3	C	58.3	58.5	61.0	40.2	58.5	0.1	61.0	40.2	58.5	0.1	61.0	39.2	58.5	0.1	61.0	38.3	58.5	0.0	61.0	38.3	58.5	0.0	61.0	40.2	58.5	0.1	61.0	41.1	58.6	0.1	61.1
105		4	C	58.3	58.5	61.0	40.2	58.5	0.1	61.0	40.2	58.5	0.1	61.0	39.2	58.5	0.1	61.0	39.2	58.5	0.1	61.0	38.3	58.5	0.0	61.0	40.2	58.5	0.1	61.0	41.1	58.6	0.1	61.1
105		5	C	58.3	58.5	61.0	42.1	58.6	0.1	61.1	42.1	58.6	0.1	61.1	39.3	58.5	0.1	61.0	39.3	58.5	0.1	61.0	39.3	58.5	0.1	61.0	41.2	58.6	0.1	61.1	41.2	58.6	0.1	61.1
105		6	C	58.3	58.5	61.0	42.1	58.6	0.1	61.1	42.1	58.6	0.1	61.1	40.2	58.5	0.1	61.0	40.2	58.5	0.1	61.0	39.3	58.5	0.1	61.0	41.2	58.6	0.1	61.1	42.1	58.6	0.1	61.1
105		7	C	58.3	58.5	61.0	42.2	58.6	0.1	61.1	42.2	58.6	0.1	61.1	40.3	58.6	0.1	61.1	40.3	58.6	0.1	61.1	39.3	58.5	0.1	61.0	42.2	58.6	0.1	61.1	42.2	58.6	0.1	61.1
105		8	C	58.3	58.5	61.0	42.2	58.6	0.1	61.1	42.2	58.6	0.1	61.1	40.3	58.6	0.1	61.1	40.3	58.6	0.1	61.1	39.4	58.5	0.1	61.0	42.2	58.6	0.1	61.1	42.2	58.6	0.1	61.1
105		9	C	58.3	58.5	61.0	42.2	58.6	0.1	61.1	42.2	58.6	0.1	61.1	40.3	58.6	0.1	61.1	40.3	58.6	0.1	61.1	39.4	58.5	0.1	61.0	43.2	58.6	0.1	61.1	43.2	58.6	0.1	61.1
105		10	C	58.3	58.5	61.0	42.3	58.6	0.1	61.1	42.3	58.6	0.1	61.1	40.4	58.6	0.1	61.1	40.4	58.6	0.1	61.1	39.5	58.5	0.1	61.0	43.2	58.6	0.1	61.1	43.2	58.6	0.1	61.1
105		11	C	58.3	58.5	61.0	42.3	58.6	0.1	61.1	42.3	58.6	0.1	61.1	41.4	58.6	0.1	61.1	40.5	58.6	0.1	61.1	39.6	58.5	0.1	61.0	43.3	58.6	0.1	61.1	43.3	58.6	0.1	61.1
105		12	C	58.3	58.5	61.0	42.3	58.6	0.1	61.1	42.3	58.6	0.1	61.1	41.4	58.6	0.1	61.1	40.5	58.6	0.1	61.1	39.6	58.5	0.1	61.0	43.3	58.6	0.1	61.1	43.3	58.6	0.1	61.1
105		13	C	58.3	58.5	61.0	42.4	58.6	0.1	61.1	42.4	58.6	0.1	61.1	41.5	58.6	0.1	61.1	40.6	58.6	0.1	61.1	39.8	58.5	0.1	61.0	43.3	58.6	0.1	61.1	44.3	58.6	0.2	61.1
105		14	C	58.3	58.5	61.0	42.6	58.6	0.1	61.1	42.6	58.6	0.1	61.1	41.8	58.6	0.1	61.1	41.8	58.6	0.1	61.1	40.2	58.5	0.1	61.0	43.5	58.6	0.1	61.1	44.4	58.7	0.2	61.2
105		1	D	58.3	58.5	61.0	42.5	58.6	0.1	61.1	42.5	58.6	0.1	61.1	40.0	58.5	0.1	61.0	40.8	58.6	0.1	61.1	53.0	59.6	1.1	62.1	50.1	59.1	0.6	61.6	52.1	59.4	0.9	61.9
105		2	D	58.3	58.5	61.0	42.5	58.6	0.1	61.1	42.5	58.6	0.1	61.1	40.8	58.6	0.1	61.1	40.8	58.6	0.1	61.1	53.0	59.6	1.1	62.1	50.1	59.1	0.6	61.6	52.1	59.4	0.9	61.9
105		3	D	58.3	58.5	61.0	42.6	58.6	0.1	61.1	42.6	58.6	0.1	61.1	41.0	58.6	0.1	61.1	41.0	58.6	0.1	61.1	54.0	59.8	1.3	62.3	51.1	59.2	0.7	61.7	52.1	59.4	0.9	61.9
105		4	D	58.3	58.5	61.0	42.6	58.6	0.1	61.1	42.6	58.6	0.1	61.1	41.0	58.6	0.1	61.1	41.0	58.6	0.1	61.1	55.0	60.1	1.6	62.6	51.1	59.2	0.7	61.7	53.1	59.6	1.1	62.1
105		5	D	58.3	58.5	61.0	42.8	58.6	0.1	61.1	42.8	58.6	0.1	61.1	41.2	58.6	0.1	61.1	41.2	58.6	0.1	61.1	56.0	60.4	2.0	62.9	53.1	59.6	1.1	62.1	54.1	59.8	1.3	62.3
105		6	D	58.3	58.5	61.0	43.0	58.6	0.1	61.1	43.0	58.6	0.1	61.1	41.5	58.6	0.1	61.1	42.2	58.6	0.1	61.1	56.0	60.4	2.0	62.9	54.1	59.8	1.3	62.3	55.1	60.1	1.6	62.6
105		7	D	58.3	58.5	61.0	43.0	58.6	0.1	61.1	43.0	58.6	0.1	61.1	41.5	58.6	0.1	61.1	42.2	58.6	0.1	61.1	56.0	60.4	2.0	62.9	55.1	60.1	1.6	62.6	56.0	60.4	2.0	62.9
105		8	D	58.3	58.5	61.0	43.2	58.6	0.1	61.1	43.2	58.6	0.1	61.1	41.8	58.6	0.1	61.1	42.5	58.6	0.1	61.1	55.1	60.1	1.6	62.6	55.1	60.1	1.6	62.6	56.1	60.4	2.0	62.9
105		9	D	58.3	58.5	61.0	43.5	58.6	0.1	61.1	43.5	58.6	0.1	61.1	42.1	58.6	0.1	61.1	42.8	58.6	0.1	61.1	55.1	60.1	1.6	62.6	55.1	60.1	1.6	62.6	56.5	60.7	2.0	63.0
105		10	D	58.3	58.5	61.0	43.5	58.6	0.1	61.1	43.5	58.6	0.1	61.1	42.8	58.6	0.1	61.1	42.8	58.6	0.1	61.1	55.1	60.1	1.6	62.6	55.1	60.1	1.6	62.6	57.1	60.8	2.4	63.3
105		11	D	58.3	58.5	61.0	43.8	58.6	0.1	61.1	43.8	58.6	0.1	61.1	43.1	58.6	0.1	61.1	43.1	58.6	0.1	61.1	55.1	60.1	1.6	62.6	55.1	60.1	1.6	62.6	57.1	60.8	2.4	63.3
105		12	D	58.3	58.5	61.0	44.1	58.6	0.2	61.1	44.1	58.6	0.2	61.1	43.5	58.6	0.1	61.1	43.5	58.6	0.1	61.1	55.1	60.1	1.7	62.6	56.1	60.5	2.0	63.0	57.1	60.9	2.4	63.4
105		13	D	58.3	58.5	61.0	44.1	58.6	0.2	61.1	44.1	58.6	0.2	61.1	44.1	58.6	0.2	61.1	43.5	58.6	0.1	61.1	56.1	60.5	2.0	63.0	57.1	60.9	2.4	63.4	58.1	61.3	2.8	63.8
105		14	D	58.3	58.5	61.0	44.8	58.7	0.2	61.2	44.8	58.7	0.2	61.2	44.1	58.6	0.2	61.1	43.5	58.6	0.1	61.1	56.1	60.5	2.0	63.0	57.1	60.9	2.4	63.4	58.1	61.3	2.8	63.8

Atlantic Yards Redevelopment SEIS Construction Noise

Phasing Plan 3 Noise Analysis Results

Receptor Sites	Address	Elevation (floor)	Façade	Existing Leq(1)	NB Leq(1)	NB L10	Construction Duration																																									
							2027 - August				2028 - October				2029 - March				2029 - June				2030 - September				2031 - December				2032 - July			
							Leq			L10	Leq			L10	Leq			L10	Leq			L10	Leq			L10	Leq			L10	Leq			L10
							Const	Total	Change	Total	Const	Total	Change	Total	Const	Total	Change	Total	Const	Total	Change	Total	Const	Total	Change	Total	Const	Total	Change	Total	Const	Total	Change	Total
105		1	A	58.3	58.5	61.0	46.0	58.7	0.2	61.2	49.4	59.0	0.5	61.5	50.3	59.1	0.6	61.6	52.2	59.4	0.9	61.9	52.2	59.4	0.9	61.9	59.0	61.8	3.3	64.3	60.0	62.3	3.9	64.8
105		2	A	58.3	58.5	61.0	48.6	58.9	0.4	61.4	50.4	59.1	0.6	61.6	53.2	59.6	1.1	62.1	54.2	59.9	1.4	62.4	52.3	59.4	0.9	61.9	60.0	62.3	3.9	64.8	60.0	62.3	3.9	64.8
105		3	A	58.3	58.5	61.0	49.6	59.0	0.5	61.5	52.3	59.4	0.9	61.9	56.1	60.5	2.0	63.0	57.1	60.9	2.4	63.4	53.3	59.6	1.1	62.1	61.0	63.0	4.5	65.5	61.0	63.0	4.5	65.5
105		4	A	58.3	58.5	61.0	50.6	59.1	0.7	61.6	55.2	60.2	1.7	62.7	58.1	61.3	2.8	63.8	59.1	61.8	3.3	64.3	54.3	59.9	1.4	62.4	62.0	63.6	5.1	66.1	62.0	63.6	5.1	66.1
105		5	A	58.3	58.5	61.0	53.4	59.7	1.2	62.2	56.2	60.5	2.0	63.0	58.1	61.3	2.8	63.8	60.1	62.4	3.9	64.9	55.3	60.2	1.7	62.7	63.0	64.3	5.9	66.8	63.0	64.3	5.9	66.8
105		6	A	58.3	58.5	61.0	54.4	59.9	1.4	62.4	56.3	60.5	2.0	63.0	60.1	62.4	3.9	64.9	61.1	63.0	4.5	65.5	56.3	60.5	2.0	63.0	64.0	65.1	6.6	67.6	64.0	65.1	6.6	67.6
105		7	A	58.3	58.5	61.0	55.4	60.2	1.7	62.7	57.3	60.9	2.4	63.4	62.1	63.7	5.2	66.2	63.1	64.4	5.9	66.9	58.2	61.4	2.9	63.9	65.0	65.9	7.4	68.4	64.1	65.1	6.6	67.6
105		8	A	58.3	58.5	61.0	55.5	60.3	1.8	62.8	57.3	61.0	2.5	63.5	62.1	63.7	5.2	66.2	63.1	64.4	5.9	66.9	59.2	61.9	3.4	64.4	66.0	66.7	8.3	69.2	65.1	65.9	7.4	68.4
105		9	A	58.3	58.5	61.0	54.6	60.0	1.5	62.5	58.3	61.4	2.9	63.9	62.1	63.7	5.2	66.2	64.1	65.1	6.6	67.6	60.2	62.4	3.9	64.9	66.0	66.7	8.3	69.2	65.1	65.9	7.4	68.4
105		10	A	58.3	58.5	61.0	54.8	60.0	1.5	62.5	59.3	61.9	3.4	64.4	62.1	63.7	5.2	66.2	64.1	65.1	6.7	67.6	61.2	63.0	4.6	65.5	66.1	66.8	8.3	69.3	65.1	65.9	7.4	68.4
105		11	A	58.3	58.5	61.0	54.8	60.0	1.5	62.5	59.3	61.9	3.4	64.4	63.1	64.4	5.9	66.9	64.1	65.1	6.7	67.6	62.1	63.7	5.2	66.2	66.1	66.8	8.3	69.3	65.1	65.9	7.4	68.4
105		12	A	58.3	58.5	61.0	54.8	60.0	1.5	62.5	59.3	61.9	3.4	64.4	63.1	64.4	5.9	66.9	64.1	65.1	6.7	67.6	62.1	63.7	5.2	66.2	66.1	66.8	8.3	69.3	65.1	65.9	7.4	68.4
105		13	A	58.3	58.5	61.0	55.0	60.1	1.6	62.6	60.3	62.5	4.0	65.0	63.1	64.4	5.9	66.9	64.1	65.2	6.7	67.7	63.1	64.4	5.9	66.9	67.1	67.6	9.1	70.1	65.1	65.9	7.5	68.4
105		14	A	58.3	58.5	61.0	55.0	60.1	1.6	62.6	60.3	62.5	4.0	65.0	63.1	64.4	5.9	66.9	64.1	65.2	6.7	67.7	63.1	64.4	5.9	66.9	67.1	67.6	9.1	70.1	66.1	66.8	8.3	69.3
105		1	B	58.3	58.5	61.0	43.5	58.6	0.1	61.1	43.5	58.6	0.1	61.1	51.3	59.3	0.8	61.8	51.3	59.3	0.8	61.8	50.4	59.1	0.6	61.6	60.0	62.3	3.9	64.8	60.0	62.3	3.9	64.8
105		2	B	58.3	58.5	61.0	44.0	58.6	0.2	61.1	44.5	58.7	0.2	61.2	53.3	59.6	1.1	62.1	54.2	59.9	1.4	62.4	51.4	59.3	0.8	61.8	61.0	63.0	4.5	65.5	61.0	63.0	4.5	65.5
105		3	B	58.3	58.5	61.0	45.0	58.7	0.2	61.2	45.5	58.7	0.2	61.2	56.2	60.5	2.0	63.0	57.1	60.9	2.4	63.4	54.3	59.9	1.4	62.4	62.0	63.6	5.1	66.1	62.0	63.6	5.1	66.1
105		4	B	58.3	58.5	61.0	47.8	58.8	0.4	61.3	47.1	58.8	0.3	61.3	58.1	61.3	2.8	63.8	59.1	61.8	3.3	64.3	57.2	60.9	2.4	63.4	63.0	64.3	5.9	66.8	63.0	64.3	5.9	66.8
105		5	B	58.3	58.5	61.0	51.0	59.2	0.7	61.7	48.8	58.9	0.4	61.4	59.1	61.8	3.3	64.3	60.1	62.4	3.9	64.9	59.1	61.8	3.3	64.3	64.0	65.1	6.6	67.6	64.0	65.1	6.6	67.6
105		6	B	58.3	58.5	61.0	51.2	59.2	0.7	61.7	50.5	59.1	0.6	61.6	60.1	62.4	3.9	64.9	60.1	62.4	3.9	64.9	59.2	61.9	3.4	64.4	65.0	65.9	7.4	68.4	65.0	65.9	7.4	68.4
105		7	B	58.3	58.5	61.0	52.2	59.4	0.9	61.9	52.2	59.4	0.9	61.9	62.1	63.7	5.2	66.2	62.1	63.7	5.2	66.2	61.1	63.0	4.5	65.5	65.1	65.9	7.4	68.4	65.1	65.9	7.4	68.4
105		8	B	58.3	58.5	61.0	53.0	59.6	1.1	62.1	53.0	59.6	1.1	62.1	63.1	64.4	5.9	66.9	63.1	64.4	5.9	66.9	62.1	63.7	5.2	66.2	66.0	66.7	8.3	69.2	66.0	66.7	8.3	69.2
105		9	B	58.3	58.5	61.0	54.8	60.0	1.5	62.5	54.0	59.8	1.3	62.3	63.1	64.4	5.9	66.9	63.1	64.4	5.9	66.9	63.1	64.4	5.9	66.9	66.1	66.8	8.3	69.3	66.1	66.8	8.3	69.3
105		10	B	58.3	58.5	61.0	54.8	60.0	1.5	62.5	54.8	60.0	1.5	62.5	63.1	64.4	5.9	66.9	63.1	64.4	5.9	66.9	63.1	64.4	5.9	66.9	66.1	66.8	8.3	69.3	66.1	66.8	8.3	69.3
105		11	B	58.3	58.5	61.0	55.0	60.1	1.6	62.6	55.8	60.4	1.9	62.9	63.1	64.4	5.9	66.9	63.1	64.4	5.9	66.9	64.1	65.2	6.7	67.7	66.1	66.8	8.3	69.3	66.1	66.8	8.3	69.3
105		12	B	58.3	58.5	61.0	55.0	60.1	1.6	62.6	56.6	60.7	2.2	63.2	63.1	64.4	5.9	66.9	64.1	65.2	6.7	67.7	64.1	65.2	6.7	67.7	66.1	66.8	8.3	69.3	66.1	66.8	8.3	69.3
105		13	B	58.3	58.5	61.0	55.0	60.1	1.6	62.6	56.6	60.7	2.2	63.2	64.1	65.2	6.7	67.7	64.1	65.2	6.7	67.7	65.1	65.9	7.5	68.4	66.1	66.8	8.3	69.3	66.1	66.8	8.3	69.3
105		14	B	58.3	58.5	61.0	55.8	60.4	1.9	62.9	56.6	60.7	2.2	63.2	64.1	65.2	6.7	67.7	64.1	65.2	6.7	67.7	65.1	65.9	7.5	68.4	66.1	66.8	8.3	69.3	67.1	67.6	9.1	70.1
105	475 Carlton Avenue	1	C	58.3	58.5	61.0	42.1	58.6	0.1	61.1	45.0	58.7	0.2	61.2	44.0	58.6	0.2	61.1	47.0	58.8	0.3	61.3	46.0	58.7	0.2	61.2	48.0	58.9	0.4	61.4	45.0	58.7	0.2	61.2
105		2	C	58.3	58.5	61.0	43.1	58.6	0.1	61.1	46.0	58.7	0.2	61.2	45.0	58.7	0.2	61.2	47.0	58.8	0.3	61.3	47.0	58.8	0.3	61.3	48.0	58.9	0.4	61.4	45.0	58.7	0.2	61.2
105		3	C	58.3	58.5	61.0	43.1	58.6	0.1	61.1	47.0	58.8	0.3	61.3	46.0	58.7	0.2	61.2	48.0	58.9	0.4	61.4	48.0	58.9	0.4	61.4	48.0	58.9	0.4	61.4	46.0	58.7	0.2	61.2
105		4	C	58.3	58.5	61.0	44.1	58.6	0.2	61.1	48.0	58.9	0.4	61.4	46.0	58.7	0.2	61.2	49.0	59.0	0.5	61.5	49.0	59.0	0.5	61.5	49.0	59.0	0.5	61.5	46.0	58.7	0.2	61.2
105		5	C	58.3	58.5	61.0	44.1	58.6	0.2	61.1	49.0	59.0	0.5	61.5	47.0	58.8	0.3	61.3	50.0	59.1	0.6	61.6	50.0	59.1	0.6	61.6	49.0	59.0	0.5	61.5	47.0	58.8	0.3	61.3
105		6	C	58.3	58.5	61.0	44.1	58.6	0.2	61.1	49.0	59.0	0.5	61.5	48.0	58.9	0.4	61.4	51.0	59.2	0.7	61.7	51.0	59.2	0.7	61.7	49.0	59.0	0.5	61.5	48.0	58.9	0.4	61.4
105		7	C	58.3	58.5	61.0	45.1	58.7	0.2	61.2	50.0	59.1	0.6	61.6	49.0	59.0	0.5	61.5	51.0	59.2	0.7	61.7	52.0	59.4	0.9	61.9	50.0	59.1	0.6	61.6	48.0	58.9	0.4	61.4
105		8	C	58.3	58.5	61.0	46.1	58.7	0.2	61.2	50.0	59.1	0.6	61.6	49.0	59.0	0.5	61.5	51.0	59.2	0.7	61.7	52.0	59.4	0.9	61.9	50.0	59.1	0.6	61.6	49.0	59.0	0.5	61.5
105		9	C	58.3	58.5	61.0	47.1	58.8	0.3	61.3	51.0	59.2	0.7	61.7	50.0	59.1	0.6	61.6	52.0	59.4	0.9	61.9	52.0	59.4	0.9	61.9	51.0	59.2	0.7	61.7	49.0	59.0	0.5	61.5
105		10	C	58.3	58.5	61.0	48.1	58.9	0.4	61.4	52.0	59.4	0.9	61.9	50.0	59.1	0.6	61.6	52.0	59.4	0.9	61.9	53.0	59.6	1.1	62.1	51.0	59.2	0.7	61.7	49.1	59.0	0.5	61.5
105		11	C	58.3	58.5	61.0	48.1	58.9	0.4	61.4	52.0	59.4	0.9	61.9	50.1	59.1	0.6	61.6	52.0	59.4	0.9	61.9	54.0	59.8	1.3	62.3	52.0	59.4	0.9	61.9	49.1	59.0	0.5	61.5
105		12	C	58.3	58.5	61.0	48.1	58.9	0.4	61.4	52.0	59.4	0.9	61.9	51.0	59.2	0.7	61.7	52.0	59.4	0.9	61.9	54.0	59.8	1.3	62.3	52.0	59.4	0.9	61.9	50.1	59.1	0.6	61.6
105		13	C	58.3	58.5	61.0	48.1	58.9	0.4	61.4	53.0	59.6	1.1	62.1	51.1	59.2	0.7	61.7	52.0	59.4	0.9	61.9	55.0	60.1	1.6	62.6	53.0	59.6	1.1	62.1	51.1	59.2	0.7	61.7
105		14	C	58.3	58.5	61.0	49.1	59.0	0.5	61.5	53.1	59.6	1.1	62.1	51.1	59.2	0.7	61.7	52.1	59.4	0.9	61.9	56.0	60.4	2.0	62.9	54.0	59.8	1.3	62.3	52.1	59.4	0.9	61.9
105		1	D	58.3	58.5	61.0	56.0	60.4	2.0	62.9	54.0	59.8	1.3	62.3	45.3	58.7	0.2	61.2	50.1	59.1	0.6	61.6	51.1	59.2	0.7	61.7	51.1	59.2	0.7	61.7	45.3	58.7	0.2	61.2
105		2	D	58.3	58.5	61.0	56.0	60.4	2.0	62.9	55.0	60.1	1.6	62.6	46.2	58.7	0.3	61.2	51.1	59.2	0.7	61.7	52.1	59.4	0.9	61.9	52.1	59.4	0.9	61.9	45.3	58.7	0.2	61.2
105		3	D	58.3	58.5	61.0	56.0	60.4	2.0	62.9	56.0	60.4	2.0	62.9	47.2	58.8	0.3	61.3	53.1	59.6	1.1	62.1	52.1	59.4	0.9	61.9	53.1	59.6	1.1	62.1	46.3	58.7	0.3	61.2
105		4	D	58.3	58.5	61.0	57.0	60.8	2.3	63.3	57.0	60.8	2.3	63.3	49.1	59.0	0.5	61.5	55.0	60.1	1.6	62.6	52.1	59.4	0.9	61.9	53.1	59.6	1.1	62.1	47.2	58.8	0.3	61.3
105		5	D	58.3	58.5	61.0	58.0	61.3	2.8	63.8	58.0	61.3	2.8	63.8	50.1	59.1	0.6	61.6	56.0	60.4	2.0	62.9	53.1	59.6	1.1	62.1	55.0	60.1	1.6	62.6	49.2	59.0	0.5	61.5
105		6	D	58.3	58.5	61.0	59.0	61.8	3.3	64.3	58.0	61.3	2.8	63.8	51.1	59.2	0.7	61.7	57.0	60.8	2.3	63.3	54.1	59.8	1.3	62.3	56.0	60.4	2.0	62.9	49.2	59.0	0.5	61.5
105		7	D	58.3	58.5	61.0	59.0	61.8	3.3	64.3	59.0	61.8	3.3	64.3	51.1	59.2	0.7	61.7	58.0	61.3	2.8	63.8	54.1	59.8	1.3	62.3	57.0	60.8	2.3	63.3	51.1	59.2	0.7	61.7
105		8	D	58.3	58.5	61.0	59.0	61.8	3.3	64.3	60.0	62.3	3.8	64.8	51.2	59.2	0.7	61.7	59.0	61.8	3.3	64.3	55.1	60.1	1.6	62.6	58.0	61.3	2.8	63.8	52.1	59.4	0.9	61.9
105		9	D	58.3	58.5	61.0	60.0	62.3	3.8	64.8	60.0	62.3	3.8	64.8	51.2	59.2	0.7	61.7	59.0	61.8	3.3	64.3	55.1	60.1	1.6	62.6	59.0	61.8	3.3	64.3	52.2	59.4	0.9	61.9
105		10	D	58.3	58.5	61.0	61.0	62.9	4.5	65.4	61.0	62.9	4.5	65.4	52.2	59.4	0.9	61.9	60.0	62.3	3.8	64.8	56.1	60.5	2.0	63.0	60.0	62.3	3.8	64.8	53.1	59.6	1.1	62.1
105		11	D	58.3	58.5	61.0	61.0	62.9	4.5	65.4	61.0	62.9	4.5	65.4	53.2	59.6	1.1	62.1	61.0	62.9	4.5	65.4	57.1	60.8	2.4	63.3	61.0	62.9	4.5	65.4	54.1	59.8	1.4	62.3
105		12	D	58.3	58.5	61.0	61.0	63.0	4.5	65.5	61.0	63.0	4.5	65.5	53.2	59.6	1.1	62.1	61.0	63.0	4.5	65.5	58.1	61.3	2.8	63.8	62.0	63.6	5.1	66.1	54.2	59.9	1.4	62.4
105		13	D	58.3	58.5	61.0	61.0	63.0	4.5	65.5	61.0	63.0	4.5	65.5	53.2	59.6	1.1	62.1	61.0	63.0	4.5	65.5	58.1	61.3	2.8	63.8	62.0	63.6	5.1	66.1	55.1	60.1	1.7	62.6
105		14	D	58.3	58.5	61.0	62.0	63.6	5.1	66.1	62.0	63.6	5.1	66.1	54.2	59.9	1.4	62.4	62.0	63.6	5.1	66.1	58.1	61.3	2.8	63.8	63.0	64.3	5.8	66.8	55.1	60.1	1.7	62.6

Atlantic Yards Redevelopment SEIS Construction Noise

Phasing Plan 3 Noise Analysis Results

Receptor Sites	Address	Elevation (floor)	Façade	Existing Leq(1)	NB Leq(1)	NB L10	2032 - December Leq Const	2032 - December Leq Total	2032 - December Leq Change	2032 - December L10 Total	2033 - November Leq Const	2033 - November Leq Total	2033 - November Leq Change	2033 - November L10 Total	2034 - June Leq Const	2034 - June Leq Total	2034 - June Leq Change	2034 - June L10 Total	2035 - October Leq Const	2035 - October Leq Total	2035 - October Leq Change	2035 - October L10 Total
105	475 Carlton Avenue	1	A	58.3	58.5	61.0	53.2	59.6	1.1	62.1	59.0	61.8	3.3	64.3	57.1	60.8	2.4	63.3	58.1	61.3	2.8	63.8
105		2	A	58.3	58.5	61.0	54.2	59.9	1.4	62.4	60.0	62.3	3.9	64.8	58.1	61.3	2.8	63.8	58.1	61.3	2.8	63.8
105		3	A	58.3	58.5	61.0	54.2	59.9	1.4	62.4	60.1	62.4	3.9	64.9	58.1	61.3	2.8	63.8	59.1	61.8	3.3	64.3
105		4	A	58.3	58.5	61.0	55.2	60.2	1.7	62.7	60.1	62.4	3.9	64.9	58.1	61.3	2.8	63.8	59.1	61.8	3.3	64.3
105		5	A	58.3	58.5	61.0	56.2	60.5	2.0	63.0	61.1	63.0	4.5	65.5	59.1	61.8	3.3	64.3	59.1	61.8	3.3	64.3
105		6	A	58.3	58.5	61.0	56.3	60.5	2.0	63.0	61.1	63.0	4.5	65.5	59.1	61.8	3.3	64.3	60.1	62.4	3.9	64.9
105		7	A	58.3	58.5	61.0	57.3	60.9	2.4	63.4	62.1	63.7	5.2	66.2	60.1	62.4	3.9	64.9	61.1	63.0	4.5	65.5
105		8	A	58.3	58.5	61.0	58.3	61.4	2.9	63.9	62.1	63.7	5.2	66.2	60.2	62.4	3.9	64.9	62.1	63.7	5.2	66.2
105		9	A	58.3	58.5	61.0	58.3	61.4	2.9	63.9	63.1	64.4	5.9	66.9	61.1	63.0	4.5	65.5	62.1	63.7	5.2	66.2
105		10	A	58.3	58.5	61.0	59.3	61.9	3.4	64.4	63.1	64.4	5.9	66.9	61.2	63.0	4.6	65.5	62.1	63.7	5.2	66.2
105		11	A	58.3	58.5	61.0	60.2	62.4	4.0	64.9	64.1	65.1	6.7	67.6	62.1	63.7	5.2	66.2	63.1	64.4	5.9	66.9
105		12	A	58.3	58.5	61.0	60.2	62.4	4.0	64.9	64.1	65.1	6.7	67.6	62.1	63.7	5.2	66.2	63.1	64.4	5.9	66.9
105		13	A	58.3	58.5	61.0	61.2	63.1	4.6	65.6	64.1	65.2	6.7	67.7	62.2	63.7	5.2	66.2	63.1	64.4	5.9	66.9
105		14	A	58.3	58.5	61.0	61.2	63.1	4.6	65.6	64.1	65.2	6.7	67.7	62.2	63.7	5.2	66.2	64.1	65.2	6.7	67.7
105		1	B	58.3	58.5	61.0	52.3	59.4	0.9	61.9	60.0	62.3	3.9	64.8	58.1	61.3	2.8	63.8	58.1	61.3	2.8	63.8
105		2	B	58.3	58.5	61.0	53.3	59.6	1.1	62.1	60.1	62.4	3.9	64.9	58.1	61.3	2.8	63.8	59.1	61.8	3.3	64.3
105		3	B	58.3	58.5	61.0	54.3	59.9	1.4	62.4	60.1	62.4	3.9	64.9	59.1	61.8	3.3	64.3	59.1	61.8	3.3	64.3
105		4	B	58.3	58.5	61.0	55.3	60.2	1.7	62.7	61.1	63.0	4.5	65.5	59.1	61.8	3.3	64.3	59.1	61.8	3.3	64.3
105		5	B	58.3	58.5	61.0	56.3	60.5	2.0	63.0	62.1	63.6	5.2	66.1	60.1	62.4	3.9	64.9	60.1	62.4	3.9	64.9
105		6	B	58.3	58.5	61.0	56.3	60.6	2.1	63.1	62.1	63.7	5.2	66.2	60.1	62.4	3.9	64.9	61.1	63.0	4.5	65.5
105		7	B	58.3	58.5	61.0	57.3	61.0	2.5	63.5	62.1	63.7	5.2	66.2	61.1	63.0	4.5	65.5	62.1	63.7	5.2	66.2
105		8	B	58.3	58.5	61.0	57.3	61.0	2.5	63.5	63.1	64.4	5.9	66.9	61.1	63.0	4.5	65.5	62.1	63.7	5.2	66.2
105		9	B	58.3	58.5	61.0	57.4	61.0	2.5	63.5	64.1	65.1	6.7	67.6	62.1	63.7	5.2	66.2	63.1	64.4	5.9	66.9
105		10	B	58.3	58.5	61.0	58.3	61.4	2.9	63.9	64.1	65.1	6.7	67.6	62.1	63.7	5.2	66.2	63.1	64.4	5.9	66.9
105		11	B	58.3	58.5	61.0	58.4	61.5	3.0	64.0	64.1	65.2	6.7	67.7	62.2	63.7	5.2	66.2	63.1	64.4	5.9	66.9
105		12	B	58.3	58.5	61.0	59.3	61.9	3.5	64.4	65.1	65.9	7.5	68.4	63.1	64.4	5.9	66.9	64.1	65.2	6.7	67.7
105		13	B	58.3	58.5	61.0	60.3	62.5	4.0	65.0	65.1	65.9	7.5	68.4	63.1	64.4	5.9	66.9	64.1	65.2	6.7	67.7
105		14	B	58.3	58.5	61.0	60.3	62.5	4.0	65.0	65.1	65.9	7.5	68.4	63.1	64.4	5.9	66.9	64.1	65.2	6.7	67.7
105		1	C	58.3	58.5	61.0	47.0	58.8	0.3	61.3	44.0	58.6	0.2	61.1	41.1	58.6	0.1	61.1	42.1	58.6	0.1	61.1
105		2	C	58.3	58.5	61.0	48.0	58.9	0.4	61.4	44.0	58.6	0.2	61.1	41.1	58.6	0.1	61.1	42.1	58.6	0.1	61.1
105		3	C	58.3	58.5	61.0	49.0	59.0	0.5	61.5	44.1	58.6	0.2	61.1	41.1	58.6	0.1	61.1	42.1	58.6	0.1	61.1
105		4	C	58.3	58.5	61.0	49.0	59.0	0.5	61.5	44.1	58.6	0.2	61.1	41.1	58.6	0.1	61.1	42.1	58.6	0.1	61.1
105		5	C	58.3	58.5	61.0	49.0	59.0	0.5	61.5	44.1	58.6	0.2	61.1	42.1	58.6	0.1	61.1	43.1	58.6	0.1	61.1
105		6	C	58.3	58.5	61.0	49.0	59.0	0.5	61.5	45.1	58.7	0.2	61.2	42.1	58.6	0.1	61.1	43.1	58.6	0.1	61.1
105		7	C	58.3	58.5	61.0	49.0	59.0	0.5	61.5	45.1	58.7	0.2	61.2	42.2	58.6	0.1	61.1	43.1	58.6	0.1	61.1
105		8	C	58.3	58.5	61.0	50.0	59.1	0.6	61.6	45.1	58.7	0.2	61.2	42.2	58.6	0.1	61.1	44.1	58.6	0.2	61.1
105		9	C	58.3	58.5	61.0	50.0	59.1	0.6	61.6	45.1	58.7	0.2	61.2	42.2	58.6	0.1	61.1	44.1	58.6	0.2	61.1
105		10	C	58.3	58.5	61.0	50.0	59.1	0.6	61.6	46.1	58.7	0.2	61.2	42.3	58.6	0.1	61.1	44.2	58.6	0.2	61.1
105		11	C	58.3	58.5	61.0	50.1	59.1	0.6	61.6	46.1	58.7	0.2	61.2	43.3	58.6	0.1	61.1	44.2	58.6	0.2	61.1
105		12	C	58.3	58.5	61.0	51.0	59.2	0.7	61.7	46.1	58.7	0.2	61.2	43.3	58.6	0.1	61.1	44.2	58.6	0.2	61.1
105		13	C	58.3	58.5	61.0	51.1	59.2	0.7	61.7	46.2	58.7	0.2	61.2	43.3	58.6	0.1	61.1	44.3	58.6	0.2	61.1
105		14	C	58.3	58.5	61.0	50.1	59.1	0.6	61.6	47.2	58.8	0.3	61.3	44.4	58.7	0.2	61.2	45.3	58.7	0.2	61.2
105		1	D	58.3	58.5	61.0	44.3	58.6	0.2	61.1	43.4	58.6	0.1	61.1	41.6	58.6	0.1	61.1	42.5	58.6	0.1	61.1
105		2	D	58.3	58.5	61.0	45.3	58.7	0.2	61.2	43.4	58.6	0.1	61.1	41.6	58.6	0.1	61.1	42.5	58.6	0.1	61.1
105		3	D	58.3	58.5	61.0	46.3	58.7	0.3	61.2	43.5	58.6	0.1	61.1	41.8	58.6	0.1	61.1	42.6	58.6	0.1	61.1
105		4	D	58.3	58.5	61.0	47.2	58.8	0.3	61.3	43.5	58.6	0.1	61.1	41.8	58.6	0.1	61.1	42.6	58.6	0.1	61.1
105		5	D	58.3	58.5	61.0	50.1	59.1	0.6	61.6	43.6	58.6	0.1	61.1	42.0	58.6	0.1	61.1	42.8	58.6	0.1	61.1
105		6	D	58.3	58.5	61.0	51.1	59.2	0.7	61.7	44.6	58.7	0.2	61.2	42.2	58.6	0.1	61.1	43.8	58.6	0.1	61.1
105		7	D	58.3	58.5	61.0	53.1	59.6	1.1	62.1	44.6	58.7	0.2	61.2	42.2	58.6	0.1	61.1	43.8	58.6	0.1	61.1
105		8	D	58.3	58.5	61.0	53.1	59.6	1.1	62.1	44.8	58.7	0.2	61.2	42.5	58.6	0.1	61.1	44.0	58.6	0.2	61.1
105		9	D	58.3	58.5	61.0	54.1	59.8	1.4	62.3	45.8	58.7	0.2	61.2	42.8	58.6	0.1	61.1	44.2	58.6	0.2	61.1
105		10	D	58.3	58.5	61.0	55.1	60.1	1.6	62.6	46.6	58.8	0.3	61.3	42.8	58.6	0.1	61.1	44.2	58.6	0.2	61.1
105		11	D	58.3	58.5	61.0	56.1	60.5	2.0	63.0	46.8	58.8	0.3	61.3	43.1	58.6	0.1	61.1	45.2	58.7	0.2	61.2
105		12	D	58.3	58.5	61.0	56.1	60.5	2.0	63.0	47.0	58.8	0.3	61.3	43.5	58.6	0.1	61.1	45.5	58.7	0.2	61.2
105		13	D	58.3	58.5	61.0	57.1	60.9	2.4	63.4	47.0	58.8	0.3	61.3	43.5	58.6	0.1	61.1	45.5	58.7	0.2	61.2
105		14	D	58.3	58.5	61.0	57.1	60.9	2.4	63.4	47.0	58.8	0.3	61.3	44.1	58.6	0.2	61.1	45.5	58.7	0.2	61.2

Atlantic Yards Redevelopment SEIS Construction Noise

Phasing Plan 3 Noise Analysis Results

Receptor Sites	Address	Elevation (floor)	Façade	Existing Leq(1)	NB Leq(1)	NB L10	2018 - June Leq Const	2018 - June Leq Total	2018 - June Leq Change	2018 - June L10 Total	2019 - January Leq Const	2019 - January Leq Total	2019 - January Leq Change	2019 - January L10 Total	2020 - February Leq Const	2020 - February Leq Total	2020 - February Leq Change	2020 - February L10 Total	2021 - March Leq Const	2021 - March Leq Total	2021 - March Leq Change	2021 - March L10 Total	2025 - July Leq Const	2025 - July Leq Total	2025 - July Leq Change	2025 - July L10 Total	2026 - June Leq Const	2026 - June Leq Total	2026 - June Leq Change	2026 - June L10 Total	2026 - November Leq Const	2026 - November Leq Total	2026 - November Leq Change	2026 - November L10 Total
106	475 Carlton Avenue	1	A	58.3	58.5	61.0	50.0	59.1	0.6	61.6	50.0	59.1	0.6	61.6	45.1	58.7	0.2	61.2	42.2	58.6	0.1	61.1	38.5	58.5	0.0	61.0	38.5	58.5	0.0	61.0	39.4	58.5	0.1	61.0
106		2	A	58.3	58.5	61.0	50.0	59.1	0.6	61.6	50.0	59.1	0.6	61.6	45.1	58.7	0.2	61.2	42.3	58.6	0.1	61.1	38.6	58.5	0.0	61.0	38.6	58.5	0.0	61.0	39.5	58.5	0.1	61.0
106		3	A	58.3	58.5	61.0	51.0	59.2	0.7	61.7	51.0	59.2	0.7	61.7	46.1	58.7	0.2	61.2	42.3	58.6	0.1	61.1	38.6	58.5	0.0	61.0	38.6	58.5	0.0	61.0	39.5	58.5	0.1	61.0
106		4	A	58.3	58.5	61.0	51.0	59.2	0.7	61.7	51.0	59.2	0.7	61.7	46.1	58.7	0.2	61.2	42.3	58.6	0.1	61.1	37.8	58.5	0.0	61.0	38.6	58.5	0.0	61.0	39.5	58.5	0.1	61.0
106		5	A	58.3	58.5	61.0	51.0	59.2	0.7	61.7	51.0	59.2	0.7	61.7	47.1	58.8	0.3	61.3	43.3	58.6	0.1	61.1	39.6	58.5	0.1	61.0	38.8	58.5	0.0	61.0	39.6	58.5	0.1	61.0
106		6	A	58.3	58.5	61.0	51.0	59.2	0.7	61.7	51.0	59.2	0.7	61.7	48.1	58.9	0.4	61.4	43.3	58.6	0.1	61.1	39.6	58.5	0.1	61.0	38.8	58.5	0.0	61.0	39.6	58.5	0.1	61.0
106		7	A	58.3	58.5	61.0	52.0	59.4	0.9	61.9	52.0	59.4	0.9	61.9	49.1	59.0	0.5	61.5	43.3	58.6	0.1	61.1	39.8	58.5	0.1	61.0	39.0	58.5	0.0	61.0	39.8	58.5	0.1	61.0
106		8	A	58.3	58.5	61.0	53.0	59.6	1.1	62.1	53.0	59.6	1.1	62.1	50.1	59.1	0.6	61.6	43.4	58.6	0.1	61.1	40.0	58.5	0.1	61.0	39.2	58.5	0.1	61.0	40.0	58.5	0.1	61.0
106		9	A	58.3	58.5	61.0	54.0	59.8	1.3	62.3	54.0	59.8	1.3	62.3	50.1	59.1	0.6	61.6	43.4	58.6	0.1	61.1	40.0	58.5	0.1	61.0	39.2	58.5	0.1	61.0	40.0	58.5	0.1	61.0
106		10	A	58.3	58.5	61.0	44.3	58.6	0.2	61.1	44.3	58.6	0.2	61.1	47.2	58.8	0.3	61.3	40.0	58.5	0.1	61.0	40.0	58.5	0.1	61.0	39.2	58.5	0.1	61.0	40.0	58.5	0.1	61.0
106		11	A	58.3	58.5	61.0	42.1	58.6	0.1	61.1	42.1	58.6	0.1	61.1	39.2	58.5	0.1	61.0	39.2	58.5	0.1	61.0	39.2	58.5	0.1	61.0	38.3	58.5	0.0	61.0	39.2	58.5	0.1	61.0
106		12	A	58.3	58.5	61.0	42.1	58.6	0.1	61.1	42.1	58.6	0.1	61.1	39.3	58.5	0.1	61.0	39.3	58.5	0.1	61.0	39.3	58.5	0.1	61.0	38.3	58.5	0.0	61.0	39.3	58.5	0.1	61.0
106		13	A	58.3	58.5	61.0	46.2	58.7	0.3	61.2	46.2	58.7	0.3	61.2	44.3	58.6	0.2	61.1	44.3	58.6	0.2	61.1	44.3	58.6	0.2	61.1	44.3	58.6	0.2	61.1	45.3	58.7	0.2	61.2
106		1	B	58.3	58.5	61.0	44.1	58.6	0.2	61.1	44.1	58.6	0.2	61.1	44.1	58.6	0.2	61.1	37.4	58.5	0.0	61.0	50.0	59.1	0.6	61.6	47.0	58.8	0.3	61.3	46.1	58.7	0.2	61.2
106		2	B	58.3	58.5	61.0	49.0	59.0	0.5	61.5	49.0	59.0	0.5	61.5	43.1	58.6	0.1	61.1	38.3	58.5	0.0	61.0	51.0	59.2	0.7	61.7	48.0	58.9	0.4	61.4	47.0	58.8	0.3	61.3
106		3	B	58.3	58.5	61.0	48.0	58.9	0.4	61.4	48.0	58.9	0.4	61.4	43.1	58.6	0.1	61.1	38.4	58.5	0.0	61.0	52.0	59.4	0.9	61.9	49.0	59.0	0.5	61.5	48.0	58.9	0.4	61.4
106		4	B	58.3	58.5	61.0	48.1	58.9	0.4	61.4	48.1	58.9	0.4	61.4	43.2	58.6	0.1	61.1	38.6	58.5	0.0	61.0	52.0	59.4	0.9	61.9	49.1	59.0	0.5	61.5	49.1	59.0	0.5	61.5
106		5	B	58.3	58.5	61.0	54.0	59.8	1.3	62.3	54.0	59.8	1.3	62.3	49.1	59.0	0.5	61.5	51.0	59.2	0.7	61.7	55.0	60.1	1.6	62.6	52.0	59.4	0.9	61.9	52.0	59.4	0.9	61.9
106		6	B	58.3	58.5	61.0	55.0	60.1	1.6	62.6	55.0	60.1	1.6	62.6	51.1	59.2	0.7	61.7	53.0	59.6	1.1	62.1	57.0	60.8	2.3	63.3	52.0	59.4	0.9	61.9	52.0	59.4	0.9	61.9
106		7	B	58.3	58.5	61.0	55.0	60.1	1.6	62.6	55.0	60.1	1.6	62.6	51.1	59.2	0.7	61.7	53.0	59.6	1.1	62.1	57.0	60.8	2.3	63.3	53.0	59.6	1.1	62.1	53.0	59.6	1.1	62.1
106		8	B	58.3	58.5	61.0	55.0	60.1	1.6	62.6	55.0	60.1	1.6	62.6	51.1	59.2	0.7	61.7	53.1	59.6	1.1	62.1	57.0	60.8	2.3	63.3	53.1	59.6	1.1	62.1	53.1	59.6	1.1	62.1
106		9	B	58.3	58.5	61.0	55.0	60.1	1.6	62.6	55.0	60.1	1.6	62.6	51.1	59.2	0.7	61.7	53.1	59.6	1.1	62.1	57.0	60.8	2.3	63.3	53.1	59.6	1.1	62.1	53.1	59.6	1.1	62.1
106		10	B	58.3	58.5	61.0	55.0	60.1	1.6	62.6	55.0	60.1	1.6	62.6	52.1	59.4	0.9	61.9	53.1	59.6	1.1	62.1	57.0	60.8	2.3	63.3	53.1	59.6	1.1	62.1	54.1	59.8	1.3	62.3
106		11	B	58.3	58.5	61.0	55.0	60.1	1.6	62.6	55.0	60.1	1.6	62.6	53.1	59.6	1.1	62.1	53.1	59.6	1.1	62.1	57.0	60.8	2.3	63.3	54.1	59.8	1.3	62.3	54.1	59.8	1.3	62.3
106		12	B	58.3	58.5	61.0	56.0	60.4	2.0	62.9	56.0	60.4	2.0	62.9	54.1	59.8	1.3	62.3	54.1	59.8	1.3	62.3	57.0	60.8	2.3	63.3	54.1	59.8	1.3	62.3	54.1	59.8	1.3	62.3
106		13	B	58.3	58.5	61.0	56.1	60.4	2.0	62.9	56.1	60.4	2.0	62.9	54.1	59.8	1.3	62.3	55.1	60.1	1.6	62.6	58.0	61.3	2.8	63.8	55.1	60.1	1.6	62.6	55.1	60.1	1.6	62.6
106		1	C	58.3	58.5	61.0	59.1	61.8	3.3	64.3	59.1	61.8	3.3	64.3	54.2	59.9	1.4	62.4	55.1	60.1	1.7	62.6	52.3	59.4	0.9	61.9	51.3	59.3	0.8	61.8	52.3	59.4	0.9	61.9
106		2	C	58.3	58.5	61.0	59.1	61.8	3.3	64.3	59.1	61.8	3.3	64.3	54.2	59.9	1.4	62.4	55.2	60.1	1.7	62.6	54.2	59.9	1.4	62.4	53.3	59.6	1.1	62.1	54.2	59.9	1.4	62.4
106		3	C	58.3	58.5	61.0	60.1	62.4	3.9	64.9	60.1	62.4	3.9	64.9	55.2	60.2	1.7	62.7	56.2	60.5	2.0	63.0	55.2	60.2	1.7	62.7	55.2	60.2	1.7	62.7	56.2	60.5	2.0	63.0
106		4	C	58.3	58.5	61.0	60.1	62.4	3.9	64.9	60.1	62.4	3.9	64.9	56.2	60.5	2.0	63.0	56.2	60.5	2.0	63.0	55.2	60.2	1.7	62.7	56.2	60.5	2.0	63.0	57.1	60.9	2.4	63.4
106		5	C	58.3	58.5	61.0	60.1	62.4	3.9	64.9	60.1	62.4	3.9	64.9	56.2	60.5	2.0	63.0	56.2	60.5	2.0	63.0	57.2	60.9	2.4	63.4	56.2	60.5	2.0	63.0	57.2	60.9	2.4	63.4
106		6	C	58.3	58.5	61.0	61.1	63.0	4.5	65.5	61.1	63.0	4.5	65.5	57.2	60.9	2.4	63.4	58.2	61.3	2.9	63.8	59.1	61.8	3.3	64.3	57.2	60.9	2.4	63.4	58.2	61.3	2.9	63.8
106		7	C	58.3	58.5	61.0	62.1	63.6	5.2	66.1	62.1	63.6	5.2	66.1	57.2	60.9	2.4	63.4	58.2	61.3	2.9	63.8	59.1	61.8	3.3	64.3	57.2	60.9	2.4	63.4	58.2	61.3	2.9	63.8
106		8	C	58.3	58.5	61.0	62.1	63.7	5.2	66.2	62.1	63.7	5.2	66.2	57.3	60.9	2.4	63.4	59.2	61.9	3.4	64.4	59.2	61.9	3.4	64.4	57.3	60.9	2.4	63.4	58.2	61.4	2.9	63.9
106		9	C	58.3	58.5	61.0	63.1	64.4	5.9	66.9	63.1	64.4	5.9	66.9	58.2	61.4	2.9	63.9	59.2	61.9	3.4	64.4	59.2	61.9	3.4	64.4	57.3	60.9	2.4	63.4	59.2	61.9	3.4	64.4
106		10	C	58.3	58.5	61.0	63.1	64.4	5.9	66.9	63.1	64.4	5.9	66.9	58.3	61.4	2.9	63.9	59.2	61.9	3.4	64.4	59.2	61.9	3.4	64.4	58.3	61.4	2.9	63.9	59.2	61.9	3.4	64.4
106		11	C	58.3	58.5	61.0	63.1	64.4	5.9	66.9	63.1	64.4	5.9	66.9	59.2	61.9	3.4	64.4	59.2	61.9	3.4	64.4	59.2	61.9	3.4	64.4	58.3	61.4	2.9	63.9	59.2	61.9	3.4	64.4
106		12	C	58.3	58.5	61.0	63.1	64.4	5.9	66.9	63.1	64.4	5.9	66.9	59.2	61.9	3.4	64.4	60.2	62.4	3.9	64.9	59.2	61.9	3.4	64.4	58.3	61.4	2.9	63.9	59.2	61.9	3.4	64.4
106		13	C	58.3	58.5	61.0	63.1	64.4	5.9	66.9	63.1	64.4	5.9	66.9	59.3	61.9	3.4	64.4	60.2	62.4	4.0	64.9	59.3	61.9	3.4	64.4	58.3	61.4	2.9	63.9	59.3	61.9	3.4	64.4
106		1	D	58.3	58.5	61.0	57.1	60.8	2.4	63.3	57.1	60.8	2.4	63.3	54.1	59.8	1.4	62.3	55.1	60.1	1.6	62.6	50.3	59.1	0.6	61.6	46.6	58.8	0.3	61.3	46.6	58.8	0.3	61.3
106		2	D	58.7	58.9	61.0	58.1	61.5	2.6	63.6	58.1	61.5	2.6	63.6	54.1	60.2	1.3	62.2	55.1	60.4	1.5	62.5	52.2	59.7	0.8	61.8	48.5	59.3	0.4	61.4	48.5	59.3	0.4	61.4
106		3	D	58.7	58.9	61.0	58.1	61.5	2.6	63.6	58.1	61.5	2.6	63.6	55.1	60.4	1.5	62.5	55.1	60.4	1.5	62.5	52.3	59.8	0.9	61.8	51.3	59.6	0.7	61.7	51.3	59.6	0.7	61.7
106		4	D	58.7	58.9	61.0	59.1	62.0	3.1	64.1	59.1	62.0	3.1	64.1	55.1	60.4	1.5	62.5	56.1	60.7	1.8	62.8	55.1	60.4	1.5	62.5	52.3	59.8	0.9	61.8	52.3	59.8	0.9	61.8
106		5	D	58.7	58.9	61.0	60.1	62.5	3.6	64.6	60.1	62.5	3.6	64.6	55.2	60.4	1.5	62.5	57.1	61.1	2.2	63.2	56.1	60.7	1.8	62.8	52.3	59.8	0.9	61.9	53.3	59.9	1.0	62.0
106		6	D	58.7	58.9	61.0	60.1	62.5	3.6	64.6	60.1	62.5	3.6	64.6	55.2	60.4	1.5	62.5	57.1	61.1	2.2	63.2	56.1	60.7	1.8	62.8	52.3	59.8	0.9	61.9	53.3	59.9	1.0	62.0
106		7	D	58.3	58.5	61.0	60.1	62.4	3.9	64.9	60.1	62.4	3.9	64.9	55.2	60.2	1.7	62.7	57.1	60.9	2.4	63.4	56.2	60.5	2.0	63.0	53.3	59.6	1.2	62.1	53.3	59.6	1.2	62.1
106		8	D	58.3	58.5	61.0	61.1	63.0	4.5	65.5	61.1	63.0	4.5	65.5	56.2	60.5	2.0	63.0	57.1	60.9	2.4	63.4	56.2	60.5	2.0	63.0	52.4	59.4	1.0	61.9	52.4	59.4	1.0	61.9
106		9	D	58.3	58.5	61.0	61.1	63.0	4.5	65.5	61.1	63.0	4.5	65.5	56.2	60.5	2.0	63.0	58.1	61.3	2.8	63.8	54.3	59.9	1.4	62.4	51.6	59.3	0.8	61.8	51.6	59.3	0.8	61.8
106		10	D	58.3	58.5	61.0	61.1	63.0	4.5	65.5	61.1	63.0	4.5	65.5	57.2	60.9	2.4	63.4	58.1	61.3	2.8	63.8	54.3	59.9	1.4	62.4	50.8	59.2	0.7	61.7	50.8	59.2	0.7	61.7
106		11	D	58.3	58.5	61.0	61.1	63.0	4.5	65.5	61.1	63.0	4.5	65.5	57.2	60.9	2.4	63.4	58.2	61.3	2.9	63.8	54.4	59.9	1.4	62.4	51.0	59.2	0.7	61.7	51.0	59.2	0.7	61.7
106		12	D	58.3	58.5	61.0	61.1	63.0	4.5	65.5	61.1	63.0	4.5	65.5	57.2	60.9	2.4	63.4	59.1	61.8	3.3	64.3	54.4	59.9	1.4	62.4	51.0	59.2	0.7	61.7	51.0	59.2	0.7	61.7
106		13	D	58.3	58.5	61.0	61.1	63.0	4.5	65.5	61.1	63.0	4.5	65.5	58.2	61.3	2.9	63.8	59.1	61.8	3.3	64.3	54.4	59.9	1.4	62.4	51.8	59.3	0.8	61.8	51.8	59.3	0.8	61.8

Atlantic Yards Redevelopment SEIS Construction Noise

Phasing Plan 3 Noise Analysis Results

Receptor Sites	Address	Elevation (floor)	Façade	Existing Leq(1)	NB Leq(1)	NB L10	Construction Duration																													
							2027 - August				2028 - October				2029 - March				2029 - June				2030 - September				2031 - December				2032 - July			
							Leq			L10	Leq			L10	Leq			L10	Leq			L10	Leq			L10	Leq			L10	Leq			L10
							Const	Total	Change	Total	Const	Total	Change	Total	Const	Total	Change	Total	Const	Total	Change	Total	Const	Total	Change	Total	Const	Total	Change	Total	Const	Total	Change	Total
106		1	A	58.3	58.5	61.0	39.4	58.5	0.1	61.0	42.2	58.6	0.1	61.1	48.1	58.9	0.4	61.4	48.1	58.9	0.4	61.4	47.1	58.8	0.3	61.3	49.0	59.0	0.5	61.5	44.1	58.6	0.2	61.1
106		2	A	58.3	58.5	61.0	39.5	58.5	0.1	61.0	44.2	58.6	0.2	61.1	49.1	59.0	0.5	61.5	49.1	59.0	0.5	61.5	48.1	58.9	0.4	61.4	49.1	59.0	0.5	61.5	45.1	58.7	0.2	61.2
106		3	A	58.3	58.5	61.0	39.5	58.5	0.1	61.0	46.1	58.7	0.2	61.2	50.0	59.1	0.6	61.6	51.0	59.2	0.7	61.7	49.1	59.0	0.5	61.5	49.1	59.0	0.5	61.5	45.1	58.7	0.2	61.2
106		4	A	58.3	58.5	61.0	39.5	58.5	0.1	61.0	47.1	58.8	0.3	61.3	51.0	59.2	0.7	61.7	51.0	59.2	0.7	61.7	50.0	59.1	0.6	61.6	49.1	59.0	0.5	61.5	45.1	58.7	0.2	61.2
106		5	A	58.3	58.5	61.0	39.6	58.5	0.1	61.0	48.1	58.9	0.4	61.4	52.0	59.4	0.9	61.9	51.0	59.2	0.7	61.7	51.0	59.2	0.7	61.7	50.1	59.1	0.6	61.6	46.1	58.7	0.2	61.2
106		6	A	58.3	58.5	61.0	40.5	58.6	0.1	61.1	48.1	58.9	0.4	61.4	52.0	59.4	0.9	61.9	52.0	59.4	0.9	61.9	52.0	59.4	0.9	61.9	50.1	59.1	0.6	61.6	46.1	58.7	0.2	61.2
106		7	A	58.3	58.5	61.0	39.8	58.5	0.1	61.0	49.1	59.0	0.5	61.5	52.0	59.4	0.9	61.9	52.0	59.4	0.9	61.9	52.0	59.4	0.9	61.9	50.1	59.1	0.6	61.6	46.2	58.7	0.2	61.2
106		8	A	58.3	58.5	61.0	40.8	58.6	0.1	61.1	49.1	59.0	0.5	61.5	52.1	59.4	0.9	61.9	52.1	59.4	0.9	61.9	53.0	59.6	1.1	62.1	50.1	59.1	0.6	61.6	46.2	58.7	0.3	61.2
106		9	A	58.3	58.5	61.0	40.8	58.6	0.1	61.1	50.1	59.1	0.6	61.6	53.0	59.6	1.1	62.1	53.0	59.6	1.1	62.1	54.0	59.8	1.3	62.3	50.1	59.1	0.6	61.6	47.2	58.8	0.3	61.3
106		10	A	58.3	58.5	61.0	40.8	58.6	0.1	61.1	42.5	58.6	0.1	61.1	52.1	59.4	0.9	61.9	52.1	59.4	0.9	61.9	53.0	59.6	1.1	62.1	51.1	59.2	0.7	61.7	47.2	58.8	0.3	61.3
106		11	A	58.3	58.5	61.0	40.2	58.5	0.1	61.0	42.1	58.6	0.1	61.1	44.1	58.6	0.2	61.1	45.1	58.7	0.2	61.2	48.0	58.9	0.4	61.4	48.0	58.9	0.4	61.4	46.0	58.7	0.2	61.2
106		12	A	58.3	58.5	61.0	40.2	58.5	0.1	61.0	42.1	58.6	0.1	61.1	44.1	58.6	0.2	61.1	45.1	58.7	0.2	61.2	48.0	58.9	0.4	61.4	48.0	58.9	0.4	61.4	46.1	58.7	0.2	61.2
106		13	A	58.3	58.5	61.0	45.3	58.7	0.2	61.2	47.2	58.8	0.3	61.3	50.1	59.1	0.6	61.6	50.1	59.1	0.6	61.6	52.1	59.4	0.9	61.9	54.0	59.8	1.3	62.3	51.1	59.2	0.7	61.7
106		1	B	58.3	58.5	61.0	44.1	58.6	0.2	61.1	40.2	58.5	0.1	61.0	45.1	58.7	0.2	61.2	46.1	58.7	0.2	61.2	46.1	58.7	0.2	61.2	51.0	59.2	0.7	61.7	49.0	59.0	0.5	61.5
106		2	B	58.3	58.5	61.0	46.1	58.7	0.2	61.2	40.2	58.5	0.1	61.0	46.1	58.7	0.2	61.2	47.0	58.8	0.3	61.3	47.0	58.8	0.3	61.3	51.0	59.2	0.7	61.7	50.0	59.1	0.6	61.6
106		3	B	58.3	58.5	61.0	47.1	58.8	0.3	61.3	41.2	58.6	0.1	61.1	48.0	58.9	0.4	61.4	48.0	58.9	0.4	61.4	47.1	58.8	0.3	61.3	52.0	59.4	0.9	61.9	50.0	59.1	0.6	61.6
106		4	B	58.3	58.5	61.0	48.1	58.9	0.4	61.4	42.3	58.6	0.1	61.1	49.1	59.0	0.5	61.5	50.0	59.1	0.6	61.6	49.1	59.0	0.5	61.5	52.0	59.4	0.9	61.9	50.0	59.1	0.6	61.6
106		5	B	58.3	58.5	61.0	50.1	59.1	0.6	61.6	42.3	58.6	0.1	61.1	51.0	59.2	0.7	61.7	51.0	59.2	0.7	61.7	50.1	59.1	0.6	61.6	53.0	59.6	1.1	62.1	51.0	59.2	0.7	61.7
106		6	B	58.3	58.5	61.0	50.1	59.1	0.6	61.6	42.4	58.6	0.1	61.1	53.0	59.6	1.1	62.1	54.0	59.8	1.3	62.3	52.0	59.4	0.9	61.9	53.0	59.6	1.1	62.1	52.0	59.4	0.9	61.9
106		7	B	58.3	58.5	61.0	51.1	59.2	0.7	61.7	43.4	58.6	0.1	61.1	55.0	60.1	1.6	62.6	55.0	60.1	1.6	62.6	52.1	59.4	0.9	61.9	54.0	59.8	1.3	62.3	52.1	59.4	0.9	61.9
106		8	B	58.3	58.5	61.0	52.1	59.4	0.9	61.9	43.5	58.6	0.1	61.1	56.0	60.4	2.0	62.9	56.0	60.4	2.0	62.9	53.1	59.6	1.1	62.1	54.0	59.8	1.3	62.3	53.1	59.6	1.1	62.1
106		9	B	58.3	58.5	61.0	53.1	59.6	1.1	62.1	43.5	58.6	0.1	61.1	56.0	60.4	2.0	62.9	56.0	60.4	2.0	62.9	53.1	59.6	1.1	62.1	54.0	59.8	1.3	62.3	54.0	59.8	1.3	62.3
106		10	B	58.3	58.5	61.0	53.1	59.6	1.1	62.1	44.5	58.7	0.2	61.2	56.0	60.4	2.0	62.9	57.0	60.8	2.3	63.3	53.1	59.6	1.1	62.1	55.0	60.1	1.6	62.6	54.1	59.8	1.3	62.3
106		11	B	58.3	58.5	61.0	53.1	59.6	1.1	62.1	42.8	58.6	0.1	61.1	56.0	60.4	2.0	62.9	56.0	60.4	2.0	62.9	50.1	59.1	0.6	61.6	51.1	59.2	0.7	61.7	49.2	59.0	0.5	61.5
106		12	B	58.3	58.5	61.0	53.1	59.6	1.1	62.1	43.8	58.6	0.1	61.1	56.0	60.4	2.0	62.9	57.0	60.8	2.3	63.3	50.2	59.1	0.6	61.6	52.1	59.4	0.9	61.9	49.2	59.0	0.5	61.5
106		13	B	58.3	58.5	61.0	53.1	59.6	1.1	62.1	47.4	58.8	0.3	61.3	57.0	60.8	2.3	63.3	58.0	61.3	2.8	63.8	55.1	60.1	1.6	62.6	54.1	59.8	1.3	62.3	51.2	59.2	0.7	61.7
106	475 Carlton Avenue	1	C	58.3	58.5	61.0	53.2	59.6	1.1	62.1	49.5	59.0	0.5	61.5	56.1	60.5	2.0	63.0	56.1	60.5	2.0	63.0	53.2	59.6	1.1	62.1	56.1	60.5	2.0	63.0	55.1	60.1	1.7	62.6
106		2	C	58.3	58.5	61.0	56.1	60.5	2.0	63.0	52.3	59.4	0.9	61.9	56.1	60.5	2.0	63.0	57.1	60.9	2.4	63.4	54.2	59.9	1.4	62.4	58.1	61.3	2.8	63.8	58.1	61.3	2.8	63.8
106		3	C	58.3	58.5	61.0	57.1	60.9	2.4	63.4	54.3	59.9	1.4	62.4	57.1	60.9	2.4	63.4	59.1	61.8	3.3	64.3	57.1	60.9	2.4	63.4	59.1	61.8	3.3	64.3	59.1	61.8	3.3	64.3
106		4	C	58.3	58.5	61.0	57.1	60.9	2.4	63.4	55.2	60.2	1.7	62.7	59.1	61.8	3.3	64.3	60.1	62.4	3.9	64.9	58.1	61.3	2.8	63.8	60.1	62.4	3.9	64.9	60.1	62.4	3.9	64.9
106		5	C	58.3	58.5	61.0	58.1	61.3	2.8	63.8	56.2	60.5	2.0	63.0	60.1	62.4	3.9	64.9	61.1	63.0	4.5	65.5	59.1	61.8	3.3	64.3	62.1	63.6	5.2	66.1	62.1	63.6	5.2	66.1
106		6	C	58.3	58.5	61.0	58.2	61.3	2.9	63.8	56.3	60.5	2.0	63.0	60.1	62.4	3.9	64.9	61.1	63.0	4.5	65.5	60.1	62.4	3.9	64.9	63.1	64.4	5.9	66.9	63.1	64.4	5.9	66.9
106		7	C	58.3	58.5	61.0	58.2	61.3	2.9	63.8	57.2	60.9	2.4	63.4	61.1	63.0	4.5	65.5	62.1	63.6	5.2	66.1	61.1	63.0	4.5	65.5	64.0	65.1	6.6	67.6	64.0	65.1	6.6	67.6
106		8	C	58.3	58.5	61.0	59.2	61.9	3.4	64.4	57.3	60.9	2.4	63.4	62.1	63.7	5.2	66.2	63.1	64.4	5.9	66.9	62.1	63.7	5.2	66.2	64.1	65.1	6.6	67.6	64.1	65.1	6.6	67.6
106		9	C	58.3	58.5	61.0	59.2	61.9	3.4	64.4	57.3	60.9	2.4	63.4	62.1	63.7	5.2	66.2	63.1	64.4	5.9	66.9	63.1	64.4	5.9	66.9	64.1	65.1	6.6	67.6	64.1	65.1	6.6	67.6
106		10	C	58.3	58.5	61.0	60.2	62.4	3.9	64.9	57.3	61.0	2.5	63.5	63.1	64.4	5.9	66.9	63.1	64.4	5.9	66.9	64.1	65.1	6.6	67.6	64.1	65.1	6.6	67.6	64.1	65.1	6.6	67.6
106		11	C	58.3	58.5	61.0	60.2	62.4	3.9	64.9	58.3	61.4	2.9	63.9	63.1	64.4	5.9	66.9	63.1	64.4	5.9	66.9	64.1	65.1	6.6	67.6	64.1	65.1	6.6	67.6	64.1	65.1	6.6	67.6
106		12	C	58.3	58.5	61.0	60.2	62.4	3.9	64.9	58.3	61.4	2.9	63.9	62.1	63.7	5.2	66.2	63.1	64.4	5.9	66.9	64.1	65.1	6.6	67.6	65.1	65.9	7.4	68.4	64.1	65.1	6.6	67.6
106		13	C	58.3	58.5	61.0	60.2	62.4	4.0	64.9	58.3	61.4	2.9	63.9	63.1	64.4	5.9	66.9	63.1	64.4	5.9	66.9	65.1	65.9	7.4	68.4	65.1	65.9	7.4	68.4	64.1	65.1	6.7	67.6
106		1	D	58.3	58.5	61.0	45.8	58.7	0.2	61.2	45.8	58.7	0.2	61.2	55.1	60.1	1.6	62.6	55.1	60.1	1.6	62.6	51.2	59.2	0.7	61.7	53.1	59.6	1.1	62.1	52.2	59.4	0.9	61.9
106		2	D	58.7	58.9	61.0	49.4	59.4	0.5	61.4	49.4	59.4	0.5	61.4	56.1	60.7	1.8	62.8	56.1	60.7	1.8	62.8	52.2	59.7	0.8	61.8	55.1	60.4	1.5	62.5	55.1	60.4	1.5	62.5
106		3	D	58.7	58.9	61.0	51.3	59.6	0.7	61.7	52.3	59.8	0.9	61.8	57.1	61.1	2.2	63.2	57.1	61.1	2.2	63.2	55.1	60.4	1.5	62.5	57.1	61.1	2.2	63.2	57.1	61.1	2.2	63.2
106		4	D	58.7	58.9	61.0	52.3	59.8	0.9	61.8	52.3	59.8	0.9	61.8	58.1	61.5	2.6	63.6	58.1	61.5	2.6	63.6	56.1	60.7	1.8	62.8	58.1	61.5	2.6	63.6	58.1	61.5	2.6	63.6
106		5	D	58.7	58.9	61.0	53.3	59.9	1.0	62.0	54.2	60.2	1.3	62.3	58.1	61.5	2.6	63.6	59.1	62.0	3.1	64.1	57.1	61.1	2.2	63.2	59.1	62.0	3.1	64.1	60.1	62.5	3.6	64.6
106		6	D	58.7	58.9	61.0	53.3	59.9	1.0	62.0	54.2	60.2	1.3	62.3	59.1	62.0	3.1	64.1	60.1	62.5	3.6	64.6	58.1	61.5	2.6	63.6	61.0	63.1	4.2	65.2	61.0	63.1	4.2	65.2
106		7	D	58.3	58.5	61.0	52.4	59.4	1.0	61.9	55.2	60.2	1.7	62.7	59.1	61.8	3.3	64.3	60.1	62.4	3.9	64.9	59.1	61.8	3.3	64.3	62.0	63.6	5.1	66.1	62.0	63.6	5.1	66.1
106		8	D	58.3	58.5	61.0	51.5	59.3	0.8	61.8	54.3	59.9	1.4	62.4	60.1	62.4	3.9	64.9	60.1	62.4	3.9	64.9	60.1	62.4	3.9	64.9	62.0	63.6	5.1	66.1	63.0	64.3	5.9	66.8
106		9	D	58.3	58.5	61.0	51.6	59.3	0.8	61.8	54.3	59.9	1.4	62.4	61.1	63.0	4.5	65.5	61.1	63.0	4.5	65.5	60.1	62.4	3.9	64.9	63.0	64.3	5.9	66.8	63.0	64.3	5.9	66.8
106		10	D	58.3	58.5	61.0	49.2	59.0	0.5	61.5	54.3	59.9	1.4	62.4	61.1	63.0	4.5	65.5	61.1	63.0	4.5	65.5	61.1	63.0	4.5	65.5	63.0	64.3	5.9	66.8	63.0	64.3	5.9	66.8
106		11	D	58.3	58.5	61.0	49.5	59.0	0.5	61.5	54.4	59.9	1.4	62.4	61.1	63.0	4.5	65.5	61.1	63.0	4.5	65.5	61.1	63.0	4.5	65.5	63.1	64.4	5.9	66.9	63.1	64.4	5.9	66.9
106		12	D	58.3	58.5	61.0	51.0	59.2	0.7	61.7	54.4	59.9	1.4	62.4	61.1	63.0	4.5	65.5	61.1	63.0	4.5	65.5	62.1	63.6	5.2	66.1	64.0	65.1	6.6	67.6	63.1	64.4	5.9	66.9
106		13	D	58.3	58.5	61.0	51.8	59.3	0.8	61.8	55.3	60.2	1.7	62.7	61.1	63.0	4.5	65.5	61.1	63.0	4.5	65.5	62.1	63.6	5.2	66.1	64.0	65.1	6.6	67.6	63.1	64.4	5.9	66.9

Atlantic Yards Redevelopment SEIS Construction Noise

Phasing Plan 3 Noise Analysis Results

Receptor Sites	Address	Elevation (floor)	Façade	Existing Leq(1)	NB Leq(1)	NB L10	2032 - December Leq Const	2032 - December Leq Total	2032 - December Leq Change	2032 - December L10 Total	2033 - November Leq Const	2033 - November Leq Total	2033 - November Leq Change	2033 - November L10 Total	2034 - June Leq Const	2034 - June Leq Total	2034 - June Leq Change	2034 - June L10 Total	2035 - October Leq Const	2035 - October Leq Total	2035 - October Leq Change	2035 - October L10 Total
106	475 Carlton Avenue	1	A	58.3	58.5	61.0	43.2	58.6	0.1	61.1	45.1	58.7	0.2	61.2	44.1	58.6	0.2	61.1	43.2	58.6	0.1	61.1
106		2	A	58.3	58.5	61.0	43.2	58.6	0.1	61.1	45.1	58.7	0.2	61.2	44.2	58.6	0.2	61.1	43.2	58.6	0.1	61.1
106		3	A	58.3	58.5	61.0	43.2	58.6	0.1	61.1	45.1	58.7	0.2	61.2	45.1	58.7	0.2	61.2	44.2	58.6	0.2	61.1
106		4	A	58.3	58.5	61.0	43.2	58.6	0.1	61.1	46.1	58.7	0.2	61.2	44.2	58.6	0.2	61.1	44.2	58.6	0.2	61.1
106		5	A	58.3	58.5	61.0	43.3	58.6	0.1	61.1	46.1	58.7	0.2	61.2	44.2	58.6	0.2	61.1	44.2	58.6	0.2	61.1
106		6	A	58.3	58.5	61.0	43.3	58.6	0.1	61.1	46.1	58.7	0.2	61.2	43.3	58.6	0.1	61.1	44.2	58.6	0.2	61.1
106		7	A	58.3	58.5	61.0	43.3	58.6	0.1	61.1	46.2	58.7	0.2	61.2	44.3	58.6	0.2	61.1	44.3	58.6	0.2	61.1
106		8	A	58.3	58.5	61.0	43.4	58.6	0.1	61.1	46.2	58.7	0.3	61.2	44.3	58.6	0.2	61.1	44.3	58.6	0.2	61.1
106		9	A	58.3	58.5	61.0	44.3	58.6	0.2	61.1	47.2	58.8	0.3	61.3	44.3	58.6	0.2	61.1	45.3	58.7	0.2	61.2
106		10	A	58.3	58.5	61.0	44.3	58.6	0.2	61.1	47.2	58.8	0.3	61.3	44.3	58.6	0.2	61.1	45.3	58.7	0.2	61.2
106		11	A	58.3	58.5	61.0	43.1	58.6	0.1	61.1	44.1	58.6	0.2	61.1	40.2	58.5	0.1	61.0	42.1	58.6	0.1	61.1
106		12	A	58.3	58.5	61.0	43.1	58.6	0.1	61.1	44.1	58.6	0.2	61.1	40.2	58.5	0.1	61.0	42.1	58.6	0.1	61.1
106		13	A	58.3	58.5	61.0	50.1	59.1	0.6	61.6	50.1	59.1	0.6	61.6	46.2	58.7	0.3	61.2	45.3	58.7	0.2	61.2
106		1	B	58.3	58.5	61.0	43.1	58.6	0.1	61.1	46.1	58.7	0.2	61.2	46.1	58.7	0.2	61.2	42.1	58.6	0.1	61.1
106		2	B	58.3	58.5	61.0	43.1	58.6	0.1	61.1	46.1	58.7	0.2	61.2	45.1	58.7	0.2	61.2	42.1	58.6	0.1	61.1
106		3	B	58.3	58.5	61.0	43.1	58.6	0.1	61.1	46.1	58.7	0.2	61.2	45.1	58.7	0.2	61.2	42.2	58.6	0.1	61.1
106		4	B	58.3	58.5	61.0	43.2	58.6	0.1	61.1	46.1	58.7	0.2	61.2	45.1	58.7	0.2	61.2	43.2	58.6	0.1	61.1
106		5	B	58.3	58.5	61.0	43.3	58.6	0.1	61.1	47.1	58.8	0.3	61.3	46.1	58.7	0.2	61.2	43.3	58.6	0.1	61.1
106		6	B	58.3	58.5	61.0	43.3	58.6	0.1	61.1	47.1	58.8	0.3	61.3	46.2	58.7	0.2	61.2	44.3	58.6	0.2	61.1
106		7	B	58.3	58.5	61.0	43.4	58.6	0.1	61.1	48.1	58.9	0.4	61.4	47.2	58.8	0.3	61.3	45.3	58.7	0.2	61.2
106		8	B	58.3	58.5	61.0	43.5	58.6	0.1	61.1	48.2	58.9	0.4	61.4	47.2	58.8	0.3	61.3	46.3	58.7	0.3	61.2
106		9	B	58.3	58.5	61.0	44.4	58.7	0.2	61.2	48.2	58.9	0.4	61.4	48.2	58.9	0.4	61.4	47.2	58.8	0.3	61.3
106		10	B	58.3	58.5	61.0	44.5	58.7	0.2	61.2	49.2	59.0	0.5	61.5	48.2	58.9	0.4	61.4	47.3	58.8	0.3	61.3
106		11	B	58.3	58.5	61.0	43.6	58.6	0.1	61.1	45.4	58.7	0.2	61.2	42.0	58.6	0.1	61.1	45.4	58.7	0.2	61.2
106		12	B	58.3	58.5	61.0	44.6	58.7	0.2	61.2	47.3	58.8	0.3	61.3	46.4	58.7	0.3	61.2	46.4	58.7	0.3	61.2
106		13	B	58.3	58.5	61.0	49.3	59.0	0.5	61.5	50.2	59.1	0.6	61.6	49.3	59.0	0.5	61.5	46.5	58.8	0.3	61.3
106		1	C	58.3	58.5	61.0	50.4	59.1	0.6	61.6	53.2	59.6	1.1	62.1	53.2	59.6	1.1	62.1	55.1	60.1	1.7	62.6
106		2	C	58.3	58.5	61.0	51.4	59.3	0.8	61.8	54.2	59.9	1.4	62.4	54.2	59.9	1.4	62.4	55.2	60.1	1.7	62.6
106		3	C	58.3	58.5	61.0	52.4	59.4	1.0	61.9	57.1	60.9	2.4	63.4	56.2	60.5	2.0	63.0	57.1	60.9	2.4	63.4
106		4	C	58.3	58.5	61.0	53.3	59.6	1.2	62.1	58.1	61.3	2.8	63.8	57.1	60.9	2.4	63.4	57.1	60.9	2.4	63.4
106		5	C	58.3	58.5	61.0	54.3	59.9	1.4	62.4	59.1	61.8	3.3	64.3	58.1	61.3	2.8	63.8	59.1	61.8	3.3	64.3
106		6	C	58.3	58.5	61.0	54.4	59.9	1.4	62.4	60.1	62.4	3.9	64.9	59.1	61.8	3.3	64.3	59.1	61.8	3.3	64.3
106		7	C	58.3	58.5	61.0	55.3	60.2	1.7	62.7	60.1	62.4	3.9	64.9	59.1	61.8	3.3	64.3	60.1	62.4	3.9	64.9
106		8	C	58.3	58.5	61.0	55.4	60.2	1.7	62.7	61.1	63.0	4.5	65.5	59.2	61.9	3.4	64.4	60.1	62.4	3.9	64.9
106		9	C	58.3	58.5	61.0	56.3	60.6	2.1	63.1	61.1	63.0	4.5	65.5	60.1	62.4	3.9	64.9	61.1	63.0	4.5	65.5
106		10	C	58.3	58.5	61.0	57.3	61.0	2.5	63.5	62.1	63.7	5.2	66.2	61.1	63.0	4.5	65.5	61.1	63.0	4.5	65.5
106		11	C	58.3	58.5	61.0	58.3	61.4	2.9	63.9	62.1	63.7	5.2	66.2	61.1	63.0	4.5	65.5	61.1	63.0	4.5	65.5
106		12	C	58.3	58.5	61.0	58.3	61.4	2.9	63.9	63.1	64.4	5.9	66.9	61.1	63.0	4.5	65.5	61.1	63.0	4.5	65.5
106		13	C	58.3	58.5	61.0	59.3	61.9	3.4	64.4	63.1	64.4	5.9	66.9	61.2	63.0	4.6	65.5	62.1	63.7	5.2	66.2
106		1	D	58.3	58.5	61.0	49.3	59.0	0.5	61.5	51.2	59.2	0.7	61.7	50.3	59.1	0.6	61.6	49.3	59.0	0.5	61.5
106		2	D	58.7	58.9	61.0	51.3	59.6	0.7	61.7	52.2	59.7	0.8	61.8	51.3	59.6	0.7	61.7	51.3	59.6	0.7	61.7
106		3	D	58.7	58.9	61.0	50.4	59.5	0.6	61.6	55.1	60.4	1.5	62.5	53.2	59.9	1.0	62.0	54.2	60.2	1.3	62.2
106		4	D	58.7	58.9	61.0	52.3	59.8	0.9	61.8	56.1	60.7	1.8	62.8	55.1	60.4	1.5	62.5	55.1	60.4	1.5	62.5
106		5	D	58.7	58.9	61.0	52.3	59.8	0.9	61.9	58.1	61.5	2.6	63.6	56.1	60.7	1.8	62.8	56.1	60.7	1.8	62.8
106		6	D	58.7	58.9	61.0	53.3	59.9	1.0	62.0	58.1	61.5	2.6	63.6	57.1	61.1	2.2	63.2	57.1	61.1	2.2	63.2
106		7	D	58.3	58.5	61.0	54.3	59.9	1.4	62.4	59.1	61.8	3.3	64.3	57.1	60.9	2.4	63.4	57.1	60.9	2.4	63.4
106		8	D	58.3	58.5	61.0	55.2	60.2	1.7	62.7	59.1	61.8	3.3	64.3	58.1	61.3	2.8	63.8	58.1	61.3	2.8	63.8
106		9	D	58.3	58.5	61.0	55.3	60.2	1.7	62.7	60.1	62.4	3.9	64.9	58.1	61.3	2.8	63.8	58.1	61.3	2.8	63.8
106		10	D	58.3	58.5	61.0	56.2	60.5	2.0	63.0	60.1	62.4	3.9	64.9	59.1	61.8	3.3	64.3	59.1	61.8	3.3	64.3
106		11	D	58.3	58.5	61.0	57.2	60.9	2.4	63.4	61.1	63.0	4.5	65.5	59.1	61.8	3.3	64.3	60.1	62.4	3.9	64.9
106		12	D	58.3	58.5	61.0	58.2	61.3	2.9	63.8	62.1	63.6	5.2	66.1	59.1	61.8	3.3	64.3	60.1	62.4	3.9	64.9
106		13	D	58.3	58.5	61.0	59.1	61.8	3.3	64.3	62.1	63.6	5.2	66.1	60.1	62.4	3.9	64.9	60.1	62.4	3.9	64.9

Atlantic Yards Redevelopment SEIS Construction Noise

Phasing Plan 3 Noise Analysis Results

Receptor Sites	Address	Elevation (floor)	Façade	Existing Leq(1)	NB Leq(1)	NB L10	2018 - June Leq Const	2018 - June Leq Total	2018 - June Leq Change	2018 - June L10 Total	2019 - January Leq Const	2019 - January Leq Total	2019 - January Leq Change	2019 - January L10 Total	2020 - February Leq Const	2020 - February Leq Total	2020 - February Leq Change	2020 - February L10 Total	2021 - March Leq Const	2021 - March Leq Total	2021 - March Leq Change	2021 - March L10 Total	2025 - July Leq Const	2025 - July Leq Total	2025 - July Leq Change	2025 - July L10 Total	2026 - June Leq Const	2026 - June Leq Total	2026 - June Leq Change	2026 - June L10 Total	2026 - November Leq Const	2026 - November Leq Total	2026 - November Leq Change	2026 - November L10 Total
107	475 Carlton Avenue	9	A	58.3	58.5	61.0	40.2	58.5	0.1	61.0	40.2	58.5	0.1	61.0	38.3	58.5	0.0	61.0	37.3	58.5	0.0	61.0	37.3	58.5	0.0	61.0	37.3	58.5	0.0	61.0	38.3	58.5	0.0	61.0
107		10	A	58.3	58.5	61.0	40.2	58.5	0.1	61.0	40.2	58.5	0.1	61.0	38.3	58.5	0.0	61.0	37.3	58.5	0.0	61.0	37.3	58.5	0.0	61.0	38.3	58.5	0.0	61.0	38.3	58.5	0.0	61.0
107		11	A	58.3	58.5	61.0	40.2	58.5	0.1	61.0	40.2	58.5	0.1	61.0	38.3	58.5	0.0	61.0	37.4	58.5	0.0	61.0	37.4	58.5	0.0	61.0	37.4	58.5	0.0	61.0	38.3	58.5	0.0	61.0
107		12	A	58.3	58.5	61.0	40.2	58.5	0.1	61.0	40.2	58.5	0.1	61.0	38.3	58.5	0.0	61.0	37.4	58.5	0.0	61.0	37.4	58.5	0.0	61.0	37.4	58.5	0.0	61.0	38.3	58.5	0.0	61.0
107		13	A	58.3	58.5	61.0	40.3	58.6	0.1	61.1	40.3	58.6	0.1	61.1	38.4	58.5	0.0	61.0	37.5	58.5	0.0	61.0	37.5	58.5	0.0	61.0	37.5	58.5	0.0	61.0	38.4	58.5	0.0	61.0
107		14	A	58.3	58.5	61.0	41.3	58.6	0.1	61.1	41.3	58.6	0.1	61.1	39.4	58.5	0.1	61.0	38.5	58.5	0.0	61.0	38.5	58.5	0.0	61.0	38.5	58.5	0.0	61.0	39.4	58.5	0.1	61.0
107		1	B	58.3	58.5	61.0	38.6	58.5	0.0	61.0	38.6	58.5	0.0	61.0	37.8	58.5	0.0	61.0	38.6	58.5	0.0	61.0	50.0	59.1	0.6	61.6	48.1	58.9	0.4	61.4	49.1	59.0	0.5	61.5
107		2	B	58.3	58.5	61.0	38.6	58.5	0.0	61.0	38.6	58.5	0.0	61.0	37.8	58.5	0.0	61.0	37.8	58.5	0.0	61.0	50.0	59.1	0.6	61.6	48.1	58.9	0.4	61.4	50.0	59.1	0.6	61.6
107		3	B	58.3	58.5	61.0	39.6	58.5	0.1	61.0	39.6	58.5	0.1	61.0	38.0	58.5	0.0	61.0	38.0	58.5	0.0	61.0	51.0	59.2	0.7	61.7	48.1	58.9	0.4	61.4	50.1	59.1	0.6	61.6
107		4	B	58.3	58.5	61.0	39.6	58.5	0.1	61.0	39.6	58.5	0.1	61.0	38.0	58.5	0.0	61.0	38.0	58.5	0.0	61.0	50.1	59.1	0.6	61.6	49.1	59.0	0.5	61.5	51.0	59.2	0.7	61.7
107		5	B	58.3	58.5	61.0	39.8	58.5	0.1	61.0	39.8	58.5	0.1	61.0	38.2	58.5	0.0	61.0	38.2	58.5	0.0	61.0	51.1	59.2	0.7	61.7	50.1	59.1	0.6	61.6	52.0	59.4	0.9	61.9
107		6	B	58.3	58.5	61.0	39.8	58.5	0.1	61.0	39.8	58.5	0.1	61.0	38.2	58.5	0.0	61.0	38.2	58.5	0.0	61.0	51.1	59.2	0.7	61.7	51.1	59.2	0.7	61.7	53.0	59.6	1.1	62.1
107		7	B	58.3	58.5	61.0	40.0	58.5	0.1	61.0	40.0	58.5	0.1	61.0	38.5	58.5	0.0	61.0	39.2	58.5	0.1	61.0	52.1	59.4	0.9	61.9	51.1	59.2	0.7	61.7	53.0	59.6	1.1	62.1
107		8	B	58.3	58.5	61.0	40.0	58.5	0.1	61.0	40.0	58.5	0.1	61.0	38.5	58.5	0.0	61.0	39.2	58.5	0.1	61.0	52.1	59.4	0.9	61.9	52.1	59.4	0.9	61.9	54.0	59.8	1.3	62.3
107		9	B	58.3	58.5	61.0	40.2	58.5	0.1	61.0	40.2	58.5	0.1	61.0	38.8	58.5	0.0	61.0	39.5	58.5	0.1	61.0	52.1	59.4	0.9	61.9	52.1	59.4	0.9	61.9	54.0	59.8	1.3	62.3
107		10	B	58.3	58.5	61.0	40.2	58.5	0.1	61.0	40.2	58.5	0.1	61.0	38.8	58.5	0.0	61.0	39.5	58.5	0.1	61.0	52.1	59.4	0.9	61.9	52.1	59.4	0.9	61.9	54.0	59.8	1.3	62.3
107		11	B	58.3	58.5	61.0	40.5	58.6	0.1	61.1	40.5	58.6	0.1	61.1	39.1	58.5	0.1	61.0	39.8	58.5	0.1	61.0	52.1	59.4	0.9	61.9	53.1	59.6	1.1	62.1	54.1	59.8	1.3	62.3
107		12	B	58.3	58.5	61.0	40.5	58.6	0.1	61.1	40.5	58.6	0.1	61.1	39.8	58.5	0.1	61.0	39.8	58.5	0.1	61.0	52.1	59.4	0.9	61.9	53.1	59.6	1.1	62.1	55.0	60.1	1.6	62.6
107		13	B	58.3	58.5	61.0	40.5	58.6	0.1	61.1	40.5	58.6	0.1	61.1	39.8	58.5	0.1	61.0	39.8	58.5	0.1	61.0	52.1	59.4	0.9	61.9	53.1	59.6	1.1	62.1	55.0	60.1	1.6	62.6
107		14	B	58.3	58.5	61.0	41.5	58.6	0.1	61.1	41.5	58.6	0.1	61.1	40.8	58.6	0.1	61.1	40.1	58.5	0.1	61.0	52.1	59.4	0.9	61.9	54.1	59.8	1.3	62.3	55.1	60.1	1.6	62.6
107		1	C	58.3	58.5	61.0	41.3	58.6	0.1	61.1	41.3	58.6	0.1	61.1	38.6	58.5	0.0	61.0	38.6	58.5	0.0	61.0	42.3	58.6	0.1	61.1	44.2	58.6	0.2	61.1	46.1	58.7	0.2	61.2
107		2	C	58.3	58.5	61.0	41.4	58.6	0.1	61.1	41.4	58.6	0.1	61.1	38.8	58.5	0.0	61.0	38.8	58.5	0.0	61.0	42.3	58.6	0.1	61.1	44.2	58.6	0.2	61.1	46.1	58.7	0.2	61.2
107		3	C	58.3	58.5	61.0	41.5	58.6	0.1	61.1	41.5	58.6	0.1	61.1	39.0	58.5	0.0	61.0	39.0	58.5	0.0	61.0	42.4	58.6	0.1	61.1	44.3	58.6	0.2	61.1	46.2	58.7	0.2	61.2
107		4	C	58.3	58.5	61.0	41.6	58.6	0.1	61.1	41.6	58.6	0.1	61.1	40.0	58.5	0.1	61.0	39.2	58.5	0.1	61.0	42.5	58.6	0.1	61.1	44.3	58.6	0.2	61.1	46.2	58.7	0.3	61.2
107		5	C	58.3	58.5	61.0	43.5	58.6	0.1	61.1	43.5	58.6	0.1	61.1	40.2	58.5	0.1	61.0	40.2	58.5	0.1	61.0	42.6	58.6	0.1	61.1	44.4	58.7	0.2	61.2	46.3	58.7	0.3	61.2
107		6	C	58.3	58.5	61.0	44.5	58.7	0.2	61.2	44.5	58.7	0.2	61.2	41.2	58.6	0.1	61.1	41.2	58.6	0.1	61.1	44.5	58.7	0.2	61.2	45.4	58.7	0.2	61.2	47.3	58.8	0.3	61.3
107		7	C	58.3	58.5	61.0	44.6	58.7	0.2	61.2	44.6	58.7	0.2	61.2	41.5	58.6	0.1	61.1	41.5	58.6	0.1	61.1	44.6	58.7	0.2	61.2	45.5	58.7	0.2	61.2	48.3	58.9	0.4	61.4
107		8	C	58.3	58.5	61.0	44.6	58.7	0.2	61.2	44.6	58.7	0.2	61.2	41.5	58.6	0.1	61.1	41.5	58.6	0.1	61.1	44.6	58.7	0.2	61.2	46.4	58.7	0.3	61.2	48.3	58.9	0.4	61.4
107		9	C	58.3	58.5	61.0	44.8	58.7	0.2	61.2	44.8	58.7	0.2	61.2	41.8	58.6	0.1	61.1	41.8	58.6	0.1	61.1	44.8	58.7	0.2	61.2	46.5	58.8	0.3	61.3	48.3	58.9	0.4	61.4
107		10	C	58.3	58.5	61.0	45.0	58.7	0.2	61.2	45.0	58.7	0.2	61.2	42.8	58.6	0.1	61.1	42.1	58.6	0.1	61.1	45.0	58.7	0.2	61.2	46.6	58.8	0.3	61.3	48.4	58.9	0.4	61.4
107		11	C	58.3	58.5	61.0	45.8	58.7	0.2	61.2	45.8	58.7	0.2	61.2	43.5	58.6	0.1	61.1	42.8	58.6	0.1	61.1	45.0	58.7	0.2	61.2	46.6	58.8	0.3	61.3	48.4	58.9	0.4	61.4
107		12	C	58.3	58.5	61.0	46.8	58.8	0.3	61.3	46.8	58.8	0.3	61.3	44.5	58.7	0.2	61.2	43.1	58.6	0.1	61.1	45.2	58.7	0.2	61.2	46.8	58.8	0.3	61.3	49.4	59.0	0.5	61.5
107		13	C	58.3	58.5	61.0	47.6	58.8	0.3	61.3	47.6	58.8	0.3	61.3	45.2	58.7	0.2	61.2	43.8	58.6	0.1	61.1	45.2	58.7	0.2	61.2	47.6	58.8	0.3	61.3	49.4	59.0	0.5	61.5
107		14	C	58.3	58.5	61.0	52.3	59.4	0.9	61.9	52.3	59.4	0.9	61.9	49.5	59.0	0.5	61.5	47.0	58.8	0.3	61.3	46.2	58.7	0.2	61.2	48.6	58.9	0.4	61.4	50.4	59.1	0.6	61.6
107		1	D	58.3	58.5	61.0	42.5	58.6	0.1	61.1	42.5	58.6	0.1	61.1	39.2	58.5	0.1	61.0	39.2	58.5	0.1	61.0	38.5	58.5	0.0	61.0	38.5	58.5	0.0	61.0	39.2	58.5	0.1	61.0
107		2	D	58.3	58.5	61.0	43.5	58.6	0.1	61.1	43.5	58.6	0.1	61.1	39.5	58.5	0.1	61.0	38.8	58.5	0.0	61.0	38.8	58.5	0.0	61.0	38.8	58.5	0.0	61.0	39.5	58.5	0.1	61.0
107		3	D	58.3	58.5	61.0	42.6	58.6	0.1	61.1	42.6	58.6	0.1	61.1	40.2	58.5	0.1	61.0	38.8	58.5	0.0	61.0	38.8	58.5	0.0	61.0	38.8	58.5	0.0	61.0	39.5	58.5	0.1	61.0
107		4	D	58.3	58.5	61.0	42.8	58.6	0.1	61.1	42.8	58.6	0.1	61.1	40.5	58.6	0.1	61.1	39.1	58.5	0.1	61.0	39.8	58.5	0.1	61.0	39.1	58.5	0.1	61.0	39.8	58.5	0.1	61.0
107		5	D	58.3	58.5	61.0	46.3	58.7	0.3	61.2	46.3	58.7	0.3	61.2	42.8	58.6	0.1	61.1	42.0	58.6	0.1	61.1	40.5	58.6	0.1	61.1	39.8	58.5	0.1	61.0	40.5	58.6	0.1	61.1
107		6	D	58.3	58.5	61.0	48.3	58.9	0.4	61.4	48.3	58.9	0.4	61.4	43.0	58.6	0.1	61.1	42.2	58.6	0.1	61.1	40.8	58.6	0.1	61.1	40.1	58.5	0.1	61.0	40.8	58.6	0.1	61.1
107		7	D	58.3	58.5	61.0	48.3	58.9	0.4	61.4	48.3	58.9	0.4	61.4	43.8	58.6	0.1	61.1	43.0	58.6	0.1	61.1	40.8	58.6	0.1	61.1	40.1	58.5	0.1	61.0	40.8	58.6	0.1	61.1
107		8	D	58.3	58.5	61.0	48.3	58.9	0.4	61.4	48.3	58.9	0.4	61.4	44.0	58.6	0.2	61.1	43.2	58.6	0.1	61.1	41.1	58.6	0.1	61.1	40.5	58.6	0.1	61.1	41.1	58.6	0.1	61.1
107		9	D	58.3	58.5	61.0	49.3	59.0	0.5	61.5	49.3	59.0	0.5	61.5	44.0	58.6	0.2	61.1	43.2	58.6	0.1	61.1	41.1	58.6	0.1	61.1	40.5	58.6	0.1	61.1	41.1	58.6	0.1	61.1
107		10	D	58.3	58.5	61.0	49.3	59.0	0.5	61.5	49.3	59.0	0.5	61.5	45.0	58.7	0.2	61.2	44.2	58.6	0.2	61.1	41.5	58.6	0.1	61.1	41.0	58.6	0.1	61.1	41.5	58.6	0.1	61.1
107		11	D	58.3	58.5	61.0	49.3	59.0	0.5	61.5	49.3	59.0	0.5	61.5	45.8	58.7	0.2	61.2	44.2	58.6	0.2	61.1	42.1	58.6	0.1	61.1	41.0	58.6	0.1	61.1	41.5	58.6	0.1	61.1
107		12	D	58.3	58.5	61.0	49.4	59.0	0.5	61.5	49.4	59.0	0.5	61.5	46.8	58.8	0.3	61.3	45.2	58.7	0.2	61.2	42.5	58.6	0.1	61.1	41.5	58.6	0.1	61.1	42.0	58.6	0.1	61.1
107		13	D	58.3	58.5	61.0	50.3	59.1	0.6	61.6	50.3	59.1	0.6	61.6	47.6	58.8	0.3	61.3	46.0	58.7	0.2	61.2	43.1	58.6	0.1	61.1	41.5	58.6	0.1	61.1	42.0	58.6	0.1	61.1
107		14	D	58.3	58.5	61.0	53.2	59.6	1.1	62.1	53.2	59.6	1.1	62.1	50.3	59.1	0.6	61.6	49.4	59.0	0.5	61.5	45.2	58.7	0.2	61.2	42.5	58.6	0.1	61.1	43.8	58.6	0.1	61.1
108	475 Carlton Avenue	1	A	58.3	58.5	61.0	56.0	60.4	2.0	62.9	56.0	60.4	2.0	62.9	51.1	59.2	0.7	61.7	48.2	58.9	0.4	61.4	39.5	58.5	0.1	61.0	38.8	58.5	0.0	61.0	39.5	58.5	0.1	61.0
108		2	A	58.3	58.5	61.0	57.0	60.8	2.3	63.3	57.0	60.8	2.3	63.3	52.1	59.4	0.9	61.9	50.1	59.1	0.6	61.6	39.8	58.5	0.1	61.0	39.1	58.5	0.1	61.0	39.8	58.5	0.1	61.0
108		3	A	58.3	58.5	61.0	57.0	60.8	2.3	63.3	57.0	60.8	2.3	63.3	52.1	59.4	0.9	61.9	51.1	59.2	0.7	61.7	39.8	58.5	0.1	61.0	39.8	58.5	0.1	61.0	39.8	58.5	0.1	61.0
108		4	A	58.3	58.5	61.0	57.0	60.8	2.3	63.3	57.0	60.8	2.3	63.3	52.1	59.4	0.9	61.9	51.1	59.2	0.7	61.7	40.8	58.6	0.1	61.1	40.1	58.5	0.1	61.0	40.1	58.5	0.1	61.0
108		5	A	58.3	58.5	61.0	57.0	60.8	2.3	63.3	57.0	60.8	2.3	63.3	52.1	59.4	0.9	61.9	53.1	59.6	1.1	62.1	44.6	58.7	0.2	61.2	41.5	58.6	0.1	61.1	42.2	58.6	0.1	61.1
108		6	A	58.3	58.5	61.0	57.0	60.8	2.3	63.3	57.0	60.8	2.3	63.3	53.1	59.6	1.1	62.1	54.1	59.8	1.3	62.3	44.8	58.7	0.2	61.2	41.8	58.6	0.1	61.1	42.5	58.6	0.1	61.1
108		7	A	58.3	58.5	61.0	58.0	61.3	2.8	63.8	58.0	61.3	2.8	63.8	54.1	59.8	1.4	62.3	54.1	59.8	1.4	62.3	45.0	58.7	0.2	61.2	42.8	58.6	0.1	61.1	42.8	58.6	0.1	61.1
108		8	A	58.3	58.5	61.0	59.0	61.8	3.3	64.3	59.0	61.8	3.3	64.3	54.1	59.8	1.4	62.3	54.1	59.8	1.4	62.3	45.0	58.7	0.2	61.2	42.8	58.6	0.1	61.1	42.8	58.6	0.1	61.1
108		1	B	58.3	58.5	61.0	40.2	58.5	0.1	61.0	40.2	58.5	0.1	61.0	36.4	58.5	0.0	61.0	37.3	58.5	0.0	61.0	37.3	58.5	0.0	61.0	37.3	58.5	0.0	61.0	37.3	58.5	0.0	61.0
108		2	B	58.3	58.5	61.0	40.3	58.6	0.1	61.1	40.3	58.6	0.1	61.1	36.6	58.5	0.0	61.0	37.5	58.5	0.0	61.0	37.5	58.5	0.0	61.0	37.5	58.5	0.0	61.0	37.5	58.5	0.0	61.0
108		3	B	58.3	58.5	61.0	40.4	58.6	0.1	61.1	40.4	58.6	0.1	61.1	37.0	58.5	0.0	61.0	37.8	58.5	0.0	61.0	37.8	58.5	0.0	61.0	37.8	58.5	0.0	61.0	37.8	58.5	0.0	61.0
108		4	B	58.3	58.5	61.0	39.6	58.5	0.1	61.0	39.6	58.5	0.1	61.0	38.0	58.5	0.0	61.0	38.0	58.5	0.0	61.0	37.2	58.5	0.0	61.0	38.0	58.5	0.0	61.0	38.0	58.5	0.0	61.0
108		5	B	58.3	58.5	61.0	39.8	58.5	0.1	61.0	39.8	58.5	0.1	61.0	38.2	58.5	0.0	61.0	38.2	58.5	0.0	61.0	39.0	58.5	0.0	61.0	38.2	58.5	0.0	61.0	38.2	58.5	0.0	61.0
108		6	B	58.3	58.5	61.0	40.8	58.6	0.1	61.1	40.8	58.6	0.1	61.1	38.5	58.5	0.0	61.0	38.5	58.5	0.0	61.0	40.0	58.5	0.1	61.0	39.2	58.5	0.1	61.0	39.2	58.5	0.1	61.0
108		7	B	58.3	58.5	61.0	40.8	58.6	0.1	61.1	40.8	58.6	0.1	61.1	38.5	58.5	0.0	61.0	38.5	58.5	0.0	61.0	40.0	58.5	0.1	61.0	39.2	58.5	0.1	61.0	39.2	58.5	0.1	61.0
108		8	B	58.3	58.5	61.0	41.0	58.6	0.1	61.1	41.0	58.6	0.1	61.1	38.8	58.5	0.0	61.0	38.8	58.5	0.0	61.0	41.0	58.6	0.1	61.1	39.5	58.5	0.1	61.0	40.2	58.5	0.1	61.0
108		1	C	58.3	58.5	61.0	37.1	58.5	0.0	61.0	37.1	58.5	0.0	61.0	36.1	58.5	0.0	61.0	36.1	58.5	0.0	61.0	36.1	58.5	0.0	61.0	39.1	58.5	0.0	61.0	40.0	58.5	0.1	61.0
108		2	C	58.7	58.9	61.0	37.1	58.9	0.0	61.0	37.1	58.9	0.0	61.0	36.1	58.9	0.0	61.0	36.1	58.9	0.0	61.0	36.1	58.9	0.0	61.0	39.1	58.9	0.0	61.0	41.0	59.0	0.1	61.1
108		3	C	59.7	59.9	61.0	37.1	59.9	0.0	61.0	37.1	59.9	0.0	61.0	36.1	59.9	0.0	61.0	36.1	59.9	0.0	61.0	36.1	59.9	0.0	61.0	39.1	59.9	0.0	61.0	41.0	60.0	0.1	61.0
108		4	C	59.7	59.9	61.0	37.1	59.9	0.0	61.0	37.1	59.9	0.0	61.0	36.1	59.9	0.0	61.0	36.1	59.9	0.0	61.0	36.1	59.9	0.0	61.0	36.1	59.9	0.0	61.0	37.1	59.9	0.0	61.0
108		5	C	58.7	58.9	61.0	37.1	58.9	0.0	61.0	37.1	58.9	0.0	61.0	36.1	58.9	0.0	61.0	36.1	58.9	0.0	61.0	36.1	58.9	0.0	61.0	36.1	58.9	0.0	61.0	37.1	58.9	0.0	61.0
108		6	C	58.7	58.9	61.0	37.1	58.9	0.0	61.0	37.1	58.9	0.0	61.0	36.1	58.9	0.0	61.0	36.1	58.9	0.0	61.0	36.1	58.9	0.0	61.0	36.1	58.9	0.0	61.0	37.1	58.9	0.0	61.0
108		7	C	58.7	58.9	61.0	37.1	58.9	0.0	61.0	37.1	58.9	0.0	61.0	36.2	58.9	0.0	61.0	36.2	58.9	0.0	61.0	36.2	58.9	0.0	61.0	36.2	58.9	0.0	61.0	37.1	58.9	0.0	61.0
108		8	C	58.7	58.9	61.0	37.2	58.9	0.0	61.0	37.2	58.9	0.0	61.0	36.3	58.9	0.0	61.0	36.3	58.9	0.0	61.0	36.3	58.9	0.0	61.0	36.3	58.9	0.0	61.0	37.2	58.9	0.0	61.0

Atlantic Yards Redevelopment SEIS Construction Noise

Phasing Plan 3 Noise Analysis Results

Receptor Sites	Address	Elevation (floor)	Façade	Existing Leq(1)	NB Leq(1)	NB L10	Construction Duration																																									
							2027 - August				2028 - October				2029 - March				2029 - June				2030 - September				2031 - December				2032 - July			
							Leq			L10	Leq			L10	Leq			L10	Leq			L10	Leq			L10	Leq			L10	Leq			L10
							Const	Total	Change	Total	Const	Total	Change	Total	Const	Total	Change	Total	Const	Total	Change	Total	Const	Total	Change	Total	Const	Total	Change	Total	Const	Total	Change	Total
107		9	A	58.3	58.5	61.0	40.2	58.5	0.1	61.0	39.2	58.5	0.1	61.0	42.1	58.6	0.1	61.1	43.1	58.6	0.1	61.1	43.1	58.6	0.1	61.1	45.1	58.7	0.2	61.2	42.1	58.6	0.1	61.1
107		10	A	58.3	58.5	61.0	40.2	58.5	0.1	61.0	40.2	58.5	0.1	61.0	42.1	58.6	0.1	61.1	44.1	58.6	0.2	61.1	43.1	58.6	0.1	61.1	46.0	58.7	0.2	61.2	46.0	58.7	0.2	61.2
107		11	A	58.3	58.5	61.0	40.2	58.5	0.1	61.0	40.2	58.5	0.1	61.0	42.1	58.6	0.1	61.1	44.1	58.6	0.2	61.1	44.1	58.6	0.2	61.1	47.0	58.8	0.3	61.3	46.1	58.7	0.2	61.2
107		12	A	58.3	58.5	61.0	40.2	58.5	0.1	61.0	40.2	58.5	0.1	61.0	42.1	58.6	0.1	61.1	44.1	58.6	0.2	61.1	45.1	58.7	0.2	61.2	49.0	59.0	0.5	61.5	46.1	58.7	0.2	61.2
107		13	A	58.3	58.5	61.0	40.3	58.6	0.1	61.1	40.3	58.6	0.1	61.1	42.2	58.6	0.1	61.1	44.1	58.6	0.2	61.1	45.1	58.7	0.2	61.2	49.0	59.0	0.5	61.5	46.1	58.7	0.2	61.2
107		14	A	58.3	58.5	61.0	41.3	58.6	0.1	61.1	42.2	58.6	0.1	61.1	44.1	58.6	0.2	61.1	46.1	58.7	0.2	61.2	46.1	58.7	0.2	61.2	50.0	59.1	0.6	61.6	47.1	58.8	0.3	61.3
107		1	B	58.3	58.5	61.0	54.0	59.8	1.3	62.3	53.0	59.6	1.1	62.1	44.2	58.6	0.2	61.1	50.0	59.1	0.6	61.6	50.0	59.1	0.6	61.6	50.0	59.1	0.6	61.6	43.2	58.6	0.1	61.1
107		2	B	58.3	58.5	61.0	54.0	59.8	1.3	62.3	54.0	59.8	1.3	62.3	45.1	58.7	0.2	61.2	51.0	59.2	0.7	61.7	50.0	59.1	0.6	61.6	50.0	59.1	0.6	61.6	44.2	58.6	0.2	61.1
107		3	B	58.3	58.5	61.0	55.0	60.1	1.6	62.6	55.0	60.1	1.6	62.6	46.1	58.7	0.2	61.2	52.0	59.4	0.9	61.9	50.1	59.1	0.6	61.6	51.0	59.2	0.7	61.7	44.2	58.6	0.2	61.1
107		4	B	58.3	58.5	61.0	55.0	60.1	1.6	62.6	56.0	60.4	1.9	62.9	48.1	58.9	0.4	61.4	54.0	59.8	1.3	62.3	50.1	59.1	0.6	61.6	52.0	59.4	0.9	61.9	46.1	58.7	0.2	61.2
107		5	B	58.3	58.5	61.0	55.0	60.1	1.6	62.6	56.0	60.4	1.9	62.9	48.1	58.9	0.4	61.4	54.0	59.8	1.3	62.3	51.1	59.2	0.7	61.7	52.0	59.4	0.9	61.9	46.2	58.7	0.2	61.2
107		6	B	58.3	58.5	61.0	56.0	60.4	1.9	62.9	56.0	60.4	1.9	62.9	49.1	59.0	0.5	61.5	55.0	60.1	1.6	62.6	51.1	59.2	0.7	61.7	53.0	59.6	1.1	62.1	46.2	58.7	0.2	61.2
107		7	B	58.3	58.5	61.0	56.0	60.4	2.0	62.9	56.0	60.4	2.0	62.9	49.1	59.0	0.5	61.5	55.0	60.1	1.6	62.6	51.1	59.2	0.7	61.7	53.0	59.6	1.1	62.1	46.2	58.7	0.3	61.2
107		8	B	58.3	58.5	61.0	57.0	60.8	2.3	63.3	57.0	60.8	2.3	63.3	49.1	59.0	0.5	61.5	55.0	60.1	1.6	62.6	52.1	59.4	0.9	61.9	54.0	59.8	1.3	62.3	46.2	58.7	0.3	61.2
107		9	B	58.3	58.5	61.0	57.0	60.8	2.3	63.3	58.0	61.3	2.8	63.8	49.1	59.0	0.5	61.5	56.0	60.4	2.0	62.9	52.1	59.4	0.9	61.9	55.0	60.1	1.6	62.6	47.2	58.8	0.3	61.3
107		10	B	58.3	58.5	61.0	58.0	61.3	2.8	63.8	59.0	61.8	3.3	64.3	49.1	59.0	0.5	61.5	57.0	60.8	2.3	63.3	52.1	59.4	0.9	61.9	55.0	60.1	1.6	62.6	47.2	58.8	0.3	61.3
107		11	B	58.3	58.5	61.0	58.0	61.3	2.8	63.8	59.0	61.8	3.3	64.3	50.1	59.1	0.6	61.6	57.0	60.8	2.3	63.3	53.1	59.6	1.1	62.1	56.0	60.4	2.0	62.9	48.2	58.9	0.4	61.4
107		12	B	58.3	58.5	61.0	59.0	61.8	3.3	64.3	60.0	62.3	3.8	64.8	50.1	59.1	0.6	61.6	57.0	60.8	2.3	63.3	53.1	59.6	1.1	62.1	56.0	60.4	2.0	62.9	49.2	59.0	0.5	61.5
107		13	B	58.3	58.5	61.0	59.0	61.8	3.3	64.3	60.0	62.3	3.8	64.8	50.1	59.1	0.6	61.6	58.0	61.3	2.8	63.8	54.1	59.8	1.3	62.3	57.0	60.8	2.3	63.3	49.2	59.0	0.5	61.5
107		14	B	58.3	58.5	61.0	59.0	61.8	3.3	64.3	60.0	62.3	3.8	64.8	51.1	59.2	0.7	61.7	59.0	61.8	3.3	64.3	55.1	60.1	1.6	62.6	58.0	61.3	2.8	63.8	50.2	59.1	0.6	61.6
107		1	C	58.3	58.5	61.0	47.1	58.8	0.3	61.3	50.0	59.1	0.6	61.6	46.1	58.7	0.2	61.2	50.0	59.1	0.6	61.6	50.0	59.1	0.6	61.6	52.0	59.4	0.9	61.9	50.0	59.1	0.6	61.6
107		2	C	58.3	58.5	61.0	49.1	59.0	0.5	61.5	52.0	59.4	0.9	61.9	47.1	58.8	0.3	61.3	51.0	59.2	0.7	61.7	51.0	59.2	0.7	61.7	55.0	60.1	1.6	62.6	53.0	59.6	1.1	62.1
107		3	C	58.3	58.5	61.0	49.1	59.0	0.5	61.5	54.0	59.8	1.3	62.3	49.1	59.0	0.5	61.5	53.0	59.6	1.1	62.1	51.1	59.2	0.7	61.7	56.0	60.4	1.9	62.9	54.0	59.8	1.3	62.3
107	475 Carlton Avenue	4	C	58.3	58.5	61.0	50.1	59.1	0.6	61.6	54.0	59.8	1.3	62.3	51.1	59.2	0.7	61.7	54.0	59.8	1.3	62.3	53.0	59.6	1.1	62.1	56.0	60.4	2.0	62.9	54.0	59.8	1.3	62.3
107		5	C	58.3	58.5	61.0	50.1	59.1	0.6	61.6	55.0	60.1	1.6	62.6	52.1	59.4	0.9	61.9	55.0	60.1	1.6	62.6	54.0	59.8	1.3	62.3	57.0	60.8	2.3	63.3	55.0	60.1	1.6	62.6
107		6	C	58.3	58.5	61.0	51.1	59.2	0.7	61.7	55.0	60.1	1.6	62.6	53.1	59.6	1.1	62.1	56.0	60.4	2.0	62.9	55.0	60.1	1.6	62.6	58.0	61.3	2.8	63.8	58.0	61.3	2.8	63.8
107		7	C	58.3	58.5	61.0	53.1	59.6	1.1	62.1	56.0	60.4	2.0	62.9	53.1	59.6	1.1	62.1	56.0	60.4	2.0	62.9	56.0	60.4	2.0	62.9	59.0	61.8	3.3	64.3	58.0	61.3	2.8	63.8
107		8	C	58.3	58.5	61.0	54.1	59.8	1.3	62.3	56.0	60.4	2.0	62.9	53.1	59.6	1.1	62.1	56.0	60.4	2.0	62.9	57.0	60.8	2.3	63.3	59.0	61.8	3.3	64.3	58.0	61.3	2.8	63.8
107		9	C	58.3	58.5	61.0	54.1	59.8	1.3	62.3	57.0	60.8	2.3	63.3	54.1	59.8	1.3	62.3	57.0	60.8	2.3	63.3	58.0	61.3	2.8	63.8	60.0	62.3	3.8	64.8	59.0	61.8	3.3	64.3
107		10	C	58.3	58.5	61.0	55.1	60.1	1.6	62.6	58.0	61.3	2.8	63.8	55.1	60.1	1.6	62.6	58.0	61.3	2.8	63.8	59.0	61.8	3.3	64.3	60.0	62.3	3.8	64.8	59.0	61.8	3.3	64.3
107		11	C	58.3	58.5	61.0	55.1	60.1	1.6	62.6	58.0	61.3	2.8	63.8	55.1	60.1	1.6	62.6	58.0	61.3	2.8	63.8	59.0	61.8	3.3	64.3	61.0	62.9	4.5	65.4	59.0	61.8	3.3	64.3
107		12	C	58.3	58.5	61.0	55.1	60.1	1.6	62.6	59.0	61.8	3.3	64.3	55.1	60.1	1.6	62.6	59.0	61.8	3.3	64.3	60.0	62.3	3.9	64.8	61.0	62.9	4.5	65.4	60.0	62.3	3.9	64.8
107		13	C	58.3	58.5	61.0	55.1	60.1	1.6	62.6	59.0	61.8	3.3	64.3	56.1	60.5	2.0	63.0	59.0	61.8	3.3	64.3	61.0	62.9	4.5	65.4	62.0	63.6	5.1	66.1	60.0	62.3	3.9	64.8
107		14	C	58.3	58.5	61.0	56.1	60.5	2.0	63.0	60.0	62.3	3.9	64.8	57.1	60.9	2.4	63.4	60.0	62.3	3.9	64.8	61.0	63.0	4.5	65.5	62.0	63.6	5.1	66.1	61.0	63.0	4.5	65.5
107		1	D	58.3	58.5	61.0	40.0	58.5	0.1	61.0	39.2	58.5	0.1	61.0	41.6	58.6	0.1	61.1	43.4	58.6	0.1	61.1	43.4	58.6	0.1	61.1	55.0	60.1	1.6	62.6	56.0	60.4	2.0	62.9
107		2	D	58.3	58.5	61.0	40.2	58.5	0.1	61.0	39.5	58.5	0.1	61.0	41.8	58.6	0.1	61.1	43.5	58.6	0.1	61.1	43.5	58.6	0.1	61.1	56.0	60.4	2.0	62.9	57.0	60.8	2.3	63.3
107		3	D	58.3	58.5	61.0	40.2	58.5	0.1	61.0	39.5	58.5	0.1	61.0	42.6	58.6	0.1	61.1	43.5	58.6	0.1	61.1	43.5	58.6	0.1	61.1	58.0	61.3	2.8	63.8	58.0	61.3	2.8	63.8
107		4	D	58.3	58.5	61.0	40.5	58.6	0.1	61.1	39.8	58.5	0.1	61.0	42.8	58.6	0.1	61.1	44.5	58.7	0.2	61.2	43.6	58.6	0.1	61.1	58.0	61.3	2.8	63.8	58.0	61.3	2.8	63.8
107		5	D	58.3	58.5	61.0	40.5	58.6	0.1	61.1	40.5	58.6	0.1	61.1	43.6	58.6	0.1	61.1	44.5	58.7	0.2	61.2	44.5	58.7	0.2	61.2	59.0	61.8	3.3	64.3	59.0	61.8	3.3	64.3
107		6	D	58.3	58.5	61.0	40.8	58.6	0.1	61.1	40.8	58.6	0.1	61.1	44.6	58.7	0.2	61.2	46.4	58.7	0.3	61.2	44.6	58.7	0.2	61.2	60.0	62.3	3.8	64.8	60.0	62.3	3.8	64.8
107		7	D	58.3	58.5	61.0	40.8	58.6	0.1	61.1	40.8	58.6	0.1	61.1	46.4	58.7	0.3	61.2	47.3	58.8	0.3	61.3	45.5	58.7	0.2	61.2	60.0	62.3	3.8	64.8	61.0	62.9	4.5	65.4
107		8	D	58.3	58.5	61.0	41.1	58.6	0.1	61.1	41.1	58.6	0.1	61.1	47.4	58.8	0.3	61.3	48.3	58.9	0.4	61.4	45.6	58.7	0.2	61.2	61.0	62.9	4.5	65.4	61.0	62.9	4.5	65.4
107		9	D	58.3	58.5	61.0	41.1	58.6	0.1	61.1	41.1	58.6	0.1	61.1	47.4	58.8	0.3	61.3	48.3	58.9	0.4	61.4	46.5	58.8	0.3	61.3	61.0	62.9	4.5	65.4	61.0	62.9	4.5	65.4
107		10	D	58.3	58.5	61.0	42.1	58.6	0.1	61.1	42.1	58.6	0.1	61.1	48.4	58.9	0.4	61.4	48.4	58.9	0.4	61.4	46.6	58.8	0.3	61.3	62.0	63.6	5.1	66.1	62.0	63.6	5.1	66.1
107		11	D	58.3	58.5	61.0	42.1	58.6	0.1	61.1	42.8	58.6	0.1	61.1	48.4	58.9	0.4	61.4	49.3	59.0	0.5	61.5	48.4	58.9	0.4	61.4	61.0	62.9	4.5	65.4	61.0	62.9	4.5	65.4
107		12	D	58.3	58.5	61.0	42.5	58.6	0.1	61.1	44.5	58.7	0.2	61.2	49.4	59.0	0.5	61.5	50.3	59.1	0.6	61.6	50.3	59.1	0.6	61.6	61.0	62.9	4.5	65.4	61.0	62.9	4.5	65.4
107		13	D	58.3	58.5	61.0	42.5	58.6	0.1	61.1	48.5	58.9	0.4	61.4	51.3	59.2	0.8	61.7	52.2	59.4	0.9	61.9	54.1	59.8	1.4	62.3	62.0	63.6	5.1	66.1	62.0	63.6	5.1	66.1
107		14	D	58.3	58.5	61.0	43.8	58.6	0.1	61.1	51.3	59.2	0.8	61.7	54.1	59.8	1.4	62.3	54.1	59.8	1.4	62.3	57.1	60.8	2.4	63.3	62.0	63.6	5.1	66.1	62.0	63.6	5.1	66.1
108		1	A	58.3	58.5	61.0	39.5	58.5	0.1	61.0	41.0	58.6	0.1	61.1	51.1	59.2	0.7	61.7	52.1	59.4	0.9	61.9	44.4	58.7	0.2	61.2	53.1	59.6	1.1	62.1	52.1	59.4	0.9	61.9
108		2	A	58.3	58.5	61.0	40.5	58.6	0.1	61.1	42.0	58.6	0.1	61.1	52.1	59.4	0.9	61.9	53.1	59.6	1.1	62.1	45.4	58.7	0.2	61.2	53.1	59.6	1.1	62.1	53.1	59.6	1.1	62.1
108		3	A	58.3	58.5	61.0	40.5	58.6	0.1	61.1	42.8	58.6	0.1	61.1	54.1	59.8	1.3	62.3	54.1	59.8	1.3	62.3	46.3	58.7	0.3	61.2	54.1	59.8	1.3	62.3	54.1	59.8	1.3	62.3
108		4	A	58.3	58.5	61.0	40.8	58.6	0.1	61.1	43.0	58.6	0.1	61.1	54.1	59.8	1.3	62.3	55.1	60.1	1.6	62.6	47.3	58.8	0.3	61.3	54.1	59.8	1.3	62.3	54.1	59.8	1.3	62.3
108		5	A	58.3	58.5	61.0	40.8	58.6	0.1	61.1	43.8	58.6	0.1	61.1	55.1	60.1	1.6	62.6	55.1	60.1	1.6	62.6	47.3	58.8	0.3	61.3	55.1	60.1	1.6	62.6	55.1	60.1	1.6	62.6
108		6	A	58.3	58.5	61.0	41.8	58.6	0.1	61.1	44.8	58.7	0.2	61.2	56.1	60.4	2.0	62.9	56.1	60.4	2.0	62.9	49.3	59.0	0.5	61.5	55.1	60.1	1.6	62.6	56.1	60.4	2.0	62.9
108		7	A	58.3	58.5	61.0	42.1	58.6	0.1	61.1	46.6	58.8	0.3	61.3	55.1	60.1	1.6	62.6	55.1	60.1	1.6	62.6	49.3	59.0	0.5	61.5	56.1	60.5	2.0	63.0	57.1	60.8	2.4	63.3
108		8	A	58.3	58.5	61.0	42.1	58.6	0.1	61.1	45.8	58.7	0.2	61.2	56.1	60.5	2.0	63.0	56.1	60.5	2.0	63.0	50.3	59.1	0.6	61.6	57.1	60.8	2.4	63.3	57.1	60.8	2.4	63.3
108		1	B	58.3	58.5	61.0	37.3	58.5	0.0	61.0	42.1	58.6	0.1	61.1	45.1	58.7	0.2	61.2	46.0	58.7	0.2	61.2	46.0	58.7	0.2	61.2	48.0	58.9	0.4	61.4	44.1	58.6	0.2	61.1
108		2	B	58.3	58.5	61.0	38.4	58.5	0.0	61.0	45.1	58.7	0.2	61.2	47.1	58.8	0.3	61.3	47.1	58.8	0.3	61.3	47.1	58.8	0.3	61.3	49.0	59.0	0.5	61.5	45.1	58.7	0.2	61.2
108		3	B	58.3	58.5	61.0	38.6	58.5	0.0	61.0	48.1	58.9	0.4	61.4	49.1	59.0	0.5	61.5	49.1	59.0	0.5	61.5	50.0	59.1	0.6	61.6	50.0	59.1	0.6	61.6	48.1	58.9	0.4	61.4
108	475 Carlton Avenue	4	B	58.3	58.5	61.0	38.8	58.5	0.0	61.0	49.1	59.0	0.5	61.5	50.1	59.1	0.6	61.6	51.0	59.2	0.7	61.7	52.0	59.4	0.9	61.9	50.1	59.1	0.6	61.6	49.1	59.0	0.5	61.5
108		5	B	58.3	58.5	61.0	39.0	58.5	0.0	61.0	50.1	59.1	0.6	61.6	51.1	59.2	0.7	61.7	51.1	59.2	0.7	61.7	54.0	59.8	1.3	62.3	51.1	59.2	0.7	61.7	50.1	59.1	0.6	61.6
108		6	B	58.3	58.5	61.0	40.0	58.5	0.1	61.0	52.1	59.4	0.9	61.9	52.1	59.4	0.9	61.9	51.1	59.2	0.7	61.7	55.0	60.1	1.6	62.6	53.0	59.6	1.1	62.1	52.1	59.4	0.9	61.9
108		7	B	58.3	58.5	61.0	40.0	58.5	0.1	61.0	52.1	59.4	0.9	61.9	52.1	59.4	0.9	61.9	52.1	59.4	0.9	61.9	55.0	60.1	1.6	62.6	53.0	59.6	1.1	62.1	52.1	59.4	0.9	61.9
108		8	B	58.3	58.5	61.0	41.0	58.6	0.1	61.1	53.1	59.6	1.1	62.1	53.1	59.6	1.1	62.1	52.1	59.4	0.9	61.9	56.0	60.4	2.0	62.9	54.0	59.8	1.3	62.3	53.1	59.6	1.1	62.1
108		1	C	58.3	58.5	61.0	45.0	58.7	0.2	61.2	45.0	58.7	0.2	61.2	44.0	58.6	0.2	61.1	45.0	58.7	0.2	61.2	44.0	58.6	0.2	61.1	46.0	58.7	0.2	61.2	42.0	58.6	0.1	61.1
108		2	C	58.7	58.9	61.0	46.0	59.1	0.2	61.2	45.0	59.1	0.2	61.2	44.0	59.0	0.1	61.1	45.0	59.1	0.2	61.2	44.0	59.0	0.1	61.1	46.0	59.1	0.2	61.2	42.0	59.0	0.1	61.1
108		3	C	59.7	59.9	61.0	47.0	60.1	0.2	61.2	45.0	60.0	0.1	61.1	44.0	60.0	0.1	61.1	46.0	60.1	0.2	61.2	42.0	60.0	0.1	61.1	44.0	60.0	0.1	61.1	43.0	60.0	0.1	61.1
108		4	C	59.7	59.9	61.0	40.1	59.9	0.0	61.0	39.1	59.9	0.0	61.0	43.0	60.0	0.1	61.1	44.0	60.0	0.1	61.1	42.0	60.0	0.1	61.1	44.0	60.0	0.1	61.1	41.0	60.0	0.1	61.0
108		5	C	58.7	58.9	61.0	38.1	58.9	0.0	61.0	38.1	58.9	0.0	61.0	41.0	59.0	0.1	61.1	42.0	59.0	0.1	61.1	42.0	59.0	0.1	61.1	44.0	59.0	0.1	61.1	41.0	59.0	0.1	61.1
108		6	C	58.7	58.9	61.0	38.1	58.9	0.0	61.0	38.1	58.9	0.0	61.0	41.0	59.0	0.1	61.1	42.0	59.0	0.1	61.1	42.0	59.0	0.1	61.1	44.0	59.0	0.1	61.1	41.0	59.0	0.1	61.1
108		7	C	58.7	58.9	61.0	39.1	58.9	0.0	61.0	38.1	58.9	0.0	61.0	41.1	59.0	0.1	61.1	42.0	59.0	0.1	61.1	42.0	59.0	0.1	61.1	44.0	59.0	0.1	61.1	41.1	59.0	0.1	61.1
108		8	C	58.7	58.9	61.0	39.1	58.9	0.0	61.0	39.1	58.9	0.0	61.0	41.1	59.0	0.1	61.1	42.1	59.0	0.1	61.1	42.1	59.0	0.1	61.1	44.0	59.0	0.1	61.1	42.1	59.0	0.1	61.1

Atlantic Yards Redevelopment SEIS Construction Noise

Phasing Plan 3 Noise Analysis Results

Receptor Sites	Address	Elevation (floor)	Façade	Existing Leq(1)	NB Leq(1)	NB L10	2032 - December Leq Const	2032 - December Leq Total	2032 - December Leq Change	2032 - December L10 Total	2033 - November Leq Const	2033 - November Leq Total	2033 - November Leq Change	2033 - November L10 Total	2034 - June Leq Const	2034 - June Leq Total	2034 - June Leq Change	2034 - June L10 Total	2035 - October Leq Const	2035 - October Leq Total	2035 - October Leq Change	2035 - October L10 Total
107	475 Carlton Avenue	9	A	58.3	58.5	61.0	41.1	58.6	0.1	61.1	41.1	58.6	0.1	61.1	38.3	58.5	0.0	61.0	39.2	58.5	0.1	61.0
107		10	A	58.3	58.5	61.0	41.1	58.6	0.1	61.1	41.1	58.6	0.1	61.1	38.3	58.5	0.0	61.0	40.2	58.5	0.1	61.0
107		11	A	58.3	58.5	61.0	41.2	58.6	0.1	61.1	42.1	58.6	0.1	61.1	38.3	58.5	0.0	61.0	40.2	58.5	0.1	61.0
107		12	A	58.3	58.5	61.0	41.2	58.6	0.1	61.1	43.1	58.6	0.1	61.1	38.3	58.5	0.0	61.0	40.2	58.5	0.1	61.0
107		13	A	58.3	58.5	61.0	41.2	58.6	0.1	61.1	43.1	58.6	0.1	61.1	38.4	58.5	0.0	61.0	40.3	58.6	0.1	61.1
107		14	A	58.3	58.5	61.0	44.1	58.6	0.2	61.1	45.1	58.7	0.2	61.2	41.3	58.6	0.1	61.1	42.2	58.6	0.1	61.1
107		1	B	58.3	58.5	61.0	43.2	58.6	0.1	61.1	41.3	58.6	0.1	61.1	38.6	58.5	0.0	61.0	39.5	58.5	0.1	61.0
107		2	B	58.3	58.5	61.0	44.2	58.6	0.2	61.1	41.3	58.6	0.1	61.1	38.6	58.5	0.0	61.0	39.5	58.5	0.1	61.0
107		3	B	58.3	58.5	61.0	45.2	58.7	0.2	61.2	41.4	58.6	0.1	61.1	38.8	58.5	0.0	61.0	39.6	58.5	0.1	61.0
107		4	B	58.3	58.5	61.0	47.1	58.8	0.3	61.3	41.4	58.6	0.1	61.1	38.8	58.5	0.0	61.0	39.6	58.5	0.1	61.0
107		5	B	58.3	58.5	61.0	47.1	58.8	0.3	61.3	41.5	58.6	0.1	61.1	39.0	58.5	0.0	61.0	40.6	58.6	0.1	61.1
107		6	B	58.3	58.5	61.0	48.1	58.9	0.4	61.4	41.5	58.6	0.1	61.1	39.8	58.5	0.1	61.0	40.6	58.6	0.1	61.1
107		7	B	58.3	58.5	61.0	48.1	58.9	0.4	61.4	42.5	58.6	0.1	61.1	40.0	58.5	0.1	61.0	40.8	58.6	0.1	61.1
107		8	B	58.3	58.5	61.0	48.1	58.9	0.4	61.4	42.5	58.6	0.1	61.1	40.0	58.5	0.1	61.0	40.8	58.6	0.1	61.1
107		9	B	58.3	58.5	61.0	49.1	59.0	0.5	61.5	42.6	58.6	0.1	61.1	40.2	58.5	0.1	61.0	41.0	58.6	0.1	61.1
107		10	B	58.3	58.5	61.0	49.1	59.0	0.5	61.5	42.6	58.6	0.1	61.1	40.2	58.5	0.1	61.0	41.0	58.6	0.1	61.1
107		11	B	58.3	58.5	61.0	50.1	59.1	0.6	61.6	42.8	58.6	0.1	61.1	40.5	58.6	0.1	61.1	41.2	58.6	0.1	61.1
107		12	B	58.3	58.5	61.0	52.1	59.4	0.9	61.9	42.8	58.6	0.1	61.1	40.5	58.6	0.1	61.1	41.2	58.6	0.1	61.1
107		13	B	58.3	58.5	61.0	52.1	59.4	0.9	61.9	42.8	58.6	0.1	61.1	40.5	58.6	0.1	61.1	41.2	58.6	0.1	61.1
107		14	B	58.3	58.5	61.0	53.1	59.6	1.1	62.1	44.6	58.7	0.2	61.2	42.2	58.6	0.1	61.1	42.2	58.6	0.1	61.1
107		1	C	58.3	58.5	61.0	51.0	59.2	0.7	61.7	46.1	58.7	0.2	61.2	42.3	58.6	0.1	61.1	44.2	58.6	0.2	61.1
107		2	C	58.3	58.5	61.0	52.0	59.4	0.9	61.9	48.1	58.9	0.4	61.4	43.3	58.6	0.1	61.1	45.2	58.7	0.2	61.2
107		3	C	58.3	58.5	61.0	52.0	59.4	0.9	61.9	50.1	59.1	0.6	61.6	45.2	58.7	0.2	61.2	47.1	58.8	0.3	61.3
107		4	C	58.3	58.5	61.0	53.0	59.6	1.1	62.1	50.1	59.1	0.6	61.6	46.2	58.7	0.3	61.2	48.1	58.9	0.4	61.4
107		5	C	58.3	58.5	61.0	54.0	59.8	1.3	62.3	51.1	59.2	0.7	61.7	47.2	58.8	0.3	61.3	49.1	59.0	0.5	61.5
107		6	C	58.3	58.5	61.0	54.1	59.8	1.3	62.3	53.1	59.6	1.1	62.1	50.1	59.1	0.6	61.6	51.1	59.2	0.7	61.7
107		7	C	58.3	58.5	61.0	55.1	60.1	1.6	62.6	53.1	59.6	1.1	62.1	50.2	59.1	0.6	61.6	52.1	59.4	0.9	61.9
107		8	C	58.3	58.5	61.0	55.1	60.1	1.6	62.6	54.1	59.8	1.3	62.3	51.1	59.2	0.7	61.7	53.1	59.6	1.1	62.1
107		9	C	58.3	58.5	61.0	55.1	60.1	1.6	62.6	54.1	59.8	1.3	62.3	51.2	59.2	0.7	61.7	53.1	59.6	1.1	62.1
107		10	C	58.3	58.5	61.0	56.1	60.5	2.0	63.0	56.1	60.5	2.0	63.0	51.2	59.2	0.7	61.7	53.1	59.6	1.1	62.1
107		11	C	58.3	58.5	61.0	57.1	60.8	2.4	63.3	56.1	60.5	2.0	63.0	52.2	59.4	0.9	61.9	53.1	59.6	1.1	62.1
107		12	C	58.3	58.5	61.0	57.1	60.8	2.4	63.3	57.1	60.8	2.4	63.3	53.2	59.6	1.1	62.1	54.1	59.8	1.4	62.3
107		13	C	58.3	58.5	61.0	58.1	61.3	2.8	63.8	57.1	60.8	2.4	63.3	54.1	59.8	1.4	62.3	55.1	60.1	1.6	62.6
107		14	C	58.3	58.5	61.0	59.1	61.8	3.3	64.3	58.1	61.3	2.8	63.8	54.2	59.9	1.4	62.4	55.1	60.1	1.7	62.6
107		1	D	58.3	58.5	61.0	49.1	59.0	0.5	61.5	54.0	59.8	1.3	62.3	53.0	59.6	1.1	62.1	53.0	59.6	1.1	62.1
107		2	D	58.3	58.5	61.0	49.1	59.0	0.5	61.5	54.0	59.8	1.3	62.3	54.0	59.8	1.3	62.3	54.0	59.8	1.3	62.3
107		3	D	58.3	58.5	61.0	50.1	59.1	0.6	61.6	55.0	60.1	1.6	62.6	54.0	59.8	1.3	62.3	54.0	59.8	1.3	62.3
107		4	D	58.3	58.5	61.0	50.1	59.1	0.6	61.6	56.0	60.4	2.0	62.9	55.0	60.1	1.6	62.6	55.0	60.1	1.6	62.6
107		5	D	58.3	58.5	61.0	50.1	59.1	0.6	61.6	56.0	60.4	2.0	62.9	55.0	60.1	1.6	62.6	55.0	60.1	1.6	62.6
107		6	D	58.3	58.5	61.0	50.2	59.1	0.6	61.6	57.0	60.8	2.3	63.3	55.1	60.1	1.6	62.6	56.0	60.4	2.0	62.9
107		7	D	58.3	58.5	61.0	51.1	59.2	0.7	61.7	58.0	61.3	2.8	63.8	56.0	60.4	2.0	62.9	56.0	60.4	2.0	62.9
107		8	D	58.3	58.5	61.0	51.2	59.2	0.7	61.7	58.0	61.3	2.8	63.8	56.1	60.4	2.0	62.9	57.0	60.8	2.3	63.3
107		9	D	58.3	58.5	61.0	53.1	59.6	1.1	62.1	58.0	61.3	2.8	63.8	57.0	60.8	2.3	63.3	57.0	60.8	2.3	63.3
107		10	D	58.3	58.5	61.0	54.1	59.8	1.4	62.3	59.0	61.8	3.3	64.3	57.1	60.8	2.4	63.3	57.1	60.8	2.4	63.3
107		11	D	58.3	58.5	61.0	54.1	59.8	1.4	62.3	59.0	61.8	3.3	64.3	57.1	60.8	2.4	63.3	58.0	61.3	2.8	63.8
107		12	D	58.3	58.5	61.0	55.1	60.1	1.6	62.6	59.0	61.8	3.3	64.3	58.1	61.3	2.8	63.8	58.1	61.3	2.8	63.8
107		13	D	58.3	58.5	61.0	55.1	60.1	1.6	62.6	60.0	62.3	3.9	64.8	58.1	61.3	2.8	63.8	59.0	61.8	3.3	64.3
107		14	D	58.3	58.5	61.0	55.1	60.1	1.6	62.6	60.0	62.3	3.9	64.8	58.1	61.3	2.8	63.8	59.0	61.8	3.3	64.3
108	475 Carlton Avenue	1	A	58.3	58.5	61.0	42.6	58.6	0.1	61.1	50.1	59.1	0.6	61.6	50.1	59.1	0.6	61.6	49.1	59.0	0.5	61.5
108		2	A	58.3	58.5	61.0	42.8	58.6	0.1	61.1	50.1	59.1	0.6	61.6	50.1	59.1	0.6	61.6	50.1	59.1	0.6	61.6
108		3	A	58.3	58.5	61.0	42.8	58.6	0.1	61.1	51.1	59.2	0.7	61.7	51.1	59.2	0.7	61.7	50.1	59.1	0.6	61.6
108		4	A	58.3	58.5	61.0	43.0	58.6	0.1	61.1	51.1	59.2	0.7	61.7	51.1	59.2	0.7	61.7	51.1	59.2	0.7	61.7
108		5	A	58.3	58.5	61.0	43.0	58.6	0.1	61.1	52.1	59.4	0.9	61.9	52.1	59.4	0.9	61.9	51.1	59.2	0.7	61.7
108		6	A	58.3	58.5	61.0	44.0	58.6	0.2	61.1	52.1	59.4	0.9	61.9	52.1	59.4	0.9	61.9	51.2	59.2	0.7	61.7
108		7	A	58.3	58.5	61.0	44.2	58.6	0.2	61.1	53.1	59.6	1.1	62.1	52.2	59.4	0.9	61.9	52.2	59.4	0.9	61.9
108		8	A	58.3	58.5	61.0	44.2	58.6	0.2	61.1	54.1	59.8	1.4	62.3	53.1	59.6	1.1	62.1	53.1	59.6	1.1	62.1
108		1	B	58.3	58.5	61.0	47.0	58.8	0.3	61.3	43.1	58.6	0.1	61.1	39.2	58.5	0.1	61.0	40.2	58.5	0.1	61.0
108		2	B	58.3	58.5	61.0	49.0	59.0	0.5	61.5	44.1	58.6	0.2	61.1	39.3	58.5	0.1	61.0	40.3	58.6	0.1	61.1
108		3	B	58.3	58.5	61.0	50.0	59.1	0.6	61.6	45.1	58.7	0.2	61.2	39.5	58.5	0.1	61.0	40.4	58.6	0.1	61.1
108		4	B	58.3	58.5	61.0	50.1	59.1	0.6	61.6	47.1	58.8	0.3	61.3	39.6	58.5	0.1	61.0	40.5	58.6	0.1	61.1
108		5	B	58.3	58.5	61.0	51.1	59.2	0.7	61.7	48.1	58.9	0.4	61.4	39.8	58.5	0.1	61.0	40.6	58.6	0.1	61.1
108		6	B	58.3	58.5	61.0	52.1	59.4	0.9	61.9	49.1	59.0	0.5	61.5	40.0	58.5	0.1	61.0	40.8	58.6	0.1	61.1
108		7	B	58.3	58.5	61.0	52.1	59.4	0.9	61.9	50.1	59.1	0.6	61.6	40.0	58.5	0.1	61.0	40.8	58.6	0.1	61.1
108		8	B	58.3	58.5	61.0	53.1	59.6	1.1	62.1	50.1	59.1	0.6	61.6	40.2	58.5	0.1	61.0	41.0	58.6	0.1	61.1
108		1	C	58.3	58.5	61.0	42.0	58.6	0.1	61.1	41.0	58.6	0.1	61.1	37.1	58.5	0.0	61.0	39.1	58.5	0.0	61.0
108		2	C	58.7	58.9	61.0	42.0	59.0	0.1	61.1	41.0	59.0	0.1	61.1	37.1	58.9	0.0	61.0	38.1	58.9	0.0	61.0
108		3	C	59.7	59.9	61.0	42.0	60.0	0.1	61.1	41.0	60.0	0.1	61.0	37.1	59.9	0.0	61.0	38.1	59.9	0.0	61.0
108		4	C	59.7	59.9	61.0	40.1	59.9	0.0	61.0	41.0	60.0	0.1	61.0	37.1	59.9	0.0	61.0	38.1	59.9	0.0	61.0
108		5	C	58.7	58.9	61.0	40.1	59.0	0.1	61.0	41.0	59.0	0.1	61.1	37.1	58.9	0.0	61.0	38.1	58.9	0.0	61.0
108		6	C	58.7	58.9	61.0	40.1	59.0	0.1	61.0	41.0	59.0	0.1	61.1	37.1	58.9	0.0	61.0	38.1	58.9	0.0	61.0
108		7	C	58.7	58.9	61.0	40.1	59.0	0.1	61.0	41.1	59.0	0.1	61.1	37.1	58.9	0.0	61.0	38.1	58.9	0.0	61.0
108		8	C	58.7	58.9	61.0	40.1	59.0	0.1	61.0	41.1	59.0	0.1	61.1	38.2	58.9	0.0	61.0	39.1	58.9	0.0	61.0

Atlantic Yards Redevelopment SEIS Construction Noise

Phasing Plan 3 Noise Analysis Results

Receptor Sites	Address	Elevation (floor)	Façade	Existing Leq(1)	NB Leq(1)	NB L10	2018 - June Leq Const	2018 - June Leq Total	2018 - June Leq Change	2018 - June L10 Total	2019 - January Leq Const	2019 - January Leq Total	2019 - January Leq Change	2019 - January L10 Total	2020 - February Leq Const	2020 - February Leq Total	2020 - February Leq Change	2020 - February L10 Total	2021 - March Leq Const	2021 - March Leq Total	2021 - March Leq Change	2021 - March L10 Total	2025 - July Leq Const	2025 - July Leq Total	2025 - July Leq Change	2025 - July L10 Total	2026 - June Leq Const	2026 - June Leq Total	2026 - June Leq Change	2026 - June L10 Total	2026 - November Leq Const	2026 - November Leq Total	2026 - November Leq Change	2026 - November L10 Total
109	510 Clermont Avenue	1	A	59.5	60.1	64.4	63.2	64.9	4.8	69.2	63.2	64.9	4.8	69.2	61.3	63.7	3.6	68.0	63.2	64.9	4.8	69.2	62.2	64.3	4.2	68.6	61.3	63.7	3.6	68.0	62.2	64.3	4.2	68.6
109		2	A	60.5	61.1	65.4	64.2	65.9	4.8	70.2	64.2	65.9	4.8	70.2	61.3	64.2	3.1	68.5	62.3	64.7	3.6	69.0	63.2	65.3	4.2	69.6	61.3	64.2	3.1	68.5	62.3	64.7	3.6	69.0
109		3	A	62.5	63.1	67.4	65.2	67.3	4.2	71.6	65.2	67.3	4.2	71.6	63.3	66.2	3.1	70.5	62.3	65.7	2.6	70.0	64.2	66.7	3.6	71.0	62.3	65.7	2.6	70.0	63.3	66.2	3.1	70.5
109		4	A	62.5	63.1	67.4	66.2	67.9	4.8	72.2	66.2	67.9	4.8	72.2	63.3	66.2	3.1	70.5	64.3	66.7	3.6	71.0	65.2	67.3	4.2	71.6	63.3	66.2	3.1	70.5	64.3	66.7	3.6	71.0
109		1	B	58.5	59.1	63.4	61.2	63.3	4.2	67.6	61.2	63.3	4.2	67.6	59.3	62.2	3.1	66.5	61.2	63.3	4.2	67.6	60.3	62.7	3.6	67.0	59.3	62.2	3.1	66.5	60.3	62.7	3.6	67.0
109		2	B	59.5	60.1	64.4	62.2	64.3	4.2	68.6	62.2	64.3	4.2	68.6	59.4	62.8	2.7	67.1	61.3	63.7	3.6	68.0	61.3	63.7	3.6	68.0	60.3	63.2	3.1	67.5	61.3	63.7	3.6	68.0
109		3	B	60.5	61.1	65.4	63.2	65.3	4.2	69.6	63.2	65.3	4.2	69.6	60.4	63.8	2.7	68.1	62.3	64.7	3.6	69.0	62.3	64.7	3.6	69.0	60.4	63.8	2.7	68.1	61.3	64.2	3.1	68.5
109		4	B	60.5	61.1	65.4	64.2	65.9	4.8	70.2	64.2	65.9	4.8	70.2	61.4	64.3	3.2	68.6	64.2	65.9	4.8	70.2	64.2	65.9	4.8	70.2	61.4	64.3	3.2	68.6	62.3	64.8	3.7	69.1
109		1	C	58.3	58.9	63.2	44.3	59.0	0.1	63.3	44.3	59.0	0.1	63.3	42.5	59.0	0.1	63.3	42.5	59.0	0.1	63.3	44.3	59.0	0.1	63.3	44.3	59.0	0.1	63.3	44.3	59.0	0.1	63.3
109		2	C	58.3	58.9	63.2	45.3	59.1	0.2	63.4	45.3	59.1	0.2	63.4	43.5	59.0	0.1	63.3	43.5	59.0	0.1	63.3	44.4	59.0	0.2	63.3	44.4	59.0	0.2	63.3	44.4	59.0	0.2	63.3
109		3	C	58.3	58.9	63.2	45.4	59.1	0.2	63.4	45.4	59.1	0.2	63.4	43.6	59.0	0.1	63.3	43.6	59.0	0.1	63.3	44.5	59.0	0.2	63.3	44.5	59.0	0.2	63.3	44.5	59.0	0.2	63.3
109		4	C	58.3	58.9	63.2	47.3	59.2	0.3	63.5	47.3	59.2	0.3	63.5	45.5	59.1	0.2	63.4	45.5	59.1	0.2	63.4	46.4	59.1	0.2	63.4	46.4	59.1	0.2	63.4	47.3	59.2	0.3	63.5
109		1	D	58.3	58.9	63.2	55.1	60.4	1.5	64.7	55.1	60.4	1.5	64.7	50.4	59.5	0.6	63.8	53.2	59.9	1.0	64.2	57.1	61.1	2.2	65.4	54.2	60.1	1.3	64.4	54.2	60.1	1.3	64.4
109		2	D	58.5	59.1	63.4	55.2	60.6	1.5	64.9	55.2	60.6	1.5	64.9	51.4	59.8	0.7	64.1	53.3	60.1	1.0	64.4	58.1	61.6	2.5	65.9	55.2	60.6	1.5	64.9	55.2	60.6	1.5	64.9
109		3	D	58.5	59.1	63.4	56.2	60.9	1.8	65.2	56.2	60.9	1.8	65.2	52.4	59.9	0.8	64.2	53.3	60.1	1.0	64.4	58.1	61.6	2.5	65.9	55.2	60.6	1.5	64.9	55.2	60.6	1.5	64.9
109		4	D	59.5	60.1	64.4	57.2	61.9	1.8	66.2	57.2	61.9	1.8	66.2	53.4	60.9	0.8	65.2	54.3	61.1	1.0	65.4	59.1	62.6	2.5	66.9	56.2	61.6	1.5	65.9	56.2	61.6	1.5	65.9
109		1	F	60.5	61.1	65.4	63.2	65.3	4.2	69.6	63.2	65.3	4.2	69.6	61.3	64.2	3.1	68.5	62.2	64.7	3.6	69.0	63.2	65.3	4.2	69.6	62.2	64.7	3.6	69.0	63.2	65.3	4.2	69.6
109		2	F	62.5	63.1	67.4	64.2	66.7	3.6	71.0	64.2	66.7	3.6	71.0	61.3	65.3	2.2	69.6	62.3	65.7	2.6	70.0	63.2	66.2	3.1	70.5	62.3	65.7	2.6	70.0	63.2	66.2	3.1	70.5
109		3	F	62.5	63.1	67.4	64.2	66.7	3.6	71.0	64.2	66.7	3.6	71.0	62.3	65.7	2.6	70.0	63.3	66.2	3.1	70.5	64.2	66.7	3.6	71.0	63.3	66.2	3.1	70.5	64.2	66.7	3.6	71.0
109		4	F	62.5	63.1	67.4	66.2	67.9	4.8	72.2	66.2	67.9	4.8	72.2	63.3	66.2	3.1	70.5	64.3	66.7	3.6	71.0	66.2	67.9	4.8	72.2	63.3	66.2	3.1	70.5	65.2	67.3	4.2	71.6
110	525-520 Vanderbilt Avenue	1	A	63.4	63.8	64.5	48.5	63.9	0.1	64.6	48.5	63.9	0.1	64.6	48.4	63.9	0.1	64.6	48.5	63.9	0.1	64.6	48.8	63.9	0.1	64.6	49.2	63.9	0.1	64.6	49.2	63.9	0.1	64.6
110		2	A	63.4	63.8	64.5	48.5	63.9	0.1	64.6	48.5	63.9	0.1	64.6	48.5	63.9	0.1	64.6	48.5	63.9	0.1	64.6	48.8	63.9	0.1	64.6	49.5	64.0	0.2	64.7	50.1	64.0	0.2	64.7
110		3	A	63.4	63.8	64.5	48.6	63.9	0.1	64.6	48.6	63.9	0.1	64.6	48.5	63.9	0.1	64.6	48.5	63.9	0.1	64.6	49.0	63.9	0.1	64.6	49.5	64.0	0.2	64.7	50.1	64.0	0.2	64.7
110		4	A	63.4	63.8	64.5	49.6	64.0	0.2	64.7	49.6	64.0	0.2	64.7	49.4	64.0	0.2	64.7	49.4	64.0	0.2	64.7	50.0	64.0	0.2	64.7	50.5	64.0	0.2	64.7	50.8	64.0	0.2	64.7
110		5	A	62.4	62.8	63.5	49.6	63.0	0.2	63.7	49.6	63.0	0.2	63.7	49.4	63.0	0.2	63.7	49.4	63.0	0.2	63.7	50.0	63.0	0.2	63.7	50.5	63.0	0.2	63.7	50.8	63.1	0.3	63.8
110		1	B	58.3	58.7	61.0	40.8	58.8	0.1	61.1	40.8	58.8	0.1	61.1	39.2	58.7	0.0	61.0	40.0	58.7	0.1	61.0	41.6	58.8	0.1	61.1	45.3	58.9	0.2	61.2	46.2	58.9	0.2	61.2
110		2	B	58.3	58.7	61.0	41.5	58.8	0.1	61.1	41.5	58.8	0.1	61.1	40.8	58.8	0.1	61.1	40.8	58.8	0.1	61.1	42.2	58.8	0.1	61.1	46.4	58.9	0.3	61.2	47.3	59.0	0.3	61.3
110		3	B	58.3	58.7	61.0	42.5	58.8	0.1	61.1	42.5	58.8	0.1	61.1	41.1	58.8	0.1	61.1	41.1	58.8	0.1	61.1	43.2	58.8	0.1	61.1	46.5	58.9	0.3	61.2	48.3	59.1	0.4	61.4
110		4	B	58.3	58.7	61.0	42.8	58.8	0.1	61.1	42.8	58.8	0.1	61.1	42.1	58.8	0.1	61.1	42.1	58.8	0.1	61.1	44.2	58.8	0.2	61.1	47.5	59.0	0.3	61.3	49.3	59.2	0.5	61.5
110		5	B	58.3	58.7	61.0	43.0	58.8	0.1	61.1	43.0	58.8	0.1	61.1	42.5	58.8	0.1	61.1	42.5	58.8	0.1	61.1	45.5	58.9	0.2	61.2	49.5	59.2	0.5	61.5	50.4	59.3	0.6	61.6
111	513-509 Vanderbilt Avenue	1	A	62.4	62.8	63.5	46.6	62.9	0.1	63.6	46.6	62.9	0.1	63.6	46.6	62.9	0.1	63.6	46.6	62.9	0.1	63.6	47.0	62.9	0.1	63.6	47.2	62.9	0.1	63.6	47.5	62.9	0.1	63.6
111		2	A	63.4	63.8	64.5	47.5	63.9	0.1	64.6	47.5	63.9	0.1	64.6	47.5	63.9	0.1	64.6	47.5	63.9	0.1	64.6	47.8	63.9	0.1	64.6	48.2	63.9	0.1	64.6	48.5	63.9	0.1	64.6
111		3	A	63.4	63.8	64.5	47.6	63.9	0.1	64.6	47.6	63.9	0.1	64.6	47.5	63.9	0.1	64.6	47.5	63.9	0.1	64.6	47.8	63.9	0.1	64.6	48.2	63.9	0.1	64.6	48.5	63.9	0.1	64.6
111		4	A	62.4	62.8	63.5	47.6	62.9	0.1	63.6	47.6	62.9	0.1	63.6	47.5	62.9	0.1	63.6	47.5	62.9	0.1	63.6	48.0	62.9	0.1	63.6	48.2	62.9	0.1	63.6	48.5	63.0	0.2	63.7
111		4	B	58.3	58.7	61.0	38.5	58.7	0.0	61.0	38.5	58.7	0.0	61.0	37.8	58.7	0.0	61.0	38.5	58.7	0.0	61.0	39.2	58.7	0.0	61.0	40.8	58.8	0.1	61.1	40.8	58.8	0.1	61.1
111		1	C	58.3	58.7	61.0	37.3	58.7	0.0	61.0	37.3	58.7	0.0	61.0	36.3	58.7	0.0	61.0	37.3	58.7	0.0	61.0	38.2	58.7	0.0	61.0	40.1	58.7	0.1	61.0	41.1	58.8	0.1	61.1
111		2	C	58.3	58.7	61.0	37.3	58.7	0.0	61.0	37.3	58.7	0.0	61.0	36.3	58.7	0.0	61.0	37.3	58.7	0.0	61.0	38.2	58.7	0.0	61.0	40.1	58.7	0.1	61.0	40.1	58.7	0.1	61.0
111		3	C	58.3	58.7	61.0	37.3	58.7	0.0	61.0	37.3	58.7	0.0	61.0	36.4	58.7	0.0	61.0	37.3	58.7	0.0	61.0	38.3	58.7	0.0	61.0	40.2	58.7	0.1	61.0	41.1	58.8	0.1	61.1
111		4	C	58.3	58.7	61.0	37.6	58.7	0.0	61.0	37.6	58.7	0.0	61.0	36.8	58.7	0.0	61.0	37.6	58.7	0.0	61.0	38.5	58.7	0.0	61.0	40.3	58.7	0.1	61.0	41.3	58.8	0.1	61.1
111		1	D	58.3	58.7	61.0	43.5	58.8	0.1	61.1	43.5	58.8	0.1	61.1	43.2	58.8	0.1	61.1	43.5	58.8	0.1	61.1	44.1	58.8	0.1	61.1	45.0	58.9	0.2	61.2	45.5	58.9	0.2	61.2
111		2	D	59.4	59.8	61.0	44.2	59.9	0.1	61.1	44.2	59.9	0.1	61.1	44.0	59.9	0.1	61.1	44.2	59.9	0.1	61.1	44.8	59.9	0.1	61.1	45.5	60.0	0.2	61.1	46.0	60.0	0.2	61.2
111		3	D	59.4	59.8	61.0	44.2	59.9	0.1	61.1	44.2	59.9	0.1	61.1	44.0	59.9	0.1	61.1	44.2	59.9	0.1	61.1	44.8	59.9	0.1	61.1	45.5	60.0	0.2	61.1	46.0	60.0	0.2	61.2
111		4	D	59.4	59.8	61.0	44.2	59.9	0.1	61.1	44.2	59.9	0.1	61.1	44.0	59.9	0.1	61.1	44.2	59.9	0.1	61.1	44.8	59.9	0.1	61.1	45.5	60.0	0.2	61.1	46.0	60.0	0.2	61.2
112	507-503 Vanderbilt Avenue	1	A	58.3	58.7	61.0	37.3	58.7	0.0	61.0	37.3	58.7	0.0	61.0	36.4	58.7	0.0	61.0	37.3	58.7	0.0	61.0	37.3	58.7	0.0	61.0	39.2	58.7	0.0	61.0	40.2	58.7	0.1	61.0
112		2	A	58.3	58.7	61.0	37.4	58.7	0.0	61.0	37.4	58.7	0.0	61.0	36.5	58.7	0.0	61.0	37.4	58.7	0.0	61.0	37.4	58.7	0.0	61.0	39.3	58.7	0.0	61.0	39.3	58.7	0.0	61.0
112		3	A	58.3	58.7	61.0	36.8	58.7	0.0	61.0	36.8	58.7	0.0	61.0	36.8	58.7	0.0	61.0	36.8	58.7	0.0	61.0	37.6	58.7	0.0	61.0	39.4	58.7	0.1	61.0	39.4	58.7	0.1	61.0
112		1	B	62.4	62.8	63.5	46.5	62.9	0.1	63.6	46.5	62.9	0.1	63.6	46.4	62.9	0.1	63.6	46.5	62.9	0.1	63.6	46.6	62.9	0.1	63.6	46.8	62.9	0.1	63.6	47.0	62.9	0.1	63.6
112		2	B	63.4	63.8	64.5	46.5	63.9	0.1	64.6	46.5	63.9	0.1	64.6	46.4	63.9	0.1	64.6	46.5	63.9	0.1	64.6	46.6	63.9	0.1	64.6	47.0	63.9	0.1	64.6	47.0	63.9	0.1	64.6
112		3	B	62.4	62.8	63.5	46.5	62.9	0.1	63.6	46.5	62.9	0.1	63.6	46.4	62.9	0.1	63.6	46.5	62.9	0.1	63.6	46.6	62.9	0.1	63.6	46.8	62.9	0.1	63.6	47.0	62.9	0.1	63.6
112		1	C	58.3	58.7	61.0	41.8	58.8	0.1	61.1	41.8	58.8	0.1	61.1	41.5	58.8	0.1	61.1	41.8	58.8	0.1	61.1	41.8	58.8	0.1	61.1	42.5	58.8	0.1	61.1	43.0	58.8	0.1	61.1
112		2	C	58.4	58.8	61.0	42.5	58.9	0.1	61.1	42.5	58.9	0.1	61.1	42.2	58.9	0.1	61.1	42.2	58.9	0.1	61.1	42.5	58.9	0.1	61.1	43.1	58.9	0.1	61.1	43.5	58.9	0.1	61.1
112		3	C	58.4	58.8	61.0	42.2	58.9	0.1	61.1	42.2	58.9	0.1	61.1	42.2	58.9	0.1	61.1	42.2	58.9	0.1	61.1	42.5	58.9	0.1	61.1	43.1	58.9	0.1	61.1	43.1	58.9	0.1	61.1
113	540-536 Clinton Avenue	1	A	58.3	58.7	61.0	48.3	59.1	0.4	61.4	48.3	59.1	0.4	61.4	44.8	58.9	0.2	61.2	44.0	58.8	0.1	61.1	49.3	59.2	0.5	61.5	48.3	59.1	0.4	61.4	49.3	59.2	0.5	61.5
113		2	A	58.3	58.7	61.0	52.4	59.6	0.9	61.9	52.4	59.6	0.9	61.9	48.2	59.1	0.4	61.4	48.2	59.1	0.4	61.4	52.4	59.6	0.9	61.9	51.5	59.4	0.8	61.7	52.4	59.6	0.9	61.9
113		3	A	58.3	58.7	61.0	54.2	60.0	1.3	62.3	54.2	60.0	1.3	62.3	51.5	59.5	0.8	61.8	51.5	59.5	0.8	61.8	55.0	60.2	1.5	62.5	54.2	60.0	1.3	62.3	55.0	60.2	1.5	62.5
113		4	A	59.4	59.8	61.0	55.5	61.2	1.4	62.3	55.5	61.2	1.4	62.3	53.0	60.6	0.8	61.8	52.5	60.5	0.7	61.7	55.5	61.2	1.4	62.3	54.8	61.0	1.2	62.2	56.2	61.4	1.6	62.6
113		1	C	58.3	58.7	61.0	45.5	58.9	0.2	61.2	45.5	58.9	0.2	61.2	43.0	58.8	0.1	61.1	43.8	58.8	0.1	61.1	46.4	58.9	0.3	61.2	47.3	59.0	0.3	61.3	48.3	59.1	0.4	61.4
113		2	C	58.3	58.7	61.0	55.3	60.3	1.6	62.6	55.3	60.3	1.6	62.6	50.8	59.3	0.7	61.6	52.5	59.6	0.9	61.9	56.2	60.6	1.9	62.9	55.3	60.3	1.6	62.6	56.2	60.6	1.9	62.9
113		3	C	58.3	58.7	61.0	57.5	61.1	2.5	63.4	57.5	61.1	2.5	63.4	54.2	60.0	1.3	62.3	55.8	60.5	1.8	62.8	58.4	61.6	2.9	63.9	58.4	61.6	2.9	63.9	59.3	62.0	3.3	64.3
113		4	C	58.4	58.8	61.0	58.0	61.4	2.6	63.6	58.0	61.4	2.6	63.6	55.1	60.4	1.6	62.5	56.5	60.8	2.0	63.0	58.8	61.8	3.0	64.0	58.8	61.8	3.0	64.0	59.6	62.2	3.4	64.4

Atlantic Yards Redevelopment SEIS Construction Noise

Phasing Plan 3 Noise Analysis Results

Receptor Sites	Address	Elevation (floor)	Façade	Existing Leq(1)	NB Leq(1)	NB L10	Construction Duration																																									
							2027 - August				2028 - October				2029 - March				2029 - June				2030 - September				2031 - December				2032 - July			
							Leq			L10	Leq			L10	Leq			L10	Leq			L10	Leq			L10	Leq			L10	Leq			L10
							Const	Total	Change	Total	Const	Total	Change	Total	Const	Total	Change	Total	Const	Total	Change	Total	Const	Total	Change	Total	Const	Total	Change	Total	Const	Total	Change	Total
109	510 Clermont Avenue	1	A	59.5	60.1	64.4	64.1	65.6	5.5	69.9	62.2	64.3	4.2	68.6	64.1	65.6	5.5	69.9	66.1	67.1	7.0	71.4	64.1	65.6	5.5	69.9	63.2	64.9	4.8	69.2	60.3	63.2	3.1	67.5
109		2	A	60.5	61.1	65.4	64.2	65.9	4.8	70.2	63.2	65.3	4.2	69.6	65.1	66.6	5.5	70.9	67.1	68.1	7.0	72.4	65.1	66.6	5.5	70.9	64.2	65.9	4.8	70.2	61.3	64.2	3.1	68.5
109		3	A	62.5	63.1	67.4	64.2	66.7	3.6	71.0	63.3	66.2	3.1	70.5	66.1	67.9	4.8	72.2	69.1	70.0	6.9	74.3	65.2	67.3	4.2	71.6	65.2	67.3	4.2	71.6	61.4	65.3	2.2	69.6
109		4	A	62.5	63.1	67.4	65.2	67.3	4.2	71.6	64.3	66.7	3.6	71.0	67.1	68.6	5.5	72.9	69.1	70.1	7.0	74.4	67.1	68.6	5.5	72.9	68.1	69.3	6.2	73.6	63.3	66.2	3.1	70.5
109		1	B	58.5	59.1	63.4	61.2	63.3	4.2	67.6	51.0	59.7	0.6	64.0	63.1	64.6	5.5	68.9	63.1	64.6	5.5	68.9	63.1	64.6	5.5	68.9	62.2	63.9	4.8	68.2	62.2	63.9	4.8	68.2
109		2	B	59.5	60.1	64.4	61.3	63.7	3.6	68.0	52.0	60.7	0.6	65.0	63.2	64.9	4.8	69.2	64.1	65.6	5.5	69.9	64.1	65.6	5.5	69.9	63.2	64.9	4.8	69.2	63.2	64.9	4.8	69.2
109		3	B	60.5	61.1	65.4	62.3	64.7	3.6	69.0	54.1	61.9	0.8	66.2	65.1	66.6	5.5	70.9	66.1	67.3	6.2	71.6	64.2	65.9	4.8	70.2	64.2	65.9	4.8	70.2	63.2	65.3	4.2	69.6
109		4	B	60.5	61.1	65.4	63.3	65.3	4.2	69.6	56.5	62.4	1.3	66.7	66.1	67.3	6.2	71.6	67.1	68.1	7.0	72.4	65.2	66.6	5.5	70.9	66.1	67.3	6.2	71.6	65.2	66.6	5.5	70.9
109		1	C	58.3	58.9	63.2	45.3	59.1	0.2	63.4	43.4	59.0	0.1	63.3	46.2	59.1	0.2	63.4	48.1	59.2	0.4	63.5	47.2	59.2	0.3	63.5	54.0	60.1	1.2	64.4	54.0	60.1	1.2	64.4
109		2	C	58.3	58.9	63.2	45.3	59.1	0.2	63.4	44.4	59.0	0.2	63.3	47.2	59.2	0.3	63.5	49.1	59.3	0.4	63.6	47.2	59.2	0.3	63.5	55.0	60.4	1.5	64.7	55.0	60.4	1.5	64.7
109		3	C	58.3	58.9	63.2	45.4	59.1	0.2	63.4	44.5	59.0	0.2	63.3	47.3	59.2	0.3	63.5	50.1	59.4	0.5	63.7	48.2	59.2	0.4	63.5	56.0	60.7	1.8	65.0	55.0	60.4	1.5	64.7
109		4	C	58.3	58.9	63.2	48.3	59.2	0.4	63.5	47.3	59.2	0.3	63.5	49.2	59.3	0.4	63.6	52.1	59.7	0.8	64.0	50.2	59.4	0.5	63.7	57.0	61.1	2.2	65.4	56.0	60.7	1.8	65.0
109		1	D	58.3	58.9	63.2	56.1	60.7	1.8	65.0	59.1	62.0	3.1	66.3	55.1	60.4	1.5	64.7	60.0	62.5	3.6	66.8	54.2	60.1	1.3	64.4	59.1	62.0	3.1	66.3	52.3	59.7	0.9	64.0
109		2	D	58.5	59.1	63.4	57.1	61.2	2.1	65.5	59.1	62.1	3.0	66.4	55.2	60.6	1.5	64.9	61.0	63.2	4.1	67.5	54.2	60.3	1.2	64.6	60.1	62.6	3.5	66.9	55.2	60.6	1.5	64.9
109		3	D	58.5	59.1	63.4	57.1	61.2	2.1	65.5	59.1	62.1	3.0	66.4	56.2	60.9	1.8	65.2	62.0	63.8	4.7	68.1	55.2	60.6	1.5	64.9	60.1	62.6	3.5	66.9	55.2	60.6	1.5	64.9
109		4	D	59.5	60.1	64.4	59.1	62.6	2.5	66.9	60.1	63.1	3.0	67.4	57.2	61.9	1.8	66.2	63.0	64.8	4.7	69.1	56.2	61.6	1.5	65.9	61.1	63.6	3.5	67.9	56.2	61.6	1.5	65.9
109		1	F	60.5	61.1	65.4	63.2	65.3	4.2	69.6	62.2	64.7	3.6	69.0	64.1	65.9	4.8	70.2	66.1	67.3	6.2	71.6	65.1	66.6	5.5	70.9	64.1	65.9	4.8	70.2	60.3	63.7	2.6	68.0
109		2	F	62.5	63.1	67.4	64.2	66.7	3.6	71.0	62.3	65.7	2.6	70.0	64.2	66.7	3.6	71.0	67.1	68.5	5.4	72.8	65.1	67.2	4.1	71.5	66.1	67.9	4.8	72.2	60.4	65.0	1.9	69.3
109		3	F	62.5	63.1	67.4	64.2	66.7	3.6	71.0	63.3	66.2	3.1	70.5	66.1	67.9	4.8	72.2	69.1	70.0	6.9	74.3	66.1	67.9	4.8	72.2	66.1	67.9	4.8	72.2	61.4	65.3	2.2	69.6
109		4	F	62.5	63.1	67.4	65.2	67.3	4.2	71.6	64.3	66.7	3.6	71.0	67.1	68.6	5.5	72.9	70.1	70.9	7.8	75.2	68.1	69.3	6.2	73.6	68.1	69.3	6.2	73.6	62.4	65.8	2.7	70.1
110	525-520 Vanderbilt Avenue	1	A	63.4	63.8	64.5	52.8	64.1	0.3	64.8	56.6	64.6	0.8	65.3	55.8	64.4	0.6	65.1	58.4	64.9	1.1	65.6	49.8	64.0	0.2	64.7	58.4	64.9	1.1	65.6	51.0	64.0	0.2	64.7
110		2	A	63.4	63.8	64.5	54.2	64.3	0.5	65.0	56.6	64.6	0.8	65.3	55.8	64.4	0.6	65.1	59.3	65.1	1.3	65.8	49.8	64.0	0.2	64.7	58.4	64.9	1.1	65.6	51.5	64.1	0.3	64.8
110		3	A	63.4	63.8	64.5	55.0	64.3	0.5	65.0	57.5	64.7	0.9	65.4	55.8	64.4	0.6	65.1	59.3	65.1	1.3	65.8	49.8	64.0	0.2	64.7	59.3	65.1	1.3	65.8	51.5	64.1	0.3	64.8
110		4	A	63.4	63.8	64.5	56.0	64.5	0.7	65.2	57.6	64.7	0.9	65.4	56.8	64.6	0.8	65.3	59.4	65.1	1.3	65.8	50.5	64.0	0.2	64.7	59.4	65.1	1.3	65.8	52.5	64.1	0.3	64.8
110		5	A	62.4	62.8	63.5	56.8	63.8	1.0	64.5	57.6	64.0	1.2	64.7	56.8	63.8	1.0	64.5	59.4	64.4	1.6	65.1	50.8	63.1	0.3	63.8	59.4	64.4	1.6	65.1	52.5	63.2	0.4	63.9
110		1	B	58.3	58.7	61.0	47.2	59.0	0.3	61.3	48.1	59.1	0.4	61.4	43.4	58.8	0.1	61.1	47.2	59.0	0.3	61.3	44.3	58.8	0.2	61.1	51.1	59.4	0.7	61.7	44.3	58.8	0.2	61.1
110		2	B	58.3	58.7	61.0	50.2	59.3	0.6	61.6	51.1	59.4	0.7	61.7	44.6	58.9	0.2	61.2	50.2	59.3	0.6	61.6	45.5	58.9	0.2	61.2	52.1	59.5	0.9	61.8	45.5	58.9	0.2	61.2
110		3	B	58.3	58.7	61.0	51.2	59.4	0.7	61.7	53.1	59.7	1.1	62.0	45.6	58.9	0.2	61.2	51.2	59.4	0.7	61.7	45.6	58.9	0.2	61.2	52.1	59.6	0.9	61.9	45.6	58.9	0.2	61.2
110		4	B	58.3	58.7	61.0	52.2	59.6	0.9	61.9	53.1	59.8	1.1	62.1	46.6	58.9	0.3	61.2	52.2	59.6	0.9	61.9	45.8	58.9	0.2	61.2	53.1	59.8	1.1	62.1	46.6	58.9	0.3	61.2
110		5	B	58.3	58.7	61.0	53.2	59.8	1.1	62.1	54.2	60.0	1.3	62.3	49.5	59.2	0.5	61.5	53.2	59.8	1.1	62.1	46.2	58.9	0.2	61.2	53.2	59.8	1.1	62.1	47.0	59.0	0.3	61.3
111	513-509 Vanderbilt Avenue	1	A	62.4	62.8	63.5	47.8	62.9	0.1	63.6	47.8	62.9	0.1	63.6	47.2	62.9	0.1	63.6	50.1	63.0	0.2	63.7	48.5	63.0	0.2	63.7	53.0	63.2	0.4	63.9	47.5	62.9	0.1	63.6
111		2	A	63.4	63.8	64.5	49.1	63.9	0.1	64.6	49.1	63.9	0.1	64.6	48.2	63.9	0.1	64.6	51.8	64.1	0.3	64.8	49.1	63.9	0.1	64.6	54.0	64.2	0.4	64.9	48.5	63.9	0.1	64.6
111		3	A	63.4	63.8	64.5	49.1	63.9	0.1	64.6	49.5	64.0	0.2	64.7	48.2	63.9	0.1	64.6	51.8	64.1	0.3	64.8	49.1	63.9	0.1	64.6	54.0	64.2	0.4	64.9	48.5	63.9	0.1	64.6
111		4	A	62.4	62.8	63.5	49.1	63.0	0.2	63.7	49.5	63.0	0.2	63.7	48.2	62.9	0.1	63.6	51.8	63.1	0.3	63.8	49.1	63.0	0.2	63.7	54.0	63.3	0.5	64.0	48.5	63.0	0.2	63.7
111		4	B	58.3	58.7	61.0	42.5	58.8	0.1	61.1	42.5	58.8	0.1	61.1	40.8	58.8	0.1	61.1	44.3	58.8	0.2	61.1	43.4	58.8	0.1	61.1	48.1	59.1	0.4	61.4	42.5	58.8	0.1	61.1
111		1	C	58.3	58.7	61.0	42.1	58.8	0.1	61.1	42.1	58.8	0.1	61.1	40.1	58.7	0.1	61.0	44.1	58.8	0.1	61.1	43.1	58.8	0.1	61.1	48.0	59.0	0.4	61.3	42.1	58.8	0.1	61.1
111		2	C	58.3	58.7	61.0	42.1	58.8	0.1	61.1	42.1	58.8	0.1	61.1	40.1	58.7	0.1	61.0	44.1	58.8	0.1	61.1	43.1	58.8	0.1	61.1	48.0	59.0	0.4	61.3	42.1	58.8	0.1	61.1
111		3	C	58.3	58.7	61.0	42.1	58.8	0.1	61.1	42.1	58.8	0.1	61.1	40.2	58.7	0.1	61.0	44.1	58.8	0.1	61.1	43.1	58.8	0.1	61.1	48.0	59.0	0.4	61.3	42.1	58.8	0.1	61.1
111		4	C	58.3	58.7	61.0	43.2	58.8	0.1	61.1	42.2	58.8	0.1	61.1	40.3	58.7	0.1	61.0	44.1	58.8	0.1	61.1	43.2	58.8	0.1	61.1	48.1	59.0	0.4	61.3	42.2	58.8	0.1	61.1
111		1	D	58.3	58.7	61.0	46.1	58.9	0.2	61.2	45.5	58.9	0.2	61.2	44.5	58.8	0.2	61.1	46.8	59.0	0.3	61.3	46.1	58.9	0.2	61.2	49.8	59.2	0.5	61.5	45.0	58.9	0.2	61.2
111		2	D	59.4	59.8	61.0	46.5	60.0	0.2	61.2	46.0	60.0	0.2	61.2	45.1	59.9	0.1	61.1	47.1	60.0	0.2	61.2	46.5	60.0	0.2	61.2	50.0	60.2	0.4	61.4	45.5	60.0	0.2	61.1
111		3	D	59.4	59.8	61.0	46.5	60.0	0.2	61.2	46.0	60.0	0.2	61.2	45.1	59.9	0.1	61.1	47.1	60.0	0.2	61.2	46.5	60.0	0.2	61.2	50.0	60.2	0.4	61.4	45.5	60.0	0.2	61.1
111		4	D	59.4	59.8	61.0	46.5	60.0	0.2	61.2	46.5	60.0	0.2	61.2	45.1	59.9	0.1	61.1	47.1	60.0	0.2	61.2	47.1	60.0	0.2	61.2	50.8	60.3	0.5	61.5	45.5	60.0	0.2	61.1
112	507-503 Vanderbilt Avenue	1	A	58.3	58.7	61.0	42.1	58.8	0.1	61.1	42.1	58.8	0.1	61.1	41.1	58.8	0.1	61.1	44.1	58.8	0.1	61.1	43.1	58.8	0.1	61.1	48.0	59.0	0.4	61.3	42.1	58.8	0.1	61.1
112		2	A	58.3	58.7	61.0	41.2	58.8	0.1	61.1	42.1	58.8	0.1	61.1	41.2	58.8	0.1	61.1	44.1	58.8	0.1	61.1	43.1	58.8	0.1	61.1	48.0	59.0	0.4	61.3	42.1	58.8	0.1	61.1
112		3	A	58.3	58.7	61.0	41.3	58.8	0.1	61.1	42.2	58.8	0.1	61.1	41.3	58.8	0.1	61.1	43.2	58.8	0.1	61.1	42.2	58.8	0.1	61.1	48.1	59.0	0.4	61.3	41.3	58.8	0.1	61.1
112		1	B	62.4	62.8	63.5	47.8	62.9	0.1	63.6	47.5	62.9	0.1	63.6	47.2	62.9	0.1	63.6	47.8	62.9	0.1	63.6	47.8	62.9	0.1	63.6	51.5	63.1	0.3	63.8	47.2	62.9	0.1	63.6
112		2	B	63.4	63.8	64.5	47.8	63.9	0.1	64.6	47.5	63.9	0.1	64.6	47.2	63.9	0.1	64.6	48.1	63.9	0.1	64.6	47.8	63.9	0.1	64.6	51.5	64.0	0.2	64.7	47.2	63.9	0.1	64.6
112		3	B	62.4	62.8	63.5	47.8	62.9	0.1	63.6	47.8	62.9	0.1	63.6	47.2	62.9	0.1	63.6	48.1	62.9	0.1	63.6	47.8	62.9	0.1	63.6	51.5	63.1	0.3	63.8	47.5	62.9	0.1	63.6
112		1	C	58.3	58.7	61.0	43.5	58.8	0.1	61.1	43.5	58.8	0.1	61.1	43.0	58.8	0.1	61.1	44.8	58.9	0.2	61.2	44.1	58.8	0.1	61.1	47.0	59.0	0.3	61.3	43.5	58.8	0.1	61.1
112		2	C	58.4	58.8	61.0	44.0	58.9	0.1	61.1	44.0	58.9	0.1	61.1	43.5	58.9	0.1	61.1	45.1	59.0	0.2	61.2	44.5	59.0	0.2	61.1	47.2	59.1	0.3	61.3	44.0	58.9	0.1	61.1
112		3	C	58.4	58.8	61.0	44.0	58.9	0.1	61.1	44.0	58.9	0.1	61.1	43.5	58.9	0.1	61.1	45.1	59.0	0.2	61.2	44.5	59.0	0.2	61.1	47.2	59.1	0.3	61.3	44.0	58.9	0.1	61.1
113	540-536 Clinton Avenue	1	A	58.3	58.7	61.0	50.2	59.3	0.6	61.6	48.3	59.1	0.4	61.4	44.8	58.9	0.2	61.2	49.3	59.2	0.5	61.5	47.4	59.0	0.3	61.3	53.1	59.7	1.1	62.0	46.5	58.9	0.3	61.2
113		2	A	58.3	58.7	61.0	53.3	59.8	1.1	62.1	52.4	59.6	0.9	61.9	49.0	59.1	0.4	61.4	53.3	59.8	1.1	62.1	49.0	59.1	0.4	61.4	54.3	60.0	1.3	62.3	48.2	59.1	0.4	61.4
113		3	A	58.3	58.7	61.0	56.6	60.8	2.1	63.1	55.0	60.2	1.5	62.5	52.8	59.7	1.0	62.0	55.8	60.5	1.8	62.8	51.5	59.5	0.8	61.8	55.8	60.5	1.8	62.8	51.0	59.4	0.7	61.7
113		4	A	59.4	59.8	61.0	57.8	61.9	2.1	63.1	56.2	61.4	1.6	62.6	54.1	60.8	1.0	62.0	57.0	61.6	1.8	62.8	52.5	60.5	0.7	61.7	57.0	61.6	1.8	62.8	52.5	60.5	0.7	61.7
113		1	C	58.3	58.7	61.0	50.2	59.3	0.6	61.6	50.2	59.3	0.6	61.6	47.3	59.0	0.3	61.3	51.1	59.4	0.7	61.7	47.3	59.0	0.3	61.3	56.0	60.6	1.9	62.9	49.2	59.1	0.5	61.4
113		2	C	58.3	58.7	61.0	59.1	61.9	3.2	64.2	59.1	61.9	3.2	64.2	56.2	60.6	1.9	62.9	60.1	62.5	3.8	64.8	53.4	59.8	1.1	62.1	61.1	63.0	4.4	65.3	56.2	60.6	1.9	62.9
113		3	C	58.3	58.7	61.0	62.2	63.8	5.1	66.1	62.2	63.8	5.1	66.1	59.3	62.0	3.3	64.3	64.1	65.2	6.5	67.5	55.8	60.5	1.8	62.8	65.1	66.0	7.3	68.3	61.2	63.1	4.5	65.4
113		4	C	58.4	58.8	61.0	63.3	64.6	5.8	66.8	62.3	63.9	5.1	66.1	59.6	62.2	3.4	64.4	64.2	65.3	6.5	67.5	56.5	60.8	2.0	63.0	67.1	67.7	8.9	69.9	62.3	63.9	5.1	66.1

Atlantic Yards Redevelopment SEIS Construction Noise

Phasing Plan 3 Noise Analysis Results

Receptor Sites	Address	Elevation (floor)	Façade	Existing Leq(1)	NB Leq(1)	NB L10	2032 - December Leq Const	2032 - December Leq Total	2032 - December Leq Change	2032 - December L10 Total	2033 - November Leq Const	2033 - November Leq Total	2033 - November Leq Change	2033 - November L10 Total	2034 - June Leq Const	2034 - June Leq Total	2034 - June Leq Change	2034 - June L10 Total	2035 - October Leq Const	2035 - October Leq Total	2035 - October Leq Change	2035 - October L10 Total
109	510 Clermont Avenue	1	A	59.5	60.1	64.4	56.0	61.5	1.4	65.8	57.6	62.1	2.0	66.4	57.6	62.1	2.0	66.4	56.8	61.8	1.7	66.1
109		2	A	60.5	61.1	65.4	57.0	62.5	1.4	66.8	58.6	63.1	2.0	67.4	57.8	62.8	1.7	67.1	57.8	62.8	1.7	67.1
109		3	A	62.5	63.1	67.4	58.8	64.5	1.4	68.8	58.8	64.5	1.4	68.8	58.8	64.5	1.4	68.8	58.0	64.3	1.2	68.6
109		4	A	62.5	63.1	67.4	59.8	64.8	1.7	69.1	60.6	65.1	2.0	69.4	59.8	64.8	1.7	69.1	59.0	64.5	1.4	68.8
109		1	B	58.5	59.1	63.4	58.4	61.8	2.7	66.1	60.3	62.7	3.6	67.0	58.4	61.8	2.7	66.1	59.3	62.2	3.1	66.5
109		2	B	59.5	60.1	64.4	58.5	62.4	2.3	66.7	60.3	63.2	3.1	67.5	58.5	62.4	2.3	66.7	59.4	62.8	2.7	67.1
109		3	B	60.5	61.1	65.4	58.6	63.1	2.0	67.4	61.3	64.2	3.1	68.5	59.5	63.4	2.3	67.7	60.4	63.8	2.7	68.1
109		4	B	60.5	61.1	65.4	59.6	63.4	2.3	67.7	61.4	64.3	3.2	68.6	59.6	63.4	2.3	67.7	60.5	63.8	2.7	68.1
109		1	C	58.3	58.9	63.2	49.1	59.3	0.4	63.6	51.1	59.5	0.7	63.8	49.1	59.3	0.4	63.6	48.1	59.2	0.4	63.5
109		2	C	58.3	58.9	63.2	50.1	59.4	0.5	63.7	51.1	59.6	0.7	63.9	49.1	59.3	0.4	63.6	48.2	59.2	0.4	63.5
109		3	C	58.3	58.9	63.2	50.1	59.4	0.5	63.7	51.1	59.6	0.7	63.9	49.2	59.3	0.4	63.6	48.2	59.2	0.4	63.5
109		4	C	58.3	58.9	63.2	52.1	59.7	0.8	64.0	52.1	59.7	0.8	64.0	50.2	59.4	0.5	63.7	49.2	59.3	0.4	63.6
109		1	D	58.3	58.9	63.2	55.1	60.4	1.5	64.7	47.0	59.2	0.3	63.5	46.2	59.1	0.2	63.4	44.8	59.1	0.2	63.4
109		2	D	58.5	59.1	63.4	57.1	61.2	2.1	65.5	47.2	59.4	0.3	63.7	46.5	59.3	0.2	63.6	45.8	59.3	0.2	63.6
109		3	D	58.5	59.1	63.4	58.1	61.6	2.5	65.9	49.0	59.5	0.4	63.8	47.5	59.4	0.3	63.7	46.8	59.3	0.2	63.6
109		4	D	59.5	60.1	64.4	58.1	62.2	2.1	66.5	50.0	60.5	0.4	64.8	48.5	60.4	0.3	64.7	48.5	60.4	0.3	64.7
109		1	F	60.5	61.1	65.4	56.8	62.5	1.4	66.8	58.5	63.0	1.9	67.3	56.8	62.5	1.4	66.8	56.8	62.5	1.4	66.8
109		2	F	62.5	63.1	67.4	57.0	64.0	0.9	68.3	58.6	64.4	1.3	68.7	57.0	64.0	0.9	68.3	57.0	64.0	0.9	68.3
109		3	F	62.5	63.1	67.4	58.0	64.3	1.2	68.6	58.8	64.5	1.4	68.8	57.2	64.1	1.0	68.4	57.2	64.1	1.0	68.4
109		4	F	62.5	63.1	67.4	59.0	64.5	1.4	68.8	60.6	65.1	2.0	69.4	59.0	64.5	1.4	68.8	59.8	64.8	1.7	69.1
110	525-520 Vanderbilt Avenue	1	A	63.4	63.8	64.5	50.5	64.0	0.2	64.7	48.4	63.9	0.1	64.6	48.3	63.9	0.1	64.6	48.3	63.9	0.1	64.6
110		2	A	63.4	63.8	64.5	50.5	64.0	0.2	64.7	48.4	63.9	0.1	64.6	48.3	63.9	0.1	64.6	48.3	63.9	0.1	64.6
110		3	A	63.4	63.8	64.5	50.5	64.0	0.2	64.7	48.4	63.9	0.1	64.6	48.3	63.9	0.1	64.6	48.3	63.9	0.1	64.6
110		4	A	63.4	63.8	64.5	51.1	64.0	0.2	64.7	49.3	64.0	0.2	64.7	49.3	64.0	0.2	64.7	49.3	64.0	0.2	64.7
110		5	A	62.4	62.8	63.5	51.1	63.1	0.3	63.8	49.4	63.0	0.2	63.7	49.3	63.0	0.2	63.7	49.3	63.0	0.2	63.7
110		1	B	58.3	58.7	61.0	46.2	58.9	0.2	61.2	39.2	58.7	0.0	61.0	37.8	58.7	0.0	61.0	38.5	58.7	0.0	61.0
110		2	B	58.3	58.7	61.0	46.4	58.9	0.3	61.2	40.1	58.7	0.1	61.0	39.0	58.7	0.0	61.0	39.5	58.7	0.1	61.0
110		3	B	58.3	58.7	61.0	46.5	58.9	0.3	61.2	40.5	58.8	0.1	61.1	39.5	58.7	0.1	61.0	40.0	58.7	0.1	61.0
110		4	B	58.3	58.7	61.0	46.6	58.9	0.3	61.2	41.0	58.8	0.1	61.1	40.1	58.7	0.1	61.0	40.5	58.8	0.1	61.1
110		5	B	58.3	58.7	61.0	47.8	59.0	0.3	61.3	42.1	58.8	0.1	61.1	41.5	58.8	0.1	61.1	41.8	58.8	0.1	61.1
111	513-509 Vanderbilt Avenue	1	A	62.4	62.8	63.5	48.1	62.9	0.1	63.6	46.6	62.9	0.1	63.6	46.4	62.9	0.1	63.6	46.5	62.9	0.1	63.6
111		2	A	63.4	63.8	64.5	48.8	63.9	0.1	64.6	47.5	63.9	0.1	64.6	47.3	63.9	0.1	64.6	47.4	63.9	0.1	64.6
111		3	A	63.4	63.8	64.5	48.8	63.9	0.1	64.6	47.5	63.9	0.1	64.6	47.3	63.9	0.1	64.6	47.4	63.9	0.1	64.6
111		4	A	62.4	62.8	63.5	48.8	63.0	0.2	63.7	47.5	62.9	0.1	63.6	47.3	62.9	0.1	63.6	47.4	62.9	0.1	63.6
111		4	B	58.3	58.7	61.0	43.4	58.8	0.1	61.1	39.2	58.7	0.0	61.0	37.8	58.7	0.0	61.0	38.5	58.7	0.0	61.0
111		1	C	58.3	58.7	61.0	43.1	58.8	0.1	61.1	39.2	58.7	0.0	61.0	37.3	58.7	0.0	61.0	37.3	58.7	0.0	61.0
111		2	C	58.3	58.7	61.0	43.1	58.8	0.1	61.1	39.2	58.7	0.0	61.0	38.2	58.7	0.0	61.0	37.3	58.7	0.0	61.0
111		3	C	58.3	58.7	61.0	43.1	58.8	0.1	61.1	38.3	58.7	0.0	61.0	35.5	58.7	0.0	61.0	37.3	58.7	0.0	61.0
111		4	C	58.3	58.7	61.0	43.2	58.8	0.1	61.1	38.5	58.7	0.0	61.0	36.0	58.7	0.0	61.0	37.6	58.7	0.0	61.0
111		1	D	58.3	58.7	61.0	46.1	58.9	0.2	61.2	43.5	58.8	0.1	61.1	43.0	58.8	0.1	61.1	43.2	58.8	0.1	61.1
111		2	D	59.4	59.8	61.0	46.5	60.0	0.2	61.2	44.2	59.9	0.1	61.1	43.8	59.9	0.1	61.1	44.0	59.9	0.1	61.1
111		3	D	59.4	59.8	61.0	46.5	60.0	0.2	61.2	44.2	59.9	0.1	61.1	43.8	59.9	0.1	61.1	44.0	59.9	0.1	61.1
111		4	D	59.4	59.8	61.0	46.5	60.0	0.2	61.2	44.2	59.9	0.1	61.1	43.8	59.9	0.1	61.1	44.0	59.9	0.1	61.1
112	507-503 Vanderbilt Avenue	1	A	58.3	58.7	61.0	42.1	58.8	0.1	61.1	39.2	58.7	0.0	61.0	38.3	58.7	0.0	61.0	38.3	58.7	0.0	61.0
112		2	A	58.3	58.7	61.0	42.1	58.8	0.1	61.1	39.3	58.7	0.0	61.0	38.3	58.7	0.0	61.0	38.3	58.7	0.0	61.0
112		3	A	58.3	58.7	61.0	42.2	58.8	0.1	61.1	37.6	58.7	0.0	61.0	36.8	58.7	0.0	61.0	37.6	58.7	0.0	61.0
112		1	B	62.4	62.8	63.5	47.5	62.9	0.1	63.6	46.6	62.9	0.1	63.6	46.4	62.9	0.1	63.6	46.5	62.9	0.1	63.6
112		2	B	63.4	63.8	64.5	47.5	63.9	0.1	64.6	46.6	63.9	0.1	64.6	46.4	63.9	0.1	64.6	46.5	63.9	0.1	64.6
112		3	B	62.4	62.8	63.5	47.5	62.9	0.1	63.6	46.6	62.9	0.1	63.6	46.4	62.9	0.1	63.6	46.5	62.9	0.1	63.6
112		1	C	58.3	58.7	61.0	44.1	58.8	0.1	61.1	42.1	58.8	0.1	61.1	41.5	58.8	0.1	61.1	41.8	58.8	0.1	61.1
112		2	C	58.4	58.8	61.0	44.5	59.0	0.2	61.1	42.8	58.9	0.1	61.1	42.2	58.9	0.1	61.1	42.5	58.9	0.1	61.1
112		3	C	58.4	58.8	61.0	44.0	58.9	0.1	61.1	42.8	58.9	0.1	61.1	42.2	58.9	0.1	61.1	42.5	58.9	0.1	61.1
113	540-536 Clinton Avenue	1	A	58.3	58.7	61.0	48.3	59.1	0.4	61.4	41.8	58.8	0.1	61.1	41.1	58.8	0.1	61.1	40.0	58.7	0.1	61.0
113		2	A	58.3	58.7	61.0	49.0	59.1	0.4	61.4	44.1	58.8	0.1	61.1	44.1	58.8	0.1	61.1	43.5	58.8	0.1	61.1
113		3	A	58.3	58.7	61.0	52.1	59.6	0.9	61.9	48.6	59.1	0.4	61.4	48.6	59.1	0.4	61.4	48.4	59.1	0.4	61.4
113		4	A	59.4	59.8	61.0	53.5	60.7	0.9	61.9	50.5	60.3	0.5	61.5	50.3	60.3	0.5	61.5	50.3	60.3	0.5	61.4
113		1	C	58.3	58.7	61.0	51.1	59.4	0.7	61.7	40.1	58.7	0.1	61.0	39.0	58.7	0.0	61.0	39.5	58.7	0.1	61.0
113		2	C	58.3	58.7	61.0	57.2	61.0	2.3	63.3	44.2	58.8	0.2	61.1	44.0	58.8	0.1	61.1	44.0	58.8	0.1	61.1
113		3	C	58.3	58.7	61.0	62.2	63.8	5.1	66.1	48.5	59.1	0.4	61.4	48.6	59.1	0.4	61.4	48.4	59.1	0.4	61.4
113		4	C	58.4	58.8	61.0	63.3	64.6	5.8	66.8	51.4	59.5	0.7	61.7	51.5	59.5	0.7	61.7	51.3	59.5	0.7	61.7

Atlantic Yards Redevelopment SEIS Construction Noise

Phasing Plan 3 Noise Analysis Results

Receptor Sites	Address	Elevation (floor)	Façade	Existing Leq(1)	NB Leq(1)	NB L10	2018 - June Leq Const	2018 - June Leq Total	2018 - June Leq Change	2018 - June L10 Total	2019 - January Leq Const	2019 - January Leq Total	2019 - January Leq Change	2019 - January L10 Total	2020 - February Leq Const	2020 - February Leq Total	2020 - February Leq Change	2020 - February L10 Total	2021 - March Leq Const	2021 - March Leq Total	2021 - March Leq Change	2021 - March L10 Total	2025 - July Leq Const	2025 - July Leq Total	2025 - July Leq Change	2025 - July L10 Total	2026 - June Leq Const	2026 - June Leq Total	2026 - June Leq Change	2026 - June L10 Total	2026 - November Leq Const	2026 - November Leq Total	2026 - November Leq Change	2026 - November L10 Total
114	532-528 Clinton Avenue	1	A	58.3	58.7	61.0	44.1	58.8	0.1	61.1	44.1	58.8	0.1	61.1	41.3	58.8	0.1	61.1	41.3	58.8	0.1	61.1	47.1	59.0	0.3	61.3	47.1	59.0	0.3	61.3	47.1	59.0	0.3	61.3
114		2	A	58.3	58.7	61.0	50.1	59.2	0.6	61.5	50.1	59.2	0.6	61.5	45.2	58.9	0.2	61.2	47.1	59.0	0.3	61.3	51.1	59.4	0.7	61.7	52.0	59.5	0.9	61.8	52.0	59.5	0.9	61.8
114		3	A	58.3	58.7	61.0	54.1	60.0	1.3	62.3	54.1	60.0	1.3	62.3	50.1	59.3	0.6	61.6	49.2	59.1	0.5	61.4	56.0	60.6	1.9	62.9	54.1	60.0	1.3	62.3	55.0	60.2	1.6	62.5
114		4	A	58.3	58.7	61.0	56.1	60.6	1.9	62.9	56.1	60.6	1.9	62.9	51.2	59.4	0.7	61.7	51.2	59.4	0.7	61.7	58.0	61.4	2.7	63.7	56.1	60.6	1.9	62.9	56.1	60.6	1.9	62.9
114		1	B	58.3	58.7	61.0	45.4	58.9	0.2	61.2	45.4	58.9	0.2	61.2	39.8	58.7	0.1	61.0	40.5	58.8	0.1	61.1	54.1	60.0	1.3	62.3	50.1	59.3	0.6	61.6	51.1	59.4	0.7	61.7
114		2	B	58.3	58.7	61.0	49.4	59.2	0.5	61.5	49.4	59.2	0.5	61.5	41.5	58.8	0.1	61.1	42.5	58.8	0.1	61.1	56.1	60.6	1.9	62.9	53.2	59.8	1.1	62.1	55.1	60.3	1.6	62.6
114		3	B	58.3	58.7	61.0	52.4	59.6	0.9	61.9	52.4	59.6	0.9	61.9	49.0	59.1	0.4	61.4	44.1	58.8	0.1	61.1	56.2	60.6	1.9	62.9	55.2	60.3	1.6	62.6	56.2	60.6	1.9	62.9
114		4	B	58.3	58.7	61.0	52.5	59.6	0.9	61.9	52.5	59.6	0.9	61.9	48.5	59.1	0.4	61.4	45.5	58.9	0.2	61.2	56.2	60.6	1.9	62.9	55.3	60.3	1.6	62.6	57.2	61.0	2.3	63.3
114		1	C	58.3	58.7	61.0	41.3	58.8	0.1	61.1	41.3	58.8	0.1	61.1	39.4	58.7	0.1	61.0	39.4	58.7	0.1	61.0	42.2	58.8	0.1	61.1	44.1	58.8	0.1	61.1	44.1	58.8	0.1	61.1
114		2	C	58.3	58.7	61.0	41.3	58.8	0.1	61.1	41.3	58.8	0.1	61.1	39.5	58.7	0.1	61.0	39.5	58.7	0.1	61.0	44.2	58.8	0.2	61.1	45.1	58.9	0.2	61.2	46.1	58.9	0.2	61.2
114		3	C	58.3	58.7	61.0	41.5	58.8	0.1	61.1	41.5	58.8	0.1	61.1	39.8	58.7	0.1	61.0	39.8	58.7	0.1	61.0	45.2	58.9	0.2	61.2	45.2	58.9	0.2	61.2	46.2	58.9	0.2	61.2
114		4	C	58.3	58.7	61.0	42.0	58.8	0.1	61.1	42.0	58.8	0.1	61.1	41.2	58.8	0.1	61.1	40.5	58.8	0.1	61.1	49.2	59.1	0.5	61.4	48.2	59.1	0.4	61.4	48.2	59.1	0.4	61.4
114		1	D	58.3	58.7	61.0	45.0	58.9	0.2	61.2	45.0	58.9	0.2	61.2	44.1	58.8	0.1	61.1	43.8	58.8	0.1	61.1	45.5	58.9	0.2	61.2	48.2	59.1	0.4	61.4	49.0	59.1	0.4	61.4
114		2	D	58.3	58.7	61.0	46.5	58.9	0.3	61.2	46.5	58.9	0.3	61.2	45.1	58.9	0.2	61.2	44.8	58.9	0.2	61.2	47.1	59.0	0.3	61.3	50.0	59.2	0.5	61.5	50.8	59.3	0.7	61.6
114		3	D	58.3	58.7	61.0	48.8	59.1	0.4	61.4	48.8	59.1	0.4	61.4	46.5	58.9	0.3	61.2	45.8	58.9	0.2	61.2	49.5	59.2	0.5	61.5	50.2	59.3	0.6	61.6	51.8	59.5	0.8	61.8
114		4	D	58.3	58.7	61.0	51.2	59.4	0.7	61.7	51.2	59.4	0.7	61.7	48.0	59.0	0.4	61.3	47.5	59.0	0.3	61.3	52.0	59.5	0.8	61.8	51.2	59.4	0.7	61.7	52.8	59.7	1.0	62.0
115	508-498 Clinton Avenue	1	A	58.3	58.7	61.0	40.0	58.7	0.1	61.0	40.0	58.7	0.1	61.0	40.0	58.7	0.1	61.0	40.0	58.7	0.1	61.0	40.5	58.8	0.1	61.1	41.1	58.8	0.1	61.1	41.8	58.8	0.1	61.1
115		2	A	58.3	58.7	61.0	40.5	58.8	0.1	61.1	40.5	58.8	0.1	61.1	40.0	58.7	0.1	61.0	40.0	58.7	0.1	61.0	40.5	58.8	0.1	61.1	41.1	58.8	0.1	61.1	41.8	58.8	0.1	61.1
115		3	A	58.3	58.7	61.0	41.0	58.8	0.1	61.1	41.0	58.8	0.1	61.1	40.5	58.8	0.1	61.1	40.5	58.8	0.1	61.1	41.0	58.8	0.1	61.1	41.5	58.8	0.1	61.1	43.5	58.8	0.1	61.1
115		4	A	58.3	58.7	61.0	40.1	58.7	0.1	61.0	40.1	58.7	0.1	61.0	39.8	58.7	0.1	61.0	40.1	58.7	0.1	61.0	41.0	58.8	0.1	61.1	41.5	58.8	0.1	61.1	43.5	58.8	0.1	61.1
115		5	A	58.3	58.7	61.0	40.1	58.7	0.1	61.0	40.1	58.7	0.1	61.0	39.8	58.7	0.1	61.0	40.1	58.7	0.1	61.0	41.0	58.8	0.1	61.1	41.5	58.8	0.1	61.1	43.5	58.8	0.1	61.1
115		1	B	58.3	58.7	61.0	37.5	58.7	0.0	61.0	37.5	58.7	0.0	61.0	37.5	58.7	0.0	61.0	38.4	58.7	0.0	61.0	39.3	58.7	0.1	61.0	41.2	58.8	0.1	61.1	41.2	58.8	0.1	61.1
115		2	B	58.3	58.7	61.0	37.6	58.7	0.0	61.0	37.6	58.7	0.0	61.0	37.6	58.7	0.0	61.0	38.5	58.7	0.0	61.0	39.4	58.7	0.1	61.0	41.3	58.8	0.1	61.1	41.3	58.8	0.1	61.1
115		3	B	58.3	58.7	61.0	38.0	58.7	0.0	61.0	38.0	58.7	0.0	61.0	38.0	58.7	0.0	61.0	38.0	58.7	0.0	61.0	39.6	58.7	0.1	61.0	41.4	58.8	0.1	61.1	41.4	58.8	0.1	61.1
115		4	B	58.3	58.7	61.0	39.0	58.7	0.0	61.0	39.0	58.7	0.0	61.0	38.2	58.7	0.0	61.0	39.0	58.7	0.0	61.0	39.8	58.7	0.1	61.0	41.5	58.8	0.1	61.1	42.4	58.8	0.1	61.1
115		5	B	58.3	58.7	61.0	39.2	58.7	0.0	61.0	39.2	58.7	0.0	61.0	38.5	58.7	0.0	61.0	39.2	58.7	0.0	61.0	40.0	58.7	0.1	61.0	41.6	58.8	0.1	61.1	42.5	58.8	0.1	61.1
116	537 Clinton Avenue	1	A	58.3	58.7	61.0	38.8	58.7	0.0	61.0	38.8	58.7	0.0	61.0	38.1	58.7	0.0	61.0	38.1	58.7	0.0	61.0	39.5	58.7	0.1	61.0	41.8	58.8	0.1	61.1	41.8	58.8	0.1	61.1
116		2	A	58.3	58.7	61.0	39.5	58.7	0.1	61.0	39.5	58.7	0.1	61.0	39.0	58.7	0.0	61.0	39.0	58.7	0.0	61.0	40.1	58.7	0.1	61.0	42.2	58.8	0.1	61.1	42.2	58.8	0.1	61.1
116		3	A	58.3	58.7	61.0	40.0	58.7	0.1	61.0	40.0	58.7	0.1	61.0	40.0	58.7	0.1	61.0	39.5	58.7	0.1	61.0	40.5	58.8	0.1	61.1	42.5	58.8	0.1	61.1	42.5	58.8	0.1	61.1
116		4	A	58.3	58.7	61.0	40.5	58.8	0.1	61.1	40.5	58.8	0.1	61.1	40.0	58.7	0.1	61.0	39.5	58.7	0.1	61.0	41.1	58.8	0.1	61.1	42.5	58.8	0.1	61.1	42.5	58.8	0.1	61.1
116		5	A	58.3	58.7	61.0	41.8	58.8	0.1	61.1	41.8	58.8	0.1	61.1	40.5	58.8	0.1	61.1	40.0	58.7	0.1	61.0	42.5	58.8	0.1	61.1	43.2	58.8	0.1	61.1	43.2	58.8	0.1	61.1
116		6	A	58.3	58.7	61.0	46.5	58.9	0.3	61.2	46.5	58.9	0.3	61.2	43.2	58.8	0.1	61.1	42.5	58.8	0.1	61.1	45.6	58.9	0.2	61.2	45.6	58.9	0.2	61.2	46.5	58.9	0.3	61.2
116		1	B	58.4	58.8	61.0	46.2	59.0	0.2	61.2	46.2	59.0	0.2	61.2	45.8	59.0	0.2	61.2	45.8	59.0	0.2	61.2	46.8	59.1	0.3	61.2	48.0	59.1	0.3	61.3	48.5	59.2	0.4	61.4
116		2	B	59.4	59.8	61.0	47.5	60.0	0.2	61.2	47.5	60.0	0.2	61.2	47.0	60.0	0.2	61.2	47.0	60.0	0.2	61.2	48.5	60.1	0.3	61.3	51.5	60.4	0.6	61.6	52.2	60.5	0.7	61.7
116		3	B	59.4	59.8	61.0	49.5	60.2	0.4	61.4	49.5	60.2	0.4	61.4	48.2	60.1	0.3	61.3	48.5	60.1	0.3	61.3	52.5	60.5	0.7	61.7	52.5	60.5	0.7	61.7	53.2	60.7	0.9	61.8
116		4	B	59.4	59.8	61.0	53.5	60.7	0.9	61.9	53.5	60.7	0.9	61.9	50.5	60.3	0.5	61.5	51.0	60.3	0.5	61.5	55.0	61.0	1.2	62.2	54.2	60.9	1.1	62.0	55.0	61.0	1.2	62.2
116		5	B	59.4	59.8	61.0	56.0	61.3	1.5	62.5	56.0	61.3	1.5	62.5	52.5	60.5	0.7	61.7	53.8	60.8	1.0	62.0	57.6	61.9	2.1	63.0	56.8	61.6	1.8	62.7	57.6	61.9	2.1	63.0
116		6	B	59.4	59.8	61.0	57.0	61.6	1.8	62.8	57.0	61.6	1.8	62.8	54.1	60.8	1.0	62.0	55.5	61.2	1.4	62.3	57.8	61.9	2.1	63.1	58.6	62.3	2.5	63.5	59.5	62.7	2.9	63.9
116		1	C	58.3	58.7	61.0	39.1	58.7	0.0	61.0	39.1	58.7	0.0	61.0	38.1	58.7	0.0	61.0	37.2	58.7	0.0	61.0	39.1	58.7	0.0	61.0	42.1	58.8	0.1	61.1	43.0	58.8	0.1	61.1
116		2	C	58.3	58.7	61.0	39.1	58.7	0.0	61.0	39.1	58.7	0.0	61.0	38.2	58.7	0.0	61.0	37.2	58.7	0.0	61.0	39.1	58.7	0.0	61.0	42.1	58.8	0.1	61.1	43.1	58.8	0.1	61.1
116		3	C	58.3	58.7	61.0	42.1	58.8	0.1	61.1	42.1	58.8	0.1	61.1	39.2	58.7	0.0	61.0	37.3	58.7	0.0	61.0	42.1	58.8	0.1	61.1	42.1	58.8	0.1	61.1	43.1	58.8	0.1	61.1
116		4	C	58.3	58.7	61.0	42.1	58.8	0.1	61.1	42.1	58.8	0.1	61.1	39.2	58.7	0.0	61.0	37.3	58.7	0.0	61.0	42.1	58.8	0.1	61.1	43.1	58.8	0.1	61.1	43.1	58.8	0.1	61.1
116		5	C	58.3	58.7	61.0	50.0	59.2	0.6	61.5	50.0	59.2	0.6	61.5	45.1	58.9	0.2	61.2	45.1	58.9	0.2	61.2	49.0	59.1	0.4	61.4	48.1	59.0	0.4	61.3	48.1	59.0	0.4	61.3
116		6	C	58.3	58.7	61.0	51.1	59.4	0.7	61.7	51.1	59.4	0.7	61.7	46.2	58.9	0.2	61.2	47.1	59.0	0.3	61.3	53.0	59.7	1.0	62.0	50.1	59.2	0.6	61.5	50.1	59.2	0.6	61.5

Atlantic Yards Redevelopment SEIS Construction Noise

Phasing Plan 3 Noise Analysis Results

Receptor Sites	Address	Elevation (floor)	Façade	Existing Leq(1)	NB Leq(1)	NB L10	Construction Duration																																									
							2027 - August				2028 - October				2029 - March				2029 - June				2030 - September				2031 - December				2032 - July			
							Leq			L10	Leq			L10	Leq			L10	Leq			L10	Leq			L10	Leq			L10	Leq			L10
							Const	Total	Change	Total	Const	Total	Change	Total	Const	Total	Change	Total	Const	Total	Change	Total	Const	Total	Change	Total	Const	Total	Change	Total	Const	Total	Change	Total
114	532-528 Clinton Avenue	1	A	58.3	58.7	61.0	50.0	59.2	0.6	61.5	48.1	59.0	0.4	61.3	42.2	58.8	0.1	61.1	47.1	59.0	0.3	61.3	47.1	59.0	0.3	61.3	52.0	59.5	0.8	61.8	44.1	58.8	0.1	61.1
114		2	A	58.3	58.7	61.0	56.0	60.6	1.9	62.9	50.1	59.2	0.6	61.5	43.3	58.8	0.1	61.1	48.1	59.0	0.4	61.3	48.1	59.0	0.4	61.3	53.0	59.7	1.0	62.0	47.1	59.0	0.3	61.3
114		3	A	58.3	58.7	61.0	57.0	60.9	2.3	63.2	52.1	59.5	0.9	61.8	46.3	58.9	0.2	61.2	54.1	60.0	1.3	62.3	53.1	59.7	1.1	62.0	54.1	60.0	1.3	62.3	50.1	59.3	0.6	61.6
114		4	A	58.3	58.7	61.0	58.0	61.4	2.7	63.7	55.1	60.3	1.6	62.6	49.3	59.2	0.5	61.5	56.1	60.6	1.9	62.9	54.1	60.0	1.3	62.3	57.1	61.0	2.3	63.3	53.1	59.8	1.1	62.1
114		1	B	58.3	58.7	61.0	54.1	60.0	1.3	62.3	52.1	59.5	0.9	61.8	44.5	58.8	0.2	61.1	51.1	59.4	0.7	61.7	49.2	59.1	0.5	61.4	57.0	60.9	2.3	63.2	52.1	59.5	0.9	61.8
114		2	B	58.3	58.7	61.0	58.1	61.4	2.7	63.7	60.0	62.4	3.7	64.7	52.2	59.6	0.9	61.9	57.1	61.0	2.3	63.3	51.3	59.4	0.7	61.7	62.0	63.7	5.0	66.0	58.1	61.4	2.7	63.7
114		3	B	58.3	58.7	61.0	60.1	62.4	3.8	64.7	61.1	63.0	4.4	65.3	54.3	60.0	1.3	62.3	59.1	61.9	3.2	64.2	51.5	59.4	0.8	61.7	64.0	65.1	6.5	67.4	60.1	62.4	3.8	64.7
114		4	B	58.3	58.7	61.0	60.1	62.5	3.8	64.8	61.1	63.0	4.4	65.3	55.3	60.3	1.6	62.6	60.1	62.5	3.8	64.8	52.5	59.6	0.9	61.9	65.0	65.9	7.2	68.2	60.1	62.5	3.8	64.8
114		1	C	58.3	58.7	61.0	47.1	59.0	0.3	61.3	45.1	58.9	0.2	61.2	43.2	58.8	0.1	61.1	47.1	59.0	0.3	61.3	43.2	58.8	0.1	61.1	51.0	59.4	0.7	61.7	45.1	58.9	0.2	61.2
114		2	C	58.3	58.7	61.0	48.1	59.0	0.4	61.3	47.1	59.0	0.3	61.3	43.2	58.8	0.1	61.1	47.1	59.0	0.3	61.3	44.2	58.8	0.2	61.1	51.0	59.4	0.7	61.7	45.1	58.9	0.2	61.2
114		3	C	58.3	58.7	61.0	48.1	59.0	0.4	61.3	48.1	59.0	0.4	61.3	43.3	58.8	0.1	61.1	47.1	59.0	0.3	61.3	44.3	58.8	0.2	61.1	52.0	59.5	0.9	61.8	45.2	58.9	0.2	61.2
114		4	C	58.3	58.7	61.0	51.1	59.4	0.7	61.7	50.1	59.3	0.6	61.6	45.4	58.9	0.2	61.2	49.2	59.1	0.5	61.4	44.5	58.8	0.2	61.1	53.1	59.7	1.1	62.0	47.3	59.0	0.3	61.3
114		1	D	58.3	58.7	61.0	51.5	59.4	0.8	61.7	50.6	59.3	0.6	61.6	47.5	59.0	0.3	61.3	51.5	59.4	0.8	61.7	47.5	59.0	0.3	61.3	53.3	59.8	1.1	62.1	46.8	59.0	0.3	61.3
114		2	D	58.3	58.7	61.0	52.5	59.6	0.9	61.9	52.5	59.6	0.9	61.9	50.0	59.2	0.5	61.5	53.4	59.8	1.1	62.1	48.5	59.1	0.4	61.4	53.4	59.8	1.1	62.1	47.1	59.0	0.3	61.3
114		3	D	58.3	58.7	61.0	53.5	59.8	1.2	62.1	53.5	59.8	1.2	62.1	51.0	59.4	0.7	61.7	54.4	60.1	1.4	62.4	48.8	59.1	0.4	61.4	53.5	59.8	1.2	62.1	47.5	59.0	0.3	61.3
114		4	D	58.3	58.7	61.0	54.5	60.1	1.4	62.4	53.6	59.9	1.2	62.2	51.2	59.4	0.7	61.7	54.5	60.1	1.4	62.4	49.8	59.2	0.5	61.5	54.5	60.1	1.4	62.4	48.5	59.1	0.4	61.4
115	508-498 Clinton Avenue	1	A	58.3	58.7	61.0	42.5	58.8	0.1	61.1	42.5	58.8	0.1	61.1	41.8	58.8	0.1	61.1	44.0	58.8	0.1	61.1	44.0	58.8	0.1	61.1	46.5	58.9	0.3	61.2	42.5	58.8	0.1	61.1
115		2	A	58.3	58.7	61.0	42.5	58.8	0.1	61.1	42.5	58.8	0.1	61.1	41.8	58.8	0.1	61.1	44.0	58.8	0.1	61.1	44.8	58.9	0.2	61.2	46.5	58.9	0.3	61.2	42.5	58.8	0.1	61.1
115		3	A	58.3	58.7	61.0	43.5	58.8	0.1	61.1	43.5	58.8	0.1	61.1	42.1	58.8	0.1	61.1	44.2	58.8	0.2	61.1	45.8	58.9	0.2	61.2	46.6	58.9	0.3	61.2	42.8	58.8	0.1	61.1
115		4	A	58.3	58.7	61.0	43.5	58.8	0.1	61.1	43.5	58.8	0.1	61.1	41.5	58.8	0.1	61.1	43.5	58.8	0.1	61.1	44.2	58.8	0.2	61.1	46.6	58.9	0.3	61.2	42.8	58.8	0.1	61.1
115		5	A	58.3	58.7	61.0	44.2	58.8	0.2	61.1	42.8	58.8	0.1	61.1	42.1	58.8	0.1	61.1	44.2	58.8	0.2	61.1	44.2	58.8	0.2	61.1	47.5	59.0	0.3	61.3	42.8	58.8	0.1	61.1
115		1	B	58.3	58.7	61.0	42.2	58.8	0.1	61.1	42.2	58.8	0.1	61.1	40.3	58.7	0.1	61.0	44.1	58.8	0.1	61.1	44.1	58.8	0.1	61.1	47.1	59.0	0.3	61.3	41.2	58.8	0.1	61.1
115		2	B	58.3	58.7	61.0	42.2	58.8	0.1	61.1	42.2	58.8	0.1	61.1	40.3	58.7	0.1	61.0	44.1	58.8	0.1	61.1	44.1	58.8	0.1	61.1	47.1	59.0	0.3	61.3	41.3	58.8	0.1	61.1
115		3	B	58.3	58.7	61.0	43.3	58.8	0.1	61.1	42.3	58.8	0.1	61.1	40.5	58.8	0.1	61.1	44.2	58.8	0.2	61.1	44.2	58.8	0.2	61.1	47.1	59.0	0.3	61.3	41.4	58.8	0.1	61.1
115		4	B	58.3	58.7	61.0	43.3	58.8	0.1	61.1	43.3	58.8	0.1	61.1	41.5	58.8	0.1	61.1	45.2	58.9	0.2	61.2	44.3	58.8	0.2	61.1	48.1	59.0	0.4	61.3	41.5	58.8	0.1	61.1
115		5	B	58.3	58.7	61.0	44.3	58.8	0.2	61.1	45.3	58.9	0.2	61.2	42.5	58.8	0.1	61.1	46.2	58.9	0.2	61.2	45.3	58.9	0.2	61.2	49.1	59.1	0.5	61.4	41.6	58.8	0.1	61.1
116	537 Clinton Avenue	1	A	58.3	58.7	61.0	43.5	58.8	0.1	61.1	42.6	58.8	0.1	61.1	41.0	58.8	0.1	61.1	44.4	58.8	0.2	61.1	41.8	58.8	0.1	61.1	48.2	59.1	0.4	61.4	42.6	58.8	0.1	61.1
116		2	A	58.3	58.7	61.0	43.8	58.8	0.1	61.1	43.0	58.8	0.1	61.1	41.5	58.8	0.1	61.1	44.6	58.9	0.2	61.2	42.2	58.8	0.1	61.1	48.3	59.1	0.4	61.4	43.0	58.8	0.1	61.1
116		3	A	58.3	58.7	61.0	44.0	58.8	0.1	61.1	43.2	58.8	0.1	61.1	41.8	58.8	0.1	61.1	44.8	58.9	0.2	61.2	42.5	58.8	0.1	61.1	48.3	59.1	0.4	61.4	43.2	58.8	0.1	61.1
116		4	A	58.3	58.7	61.0	44.0	58.8	0.1	61.1	43.2	58.8	0.1	61.1	41.8	58.8	0.1	61.1	44.8	58.9	0.2	61.2	43.2	58.8	0.1	61.1	48.3	59.1	0.4	61.4	43.2	58.8	0.1	61.1
116		5	A	58.3	58.7	61.0	44.8	58.9	0.2	61.2	44.0	58.8	0.1	61.1	41.8	58.8	0.1	61.1	44.8	58.9	0.2	61.2	44.0	58.8	0.1	61.1	48.3	59.1	0.4	61.4	43.2	58.8	0.1	61.1
116		6	A	58.3	58.7	61.0	46.5	58.9	0.3	61.2	44.8	58.9	0.2	61.2	41.8	58.8	0.1	61.1	45.6	58.9	0.2	61.2	46.5	58.9	0.3	61.2	50.2	59.3	0.6	61.6	44.8	58.9	0.2	61.2
116		1	B	58.4	58.8	61.0	51.2	59.5	0.7	61.7	52.8	59.8	1.0	62.0	49.1	59.2	0.4	61.4	52.0	59.6	0.8	61.8	47.1	59.1	0.3	61.3	53.6	60.0	1.2	62.1	47.5	59.1	0.3	61.3
116		2	B	59.4	59.8	61.0	53.8	60.8	1.0	62.0	56.4	61.4	1.6	62.6	53.0	60.6	0.8	61.8	57.3	61.7	1.9	62.9	48.1	60.1	0.3	61.3	55.5	61.2	1.4	62.4	48.5	60.1	0.3	61.3
116		3	B	59.4	59.8	61.0	56.5	61.5	1.7	62.7	58.3	62.1	2.3	63.3	55.6	61.2	1.4	62.4	59.3	62.6	2.8	63.7	50.0	60.2	0.4	61.4	56.5	61.5	1.7	62.7	50.5	60.3	0.5	61.5
116		4	B	59.4	59.8	61.0	58.4	62.2	2.4	63.4	59.3	62.6	2.8	63.8	55.8	61.3	1.5	62.4	59.3	62.6	2.8	63.8	52.8	60.6	0.8	61.8	57.5	61.8	2.0	63.0	52.1	60.5	0.7	61.7
116		5	B	59.4	59.8	61.0	61.3	63.6	3.8	64.8	60.3	63.1	3.3	64.3	56.0	61.3	1.5	62.5	60.3	63.1	3.3	64.3	54.5	60.9	1.1	62.1	60.3	63.1	3.3	64.3	55.2	61.1	1.3	62.3
116		6	B	59.4	59.8	61.0	61.3	63.6	3.8	64.8	61.3	63.6	3.8	64.8	57.0	61.6	1.8	62.8	60.4	63.1	3.3	64.3	54.8	61.0	1.2	62.2	62.3	64.2	4.4	65.4	57.8	61.9	2.1	63.1
116		1	C	58.3	58.7	61.0	44.0	58.8	0.1	61.1	43.0	58.8	0.1	61.1	41.1	58.8	0.1	61.1	45.0	58.9	0.2	61.2	42.1	58.8	0.1	61.1	49.0	59.1	0.4	61.4	42.1	58.8	0.1	61.1
116		2	C	58.3	58.7	61.0	44.0	58.8	0.1	61.1	43.1	58.8	0.1	61.1	41.1	58.8	0.1	61.1	45.0	58.9	0.2	61.2	42.1	58.8	0.1	61.1	49.0	59.1	0.4	61.4	42.1	58.8	0.1	61.1
116		3	C	58.3	58.7	61.0	45.0	58.9	0.2	61.2	44.1	58.8	0.1	61.1	41.1	58.8	0.1	61.1	45.0	58.9	0.2	61.2	43.1	58.8	0.1	61.1	49.0	59.1	0.4	61.4	42.1	58.8	0.1	61.1
116		4	C	58.3	58.7	61.0	45.1	58.9	0.2	61.2	44.1	58.8	0.1	61.1	41.1	58.8	0.1	61.1	45.1	58.9	0.2	61.2	43.1	58.8	0.1	61.1	49.0	59.1	0.4	61.4	42.1	58.8	0.1	61.1
116		5	C	58.3	58.7	61.0	48.1	59.0	0.4	61.3	46.1	58.9	0.2	61.2	42.2	58.8	0.1	61.1	46.1	58.9	0.2	61.2	49.0	59.1	0.4	61.4	51.0	59.4	0.7	61.7	44.1	58.8	0.1	61.1
116		6	C	58.3	58.7	61.0	51.1	59.4	0.7	61.7	49.1	59.1	0.5	61.4	44.3	58.8	0.2	61.1	48.1	59.0	0.4	61.3	49.1	59.1	0.5	61.4	53.0	59.7	1.0	62.0	46.2	58.9	0.2	61.2

Atlantic Yards Redevelopment SEIS Construction Noise

Phasing Plan 3 Noise Analysis Results

Receptor Sites	Address	Elevation (floor)	Façade	Existing Leq(1)	NB Leq(1)	NB L10	2032 - December Leq Const	2032 - December Leq Total	2032 - December Leq Change	2032 - December L10 Total	2033 - November Leq Const	2033 - November Leq Total	2033 - November Leq Change	2033 - November L10 Total	2034 - June Leq Const	2034 - June Leq Total	2034 - June Leq Change	2034 - June L10 Total	2035 - October Leq Const	2035 - October Leq Total	2035 - October Leq Change	2035 - October L10 Total
114	532-528 Clinton Avenue	1	A	58.3	58.7	61.0	46.1	58.9	0.2	61.2	37.6	58.7	0.0	61.0	36.0	58.7	0.0	61.0	37.6	58.7	0.0	61.0
114		2	A	58.3	58.7	61.0	49.1	59.1	0.5	61.4	38.2	58.7	0.0	61.0	36.8	58.7	0.0	61.0	38.2	58.7	0.0	61.0
114		3	A	58.3	58.7	61.0	52.1	59.5	0.9	61.8	39.1	58.7	0.0	61.0	38.5	58.7	0.0	61.0	39.1	58.7	0.0	61.0
114		4	A	58.3	58.7	61.0	54.1	60.0	1.3	62.3	41.0	58.8	0.1	61.1	40.1	58.7	0.1	61.0	40.5	58.8	0.1	61.1
114		1	B	58.3	58.7	61.0	54.1	60.0	1.3	62.3	39.8	58.7	0.1	61.0	39.1	58.7	0.0	61.0	39.1	58.7	0.0	61.0
114		2	B	58.3	58.7	61.0	59.0	61.9	3.2	64.2	41.5	58.8	0.1	61.1	41.1	58.8	0.1	61.1	41.1	58.8	0.1	61.1
114		3	B	58.3	58.7	61.0	61.1	63.0	4.4	65.3	43.8	58.8	0.1	61.1	44.1	58.8	0.1	61.1	43.2	58.8	0.1	61.1
114		4	B	58.3	58.7	61.0	61.1	63.0	4.4	65.3	44.8	58.9	0.2	61.2	45.1	58.9	0.2	61.2	44.0	58.8	0.1	61.1
114		1	C	58.3	58.7	61.0	47.1	59.0	0.3	61.3	42.2	58.8	0.1	61.1	41.3	58.8	0.1	61.1	38.5	58.7	0.0	61.0
114		2	C	58.3	58.7	61.0	47.1	59.0	0.3	61.3	43.2	58.8	0.1	61.1	41.3	58.8	0.1	61.1	38.6	58.7	0.0	61.0
114		3	C	58.3	58.7	61.0	47.1	59.0	0.3	61.3	42.4	58.8	0.1	61.1	42.4	58.8	0.1	61.1	38.2	58.7	0.0	61.0
114		4	C	58.3	58.7	61.0	49.2	59.1	0.5	61.4	43.6	58.8	0.1	61.1	43.6	58.8	0.1	61.1	39.8	58.7	0.1	61.0
114		1	D	58.3	58.7	61.0	47.5	59.0	0.3	61.3	44.5	58.8	0.2	61.1	43.8	58.8	0.1	61.1	43.5	58.8	0.1	61.1
114		2	D	58.3	58.7	61.0	47.8	59.0	0.3	61.3	45.1	58.9	0.2	61.2	44.8	58.9	0.2	61.2	44.0	58.8	0.1	61.1
114		3	D	58.3	58.7	61.0	48.1	59.1	0.4	61.4	45.2	58.9	0.2	61.2	45.5	58.9	0.2	61.2	44.8	58.9	0.2	61.2
114		4	D	58.3	58.7	61.0	49.1	59.1	0.5	61.4	46.2	58.9	0.2	61.2	46.2	58.9	0.2	61.2	45.6	58.9	0.2	61.2
115	508-498 Clinton Avenue	1	A	58.3	58.7	61.0	43.2	58.8	0.1	61.1	41.1	58.8	0.1	61.1	39.5	58.7	0.1	61.0	40.0	58.7	0.1	61.0
115		2	A	58.3	58.7	61.0	43.2	58.8	0.1	61.1	41.1	58.8	0.1	61.1	40.0	58.7	0.1	61.0	40.0	58.7	0.1	61.0
115		3	A	58.3	58.7	61.0	43.5	58.8	0.1	61.1	40.5	58.8	0.1	61.1	39.8	58.7	0.1	61.0	40.1	58.7	0.1	61.0
115		4	A	58.3	58.7	61.0	43.5	58.8	0.1	61.1	40.1	58.7	0.1	61.0	39.8	58.7	0.1	61.0	40.1	58.7	0.1	61.0
115		5	A	58.3	58.7	61.0	43.5	58.8	0.1	61.1	40.5	58.8	0.1	61.1	39.8	58.7	0.1	61.0	39.8	58.7	0.1	61.0
115		1	B	58.3	58.7	61.0	42.2	58.8	0.1	61.1	37.5	58.7	0.0	61.0	35.8	58.7	0.0	61.0	36.6	58.7	0.0	61.0
115		2	B	58.3	58.7	61.0	42.2	58.8	0.1	61.1	37.6	58.7	0.0	61.0	36.0	58.7	0.0	61.0	36.8	58.7	0.0	61.0
115		3	B	58.3	58.7	61.0	42.3	58.8	0.1	61.1	38.0	58.7	0.0	61.0	37.2	58.7	0.0	61.0	37.2	58.7	0.0	61.0
115		4	B	58.3	58.7	61.0	42.4	58.8	0.1	61.1	38.2	58.7	0.0	61.0	37.5	58.7	0.0	61.0	37.5	58.7	0.0	61.0
115		5	B	58.3	58.7	61.0	42.5	58.8	0.1	61.1	39.2	58.7	0.0	61.0	38.5	58.7	0.0	61.0	37.8	58.7	0.0	61.0
116	537 Clinton Avenue	1	A	58.3	58.7	61.0	44.4	58.8	0.2	61.1	38.8	58.7	0.0	61.0	37.5	58.7	0.0	61.0	38.1	58.7	0.0	61.0
116		2	A	58.3	58.7	61.0	44.6	58.9	0.2	61.2	39.5	58.7	0.1	61.0	38.5	58.7	0.0	61.0	39.0	58.7	0.0	61.0
116		3	A	58.3	58.7	61.0	44.8	58.9	0.2	61.2	40.0	58.7	0.1	61.0	39.1	58.7	0.0	61.0	39.5	58.7	0.1	61.0
116		4	A	58.3	58.7	61.0	44.8	58.9	0.2	61.2	40.0	58.7	0.1	61.0	39.1	58.7	0.0	61.0	39.5	58.7	0.1	61.0
116		5	A	58.3	58.7	61.0	44.8	58.9	0.2	61.2	40.5	58.8	0.1	61.1	39.5	58.7	0.1	61.0	39.5	58.7	0.1	61.0
116		6	A	58.3	58.7	61.0	45.6	58.9	0.2	61.2	41.1	58.8	0.1	61.1	41.1	58.8	0.1	61.1	40.0	58.7	0.1	61.0
116		1	B	58.4	58.8	61.0	48.5	59.2	0.4	61.4	45.8	59.0	0.2	61.2	46.2	59.0	0.2	61.2	45.4	59.0	0.2	61.2
116		2	B	59.4	59.8	61.0	49.5	60.2	0.4	61.4	46.6	60.0	0.2	61.2	47.0	60.0	0.2	61.2	46.4	60.0	0.2	61.2
116		3	B	59.4	59.8	61.0	50.5	60.3	0.5	61.5	47.6	60.1	0.3	61.2	47.8	60.1	0.3	61.3	47.3	60.0	0.2	61.2
116		4	B	59.4	59.8	61.0	52.8	60.6	0.8	61.8	48.6	60.1	0.3	61.3	48.8	60.1	0.3	61.3	48.3	60.1	0.3	61.3
116		5	B	59.4	59.8	61.0	56.0	61.3	1.5	62.5	50.0	60.2	0.4	61.4	49.8	60.2	0.4	61.4	49.3	60.2	0.4	61.4
116		6	B	59.4	59.8	61.0	58.6	62.3	2.5	63.5	51.0	60.3	0.5	61.5	50.6	60.3	0.5	61.5	50.3	60.3	0.5	61.4
116		1	C	58.3	58.7	61.0	44.0	58.8	0.1	61.1	37.2	58.7	0.0	61.0	35.3	58.7	0.0	61.0	37.2	58.7	0.0	61.0
116		2	C	58.3	58.7	61.0	44.0	58.8	0.1	61.1	37.2	58.7	0.0	61.0	36.3	58.7	0.0	61.0	37.2	58.7	0.0	61.0
116		3	C	58.3	58.7	61.0	44.1	58.8	0.1	61.1	37.3	58.7	0.0	61.0	36.3	58.7	0.0	61.0	37.3	58.7	0.0	61.0
116		4	C	58.3	58.7	61.0	44.1	58.8	0.1	61.1	40.2	58.7	0.1	61.0	37.3	58.7	0.0	61.0	37.3	58.7	0.0	61.0
116		5	C	58.3	58.7	61.0	46.1	58.9	0.2	61.2	44.1	58.8	0.1	61.1	42.2	58.8	0.1	61.1	37.6	58.7	0.0	61.0
116		6	C	58.3	58.7	61.0	47.1	59.0	0.3	61.3	45.2	58.9	0.2	61.2	42.4	58.8	0.1	61.1	39.0	58.7	0.0	61.0

Atlantic Yards Redevelopment SEIS Construction Noise

Phasing Plan 3 Noise Analysis Results

Receptor Sites	Address	Elevation (floor)	Façade	Existing Leq(1)	NB Leq(1)	NB L10	2018 - June Leq Const	2018 - June Leq Total	2018 - June Leq Change	2018 - June L10 Total	2019 - January Leq Const	2019 - January Leq Total	2019 - January Leq Change	2019 - January L10 Total	2020 - February Leq Const	2020 - February Leq Total	2020 - February Leq Change	2020 - February L10 Total	2021 - March Leq Const	2021 - March Leq Total	2021 - March Leq Change	2021 - March L10 Total	2025 - July Leq Const	2025 - July Leq Total	2025 - July Leq Change	2025 - July L10 Total	2026 - June Leq Const	2026 - June Leq Total	2026 - June Leq Change	2026 - June L10 Total	2026 - November Leq Const	2026 - November Leq Total	2026 - November Leq Change	2026 - November L10 Total
117		5	A	58.3	58.7	61.0	47.5	59.0	0.3	61.3	47.5	59.0	0.3	61.3	42.1	58.8	0.1	61.1	42.1	58.8	0.1	61.1	53.1	59.8	1.1	62.1	51.2	59.4	0.7	61.7	52.2	59.6	0.9	61.9
117		6	A	58.3	58.7	61.0	51.3	59.4	0.7	61.7	51.3	59.4	0.7	61.7	47.6	59.0	0.3	61.3	44.5	58.8	0.2	61.1	54.1	60.0	1.3	62.3	53.2	59.8	1.1	62.1	54.1	60.0	1.3	62.3
117		7	A	58.3	58.7	61.0	53.3	59.8	1.1	62.1	53.3	59.8	1.1	62.1	48.0	59.0	0.4	61.3	45.8	58.9	0.2	61.2	56.1	60.6	1.9	62.9	55.2	60.3	1.6	62.6	56.1	60.6	1.9	62.9
117		8	A	58.3	58.7	61.0	54.3	60.0	1.4	62.3	54.3	60.0	1.4	62.3	48.5	59.1	0.4	61.4	46.5	58.9	0.3	61.2	57.2	61.0	2.3	63.3	55.3	60.3	1.6	62.6	57.2	61.0	2.3	63.3
117		9	A	58.3	58.7	61.0	54.5	60.1	1.4	62.4	54.5	60.1	1.4	62.4	49.8	59.2	0.5	61.5	48.0	59.0	0.4	61.3	57.3	61.0	2.4	63.3	56.3	60.7	2.0	63.0	57.3	61.0	2.4	63.3
117		10	A	58.3	58.7	61.0	54.6	60.1	1.4	62.4	54.6	60.1	1.4	62.4	50.1	59.3	0.6	61.6	49.0	59.1	0.4	61.4	58.3	61.5	2.8	63.8	56.4	60.7	2.0	63.0	57.3	61.1	2.4	63.4
117		11	A	58.3	58.7	61.0	55.5	60.4	1.7	62.7	55.5	60.4	1.7	62.7	51.5	59.4	0.8	61.7	51.5	59.4	0.8	61.7	58.3	61.5	2.8	63.8	57.3	61.1	2.4	63.4	57.3	61.1	2.4	63.4
117		12	A	58.3	58.7	61.0	56.5	60.7	2.1	63.0	56.5	60.7	2.1	63.0	51.8	59.5	0.8	61.8	52.5	59.6	0.9	61.9	59.3	62.0	3.3	64.3	57.4	61.1	2.4	63.4	58.3	61.5	2.8	63.8
117		13	A	58.3	58.7	61.0	56.5	60.7	2.1	63.0	56.5	60.7	2.1	63.0	52.5	59.6	0.9	61.9	54.0	59.9	1.3	62.2	59.3	62.0	3.3	64.3	57.4	61.1	2.4	63.4	58.3	61.5	2.8	63.8
117		5	B	58.3	58.7	61.0	45.3	58.9	0.2	61.2	45.3	58.9	0.2	61.2	38.1	58.7	0.0	61.0	40.2	58.7	0.1	61.0	52.1	59.5	0.9	61.8	50.1	59.2	0.6	61.5	52.1	59.5	0.9	61.8
117		6	B	58.3	58.7	61.0	48.3	59.1	0.4	61.4	48.3	59.1	0.4	61.4	43.0	58.8	0.1	61.1	41.5	58.8	0.1	61.1	53.1	59.7	1.1	62.0	51.1	59.4	0.7	61.7	53.1	59.7	1.1	62.0
117		7	B	58.3	58.7	61.0	50.2	59.3	0.6	61.6	50.2	59.3	0.6	61.6	43.2	58.8	0.1	61.1	43.2	58.8	0.1	61.1	56.1	60.6	1.9	62.9	54.1	60.0	1.3	62.3	56.1	60.6	1.9	62.9
117		8	B	58.3	58.7	61.0	50.3	59.3	0.6	61.6	50.3	59.3	0.6	61.6	44.2	58.8	0.2	61.1	43.5	58.8	0.1	61.1	56.1	60.6	1.9	62.9	54.1	60.0	1.3	62.3	56.1	60.6	1.9	62.9
117		9	B	58.3	58.7	61.0	50.3	59.3	0.6	61.6	50.3	59.3	0.6	61.6	44.2	58.8	0.2	61.1	44.2	58.8	0.2	61.1	56.1	60.6	1.9	62.9	55.1	60.3	1.6	62.6	56.1	60.6	1.9	62.9
117		10	B	58.3	58.7	61.0	50.3	59.3	0.6	61.6	50.3	59.3	0.6	61.6	45.2	58.9	0.2	61.2	45.2	58.9	0.2	61.2	57.1	61.0	2.3	63.3	55.1	60.3	1.6	62.6	56.1	60.6	1.9	62.9
117		11	B	58.3	58.7	61.0	52.3	59.6	0.9	61.9	52.3	59.6	0.9	61.9	47.8	59.0	0.3	61.3	49.5	59.2	0.5	61.5	58.1	61.4	2.7	63.7	55.1	60.3	1.6	62.6	57.1	61.0	2.3	63.3
117		12	B	58.3	58.7	61.0	53.3	59.8	1.1	62.1	53.3	59.8	1.1	62.1	48.8	59.1	0.4	61.4	51.4	59.4	0.7	61.7	58.1	61.4	2.7	63.7	56.1	60.6	1.9	62.9	57.1	61.0	2.3	63.3
117		13	B	58.3	58.7	61.0	54.2	60.0	1.3	62.3	54.2	60.0	1.3	62.3	49.6	59.2	0.5	61.5	52.3	59.6	0.9	61.9	58.1	61.4	2.7	63.7	56.1	60.6	1.9	62.9	58.1	61.4	2.7	63.7
117		5	C	58.3	58.7	61.0	36.2	58.7	0.0	61.0	36.2	58.7	0.0	61.0	35.5	58.7	0.0	61.0	35.5	58.7	0.0	61.0	37.0	58.7	0.0	61.0	38.6	58.7	0.0	61.0	38.6	58.7	0.0	61.0
117		6	C	58.3	58.7	61.0	36.5	58.7	0.0	61.0	36.5	58.7	0.0	61.0	35.8	58.7	0.0	61.0	35.8	58.7	0.0	61.0	38.0	58.7	0.0	61.0	39.6	58.7	0.1	61.0	39.6	58.7	0.1	61.0
117		7	C	58.3	58.7	61.0	36.8	58.7	0.0	61.0	36.8	58.7	0.0	61.0	36.1	58.7	0.0	61.0	36.1	58.7	0.0	61.0	39.8	58.7	0.1	61.0	39.8	58.7	0.1	61.0	39.8	58.7	0.1	61.0
117		8	C	58.3	58.7	61.0	37.5	58.7	0.0	61.0	37.5	58.7	0.0	61.0	36.1	58.7	0.0	61.0	36.1	58.7	0.0	61.0	39.8	58.7	0.1	61.0	39.8	58.7	0.1	61.0	40.6	58.8	0.1	61.1
117	525 Clinton Avenue	9	C	58.3	58.7	61.0	36.1	58.7	0.0	61.0	36.1	58.7	0.0	61.0	34.2	58.7	0.0	61.0	34.2	58.7	0.0	61.0	39.1	58.7	0.0	61.0	39.1	58.7	0.0	61.0	40.1	58.7	0.1	61.0
117		10	C	58.3	58.7	61.0	36.2	58.7	0.0	61.0	36.2	58.7	0.0	61.0	34.3	58.7	0.0	61.0	34.3	58.7	0.0	61.0	39.1	58.7	0.0	61.0	39.1	58.7	0.0	61.0	40.1	58.7	0.1	61.0
117		11	C	58.3	58.7	61.0	36.2	58.7	0.0	61.0	36.2	58.7	0.0	61.0	34.3	58.7	0.0	61.0	34.3	58.7	0.0	61.0	39.1	58.7	0.0	61.0	39.1	58.7	0.0	61.0	40.1	58.7	0.1	61.0
117		12	C	58.3	58.7	61.0	36.3	58.7	0.0	61.0	36.3	58.7	0.0	61.0	34.4	58.7	0.0	61.0	34.4	58.7	0.0	61.0	39.1	58.7	0.0	61.0	39.1	58.7	0.0	61.0	40.1	58.7	0.1	61.0
117		13	C	58.3	58.7	61.0	36.4	58.7	0.0	61.0	36.4	58.7	0.0	61.0	34.6	58.7	0.0	61.0	35.5	58.7	0.0	61.0	40.2	58.7	0.1	61.0	39.2	58.7	0.0	61.0	40.2	58.7	0.1	61.0
117		5	D	58.3	58.7	61.0	37.5	58.7	0.0	61.0	37.5	58.7	0.0	61.0	38.2	58.7	0.0	61.0	36.1	58.7	0.0	61.0	44.3	58.8	0.2	61.1	43.3	58.8	0.1	61.1	44.3	58.8	0.2	61.1
117		6	D	58.3	58.7	61.0	38.5	58.7	0.0	61.0	38.5	58.7	0.0	61.0	40.8	58.8	0.1	61.1	37.1	58.7	0.0	61.0	49.1	59.1	0.5	61.4	46.2	58.9	0.2	61.2	47.2	59.0	0.3	61.3
117		7	D	58.3	58.7	61.0	44.5	58.8	0.2	61.1	44.5	58.8	0.2	61.1	42.8	58.8	0.1	61.1	39.1	58.7	0.0	61.0	51.1	59.4	0.7	61.7	49.2	59.1	0.5	61.4	50.1	59.3	0.6	61.6
117		8	D	58.3	58.7	61.0	45.0	58.9	0.2	61.2	45.0	58.9	0.2	61.2	44.2	58.8	0.2	61.1	41.5	58.8	0.1	61.1	53.1	59.8	1.1	62.1	51.2	59.4	0.7	61.7	53.1	59.8	1.1	62.1
117		9	D	58.3	58.7	61.0	45.5	58.9	0.2	61.2	45.5	58.9	0.2	61.2	42.5	58.8	0.1	61.1	41.8	58.8	0.1	61.1	47.8	59.0	0.3	61.3	47.8	59.0	0.3	61.3	48.6	59.1	0.4	61.4
117		10	D	58.3	58.7	61.0	46.1	58.9	0.2	61.2	46.1	58.9	0.2	61.2	43.8	58.8	0.1	61.1	43.2	58.8	0.1	61.1	48.2	59.1	0.4	61.4	48.2	59.1	0.4	61.4	49.0	59.1	0.4	61.4
117		11	D	58.3	58.7	61.0	47.0	59.0	0.3	61.3	47.0	59.0	0.3	61.3	45.2	58.9	0.2	61.2	45.0	58.9	0.2	61.2	48.8	59.1	0.4	61.4	48.8	59.1	0.4	61.4	49.5	59.2	0.5	61.5
117		12	D	58.3	58.7	61.0	48.1	59.1	0.4	61.4	48.1	59.1	0.4	61.4	46.8	59.0	0.3	61.3	46.8	59.0	0.3	61.3	49.5	59.2	0.5	61.5	49.5	59.2	0.5	61.5	50.8	59.3	0.6	61.6
117		13	D	58.3	58.7	61.0	48.1	59.1	0.4	61.4	48.1	59.1	0.4	61.4	46.8	59.0	0.3	61.3	47.2	59.0	0.3	61.3	49.5	59.2	0.5	61.5	49.5	59.2	0.5	61.5	50.8	59.3	0.6	61.6
117		5	E	58.3	58.7	61.0	51.0	59.4	0.7	61.7	51.0	59.4	0.7	61.7	45.1	58.9	0.2	61.2	47.1	59.0	0.3	61.3	51.0	59.4	0.7	61.7	51.0	59.4	0.7	61.7	51.0	59.4	0.7	61.7
117		6	E	58.3	58.7	61.0	54.0	60.0	1.3	62.3	54.0	60.0	1.3	62.3	48.2	59.1	0.4	61.4	50.1	59.2	0.6	61.5	57.0	60.9	2.3	63.2	54.0	60.0	1.3	62.3	54.0	60.0	1.3	62.3
117		7	E	58.3	58.7	61.0	55.1	60.3	1.6	62.6	55.1	60.3	1.6	62.6	49.5	59.2	0.5	61.5	50.4	59.3	0.6	61.6	56.1	60.6	1.9	62.9	55.1	60.3	1.6	62.6	56.1	60.6	1.9	62.9
117		8	E	58.3	58.7	61.0	55.3	60.3	1.6	62.6	55.3	60.3	1.6	62.6	50.2	59.3	0.6	61.6	51.0	59.4	0.7	61.7	58.2	61.4	2.8	63.7	56.3	60.7	2.0	63.0	58.2	61.4	2.8	63.7
117		9	E	58.3	58.7	61.0	56.4	60.7	2.0	63.0	56.4	60.7	2.0	63.0	51.5	59.4	0.8	61.7	51.5	59.4	0.8	61.7	58.3	61.5	2.8	63.8	57.3	61.1	2.4	63.4	58.3	61.5	2.8	63.8
117		10	E	58.3	58.7	61.0	56.5	60.7	2.1	63.0	56.5	60.7	2.1	63.0	52.5	59.6	0.9	61.9	52.5	59.6	0.9	61.9	58.3	61.5	2.8	63.8	57.4	61.1	2.4	63.4	58.3	61.5	2.8	63.8
117		11	E	58.3	58.7	61.0	57.5	61.1	2.5	63.4	57.5	61.1	2.5	63.4	53.5	59.8	1.1	62.1	53.5	59.8	1.1	62.1	59.3	62.0	3.3	64.3	58.4	61.6	2.9	63.9	59.3	62.0	3.3	64.3
117		12	E	58.3	58.7	61.0	57.5	61.1	2.5	63.4	57.5	61.1	2.5	63.4	53.5	59.8	1.1	62.1	54.2	60.0	1.3	62.3	59.3	62.0	3.3	64.3	58.4	61.6	2.9	63.9	59.3	62.0	3.3	64.3
117		13	E	58.3	58.7	61.0	57.5	61.1	2.5	63.4	57.5	61.1	2.5	63.4	53.5	59.8	1.1	62.1	54.2	60.0	1.3	62.3	59.3	62.0	3.3	64.3	58.4	61.6	2.9	63.9	59.3	62.0	3.3	64.3
118		1	A	58.3	58.7	61.0	35.4	58.7	0.0	61.0	35.4	58.7	0.0	61.0	34.5	58.7	0.0	61.0	34.5	58.7	0.0	61.0	36.3	58.7	0.0	61.0	38.2	58.7	0.0	61.0	39.2	58.7	0.0	61.0
118		2	A	58.3	58.7	61.0	34.6	58.7	0.0	61.0	34.6	58.7	0.0	61.0	34.6	58.7	0.0	61.0	34.6	58.7	0.0	61.0	36.4	58.7	0.0	61.0	38.3	58.7	0.0	61.0	39.2	58.7	0.0	61.0
118		3	A	58.3	58.7	61.0	35.0	58.7	0.0	61.0	35.0	58.7	0.0	61.0	35.0	58.7	0.0	61.0	35.0	58.7	0.0	61.0	36.6	58.7	0.0	61.0	38.4	58.7	0.0	61.0	39.3	58.7	0.1	61.0
118		4	A	58.3	58.7	61.0	35.2	58.7	0.0	61.0	35.2	58.7	0.0	61.0	35.2	58.7	0.0	61.0	35.2	58.7	0.0	61.0	36.8	58.7	0.0	61.0	38.5	58.7	0.0	61.0	39.4	58.7	0.1	61.0
118	523-503 Clinton Avenue	1	B	58.3	58.7	61.0	38.0	58.7	0.0	61.0	38.0	58.7	0.0	61.0	37.5	58.7	0.0	61.0	38.0	58.7	0.0	61.0	38.5	58.7	0.0	61.0	39.8	58.7	0.1	61.0	40.5	58.8	0.1	61.1
118		2	B	58.3	58.7	61.0	38.5	58.7	0.0	61.0	38.5	58.7	0.0	61.0	38.1	58.7	0.0	61.0	38.5	58.7	0.0	61.0	39.0	58.7	0.0	61.0	40.1	58.7	0.1	61.0	41.5	58.8	0.1	61.1
118		3	B	58.3	58.7	61.0	39.5	58.7	0.1	61.0	39.5	58.7	0.1	61.0	38.8	58.7	0.0	61.0	39.1	58.7	0.0	61.0	40.0	58.7	0.1	61.0	41.1	58.8	0.1	61.1	42.5	58.8	0.1	61.1
118		4	B	58.3	58.7	61.0	40.5	58.8	0.1	61.1	40.5	58.8	0.1	61.1	39.1	58.7	0.0	61.0	40.0	58.7	0.1	61.0	40.5	58.8	0.1	61.1	41.8	58.8	0.1	61.1	43.2	58.8	0.1	61.1
118		4	C	58.3	58.7	61.0	36.2	58.7	0.0	61.0	36.2	58.7	0.0	61.0	35.5	58.7	0.0	61.0	35.5	58.7	0.0	61.0	37.0	58.7	0.0	61.0	39.5	58.7	0.1	61.0	40.4	58.7	0.1	61.0
119		1	B	68.5	69.1	73.4	59.6	69.6	0.5	73.9	59.6	69.6	0.5	73.9	59.4	69.5	0.4	73.8	59.4	69.5	0.4	73.8	59.8	69.6	0.5	73.9	59.5	69.6	0.5	73.9	59.5	69.6	0.5	73.9
119		2	B	68.5	69.1	73.4	60.6	69.7	0.6	74.0	60.6	69.7	0.6	74.0	60.3	69.6	0.5	73.9	60.3	69.6	0.5	73.9	60.8	69.7	0.6	74.0	60.5	69.7	0.6	74.0	60.5	69.7	0.6	74.0
119		3	B	68.5	69.1	73.4	59.8	69.6	0.5	73.9	59.8	69.6	0.5	73.9	59.4	69.5	0.4	73.8	59.5	69.6	0.5	73.9	60.2	69.6	0.5	73.9	59.8	69.6	0.5	73.9	59.8	69.6	0.5	73.9
119		4	B	67.5	68.1	72.4	60.0	68.7	0.6	73.0	60.0	68.7	0.6	73.0	59.5	68.7	0.6	73.0	59.5	68.7	0.6	73.0	60.5	68.8	0.7	73.1	60.0	68.7	0.6	73.0	60.0	68.7	0.6	73.0
119	849-853 Atlantic Avenue	1	C	63.5	64.1	68.4	56.0	64.7	0.6	69.0	56.0	64.7	0.6	69.0	55.3	64.6	0.5	68.9	55.4	64.7	0.6	69.0	56.5	64.8	0.7	69.1	55.8	64.7	0.6	69.0	56.0	64.7	0.6	69.0
119		2	C	64.5	65.1	69.4	57.8	65.8	0.7	70.1	57.8	65.8	0.7	70.1	56.8	65.7	0.6	70.0	57.0	65.7	0.6	70.0	58.1	65.9	0.8	70.2	57.5	65.8	0.7	70.1	57.5	65.8	0.7	70.1
119		3	C	64.5	65.1	69.4	57.8	65.8	0.7	70.1	57.8	65.8	0.7	70.1	57.0	65.7	0.6	70.0	57.2	65.8	0.7	70.1	58.5	66.0	0.9	70.3	57.5	65.8	0.7	70.1	57.8	65.8	0.7	70.1
119		4	C	64.5	65.1	69.4	57.8	65.8	0.7	70.1	57.8	65.8	0.7	70.1	57.0	65.7	0.6	70.0	57.2	65.8	0.7	70.1	59.0	66.1	1.0	70.4	57.8	65.8	0.7	70.1	58.1	65.9	0.8	70.2
119		4	D	58.3	58.9	63.2	53.8	60.1	1.2	64.4	53.8	60.1	1.2	64.4	51.5	59.6	0.7	63.9	52.2	59.7	0.8	64.0	54.6	60.3	1.4	64.6	53.8	60.1	1.2	64.4	54.6	60.3	1.4	64.6
120		1	A	58.3	60.4	61.9	44.2	60.5	0.1	62.0	44.2	60.5	0.1	62.0	44.1	60.5	0.1	62.0	44.1	60.5	0.1	62.0	44.1	60.5	0.1	62.0	44.1	60.5	0.1	62.0	44.2	60.5	0.1	62.0
120		2	A	58.3	60.4	61.9	45.1	60.5	0.1	62.0	45.1	60.5	0.1	62.0	45.1	60.5	0.1	62.0	45.1	60.5	0.1	62.0	45.1	60.5	0.1	62.0	45.1	60.5	0.1	62.0	45.1	60.5	0.1	62.0
120	564-578 Pacific Street	3	A	58.3	60.4	61.9	45.1	60.5	0.1	62.0	45.1	60.5	0.1	62.0	45.1	60.5	0.1	62.0	45.1	60.5	0.1	62.0	45.1	60.5	0.1	62.0	45.1	60.5	0.1	62.0	45.1	60.5	0.1	62.0
120		1	B	58.3	60.4	61.9	38.2	60.4	0.0	61.9	38.2	60.4	0.0	61.9	38.0	60.4	0.0	61.9	37.8	60.4	0.0	61.9	37.8	60.4	0.0	61.9	38.0	60.4	0.0	61.9	38.0	60.4	0.0	61.9
120		2	B	58.3	60.4	61.9	39.0	60.4	0.0	61.9	39.0	60.4	0.0	61.9	38.8	60.4	0.0	61.9	38.6	60.4	0.0	61.9	38.6	60.4	0.0	61.9	38.8	60.4	0.0	61.9	38.8	60.4	0.0	61.9
120		3	B	58.3	60.4	61.9	39.6	60.4	0.0	61.9	39.6	60.4	0.0	61.9	39.6	60.4	0.0	61.9	39.5	60.4	0.0	61.9	39.4	60.4	0.0	61.9	39.6	60.4	0.0	61.9	39.6	60.4	0.0	61.9

Atlantic Yards Redevelopment SEIS Construction Noise

Phasing Plan 3 Noise Analysis Results

Receptor Sites	Address	Elevation (floor)	Façade	Existing Leq(1)	NB Leq(1)	NB L10	Construction Duration																																									
							2027 - August				2028 - October				2029 - March				2029 - June				2030 - September				2031 - December				2032 - July			
							Leq			L10	Leq			L10	Leq			L10	Leq			L10	Leq			L10	Leq			L10	Leq			L10
							Const	Total	Change	Total	Const	Total	Change	Total	Const	Total	Change	Total	Const	Total	Change	Total	Const	Total	Change	Total	Const	Total	Change	Total	Const	Total	Change	Total
117		5	A	58.3	58.7	61.0	57.1	61.0	2.3	63.3	57.1	61.0	2.3	63.3	52.2	59.6	0.9	61.9	56.1	60.6	1.9	62.9	50.3	59.3	0.6	61.6	57.1	61.0	2.3	63.3	51.2	59.4	0.7	61.7
117		6	A	58.3	58.7	61.0	58.1	61.4	2.7	63.7	58.1	61.4	2.7	63.7	53.2	59.8	1.1	62.1	58.1	61.4	2.7	63.7	51.3	59.4	0.7	61.7	59.0	61.9	3.2	64.2	54.1	60.0	1.3	62.3
117		7	A	58.3	58.7	61.0	58.1	61.4	2.7	63.7	60.1	62.4	3.7	64.7	54.2	60.0	1.3	62.3	58.1	61.4	2.7	63.7	52.3	59.6	0.9	61.9	60.1	62.4	3.7	64.7	55.2	60.3	1.6	62.6
117		8	A	58.3	58.7	61.0	59.1	61.9	3.2	64.2	60.1	62.5	3.8	64.8	54.3	60.0	1.4	62.3	59.1	61.9	3.2	64.2	53.4	59.8	1.1	62.1	61.1	63.0	4.4	65.3	56.2	60.6	1.9	62.9
117		9	A	58.3	58.7	61.0	59.2	61.9	3.3	64.2	61.1	63.1	4.4	65.4	55.4	60.4	1.7	62.7	59.2	61.9	3.3	64.2	53.6	59.9	1.2	62.2	62.1	63.7	5.0	66.0	58.2	61.5	2.8	63.8
117		10	A	58.3	58.7	61.0	60.2	62.5	3.8	64.8	61.1	63.1	4.4	65.4	55.5	60.4	1.7	62.7	60.2	62.5	3.8	64.8	54.6	60.1	1.4	62.4	64.1	65.2	6.5	67.5	60.2	62.5	3.8	64.8
117		11	A	58.3	58.7	61.0	60.2	62.5	3.8	64.8	62.1	63.7	5.1	66.0	56.4	60.7	2.0	63.0	61.1	63.1	4.4	65.4	54.6	60.1	1.4	62.4	64.1	65.2	6.5	67.5	60.2	62.5	3.8	64.8
117		12	A	58.3	58.7	61.0	61.2	63.1	4.4	65.4	62.1	63.8	5.1	66.1	57.4	61.1	2.4	63.4	61.2	63.1	4.4	65.4	55.6	60.4	1.7	62.7	64.1	65.2	6.5	67.5	60.2	62.5	3.8	64.8
117		13	A	58.3	58.7	61.0	61.2	63.1	4.4	65.4	62.1	63.8	5.1	66.1	57.4	61.1	2.4	63.4	61.2	63.1	4.4	65.4	56.5	60.7	2.1	63.0	64.1	65.2	6.5	67.5	60.2	62.5	3.8	64.8
117		5	B	58.3	58.7	61.0	54.0	60.0	1.3	62.3	56.0	60.6	1.9	62.9	47.2	59.0	0.3	61.3	52.1	59.5	0.9	61.8	48.2	59.1	0.4	61.4	56.0	60.6	1.9	62.9	50.1	59.2	0.6	61.5
117		6	B	58.3	58.7	61.0	57.0	60.9	2.3	63.2	57.0	60.9	2.3	63.2	49.2	59.1	0.5	61.4	54.1	60.0	1.3	62.3	48.3	59.1	0.4	61.4	58.0	61.4	2.7	63.7	53.1	59.7	1.1	62.0
117		7	B	58.3	58.7	61.0	58.0	61.4	2.7	63.7	58.0	61.4	2.7	63.7	49.3	59.2	0.5	61.5	55.1	60.3	1.6	62.6	52.1	59.6	0.9	61.9	58.0	61.4	2.7	63.7	54.1	60.0	1.3	62.3
117		8	B	58.3	58.7	61.0	58.0	61.4	2.7	63.7	59.0	61.9	3.2	64.2	50.3	59.3	0.6	61.6	55.1	60.3	1.6	62.6	52.2	59.6	0.9	61.9	60.0	62.4	3.7	64.7	55.1	60.3	1.6	62.6
117		9	B	58.3	58.7	61.0	58.0	61.4	2.7	63.7	60.0	62.4	3.7	64.7	50.3	59.3	0.6	61.6	56.1	60.6	1.9	62.9	52.2	59.6	0.9	61.9	61.0	63.0	4.3	65.3	57.1	61.0	2.3	63.3
117		10	B	58.3	58.7	61.0	59.0	61.9	3.2	64.2	60.0	62.4	3.7	64.7	54.1	60.0	1.3	62.3	58.1	61.4	2.7	63.7	53.2	59.8	1.1	62.1	62.0	63.7	5.0	66.0	59.0	61.9	3.2	64.2
117		11	B	58.3	58.7	61.0	59.1	61.9	3.2	64.2	61.0	63.0	4.3	65.3	54.2	60.0	1.3	62.3	59.1	61.9	3.2	64.2	53.2	59.8	1.1	62.1	63.0	64.4	5.7	66.7	59.1	61.9	3.2	64.2
117		12	B	58.3	58.7	61.0	59.1	61.9	3.2	64.2	61.0	63.0	4.3	65.3	55.2	60.3	1.6	62.6	59.1	61.9	3.2	64.2	54.2	60.0	1.3	62.3	64.0	65.1	6.5	67.4	60.1	62.4	3.7	64.7
117		13	B	58.3	58.7	61.0	60.1	62.4	3.7	64.7	61.0	63.0	4.3	65.3	55.2	60.3	1.6	62.6	59.1	61.9	3.2	64.2	55.2	60.3	1.6	62.6	64.0	65.1	6.5	67.4	60.1	62.4	3.7	64.7
117		5	C	58.3	58.7	61.0	42.3	58.8	0.1	61.1	44.2	58.8	0.2	61.1	39.5	58.7	0.1	61.0	45.1	58.9	0.2	61.2	40.4	58.7	0.1	61.0	45.1	58.9	0.2	61.2	40.4	58.7	0.1	61.0
117		6	C	58.3	58.7	61.0	44.2	58.8	0.2	61.1	44.2	58.8	0.2	61.1	39.6	58.7	0.1	61.0	46.1	58.9	0.2	61.2	40.5	58.8	0.1	61.1	46.1	58.9	0.2	61.2	40.5	58.8	0.1	61.1
117		7	C	58.3	58.7	61.0	46.2	58.9	0.2	61.2	44.3	58.8	0.2	61.1	39.8	58.7	0.1	61.0	47.1	59.0	0.3	61.3	40.6	58.8	0.1	61.1	46.2	58.9	0.2	61.2	40.6	58.8	0.1	61.1
117		8	C	58.3	58.7	61.0	47.1	59.0	0.3	61.3	42.4	58.8	0.1	61.1	39.8	58.7	0.1	61.0	46.2	58.9	0.2	61.2	41.5	58.8	0.1	61.1	46.2	58.9	0.2	61.2	40.6	58.8	0.1	61.1
117	525 Clinton Avenue	9	C	58.3	58.7	61.0	42.0	58.8	0.1	61.1	42.0	58.8	0.1	61.1	39.1	58.7	0.0	61.0	42.0	58.8	0.1	61.1	41.0	58.8	0.1	61.1	46.0	58.9	0.2	61.2	40.1	58.7	0.1	61.0
117		10	C	58.3	58.7	61.0	42.0	58.8	0.1	61.1	42.0	58.8	0.1	61.1	39.1	58.7	0.0	61.0	43.0	58.8	0.1	61.1	41.1	58.8	0.1	61.1	46.0	58.9	0.2	61.2	40.1	58.7	0.1	61.0
117		11	C	58.3	58.7	61.0	42.1	58.8	0.1	61.1	42.1	58.8	0.1	61.1	39.1	58.7	0.0	61.0	43.0	58.8	0.1	61.1	41.1	58.8	0.1	61.1	46.0	58.9	0.2	61.2	40.1	58.7	0.1	61.0
117		12	C	58.3	58.7	61.0	42.1	58.8	0.1	61.1	42.1	58.8	0.1	61.1	39.1	58.7	0.0	61.0	43.1	58.8	0.1	61.1	41.1	58.8	0.1	61.1	46.0	58.9	0.2	61.2	40.1	58.7	0.1	61.0
117		13	C	58.3	58.7	61.0	43.1	58.8	0.1	61.1	43.1	58.8	0.1	61.1	39.2	58.7	0.0	61.0	43.1	58.8	0.1	61.1	41.1	58.8	0.1	61.1	46.0	58.9	0.2	61.2	40.2	58.7	0.1	61.0
117		5	D	58.3	58.7	61.0	45.2	58.9	0.2	61.2	45.2	58.9	0.2	61.2	39.8	58.7	0.1	61.0	44.3	58.8	0.2	61.1	42.4	58.8	0.1	61.1	50.1	59.2	0.6	61.5	41.5	58.8	0.1	61.1
117		6	D	58.3	58.7	61.0	49.1	59.1	0.5	61.4	49.1	59.1	0.5	61.4	40.8	58.8	0.1	61.1	46.2	58.9	0.2	61.2	44.3	58.8	0.2	61.1	52.1	59.5	0.9	61.8	42.5	58.8	0.1	61.1
117		7	D	58.3	58.7	61.0	53.1	59.7	1.1	62.0	52.1	59.5	0.9	61.8	42.8	58.8	0.1	61.1	50.1	59.3	0.6	61.6	46.3	58.9	0.2	61.2	53.1	59.7	1.1	62.0	43.6	58.8	0.1	61.1
117		8	D	58.3	58.7	61.0	55.1	60.3	1.6	62.6	54.1	60.0	1.3	62.3	45.0	58.9	0.2	61.2	53.1	59.8	1.1	62.1	46.6	58.9	0.3	61.2	53.1	59.8	1.1	62.1	45.8	58.9	0.2	61.2
117		9	D	58.3	58.7	61.0	54.2	60.0	1.3	62.3	52.3	59.6	0.9	61.9	50.4	59.3	0.6	61.6	56.1	60.6	1.9	62.9	44.8	58.9	0.2	61.2	50.4	59.3	0.6	61.6	44.1	58.8	0.1	61.1
117		10	D	58.3	58.7	61.0	54.3	60.0	1.3	62.3	53.3	59.8	1.1	62.1	52.4	59.6	0.9	61.9	57.1	61.0	2.3	63.3	45.5	58.9	0.2	61.2	50.6	59.3	0.6	61.6	45.0	58.9	0.2	61.2
117		11	D	58.3	58.7	61.0	54.4	60.1	1.4	62.4	54.4	60.1	1.4	62.4	52.6	59.6	1.0	61.9	57.2	61.0	2.3	63.3	46.5	58.9	0.3	61.2	51.8	59.5	0.8	61.8	46.1	58.9	0.2	61.2
117		12	D	58.3	58.7	61.0	54.6	60.1	1.4	62.4	54.6	60.1	1.4	62.4	53.0	59.7	1.0	62.0	57.3	61.1	2.4	63.4	47.8	59.0	0.3	61.3	52.2	59.6	0.9	61.9	47.8	59.0	0.3	61.3
117		13	D	58.3	58.7	61.0	54.6	60.1	1.4	62.4	54.6	60.1	1.4	62.4	53.8	59.9	1.2	62.2	57.3	61.1	2.4	63.4	47.8	59.0	0.3	61.3	52.2	59.6	0.9	61.9	47.8	59.0	0.3	61.3
117		5	E	58.3	58.7	61.0	54.0	60.0	1.3	62.3	47.1	59.0	0.3	61.3	42.3	58.8	0.1	61.1	48.1	59.0	0.4	61.3	51.0	59.4	0.7	61.7	54.0	60.0	1.3	62.3	49.1	59.1	0.4	61.4
117		6	E	58.3	58.7	61.0	58.0	61.4	2.7	63.7	55.0	60.2	1.6	62.5	47.2	59.0	0.3	61.3	53.1	59.7	1.0	62.0	53.1	59.7	1.0	62.0	57.0	60.9	2.3	63.2	51.1	59.4	0.7	61.7
117		7	E	58.3	58.7	61.0	59.1	61.9	3.2	64.2	59.1	61.9	3.2	64.2	54.2	60.0	1.3	62.3	59.1	61.9	3.2	64.2	52.3	59.6	0.9	61.9	60.0	62.4	3.7	64.7	56.1	60.6	1.9	62.9
117		8	E	58.3	58.7	61.0	60.1	62.5	3.8	64.8	60.1	62.5	3.8	64.8	54.4	60.1	1.4	62.4	60.1	62.5	3.8	64.8	53.5	59.8	1.2	62.1	62.1	63.7	5.0	66.0	57.2	61.0	2.3	63.3
117		9	E	58.3	58.7	61.0	61.1	63.1	4.4	65.4	61.1	63.1	4.4	65.4	55.5	60.4	1.7	62.7	60.2	62.5	3.8	64.8	54.6	60.1	1.4	62.4	64.1	65.2	6.5	67.5	60.2	62.5	3.8	64.8
117		10	E	58.3	58.7	61.0	61.2	63.1	4.4	65.4	61.2	63.1	4.4	65.4	56.5	60.7	2.1	63.0	61.2	63.1	4.4	65.4	54.8	60.2	1.5	62.5	64.1	65.2	6.5	67.5	60.2	62.5	3.8	64.8
117		11	E	58.3	58.7	61.0	62.2	63.8	5.1	66.1	62.2	63.8	5.1	66.1	57.5	61.1	2.5	63.4	62.2	63.8	5.1	66.1	55.8	60.5	1.8	62.8	64.1	65.2	6.5	67.5	60.3	62.6	3.9	64.9
117		12	E	58.3	58.7	61.0	62.2	63.8	5.1	66.1	62.2	63.8	5.1	66.1	57.5	61.1	2.5	63.4	62.2	63.8	5.1	66.1	55.8	60.5	1.8	62.8	65.1	66.0	7.3	68.3	61.2	63.1	4.5	65.4
117		13	E	58.3	58.7	61.0	62.2	63.8	5.1	66.1	62.2	63.8	5.1	66.1	57.5	61.1	2.5	63.4	62.2	63.8	5.1	66.1	56.6	60.8	2.1	63.1	65.1	66.0	7.3	68.3	61.2	63.1	4.5	65.4
118		1	A	58.3	58.7	61.0	41.1	58.8	0.1	61.1	40.1	58.7	0.1	61.0	39.2	58.7	0.0	61.0	42.1	58.8	0.1	61.1	40.1	58.7	0.1	61.0	46.0	58.9	0.2	61.2	40.1	58.7	0.1	61.0
118		2	A	58.3	58.7	61.0	41.1	58.8	0.1	61.1	40.2	58.7	0.1	61.0	39.2	58.7	0.0	61.0	42.1	58.8	0.1	61.1	40.2	58.7	0.1	61.0	45.1	58.9	0.2	61.2	40.2	58.7	0.1	61.0
118		3	A	58.3	58.7	61.0	41.2	58.8	0.1	61.1	40.3	58.7	0.1	61.0	39.3	58.7	0.1	61.0	42.2	58.8	0.1	61.1	40.3	58.7	0.1	61.0	46.1	58.9	0.2	61.2	40.3	58.7	0.1	61.0
118		4	A	58.3	58.7	61.0	41.3	58.8	0.1	61.1	41.3	58.8	0.1	61.1	39.4	58.7	0.1	61.0	42.2	58.8	0.1	61.1	40.3	58.7	0.1	61.0	46.1	58.9	0.2	61.2	40.3	58.7	0.1	61.0
118	523-503 Clinton Avenue	1	B	58.3	58.7	61.0	42.0	58.8	0.1	61.1	43.6	58.8	0.1	61.1	40.5	58.8	0.1	61.1	43.6	58.8	0.1	61.1	42.0	58.8	0.1	61.1	46.3	58.9	0.2	61.2	41.2	58.8	0.1	61.1
118		2	B	58.3	58.7	61.0	43.0	58.8	0.1	61.1	44.6	58.9	0.2	61.2	41.5	58.8	0.1	61.1	44.6	58.9	0.2	61.2	42.2	58.8	0.1	61.1	47.3	59.0	0.3	61.3	41.5	58.8	0.1	61.1
118		3	B	58.3	58.7	61.0	44.0	58.8	0.1	61.1	46.5	58.9	0.3	61.2	42.5	58.8	0.1	61.1	46.5	58.9	0.3	61.2	43.2	58.8	0.1	61.1	49.3	59.2	0.5	61.5	42.5	58.8	0.1	61.1
118		4	B	58.3	58.7	61.0	44.8	58.9	0.2	61.2	48.3	59.1	0.4	61.4	43.2	58.8	0.1	61.1	48.3	59.1	0.4	61.4	46.5	58.9	0.3	61.2	50.2	59.3	0.6	61.6	42.5	58.8	0.1	61.1
118		4	C	58.3	58.7	61.0	43.2	58.8	0.1	61.1	45.1	58.9	0.2	61.2	40.4	58.7	0.1	61.0	44.2	58.8	0.2	61.1	40.4	58.7	0.1	61.0	49.1	59.1	0.4	61.4	40.4	58.7	0.1	61.0
119		1	B	68.5	69.1	73.4	59.6	69.6	0.5	73.9	59.5	69.6	0.5	73.9	59.5	69.6	0.5	73.9	59.8	69.6	0.5	73.9	59.4	69.5	0.4	73.8	60.8	69.7	0.6	74.0	59.6	69.6	0.5	73.9
119		2	B	68.5	69.1	73.4	60.6	69.7	0.6	74.0	60.4	69.7	0.6	74.0	60.4	69.7	0.6	74.0	60.8	69.7	0.6	74.0	60.3	69.6	0.5	73.9	61.8	69.8	0.7	74.1	60.6	69.7	0.6	74.0
119		3	B	68.5	69.1	73.4	60.2	69.6	0.5	73.9	59.8	69.6	0.5	73.9	59.8	69.6	0.5	73.9	60.2	69.6	0.5	73.9	59.8	69.6	0.5	73.9	61.1	69.7	0.6	74.0	60.0	69.6	0.5	73.9
119		4	B	67.5	68.1	72.4	60.5	68.8	0.7	73.1	60.0	68.7	0.6	73.0	60.0	68.7	0.6	73.0	60.8	68.8	0.7	73.1	60.0	68.7	0.6	73.0	62.5	69.2	1.1	73.5	60.2	68.8	0.7	73.1
119	849-853 Atlantic Avenue	1	C	63.5	64.1	68.4	56.8	64.8	0.7	69.1	56.5	64.8	0.7	69.1	55.6	64.7	0.6	69.0	56.2	64.8	0.7	69.1	55.8	64.7	0.6	69.0	57.1	64.9	0.8	69.2	55.6	64.7	0.6	69.0
119		2	C	64.5	65.1	69.4	58.5	66.0	0.9	70.3	57.8	65.8	0.7	70.1	57.8	65.8	0.7	70.1	58.5	66.0	0.9	70.3	57.5	65.8	0.7	70.1	60.1	66.3	1.2	70.6	57.8	65.8	0.7	70.1
119		3	C	64.5	65.1	69.4	59.0	66.1	1.0	70.4	57.8	65.8	0.7	70.1	58.5	66.0	0.9	70.3	59.5	66.2	1.1	70.5	58.1	65.9	0.8	70.2	60.8	66.5	1.4	70.8	58.5	66.0	0.9	70.3
119		4	C	64.5	65.1	69.4	59.0	66.1	1.0	70.4	58.1	65.9	0.8	70.2	58.5	66.0	0.9	70.3	60.1	66.3	1.2	70.6	58.1	65.9	0.8	70.2	62.2	66.9	1.8	71.2	59.0	66.1	1.0	70.4
119		4	D	58.3	58.9	63.2	54.6	60.3	1.4	64.6	53.0	59.9	1.0	64.2	55.5	60.5	1.6	64.8	57.3	61.2	2.3	65.5	54.6	60.3	1.4	64.6	60.2	62.6	3.7	66.9	56.4	60.8	1.9	65.1
120		1	A	58.3	60.4	61.9	44.2	60.5	0.1	62.0	44.4	60.5	0.1	62.0	44.5	60.5	0.1	62.0	44.6	60.5	0.1	62.0	45.0	60.5	0.1	62.0	45.0	60.5	0.1	62.0	44.5	60.5	0.1	62.0
120		2	A	58.3	60.4	61.9	45.2	60.5	0.1	62.0	45.3	60.5	0.1	62.0	45.4	60.5	0.1	62.0	45.5	60.5	0.1	62.0	45.8	60.5	0.1	62.0	45.8	60.5	0.1	62.0	45.4	60.5	0.1	62.0
120	564-578 Pacific Street	3	A	58.3	60.4	61.9	45.2	60.5	0.1	62.0	45.3	60.5	0.1	62.0	45.4	60.5	0.1	62.0	45.5	60.5	0.1	62.0	45.8	60.5	0.1	62.0	45.8	60.5	0.1	62.0	45.4	60.5	0.1	62.0
120		1	B	58.3	60.4	61.9	38.2	60.4	0.0	61.9	39.1	60.4	0.0	61.9	39.5	60.4	0.0	61.9	40.0	60.4	0.0	61.9	41.1	60.4	0.1	61.9	41.1	60.4	0.1	61.9	39.5	60.4	0.0	61.9
120		2	B	58.3	60.4	61.9	39.0	60.4	0.0	61.9	39.8	60.4	0.0	61.9	40.1	60.4	0.0	61.9	40.5	60.4	0.0	61.9	41.5	60.4	0.1	61.9	41.5	60.4	0.1	61.9	40.1	60.4	0.0	61.9
120		3	B	58.3	60.4	61.9	39.8	60.4	0.0	61.9	40.5	60.4	0.0	61.9	40.8	60.4	0.0	61.9	41.1	60.4	0.1	61.9	42.0	60.4	0.1	61.9	42.0	60.4	0.1	61.9	40.8	60.4	0.0	61.9

Atlantic Yards Redevelopment SEIS Construction Noise

Phasing Plan 3 Noise Analysis Results

Receptor Sites	Address	Elevation (floor)	Façade	Existing Leq(1)	NB Leq(1)	NB L10	2032 - December Leq Const	2032 - December Leq Total	2032 - December Leq Change	2032 - December L10 Total	2033 - November Leq Const	2033 - November Leq Total	2033 - November Leq Change	2033 - November L10 Total	2034 - June Leq Const	2034 - June Leq Total	2034 - June Leq Change	2034 - June L10 Total	2035 - October Leq Const	2035 - October Leq Total	2035 - October Leq Change	2035 - October L10 Total
117		5	A	58.3	58.7	61.0	52.2	59.6	0.9	61.9	44.2	58.8	0.2	61.1	43.5	58.8	0.1	61.1	40.1	58.7	0.1	61.0
117		6	A	58.3	58.7	61.0	55.1	60.3	1.6	62.6	45.2	58.9	0.2	61.2	43.8	58.8	0.1	61.1	41.1	58.8	0.1	61.1
117		7	A	58.3	58.7	61.0	56.1	60.6	1.9	62.9	45.8	58.9	0.2	61.2	44.5	58.8	0.2	61.1	42.5	58.8	0.1	61.1
117		8	A	58.3	58.7	61.0	57.2	61.0	2.3	63.3	47.1	59.0	0.3	61.3	46.0	58.9	0.2	61.2	44.2	58.8	0.2	61.1
117		9	A	58.3	58.7	61.0	59.2	61.9	3.3	64.2	48.5	59.1	0.4	61.4	47.1	59.0	0.3	61.3	46.0	58.9	0.2	61.2
117		10	A	58.3	58.7	61.0	60.2	62.5	3.8	64.8	49.0	59.1	0.4	61.4	47.8	59.0	0.3	61.3	47.0	59.0	0.3	61.3
117		11	A	58.3	58.7	61.0	61.1	63.1	4.4	65.4	49.5	59.2	0.5	61.5	48.1	59.1	0.4	61.4	47.2	59.0	0.3	61.3
117		12	A	58.3	58.7	61.0	61.2	63.1	4.4	65.4	51.1	59.4	0.7	61.7	49.1	59.1	0.5	61.4	48.5	59.1	0.4	61.4
117		13	A	58.3	58.7	61.0	61.2	63.1	4.4	65.4	51.1	59.4	0.7	61.7	49.5	59.2	0.5	61.5	49.1	59.1	0.5	61.4
117		5	B	58.3	58.7	61.0	50.1	59.2	0.6	61.5	43.5	58.8	0.1	61.1	42.6	58.8	0.1	61.1	38.1	58.7	0.0	61.0
117		6	B	58.3	58.7	61.0	54.1	60.0	1.3	62.3	44.6	58.9	0.2	61.2	43.0	58.8	0.1	61.1	39.0	58.7	0.0	61.0
117		7	B	58.3	58.7	61.0	55.1	60.3	1.6	62.6	44.8	58.9	0.2	61.2	43.2	58.8	0.1	61.1	40.0	58.7	0.1	61.0
117		8	B	58.3	58.7	61.0	56.1	60.6	1.9	62.9	45.8	58.9	0.2	61.2	44.2	58.8	0.2	61.1	41.0	58.8	0.1	61.1
117		9	B	58.3	58.7	61.0	57.1	61.0	2.3	63.3	45.8	58.9	0.2	61.2	44.2	58.8	0.2	61.1	41.5	58.8	0.1	61.1
117		10	B	58.3	58.7	61.0	59.0	61.9	3.2	64.2	46.8	59.0	0.3	61.3	44.5	58.8	0.2	61.1	42.5	58.8	0.1	61.1
117		11	B	58.3	58.7	61.0	60.0	62.4	3.7	64.7	47.8	59.0	0.3	61.3	45.5	58.9	0.2	61.2	43.5	58.8	0.1	61.1
117		12	B	58.3	58.7	61.0	60.1	62.4	3.7	64.7	49.6	59.2	0.5	61.5	46.5	58.9	0.3	61.2	45.1	58.9	0.2	61.2
117		13	B	58.3	58.7	61.0	60.1	62.4	3.7	64.7	49.6	59.2	0.5	61.5	47.2	59.0	0.3	61.3	46.5	58.9	0.3	61.2
117		5	C	58.3	58.7	61.0	41.3	58.8	0.1	61.1	37.0	58.7	0.0	61.0	35.5	58.7	0.0	61.0	35.5	58.7	0.0	61.0
117		6	C	58.3	58.7	61.0	41.4	58.8	0.1	61.1	37.2	58.7	0.0	61.0	35.8	58.7	0.0	61.0	36.5	58.7	0.0	61.0
117		7	C	58.3	58.7	61.0	41.5	58.8	0.1	61.1	37.5	58.7	0.0	61.0	36.1	58.7	0.0	61.0	36.8	58.7	0.0	61.0
117		8	C	58.3	58.7	61.0	41.5	58.8	0.1	61.1	37.5	58.7	0.0	61.0	36.1	58.7	0.0	61.0	36.8	58.7	0.0	61.0
117	525 Clinton Avenue	9	C	58.3	58.7	61.0	42.0	58.8	0.1	61.1	36.1	58.7	0.0	61.0	34.2	58.7	0.0	61.0	35.2	58.7	0.0	61.0
117		10	C	58.3	58.7	61.0	42.0	58.8	0.1	61.1	36.2	58.7	0.0	61.0	34.3	58.7	0.0	61.0	35.2	58.7	0.0	61.0
117		11	C	58.3	58.7	61.0	42.1	58.8	0.1	61.1	36.2	58.7	0.0	61.0	34.3	58.7	0.0	61.0	35.3	58.7	0.0	61.0
117		12	C	58.3	58.7	61.0	42.1	58.8	0.1	61.1	36.3	58.7	0.0	61.0	34.4	58.7	0.0	61.0	35.3	58.7	0.0	61.0
117		13	C	58.3	58.7	61.0	42.1	58.8	0.1	61.1	37.3	58.7	0.0	61.0	35.5	58.7	0.0	61.0	35.5	58.7	0.0	61.0
117		5	D	58.3	58.7	61.0	43.3	58.8	0.1	61.1	37.5	58.7	0.0	61.0	36.1	58.7	0.0	61.0	36.1	58.7	0.0	61.0
117		6	D	58.3	58.7	61.0	44.3	58.8	0.2	61.1	37.8	58.7	0.0	61.0	36.5	58.7	0.0	61.0	36.5	58.7	0.0	61.0
117		7	D	58.3	58.7	61.0	44.5	58.8	0.2	61.1	38.5	58.7	0.0	61.0	37.5	58.7	0.0	61.0	38.0	58.7	0.0	61.0
117		8	D	58.3	58.7	61.0	46.6	58.9	0.3	61.2	40.1	58.7	0.1	61.0	39.5	58.7	0.1	61.0	39.8	58.7	0.1	61.0
117		9	D	58.3	58.7	61.0	45.5	58.9	0.2	61.2	41.5	58.8	0.1	61.1	41.0	58.8	0.1	61.1	41.2	58.8	0.1	61.1
117		10	D	58.3	58.7	61.0	46.1	58.9	0.2	61.2	43.2	58.8	0.1	61.1	42.6	58.8	0.1	61.1	42.8	58.8	0.1	61.1
117		11	D	58.3	58.7	61.0	47.0	59.0	0.3	61.3	44.8	58.9	0.2	61.2	44.4	58.8	0.2	61.1	44.5	58.8	0.2	61.1
117		12	D	58.3	58.7	61.0	48.1	59.1	0.4	61.4	46.4	58.9	0.3	61.2	46.3	58.9	0.2	61.2	46.3	58.9	0.2	61.2
117		13	D	58.3	58.7	61.0	48.1	59.1	0.4	61.4	46.4	58.9	0.3	61.2	46.3	58.9	0.2	61.2	46.3	58.9	0.2	61.2
117		5	E	58.3	58.7	61.0	51.0	59.4	0.7	61.7	43.2	58.8	0.1	61.1	42.3	58.8	0.1	61.1	37.0	58.7	0.0	61.0
117		6	E	58.3	58.7	61.0	53.1	59.7	1.0	62.0	44.4	58.8	0.2	61.1	42.6	58.8	0.1	61.1	38.8	58.7	0.0	61.0
117		7	E	58.3	58.7	61.0	57.1	61.0	2.3	63.3	46.2	58.9	0.2	61.2	44.1	58.8	0.1	61.1	42.1	58.8	0.1	61.1
117		8	E	58.3	58.7	61.0	58.2	61.4	2.8	63.7	47.5	59.0	0.3	61.3	46.1	58.9	0.2	61.2	45.0	58.9	0.2	61.2
117		9	E	58.3	58.7	61.0	61.1	63.1	4.4	65.4	49.0	59.1	0.4	61.4	47.8	59.0	0.3	61.3	46.8	59.0	0.3	61.3
117		10	E	58.3	58.7	61.0	61.2	63.1	4.4	65.4	49.5	59.2	0.5	61.5	48.5	59.1	0.4	61.4	47.8	59.0	0.3	61.3
117		11	E	58.3	58.7	61.0	61.2	63.1	4.5	65.4	50.5	59.3	0.6	61.6	49.5	59.2	0.5	61.5	49.0	59.1	0.4	61.4
117		12	E	58.3	58.7	61.0	61.2	63.1	4.5	65.4	51.0	59.4	0.7	61.7	49.5	59.2	0.5	61.5	49.2	59.1	0.5	61.4
117		13	E	58.3	58.7	61.0	62.2	63.8	5.1	66.1	51.5	59.5	0.8	61.8	49.8	59.2	0.5	61.5	49.8	59.2	0.5	61.5
118		1	A	58.3	58.7	61.0	41.1	58.8	0.1	61.1	35.4	58.7	0.0	61.0	33.6	58.7	0.0	61.0	34.5	58.7	0.0	61.0
118		2	A	58.3	58.7	61.0	41.1	58.8	0.1	61.1	35.5	58.7	0.0	61.0	33.8	58.7	0.0	61.0	34.6	58.7	0.0	61.0
118		3	A	58.3	58.7	61.0	41.2	58.8	0.1	61.1	35.8	58.7	0.0	61.0	35.0	58.7	0.0	61.0	35.0	58.7	0.0	61.0
118		4	A	58.3	58.7	61.0	41.3	58.8	0.1	61.1	36.0	58.7	0.0	61.0	35.2	58.7	0.0	61.0	35.2	58.7	0.0	61.0
118	523-503 Clinton Avenue	1	B	58.3	58.7	61.0	42.0	58.8	0.1	61.1	38.5	58.7	0.0	61.0	39.1	58.7	0.0	61.0	38.0	58.7	0.0	61.0
118		2	B	58.3	58.7	61.0	42.2	58.8	0.1	61.1	39.5	58.7	0.1	61.0	42.2	58.8	0.1	61.1	38.5	58.7	0.0	61.0
118		3	B	58.3	58.7	61.0	42.5	58.8	0.1	61.1	40.5	58.8	0.1	61.1	42.5	58.8	0.1	61.1	39.1	58.7	0.0	61.0
118		4	B	58.3	58.7	61.0	43.2	58.8	0.1	61.1	42.5	58.8	0.1	61.1	43.2	58.8	0.1	61.1	39.1	58.7	0.0	61.0
118		4	C	58.3	58.7	61.0	41.3	58.8	0.1	61.1	37.0	58.7	0.0	61.0	36.2	58.7	0.0	61.0	36.2	58.7	0.0	61.0
119		1	B	68.5	69.1	73.4	59.6	69.6	0.5	73.9	59.0	69.5	0.4	73.8	59.0	69.5	0.4	73.8	59.0	69.5	0.4	73.8
119		2	B	68.5	69.1	73.4	60.6	69.7	0.6	74.0	60.0	69.6	0.5	73.9	60.0	69.6	0.5	73.9	60.0	69.6	0.5	73.9
119		3	B	68.5	69.1	73.4	60.0	69.6	0.5	73.9	59.0	69.5	0.4	73.8	59.0	69.5	0.4	73.8	59.0	69.5	0.4	73.8
119		4	B	67.5	68.1	72.4	60.5	68.8	0.7	73.1	59.0	68.6	0.5	72.9	59.0	68.6	0.5	72.9	59.1	68.6	0.5	72.9
119	849-853 Atlantic Avenue	1	C	63.5	64.1	68.4	55.8	64.7	0.6	69.0	55.2	64.6	0.5	68.9	55.2	64.6	0.5	68.9	55.1	64.6	0.5	68.9
119		2	C	64.5	65.1	69.4	58.1	65.9	0.8	70.2	56.6	65.7	0.6	70.0	56.4	65.7	0.6	70.0	56.3	65.6	0.5	69.9
119		3	C	64.5	65.1	69.4	59.0	66.1	1.0	70.4	56.6	65.7	0.6	70.0	56.4	65.7	0.6	70.0	56.3	65.6	0.5	69.9
119		4	C	64.5	65.1	69.4	59.0	66.1	1.0	70.4	56.8	65.7	0.6	70.0	56.5	65.7	0.6	70.0	56.6	65.7	0.6	70.0
119		4	D	58.3	58.9	63.2	56.4	60.8	1.9	65.1	51.5	59.6	0.7	63.9	49.5	59.4	0.5	63.7	50.1	59.4	0.5	63.7
120		1	A	58.3	60.4	61.9	44.4	60.5	0.1	62.0	44.4	60.5	0.1	62.0	44.2	60.5	0.1	62.0	44.2	60.5	0.1	62.0
120		2	A	58.3	60.4	61.9	45.3	60.5	0.1	62.0	45.3	60.5	0.1	62.0	45.1	60.5	0.1	62.0	45.2	60.5	0.1	62.0
120	564-578 Pacific Street	3	A	58.3	60.4	61.9	45.3	60.5	0.1	62.0	45.3	60.5	0.1	62.0	45.1	60.5	0.1	62.0	45.2	60.5	0.1	62.0
120		1	B	58.3	60.4	61.9	39.1	60.4	0.0	61.9	39.1	60.4	0.0	61.9	38.0	60.4	0.0	61.9	38.5	60.4	0.0	61.9
120		2	B	58.3	60.4	61.9	39.8	60.4	0.0	61.9	39.8	60.4	0.0	61.9	38.8	60.4	0.0	61.9	39.2	60.4	0.0	61.9
120		3	B	58.3	60.4	61.9	40.5	60.4	0.0	61.9	40.5	60.4	0.0	61.9	39.6	60.4	0.0	61.9	40.0	60.4	0.0	61.9

Atlantic Yards Redevelopment SEIS Construction Noise

Phasing Plan 3 Noise Analysis Results

Receptor Sites	Address	Elevation (floor)	Façade	Existing Leq(1)	NB Leq(1)	NB L10	2018 - June Leq Const	2018 - June Leq Total	2018 - June Leq Change	2018 - June L10 Total	2019 - January Leq Const	2019 - January Leq Total	2019 - January Leq Change	2019 - January L10 Total	2020 - February Leq Const	2020 - February Leq Total	2020 - February Leq Change	2020 - February L10 Total	2021 - March Leq Const	2021 - March Leq Total	2021 - March Leq Change	2021 - March L10 Total	2025 - July Leq Const	2025 - July Leq Total	2025 - July Leq Change	2025 - July L10 Total	2026 - June Leq Const	2026 - June Leq Total	2026 - June Leq Change	2026 - June L10 Total	2026 - November Leq Const	2026 - November Leq Total	2026 - November Leq Change	2026 - November L10 Total
121	580-602 Pacific Street	1	A	69.3	70.7	61.0	51.0	70.7	0.0	61.0	51.0	70.7	0.0	61.0	51.0	70.7	0.0	61.0	51.0	70.7	0.0	61.0	51.0	70.7	0.0	61.0	51.0	70.7	0.0	61.0	51.0	70.7	0.0	61.0
121		2	A	70.3	71.7	61.0	52.0	71.7	0.0	61.0	52.0	71.7	0.0	61.0	52.0	71.7	0.0	61.0	52.0	71.7	0.0	61.0	52.0	71.7	0.0	61.0	52.0	71.7	0.0	61.0	52.0	71.7	0.0	61.0
121		3	A	71.3	72.7	61.5	53.0	72.7	0.0	61.5	53.0	72.7	0.0	61.5	53.0	72.7	0.0	61.5	53.0	72.7	0.0	61.5	53.0	72.7	0.0	61.5	53.0	72.7	0.0	61.5	53.0	72.7	0.0	61.5
121		1	B	58.3	59.7	61.0	33.5	59.7	0.0	61.0	33.5	59.7	0.0	61.0	33.5	59.7	0.0	61.0	33.1	59.7	0.0	61.0	32.8	59.7	0.0	61.0	33.1	59.7	0.0	61.0	33.5	59.7	0.0	61.0
121		2	B	58.3	59.7	61.0	36.2	59.7	0.0	61.0	36.2	59.7	0.0	61.0	36.2	59.7	0.0	61.0	36.0	59.7	0.0	61.0	35.8	59.7	0.0	61.0	36.0	59.7	0.0	61.0	36.2	59.7	0.0	61.0
121		3	B	58.3	59.7	61.0	38.6	59.7	0.0	61.0	38.6	59.7	0.0	61.0	38.6	59.7	0.0	61.0	38.5	59.7	0.0	61.0	38.4	59.7	0.0	61.0	38.5	59.7	0.0	61.0	38.6	59.7	0.0	61.0
121		3	C	64.3	65.7	61.0	48.1	65.8	0.1	61.1	48.1	65.8	0.1	61.1	48.1	65.8	0.1	61.1	48.1	65.8	0.1	61.1	48.0	65.8	0.1	61.1	48.1	65.8	0.1	61.1	48.1	65.8	0.1	61.1
122	418-430 Dean Street	1	A	58.3	58.6	58.9	54.1	59.9	1.3	60.2	54.1	59.9	1.3	60.2	54.2	59.9	1.3	60.2	54.2	59.9	1.3	60.2	54.1	59.9	1.3	60.2	54.3	60.0	1.4	60.3	54.4	60.0	1.4	60.3
122		2	A	58.3	58.6	58.9	55.1	60.2	1.6	60.5	55.1	60.2	1.6	60.5	55.1	60.2	1.6	60.5	55.1	60.2	1.6	60.5	55.1	60.2	1.6	60.5	55.3	60.2	1.7	60.5	55.3	60.3	1.7	60.6
122		3	A	58.3	58.6	58.9	55.1	60.2	1.6	60.5	55.1	60.2	1.6	60.5	55.1	60.2	1.6	60.5	55.1	60.2	1.6	60.5	55.1	60.2	1.6	60.5	55.3	60.3	1.7	60.6	55.4	60.3	1.7	60.6
122		1	B	58.3	58.6	58.9	34.8	58.6	0.0	58.9	34.8	58.6	0.0	58.9	34.8	58.6	0.0	58.9	33.5	58.6	0.0	58.9	33.5	58.6	0.0	58.9	34.1	58.6	0.0	58.9	34.8	58.6	0.0	58.9
122		2	B	58.3	58.6	58.9	35.5	58.6	0.0	58.9	35.5	58.6	0.0	58.9	35.5	58.6	0.0	58.9	34.5	58.6	0.0	58.9	34.5	58.6	0.0	58.9	35.0	58.6	0.0	58.9	35.5	58.6	0.0	58.9
122		3	B	58.3	58.6	58.9	38.1	58.6	0.0	58.9	38.1	58.6	0.0	58.9	37.8	58.6	0.0	58.9	37.5	58.6	0.0	58.9	37.5	58.6	0.0	58.9	38.1	58.6	0.0	58.9	38.1	58.6	0.0	58.9
122		1	C	58.3	58.6	58.9	40.0	58.6	0.1	58.9	40.0	58.6	0.1	58.9	40.0	58.6	0.1	58.9	39.6	58.6	0.1	58.9	39.6	58.6	0.1	58.9	39.8	58.6	0.1	58.9	40.0	58.6	0.1	58.9
122		2	C	58.3	58.6	58.9	40.8	58.7	0.1	59.0	40.8	58.7	0.1	59.0	40.8	58.7	0.1	59.0	40.5	58.7	0.1	59.0	40.5	58.7	0.1	59.0	40.6	58.7	0.1	59.0	40.8	58.7	0.1	59.0
122		3	C	58.3	58.6	58.9	41.6	58.7	0.1	59.0	41.6	58.7	0.1	59.0	41.6	58.7	0.1	59.0	41.5	58.7	0.1	59.0	41.4	58.7	0.1	59.0	41.6	58.7	0.1	59.0	41.6	58.7	0.1	59.0
123	404-416 Dean Street	1	A	58.3	58.6	58.9	53.0	59.6	1.1	59.9	53.0	59.6	1.1	59.9	53.0	59.6	1.1	59.9	53.0	59.6	1.1	59.9	53.0	59.6	1.1	59.9	53.0	59.7	1.1	60.0	53.0	59.7	1.1	60.0
123		2	A	58.3	58.6	58.9	53.0	59.6	1.1	59.9	53.0	59.6	1.1	59.9	53.0	59.6	1.1	59.9	53.0	59.6	1.1	59.9	53.0	59.6	1.1	59.9	53.0	59.7	1.1	60.0	53.0	59.7	1.1	60.0
123		3	A	58.3	58.6	58.9	53.0	59.6	1.1	59.9	53.0	59.6	1.1	59.9	53.0	59.6	1.1	59.9	53.0	59.6	1.1	59.9	53.0	59.6	1.1	59.9	53.0	59.7	1.1	60.0	53.0	59.7	1.1	60.0
123		4	A	58.3	58.6	58.9	53.0	59.6	1.1	59.9	53.0	59.6	1.1	59.9	53.0	59.6	1.1	59.9	53.0	59.6	1.1	59.9	53.0	59.6	1.1	59.9	53.0	59.7	1.1	60.0	53.0	59.7	1.1	60.0
123		1	C	58.3	58.6	58.9	41.3	58.7	0.1	59.0	41.3	58.7	0.1	59.0	41.3	58.7	0.1	59.0	41.2	58.7	0.1	59.0	41.2	58.7	0.1	59.0	41.3	58.7	0.1	59.0	41.3	58.7	0.1	59.0
123		2	C	58.3	58.6	58.9	42.3	58.7	0.1	59.0	42.3	58.7	0.1	59.0	42.3	58.7	0.1	59.0	42.2	58.7	0.1	59.0	42.2	58.7	0.1	59.0	42.2	58.7	0.1	59.0	42.3	58.7	0.1	59.0
123		3	C	58.3	58.6	58.9	43.2	58.7	0.1	59.0	43.2	58.7	0.1	59.0	43.2	58.7	0.1	59.0	43.1	58.7	0.1	59.0	43.1	58.7	0.1	59.0	43.2	58.7	0.1	59.0	43.2	58.7	0.1	59.0
123		4	C	58.3	58.6	58.9	44.2	58.7	0.2	59.0	44.2	58.7	0.2	59.0	44.2	58.7	0.2	59.0	44.1	58.7	0.2	59.0	44.1	58.7	0.2	59.0	44.2	58.7	0.2	59.0	44.3	58.7	0.2	59.0
124	665-685 Bergen Street	1	A	58.3	59.1	61.0	46.1	59.3	0.2	61.2	46.1	59.3	0.2	61.2	45.1	59.3	0.2	61.2	46.1	59.3	0.2	61.2	50.0	59.6	0.5	61.5	49.0	59.5	0.4	61.4	49.0	59.5	0.4	61.4
124		2	A	58.3	59.1	61.0	48.1	59.4	0.3	61.3	48.1	59.4	0.3	61.3	47.1	59.4	0.3	61.3	48.1	59.4	0.3	61.3	52.0	59.9	0.8	61.8	49.1	59.5	0.4	61.4	51.0	59.7	0.6	61.6
124		3	A	58.3	59.1	61.0	50.1	59.6	0.5	61.5	50.1	59.6	0.5	61.5	48.1	59.4	0.3	61.3	50.1	59.6	0.5	61.5	54.0	60.3	1.2	62.2	50.1	59.6	0.5	61.5	52.0	59.9	0.8	61.8
124		1	C	58.3	59.1	61.0	43.5	59.2	0.1	61.1	43.5	59.2	0.1	61.1	41.0	59.2	0.1	61.1	41.5	59.2	0.1	61.1	42.8	59.2	0.1	61.1	45.0	59.3	0.2	61.2	45.0	59.3	0.2	61.2
124		2	C	58.3	59.1	61.0	43.5	59.2	0.1	61.1	43.5	59.2	0.1	61.1	41.5	59.2	0.1	61.1	41.5	59.2	0.1	61.1	42.8	59.2	0.1	61.1	45.8	59.3	0.2	61.2	46.6	59.3	0.2	61.2
124		3	C	58.3	59.1	61.0	44.5	59.2	0.1	61.1	44.5	59.2	0.1	61.1	42.0	59.2	0.1	61.1	42.5	59.2	0.1	61.1	43.8	59.2	0.1	61.1	46.8	59.3	0.2	61.2	46.8	59.3	0.2	61.2
125	687-703 Bergen Street	1	A	58.3	59.1	61.0	42.2	59.2	0.1	61.1	42.2	59.2	0.1	61.1	38.5	59.1	0.0	61.0	39.0	59.1	0.0	61.0	40.8	59.1	0.1	61.0	43.0	59.2	0.1	61.1	43.0	59.2	0.1	61.1
125		2	A	58.3	59.1	61.0	44.2	59.2	0.1	61.1	44.2	59.2	0.1	61.1	40.5	59.1	0.1	61.0	40.5	59.1	0.1	61.0	42.1	59.2	0.1	61.1	44.2	59.2	0.1	61.1	44.2	59.2	0.1	61.1
125		3	A	58.3	59.1	61.0	45.8	59.3	0.2	61.2	45.8	59.3	0.2	61.2	41.5	59.2	0.1	61.1	41.0	59.2	0.1	61.1	43.5	59.2	0.1	61.1	45.0	59.3	0.2	61.2	45.0	59.3	0.2	61.2
125		1	C	58.3	59.1	61.0	47.1	59.4	0.3	61.3	47.1	59.4	0.3	61.3	43.3	59.2	0.1	61.1	46.1	59.3	0.2	61.2	50.1	59.6	0.5	61.5	47.1	59.4	0.3	61.3	47.1	59.4	0.3	61.3
125		2	C	58.3	59.1	61.0	49.1	59.5	0.4	61.4	49.1	59.5	0.4	61.4	45.2	59.3	0.2	61.2	48.1	59.4	0.3	61.3	52.0	59.9	0.8	61.8	47.1	59.4	0.3	61.3	48.1	59.4	0.3	61.3
125		3	C	58.3	59.1	61.0	50.1	59.6	0.5	61.5	50.1	59.6	0.5	61.5	46.2	59.3	0.2	61.2	49.1	59.5	0.4	61.4	54.0	60.3	1.2	62.2	48.1	59.4	0.3	61.3	49.1	59.5	0.4	61.4
125		1	D	58.3	59.1	61.0	35.5	59.1	0.0	61.0	35.5	59.1	0.0	61.0	34.8	59.1	0.0	61.0	35.5	59.1	0.0	61.0	37.0	59.1	0.0	61.0	37.8	59.1	0.0	61.0	38.6	59.1	0.0	61.0
125		2	D	58.3	59.1	61.0	36.5	59.1	0.0	61.0	36.5	59.1	0.0	61.0	36.5	59.1	0.0	61.0	36.5	59.1	0.0	61.0	37.8	59.1	0.0	61.0	39.2	59.1	0.0	61.0	39.2	59.1	0.0	61.0
125		3	D	58.3	59.1	61.0	37.5	59.1	0.0	61.0	37.5	59.1	0.0	61.0	37.0	59.1	0.0	61.0	37.5	59.1	0.0	61.0	39.5	59.1	0.0	61.0	39.5	59.1	0.0	61.0	40.2	59.1	0.1	61.0
126	662 & 672 Bergen Street	1	A	58.3	59.1	61.0	39.1	59.1	0.0	61.0	39.1	59.1	0.0	61.0	39.1	59.1	0.0	61.0	39.1	59.1	0.0	61.0	41.1	59.2	0.1	61.1	44.0	59.2	0.1	61.1	44.0	59.2	0.1	61.1
126		2	A	58.3	59.1	61.0	40.1	59.1	0.1	61.0	40.1	59.1	0.1	61.0	40.1	59.1	0.1	61.0	39.1	59.1	0.0	61.0	42.1	59.2	0.1	61.1	46.0	59.3	0.2	61.2	46.0	59.3	0.2	61.2
126		3	A	58.3	59.1	61.0	41.1	59.2	0.1	61.1	41.1	59.2	0.1	61.1	40.1	59.1	0.1	61.0	40.1	59.1	0.1	61.0	43.1	59.2	0.1	61.1	47.0	59.3	0.3	61.2	46.0	59.3	0.2	61.2
126		4	A	58.3	59.1	61.0	40.2	59.1	0.1	61.0	40.2	59.1	0.1	61.0	39.3	59.1	0.0	61.0	40.2	59.1	0.1	61.0	42.1	59.2	0.1	61.1	46.1	59.3	0.2	61.2	44.1	59.2	0.1	61.1
126		1	B	58.3	59.1	61.0	40.8	59.1	0.1	61.0	40.8	59.1	0.1	61.0	40.0	59.1	0.1	61.0	40.0	59.1	0.1	61.0	42.5	59.2	0.1	61.1	45.3	59.3	0.2	61.2	45.3	59.3	0.2	61.2
126		2	B	58.3	59.1	61.0	42.6	59.2	0.1	61.1	42.6	59.2	0.1	61.1	41.0	59.2	0.1	61.1	41.8	59.2	0.1	61.1	44.4	59.2	0.1	61.1	46.3	59.3	0.2	61.2	47.2	59.4	0.3	61.3
126		3	B	58.3	59.1	61.0	44.5	59.2	0.1	61.1	44.5	59.2	0.1	61.1	42.0	59.2	0.1	61.1	42.8	59.2	0.1	61.1	46.3	59.3	0.2	61.2	49.2	59.5	0.4	61.4	49.2	59.5	0.4	61.4
126		4	B	58.3	59.1	61.0	46.4	59.3	0.2	61.2	46.4	59.3	0.2	61.2	43.8	59.2	0.1	61.1	45.5	59.3	0.2	61.2	49.2	59.5	0.4	61.4	51.1	59.7	0.6	61.6	52.1	59.9	0.8	61.8
126		1	C	58.3	59.1	61.0	43.5	59.2	0.1	61.1	43.5	59.2	0.1	61.1	43.0	59.2	0.1	61.1	43.5	59.2	0.1	61.1	46.2	59.3	0.2	61.2	47.0	59.3	0.3	61.2	47.8	59.4	0.3	61.3
126		2	C	58.3	59.1	61.0	47.0	59.3	0.3	61.2	47.0	59.3	0.3	61.2	46.2	59.3	0.2	61.2	45.5	59.3	0.2	61.2	48.6	59.5	0.4	61.4	49.5	59.5	0.5	61.4	49.5	59.5	0.5	61.4
126		3	C	58.3	59.1	61.0	48.6	59.5	0.4	61.4	48.6	59.5	0.4	61.4	48.6	59.5	0.4	61.4	47.8	59.4	0.3	61.3	51.3	59.8	0.7	61.7	51.3	59.8	0.7	61.7	50.4	59.6	0.6	61.5
126		4	C	58.3	59.1	61.0	50.4	59.6	0.6	61.5	50.4	59.6	0.6	61.5	49.5	59.5	0.5	61.4	48.6	59.5	0.4	61.4	54.2	60.3	1.2	62.2	52.3	59.9	0.8	61.8	53.2	60.1	1.0	62.0

Atlantic Yards Redevelopment SEIS Construction Noise

Phasing Plan 3 Noise Analysis Results

Receptor Sites	Address	Elevation (floor)	Façade	Existing Leq(1)	NB Leq(1)	NB L10	Construction Duration																																									
							2027 - August				2028 - October				2029 - March				2029 - June				2030 - September				2031 - December				2032 - July			
							Leq			L10	Leq			L10	Leq			L10	Leq			L10	Leq			L10	Leq			L10	Leq			L10
							Const	Total	Change	Total	Const	Total	Change	Total	Const	Total	Change	Total	Const	Total	Change	Total	Const	Total	Change	Total	Const	Total	Change	Total	Const	Total	Change	Total
121		1	A	69.3	70.7	61.0	51.1	70.7	0.0	61.0	51.1	70.7	0.0	61.0	51.1	70.7	0.0	61.0	51.2	70.7	0.0	61.0	51.3	70.7	0.0	61.0	51.3	70.7	0.0	61.0	51.1	70.7	0.0	61.0
121		2	A	70.3	71.7	61.0	52.0	71.7	0.0	61.0	52.1	71.7	0.0	61.0	52.1	71.7	0.0	61.0	52.1	71.7	0.0	61.0	52.2	71.7	0.0	61.0	52.2	71.7	0.0	61.0	52.1	71.7	0.0	61.0
121		3	A	71.3	72.7	61.5	53.0	72.7	0.0	61.5	53.1	72.7	0.0	61.5	53.1	72.7	0.0	61.5	53.1	72.7	0.0	61.5	53.2	72.7	0.0	61.5	53.2	72.7	0.0	61.5	53.1	72.7	0.0	61.5
121	580-602 Pacific Street	1	B	58.3	59.7	61.0	34.0	59.7	0.0	61.0	36.5	59.7	0.0	61.0	37.2	59.7	0.0	61.0	38.0	59.7	0.0	61.0	39.6	59.7	0.0	61.0	39.6	59.7	0.0	61.0	37.2	59.7	0.0	61.0
121		2	B	58.3	59.7	61.0	36.5	59.7	0.0	61.0	38.0	59.7	0.0	61.0	38.5	59.7	0.0	61.0	39.1	59.7	0.0	61.0	40.5	59.7	0.1	61.0	40.5	59.7	0.1	61.0	38.5	59.7	0.0	61.0
121		3	B	58.3	59.7	61.0	38.8	59.7	0.0	61.0	39.8	59.7	0.0	61.0	40.1	59.7	0.0	61.0	40.5	59.7	0.1	61.0	41.5	59.8	0.1	61.1	41.5	59.8	0.1	61.1	40.1	59.7	0.0	61.0
121		3	C	64.3	65.7	61.0	48.1	65.8	0.1	61.1	48.2	65.8	0.1	61.1	48.3	65.8	0.1	61.1	48.3	65.8	0.1	61.1	48.5	65.8	0.1	61.1	48.5	65.8	0.1	61.1	48.3	65.8	0.1	61.1
122		1	A	58.3	58.6	58.9	54.3	60.0	1.4	60.3	54.1	59.9	1.3	60.2	54.3	60.0	1.4	60.3	54.3	60.0	1.4	60.3	54.6	60.1	1.5	60.4	54.2	59.9	1.3	60.2	54.1	59.9	1.3	60.2
122		2	A	58.3	58.6	58.9	55.3	60.2	1.7	60.5	55.1	60.2	1.6	60.5	55.3	60.2	1.7	60.5	55.3	60.2	1.7	60.5	55.5	60.3	1.7	60.6	55.1	60.2	1.6	60.5	55.1	60.2	1.6	60.5
122		3	A	58.3	58.6	58.9	55.3	60.2	1.7	60.5	55.1	60.2	1.6	60.5	55.3	60.2	1.7	60.5	55.3	60.2	1.7	60.5	55.5	60.3	1.7	60.6	55.1	60.2	1.6	60.5	55.1	60.2	1.6	60.5
122		1	B	58.3	58.6	58.9	35.5	58.6	0.0	58.9	38.6	58.6	0.0	58.9	40.4	58.7	0.1	59.0	40.4	58.7	0.1	59.0	42.3	58.7	0.1	59.0	41.3	58.7	0.1	59.0	38.6	58.6	0.0	58.9
122	418-430 Dean Street	2	B	58.3	58.6	58.9	36.1	58.6	0.0	58.9	39.0	58.6	0.0	58.9	40.6	58.7	0.1	59.0	40.6	58.7	0.1	59.0	42.4	58.7	0.1	59.0	41.5	58.7	0.1	59.0	39.0	58.6	0.0	58.9
122		3	B	58.3	58.6	58.9	38.5	58.6	0.0	58.9	40.8	58.7	0.1	59.0	42.2	58.7	0.1	59.0	41.5	58.7	0.1	59.0	43.8	58.7	0.1	59.0	42.2	58.7	0.1	59.0	40.1	58.6	0.1	58.9
122		1	C	58.3	58.6	58.9	40.2	58.6	0.1	58.9	42.0	58.7	0.1	59.0	42.5	58.7	0.1	59.0	42.5	58.7	0.1	59.0	43.8	58.7	0.1	59.0	43.1	58.7	0.1	59.0	41.5	58.7	0.1	59.0
122		2	C	58.3	58.6	58.9	41.0	58.7	0.1	59.0	42.5	58.7	0.1	59.0	43.0	58.7	0.1	59.0	43.0	58.7	0.1	59.0	44.1	58.7	0.2	59.0	43.5	58.7	0.1	59.0	42.1	58.7	0.1	59.0
122		3	C	58.3	58.6	58.9	41.8	58.7	0.1	59.0	43.1	58.7	0.1	59.0	43.5	58.7	0.1	59.0	43.5	58.7	0.1	59.0	44.5	58.8	0.2	59.1	44.0	58.7	0.1	59.0	42.8	58.7	0.1	59.0
123		1	A	58.3	58.6	58.9	53.0	59.7	1.1	60.0	53.1	59.7	1.1	60.0	53.1	59.7	1.1	60.0	53.1	59.7	1.1	60.0	53.2	59.7	1.1	60.0	53.2	59.7	1.1	60.0	53.1	59.7	1.1	60.0
123		2	A	58.3	58.6	58.9	53.0	59.7	1.1	60.0	53.1	59.7	1.1	60.0	53.1	59.7	1.1	60.0	53.1	59.7	1.1	60.0	53.2	59.7	1.1	60.0	53.2	59.7	1.1	60.0	53.1	59.7	1.1	60.0
123		3	A	58.3	58.6	58.9	53.0	59.7	1.1	60.0	53.1	59.7	1.1	60.0	53.1	59.7	1.1	60.0	53.1	59.7	1.1	60.0	53.2	59.7	1.1	60.0	53.2	59.7	1.1	60.0	53.1	59.7	1.1	60.0
123	404-416 Dean Street	4	A	58.3	58.6	58.9	53.0	59.7	1.1	60.0	53.1	59.7	1.1	60.0	53.1	59.7	1.1	60.0	53.1	59.7	1.1	60.0	53.2	59.7	1.1	60.0	53.2	59.7	1.1	60.0	53.1	59.7	1.1	60.0
123		1	C	58.3	58.6	58.9	41.4	58.7	0.1	59.0	41.8	58.7	0.1	59.0	42.0	58.7	0.1	59.0	42.2	58.7	0.1	59.0	42.8	58.7	0.1	59.0	42.8	58.7	0.1	59.0	42.2	58.7	0.1	59.0
123		2	C	58.3	58.6	58.9	42.3	58.7	0.1	59.0	42.6	58.7	0.1	59.0	42.8	58.7	0.1	59.0	43.0	58.7	0.1	59.0	43.5	58.7	0.1	59.0	43.5	58.7	0.1	59.0	42.8	58.7	0.1	59.0
123		3	C	58.3	58.6	58.9	43.3	58.7	0.1	59.0	43.5	58.7	0.1	59.0	43.6	58.7	0.1	59.0	43.8	58.7	0.1	59.0	44.2	58.7	0.2	59.0	44.2	58.7	0.2	59.0	43.6	58.7	0.1	59.0
123		4	C	58.3	58.6	58.9	44.3	58.7	0.2	59.0	44.5	58.8	0.2	59.1	44.6	58.8	0.2	59.1	44.8	58.8	0.2	59.1	45.2	58.8	0.2	59.1	45.0	58.8	0.2	59.1	44.5	58.8	0.2	59.1
124		1	A	58.3	59.1	61.0	48.0	59.4	0.3	61.3	51.0	59.7	0.6	61.6	43.1	59.2	0.1	61.1	47.1	59.3	0.3	61.2	39.3	59.1	0.0	61.0	47.1	59.3	0.3	61.2	37.5	59.1	0.0	61.0
124		2	A	58.3	59.1	61.0	50.0	59.6	0.5	61.5	52.0	59.9	0.8	61.8	45.1	59.3	0.2	61.2	49.1	59.5	0.4	61.4	39.5	59.1	0.0	61.0	48.1	59.4	0.3	61.3	37.8	59.1	0.0	61.0
124	665-685 Bergen Street	3	A	58.3	59.1	61.0	51.1	59.7	0.6	61.6	53.0	60.0	1.0	61.9	47.1	59.4	0.3	61.3	51.1	59.7	0.6	61.6	40.6	59.1	0.1	61.0	48.1	59.4	0.3	61.3	38.2	59.1	0.0	61.0
124		1	C	58.3	59.1	61.0	45.8	59.3	0.2	61.2	49.3	59.5	0.4	61.4	42.1	59.2	0.1	61.1	45.8	59.3	0.2	61.2	42.1	59.2	0.1	61.1	44.2	59.2	0.1	61.1	40.5	59.1	0.1	61.0
124		2	C	58.3	59.1	61.0	46.6	59.3	0.2	61.2	49.3	59.5	0.4	61.4	42.1	59.2	0.1	61.1	45.8	59.3	0.2	61.2	42.1	59.2	0.1	61.1	44.2	59.2	0.1	61.1	40.5	59.1	0.1	61.0
124		3	C	58.3	59.1	61.0	47.6	59.4	0.3	61.3	50.3	59.6	0.5	61.5	42.5	59.2	0.1	61.1	46.0	59.3	0.2	61.2	42.0	59.2	0.1	61.1	43.8	59.2	0.1	61.1	40.8	59.1	0.1	61.0
125		1	A	58.3	59.1	61.0	43.8	59.2	0.1	61.1	46.4	59.3	0.2	61.2	39.5	59.1	0.0	61.0	42.2	59.2	0.1	61.1	39.0	59.1	0.0	61.0	44.6	59.2	0.2	61.1	38.5	59.1	0.0	61.0
125		2	A	58.3	59.1	61.0	45.0	59.3	0.2	61.2	42.8	59.2	0.1	61.1	40.5	59.1	0.1	61.0	42.8	59.2	0.1	61.1	40.1	59.1	0.1	61.0	45.8	59.3	0.2	61.2	39.8	59.1	0.1	61.0
125		3	A	58.3	59.1	61.0	45.8	59.3	0.2	61.2	43.5	59.2	0.1	61.1	40.5	59.1	0.1	61.0	43.5	59.2	0.1	61.1	40.1	59.1	0.1	61.0	45.0	59.3	0.2	61.2	39.8	59.1	0.1	61.0
125		1	C	58.3	59.1	61.0	48.1	59.4	0.3	61.3	48.1	59.4	0.3	61.3	41.4	59.2	0.1	61.1	44.2	59.2	0.1	61.1	38.8	59.1	0.0	61.0	45.2	59.3	0.2	61.2	37.2	59.1	0.0	61.0
125	687-703 Bergen Street	2	C	58.3	59.1	61.0	49.1	59.5	0.4	61.4	49.1	59.5	0.4	61.4	41.5	59.2	0.1	61.1	45.2	59.3	0.2	61.2	39.8	59.1	0.1	61.0	46.2	59.3	0.2	61.2	37.5	59.1	0.0	61.0
125		3	C	58.3	59.1	61.0	51.1	59.7	0.6	61.6	49.1	59.5	0.4	61.4	42.5	59.2	0.1	61.1	46.2	59.3	0.2	61.2	40.0	59.1	0.1	61.0	47.2	59.4	0.3	61.3	37.8	59.1	0.0	61.0
125		1	D	58.3	59.1	61.0	40.4	59.1	0.1	61.0	40.4	59.1	0.1	61.0	37.0	59.1	0.0	61.0	40.4	59.1	0.1	61.0	37.0	59.1	0.0	61.0	40.4	59.1	0.1	61.0	36.2	59.1	0.0	61.0
125		2	D	58.3	59.1	61.0	41.6	59.2	0.1	61.1	40.8	59.1	0.1	61.0	37.1	59.1	0.0	61.0	40.8	59.1	0.1	61.0	37.8	59.1	0.0	61.0	40.8	59.1	0.1	61.0	37.1	59.1	0.0	61.0
125		3	D	58.3	59.1	61.0	41.8	59.2	0.1	61.1	41.0	59.2	0.1	61.1	38.1	59.1	0.0	61.0	41.0	59.2	0.1	61.1	38.1	59.1	0.0	61.0	41.0	59.2	0.1	61.1	37.5	59.1	0.0	61.0
126		1	A	58.3	59.1	61.0	46.0	59.3	0.2	61.2	50.0	59.6	0.5	61.5	42.0	59.2	0.1	61.1	45.0	59.3	0.2	61.2	40.1	59.1	0.1	61.0	45.0	59.3	0.2	61.2	39.1	59.1	0.0	61.0
126		2	A	58.3	59.1	61.0	46.0	59.3	0.2	61.2	50.0	59.6	0.5	61.5	42.1	59.2	0.1	61.1	46.0	59.3	0.2	61.2	40.1	59.1	0.1	61.0	45.0	59.3	0.2	61.2	39.1	59.1	0.0	61.0
126		3	A	58.3	59.1	61.0	47.0	59.3	0.3	61.2	49.0	59.5	0.4	61.4	41.1	59.2	0.1	61.1	46.0	59.3	0.2	61.2	40.1	59.1	0.1	61.0	46.0	59.3	0.2	61.2	38.2	59.1	0.0	61.0
126		4	A	58.3	59.1	61.0	47.0	59.3	0.3	61.2	46.1	59.3	0.2	61.2	43.1	59.2	0.1	61.1	47.0	59.3	0.3	61.2	41.2	59.2	0.1	61.1	44.1	59.2	0.1	61.1	38.3	59.1	0.0	61.0
126		1	B	58.3	59.1	61.0	46.2	59.3	0.2	61.2	54.0	60.3	1.2	62.2	42.5	59.2	0.1	61.1	46.2	59.3	0.2	61.2	43.4	59.2	0.1	61.1	47.2	59.4	0.3	61.3	40.0	59.1	0.1	61.0
126	662 & 672 Bergen Street	2	B	58.3	59.1	61.0	48.2	59.4	0.3	61.3	53.1	60.1	1.0	62.0	43.5	59.2	0.1	61.1	48.2	59.4	0.3	61.3	44.4	59.2	0.1	61.1	47.2	59.4	0.3	61.3	39.5	59.1	0.0	61.0
126		3	B	58.3	59.1	61.0	50.1	59.6	0.5	61.5	53.1	60.1	1.0	62.0	45.4	59.3	0.2	61.2	49.2	59.5	0.4	61.4	44.5	59.2	0.1	61.1	48.2	59.4	0.3	61.3	40.5	59.1	0.1	61.0
126		4	B	58.3	59.1	61.0	53.1	60.1	1.0	62.0	53.1	60.1	1.0	62.0	47.3	59.4	0.3	61.3	50.2	59.6	0.5	61.5	45.5	59.3	0.2	61.2	48.3	59.4	0.3	61.3	41.5	59.2	0.1	61.1
126		1	C	58.3	59.1	61.0	47.8	59.4	0.3	61.3	52.3	59.9	0.8	61.8	44.8	59.2	0.2	61.1	47.8	59.4	0.3	61.3	44.1	59.2	0.1	61.1	46.2	59.3	0.2	61.2	41.8	59.2	0.1	61.1
126		2	C	58.3	59.1	61.0	49.5	59.5	0.5	61.4	53.2	60.1	1.0	62.0	45.5	59.3	0.2	61.2	48.6	59.5	0.4	61.4	45.5	59.3	0.2	61.2	47.8	59.4	0.3	61.3	41.8	59.2	0.1	61.1
126		3	C	58.3	59.1	61.0	52.3	59.9	0.8	61.8	53.2	60.1	1.0	62.0	46.2	59.3	0.2	61.2	50.4	59.6	0.6	61.5	45.5	59.3	0.2	61.2	48.6	59.5	0.4	61.4	41.8	59.2	0.1	61.1
126		4	C	58.3	59.1	61.0	54.2	60.3	1.2	62.2	53.2	60.1	1.0	62.0	47.0	59.3	0.3	61.2	51.3	59.8	0.7	61.7	45.5	59.3	0.2	61.2	49.5	59.5	0.5	61.4	42.1	59.2	0.1	61.1

Atlantic Yards Redevelopment SEIS Construction Noise

Phasing Plan 3 Noise Analysis Results

Receptor Sites	Address	Elevation (floor)	Façade	Existing Leq(1)	NB Leq(1)	NB L10	2032 - December Leq Const	2032 - December Leq Total	2032 - December Leq Change	2032 - December L10 Total	2033 - November Leq Const	2033 - November Leq Total	2033 - November Leq Change	2033 - November L10 Total	2034 - June Leq Const	2034 - June Leq Total	2034 - June Leq Change	2034 - June L10 Total	2035 - October Leq Const	2035 - October Leq Total	2035 - October Leq Change	2035 - October L10 Total
121	580-602 Pacific Street	1	A	69.3	70.7	61.0	51.1	70.7	0.0	61.0	51.1	70.7	0.0	61.0	51.0	70.7	0.0	61.0	51.1	70.7	0.0	61.0
121		2	A	70.3	71.7	61.0	52.1	71.7	0.0	61.0	52.1	71.7	0.0	61.0	52.0	71.7	0.0	61.0	52.1	71.7	0.0	61.0
121		3	A	71.3	72.7	61.5	53.1	72.7	0.0	61.5	53.1	72.7	0.0	61.5	53.0	72.7	0.0	61.5	53.0	72.7	0.0	61.5
121		1	B	58.3	59.7	61.0	36.5	59.7	0.0	61.0	36.5	59.7	0.0	61.0	34.0	59.7	0.0	61.0	35.1	59.7	0.0	61.0
121		2	B	58.3	59.7	61.0	38.0	59.7	0.0	61.0	38.0	59.7	0.0	61.0	36.5	59.7	0.0	61.0	37.1	59.7	0.0	61.0
121		3	B	58.3	59.7	61.0	39.8	59.7	0.0	61.0	39.8	59.7	0.0	61.0	38.8	59.7	0.0	61.0	39.2	59.7	0.0	61.0
121		3	C	64.3	65.7	61.0	48.2	65.8	0.1	61.1	48.2	65.8	0.1	61.1	48.1	65.8	0.1	61.1	48.1	65.8	0.1	61.1
122	418-430 Dean Street	1	A	58.3	58.6	58.9	54.1	59.9	1.3	60.2	54.1	59.9	1.3	60.2	54.0	59.9	1.3	60.2	54.0	59.9	1.3	60.2
122		2	A	58.3	58.6	58.9	55.0	60.2	1.6	60.5	55.1	60.2	1.6	60.5	55.0	60.2	1.6	60.5	55.0	60.2	1.6	60.5
122		3	A	58.3	58.6	58.9	55.0	60.2	1.6	60.5	55.1	60.2	1.6	60.5	55.0	60.2	1.6	60.5	55.0	60.2	1.6	60.5
122		1	B	58.3	58.6	58.9	37.8	58.6	0.0	58.9	37.8	58.6	0.0	58.9	34.8	58.6	0.0	58.9	36.2	58.6	0.0	58.9
122		2	B	58.3	58.6	58.9	38.2	58.6	0.0	58.9	38.2	58.6	0.0	58.9	35.5	58.6	0.0	58.9	36.8	58.6	0.0	58.9
122		3	B	58.3	58.6	58.9	39.5	58.6	0.1	58.9	39.5	58.6	0.1	58.9	37.8	58.6	0.0	58.9	38.5	58.6	0.0	58.9
122		1	C	58.3	58.6	58.9	41.1	58.7	0.1	59.0	41.1	58.7	0.1	59.0	40.0	58.6	0.1	58.9	40.5	58.7	0.1	59.0
122		2	C	58.3	58.6	58.9	41.8	58.7	0.1	59.0	41.8	58.7	0.1	59.0	40.8	58.7	0.1	59.0	41.2	58.7	0.1	59.0
122		3	C	58.3	58.6	58.9	42.5	58.7	0.1	59.0	42.5	58.7	0.1	59.0	41.6	58.7	0.1	59.0	42.0	58.7	0.1	59.0
123	404-416 Dean Street	1	A	58.3	58.6	58.9	53.1	59.7	1.1	60.0	53.1	59.7	1.1	60.0	53.0	59.7	1.1	60.0	53.0	59.7	1.1	60.0
123		2	A	58.3	58.6	58.9	53.1	59.7	1.1	60.0	53.1	59.7	1.1	60.0	53.1	59.7	1.1	60.0	53.0	59.7	1.1	60.0
123		3	A	58.3	58.6	58.9	53.1	59.7	1.1	60.0	53.1	59.7	1.1	60.0	53.1	59.7	1.1	60.0	53.0	59.7	1.1	60.0
123		4	A	58.3	58.6	58.9	53.1	59.7	1.1	60.0	53.1	59.7	1.1	60.0	53.1	59.7	1.1	60.0	53.0	59.7	1.1	60.0
123		1	C	58.3	58.6	58.9	41.8	58.7	0.1	59.0	41.8	58.7	0.1	59.0	41.3	58.7	0.1	59.0	41.6	58.7	0.1	59.0
123		2	C	58.3	58.6	58.9	42.6	58.7	0.1	59.0	42.8	58.7	0.1	59.0	42.3	58.7	0.1	59.0	42.5	58.7	0.1	59.0
123		3	C	58.3	58.6	58.9	43.5	58.7	0.1	59.0	43.6	58.7	0.1	59.0	43.2	58.7	0.1	59.0	43.3	58.7	0.1	59.0
123		4	C	58.3	58.6	58.9	44.4	58.7	0.2	59.0	44.5	58.8	0.2	59.1	44.2	58.7	0.2	59.0	44.3	58.7	0.2	59.0
124	665-685 Bergen Street	1	A	58.3	59.1	61.0	39.3	59.1	0.0	61.0	35.0	59.1	0.0	61.0	36.6	59.1	0.0	61.0	35.0	59.1	0.0	61.0
124		2	A	58.3	59.1	61.0	39.5	59.1	0.0	61.0	35.5	59.1	0.0	61.0	37.0	59.1	0.0	61.0	35.5	59.1	0.0	61.0
124		3	A	58.3	59.1	61.0	39.8	59.1	0.1	61.0	36.1	59.1	0.0	61.0	37.5	59.1	0.0	61.0	36.1	59.1	0.0	61.0
124		1	C	58.3	59.1	61.0	41.0	59.2	0.1	61.1	39.5	59.1	0.0	61.0	38.8	59.1	0.0	61.0	39.8	59.1	0.1	61.0
124		2	C	58.3	59.1	61.0	41.0	59.2	0.1	61.1	39.5	59.1	0.0	61.0	38.8	59.1	0.0	61.0	39.5	59.1	0.0	61.0
124		3	C	58.3	59.1	61.0	41.5	59.2	0.1	61.1	40.0	59.1	0.1	61.0	39.6	59.1	0.0	61.0	40.2	59.1	0.1	61.0
125	687-703 Bergen Street	1	A	58.3	59.1	61.0	39.5	59.1	0.0	61.0	37.8	59.1	0.0	61.0	37.0	59.1	0.0	61.0	37.5	59.1	0.0	61.0
125		2	A	58.3	59.1	61.0	40.5	59.1	0.1	61.0	39.0	59.1	0.0	61.0	38.6	59.1	0.0	61.0	39.0	59.1	0.0	61.0
125		3	A	58.3	59.1	61.0	40.5	59.1	0.1	61.0	39.0	59.1	0.0	61.0	38.6	59.1	0.0	61.0	39.0	59.1	0.0	61.0
125		1	C	58.3	59.1	61.0	38.8	59.1	0.0	61.0	35.1	59.1	0.0	61.0	37.2	59.1	0.0	61.0	34.5	59.1	0.0	61.0
125		2	C	58.3	59.1	61.0	39.0	59.1	0.0	61.0	35.5	59.1	0.0	61.0	37.5	59.1	0.0	61.0	35.0	59.1	0.0	61.0
125		3	C	58.3	59.1	61.0	39.2	59.1	0.0	61.0	36.0	59.1	0.0	61.0	38.5	59.1	0.0	61.0	35.5	59.1	0.0	61.0
125		1	D	58.3	59.1	61.0	37.0	59.1	0.0	61.0	34.1	59.1	0.0	61.0	33.0	59.1	0.0	61.0	34.1	59.1	0.0	61.0
125		2	D	58.3	59.1	61.0	38.5	59.1	0.0	61.0	35.5	59.1	0.0	61.0	34.8	59.1	0.0	61.0	35.5	59.1	0.0	61.0
125		3	D	58.3	59.1	61.0	38.8	59.1	0.0	61.0	36.1	59.1	0.0	61.0	35.5	59.1	0.0	61.0	36.1	59.1	0.0	61.0
126	662 & 672 Bergen Street	1	A	58.3	59.1	61.0	40.1	59.1	0.1	61.0	39.1	59.1	0.0	61.0	39.1	59.1	0.0	61.0	37.1	59.1	0.0	61.0
126		2	A	58.3	59.1	61.0	40.1	59.1	0.1	61.0	40.1	59.1	0.1	61.0	37.2	59.1	0.0	61.0	37.2	59.1	0.0	61.0
126		3	A	58.3	59.1	61.0	39.2	59.1	0.0	61.0	36.3	59.1	0.0	61.0	34.5	59.1	0.0	61.0	36.3	59.1	0.0	61.0
126		4	A	58.3	59.1	61.0	39.3	59.1	0.0	61.0	36.5	59.1	0.0	61.0	35.6	59.1	0.0	61.0	36.5	59.1	0.0	61.0
126		1	B	58.3	59.1	61.0	40.8	59.1	0.1	61.0	39.2	59.1	0.0	61.0	39.2	59.1	0.0	61.0	37.8	59.1	0.0	61.0
126		2	B	58.3	59.1	61.0	40.2	59.1	0.1	61.0	40.2	59.1	0.1	61.0	41.0	59.2	0.1	61.1	38.1	59.1	0.0	61.0
126		3	B	58.3	59.1	61.0	40.5	59.1	0.1	61.0	42.0	59.2	0.1	61.1	42.0	59.2	0.1	61.1	38.5	59.1	0.0	61.0
126		4	B	58.3	59.1	61.0	41.5	59.2	0.1	61.1	42.2	59.2	0.1	61.1	42.2	59.2	0.1	61.1	39.0	59.1	0.0	61.0
126		1	C	58.3	59.1	61.0	42.1	59.2	0.1	61.1	41.8	59.2	0.1	61.1	43.0	59.2	0.1	61.1	41.2	59.2	0.1	61.1
126		2	C	58.3	59.1	61.0	42.5	59.2	0.1	61.1	41.8	59.2	0.1	61.1	43.0	59.2	0.1	61.1	41.2	59.2	0.1	61.1
126		3	C	58.3	59.1	61.0	42.5	59.2	0.1	61.1	41.8	59.2	0.1	61.1	43.0	59.2	0.1	61.1	41.2	59.2	0.1	61.1
126		4	C	58.3	59.1	61.0	42.5	59.2	0.1	61.1	41.8	59.2	0.1	61.1	43.0	59.2	0.1	61.1	41.2	59.2	0.1	61.1

Atlantic Yards Redevelopment SEIS Construction Noise

Phasing Plan 3 Noise Analysis Results

Receptor Sites	Address	Elevation (floor)	Façade	Existing Leq(1)	NB Leq(1)	NB L10	2018 - June Leq Const	2018 - June Leq Total	2018 - June Leq Change	2018 - June L10 Total	2019 - January Leq Const	2019 - January Leq Total	2019 - January Leq Change	2019 - January L10 Total	2020 - February Leq Const	2020 - February Leq Total	2020 - February Leq Change	2020 - February L10 Total	2021 - March Leq Const	2021 - March Leq Total	2021 - March Leq Change	2021 - March L10 Total	2025 - July Leq Const	2025 - July Leq Total	2025 - July Leq Change	2025 - July L10 Total	2026 - June Leq Const	2026 - June Leq Total	2026 - June Leq Change	2026 - June L10 Total	2026 - November Leq Const	2026 - November Leq Total	2026 - November Leq Change	2026 - November L10 Total
127	80 Underhill Avenue	1	A	58.3	59.1	61.0	34.2	59.1	0.0	61.0	34.2	59.1	0.0	61.0	34.2	59.1	0.0	61.0	35.2	59.1	0.0	61.0	36.1	59.1	0.0	61.0	38.1	59.1	0.0	61.0	39.1	59.1	0.0	61.0
127		2	A	58.3	59.1	61.0	35.0	59.1	0.0	61.0	35.0	59.1	0.0	61.0	35.0	59.1	0.0	61.0	35.8	59.1	0.0	61.0	37.5	59.1	0.0	61.0	41.2	59.2	0.1	61.1	40.3	59.1	0.1	61.0
127		3	A	58.3	59.1	61.0	37.2	59.1	0.0	61.0	37.2	59.1	0.0	61.0	36.5	59.1	0.0	61.0	37.2	59.1	0.0	61.0	39.6	59.1	0.0	61.0	41.4	59.2	0.1	61.1	41.4	59.2	0.1	61.1
127		1	B	58.3	59.1	61.0	43.2	59.2	0.1	61.1	43.2	59.2	0.1	61.1	41.1	59.2	0.1	61.1	42.5	59.2	0.1	61.1	46.5	59.3	0.2	61.2	45.6	59.3	0.2	61.2	45.6	59.3	0.2	61.2
127		2	B	58.3	59.1	61.0	46.0	59.3	0.2	61.2	46.0	59.3	0.2	61.2	43.8	59.2	0.1	61.1	44.5	59.2	0.1	61.1	49.4	59.5	0.4	61.4	48.5	59.5	0.4	61.4	47.6	59.4	0.3	61.3
127		3	B	58.3	59.1	61.0	48.5	59.5	0.4	61.4	48.5	59.5	0.4	61.4	46.0	59.3	0.2	61.2	47.6	59.4	0.3	61.3	52.2	59.9	0.8	61.8	49.4	59.5	0.4	61.4	50.3	59.6	0.5	61.5
127		1	C	58.3	59.1	61.0	35.2	59.1	0.0	61.0	35.2	59.1	0.0	61.0	34.5	59.1	0.0	61.0	35.2	59.1	0.0	61.0	36.8	59.1	0.0	61.0	38.5	59.1	0.0	61.0	38.5	59.1	0.0	61.0
127		2	C	58.3	59.1	61.0	36.5	59.1	0.0	61.0	36.5	59.1	0.0	61.0	36.0	59.1	0.0	61.0	36.5	59.1	0.0	61.0	37.8	59.1	0.0	61.0	39.2	59.1	0.0	61.0	39.2	59.1	0.0	61.0
127		3	C	58.3	59.1	61.0	38.0	59.1	0.0	61.0	38.0	59.1	0.0	61.0	37.5	59.1	0.0	61.0	38.0	59.1	0.0	61.0	39.8	59.1	0.1	61.0	41.2	59.2	0.1	61.1	41.2	59.2	0.1	61.1
127		1	D	58.3	59.1	61.0	41.4	59.2	0.1	61.1	41.4	59.2	0.1	61.1	39.6	59.1	0.0	61.0	40.5	59.1	0.1	61.0	44.2	59.2	0.1	61.1	45.2	59.3	0.2	61.2	45.2	59.3	0.2	61.2
127		2	D	58.3	59.1	61.0	44.5	59.2	0.1	61.1	44.5	59.2	0.1	61.1	42.0	59.2	0.1	61.1	42.8	59.2	0.1	61.1	48.2	59.4	0.3	61.3	47.3	59.4	0.3	61.3	47.3	59.4	0.3	61.3
127		3	D	58.3	59.1	61.0	47.4	59.4	0.3	61.3	47.4	59.4	0.3	61.3	44.8	59.2	0.2	61.1	45.6	59.3	0.2	61.2	51.2	59.7	0.7	61.6	48.3	59.4	0.4	61.3	48.3	59.4	0.4	61.3
127		1	E	58.3	59.1	61.0	41.5	59.2	0.1	61.1	41.5	59.2	0.1	61.1	39.0	59.1	0.0	61.0	41.5	59.2	0.1	61.1	45.2	59.3	0.2	61.2	44.3	59.2	0.1	61.1	45.2	59.3	0.2	61.2
127		2	E	58.3	59.1	61.0	44.5	59.2	0.1	61.1	44.5	59.2	0.1	61.1	42.0	59.2	0.1	61.1	43.6	59.2	0.1	61.1	48.2	59.4	0.3	61.3	45.4	59.3	0.2	61.2	45.4	59.3	0.2	61.2
127		3	E	58.3	59.1	61.0	46.4	59.3	0.2	61.2	46.4	59.3	0.2	61.2	44.6	59.2	0.2	61.1	46.4	59.3	0.2	61.2	50.2	59.6	0.5	61.5	46.4	59.3	0.2	61.2	47.3	59.4	0.3	61.3
127		2	F	58.3	59.1	61.0	34.5	59.1	0.0	61.0	34.5	59.1	0.0	61.0	34.0	59.1	0.0	61.0	34.5	59.1	0.0	61.0	35.8	59.1	0.0	61.0	37.2	59.1	0.0	61.0	37.2	59.1	0.0	61.0
127		3	F	58.3	59.1	61.0	35.1	59.1	0.0	61.0	35.1	59.1	0.0	61.0	34.5	59.1	0.0	61.0	35.1	59.1	0.0	61.0	37.2	59.1	0.0	61.0	37.2	59.1	0.0	61.0	38.0	59.1	0.0	61.0
127		2	G	58.3	59.1	61.0	32.2	59.1	0.0	61.0	32.2	59.1	0.0	61.0	31.2	59.1	0.0	61.0	32.2	59.1	0.0	61.0	34.1	59.1	0.0	61.0	35.1	59.1	0.0	61.0	36.1	59.1	0.0	61.0
127		3	G	58.3	59.1	61.0	33.3	59.1	0.0	61.0	33.3	59.1	0.0	61.0	32.3	59.1	0.0	61.0	33.3	59.1	0.0	61.0	35.2	59.1	0.0	61.0	36.1	59.1	0.0	61.0	37.1	59.1	0.0	61.0
127		1	H	58.3	59.1	61.0	36.2	59.1	0.0	61.0	36.2	59.1	0.0	61.0	35.3	59.1	0.0	61.0	36.2	59.1	0.0	61.0	39.1	59.1	0.0	61.0	39.1	59.1	0.0	61.0	41.1	59.2	0.1	61.1
127		2	H	58.3	59.1	61.0	38.3	59.1	0.0	61.0	38.3	59.1	0.0	61.0	37.3	59.1	0.0	61.0	38.3	59.1	0.0	61.0	41.1	59.2	0.1	61.1	42.1	59.2	0.1	61.1	43.1	59.2	0.1	61.1
127		3	H	58.3	59.1	61.0	41.2	59.2	0.1	61.1	41.2	59.2	0.1	61.1	40.3	59.1	0.1	61.0	40.3	59.1	0.1	61.0	44.1	59.2	0.1	61.1	45.1	59.3	0.2	61.2	46.1	59.3	0.2	61.2
127		1	I	58.3	59.1	61.0	33.1	59.1	0.0	61.0	33.1	59.1	0.0	61.0	32.2	59.1	0.0	61.0	33.1	59.1	0.0	61.0	35.1	59.1	0.0	61.0	37.1	59.1	0.0	61.0	37.1	59.1	0.0	61.0
127		2	I	58.3	59.1	61.0	33.2	59.1	0.0	61.0	33.2	59.1	0.0	61.0	32.2	59.1	0.0	61.0	33.2	59.1	0.0	61.0	35.1	59.1	0.0	61.0	37.1	59.1	0.0	61.0	37.1	59.1	0.0	61.0
127		3	I	58.3	59.1	61.0	34.3	59.1	0.0	61.0	34.3	59.1	0.0	61.0	33.3	59.1	0.0	61.0	34.3	59.1	0.0	61.0	37.1	59.1	0.0	61.0	37.1	59.1	0.0	61.0	38.1	59.1	0.0	61.0
127		1	J	58.3	59.1	61.0	33.1	59.1	0.0	61.0	33.1	59.1	0.0	61.0	33.1	59.1	0.0	61.0	34.1	59.1	0.0	61.0	36.1	59.1	0.0	61.0	37.1	59.1	0.0	61.0	38.0	59.1	0.0	61.0
127		2	J	58.3	59.1	61.0	33.2	59.1	0.0	61.0	33.2	59.1	0.0	61.0	33.2	59.1	0.0	61.0	34.1	59.1	0.0	61.0	36.1	59.1	0.0	61.0	37.1	59.1	0.0	61.0	38.1	59.1	0.0	61.0
127		3	J	58.3	59.1	61.0	34.3	59.1	0.0	61.0	34.3	59.1	0.0	61.0	33.3	59.1	0.0	61.0	34.3	59.1	0.0	61.0	37.1	59.1	0.0	61.0	38.1	59.1	0.0	61.0	38.1	59.1	0.0	61.0

Atlantic Yards Redevelopment SEIS Construction Noise

Phasing Plan 3 Noise Analysis Results

Receptor Sites	Address	Elevation (floor)	Façade	Existing Leq(1)	NB Leq(1)	NB L10	Construction Duration																																									
							2027 - August				2028 - October				2029 - March				2029 - June				2030 - September				2031 - December				2032 - July			
							Leq			L10	Leq			L10	Leq			L10	Leq			L10	Leq			L10	Leq			L10	Leq			L10
							Const	Total	Change	Total	Const	Total	Change	Total	Const	Total	Change	Total	Const	Total	Change	Total	Const	Total	Change	Total	Const	Total	Change	Total	Const	Total	Change	Total
127		1	A	58.3	59.1	61.0	41.0	59.2	0.1	61.1	41.0	59.2	0.1	61.1	38.1	59.1	0.0	61.0	42.0	59.2	0.1	61.1	36.1	59.1	0.0	61.0	41.0	59.2	0.1	61.1	35.2	59.1	0.0	61.0
127		2	A	58.3	59.1	61.0	42.2	59.2	0.1	61.1	48.0	59.4	0.3	61.3	38.4	59.1	0.0	61.0	43.1	59.2	0.1	61.1	38.4	59.1	0.0	61.0	46.1	59.3	0.2	61.2	36.6	59.1	0.0	61.0
127		3	A	58.3	59.1	61.0	43.3	59.2	0.1	61.1	49.1	59.5	0.4	61.4	38.8	59.1	0.0	61.0	44.2	59.2	0.1	61.1	38.8	59.1	0.0	61.0	47.1	59.4	0.3	61.3	37.2	59.1	0.0	61.0
127		1	B	58.3	59.1	61.0	45.6	59.3	0.2	61.2	50.2	59.6	0.5	61.5	43.2	59.2	0.1	61.1	45.6	59.3	0.2	61.2	40.5	59.1	0.1	61.0	45.6	59.3	0.2	61.2	39.5	59.1	0.0	61.0
127		2	B	58.3	59.1	61.0	47.6	59.4	0.3	61.3	51.3	59.7	0.7	61.6	44.5	59.2	0.1	61.1	46.8	59.3	0.2	61.2	42.0	59.2	0.1	61.1	47.6	59.4	0.3	61.3	40.8	59.1	0.1	61.0
127		3	B	58.3	59.1	61.0	50.3	59.6	0.5	61.5	51.3	59.7	0.7	61.6	45.2	59.3	0.2	61.2	47.6	59.4	0.3	61.3	43.8	59.2	0.1	61.1	47.6	59.4	0.3	61.3	41.1	59.2	0.1	61.1
127		1	C	58.3	59.1	61.0	41.3	59.2	0.1	61.1	42.2	59.2	0.1	61.1	37.6	59.1	0.0	61.0	41.3	59.2	0.1	61.1	36.8	59.1	0.0	61.0	42.2	59.2	0.1	61.1	36.0	59.1	0.0	61.0
127		2	C	58.3	59.1	61.0	41.6	59.2	0.1	61.1	41.6	59.2	0.1	61.1	38.5	59.1	0.0	61.0	41.6	59.2	0.1	61.1	37.8	59.1	0.0	61.0	43.4	59.2	0.1	61.1	37.1	59.1	0.0	61.0
127		3	C	58.3	59.1	61.0	42.0	59.2	0.1	61.1	42.8	59.2	0.1	61.1	39.8	59.1	0.1	61.0	42.8	59.2	0.1	61.1	39.1	59.1	0.0	61.0	42.8	59.2	0.1	61.1	38.0	59.1	0.0	61.0
127		1	D	58.3	59.1	61.0	44.2	59.2	0.1	61.1	48.1	59.4	0.3	61.3	39.6	59.1	0.0	61.0	43.3	59.2	0.1	61.1	37.2	59.1	0.0	61.0	44.2	59.2	0.1	61.1	36.5	59.1	0.0	61.0
127		2	D	58.3	59.1	61.0	46.3	59.3	0.2	61.2	49.2	59.5	0.4	61.4	41.2	59.2	0.1	61.1	44.5	59.2	0.1	61.1	39.1	59.1	0.0	61.0	46.3	59.3	0.2	61.2	38.0	59.1	0.0	61.0
127		3	D	58.3	59.1	61.0	48.3	59.4	0.4	61.3	50.2	59.6	0.5	61.5	43.2	59.2	0.1	61.1	46.5	59.3	0.2	61.2	40.5	59.1	0.1	61.0	47.4	59.4	0.3	61.3	39.5	59.1	0.0	61.0
127		1	E	58.3	59.1	61.0	44.3	59.2	0.1	61.1	47.1	59.4	0.3	61.3	41.5	59.2	0.1	61.1	44.3	59.2	0.1	61.1	38.2	59.1	0.0	61.0	43.3	59.2	0.1	61.1	36.8	59.1	0.0	61.0
127	80 Underhill Avenue	2	E	58.3	59.1	61.0	45.4	59.3	0.2	61.2	49.2	59.5	0.4	61.4	42.8	59.2	0.1	61.1	45.4	59.3	0.2	61.2	39.8	59.1	0.1	61.0	45.4	59.3	0.2	61.2	38.0	59.1	0.0	61.0
127		3	E	58.3	59.1	61.0	47.3	59.4	0.3	61.3	49.2	59.5	0.4	61.4	43.8	59.2	0.1	61.1	46.4	59.3	0.2	61.2	40.8	59.1	0.1	61.0	46.4	59.3	0.2	61.2	39.0	59.1	0.0	61.0
127		2	F	58.3	59.1	61.0	38.8	59.1	0.0	61.0	38.8	59.1	0.0	61.0	36.5	59.1	0.0	61.0	38.8	59.1	0.0	61.0	36.5	59.1	0.0	61.0	38.8	59.1	0.0	61.0	35.1	59.1	0.0	61.0
127		3	F	58.3	59.1	61.0	39.6	59.1	0.0	61.0	38.8	59.1	0.0	61.0	36.5	59.1	0.0	61.0	39.6	59.1	0.0	61.0	36.5	59.1	0.0	61.0	39.6	59.1	0.0	61.0	35.1	59.1	0.0	61.0
127		2	G	58.3	59.1	61.0	38.0	59.1	0.0	61.0	38.0	59.1	0.0	61.0	34.1	59.1	0.0	61.0	38.0	59.1	0.0	61.0	35.1	59.1	0.0	61.0	38.0	59.1	0.0	61.0	33.1	59.1	0.0	61.0
127		3	G	58.3	59.1	61.0	38.1	59.1	0.0	61.0	38.1	59.1	0.0	61.0	35.2	59.1	0.0	61.0	38.1	59.1	0.0	61.0	35.2	59.1	0.0	61.0	39.1	59.1	0.0	61.0	34.2	59.1	0.0	61.0
127		1	H	58.3	59.1	61.0	40.1	59.1	0.1	61.0	43.0	59.2	0.1	61.1	37.2	59.1	0.0	61.0	41.1	59.2	0.1	61.1	36.2	59.1	0.0	61.0	41.1	59.2	0.1	61.1	34.3	59.1	0.0	61.0
127		2	H	58.3	59.1	61.0	42.1	59.2	0.1	61.1	46.0	59.3	0.2	61.2	39.2	59.1	0.0	61.0	42.1	59.2	0.1	61.1	36.4	59.1	0.0	61.0	43.1	59.2	0.1	61.1	34.6	59.1	0.0	61.0
127		3	H	58.3	59.1	61.0	45.1	59.3	0.2	61.2	48.0	59.4	0.3	61.3	40.3	59.1	0.1	61.0	43.1	59.2	0.1	61.1	40.3	59.1	0.1	61.0	45.1	59.3	0.2	61.2	35.8	59.1	0.0	61.0
127		1	I	58.3	59.1	61.0	39.0	59.1	0.0	61.0	39.0	59.1	0.0	61.0	36.1	59.1	0.0	61.0	40.0	59.1	0.1	61.0	35.1	59.1	0.0	61.0	39.0	59.1	0.0	61.0	34.1	59.1	0.0	61.0
127		2	I	58.3	59.1	61.0	39.0	59.1	0.0	61.0	39.0	59.1	0.0	61.0	36.1	59.1	0.0	61.0	40.0	59.1	0.1	61.0	35.1	59.1	0.0	61.0	39.0	59.1	0.0	61.0	34.1	59.1	0.0	61.0
127		3	I	58.3	59.1	61.0	40.1	59.1	0.1	61.0	40.1	59.1	0.1	61.0	36.2	59.1	0.0	61.0	40.1	59.1	0.1	61.0	36.2	59.1	0.0	61.0	40.1	59.1	0.1	61.0	34.3	59.1	0.0	61.0
127		1	J	58.3	59.1	61.0	40.0	59.1	0.1	61.0	40.0	59.1	0.1	61.0	37.1	59.1	0.0	61.0	41.0	59.2	0.1	61.1	36.1	59.1	0.0	61.0	40.0	59.1	0.1	61.0	35.1	59.1	0.0	61.0
127		2	J	58.3	59.1	61.0	40.0	59.1	0.1	61.0	40.0	59.1	0.1	61.0	37.1	59.1	0.0	61.0	41.0	59.2	0.1	61.1	36.1	59.1	0.0	61.0	40.0	59.1	0.1	61.0	35.1	59.1	0.0	61.0
127		3	J	58.3	59.1	61.0	41.1	59.2	0.1	61.1	40.1	59.1	0.1	61.0	37.1	59.1	0.0	61.0	41.1	59.2	0.1	61.1	36.2	59.1	0.0	61.0	41.1	59.2	0.1	61.1	35.2	59.1	0.0	61.0

Atlantic Yards Redevelopment SEIS Construction Noise

Phasing Plan 3 Noise Analysis Results

Receptor Sites	Address	Elevation (floor)	Façade	Existing Leq(1)	NB Leq(1)	NB L10	2032 - December Leq Const	2032 - December Leq Total	2032 - December Leq Change	2032 - December L10 Total	2033 - November Leq Const	2033 - November Leq Total	2033 - November Leq Change	2033 - November L10 Total	2034 - June Leq Const	2034 - June Leq Total	2034 - June Leq Change	2034 - June L10 Total	2035 - October Leq Const	2035 - October Leq Total	2035 - October Leq Change	2035 - October L10 Total
127	80 Underhill Avenue	1	A	58.3	59.1	61.0	37.1	59.1	0.0	61.0	33.3	59.1	0.0	61.0	30.5	59.1	0.0	61.0	33.3	59.1	0.0	61.0
127		2	A	58.3	59.1	61.0	37.5	59.1	0.0	61.0	34.2	59.1	0.0	61.0	32.8	59.1	0.0	61.0	34.2	59.1	0.0	61.0
127		3	A	58.3	59.1	61.0	38.0	59.1	0.0	61.0	35.1	59.1	0.0	61.0	34.5	59.1	0.0	61.0	35.1	59.1	0.0	61.0
127		1	B	58.3	59.1	61.0	40.0	59.1	0.1	61.0	39.5	59.1	0.0	61.0	41.1	59.2	0.1	61.1	38.8	59.1	0.0	61.0
127		2	B	58.3	59.1	61.0	41.1	59.2	0.1	61.1	40.8	59.1	0.1	61.0	42.0	59.2	0.1	61.1	40.2	59.1	0.1	61.0
127		3	B	58.3	59.1	61.0	41.5	59.2	0.1	61.1	41.1	59.2	0.1	61.1	42.0	59.2	0.1	61.1	40.2	59.1	0.1	61.0
127		1	C	58.3	59.1	61.0	36.8	59.1	0.0	61.0	34.5	59.1	0.0	61.0	32.5	59.1	0.0	61.0	34.5	59.1	0.0	61.0
127		2	C	58.3	59.1	61.0	37.8	59.1	0.0	61.0	36.0	59.1	0.0	61.0	35.1	59.1	0.0	61.0	36.0	59.1	0.0	61.0
127		3	C	58.3	59.1	61.0	38.5	59.1	0.0	61.0	37.1	59.1	0.0	61.0	36.5	59.1	0.0	61.0	37.1	59.1	0.0	61.0
127		1	D	58.3	59.1	61.0	37.2	59.1	0.0	61.0	37.2	59.1	0.0	61.0	38.8	59.1	0.0	61.0	35.1	59.1	0.0	61.0
127		2	D	58.3	59.1	61.0	39.1	59.1	0.0	61.0	38.5	59.1	0.0	61.0	39.8	59.1	0.1	61.0	37.1	59.1	0.0	61.0
127		3	D	58.3	59.1	61.0	40.0	59.1	0.1	61.0	40.0	59.1	0.1	61.0	40.5	59.1	0.1	61.0	38.5	59.1	0.0	61.0
127		1	E	58.3	59.1	61.0	37.5	59.1	0.0	61.0	37.5	59.1	0.0	61.0	38.2	59.1	0.0	61.0	35.0	59.1	0.0	61.0
127		2	E	58.3	59.1	61.0	38.5	59.1	0.0	61.0	38.5	59.1	0.0	61.0	39.1	59.1	0.0	61.0	36.8	59.1	0.0	61.0
127		3	E	58.3	59.1	61.0	39.5	59.1	0.0	61.0	39.0	59.1	0.0	61.0	40.1	59.1	0.1	61.0	37.5	59.1	0.0	61.0
127		2	F	58.3	59.1	61.0	35.8	59.1	0.0	61.0	34.0	59.1	0.0	61.0	33.1	59.1	0.0	61.0	34.0	59.1	0.0	61.0
127		3	F	58.3	59.1	61.0	35.8	59.1	0.0	61.0	34.0	59.1	0.0	61.0	33.1	59.1	0.0	61.0	34.0	59.1	0.0	61.0
127		2	G	58.3	59.1	61.0	34.1	59.1	0.0	61.0	32.2	59.1	0.0	61.0	29.3	59.1	0.0	61.0	31.2	59.1	0.0	61.0
127		3	G	58.3	59.1	61.0	34.2	59.1	0.0	61.0	32.3	59.1	0.0	61.0	30.5	59.1	0.0	61.0	31.4	59.1	0.0	61.0
127		1	H	58.3	59.1	61.0	35.3	59.1	0.0	61.0	33.4	59.1	0.0	61.0	38.1	59.1	0.0	61.0	32.5	59.1	0.0	61.0
127		2	H	58.3	59.1	61.0	35.5	59.1	0.0	61.0	37.3	59.1	0.0	61.0	38.3	59.1	0.0	61.0	33.0	59.1	0.0	61.0
127		3	H	58.3	59.1	61.0	36.6	59.1	0.0	61.0	37.5	59.1	0.0	61.0	38.4	59.1	0.0	61.0	33.5	59.1	0.0	61.0
127		1	I	58.3	59.1	61.0	35.1	59.1	0.0	61.0	32.2	59.1	0.0	61.0	30.3	59.1	0.0	61.0	32.2	59.1	0.0	61.0
127		2	I	58.3	59.1	61.0	35.1	59.1	0.0	61.0	32.2	59.1	0.0	61.0	30.3	59.1	0.0	61.0	32.2	59.1	0.0	61.0
127		3	I	58.3	59.1	61.0	35.2	59.1	0.0	61.0	32.4	59.1	0.0	61.0	31.5	59.1	0.0	61.0	32.4	59.1	0.0	61.0
127		1	J	58.3	59.1	61.0	36.1	59.1	0.0	61.0	33.1	59.1	0.0	61.0	30.3	59.1	0.0	61.0	33.1	59.1	0.0	61.0
127		2	J	58.3	59.1	61.0	36.1	59.1	0.0	61.0	33.2	59.1	0.0	61.0	30.3	59.1	0.0	61.0	33.2	59.1	0.0	61.0
127		3	J	58.3	59.1	61.0	36.2	59.1	0.0	61.0	33.3	59.1	0.0	61.0	30.6	59.1	0.0	61.0	33.3	59.1	0.0	61.0

Atlantic Yards Redevelopment SEIS Construction Noise

Phasing Plan 3 Noise Analysis Results

Receptor Sites	Address	Elevation (floor)	Façade	Existing Leq(1)	NB Leq(1)	NB L10	2018 - June Leq Const	2018 - June Leq Total	2018 - June Leq Change	2018 - June L10 Total	2019 - January Leq Const	2019 - January Leq Total	2019 - January Leq Change	2019 - January L10 Total	2020 - February Leq Const	2020 - February Leq Total	2020 - February Leq Change	2020 - February L10 Total	2021 - March Leq Const	2021 - March Leq Total	2021 - March Leq Change	2021 - March L10 Total	2025 - July Leq Const	2025 - July Leq Total	2025 - July Leq Change	2025 - July L10 Total	2026 - June Leq Const	2026 - June Leq Total	2026 - June Leq Change	2026 - June L10 Total	2026 - November Leq Const	2026 - November Leq Total	2026 - November Leq Change	2026 - November L10 Total
B1		15	A	68.3	69.7	61.0	54.0	69.8	0.1	61.1	54.0	69.8	0.1	61.1	54.0	69.8	0.1	61.1	54.0	69.8	0.1	61.1	54.0	69.8	0.1	61.1	54.0	69.8	0.1	61.1	54.0	69.8	0.1	61.1
B1		16	A	68.3	69.7	61.0	54.0	69.8	0.1	61.1	54.0	69.8	0.1	61.1	54.0	69.8	0.1	61.1	54.0	69.8	0.1	61.1	54.0	69.8	0.1	61.1	54.0	69.8	0.1	61.1	54.0	69.8	0.1	61.1
B1		17	A	68.3	69.7	61.0	54.0	69.8	0.1	61.1	54.0	69.8	0.1	61.1	54.0	69.8	0.1	61.1	54.0	69.8	0.1	61.1	54.0	69.8	0.1	61.1	54.0	69.8	0.1	61.1	54.0	69.8	0.1	61.1
B1		18	A	68.3	69.7	61.0	54.0	69.8	0.1	61.1	54.0	69.8	0.1	61.1	54.0	69.8	0.1	61.1	54.0	69.8	0.1	61.1	54.0	69.8	0.1	61.1	54.0	69.8	0.1	61.1	54.0	69.8	0.1	61.1
B1		19	A	68.3	69.7	61.0	53.0	69.8	0.1	61.1	53.0	69.8	0.1	61.1	53.0	69.8	0.1	61.1	53.0	69.8	0.1	61.1	53.0	69.8	0.1	61.1	53.0	69.8	0.1	61.1	53.0	69.8	0.1	61.1
B1		20	A	67.3	68.7	61.0	53.0	68.8	0.1	61.1	53.0	68.8	0.1	61.1	53.0	68.8	0.1	61.1	53.0	68.8	0.1	61.1	53.0	68.8	0.1	61.1	53.0	68.8	0.1	61.1	53.0	68.8	0.1	61.1
B1		21	A	67.3	68.7	61.0	53.0	68.8	0.1	61.1	53.0	68.8	0.1	61.1	53.0	68.8	0.1	61.1	53.0	68.8	0.1	61.1	53.0	68.8	0.1	61.1	53.0	68.8	0.1	61.1	53.0	68.8	0.1	61.1
B1		22	A	67.3	68.7	61.0	53.0	68.8	0.1	61.1	53.0	68.8	0.1	61.1	53.0	68.8	0.1	61.1	53.0	68.8	0.1	61.1	53.0	68.8	0.1	61.1	53.0	68.8	0.1	61.1	53.0	68.8	0.1	61.1
B1		23	A	67.3	68.7	61.0	52.1	68.8	0.1	61.1	52.1	68.8	0.1	61.1	52.0	68.8	0.1	61.1	52.0	68.8	0.1	61.1	52.0	68.8	0.1	61.1	52.0	68.8	0.1	61.1	52.1	68.8	0.1	61.1
B1		24	A	67.3	68.7	61.0	52.1	68.8	0.1	61.1	52.1	68.8	0.1	61.1	52.0	68.8	0.1	61.1	52.0	68.8	0.1	61.1	52.0	68.8	0.1	61.1	52.0	68.8	0.1	61.1	52.1	68.8	0.1	61.1
B1		25	A	66.3	67.7	61.0	52.1	67.8	0.1	61.1	52.1	67.8	0.1	61.1	52.0	67.8	0.1	61.1	52.0	67.8	0.1	61.1	52.0	67.8	0.1	61.1	52.0	67.8	0.1	61.1	52.1	67.8	0.1	61.1
B1		26	A	66.3	67.7	61.0	52.1	67.8	0.1	61.1	52.1	67.8	0.1	61.1	52.0	67.8	0.1	61.1	52.0	67.8	0.1	61.1	52.0	67.8	0.1	61.1	52.0	67.8	0.1	61.1	52.1	67.8	0.1	61.1
B1		27	A	66.3	67.7	61.0	51.1	67.8	0.1	61.1	51.1	67.8	0.1	61.1	51.1	67.8	0.1	61.1	51.0	67.8	0.1	61.1	51.1	67.8	0.1	61.1	51.1	67.8	0.1	61.1	51.1	67.8	0.1	61.1
B1		28	A	66.3	67.7	61.0	51.1	67.8	0.1	61.1	51.1	67.8	0.1	61.1	51.1	67.8	0.1	61.1	51.0	67.8	0.1	61.1	51.1	67.8	0.1	61.1	51.1	67.8	0.1	61.1	51.1	67.8	0.1	61.1
B1		29	A	66.3	67.7	61.0	51.1	67.8	0.1	61.1	51.1	67.8	0.1	61.1	51.1	67.8	0.1	61.1	51.0	67.8	0.1	61.1	51.1	67.8	0.1	61.1	51.1	67.8	0.1	61.1	51.1	67.8	0.1	61.1
B1		30	A	66.3	67.7	61.0	51.1	67.8	0.1	61.1	51.1	67.8	0.1	61.1	51.1	67.8	0.1	61.1	51.0	67.8	0.1	61.1	51.1	67.8	0.1	61.1	51.1	67.8	0.1	61.1	51.1	67.8	0.1	61.1
B1		31	A	65.3	66.7	61.0	51.1	66.8	0.1	61.1	51.1	66.8	0.1	61.1	51.1	66.8	0.1	61.1	51.0	66.8	0.1	61.1	51.1	66.8	0.1	61.1	51.1	66.8	0.1	61.1	51.1	66.8	0.1	61.1
B1		32	A	65.3	66.7	61.0	50.1	66.8	0.1	61.1	50.1	66.8	0.1	61.1	50.1	66.8	0.1	61.1	50.1	66.8	0.1	61.1	50.1	66.8	0.1	61.1	50.1	66.8	0.1	61.1	50.1	66.8	0.1	61.1
B1		33	A	65.3	66.7	61.0	50.1	66.8	0.1	61.1	50.1	66.8	0.1	61.1	50.1	66.8	0.1	61.1	50.1	66.8	0.1	61.1	50.1	66.8	0.1	61.1	50.1	66.8	0.1	61.1	50.1	66.8	0.1	61.1
B1		34	A	65.3	66.7	61.0	50.1	66.8	0.1	61.1	50.1	66.8	0.1	61.1	50.1	66.8	0.1	61.1	50.1	66.8	0.1	61.1	50.1	66.8	0.1	61.1	50.1	66.8	0.1	61.1	50.1	66.8	0.1	61.1
B1		35	A	65.3	66.7	61.0	50.1	66.8	0.1	61.1	50.1	66.8	0.1	61.1	50.1	66.8	0.1	61.1	50.1	66.8	0.1	61.1	50.1	66.8	0.1	61.1	50.1	66.8	0.1	61.1	50.1	66.8	0.1	61.1
B1		36	A	65.3	66.7	61.0	50.1	66.8	0.1	61.1	50.1	66.8	0.1	61.1	50.1	66.8	0.1	61.1	50.1	66.8	0.1	61.1	50.1	66.8	0.1	61.1	50.1	66.8	0.1	61.1	50.1	66.8	0.1	61.1
B1		37	A	64.3	65.7	61.0	50.1	65.8	0.1	61.1	50.1	65.8	0.1	61.1	50.1	65.8	0.1	61.1	50.1	65.8	0.1	61.1	50.1	65.8	0.1	61.1	50.1	65.8	0.1	61.1	50.1	65.8	0.1	61.1
B1		38	A	64.3	65.7	61.0	49.1	65.8	0.1	61.1	49.1	65.8	0.1	61.1	49.1	65.8	0.1	61.1	49.1	65.8	0.1	61.1	49.1	65.8	0.1	61.1	49.1	65.8	0.1	61.1	49.1	65.8	0.1	61.1
B1		39	A	64.3	65.7	61.0	49.1	65.8	0.1	61.1	49.1	65.8	0.1	61.1	49.1	65.8	0.1	61.1	49.1	65.8	0.1	61.1	49.1	65.8	0.1	61.1	49.1	65.8	0.1	61.1	49.1	65.8	0.1	61.1
B1		40	A	64.3	65.7	61.0	49.1	65.8	0.1	61.1	49.1	65.8	0.1	61.1	49.1	65.8	0.1	61.1	49.1	65.8	0.1	61.1	49.1	65.8	0.1	61.1	49.1	65.8	0.1	61.1	49.1	65.8	0.1	61.1
B1		41	A	64.3	65.7	61.0	49.1	65.8	0.1	61.1	49.1	65.8	0.1	61.1	49.1	65.8	0.1	61.1	49.1	65.8	0.1	61.1	49.1	65.8	0.1	61.1	49.1	65.8	0.1	61.1	49.1	65.8	0.1	61.1
B1		42	A	64.3	65.7	61.0	49.1	65.8	0.1	61.1	49.1	65.8	0.1	61.1	49.1	65.8	0.1	61.1	49.1	65.8	0.1	61.1	49.1	65.8	0.1	61.1	49.1	65.8	0.1	61.1	49.1	65.8	0.1	61.1
B1		43	A	64.3	65.7	61.0	49.1	65.8	0.1	61.1	49.1	65.8	0.1	61.1	49.1	65.8	0.1	61.1	49.1	65.8	0.1	61.1	49.1	65.8	0.1	61.1	49.1	65.8	0.1	61.1	49.1	65.8	0.1	61.1
B1		44	A	64.3	65.7	61.0	48.2	65.8	0.1	61.1	48.2	65.8	0.1	61.1	48.1	65.8	0.1	61.1	48.1	65.8	0.1	61.1	48.1	65.8	0.1	61.1	48.1	65.8	0.1	61.1	48.1	65.8	0.1	61.1
B1		1	B	70.3	71.7	61.0	58.1	71.9	0.2	61.2	58.1	71.9	0.2	61.2	58.0	71.9	0.2	61.2	58.0	71.9	0.2	61.2	58.0	71.9	0.2	61.2	58.0	71.9	0.2	61.2	58.0	71.9	0.2	61.2
B1		2	B	71.3	72.7	61.5	60.1	72.9	0.2	61.7	60.1	72.9	0.2	61.7	60.0	72.9	0.2	61.7	60.0	72.9	0.2	61.7	60.0	72.9	0.2	61.7	60.0	72.9	0.2	61.7	60.0	72.9	0.2	61.7
B1		3	B	72.3	73.7	62.5	60.1	73.9	0.2	62.7	60.1	73.9	0.2	62.7	60.0	73.9	0.2	62.7	60.0	73.9	0.2	62.7	60.0	73.9	0.2	62.7	60.0	73.9	0.2	62.7	60.0	73.9	0.2	62.7
B1		4	B	71.3	72.7	61.5	60.1	72.9	0.2	61.7	60.1	72.9	0.2	61.7	60.0	72.9	0.2	61.7	60.0	72.9	0.2	61.7	60.0	72.9	0.2	61.7	60.0	72.9	0.2	61.7	60.0	72.9	0.2	61.7
B1		5	B	71.3	72.7	61.5	60.1	72.9	0.2	61.7	60.1	72.9	0.2	61.7	60.0	72.9	0.2	61.7	60.0	72.9	0.2	61.7	60.0	72.9	0.2	61.7	60.0	72.9	0.2	61.7	60.0	72.9	0.2	61.7
B1		6	B	71.3	72.7	61.5	60.1	72.9	0.2	61.7	60.1	72.9	0.2	61.7	60.0	72.9	0.2	61.7	60.0	72.9	0.2	61.7	60.0	72.9	0.2	61.7	60.0	72.9	0.2	61.7	60.0	72.9	0.2	61.7
B1		7	B	71.3	72.7	61.5	59.1	72.9	0.2	61.7	59.1	72.9	0.2	61.7	59.0	72.9	0.2	61.7	59.0	72.9	0.2	61.7	59.0	72.9	0.2	61.7	59.0	72.9	0.2	61.7	59.0	72.9	0.2	61.7
B1		8	B	70.3	71.7	61.0	59.0	71.9	0.2	61.2	59.0	71.9	0.2	61.2	59.0	71.9	0.2	61.2	59.0	71.9	0.2	61.2	59.0	71.9	0.2	61.2	59.0	71.9	0.2	61.2	59.0	71.9	0.2	61.2
B1		9	B	70.3	71.7	61.0	58.0	71.9	0.2	61.2	58.0	71.9	0.2	61.2	58.0	71.9	0.2	61.2	58.0	71.9	0.2	61.2	58.0	71.9	0.2	61.2	58.0	71.9	0.2	61.2	58.0	71.9	0.2	61.2
B1		10	B	70.3	71.7	61.0	58.0	71.9	0.2	61.2	58.0	71.9	0.2	61.2	58.0	71.9	0.2	61.2	58.0	71.9	0.2	61.2	58.0	71.9	0.2	61.2	58.0	71.9	0.2	61.2	58.0	71.9	0.2	61.2
B1		11	B	70.3	71.7	61.0	58.0	71.9	0.2	61.2	58.0	71.9	0.2	61.2	58.0	71.9	0.2	61.2	58.0	71.9	0.2	61.2	58.0	71.9	0.2	61.2	58.0	71.9	0.2	61.2	58.0	71.9	0.2	61.2
B1		12	B	69.3	70.7	61.0	57.0	70.9	0.2	61.2	57.0	70.9	0.2	61.2	57.0	70.9	0.2	61.2	57.0	70.9	0.2	61.2	57.0	70.9	0.2	61.2	57.0	70.9	0.2	61.2	57.0	70.9	0.2	61.2
B1		13	B	69.3	70.7	61.0	57.0	70.9	0.2	61.2	57.0	70.9	0.2	61.2	57.0	70.9	0.2	61.2	57.0	70.9	0.2	61.2	57.0	70.9	0.2	61.2	57.0	70.9	0.2	61.2	57.0	70.9	0.2	61.2
B1		14	B	69.3	70.7	61.0	57.0	70.9	0.2	61.2	57.0	70.9	0.2	61.2	57.0	70.9	0.2	61.2	57.0	70.9	0.2	61.2	57.0	70.9	0.2	61.2	57.0	70.9	0.2	61.2	57.0	70.9	0.2	61.2
B1		15	B	69.3	70.7	61.0	57.0	70.9	0.2	61.2	57.0	70.9	0.2	61.2	57.0	70.9	0.2	61.2	57.0	70.9	0.2	61.2	57.0	70.9	0.2	61.2	57.0	70.9	0.2	61.2	57.0	70.9	0.2	61.2
B1		16	B	68.3	69.7	61.0	56.0	69.9	0.2	61.2	56.0	69.9	0.2	61.2	56.0	69.9	0.2	61.2	56.0	69.9	0.2	61.2	56.0	69.9	0.2	61.2	56.0	69.9	0.2	61.2	56.0	69.9	0.2	61.2
B1		17	B	68.3	69.7	61.0	56.0	69.9	0.2	61.2	56.0	69.9	0.2	61.2	56.0	69.9	0.2	61.2	56.0	69.9	0.2	61.2	56.0	69.9	0.2	61.2	56.0	69.9	0.2	61.2	56.0	69.9	0.2	61.2
B1		18	B	68.3	69.7	61.0	56.0	69.9	0.2	61.2	56.0	69.9	0.2	61.2	56.0	69.9	0.2	61.2	56.0	69.9	0.2	61.2	56.0	69.9	0.2	61.2	56.0	69.9	0.2	61.2	56.0	69.9	0.2	61.2
B1		19	B	68.3	69.7	61.0	55.0	69.8	0.1	61.1	55.0	69.8	0.1	61.1	55.0	69.8	0.1	61.1	55.0	69.8	0.1	61.1	55.0	69.8	0.1	61.1	55.0	69.8	0.1	61.1	55.0	69.8	0.1	61.1
B1	Phase I - Building 1	20	B	67.3	68.7	61.0	55.0	68.9	0.2	61.2	55.0	68.9	0.2	61.2	55.0	68.9	0.2	61.2	55.0	68.9	0.2	61.2	55.0	68.9	0.2	61.2	55.0	68.9	0.2	61.2	55.0	68.9	0.2	61.2
B1		21	B	67.3	68.7	61.0	55.0	68.9	0.2	61.2	55.0	68.9	0.2	61.2	55.0	68.9	0.2	61.2	55.0	68.9	0.2	61.2	55.0	68.9	0.2	61.2	55.0	68.9	0.2	61.2	55.0	68.9	0.2	61.2
B1		22	B	67.3	68.7	61.0	55.0	68.9	0.2	61.2	55.0	68.9	0.2	61.2	55.0	68.9	0.2	61.2	55.0	68.9	0.2	61.2	55.0	68.9	0.2	61.2	55.0	68.9	0.2	61.2	55.0	68.9	0.2	61.2
B1		23	B	67.3	68.7	61.0	54.0	68.8	0.1	61.1	54.0	68.8	0.1	61.1	54.0	68.8	0.1	61.1	54.0	68.8	0.1	61.1	54.0	68.8	0.1	61.1	54.0	68.8	0.1	61.1	54.1	68.8	0.1	61.1
B1		24	B	67.3	68.7	61.0	54.0	68.8	0.1	61.1	54.0	68.8	0.1	61.1	54.0	68.8	0.1	61.1	54.0	68.8	0.1	61.1	54.0	68.8	0.1	61.1	54.0	68.8	0.1	61.1	54.1	68.8	0.1	61.1
B1		25	B	66.3	67.7	61.0	54.0	67.9	0.2	61.2	54.0	67.9	0.2	61.2	54.0	67.9	0.2	61.2	54.0	67.9	0.2	61.2	54.0	67.9	0.2	61.2	54.0	67.9	0.2	61.2	54.1	67.9	0.2	61.2
B1		26	B	66.3	67.7	61.0	54.0	67.9	0.2	61.2	54.0	67.9	0.2	61.2	54.0	67.9	0.2	61.2	54.0	67.9	0.2	61.2	54.0	67.9	0.2	61.2	54.0	67.9	0.2	61.2	54.1	67.9	0.2	61.2
B1		27	B	66.3	67.7	61.0	53.1	67.8	0.1	61.1	53.1	67.8	0.1	61.1	53.1	67.8	0.1	61.1	53.0	67.8	0.1	61.1	53.0	67.8	0.1	61.1	53.1	67.8	0.1	61.1	53.1	67.8	0.1	61.1
B1		28	B	66.3	67.7	61.0	53.1	67.8	0.1	61.1	53.1	67.8	0.1	61.1	53.1	67.8	0.1	61.1	53.0	67.8	0.1	61.1	53.0	67.8	0.1	61.1	53.1	67.8	0.1	61.1	53.1	67.8	0.1	61.1
B1		29	B	66.3	67.7	61.0	53.1	67.8	0.1	61.1	53.1	67.8	0.1	61.1	53.1	67.8	0.1	61.1	53.0	67.8	0.1	61.1	53.0	67.8	0.1	61.1	53.1	67.8	0.1	61.1	53.1	67.8	0.1	61.1
B1		30	B	66.3	67.7	61.0	53.1	67.8	0.1	61.1	53.1	67.8	0.1	61.1	53.1	67.8	0.1	61.1	53.0	67.8	0.1	61.1	53.0	67.8	0.1	61.1	53.1	67.8	0.1	61.1	53.1	67.8	0.1	61.1
B1		31	B	65.3	66.7	61.0	52.1	66.8	0.1	61.1	52.1	66.8	0.1	61.1	52.1	66.8	0.1	61.1	52.0	66.8	0.1	61.1	52.1	66.8	0.1	61.1	52.1	66.8	0.1	61.1	52.1	66.8	0.1	61.1
B1		32	B	65.3	66.7	61.0	52.1	66.8	0.1	61.1	52.1	66.8	0.1	61.1	52.1	66.8	0.1	61.1	52.0	66.8	0.1	61.1	52.1	66.8	0.1	61.1	52.1	66.8	0.1	61.1	52.1	66.8	0.1	61.1
B1		33	B	65.3	66.7	61.0	52.5	66.9	0.2	61.1	52.5	66.9	0.2	61.1	52.1	66.8	0.1	61.1	52.0	66.8	0.1	61.1	52.2	66.9	0.2	61.1	52.2	66.9	0.2	61.1	52.2	66.9	0.2	61.1
B1		34	B	65.3	66.7	61.0	52.8	66.9	0.2	61.2	52.8	66.9	0.2	61.2	52.3	66.9	0.2	61.1	52.1	66.8	0.1	61.1	52.3	66.9	0.2	61.1	52.3	66.9	0.2	61.1	52.3	66.9	0.2	61.1
B1		35	B	65.3	66.7	61.0	52.8	66.9	0.2	61.2	52.8	66.9	0.2	61.2	52.3	66.9	0.2	61.1	52.1	66.8	0.1	61.1	52.3	66.9	0.2	61.1	52.3	66.9	0.2	61.1	52.3	66.9	0.2	61.1
B1		36	B	65.3	66.7	61.0	52.8	66.9	0.2	61.2	52.8	66.9	0.2	61.2	52.3	66.9	0.2	61.1	52.1	66.8	0.1	61.1	52.3	66.9	0.2	61.1	52.3	66.9	0.2	61.1	52.3	66.9	0.2	61.1
B1		37	B	65.3	66.7	61.0	52.2	66.9	0.2	61.1	52.2	66.9	0.2	61.1	51.3	66.8	0.1	61.1	51.2	66.8	0.1	61.1	51.4	66.8	0.1	61.1	51.4	66.8	0.1	61.1	51.4	66.8	0.1	61.1
B1		38	B	64.3	65.7	61.0	52.2	65.9	0.2	61.2	52.2	65.9	0.2	61.2	51.3	65.9	0.2	61.1	51.2	65.9	0.2	61.1	51.4	65.9	0.2	61.1	51.4	65.9	0.2	61.1	51.4	65.9	0.2	61.1
B1		39	B	64.3	65.7	61.0	52.2	65.9	0.2	61.2	52.2	65.9	0.2	61.2	51.3	65.9	0.2	61.1	51.2	65.9	0.2	61.1	51.4	65.9	0.2	61.1	51.4	65.9	0.2	61.1	51.4	65.9	0.2	61.1
B1		40	B	64.3	65.7	61.0	52.2	65.9	0.2	61.2	52.2	65.9	0.2	61.2	51.3	65.9	0.2	61.1	51.2	65.9	0.2	61.1	51.4	65.9	0.2	61.1	51.4	65.9	0.2	61.1	51.5	65.9	0.2	61.1
B1		41	B	64.3	65.7	61.0	52.5	65.9	0.2	61.2	52.5	65.9	0.2	61.2	51.3	65.9	0.2	61.1	51.2	65.9	0.2	61.1	51.5	65.9	0.2	61.1	51.4	65.9	0.2	61.1	51.5	65.9	0.2	61.1
B1		42	B	64.3	65.7	61.0	51.8	65.9	0.2	61.2	51.8	65.9	0.2	61.2	50.5	65.8	0.1	61.1	50.3	65.8	0.1	61.1	50.6	65.8	0.1	61.1	50.5	65.8	0.1	61.1	50.6	65.8	0.1	61.1
B1		43	B	64.3	65.7	61.0	51.8	65.9	0.2	61.2	51.8	65.9	0.2	61.2	50.5	65.8	0.1	61.1	50.3	65.8	0.1	61.1	50.6	65.8	0.1	61.1	50.5	65.8	0.1	61.1	50.6	65.8	0.1	61.1
B1		44	B	64.3	65.7	61.0	51.8	65.9	0.2	61.2	51.8	65.9	0.2	61.2	50.5	65.8	0.1	61.1	50.3	65.8	0.1	61.1	50.6	65.8	0.1	61.1	50.5	65.8	0.1	61.1	50.8	65.8	0.1	61.1

Atlantic Yards Redevelopment SEIS Construction Noise

Phasing Plan 3 Noise Analysis Results

Receptor Sites	Address	Elevation (floor)	Façade	Existing Leq(1)	NB Leq(1)	NB L10	Construction Duration																																									
							2027 - August				2028 - October				2029 - March				2029 - June				2030 - September				2031 - December				2032 - July			
							Leq			L10	Leq			L10	Leq			L10	Leq			L10	Leq			L10	Leq			L10	Leq			L10
							Const	Total	Change	Total	Const	Total	Change	Total	Const	Total	Change	Total	Const	Total	Change	Total	Const	Total	Change	Total	Const	Total	Change	Total	Const	Total	Change	Total
B1		15	A	68.3	69.7	61.0	54.0	69.8	0.1	61.1	54.1	69.8	0.1	61.1	54.1	69.8	0.1	61.1	54.1	69.8	0.1	61.1	54.3	69.8	0.1	61.1	54.3	69.8	0.1	61.1	54.2	69.8	0.1	61.1
B1		16	A	68.3	69.7	61.0	54.0	69.8	0.1	61.1	54.1	69.8	0.1	61.1	54.1	69.8	0.1	61.1	54.1	69.8	0.1	61.1	54.3	69.8	0.1	61.1	54.3	69.8	0.1	61.1	54.2	69.8	0.1	61.1
B1		17	A	68.3	69.7	61.0	54.0	69.8	0.1	61.1	54.1	69.8	0.1	61.1	54.1	69.8	0.1	61.1	54.2	69.8	0.1	61.1	54.3	69.8	0.1	61.1	54.3	69.8	0.1	61.1	54.2	69.8	0.1	61.1
B1		18	A	68.3	69.7	61.0	54.0	69.8	0.1	61.1	54.1	69.8	0.1	61.1	54.1	69.8	0.1	61.1	54.2	69.8	0.1	61.1	54.3	69.8	0.1	61.1	54.4	69.8	0.1	61.1	54.2	69.8	0.1	61.1
B1		19	A	68.3	69.7	61.0	53.1	69.8	0.1	61.1	53.1	69.8	0.1	61.1	53.2	69.8	0.1	61.1	53.2	69.8	0.1	61.1	53.4	69.8	0.1	61.1	53.5	69.8	0.1	61.1	53.3	69.8	0.1	61.1
B1		20	A	67.3	68.7	61.0	53.1	68.8	0.1	61.1	53.1	68.8	0.1	61.1	53.2	68.8	0.1	61.1	53.2	68.8	0.1	61.1	53.4	68.8	0.1	61.1	53.5	68.8	0.1	61.1	53.3	68.8	0.1	61.1
B1		21	A	67.3	68.7	61.0	53.1	68.8	0.1	61.1	53.1	68.8	0.1	61.1	53.2	68.8	0.1	61.1	53.2	68.8	0.1	61.1	53.4	68.8	0.1	61.1	53.5	68.8	0.1	61.1	53.3	68.8	0.1	61.1
B1		22	A	67.3	68.7	61.0	53.1	68.8	0.1	61.1	53.1	68.8	0.1	61.1	53.2	68.8	0.1	61.1	53.2	68.8	0.1	61.1	53.4	68.8	0.1	61.1	53.5	68.8	0.1	61.1	53.3	68.8	0.1	61.1
B1		23	A	67.3	68.7	61.0	52.1	68.8	0.1	61.1	52.1	68.8	0.1	61.1	52.2	68.8	0.1	61.1	52.3	68.8	0.1	61.1	52.5	68.8	0.1	61.1	52.6	68.8	0.1	61.1	52.4	68.8	0.1	61.1
B1		24	A	67.3	68.7	61.0	52.1	68.8	0.1	61.1	52.1	68.8	0.1	61.1	52.2	68.8	0.1	61.1	52.3	68.8	0.1	61.1	52.5	68.8	0.1	61.1	52.6	68.8	0.1	61.1	52.4	68.8	0.1	61.1
B1		25	A	66.3	67.7	61.0	52.1	67.8	0.1	61.1	52.1	67.8	0.1	61.1	52.2	67.8	0.1	61.1	52.3	67.8	0.1	61.1	52.5	67.8	0.1	61.1	52.6	67.8	0.1	61.1	52.4	67.8	0.1	61.1
B1		26	A	66.3	67.7	61.0	52.1	67.8	0.1	61.1	52.1	67.8	0.1	61.1	52.2	67.8	0.1	61.1	52.3	67.8	0.1	61.1	52.5	67.8	0.1	61.1	52.6	67.8	0.1	61.1	52.4	67.8	0.1	61.1
B1		27	A	66.3	67.7	61.0	51.1	67.8	0.1	61.1	51.2	67.8	0.1	61.1	51.3	67.8	0.1	61.1	51.3	67.8	0.1	61.1	51.6	67.8	0.1	61.1	51.8	67.8	0.1	61.1	51.5	67.8	0.1	61.1
B1		28	A	66.3	67.7	61.0	51.1	67.8	0.1	61.1	51.2	67.8	0.1	61.1	51.3	67.8	0.1	61.1	51.3	67.8	0.1	61.1	51.6	67.8	0.1	61.1	51.8	67.8	0.1	61.1	51.5	67.8	0.1	61.1
B1		29	A	66.3	67.7	61.0	51.1	67.8	0.1	61.1	51.2	67.8	0.1	61.1	51.3	67.8	0.1	61.1	51.3	67.8	0.1	61.1	51.6	67.8	0.1	61.1	51.8	67.8	0.1	61.1	51.5	67.8	0.1	61.1
B1		30	A	66.3	67.7	61.0	51.1	67.8	0.1	61.1	51.2	67.8	0.1	61.1	51.3	67.8	0.1	61.1	51.3	67.8	0.1	61.1	51.6	67.8	0.1	61.1	51.8	67.8	0.1	61.1	51.5	67.8	0.1	61.1
B1		31	A	65.3	66.7	61.0	51.1	66.8	0.1	61.1	51.2	66.8	0.1	61.1	51.3	66.8	0.1	61.1	51.3	66.8	0.1	61.1	51.6	66.8	0.1	61.1	51.8	66.8	0.1	61.1	51.5	66.8	0.1	61.1
B1		32	A	65.3	66.7	61.0	50.1	66.8	0.1	61.1	50.2	66.8	0.1	61.1	50.3	66.8	0.1	61.1	50.4	66.8	0.1	61.1	50.8	66.8	0.1	61.1	51.0	66.8	0.1	61.1	50.6	66.8	0.1	61.1
B1		33	A	65.3	66.7	61.0	50.1	66.8	0.1	61.1	50.2	66.8	0.1	61.1	50.3	66.8	0.1	61.1	50.4	66.8	0.1	61.1	50.8	66.8	0.1	61.1	51.0	66.8	0.1	61.1	50.6	66.8	0.1	61.1
B1		34	A	65.3	66.7	61.0	50.1	66.8	0.1	61.1	50.2	66.8	0.1	61.1	50.3	66.8	0.1	61.1	50.4	66.8	0.1	61.1	50.8	66.8	0.1	61.1	51.0	66.8	0.1	61.1	50.6	66.8	0.1	61.1
B1		35	A	65.3	66.7	61.0	50.1	66.8	0.1	61.1	50.2	66.8	0.1	61.1	50.3	66.8	0.1	61.1	50.4	66.8	0.1	61.1	50.6	66.8	0.1	61.1	51.0	66.8	0.1	61.1	50.6	66.8	0.1	61.1
B1		36	A	65.3	66.7	61.0	50.1	66.8	0.1	61.1	50.2	66.8	0.1	61.1	50.3	66.8	0.1	61.1	50.4	66.8	0.1	61.1	50.6	66.8	0.1	61.1	51.0	66.8	0.1	61.1	50.6	66.8	0.1	61.1
B1		37	A	64.3	65.7	61.0	50.1	65.8	0.1	61.1	50.2	65.8	0.1	61.1	50.3	65.8	0.1	61.1	50.4	65.8	0.1	61.1	50.8	65.8	0.1	61.1	51.0	65.8	0.1	61.1	50.6	65.8	0.1	61.1
B1		38	A	64.3	65.7	61.0	49.1	65.8	0.1	61.1	49.3	65.8	0.1	61.1	49.4	65.8	0.1	61.1	49.5	65.8	0.1	61.1	50.0	65.8	0.1	61.1	50.2	65.8	0.1	61.1	49.8	65.8	0.1	61.1
B1		39	A	64.3	65.7	61.0	49.1	65.8	0.1	61.1	49.3	65.8	0.1	61.1	49.4	65.8	0.1	61.1	49.5	65.8	0.1	61.1	50.0	65.8	0.1	61.1	50.2	65.8	0.1	61.1	49.8	65.8	0.1	61.1
B1		40	A	64.3	65.7	61.0	49.1	65.8	0.1	61.1	49.3	65.8	0.1	61.1	49.4	65.8	0.1	61.1	49.5	65.8	0.1	61.1	50.0	65.8	0.1	61.1	50.2	65.8	0.1	61.1	49.8	65.8	0.1	61.1
B1		41	A	64.3	65.7	61.0	49.1	65.8	0.1	61.1	49.3	65.8	0.1	61.1	49.4	65.8	0.1	61.1	49.5	65.8	0.1	61.1	50.0	65.8	0.1	61.1	50.2	65.8	0.1	61.1	49.8	65.8	0.1	61.1
B1		42	A	64.3	65.7	61.0	49.1	65.8	0.1	61.1	49.3	65.8	0.1	61.1	49.4	65.8	0.1	61.1	49.5	65.8	0.1	61.1	50.0	65.8	0.1	61.1	50.2	65.8	0.1	61.1	49.8	65.8	0.1	61.1
B1		43	A	64.3	65.7	61.0	49.1	65.8	0.1	61.1	49.3	65.8	0.1	61.1	49.4	65.8	0.1	61.1	49.5	65.8	0.1	61.1	50.0	65.8	0.1	61.1	50.2	65.8	0.1	61.1	49.8	65.8	0.1	61.1
B1		44	A	64.3	65.7	61.0	48.2	65.8	0.1	61.1	48.3	65.8	0.1	61.1	48.5	65.8	0.1	61.1	48.6	65.8	0.1	61.1	49.2	65.8	0.1	61.1	49.5	65.8	0.1	61.1	49.0	65.8	0.1	61.1
B1		1	B	70.3	71.7	61.0	58.0	71.9	0.2	61.2	58.0	71.9	0.2	61.2	58.0	71.9	0.2	61.2	58.1	71.9	0.2	61.2	59.2	71.9	0.2	61.2	58.8	71.9	0.2	61.2	58.4	71.9	0.2	61.2
B1		2	B	71.3	72.7	61.5	60.0	72.9	0.2	61.7	60.0	72.9	0.2	61.7	60.0	72.9	0.2	61.7	60.0	72.9	0.2	61.7	60.8	73.0	0.3	61.8	60.6	73.0	0.3	61.8	60.3	72.9	0.2	61.7
B1		3	B	72.3	73.7	62.5	60.0	73.9	0.2	62.7	60.0	73.9	0.2	62.7	60.0	73.9	0.2	62.7	60.0	73.9	0.2	62.7	61.0	73.9	0.2	62.7	61.5	74.0	0.3	62.8	60.6	73.9	0.2	62.7
B1		4	B	71.3	72.7	61.5	60.0	72.9	0.2	61.7	60.0	72.9	0.2	61.7	60.0	72.9	0.2	61.7	60.0	72.9	0.2	61.7	61.2	73.0	0.3	61.8	61.5	73.0	0.3	61.8	61.2	73.0	0.3	61.8
B1		5	B	71.3	72.7	61.5	60.0	72.9	0.2	61.7	60.0	72.9	0.2	61.7	60.1	72.9	0.2	61.7	60.2	72.9	0.2	61.7	61.5	73.0	0.3	61.8	61.5	73.0	0.3	61.8	61.2	73.0	0.3	61.8
B1		6	B	71.3	72.7	61.5	60.0	72.9	0.2	61.7	60.0	72.9	0.2	61.7	60.2	72.9	0.2	61.7	60.3	72.9	0.2	61.7	61.5	73.0	0.3	61.8	61.5	73.0	0.3	61.8	61.2	73.0	0.3	61.8
B1		7	B	71.3	72.7	61.5	59.0	72.9	0.2	61.7	59.0	72.9	0.2	61.7	59.2	72.9	0.2	61.7	59.3	72.9	0.2	61.7	60.8	73.0	0.3	61.8	61.1	73.0	0.3	61.8	60.5	73.0	0.3	61.8
B1		8	B	70.3	71.7	61.0	59.0	71.9	0.2	61.2	59.0	71.9	0.2	61.2	59.2	71.9	0.2	61.2	59.3	71.9	0.2	61.2	60.8	72.0	0.3	61.3	61.1	72.1	0.4	61.3	60.5	72.0	0.3	61.3
B1		9	B	70.3	71.7	61.0	58.0	71.9	0.2	61.2	58.0	71.9	0.2	61.2	58.3	71.9	0.2	61.2	58.4	71.9	0.2	61.2	60.5	72.0	0.3	61.3	60.5	72.0	0.3	61.3	59.8	72.0	0.3	61.3
B1		10	B	70.3	71.7	61.0	58.0	71.9	0.2	61.2	58.0	71.9	0.2	61.2	58.3	71.9	0.2	61.2	58.4	71.9	0.2	61.2	61.0	72.1	0.4	61.3	60.5	72.0	0.3	61.3	59.8	72.0	0.3	61.3
B1		11	B	70.3	71.7	61.0	58.0	71.9	0.2	61.2	58.0	71.9	0.2	61.2	58.3	71.9	0.2	61.2	58.4	71.9	0.2	61.2	60.1	72.0	0.3	61.3	60.5	72.0	0.3	61.3	59.8	72.0	0.3	61.3
B1		12	B	69.3	70.7	61.0	57.0	70.9	0.2	61.2	57.0	70.9	0.2	61.2	57.3	70.9	0.2	61.2	57.5	70.9	0.2	61.2	58.5	71.0	0.3	61.2	60.0	71.1	0.4	61.3	59.1	71.0	0.3	61.3
B1		13	B	69.3	70.7	61.0	57.0	70.9	0.2	61.2	57.0	70.9	0.2	61.2	57.4	70.9	0.2	61.2	57.6	70.9	0.2	61.2	58.5	71.0	0.3	61.2	59.5	71.0	0.3	61.3	59.1	71.0	0.3	61.3
B1		14	B	69.3	70.7	61.0	57.0	70.9	0.2	61.2	57.0	70.9	0.2	61.2	57.4	70.9	0.2	61.2	57.6	70.9	0.2	61.2	58.2	70.9	0.2	61.2	59.5	71.0	0.3	61.3	58.8	71.0	0.3	61.3
B1		15	B	69.3	70.7	61.0	57.0	70.9	0.2	61.2	57.0	70.9	0.2	61.2	57.5	70.9	0.2	61.2	57.8	70.9	0.2	61.2	58.2	70.9	0.2	61.2	59.5	71.0	0.3	61.3	59.1	71.0	0.3	61.3
B1		16	B	68.3	69.7	61.0	56.0	69.9	0.2	61.2	56.1	69.9	0.2	61.2	57.0	69.9	0.2	61.2	57.5	70.0	0.3	61.2	57.8	70.0	0.3	61.3	59.5	70.1	0.4	61.4	58.5	70.0	0.3	61.3
B1		17	B	68.3	69.7	61.0	56.0	69.9	0.2	61.2	56.1	69.9	0.2	61.2	57.0	69.9	0.2	61.2	57.5	70.0	0.3	61.2	58.1	70.0	0.3	61.3	60.1	70.2	0.5	61.4	59.0	70.1	0.4	61.3
B1		18	B	68.3	69.7	61.0	56.0	69.9	0.2	61.2	56.1	69.9	0.2	61.2	56.8	69.9	0.2	61.2	57.0	69.9	0.2	61.2	58.1	70.0	0.3	61.3	60.1	70.2	0.5	61.4	59.5	70.1	0.4	61.4
B1		19	B	68.3	69.7	61.0	55.1	69.8	0.1	61.1	55.1	69.8	0.1	61.1	56.0	69.9	0.2	61.2	56.5	69.9	0.2	61.2	57.1	69.9	0.2	61.2	60.5	70.2	0.5	61.5	59.1	70.1	0.4	61.3
B1	Phase I - Building 1	20	B	67.3	68.7	61.0	55.1	68.9	0.2	61.2	55.1	68.9	0.2	61.2	56.5	69.0	0.3	61.2	56.8	69.0	0.3	61.3	57.1	69.0	0.3	61.3	59.8	69.2	0.5	61.5	58.5	69.1	0.4	61.4
B1		21	B	67.3	68.7	61.0	55.1	68.9	0.2	61.2	55.1	68.9	0.2	61.2	56.5	69.0	0.3	61.2	56.8	69.0	0.3	61.3	58.0	69.1	0.4	61.3	59.8	69.2	0.5	61.5	59.1	69.2	0.5	61.4
B1		22	B	67.3	68.7	61.0	55.1	68.9	0.2	61.2	55.1	68.9	0.2	61.2	56.5	69.0	0.3	61.2	56.8	69.0	0.3	61.3	58.0	69.1	0.4	61.3	59.8	69.2	0.5	61.5	59.8	69.2	0.5	61.5
B1		23	B	67.3	68.7	61.0	54.1	68.8	0.1	61.1	54.1	68.8	0.1	61.1	55.8	68.9	0.2	61.2	56.1	68.9	0.2	61.2	57.5	69.0	0.3	61.3	59.5	69.2	0.5	61.5	58.8	69.1	0.4	61.4
B1		24	B	67.3	68.7	61.0	54.1	68.8	0.1	61.1	54.1	68.8	0.1	61.1	55.8	68.9	0.2	61.2	56.1	68.9	0.2	61.2	57.5	69.0	0.3	61.3	60.2	69.3	0.6	61.6	58.8	69.1	0.4	61.4
B1		25	B	66.3	67.7	61.0	54.1	67.9	0.2	61.2	54.1	67.9	0.2	61.2	55.8	68.0	0.3	61.3	56.5	68.0	0.3	61.3	57.5	68.1	0.4	61.4	60.2	68.4	0.7	61.7	59.5	68.3	0.6	61.6
B1		26	B	66.3	67.7	61.0	54.1	67.9	0.2	61.2	54.1	67.9	0.2	61.2	55.8	68.0	0.3	61.3	56.5	68.0	0.3	61.3	57.5	68.1	0.4	61.4	60.2	68.4	0.7	61.7	59.5	68.3	0.6	61.6
B1		27	B	66.3	67.7	61.0	53.1	67.8	0.1	61.1	53.1	67.8	0.1	61.1	55.1	67.9	0.2	61.2	56.0	68.0	0.3	61.3	57.1	68.1	0.4	61.3	60.0	68.4	0.7	61.7	59.2	68.3	0.6	61.6
B1		28	B	66.3	67.7	61.0	53.1	67.8	0.1	61.1	53.1	67.8	0.1	61.1	55.1	67.9	0.2	61.2	56.0	68.0	0.3	61.3	57.1	68.1	0.4	61.3	60.0	68.4	0.7	61.7	59.2	68.3	0.6	61.6
B1		29	B	66.3	67.7	61.0	53.1	67.8	0.1	61.1	53.1	67.8	0.1	61.1	55.1	67.9	0.2	61.2	56.0	68.0	0.3	61.3	57.1	68.1	0.4	61.3	60.0	68.4	0.7	61.7	59.2	68.3	0.6	61.6
B1		30	B	66.3	67.7	61.0	53.1	67.8	0.1	61.1	53.1	67.8	0.1	61.1	55.1	67.9	0.2	61.2	56.0	68.0	0.3	61.3	57.1	68.1	0.4	61.3	60.0	68.4	0.7	61.7	59.2	68.3	0.6	61.6
B1		31	B	65.3	66.7	61.0	52.1	66.8	0.1	61.1	52.2	66.9	0.2	61.1	54.5	67.0	0.3	61.2	55.5	67.0	0.3	61.3	56.8	67.1	0.4	61.4	59.8	67.5	0.8	61.8	59.0	67.4	0.7	61.7
B1		32	B	65.3	66.7	61.0	52.1	66.8	0.1	61.1	52.2	66.9	0.2	61.1	54.5	67.0	0.3	61.2	55.5	67.0	0.3	61.3	56.8	67.1	0.4	61.4	59.8	67.5	0.8	61.8	59.0	67.4	0.7	61.7
B1		33	B	65.3	66.7	61.0	52.2	66.9	0.2	61.1	52.3	66.9	0.2	61.1	54.5	67.0	0.3	61.2	55.5	67.0	0.3	61.3	56.8	67.1	0.4	61.4	59.8	67.5	0.8	61.8	59.0	67.4	0.7	61.7
B1		34	B	65.3	66.7	61.0	52.3	66.9	0.2	61.1	52.4	66.9	0.2	61.1	54.5	67.0	0.3	61.2	55.5	67.0	0.3	61.3	56.8	67.1	0.4	61.4	59.8	67.5	0.8	61.8	59.0	67.4	0.7	61.7
B1		35	B	65.3	66.7	61.0	52.3	66.9	0.2	61.1	52.5	66.9	0.2	61.1	55.0	67.0	0.3	61.3	55.5	67.0	0.3	61.3	56.8	67.1	0.4	61.4	59.8	67.5	0.8	61.8	59.0	67.4	0.7	61.7
B1		36	B	65.3	66.7	61.0	52.3	66.9	0.2	61.1	52.5	66.9	0.2	61.1	55.0	67.0	0.3	61.3	55.5	67.0	0.3	61.3	56.8	67.1	0.4	61.4	59.8	67.5	0.8	61.8	59.0	67.4	0.7	61.7
B1		37	B	65.3	66.7	61.0	51.4	66.8	0.1	61.1	51.6	66.8	0.1	61.1	54.5	67.0	0.3	61.2	55.1	67.0	0.3	61.3	56.5	67.1	0.4	61.4	60.5	67.6	0.9	61.9	58.8	67.4	0.7	61.6
B1		38	B	64.3	65.7	61.0	51.4	65.9	0.2	61.1	51.6	65.9	0.2	61.2	54.5	66.0	0.3	61.3	55.1	66.1	0.4	61.3	56.5	66.2	0.5	61.5	60.5	66.8	1.1	62.1	58.8	66.5	0.8	61.8
B1		39	B	64.3	65.7	61.0	51.4	65.9	0.2	61.1	51.8	65.9	0.2	61.2	54.5	66.0	0.3	61.3	55.1	66.1	0.4	61.3	56.5	66.2	0.5	61.5	60.5	66.8	1.1	62.1	58.8	66.5	0.8	61.8
B1		40	B	64.3	65.7	61.0	51.4	65.9	0.2	61.1	51.8	65.9	0.2	61.2	54.5	66.0	0.3	61.3	55.1	66.1	0.4	61.3	57.2	66.3	0.6	61.6	60.5	66.8	1.1	62.1	58.8	66.5	0.8	61.8
B1		41	B	64.3	65.7	61.0	51.4	65.9	0.2	61.1	52.0	65.9	0.2	61.2	54.5	66.0	0.3	61.3	55.1	66.1	0.4	61.3	57.2	66.3	0.6	61.6	60.5	66.8	1.1	62.1	58.8	66.5	0.8	61.8
B1		42	B	64.3	65.7	61.0	50.5	65.8	0.1	61.1	51.8	65.9	0.2	61.2	54.1	66.0	0.3	61.3	54.8	66.0	0.3	61.3	57.0	66.2	0.5	61.5	59.5	66.6	0.9	61.9	58.6	66.5	0.8	61.8
B1		43	B	64.3	65.7	61.0	50.5	65.8	0.1	61.1	52.1	65.9	0.2	61.2	54.1	66.0	0.3	61.3	55.5	66.1	0.4	61.4	57.0	66.2	0.5	61.5	59.5	66.6	0.9	61.9	58.6	66.5	0.8	61.8
B1		44	B	64.3	65.7	61.0	50.5	65.8	0.1	61.1	52.1	65.9	0.2	61.2	54.8	66.0	0.3	61.3	55.5	66.1	0.4	61.4	57.0	66.2	0.5	61.5	59.5	66.6	0.9	61.9	58.6	66.5	0.8	61.8

Atlantic Yards Redevelopment SEIS Construction Noise

Phasing Plan 3 Noise Analysis Results

Receptor Sites	Address	Elevation (floor)	Façade	Existing Leq(1)	NB Leq(1)	NB L10	2032 - December Leq Const	2032 - December Leq Total	2032 - December Leq Change	2032 - December L10 Total	2033 - November Leq Const	2033 - November Leq Total	2033 - November Leq Change	2033 - November L10 Total	2034 - June Leq Const	2034 - June Leq Total	2034 - June Leq Change	2034 - June L10 Total	2035 - October Leq Const	2035 - October Leq Total	2035 - October Leq Change	2035 - October L10 Total
B1		15	A	68.3	69.7	61.0	54.2	69.8	0.1	61.1	54.1	69.8	0.1	61.1	54.0	69.8	0.1	61.1	54.1	69.8	0.1	61.1
B1		16	A	68.3	69.7	61.0	54.2	69.8	0.1	61.1	54.1	69.8	0.1	61.1	54.0	69.8	0.1	61.1	54.1	69.8	0.1	61.1
B1		17	A	68.3	69.7	61.0	54.2	69.8	0.1	61.1	54.2	69.8	0.1	61.1	54.1	69.8	0.1	61.1	54.1	69.8	0.1	61.1
B1		18	A	68.3	69.7	61.0	54.2	69.8	0.1	61.1	54.2	69.8	0.1	61.1	54.1	69.8	0.1	61.1	54.1	69.8	0.1	61.1
B1		19	A	68.3	69.7	61.0	53.2	69.8	0.1	61.1	53.2	69.8	0.1	61.1	53.1	69.8	0.1	61.1	53.1	69.8	0.1	61.1
B1		20	A	67.3	68.7	61.0	53.2	68.8	0.1	61.1	53.2	68.8	0.1	61.1	53.1	68.8	0.1	61.1	53.1	68.8	0.1	61.1
B1		21	A	67.3	68.7	61.0	53.2	68.8	0.1	61.1	53.2	68.8	0.1	61.1	53.1	68.8	0.1	61.1	53.1	68.8	0.1	61.1
B1		22	A	67.3	68.7	61.0	53.2	68.8	0.1	61.1	53.2	68.8	0.1	61.1	53.1	68.8	0.1	61.1	53.1	68.8	0.1	61.1
B1		23	A	67.3	68.7	61.0	52.3	68.8	0.1	61.1	52.3	68.8	0.1	61.1	52.1	68.8	0.1	61.1	52.1	68.8	0.1	61.1
B1		24	A	67.3	68.7	61.0	52.3	68.8	0.1	61.1	52.3	68.8	0.1	61.1	52.1	68.8	0.1	61.1	52.1	68.8	0.1	61.1
B1		25	A	66.3	67.7	61.0	52.3	67.8	0.1	61.1	52.3	67.8	0.1	61.1	52.1	67.8	0.1	61.1	52.1	67.8	0.1	61.1
B1		26	A	66.3	67.7	61.0	52.3	67.8	0.1	61.1	52.3	67.8	0.1	61.1	52.1	67.8	0.1	61.1	52.1	67.8	0.1	61.1
B1		27	A	66.3	67.7	61.0	51.3	67.8	0.1	61.1	51.3	67.8	0.1	61.1	51.1	67.8	0.1	61.1	51.1	67.8	0.1	61.1
B1		28	A	66.3	67.7	61.0	51.3	67.8	0.1	61.1	51.3	67.8	0.1	61.1	51.1	67.8	0.1	61.1	51.1	67.8	0.1	61.1
B1		29	A	66.3	67.7	61.0	51.3	67.8	0.1	61.1	51.3	67.8	0.1	61.1	51.1	67.8	0.1	61.1	51.1	67.8	0.1	61.1
B1		30	A	66.3	67.7	61.0	51.3	67.8	0.1	61.1	51.3	67.8	0.1	61.1	51.1	67.8	0.1	61.1	51.1	67.8	0.1	61.1
B1		31	A	65.3	66.7	61.0	51.3	66.8	0.1	61.1	51.3	66.8	0.1	61.1	51.1	66.8	0.1	61.1	51.1	66.8	0.1	61.1
B1		32	A	65.3	66.7	61.0	50.4	66.8	0.1	61.1	50.4	66.8	0.1	61.1	50.1	66.8	0.1	61.1	50.2	66.8	0.1	61.1
B1		33	A	65.3	66.7	61.0	50.4	66.8	0.1	61.1	50.4	66.8	0.1	61.1	50.1	66.8	0.1	61.1	50.2	66.8	0.1	61.1
B1		34	A	65.3	66.7	61.0	50.4	66.8	0.1	61.1	50.4	66.8	0.1	61.1	50.2	66.8	0.1	61.1	50.2	66.8	0.1	61.1
B1		35	A	65.3	66.7	61.0	50.4	66.8	0.1	61.1	50.4	66.8	0.1	61.1	50.2	66.8	0.1	61.1	50.2	66.8	0.1	61.1
B1		36	A	65.3	66.7	61.0	50.4	66.8	0.1	61.1	50.4	66.8	0.1	61.1	50.2	66.8	0.1	61.1	50.2	66.8	0.1	61.1
B1		37	A	64.3	65.7	61.0	50.4	65.8	0.1	61.1	50.4	65.8	0.1	61.1	50.2	65.8	0.1	61.1	50.2	65.8	0.1	61.1
B1		38	A	64.3	65.7	61.0	49.5	65.8	0.1	61.1	49.5	65.8	0.1	61.1	49.2	65.8	0.1	61.1	49.3	65.8	0.1	61.1
B1		39	A	64.3	65.7	61.0	49.5	65.8	0.1	61.1	49.5	65.8	0.1	61.1	49.2	65.8	0.1	61.1	49.2	65.8	0.1	61.1
B1		40	A	64.3	65.7	61.0	49.5	65.8	0.1	61.1	49.5	65.8	0.1	61.1	49.2	65.8	0.1	61.1	49.2	65.8	0.1	61.1
B1		41	A	64.3	65.7	61.0	49.5	65.8	0.1	61.1	49.5	65.8	0.1	61.1	49.2	65.8	0.1	61.1	49.3	65.8	0.1	61.1
B1		42	A	64.3	65.7	61.0	49.5	65.8	0.1	61.1	49.5	65.8	0.1	61.1	49.2	65.8	0.1	61.1	49.2	65.8	0.1	61.1
B1		43	A	64.3	65.7	61.0	49.5	65.8	0.1	61.1	49.5	65.8	0.1	61.1	49.2	65.8	0.1	61.1	49.3	65.8	0.1	61.1
B1		44	A	64.3	65.7	61.0	48.6	65.8	0.1	61.1	48.5	65.8	0.1	61.1	48.2	65.8	0.1	61.1	48.3	65.8	0.1	61.1
B1		1	B	70.3	71.7	61.0	58.4	71.9	0.2	61.2	58.1	71.9	0.2	61.2	58.0	71.9	0.2	61.2	58.0	71.9	0.2	61.2
B1		2	B	71.3	72.7	61.5	60.3	72.9	0.2	61.7	60.1	72.9	0.2	61.7	60.0	72.9	0.2	61.7	60.0	72.9	0.2	61.7
B1		3	B	72.3	73.7	62.5	60.6	73.9	0.2	62.7	60.1	73.9	0.2	62.7	60.0	73.9	0.2	62.7	60.0	73.9	0.2	62.7
B1		4	B	71.3	72.7	61.5	61.0	73.0	0.3	61.8	60.3	72.9	0.2	61.7	60.1	72.9	0.2	61.7	60.0	72.9	0.2	61.7
B1		5	B	71.3	72.7	61.5	61.0	73.0	0.3	61.8	60.4	72.9	0.2	61.7	60.1	72.9	0.2	61.7	60.0	72.9	0.2	61.7
B1		6	B	71.3	72.7	61.5	61.0	73.0	0.3	61.8	60.4	72.9	0.2	61.7	60.1	72.9	0.2	61.7	60.0	72.9	0.2	61.7
B1		7	B	71.3	72.7	61.5	60.2	72.9	0.2	61.7	59.5	72.9	0.2	61.7	59.1	72.9	0.2	61.7	59.1	72.9	0.2	61.7
B1		8	B	70.3	71.7	61.0	60.2	72.0	0.3	61.3	59.6	72.0	0.3	61.2	59.1	71.9	0.2	61.2	59.1	71.9	0.2	61.2
B1		9	B	70.3	71.7	61.0	59.5	72.0	0.3	61.2	58.8	71.9	0.2	61.2	58.1	71.9	0.2	61.2	58.1	71.9	0.2	61.2
B1		10	B	70.3	71.7	61.0	59.5	72.0	0.3	61.2	58.8	71.9	0.2	61.2	58.2	71.9	0.2	61.2	58.1	71.9	0.2	61.2
B1		11	B	70.3	71.7	61.0	59.5	72.0	0.3	61.2	58.8	71.9	0.2	61.2	58.2	71.9	0.2	61.2	58.1	71.9	0.2	61.2
B1		12	B	69.3	70.7	61.0	58.8	71.0	0.3	61.3	58.0	70.9	0.2	61.2	57.3	70.9	0.2	61.2	57.2	70.9	0.2	61.2
B1		13	B	69.3	70.7	61.0	58.8	71.0	0.3	61.3	58.0	70.9	0.2	61.2	57.4	70.9	0.2	61.2	57.2	70.9	0.2	61.2
B1		14	B	69.3	70.7	61.0	58.5	71.0	0.3	61.2	58.0	70.9	0.2	61.2	57.4	70.9	0.2	61.2	57.3	70.9	0.2	61.2
B1		15	B	69.3	70.7	61.0	58.8	71.0	0.3	61.3	58.0	70.9	0.2	61.2	57.4	70.9	0.2	61.2	57.3	70.9	0.2	61.2
B1		16	B	68.3	69.7	61.0	58.1	70.0	0.3	61.3	57.5	70.0	0.3	61.2	56.8	69.9	0.2	61.2	56.5	69.9	0.2	61.2
B1		17	B	68.3	69.7	61.0	58.5	70.0	0.3	61.3	58.1	70.0	0.3	61.3	57.0	69.9	0.2	61.2	56.6	69.9	0.2	61.2
B1		18	B	68.3	69.7	61.0	59.0	70.1	0.4	61.3	58.1	70.0	0.3	61.3	57.0	69.9	0.2	61.2	56.6	69.9	0.2	61.2
B1		19	B	68.3	69.7	61.0	58.5	70.0	0.3	61.3	57.5	70.0	0.3	61.2	56.2	69.9	0.2	61.2	56.0	69.9	0.2	61.2
B1	Phase I - Building 1	20	B	67.3	68.7	61.0	58.0	69.1	0.4	61.3	57.5	69.0	0.3	61.3	55.8	68.9	0.2	61.2	55.5	68.9	0.2	61.2
B1		21	B	67.3	68.7	61.0	58.5	69.1	0.4	61.4	57.5	69.0	0.3	61.3	56.0	68.9	0.2	61.2	55.8	68.9	0.2	61.2
B1		22	B	67.3	68.7	61.0	58.5	69.1	0.4	61.4	57.1	69.0	0.3	61.3	56.2	68.9	0.2	61.2	56.2	68.9	0.2	61.2
B1		23	B	67.3	68.7	61.0	58.1	69.1	0.4	61.3	57.5	69.0	0.3	61.3	55.8	68.9	0.2	61.2	55.5	68.9	0.2	61.2
B1		24	B	67.3	68.7	61.0	58.1	69.1	0.4	61.3	57.5	69.0	0.3	61.3	55.8	68.9	0.2	61.2	55.5	68.9	0.2	61.2
B1		25	B	66.3	67.7	61.0	58.8	68.2	0.5	61.5	57.5	68.1	0.4	61.4	55.8	68.0	0.3	61.3	55.5	68.0	0.3	61.2
B1		26	B	66.3	67.7	61.0	58.8	68.2	0.5	61.5	57.5	68.1	0.4	61.4	55.8	68.0	0.3	61.3	55.5	68.0	0.3	61.2
B1		27	B	66.3	67.7	61.0	58.5	68.2	0.5	61.5	57.1	68.1	0.4	61.3	55.1	67.9	0.2	61.2	54.8	67.9	0.2	61.2
B1		28	B	66.3	67.7	61.0	58.5	68.2	0.5	61.5	57.1	68.1	0.4	61.3	55.1	67.9	0.2	61.2	54.8	67.9	0.2	61.2
B1		29	B	66.3	67.7	61.0	58.5	68.2	0.5	61.5	57.1	68.1	0.4	61.3	55.1	67.9	0.2	61.2	54.8	67.9	0.2	61.2
B1		30	B	66.3	67.7	61.0	58.5	68.2	0.5	61.5	57.1	68.1	0.4	61.3	55.1	67.9	0.2	61.2	54.8	67.9	0.2	61.2
B1		31	B	65.3	66.7	61.0	58.2	67.3	0.6	61.6	56.8	67.1	0.4	61.4	54.5	67.0	0.3	61.2	54.1	66.9	0.2	61.2
B1		32	B	65.3	66.7	61.0	58.2	67.3	0.6	61.6	56.8	67.1	0.4	61.4	54.5	67.0	0.3	61.2	54.1	66.9	0.2	61.2
B1		33	B	65.3	66.7	61.0	58.2	67.3	0.6	61.6	56.8	67.1	0.4	61.4	54.5	67.0	0.3	61.2	54.1	66.9	0.2	61.2
B1		34	B	65.3	66.7	61.0	58.2	67.3	0.6	61.6	56.8	67.1	0.4	61.4	54.5	67.0	0.3	61.2	54.1	66.9	0.2	61.2
B1		35	B	65.3	66.7	61.0	58.2	67.3	0.6	61.6	56.8	67.1	0.4	61.4	54.5	67.0	0.3	61.2	54.1	66.9	0.2	61.2
B1		36	B	65.3	66.7	61.0	58.2	67.3	0.6	61.6	56.8	67.1	0.4	61.4	54.5	67.0	0.3	61.2	54.1	66.9	0.2	61.2
B1		37	B	65.3	66.7	61.0	58.0	67.2	0.5	61.5	56.5	67.1	0.4	61.4	54.0	66.9	0.2	61.2	53.5	66.9	0.2	61.2
B1		38	B	64.3	65.7	61.0	58.0	66.4	0.7	61.7	56.5	66.2	0.5	61.5	54.0	66.0	0.3	61.3	53.5	66.0	0.3	61.2
B1		39	B	64.3	65.7	61.0	58.0	66.4	0.7	61.7	56.5	66.2	0.5	61.5	54.0	66.0	0.3	61.3	53.5	66.0	0.3	61.2
B1		40	B	64.3	65.7	61.0	58.0	66.4	0.7	61.7	56.5	66.2	0.5	61.5	54.0	66.0	0.3	61.3	53.5	66.0	0.3	61.2
B1		41	B	64.3	65.7	61.0	58.0	66.4	0.7	61.7	56.5	66.2	0.5	61.5	54.0	66.0	0.3	61.3	53.5	66.0	0.3	61.2
B1		42	B	64.3	65.7	61.0	57.8	66.4	0.7	61.6	56.2	66.2	0.5	61.4	53.5	66.0	0.3	61.2	53.0	65.9	0.2	61.2
B1		43	B	64.3	65.7	61.0	57.8	66.4	0.7	61.6	56.2	66.2	0.5	61.4	53.5	66.0	0.3	61.2	53.0	65.9	0.2	61.2
B1		44	B	64.3	65.7	61.0	57.8	66.4	0.7	61.6	56.2	66.2	0.5	61.4	53.5	66.0	0.3	61.2	53.0	65.9	0.2	61.2

Atlantic Yards Redevelopment SEIS Construction Noise

Phasing Plan 3 Noise Analysis Results

Receptor Sites	Address	Elevation (floor)	Façade	Existing Leq(1)	NB Leq(1)	NB L10	2018 - June Leq Const	2018 - June Leq Total	2018 - June Leq Change	2018 - June L10 Total	2019 - January Leq Const	2019 - January Leq Total	2019 - January Leq Change	2019 - January L10 Total	2020 - February Leq Const	2020 - February Leq Total	2020 - February Leq Change	2020 - February L10 Total	2021 - March Leq Const	2021 - March Leq Total	2021 - March Leq Change	2021 - March L10 Total	2025 - July Leq Const	2025 - July Leq Total	2025 - July Leq Change	2025 - July L10 Total	2026 - June Leq Const	2026 - June Leq Total	2026 - June Leq Change	2026 - June L10 Total	2026 - November Leq Const	2026 - November Leq Total	2026 - November Leq Change	2026 - November L10 Total
B1		32	C	58.3	59.7	61.0	37.0	59.7	0.0	61.0	37.0	59.7	0.0	61.0	36.2	59.7	0.0	61.0	34.8	59.7	0.0	61.0	34.8	59.7	0.0	61.0	35.5	59.7	0.0	61.0	36.2	59.7	0.0	61.0
B1		33	C	58.3	59.7	61.0	47.3	59.9	0.2	61.2	47.3	59.9	0.2	61.2	45.5	59.8	0.2	61.1	43.8	59.8	0.1	61.1	43.8	59.8	0.1	61.1	43.8	59.8	0.1	61.1	43.8	59.8	0.1	61.1
B1		34	C	58.3	59.7	61.0	48.0	60.0	0.3	61.3	48.0	60.0	0.3	61.3	47.2	59.9	0.2	61.2	45.1	59.8	0.1	61.1	45.1	59.8	0.1	61.1	45.1	59.8	0.1	61.1	45.1	59.8	0.1	61.1
B1		35	C	60.3	61.7	61.0	48.5	61.9	0.2	61.2	48.5	61.9	0.2	61.2	47.8	61.9	0.2	61.2	46.0	61.8	0.1	61.1	46.0	61.8	0.1	61.1	46.0	61.8	0.1	61.1	46.0	61.8	0.1	61.1
B1		36	C	60.3	61.7	61.0	49.5	62.0	0.3	61.2	49.5	62.0	0.3	61.2	48.1	61.9	0.2	61.2	46.5	61.8	0.1	61.1	46.5	61.8	0.1	61.1	46.5	61.8	0.1	61.1	46.5	61.8	0.1	61.1
B1		37	C	61.3	62.7	61.0	49.8	62.9	0.2	61.2	49.8	62.9	0.2	61.2	49.1	62.9	0.2	61.2	47.5	62.8	0.1	61.1	47.1	62.8	0.1	61.1	47.1	62.8	0.1	61.1	47.1	62.8	0.1	61.1
B1		38	C	61.3	62.7	61.0	50.8	63.0	0.3	61.3	50.8	63.0	0.3	61.3	49.5	62.9	0.2	61.2	48.1	62.8	0.1	61.1	47.8	62.8	0.1	61.1	47.8	62.8	0.1	61.1	47.8	62.8	0.1	61.1
B1		39	C	62.3	63.7	61.0	50.8	63.9	0.2	61.2	50.8	63.9	0.2	61.2	49.5	63.9	0.2	61.1	48.5	63.8	0.1	61.1	47.8	63.8	0.1	61.1	47.8	63.8	0.1	61.1	47.8	63.8	0.1	61.1
B1		40	C	62.3	63.7	61.0	51.5	64.0	0.3	61.2	51.5	64.0	0.3	61.2	49.5	63.9	0.2	61.1	48.5	63.8	0.1	61.1	47.8	63.8	0.1	61.1	47.8	63.8	0.1	61.1	48.1	63.8	0.1	61.1
B1		41	C	62.3	63.7	61.0	51.8	64.0	0.3	61.3	51.8	64.0	0.3	61.3	50.0	63.9	0.2	61.2	49.5	63.9	0.2	61.1	48.5	63.8	0.1	61.1	48.5	63.8	0.1	61.1	48.8	63.8	0.1	61.1
B1		42	C	62.3	63.7	61.0	51.8	64.0	0.3	61.3	51.8	64.0	0.3	61.3	50.0	63.9	0.2	61.2	49.1	63.8	0.1	61.1	48.8	63.8	0.1	61.1	48.5	63.8	0.1	61.1	48.8	63.8	0.1	61.1
B1		43	C	62.3	63.7	61.0	51.8	64.0	0.3	61.3	51.8	64.0	0.3	61.3	50.0	63.9	0.2	61.2	49.1	63.8	0.1	61.1	48.8	63.8	0.1	61.1	48.5	63.8	0.1	61.1	48.8	63.8	0.1	61.1
B1		44	C	62.3	63.7	61.0	52.5	64.0	0.3	61.3	52.5	64.0	0.3	61.3	50.5	63.9	0.2	61.2	49.1	63.8	0.1	61.1	48.8	63.8	0.1	61.1	48.8	63.8	0.1	61.1	48.8	63.8	0.1	61.1
B1		32	D	58.3	59.7	61.0	35.5	59.7	0.0	61.0	35.5	59.7	0.0	61.0	36.2	59.7	0.0	61.0	34.8	59.7	0.0	61.0	33.5	59.7	0.0	61.0	34.1	59.7	0.0	61.0	34.8	59.7	0.0	61.0
B1		33	D	58.3	59.7	61.0	45.2	59.9	0.2	61.1	45.2	59.9	0.2	61.1	46.0	59.9	0.2	61.2	44.5	59.8	0.1	61.1	43.8	59.8	0.1	61.1	43.8	59.8	0.1	61.1	43.8	59.8	0.1	61.1
B1		34	D	61.3	62.7	61.0	46.1	62.8	0.1	61.1	46.1	62.8	0.1	61.1	47.5	62.8	0.1	61.1	45.5	62.8	0.1	61.1	45.0	62.8	0.1	61.1	45.0	62.8	0.1	61.1	45.0	62.8	0.1	61.1
B1		35	D	62.3	63.7	61.0	47.5	63.8	0.1	61.1	47.5	63.8	0.1	61.1	48.1	63.8	0.1	61.1	46.5	63.8	0.1	61.1	46.1	63.8	0.1	61.1	46.1	63.8	0.1	61.1	46.1	63.8	0.1	61.1
B1		36	D	63.3	64.7	61.0	48.0	64.8	0.1	61.1	48.0	64.8	0.1	61.1	48.5	64.8	0.1	61.1	47.5	64.8	0.1	61.1	46.8	64.8	0.1	61.1	46.8	64.8	0.1	61.1	46.8	64.8	0.1	61.1
B1		37	D	63.3	64.7	61.0	48.0	64.8	0.1	61.1	48.0	64.8	0.1	61.1	49.1	64.8	0.1	61.1	47.5	64.8	0.1	61.1	46.8	64.8	0.1	61.1	46.8	64.8	0.1	61.1	46.8	64.8	0.1	61.1
B1		38	D	63.3	64.7	61.0	48.5	64.8	0.1	61.1	48.5	64.8	0.1	61.1	49.1	64.8	0.1	61.1	48.0	64.8	0.1	61.1	46.8	64.8	0.1	61.1	46.8	64.8	0.1	61.1	46.8	64.8	0.1	61.1
B1		39	D	63.3	64.7	61.0	48.5	64.8	0.1	61.1	48.5	64.8	0.1	61.1	48.5	64.8	0.1	61.1	48.0	64.8	0.1	61.1	46.8	64.8	0.1	61.1	46.8	64.8	0.1	61.1	46.8	64.8	0.1	61.1
B1		40	D	63.3	64.7	61.0	49.1	64.8	0.1	61.1	49.1	64.8	0.1	61.1	48.5	64.8	0.1	61.1	48.0	64.8	0.1	61.1	46.8	64.8	0.1	61.1	46.8	64.8	0.1	61.1	46.8	64.8	0.1	61.1
B1		41	D	63.3	64.7	61.0	49.1	64.8	0.1	61.1	49.1	64.8	0.1	61.1	48.5	64.8	0.1	61.1	48.0	64.8	0.1	61.1	46.8	64.8	0.1	61.1	46.8	64.8	0.1	61.1	46.8	64.8	0.1	61.1
B1		42	D	63.3	64.7	61.0	49.8	64.8	0.1	61.1	49.8	64.8	0.1	61.1	48.5	64.8	0.1	61.1	48.0	64.8	0.1	61.1	46.8	64.8	0.1	61.1	46.8	64.8	0.1	61.1	47.1	64.8	0.1	61.1
B1		43	D	63.3	64.7	61.0	49.8	64.8	0.1	61.1	49.8	64.8	0.1	61.1	49.1	64.8	0.1	61.1	48.0	64.8	0.1	61.1	46.8	64.8	0.1	61.1	46.8	64.8	0.1	61.1	47.1	64.8	0.1	61.1
B1		44	D	63.3	64.7	61.0	49.8	64.8	0.1	61.1	49.8	64.8	0.1	61.1	49.1	64.8	0.1	61.1	48.0	64.8	0.1	61.1	46.8	64.8	0.1	61.1	46.8	64.8	0.1	61.1	47.1	64.8	0.1	61.1
B2		15	B	58.3	59.5	62.3	38.8	59.5	0.0	62.3	38.8	59.5	0.0	62.3	38.5	59.5	0.0	62.3	38.2	59.5	0.0	62.3	38.2	59.5	0.0	62.3	38.5	59.5	0.0	62.3	38.8	59.5	0.0	62.3
B2		16	B	58.3	59.5	62.3	43.6	59.6	0.1	62.4	43.6	59.6	0.1	62.4	43.5	59.6	0.1	62.4	43.4	59.6	0.1	62.4	43.4	59.6	0.1	62.4	43.5	59.6	0.1	62.4	43.5	59.6	0.1	62.4
B2		17	B	58.9	60.1	62.9	45.4	60.2	0.1	63.0	45.4	60.2	0.1	63.0	45.3	60.2	0.1	63.0	45.3	60.2	0.1	63.0	45.3	60.2	0.1	63.0	45.3	60.2	0.1	63.0	45.3	60.2	0.1	63.0
B2		18	B	59.9	61.1	63.9	46.3	61.2	0.1	64.0	46.3	61.2	0.1	64.0	46.3	61.2	0.1	64.0	46.2	61.2	0.1	64.0	46.2	61.2	0.1	64.0	46.3	61.2	0.1	64.0	46.3	61.2	0.1	64.0
B2		19	B	59.9	61.1	63.9	47.3	61.3	0.2	64.1	47.3	61.3	0.2	64.1	47.2	61.3	0.2	64.1	47.2	61.3	0.2	64.1	47.2	61.3	0.2	64.1	47.2	61.3	0.2	64.1	47.2	61.3	0.2	64.1
B2		20	B	60.9	62.1	64.9	47.3	62.2	0.1	65.0	47.3	62.2	0.1	65.0	47.2	62.2	0.1	65.0	47.2	62.2	0.1	65.0	47.2	62.2	0.1	65.0	47.2	62.2	0.1	65.0	47.2	62.2	0.1	65.0
B2		21	B	60.9	62.1	64.9	48.2	62.3	0.2	65.1	48.2	62.3	0.2	65.1	48.2	62.3	0.2	65.1	48.1	62.3	0.2	65.1	48.1	62.3	0.2	65.1	48.2	62.3	0.2	65.1	48.2	62.3	0.2	65.1
B2		22	B	61.9	63.1	65.9	48.2	63.2	0.1	66.0	48.2	63.2	0.1	66.0	48.2	63.2	0.1	66.0	48.1	63.2	0.1	66.0	48.1	63.2	0.1	66.0	48.2	63.2	0.1	66.0	48.2	63.2	0.1	66.0
B2		23	B	61.9	63.1	65.9	48.2	63.2	0.1	66.0	48.2	63.2	0.1	66.0	48.2	63.2	0.1	66.0	48.1	63.2	0.1	66.0	48.1	63.2	0.1	66.0	48.2	63.2	0.1	66.0	48.2	63.2	0.1	66.0
B2		24	B	62.9	64.1	66.9	48.2	64.2	0.1	67.0	48.2	64.2	0.1	67.0	48.2	64.2	0.1	67.0	48.1	64.2	0.1	67.0	48.1	64.2	0.1	67.0	48.2	64.2	0.1	67.0	48.2	64.2	0.1	67.0
B2		25	B	61.9	63.1	65.9	48.2	63.2	0.1	66.0	48.2	63.2	0.1	66.0	48.2	63.2	0.1	66.0	48.1	63.2	0.1	66.0	48.1	63.2	0.1	66.0	48.2	63.2	0.1	66.0	48.2	63.2	0.1	66.0
B2		26	B	61.9	63.1	65.9	48.3	63.2	0.1	66.0	48.3	63.2	0.1	66.0	48.2	63.2	0.1	66.0	48.2	63.2	0.1	66.0	48.1	63.2	0.1	66.0	48.2	63.2	0.1	66.0	48.2	63.2	0.1	66.0
B2		27	B	61.9	63.1	65.9	47.3	63.2	0.1	66.0	47.3	63.2	0.1	66.0	47.3	63.2	0.1	66.0	47.2	63.2	0.1	66.0	47.2	63.2	0.1	66.0	47.2	63.2	0.1	66.0	47.3	63.2	0.1	66.0
B2		28	B	61.9	63.1	65.9	47.3	63.2	0.1	66.0	47.3	63.2	0.1	66.0	47.3	63.2	0.1	66.0	47.2	63.2	0.1	66.0	47.2	63.2	0.1	66.0	47.3	63.2	0.1	66.0	47.3	63.2	0.1	66.0
B2		14	C	58.3	59.5	62.3	35.5	59.5	0.0	62.3	35.5	59.5	0.0	62.3	35.5	59.5	0.0	62.3	34.8	59.5	0.0	62.3	34.1	59.5	0.0	62.3	35.5	59.5	0.0	62.3	35.5	59.5	0.0	62.3
B2		15	C	58.3	59.5	62.3	36.1	59.5	0.0	62.3	36.1	59.5	0.0	62.3	36.1	59.5	0.0	62.3	35.5	59.5	0.0	62.3	35.5	59.5	0.0	62.3	36.8	59.5	0.0	62.3	36.8	59.5	0.0	62.3
B2		16	C	58.3	59.5	62.3	38.8	59.5	0.0	62.3	38.8	59.5	0.0	62.3	38.8	59.5	0.0	62.3	37.5	59.5	0.0	62.3	38.1	59.5	0.0	62.3	38.1	59.5	0.0	62.3	38.8	59.5	0.0	62.3
B2		17	C	58.3	59.5	62.3	39.1	59.5	0.0	62.3	39.1	59.5	0.0	62.3	39.1	59.5	0.0	62.3	38.0	59.5	0.0	62.3	38.5	59.5	0.0	62.3	38.5	59.5	0.0	62.3	39.1	59.5	0.0	62.3
B2		18	C	58.3	59.5	62.3	40.0	59.5	0.0	62.3	40.0	59.5	0.0	62.3	40.0	59.5	0.0	62.3	39.1	59.5	0.0	62.3	39.5	59.5	0.0	62.3	40.0	59.5	0.0	62.3	40.0	59.5	0.0	62.3
B2		19	C	58.3	59.5	62.3	40.5	59.5	0.1	62.3	40.5	59.5	0.1	62.3	41.0	59.5	0.1	62.3	39.8	59.5	0.0	62.3	40.1	59.5	0.1	62.3	40.5	59.5	0.1	62.3	40.5	59.5	0.1	62.3
B2		20	C	58.3	59.5	62.3	41.5	59.6	0.1	62.4	41.5	59.6	0.1	62.4	42.0	59.6	0.1	62.4	40.8	59.5	0.1	62.3	41.1	59.5	0.1	62.3	41.5	59.6	0.1	62.4	41.5	59.6	0.1	62.4
B2		21	C	58.3	59.5	62.3	42.5	59.6	0.1	62.4	42.5	59.6	0.1	62.4	42.5	59.6	0.1	62.4	41.8	59.6	0.1	62.4	42.5	59.6	0.1	62.4	42.5	59.6	0.1	62.4	43.0	59.6	0.1	62.4
B2		22	C	58.3	59.5	62.3	43.5	59.6	0.1	62.4	43.5	59.6	0.1	62.4	43.5	59.6	0.1	62.4	42.5	59.6	0.1	62.4	43.1	59.6	0.1	62.4	44.0	59.6	0.1	62.4	45.1	59.6	0.2	62.4
B2		23	C	58.3	59.5	62.3	46.1	59.7	0.2	62.5	46.1	59.7	0.2	62.5	45.5	59.7	0.2	62.5	43.8	59.6	0.1	62.4	46.1	59.7	0.2	62.5	47.5	59.7	0.3	62.5	47.5	59.7	0.3	62.5
B2		24	C	58.3	59.5	62.3	46.5	59.7	0.2	62.5	46.5	59.7	0.2	62.5	46.5	59.7	0.2	62.5	44.5	59.6	0.1	62.4	47.1	59.7	0.2	62.5	49.2	59.9	0.4	62.7	50.0	59.9	0.5	62.7
B2		25	C	58.3	59.5	62.3	50.8	60.0	0.6	62.8	50.8	60.0	0.6	62.8	48.5	59.8	0.3	62.6	47.1	59.7	0.2	62.5	47.8	59.8	0.3	62.6	50.0	59.9	0.5	62.7	50.0	59.9	0.5	62.7
B2		26	C	58.3	59.5	62.3	51.8	60.2	0.7	63.0	51.8	60.2	0.7	63.0	51.0	60.1	0.6	62.9	48.8	59.8	0.4	62.6	48.8	59.8	0.4	62.6	51.0	60.1	0.6	62.9	51.0	60.1	0.6	62.9
B2		27	C	58.3	59.5	62.3	51.8	60.2	0.7	63.0	51.8	60.2	0.7	63.0	51.0	60.1	0.6	62.9	48.8	59.8	0.4	62.6	48.8	59.8	0.4	62.6	51.0	60.1	0.6	62.9	51.8	60.2	0.7	63.0
B2		28	C	58.3	59.5	62.3	52.0	60.2	0.7	63.0	52.0	60.2	0.7	63.0	51.2	60.1	0.6	62.9	49.8	59.9	0.4	62.7	49.8	59.9	0.4	62.7	51.2	60.1	0.6	62.9	52.0	60.2	0.7	63.0
B2		15	F	58.3	59.5	62.3	44.6	59.6	0.1	62.4	44.6	59.6	0.1	62.4	45.5	59.7	0.2	62.5	44.6	59.6	0.1	62.4	43.8	59.6	0.1	62.4	47.3	59.7	0.3	62.5	47.3	59.7	0.3	62.5
B2		16	F	59.9	61.1	63.9	51.0	61.5	0.4	64.3	51.0	61.5	0.4	64.3	48.1	61.3	0.2	64.1	48.1	61.3	0.2	64.1	48.8	61.3	0.2	64.1	51.8	61.6	0.5	64.4	52.6	61.7	0.6	64.5
B2		17	F	60.9	62.1	64.9	51.5	62.5	0.4	65.3	51.5	62.5	0.4	65.3	49.5	62.3	0.2	65.1	49.0	62.3	0.2	65.1	49.5	62.3	0.2	65.1	52.2	62.5	0.4	65.3	53.0	62.6	0.5	65.4
B2		18	F	60.9	62.1	64.9	51.8	62.5	0.4	65.3	51.8	62.5	0.4	65.3	50.0	62.4	0.3	65.2	49.5	62.3	0.2	65.1	50.0	62.4	0.3	65.2	52.5	62.5	0.4	65.3	53.2	62.6	0.5	65.4
B2		19	F	60.9	62.1	64.9	51.8	62.5	0.4	65.3	51.8	62.5	0.4	65.3	50.0	62.4	0.3	65.2	50.0	62.4	0.3	65.2	50.0	62.4	0.3	65.2	52.5	62.5	0.4	65.3	53.2	62.6	0.5	65.4
B2		20	F	60.9	62.1	64.9	52.1	62.5	0.4	65.3	52.1	62.5	0.4	65.3	51.0	62.4	0.3	65.2	50.5	62.4	0.3	65.2	50.5	62.4	0.3	65.2	52.8	62.6	0.5	65.4	53.5	62.7	0.6	65.5
B2	Phase I - Building 2	21	F	60.9	62.1	64.9	52.1	62.5	0.4	65.3	52.1	62.5	0.4	65.3	51.0	62.4	0.3	65.2	51.0	62.4	0.3	65.2	51.0	62.4	0.3	65.2	52.8	62.6	0.5	65.4	53.5	62.7	0.6	65.5
B2		22	F	60.9	62.1	64.9	53.1	62.6	0.5	65.4	53.1	62.6	0.5	65.4	52.0	62.5	0.4	65.3	51.5	62.5	0.4	65.3	51.5	62.5	0.4	65.3	53.1	62.6	0.5	65.4	53.8	62.7	0.6	65.5
B2		23	F	60.9	62.1	64.9	53.1	62.6	0.5	65.4	53.1	62.6	0.5	65.4	52.5	62.6	0.5	65.4	52.0	62.5	0.4	65.3	52.0	62.5	0.4	65.3	53.1	62.6	0.5	65.4	53.8	62.7	0.6	65.5
B2		24	F	60.9	62.1	64.9	53.8	62.7	0.6	65.5	53.8	62.7	0.6	65.5	52.5	62.6	0.5	65.4	52.0	62.5	0.4	65.3	52.0	62.5	0.4	65.3	53.8	62.7	0.6	65.5	53.8	62.7	0.6	65.5
B2		25	F	60.9	62.1	64.9	53.8	62.7	0.6	65.5	53.8	62.7	0.6	65.5	53.1	62.6	0.5	65.4	52.5	62.6	0.5	65.4	52.0	62.5	0.4	65.3	53.8	62.7	0.6	65.5	53.8	62.7	0.6	65.5
B2		26	F	60.9	62.1	64.9	53.8	62.7	0.6	65.5	53.8	62.7	0.6	65.5	53.1	62.6	0.5	65.4	52.5	62.6	0.5	65.4	52.0	62.5	0.4	65.3	53.8	62.7	0.6	65.5	53.8	62.7	0.6	65.5
B2		27	F	60.9	62.1	64.9	54.8	62.8	0.7	65.6	54.8	62.8	0.7	65.6	53.5	62.7	0.6	65.5	53.0	62.6	0.5	65.4	52.5	62.6	0.5	65.4	54.1	62.7	0.6	65.5	54.1	62.7	0.6	65.5
B2		28	F	60.9	62.1	64.9	56.2	63.1	1.0	65.9	56.2	63.1	1.0	65.9	54.1	62.7	0.6	65.5	53.0	62.6	0.5	65.4	52.5	62.6	0.5	65.4	54.1	62.7	0.6	65.5	54.1	62.7	0.6	65.5

Atlantic Yards Redevelopment SEIS Construction Noise

Phasing Plan 3 Noise Analysis Results

Receptor Sites	Address	Elevation (floor)	Façade	Existing Leq(1)	NB Leq(1)	NB L10	Construction Duration																																									
							2027 - August				2028 - October				2029 - March				2029 - June				2030 - September				2031 - December				2032 - July			
							Leq			L10	Leq			L10	Leq			L10	Leq			L10	Leq			L10	Leq			L10	Leq			L10
							Const	Total	Change	Total	Const	Total	Change	Total	Const	Total	Change	Total	Const	Total	Change	Total	Const	Total	Change	Total	Const	Total	Change	Total	Const	Total	Change	Total
B1		32	C	58.3	59.7	61.0	36.2	59.7	0.0	61.0	38.6	59.7	0.0	61.0	43.2	59.8	0.1	61.1	44.2	59.8	0.1	61.1	44.2	59.8	0.1	61.1	45.1	59.8	0.1	61.1	44.2	59.8	0.1	61.1
B1		33	C	58.3	59.7	61.0	43.8	59.8	0.1	61.1	44.6	59.8	0.1	61.1	49.2	60.1	0.4	61.4	51.1	60.3	0.6	61.6	49.2	60.1	0.4	61.4	50.2	60.1	0.5	61.4	49.2	60.1	0.4	61.4
B1		34	C	58.3	59.7	61.0	45.1	59.8	0.1	61.1	48.0	60.0	0.3	61.3	51.4	60.3	0.6	61.6	53.3	60.6	0.9	61.9	53.3	60.6	0.9	61.9	55.2	61.0	1.3	62.3	54.2	60.8	1.1	62.1
B1		35	C	60.3	61.7	61.0	46.0	61.8	0.1	61.1	48.5	61.9	0.2	61.2	52.5	62.2	0.5	61.5	53.4	62.3	0.6	61.6	55.3	62.6	0.9	61.9	57.2	63.0	1.3	62.3	56.2	62.8	1.1	62.1
B1		36	C	60.3	61.7	61.0	46.5	61.8	0.1	61.1	49.5	62.0	0.3	61.2	53.5	62.3	0.6	61.6	53.5	62.3	0.6	61.6	55.3	62.6	0.9	61.9	57.2	63.0	1.3	62.3	56.3	62.8	1.1	62.1
B1		37	C	61.3	62.7	61.0	47.1	62.8	0.1	61.1	49.8	62.9	0.2	61.2	52.8	63.1	0.4	61.4	54.5	63.3	0.6	61.6	55.4	63.4	0.7	61.7	57.3	63.8	1.1	62.1	56.3	63.6	0.9	61.9
B1		38	C	61.3	62.7	61.0	47.8	62.8	0.1	61.1	50.8	63.0	0.3	61.3	53.8	63.2	0.5	61.5	54.6	63.3	0.6	61.6	55.5	63.5	0.8	61.7	57.3	63.8	1.1	62.1	56.4	63.6	0.9	61.9
B1		39	C	62.3	63.7	61.0	47.8	63.8	0.1	61.1	50.8	63.9	0.2	61.2	53.8	64.1	0.4	61.4	54.6	64.2	0.5	61.5	56.4	64.4	0.7	61.7	57.3	64.6	0.9	61.9	56.4	64.4	0.7	61.7
B1		40	C	62.3	63.7	61.0	48.1	63.8	0.1	61.1	51.5	64.0	0.3	61.2	54.6	64.2	0.5	61.5	54.6	64.2	0.5	61.5	56.4	64.4	0.7	61.7	57.3	64.6	0.9	61.9	56.4	64.4	0.7	61.7
B1		41	C	62.3	63.7	61.0	48.8	63.8	0.1	61.1	51.8	64.0	0.3	61.3	54.8	64.2	0.5	61.5	55.6	64.3	0.6	61.6	56.5	64.5	0.8	61.7	57.4	64.6	0.9	61.9	56.5	64.5	0.8	61.7
B1		42	C	62.3	63.7	61.0	48.8	63.8	0.1	61.1	52.5	64.0	0.3	61.3	54.8	64.2	0.5	61.5	55.6	64.3	0.6	61.6	56.5	64.5	0.8	61.7	57.4	64.6	0.9	61.9	57.4	64.6	0.9	61.9
B1		43	C	62.3	63.7	61.0	48.8	63.8	0.1	61.1	53.2	64.1	0.4	61.4	55.6	64.3	0.6	61.6	55.6	64.3	0.6	61.6	57.4	64.6	0.9	61.9	57.4	64.6	0.9	61.9	57.4	64.6	0.9	61.9
B1		44	C	62.3	63.7	61.0	48.8	63.8	0.1	61.1	53.2	64.1	0.4	61.4	55.6	64.3	0.6	61.6	56.5	64.5	0.8	61.7	57.4	64.6	0.9	61.9	57.4	64.6	0.9	61.9	56.5	64.5	0.8	61.7
B1		32	D	58.3	59.7	61.0	35.5	59.7	0.0	61.0	37.8	59.7	0.0	61.0	39.5	59.7	0.0	61.0	41.3	59.7	0.1	61.0	41.3	59.7	0.1	61.0	41.3	59.7	0.1	61.0	38.6	59.7	0.0	61.0
B1		33	D	58.3	59.7	61.0	44.5	59.8	0.1	61.1	43.8	59.8	0.1	61.1	46.0	59.9	0.2	61.2	47.6	60.0	0.3	61.2	45.2	59.9	0.2	61.1	45.2	59.9	0.2	61.1	43.8	59.8	0.1	61.1
B1		34	D	61.3	62.7	61.0	45.5	62.8	0.1	61.1	46.1	62.8	0.1	61.1	49.0	62.9	0.2	61.2	50.6	63.0	0.3	61.2	47.5	62.8	0.1	61.1	46.1	62.8	0.1	61.1	45.0	62.8	0.1	61.1
B1		35	D	62.3	63.7	61.0	46.5	63.8	0.1	61.1	47.0	63.8	0.1	61.1	49.5	63.9	0.2	61.1	51.0	63.9	0.2	61.2	48.1	63.8	0.1	61.1	47.0	63.8	0.1	61.1	46.1	63.8	0.1	61.1
B1		36	D	63.3	64.7	61.0	47.1	64.8	0.1	61.1	48.0	64.8	0.1	61.1	49.8	64.8	0.1	61.1	51.2	64.9	0.2	61.2	49.1	64.8	0.1	61.1	47.5	64.8	0.1	61.1	46.8	64.8	0.1	61.1
B1		37	D	63.3	64.7	61.0	47.1	64.8	0.1	61.1	48.0	64.8	0.1	61.1	50.5	64.9	0.2	61.1	51.2	64.9	0.2	61.2	49.1	64.8	0.1	61.1	49.8	64.8	0.1	61.1	46.8	64.8	0.1	61.1
B1		38	D	63.3	64.7	61.0	47.1	64.8	0.1	61.1	48.0	64.8	0.1	61.1	49.8	64.8	0.1	61.1	51.2	64.9	0.2	61.2	51.2	64.9	0.2	61.2	49.8	64.8	0.1	61.1	46.8	64.8	0.1	61.1
B1		39	D	63.3	64.7	61.0	47.1	64.8	0.1	61.1	48.5	64.8	0.1	61.1	50.5	64.9	0.2	61.1	52.0	64.9	0.2	61.2	52.0	64.9	0.2	61.2	49.8	64.8	0.1	61.1	49.1	64.8	0.1	61.1
B1		40	D	63.3	64.7	61.0	47.1	64.8	0.1	61.1	49.1	64.8	0.1	61.1	50.5	64.9	0.2	61.1	52.0	64.9	0.2	61.2	52.0	64.9	0.2	61.2	49.8	64.8	0.1	61.1	49.1	64.8	0.1	61.1
B1		41	D	63.3	64.7	61.0	47.1	64.8	0.1	61.1	49.8	64.8	0.1	61.1	51.2	64.9	0.2	61.2	52.0	64.9	0.2	61.2	52.8	65.0	0.3	61.3	49.8	64.8	0.1	61.1	50.5	64.9	0.2	61.1
B1		42	D	63.3	64.7	61.0	47.1	64.8	0.1	61.1	50.5	64.9	0.2	61.1	51.2	64.9	0.2	61.2	52.0	64.9	0.2	61.2	52.8	65.0	0.3	61.3	49.8	64.8	0.1	61.1	50.5	64.9	0.2	61.1
B1		43	D	63.3	64.7	61.0	47.1	64.8	0.1	61.1	50.5	64.9	0.2	61.1	51.2	64.9	0.2	61.2	52.0	64.9	0.2	61.2	52.8	65.0	0.3	61.3	49.8	64.8	0.1	61.1	50.5	64.9	0.2	61.1
B1		44	D	63.3	64.7	61.0	47.1	64.8	0.1	61.1	51.2	64.9	0.2	61.2	52.0	64.9	0.2	61.2	52.8	65.0	0.3	61.3	52.8	65.0	0.3	61.3	49.8	64.8	0.1	61.1	50.5	64.9	0.2	61.1
B2		15	B	58.3	59.5	62.3	39.1	59.5	0.0	62.3	42.5	59.6	0.1	62.4	44.0	59.6	0.1	62.4	44.0	59.6	0.1	62.4	45.6	59.7	0.2	62.5	44.0	59.6	0.1	62.4	41.8	59.6	0.1	62.4
B2		16	B	58.3	59.5	62.3	43.6	59.6	0.1	62.4	45.1	59.6	0.2	62.4	46.0	59.7	0.2	62.5	46.5	59.7	0.2	62.5	47.1	59.7	0.2	62.5	46.0	59.7	0.2	62.5	44.8	59.6	0.1	62.4
B2		17	B	58.9	60.1	62.9	45.4	60.2	0.1	63.0	46.5	60.3	0.2	63.1	47.1	60.3	0.2	63.1	47.5	60.3	0.2	63.1	48.0	60.4	0.3	63.2	47.1	60.3	0.2	63.1	46.5	60.3	0.2	63.1
B2		18	B	59.9	61.1	63.9	46.3	61.2	0.1	64.0	47.2	61.3	0.2	64.1	47.8	61.3	0.2	64.1	48.1	61.3	0.2	64.1	48.5	61.3	0.2	64.1	48.5	61.3	0.2	64.1	47.2	61.3	0.2	64.1
B2		19	B	59.9	61.1	63.9	47.3	61.3	0.2	64.1	48.0	61.3	0.2	64.1	48.5	61.3	0.2	64.1	48.8	61.3	0.2	64.1	49.1	61.4	0.3	64.2	49.1	61.4	0.3	64.2	48.0	61.3	0.2	64.1
B2		20	B	60.9	62.1	64.9	47.3	62.2	0.1	65.0	48.0	62.3	0.2	65.1	48.5	62.3	0.2	65.1	48.8	62.3	0.2	65.1	49.1	62.3	0.2	65.1	49.1	62.3	0.2	65.1	48.0	62.3	0.2	65.1
B2		21	B	60.9	62.1	64.9	48.2	62.3	0.2	65.1	48.8	62.3	0.2	65.1	49.2	62.3	0.2	65.1	49.5	62.3	0.2	65.1	49.8	62.3	0.2	65.1	49.8	62.3	0.2	65.1	48.8	62.3	0.2	65.1
B2		22	B	61.9	63.1	65.9	48.2	63.2	0.1	66.0	48.8	63.3	0.2	66.1	49.2	63.3	0.2	66.1	49.5	63.3	0.2	66.1	49.8	63.3	0.2	66.1	49.8	63.3	0.2	66.1	48.8	63.3	0.2	66.1
B2		23	B	61.9	63.1	65.9	48.2	63.2	0.1	66.0	48.8	63.3	0.2	66.1	49.2	63.3	0.2	66.1	49.5	63.3	0.2	66.1	49.8	63.3	0.2	66.1	49.8	63.3	0.2	66.1	49.0	63.3	0.2	66.1
B2		24	B	62.9	64.1	66.9	48.2	64.2	0.1	67.0	48.8	64.2	0.1	67.0	49.2	64.2	0.1	67.0	49.5	64.2	0.1	67.0	49.8	64.3	0.2	67.1	49.8	64.3	0.2	67.1	49.0	64.2	0.1	67.0
B2		25	B	61.9	63.1	65.9	48.3	63.2	0.1	66.0	48.8	63.3	0.2	66.1	49.2	63.3	0.2	66.1	49.5	63.3	0.2	66.1	50.5	63.3	0.2	66.1	49.8	63.3	0.2	66.1	49.0	63.3	0.2	66.1
B2		26	B	61.9	63.1	65.9	48.3	63.2	0.1	66.0	48.8	63.3	0.2	66.1	49.2	63.3	0.2	66.1	49.5	63.3	0.2	66.1	50.5	63.3	0.2	66.1	49.8	63.3	0.2	66.1	49.0	63.3	0.2	66.1
B2		27	B	61.9	63.1	65.9	47.3	63.2	0.1	66.0	48.0	63.2	0.1	66.0	48.5	63.2	0.1	66.0	48.8	63.3	0.2	66.1	50.5	63.3	0.2	66.1	49.1	63.3	0.2	66.1	48.2	63.2	0.1	66.0
B2		28	B	61.9	63.1	65.9	47.3	63.2	0.1	66.0	48.0	63.2	0.1	66.0	48.8	63.3	0.2	66.1	48.8	63.3	0.2	66.1	51.8	63.4	0.3	66.2	49.1	63.3	0.2	66.1	48.5	63.2	0.1	66.0
B2		14	C	58.3	59.5	62.3	36.2	59.5	0.0	62.3	43.2	59.6	0.1	62.4	47.1	59.7	0.2	62.5	48.1	59.8	0.3	62.6	50.0	60.0	0.5	62.8	53.0	60.4	0.9	63.2	44.2	59.6	0.1	62.4
B2		15	C	58.3	59.5	62.3	37.5	59.5	0.0	62.3	44.3	59.6	0.1	62.4	47.1	59.7	0.2	62.5	50.1	60.0	0.5	62.8	51.1	60.1	0.6	62.9	53.0	60.4	0.9	63.2	45.2	59.6	0.2	62.4
B2		16	C	58.3	59.5	62.3	38.8	59.5	0.0	62.3	44.4	59.6	0.1	62.4	52.1	60.2	0.7	63.0	54.0	60.6	1.1	63.4	52.1	60.2	0.7	63.0	54.0	60.6	1.1	63.4	48.2	59.8	0.3	62.6
B2		17	C	58.3	59.5	62.3	39.1	59.5	0.0	62.3	44.5	59.6	0.1	62.4	53.1	60.4	0.9	63.2	54.1	60.6	1.1	63.4	53.1	60.4	0.9	63.2	56.0	61.1	1.6	63.9	52.1	60.2	0.7	63.0
B2		18	C	58.3	59.5	62.3	40.0	59.5	0.0	62.3	45.6	59.7	0.2	62.5	53.1	60.4	0.9	63.2	54.1	60.6	1.1	63.4	55.1	60.8	1.3	63.6	58.0	61.8	2.3	64.6	53.1	60.4	0.9	63.2
B2		19	C	58.3	59.5	62.3	41.0	59.5	0.1	62.3	46.6	59.7	0.2	62.5	53.1	60.4	0.9	63.2	56.1	61.1	1.6	63.9	56.1	61.1	1.6	63.9	58.0	61.8	2.3	64.6	54.1	60.6	1.1	63.4
B2		20	C	58.3	59.5	62.3	41.5	59.6	0.1	62.4	47.6	59.8	0.3	62.6	54.1	60.6	1.1	63.4	56.1	61.1	1.6	63.9	57.1	61.5	2.0	64.3	59.0	62.3	2.8	65.1	55.1	60.8	1.4	63.6
B2		21	C	58.3	59.5	62.3	42.5	59.6	0.1	62.4	48.6	59.8	0.3	62.6	55.1	60.8	1.4	63.6	57.1	61.5	2.0	64.3	58.1	61.8	2.4	64.6	59.1	62.3	2.8	65.1	56.1	61.1	1.6	63.9
B2		22	C	58.3	59.5	62.3	43.5	59.6	0.1	62.4	50.5	60.0	0.5	62.8	55.2	60.9	1.4	63.7	57.1	61.5	2.0	64.3	61.0	63.3	3.9	66.1	60.1	62.8	3.3	65.6	57.1	61.5	2.0	64.3
B2		23	C	58.3	59.5	62.3	46.8	59.7	0.2	62.5	51.5	60.1	0.6	62.9	56.2	61.1	1.7	63.9	58.1	61.9	2.4	64.7	61.1	63.4	3.9	66.2	60.1	62.8	3.3	65.6	58.1	61.9	2.4	64.7
B2		24	C	58.3	59.5	62.3	48.5	59.8	0.3	62.6	52.5	60.3	0.8	63.1	57.2	61.5	2.0	64.3	58.1	61.9	2.4	64.7	62.1	64.0	4.5	66.8	61.1	63.4	3.9	66.2	59.1	62.3	2.8	65.1
B2		25	C	58.3	59.5	62.3	49.2	59.9	0.4	62.7	53.4	60.4	1.0	63.2	57.2	61.5	2.0	64.3	58.1	61.9	2.4	64.7	64.0	65.3	5.9	68.1	62.1	64.0	4.5	66.8	60.1	62.8	3.3	65.6
B2		26	C	58.3	59.5	62.3	49.5	59.9	0.4	62.7	53.5	60.5	1.0	63.3	59.1	62.3	2.8	65.1	60.1	62.8	3.3	65.6	64.0	65.3	5.9	68.1	62.1	64.0	4.5	66.8	61.1	63.4	3.9	66.2
B2		27	C	58.3	59.5	62.3	49.5	59.9	0.4	62.7	55.3	60.9	1.4	63.7	60.1	62.8	3.3	65.6	60.1	62.8	3.3	65.6	64.0	65.3	5.9	68.1	63.1	64.6	5.2	67.4	61.1	63.4	3.9	66.2
B2		28	C	58.3	59.5	62.3	49.8	59.9	0.4	62.7	56.3	61.2	1.7	64.0	60.1	62.8	3.3	65.6	60.1	62.8	3.3	65.6	65.0	66.1	6.6	68.9	63.1	64.6	5.2	67.4	61.1	63.4	3.9	66.2
B2		15	F	58.3	59.5	62.3	48.3	59.8	0.3	62.6	52.1	60.2	0.7	63.0	53.1	60.4	0.9	63.2	55.1	60.8	1.3	63.6	54.1	60.6	1.1	63.4	50.2	60.0	0.5	62.8	43.0	59.6	0.1	62.4
B2		16	F	59.9	61.1	63.9	51.8	61.6	0.5	64.4	55.3	62.1	1.0	64.9	59.1	63.2	2.1	66.0	59.1	63.2	2.1	66.0	61.1	64.1	3.0	66.9	51.8	61.6	0.5	64.4	46.5	61.2	0.1	64.0
B2		17	F	60.9	62.1	64.9	53.0	62.6	0.5	65.4	60.2	64.3	2.2	67.1	63.1	65.6	3.5	68.4	64.1	66.2	4.1	69.0	65.1	66.8	4.7	69.6	53.0	62.6	0.5	65.4	48.1	62.3	0.2	65.1
B2		18	F	60.9	62.1	64.9	53.2	62.6	0.5	65.4	60.2	64.3	2.2	67.1	64.1	66.2	4.1	69.0	64.1	66.2	4.1	69.0	66.1	67.5	5.4	70.3	54.0	62.7	0.6	65.5	48.8	62.3	0.2	65.1
B2		19	F	60.9	62.1	64.9	53.2	62.6	0.5	65.4	61.2	64.7	2.6	67.5	64.1	66.2	4.1	69.0	65.1	66.8	4.7	69.6	66.1	67.5	5.4	70.3	54.8	62.8	0.7	65.6	49.1	62.3	0.2	65.1
B2		20	F	60.9	62.1	64.9	53.5	62.7	0.6	65.5	61.2	64.7	2.6	67.5	64.1	66.2	4.1	69.0	65.1	66.9	4.8	69.7	66.1	67.5	5.4	70.3	55.8	63.0	0.9	65.8	51.0	62.4	0.3	65.2
B2	Phase I - Building 2	21	F	60.9	62.1	64.9	53.5	62.7	0.6	65.5	61.2	64.7	2.6	67.5	64.1	66.2	4.1	69.0	65.1	66.9	4.8	69.7	67.1	68.3	6.2	71.1	56.6	63.2	1.1	66.0	52.1	62.5	0.4	65.3
B2		22	F	60.9	62.1	64.9	54.5	62.8	0.7	65.6	61.3	64.7	2.6	67.5	64.1	66.2	4.1	69.0	65.1	66.9	4.8	69.7	67.1	68.3	6.2	71.1	57.6	63.4	1.3	66.2	53.1	62.6	0.5	65.4
B2		23	F	60.9	62.1	64.9	54.5	62.8	0.7	65.6	62.2	65.2	3.1	68.0	64.1	66.2	4.1	69.0	65.1	66.9	4.8	69.7	67.1	68.3	6.2	71.1	58.5	63.7	1.6	66.5	54.5	62.8	0.7	65.6
B2		24	F	60.9	62.1	64.9	54.5	62.8	0.7	65.6	63.2	65.7	3.6	68.5	64.1	66.2	4.1	69.0	65.1	66.9	4.8	69.7	67.1	68.3	6.2	71.1	58.5	63.7	1.6	66.5	55.2	62.9	0.8	65.7
B2		25	F	60.9	62.1	64.9	54.5	62.8	0.7	65.6	63.2	65.7	3.6	68.5	65.1	66.9	4.8	69.7	65.1	66.9	4.8	69.7	67.1	68.3	6.2	71.1	60.3	64.3	2.2	67.1	56.8	63.2	1.1	66.0
B2		26	F	60.9	62.1	64.9	54.5	62.8	0.7	65.6	64.1	66.2	4.1	69.0	65.1	66.9	4.8	69.7	65.1	66.9	4.8	69.7	67.1	68.3	6.2	71.1	61.3	64.7	2.6	67.5	58.5	63.7	1.6	66.5
B2		27	F	60.9	62.1	64.9	54.8	62.8	0.7	65.6	64.2	66.3	4.2	69.1	65.1	66.9	4.8	69.7	65.1	66.9	4.8	69.7	67.1	68.3	6.2	71.1	62.3	65.2	3.1	68.0	58.6	63.7	1.6	66.5
B2		28	F	60.9	62.1	64.9	54.8	62.8	0.7	65.6	63.2	65.7	3.6	68.5	65.1	66.9	4.8	69.7	65.1	66.9	4.8	69.7	67.1	68.3	6.2	71.1	62.3	65.2	3.1	68.0	59.5	64.0	1.9	66.8

Atlantic Yards Redevelopment SEIS Construction Noise

Phasing Plan 3 Noise Analysis Results

Receptor Sites	Address	Elevation (floor)	Façade	Existing Leq(1)	NB Leq(1)	NB L10	2032 - December Leq Const	2032 - December Leq Total	2032 - December Leq Change	2032 - December L10 Total	2033 - November Leq Const	2033 - November Leq Total	2033 - November Leq Change	2033 - November L10 Total	2034 - June Leq Const	2034 - June Leq Total	2034 - June Leq Change	2034 - June L10 Total	2035 - October Leq Const	2035 - October Leq Total	2035 - October Leq Change	2035 - October L10 Total
B1		32	C	58.3	59.7	61.0	43.2	59.8	0.1	61.1	39.5	59.7	0.0	61.0	37.0	59.7	0.0	61.0	38.6	59.7	0.0	61.0
B1		33	C	58.3	59.7	61.0	48.3	60.0	0.3	61.3	43.8	59.8	0.1	61.1	40.8	59.7	0.1	61.0	43.0	59.8	0.1	61.1
B1		34	C	58.3	59.7	61.0	53.3	60.6	0.9	61.9	51.4	60.3	0.6	61.6	47.2	59.9	0.2	61.2	48.0	60.0	0.3	61.3
B1		35	C	60.3	61.7	61.0	55.3	62.6	0.9	61.9	51.6	62.1	0.4	61.4	47.8	61.9	0.2	61.2	48.5	61.9	0.2	61.2
B1		36	C	60.3	61.7	61.0	55.3	62.6	0.9	61.9	51.8	62.1	0.4	61.4	48.1	61.9	0.2	61.2	48.8	61.9	0.2	61.2
B1		37	C	61.3	62.7	61.0	55.4	63.4	0.7	61.7	52.0	63.1	0.4	61.3	48.5	62.9	0.2	61.1	49.1	62.9	0.2	61.2
B1		38	C	61.3	62.7	61.0	55.5	63.5	0.8	61.7	52.2	63.1	0.4	61.4	49.0	62.9	0.2	61.2	49.5	62.9	0.2	61.2
B1		39	C	62.3	63.7	61.0	55.5	64.3	0.6	61.6	52.2	64.0	0.3	61.3	49.0	63.8	0.1	61.1	49.5	63.9	0.2	61.1
B1		40	C	62.3	63.7	61.0	55.5	64.3	0.6	61.6	52.2	64.0	0.3	61.3	49.0	63.8	0.1	61.1	49.5	63.9	0.2	61.1
B1		41	C	62.3	63.7	61.0	55.6	64.3	0.6	61.6	52.5	64.0	0.3	61.3	49.5	63.9	0.2	61.1	50.5	63.9	0.2	61.2
B1		42	C	62.3	63.7	61.0	55.6	64.3	0.6	61.6	52.5	64.0	0.3	61.3	50.0	63.9	0.2	61.2	50.5	63.9	0.2	61.2
B1		43	C	62.3	63.7	61.0	55.6	64.3	0.6	61.6	51.8	64.0	0.3	61.3	50.0	63.9	0.2	61.2	50.5	63.9	0.2	61.2
B1		44	C	62.3	63.7	61.0	55.6	64.3	0.6	61.6	51.8	64.0	0.3	61.3	50.0	63.9	0.2	61.2	50.5	63.9	0.2	61.2
B1		32	D	58.3	59.7	61.0	37.8	59.7	0.0	61.0	38.6	59.7	0.0	61.0	34.8	59.7	0.0	61.0	36.2	59.7	0.0	61.0
B1		33	D	58.3	59.7	61.0	42.5	59.8	0.1	61.1	43.1	59.8	0.1	61.1	40.8	59.8	0.1	61.0	41.5	59.8	0.1	61.1
B1		34	D	61.3	62.7	61.0	44.5	62.8	0.1	61.1	45.0	62.8	0.1	61.1	42.8	62.7	0.0	61.0	43.5	62.8	0.1	61.0
B1		35	D	62.3	63.7	61.0	45.8	63.8	0.1	61.1	46.1	63.8	0.1	61.1	44.5	63.8	0.1	61.0	45.0	63.8	0.1	61.0
B1		36	D	63.3	64.7	61.0	46.5	64.8	0.1	61.0	46.8	64.8	0.1	61.1	45.5	64.8	0.1	61.0	45.8	64.8	0.1	61.0
B1		37	D	63.3	64.7	61.0	46.5	64.8	0.1	61.0	46.8	64.8	0.1	61.1	45.5	64.8	0.1	61.0	45.8	64.8	0.1	61.0
B1		38	D	63.3	64.7	61.0	46.5	64.8	0.1	61.0	46.8	64.8	0.1	61.1	45.5	64.8	0.1	61.0	45.8	64.8	0.1	61.0
B1		39	D	63.3	64.7	61.0	46.5	64.8	0.1	61.0	46.8	64.8	0.1	61.1	45.5	64.8	0.1	61.0	45.8	64.8	0.1	61.0
B1		40	D	63.3	64.7	61.0	46.5	64.8	0.1	61.0	46.8	64.8	0.1	61.1	45.5	64.8	0.1	61.0	45.8	64.8	0.1	61.0
B1		41	D	63.3	64.7	61.0	49.1	64.8	0.1	61.1	46.8	64.8	0.1	61.1	45.5	64.8	0.1	61.0	45.8	64.8	0.1	61.0
B1		42	D	63.3	64.7	61.0	49.1	64.8	0.1	61.1	46.8	64.8	0.1	61.1	45.5	64.8	0.1	61.0	45.8	64.8	0.1	61.0
B1		43	D	63.3	64.7	61.0	49.1	64.8	0.1	61.1	46.8	64.8	0.1	61.1	45.5	64.8	0.1	61.0	45.8	64.8	0.1	61.0
B1		44	D	63.3	64.7	61.0	49.1	64.8	0.1	61.1	46.8	64.8	0.1	61.1	45.5	64.8	0.1	61.0	45.8	64.8	0.1	61.0
B2		15	B	58.3	59.5	62.3	41.1	59.5	0.1	62.3	41.1	59.5	0.1	62.3	39.1	59.5	0.0	62.3	40.0	59.5	0.0	62.3
B2		16	B	58.3	59.5	62.3	44.5	59.6	0.1	62.4	44.5	59.6	0.1	62.4	43.6	59.6	0.1	62.4	44.0	59.6	0.1	62.4
B2		17	B	58.9	60.1	62.9	46.0	60.3	0.2	63.1	46.0	60.3	0.2	63.1	45.4	60.2	0.1	63.0	45.6	60.3	0.2	63.1
B2		18	B	59.9	61.1	63.9	46.8	61.3	0.2	64.1	47.0	61.3	0.2	64.1	46.4	61.2	0.1	64.0	46.5	61.2	0.1	64.0
B2		19	B	59.9	61.1	63.9	47.6	61.3	0.2	64.1	47.8	61.3	0.2	64.1	47.3	61.3	0.2	64.1	47.4	61.3	0.2	64.1
B2		20	B	60.9	62.1	64.9	47.6	62.3	0.2	65.1	47.8	62.3	0.2	65.1	47.3	62.2	0.1	65.0	47.5	62.2	0.1	65.0
B2		21	B	60.9	62.1	64.9	48.5	62.3	0.2	65.1	48.6	62.3	0.2	65.1	48.3	62.3	0.2	65.1	48.4	62.3	0.2	65.1
B2		22	B	61.9	63.1	65.9	48.6	63.3	0.2	66.1	48.6	63.3	0.2	66.1	48.3	63.2	0.1	66.0	48.4	63.2	0.1	66.0
B2		23	B	61.9	63.1	65.9	48.6	63.3	0.2	66.1	48.6	63.3	0.2	66.1	48.3	63.2	0.1	66.0	48.4	63.2	0.1	66.0
B2		24	B	62.9	64.1	66.9	48.6	64.2	0.1	67.0	48.6	64.2	0.1	67.0	48.3	64.2	0.1	67.0	48.4	64.2	0.1	67.0
B2		25	B	61.9	63.1	65.9	48.6	63.3	0.2	66.1	48.6	63.3	0.2	66.1	48.3	63.2	0.1	66.0	48.4	63.2	0.1	66.0
B2		26	B	61.9	63.1	65.9	48.6	63.3	0.2	66.1	48.6	63.3	0.2	66.1	48.3	63.2	0.1	66.0	48.4	63.2	0.1	66.0
B2		27	B	61.9	63.1	65.9	47.8	63.2	0.1	66.0	47.8	63.2	0.1	66.0	47.3	63.2	0.1	66.0	47.5	63.2	0.1	66.0
B2		28	B	61.9	63.1	65.9	47.8	63.2	0.1	66.0	48.0	63.2	0.1	66.0	47.4	63.2	0.1	66.0	47.6	63.2	0.1	66.0
B2		14	C	58.3	59.5	62.3	45.1	59.6	0.2	62.4	44.2	59.6	0.1	62.4	42.3	59.6	0.1	62.4	37.8	59.5	0.0	62.3
B2		15	C	58.3	59.5	62.3	47.1	59.7	0.2	62.5	44.3	59.6	0.1	62.4	42.4	59.6	0.1	62.4	38.2	59.5	0.0	62.3
B2		16	C	58.3	59.5	62.3	47.2	59.7	0.3	62.5	45.3	59.6	0.2	62.4	42.6	59.6	0.1	62.4	38.8	59.5	0.0	62.3
B2		17	C	58.3	59.5	62.3	48.2	59.8	0.3	62.6	46.3	59.7	0.2	62.5	44.5	59.6	0.1	62.4	45.4	59.7	0.2	62.5
B2		18	C	58.3	59.5	62.3	49.3	59.9	0.4	62.7	46.5	59.7	0.2	62.5	45.6	59.7	0.2	62.5	45.6	59.7	0.2	62.5
B2		19	C	58.3	59.5	62.3	51.2	60.1	0.6	62.9	49.3	59.9	0.4	62.7	45.8	59.7	0.2	62.5	46.6	59.7	0.2	62.5
B2		20	C	58.3	59.5	62.3	51.3	60.1	0.6	62.9	52.2	60.2	0.7	63.0	46.8	59.7	0.2	62.5	48.5	59.8	0.3	62.6
B2		21	C	58.3	59.5	62.3	52.3	60.2	0.8	63.0	52.3	60.2	0.8	63.0	47.0	59.7	0.2	62.5	48.6	59.8	0.3	62.6
B2		22	C	58.3	59.5	62.3	53.3	60.4	0.9	63.2	52.3	60.3	0.8	63.1	47.2	59.7	0.2	62.5	49.6	59.9	0.4	62.7
B2		23	C	58.3	59.5	62.3	54.3	60.6	1.1	63.4	53.3	60.4	0.9	63.2	48.2	59.8	0.3	62.6	50.6	60.0	0.5	62.8
B2		24	C	58.3	59.5	62.3	55.3	60.9	1.4	63.7	53.4	60.4	1.0	63.2	49.2	59.9	0.4	62.7	52.5	60.3	0.8	63.1
B2		25	C	58.3	59.5	62.3	56.2	61.2	1.7	64.0	53.4	60.4	1.0	63.2	50.0	59.9	0.5	62.7	53.4	60.4	1.0	63.2
B2		26	C	58.3	59.5	62.3	57.2	61.5	2.0	64.3	56.3	61.2	1.7	64.0	51.0	60.1	0.6	62.9	53.5	60.5	1.0	63.3
B2		27	C	58.3	59.5	62.3	57.2	61.5	2.0	64.3	56.3	61.2	1.7	64.0	50.2	60.0	0.5	62.8	53.5	60.5	1.0	63.3
B2		28	C	58.3	59.5	62.3	57.3	61.5	2.0	64.3	56.3	61.2	1.7	64.0	53.6	60.5	1.0	63.3	55.4	60.9	1.4	63.7
B2		15	F	58.3	59.5	62.3	41.5	59.6	0.1	62.4	42.2	59.6	0.1	62.4	40.1	59.5	0.1	62.3	40.1	59.5	0.1	62.3
B2		16	F	59.9	61.1	63.9	45.8	61.2	0.1	64.0	45.8	61.2	0.1	64.0	46.1	61.2	0.1	64.0	45.5	61.2	0.1	64.0
B2		17	F	60.9	62.1	64.9	47.5	62.2	0.1	65.0	47.8	62.3	0.2	65.1	47.5	62.2	0.1	65.0	47.0	62.2	0.1	65.0
B2		18	F	60.9	62.1	64.9	48.2	62.3	0.2	65.1	48.8	62.3	0.2	65.1	48.5	62.3	0.2	65.1	47.8	62.3	0.2	65.1
B2		19	F	60.9	62.1	64.9	48.5	62.3	0.2	65.1	49.5	62.3	0.2	65.1	48.5	62.3	0.2	65.1	47.8	62.3	0.2	65.1
B2		20	F	60.9	62.1	64.9	50.1	62.4	0.3	65.2	51.0	62.4	0.3	65.2	49.2	62.3	0.2	65.1	48.6	62.3	0.2	65.1
B2	Phase I - Building 2	21	F	60.9	62.1	64.9	50.5	62.4	0.3	65.2	51.0	62.4	0.3	65.2	49.2	62.3	0.2	65.1	48.6	62.3	0.2	65.1
B2		22	F	60.9	62.1	64.9	51.5	62.5	0.4	65.3	52.0	62.5	0.4	65.3	50.0	62.4	0.3	65.2	49.5	62.3	0.2	65.1
B2		23	F	60.9	62.1	64.9	52.0	62.5	0.4	65.3	52.0	62.5	0.4	65.3	50.2	62.4	0.3	65.2	49.5	62.3	0.2	65.1
B2		24	F	60.9	62.1	64.9	53.1	62.6	0.5	65.4	52.5	62.6	0.5	65.4	50.2	62.4	0.3	65.2	49.6	62.3	0.2	65.1
B2		25	F	60.9	62.1	64.9	53.8	62.7	0.6	65.5	53.1	62.6	0.5	65.4	50.8	62.4	0.3	65.2	50.5	62.4	0.3	65.2
B2		26	F	60.9	62.1	64.9	54.5	62.8	0.7	65.6	53.8	62.7	0.6	65.5	52.0	62.5	0.4	65.3	51.5	62.5	0.4	65.3
B2		27	F	60.9	62.1	64.9	55.5	63.0	0.9	65.8	54.8	62.8	0.7	65.6	52.5	62.6	0.5	65.4	52.1	62.5	0.4	65.3
B2		28	F	60.9	62.1	64.9	57.0	63.3	1.2	66.1	56.2	63.1	1.0	65.9	52.5	62.6	0.5	65.4	52.1	62.5	0.4	65.3

Atlantic Yards Redevelopment SEIS Construction Noise

Phasing Plan 3 Noise Analysis Results

Receptor Sites	Address	Elevation (floor)	Façade	Existing Leq(1)	NB Leq(1)	NB L10	2018 - June Leq Const	2018 - June Leq Total	2018 - June Leq Change	2018 - June L10 Total	2019 - January Leq Const	2019 - January Leq Total	2019 - January Leq Change	2019 - January L10 Total	2020 - February Leq Const	2020 - February Leq Total	2020 - February Leq Change	2020 - February L10 Total	2021 - March Leq Const	2021 - March Leq Total	2021 - March Leq Change	2021 - March L10 Total	2025 - July Leq Const	2025 - July Leq Total	2025 - July Leq Change	2025 - July L10 Total	2026 - June Leq Const	2026 - June Leq Total	2026 - June Leq Change	2026 - June L10 Total	2026 - November Leq Const	2026 - November Leq Total	2026 - November Leq Change	2026 - November L10 Total
B2		1	G	66.9	68.1	70.9	59.1	68.6	0.5	71.4	59.1	68.6	0.5	71.4	59.1	68.6	0.5	71.4	59.1	68.6	0.5	71.4	59.1	68.6	0.5	71.4	59.2	68.6	0.5	71.4	59.3	68.6	0.5	71.4
B2		2	G	67.9	69.1	71.9	60.0	69.6	0.5	72.4	60.0	69.6	0.5	72.4	60.1	69.6	0.5	72.4	60.1	69.6	0.5	72.4	60.1	69.6	0.5	72.4	60.2	69.6	0.5	72.4	60.2	69.6	0.5	72.4
B2		3	G	67.9	69.1	71.9	59.1	69.5	0.4	72.3	59.1	69.5	0.4	72.3	59.1	69.5	0.4	72.3	59.1	69.5	0.4	72.3	59.1	69.5	0.4	72.3	59.3	69.5	0.4	72.3	59.3	69.5	0.4	72.3
B2		4	G	67.9	69.1	71.9	59.1	69.5	0.4	72.3	59.1	69.5	0.4	72.3	59.1	69.5	0.4	72.3	59.1	69.5	0.4	72.3	59.1	69.5	0.4	72.3	59.3	69.5	0.4	72.3	59.3	69.5	0.4	72.3
B2		5	G	68.9	70.1	72.9	58.1	70.4	0.3	73.2	58.1	70.4	0.3	73.2	58.2	70.4	0.3	73.2	58.2	70.4	0.3	73.2	58.1	70.4	0.3	73.2	58.3	70.4	0.3	73.2	58.4	70.4	0.3	73.2
B2		6	G	68.9	70.1	72.9	57.1	70.3	0.2	73.1	57.1	70.3	0.2	73.1	57.2	70.3	0.2	73.1	57.2	70.3	0.2	73.1	57.2	70.3	0.2	73.1	57.4	70.3	0.2	73.1	57.5	70.3	0.2	73.1
B2		7	G	67.9	69.1	71.9	56.2	69.3	0.2	72.1	56.2	69.3	0.2	72.1	56.3	69.3	0.2	72.1	56.3	69.3	0.2	72.1	56.2	69.3	0.2	72.1	56.6	69.3	0.2	72.1	56.6	69.3	0.2	72.1
B2		8	G	67.9	69.1	71.9	55.5	69.3	0.2	72.1	55.5	69.3	0.2	72.1	55.3	69.3	0.2	72.1	55.3	69.3	0.2	72.1	55.3	69.3	0.2	72.1	55.8	69.3	0.2	72.1	56.0	69.3	0.2	72.1
B2		9	G	67.9	69.1	71.9	55.5	69.3	0.2	72.1	55.5	69.3	0.2	72.1	55.3	69.3	0.2	72.1	55.4	69.3	0.2	72.1	55.3	69.3	0.2	72.1	55.8	69.3	0.2	72.1	56.0	69.3	0.2	72.1
B2		10	G	67.9	69.1	71.9	55.0	69.3	0.2	72.1	55.0	69.3	0.2	72.1	54.5	69.2	0.1	72.0	54.5	69.2	0.1	72.0	54.5	69.2	0.1	72.0	55.2	69.3	0.2	72.1	55.5	69.3	0.2	72.1
B2		11	G	67.9	69.1	71.9	55.0	69.3	0.2	72.1	55.0	69.3	0.2	72.1	54.5	69.2	0.1	72.0	54.5	69.2	0.1	72.0	54.6	69.3	0.2	72.1	55.5	69.3	0.2	72.1	55.5	69.3	0.2	72.1
B2		12	G	66.9	68.1	70.9	55.0	68.3	0.2	71.1	55.0	68.3	0.2	71.1	54.5	68.3	0.2	71.1	54.5	68.3	0.2	71.1	54.8	68.3	0.2	71.1	55.8	68.3	0.2	71.1	55.8	68.3	0.2	71.1
B2		13	G	66.9	68.1	70.9	54.5	68.3	0.2	71.1	54.5	68.3	0.2	71.1	53.6	68.3	0.2	71.1	53.6	68.3	0.2	71.1	54.0	68.3	0.2	71.1	55.1	68.3	0.2	71.1	55.1	68.3	0.2	71.1
B2		14	G	66.9	68.1	70.9	54.5	68.3	0.2	71.1	54.5	68.3	0.2	71.1	53.6	68.3	0.2	71.1	53.6	68.3	0.2	71.1	54.0	68.3	0.2	71.1	55.1	68.3	0.2	71.1	55.5	68.3	0.2	71.1
B2		15	G	65.9	67.1	69.9	53.8	67.3	0.2	70.1	53.8	67.3	0.2	70.1	52.8	67.3	0.2	70.1	52.8	67.3	0.2	70.1	53.2	67.3	0.2	70.1	54.5	67.3	0.2	70.1	55.0	67.4	0.3	70.2
B2		16	G	65.9	67.1	69.9	54.1	67.3	0.2	70.1	54.1	67.3	0.2	70.1	52.8	67.3	0.2	70.1	52.8	67.3	0.2	70.1	53.2	67.3	0.2	70.1	54.5	67.3	0.2	70.1	55.0	67.4	0.3	70.2
B2		17	G	65.9	67.1	69.9	54.1	67.3	0.2	70.1	54.1	67.3	0.2	70.1	52.8	67.3	0.2	70.1	53.0	67.3	0.2	70.1	53.2	67.3	0.2	70.1	54.5	67.3	0.2	70.1	55.0	67.4	0.3	70.2
B2		18	G	64.9	66.1	68.9	53.5	66.3	0.2	69.1	53.5	66.3	0.2	69.1	52.2	66.3	0.2	69.1	52.2	66.3	0.2	69.1	52.5	66.3	0.2	69.1	54.0	66.4	0.3	69.2	54.5	66.4	0.3	69.2
B2		19	G	64.9	66.1	68.9	53.5	66.3	0.2	69.1	53.5	66.3	0.2	69.1	52.2	66.3	0.2	69.1	52.5	66.3	0.2	69.1	52.5	66.3	0.2	69.1	54.0	66.4	0.3	69.2	54.5	66.4	0.3	69.2
B2		20	G	64.9	66.1	68.9	53.5	66.3	0.2	69.1	53.5	66.3	0.2	69.1	52.8	66.3	0.2	69.1	52.5	66.3	0.2	69.1	52.5	66.3	0.2	69.1	54.0	66.4	0.3	69.2	54.5	66.4	0.3	69.2
B2		21	G	63.9	65.1	67.9	53.0	65.4	0.3	68.2	53.0	65.4	0.3	68.2	52.1	65.3	0.2	68.1	52.1	65.3	0.2	68.1	51.8	65.3	0.2	68.1	53.5	65.4	0.3	68.2	54.1	65.4	0.3	68.2
B2		22	G	63.9	65.1	67.9	53.0	65.4	0.3	68.2	53.0	65.4	0.3	68.2	52.1	65.3	0.2	68.1	52.1	65.3	0.2	68.1	51.8	65.3	0.2	68.1	53.5	65.4	0.3	68.2	54.1	65.4	0.3	68.2
B2		23	G	63.9	65.1	67.9	53.5	65.4	0.3	68.2	53.5	65.4	0.3	68.2	52.1	65.3	0.2	68.1	52.1	65.3	0.2	68.1	51.8	65.3	0.2	68.1	53.5	65.4	0.3	68.2	54.1	65.4	0.3	68.2
B2		24	G	63.9	65.1	67.9	53.5	65.4	0.3	68.2	53.5	65.4	0.3	68.2	52.1	65.3	0.2	68.1	52.1	65.3	0.2	68.1	51.8	65.3	0.2	68.1	53.5	65.4	0.3	68.2	54.1	65.4	0.3	68.2
B2		25	G	63.9	65.1	67.9	53.5	65.4	0.3	68.2	53.5	65.4	0.3	68.2	52.5	65.3	0.2	68.1	52.5	65.3	0.2	68.1	52.1	65.3	0.2	68.1	53.5	65.4	0.3	68.2	54.1	65.4	0.3	68.2
B2		26	G	62.9	64.1	66.9	53.1	64.4	0.3	67.2	53.1	64.4	0.3	67.2	52.0	64.4	0.3	67.2	52.0	64.4	0.3	67.2	51.5	64.3	0.2	67.1	53.1	64.4	0.3	67.2	53.8	64.5	0.4	67.3
B2		27	G	62.9	64.1	66.9	53.8	64.5	0.4	67.3	53.8	64.5	0.4	67.3	52.0	64.4	0.3	67.2	52.0	64.4	0.3	67.2	51.5	64.3	0.2	67.1	53.1	64.4	0.3	67.2	53.8	64.5	0.4	67.3
B2		28	G	62.9	64.1	66.9	55.2	64.6	0.5	67.4	55.2	64.6	0.5	67.4	52.0	64.4	0.3	67.2	52.0	64.4	0.3	67.2	51.5	64.3	0.2	67.1	53.1	64.4	0.3	67.2	53.8	64.5	0.4	67.3
B3		1	B	58.3	58.3	64.0	57.0	60.7	2.4	66.4	57.0	60.7	2.4	66.4	57.0	60.7	2.4	66.4	57.0	60.7	2.4	66.4	57.0	60.7	2.4	66.4	57.0	60.7	2.4	66.4	57.0	60.7	2.4	66.4
B3		2	B	58.3	58.3	64.0	58.0	61.2	2.9	66.9	58.0	61.2	2.9	66.9	58.0	61.2	2.9	66.9	58.0	61.2	2.9	66.9	58.0	61.2	2.9	66.9	58.0	61.2	2.9	66.9	58.0	61.2	2.9	66.9
B3		3	B	58.3	58.3	64.0	59.0	61.7	3.4	67.4	59.0	61.7	3.4	67.4	59.0	61.7	3.4	67.4	59.0	61.7	3.4	67.4	59.0	61.7	3.4	67.4	59.0	61.7	3.4	67.4	59.1	61.7	3.4	67.4
B3		4	B	58.3	58.3	64.0	58.1	61.2	2.9	66.9	58.1	61.2	2.9	66.9	58.0	61.2	2.9	66.9	58.0	61.2	2.9	66.9	58.0	61.2	2.9	66.9	58.1	61.2	2.9	66.9	58.1	61.2	2.9	66.9
B3		5	B	58.3	58.3	64.0	58.1	61.2	2.9	66.9	58.1	61.2	2.9	66.9	58.1	61.2	2.9	66.9	58.0	61.2	2.9	66.9	58.1	61.2	2.9	66.9	58.2	61.3	3.0	67.0	58.2	61.3	3.0	67.0
B3		6	B	58.3	58.3	64.0	58.1	61.2	2.9	66.9	58.1	61.2	2.9	66.9	58.1	61.2	2.9	66.9	58.1	61.2	2.9	66.9	58.1	61.2	2.9	66.9	58.2	61.3	3.0	67.0	58.3	61.3	3.0	67.0
B3		7	B	58.3	58.3	64.0	58.2	61.2	3.0	66.9	58.2	61.2	3.0	66.9	58.1	61.2	2.9	66.9	58.1	61.2	2.9	66.9	58.2	61.3	3.0	67.0	58.3	61.3	3.0	67.0	58.4	61.4	3.1	67.1
B3		8	B	58.3	58.3	64.0	58.2	61.2	3.0	66.9	58.2	61.2	3.0	66.9	58.2	61.3	3.0	67.0	58.1	61.2	2.9	66.9	58.3	61.3	3.0	67.0	58.5	61.4	3.1	67.1	58.5	61.4	3.1	67.1
B3		9	B	58.3	58.3	64.0	58.2	61.3	3.0	67.0	58.2	61.3	3.0	67.0	58.3	61.3	3.0	67.0	58.2	61.2	3.0	66.9	58.3	61.3	3.0	67.0	58.5	61.4	3.1	67.1	58.6	61.5	3.2	67.2
B3		10	B	58.3	58.3	64.0	57.4	60.9	2.6	66.6	57.4	60.9	2.6	66.6	57.4	60.9	2.6	66.6	57.3	60.8	2.5	66.5	57.4	60.9	2.6	66.6	57.6	61.0	2.7	66.7	57.8	61.1	2.8	66.8
B3		11	B	58.3	58.3	64.0	57.4	60.9	2.6	66.6	57.4	60.9	2.6	66.6	57.6	61.0	2.7	66.7	57.4	60.9	2.6	66.6	57.5	60.9	2.6	66.6	57.8	61.1	2.8	66.8	57.8	61.1	2.8	66.8
B3		12	B	58.3	58.3	64.0	57.6	61.0	2.7	66.7	57.6	61.0	2.7	66.7	57.6	61.0	2.7	66.7	57.5	60.9	2.6	66.6	57.5	60.9	2.6	66.6	57.8	61.1	2.8	66.8	57.8	61.1	2.8	66.8
B3		13	B	58.3	58.3	64.0	57.6	61.0	2.7	66.7	57.6	61.0	2.7	66.7	57.8	61.1	2.8	66.8	57.5	60.9	2.6	66.6	57.5	60.9	2.6	66.6	58.0	61.1	2.9	66.8	58.0	61.1	2.9	66.8
B3		14	B	58.3	58.3	64.0	57.8	61.1	2.8	66.8	57.8	61.1	2.8	66.8	57.8	61.1	2.8	66.8	57.6	61.0	2.7	66.7	57.5	60.9	2.6	66.6	58.0	61.1	2.9	66.8	58.0	61.1	2.9	66.8
B3		15	B	58.3	58.3	64.0	57.8	61.1	2.8	66.8	57.8	61.1	2.8	66.8	58.0	61.1	2.9	66.8	57.8	61.1	2.8	66.8	57.6	61.0	2.7	66.7	58.0	61.1	2.9	66.8	58.0	61.1	2.9	66.8
B3		16	B	58.3	58.3	64.0	57.2	60.8	2.5	66.5	57.2	60.8	2.5	66.5	57.2	60.8	2.5	66.5	57.0	60.7	2.4	66.4	56.8	60.6	2.3	66.3	57.2	60.8	2.5	66.5	57.5	60.9	2.6	66.6
B3		17	B	58.3	58.3	64.0	57.5	60.9	2.6	66.6	57.5	60.9	2.6	66.6	57.5	60.9	2.6	66.6	57.0	60.7	2.4	66.4	56.8	60.6	2.3	66.3	57.2	60.8	2.5	66.5	57.5	60.9	2.6	66.6
B3		18	B	58.3	58.3	64.0	57.5	60.9	2.6	66.6	57.5	60.9	2.6	66.6	57.5	60.9	2.6	66.6	57.0	60.7	2.4	66.4	57.0	60.7	2.4	66.4	57.5	60.9	2.6	66.6	57.8	61.0	2.8	66.7
B3		19	B	58.3	58.3	64.0	58.5	61.4	3.1	67.1	58.5	61.4	3.1	67.1	57.5	60.9	2.6	66.6	57.2	60.8	2.5	66.5	57.0	60.7	2.4	66.4	57.5	60.9	2.6	66.6	57.8	61.0	2.8	66.7
B3		12	C	58.3	58.3	64.0	46.1	58.5	0.3	64.2	46.1	58.5	0.3	64.2	49.0	58.8	0.5	64.5	46.8	58.6	0.3	64.3	47.5	58.6	0.3	64.3	49.0	58.8	0.5	64.5	49.8	58.9	0.6	64.6
B3		13	C	58.3	58.3	64.0	53.5	59.5	1.3	65.2	53.5	59.5	1.3	65.2	55.1	60.0	1.7	65.7	53.5	59.5	1.3	65.2	54.5	59.8	1.5	65.5	55.1	60.0	1.7	65.7	55.8	60.2	1.9	65.9
B3		14	C	58.3	58.3	64.0	55.8	60.2	1.9	65.9	55.8	60.2	1.9	65.9	56.5	60.5	2.2	66.2	56.2	60.4	2.1	66.1	56.2	60.4	2.1	66.1	56.5	60.5	2.2	66.2	56.8	60.6	2.3	66.3
B3		15	C	58.3	58.3	64.0	56.0	60.3	2.0	66.0	56.0	60.3	2.0	66.0	56.8	60.6	2.3	66.3	56.2	60.4	2.1	66.1	56.5	60.5	2.2	66.2	56.8	60.6	2.3	66.3	56.8	60.6	2.3	66.3
B3		16	C	58.3	58.3	64.0	56.8	60.6	2.3	66.3	56.8	60.6	2.3	66.3	57.5	60.9	2.6	66.6	57.0	60.7	2.4	66.4	57.2	60.8	2.5	66.5	57.5	60.9	2.6	66.6	57.8	61.0	2.8	66.7
B3		17	C	58.3	58.3	64.0	56.8	60.6	2.3	66.3	56.8	60.6	2.3	66.3	57.5	60.9	2.6	66.6	57.0	60.7	2.4	66.4	57.2	60.8	2.5	66.5	57.5	60.9	2.6	66.6	57.8	61.0	2.8	66.7
B3		18	C	58.3	58.3	64.0	56.0	60.3	2.0	66.0	56.0	60.3	2.0	66.0	57.1	60.8	2.5	66.5	56.2	60.4	2.1	66.1	56.5	60.5	2.2	66.2	57.1	60.8	2.5	66.5	57.1	60.8	2.5	66.5
B3	Phase I - Building 3	19	C	58.3	58.3	64.0	56.2	60.4	2.1	66.1	56.2	60.4	2.1	66.1	57.1	60.8	2.5	66.5	56.2	60.4	2.1	66.1	56.5	60.5	2.2	66.2	57.1	60.8	2.5	66.5	57.5	60.9	2.7	66.6
B3		14	F	58.3	58.3	64.0	39.8	58.3	0.1	64.0	39.8	58.3	0.1	64.0	38.5	58.3	0.0	64.0	38.0	58.3	0.0	64.0	38.0	58.3	0.0	64.0	38.5	58.3	0.0	64.0	38.5	58.3	0.0	64.0
B3		15	F	58.3	58.3	64.0	41.0	58.4	0.1	64.1	41.0	58.4	0.1	64.1	40.1	58.4	0.1	64.1	39.8	58.3	0.1	64.0	39.8	58.3	0.1	64.0	40.1	58.4	0.1	64.1	40.1	58.4	0.1	64.1
B3		16	F	58.3	58.3	64.0	42.5	58.4	0.1	64.1	42.5	58.4	0.1	64.1	42.5	58.4	0.1	64.1	42.2	58.4	0.1	64.1	42.0	58.4	0.1	64.1	42.2	58.4	0.1	64.1	42.2	58.4	0.1	64.1
B3		17	F	58.3	58.3	64.0	44.0	58.4	0.2	64.1	44.0	58.4	0.2	64.1	44.0	58.4	0.2	64.1	43.8	58.4	0.2	64.1	43.6	58.4	0.1	64.1	43.8	58.4	0.2	64.1	43.8	58.4	0.2	64.1
B3		18	F	58.3	58.3	64.0	44.8	58.5	0.2	64.2	44.8	58.5	0.2	64.2	44.8	58.5	0.2	64.2	44.6	58.5	0.2	64.2	44.5	58.5	0.2	64.2	44.6	58.5	0.2	64.2	44.6	58.5	0.2	64.2
B3		19	F	58.3	58.3	64.0	46.5	58.6	0.3	64.3	46.5	58.6	0.3	64.3	46.5	58.6	0.3	64.3	46.5	58.6	0.3	64.3	46.3	58.6	0.3	64.3	46.4	58.6	0.3	64.3	46.5	58.6	0.3	64.3

Atlantic Yards Redevelopment SEIS Construction Noise

Phasing Plan 3 Noise Analysis Results

| Receptor Sites | Address | Elevation (floor) | Façade | Existing Leq(1) | NB Leq(1) | NB L10 | Construction Duration | | |

Atlantic Yards Redevelopment SEIS Construction Noise

Phasing Plan 3 Noise Analysis Results

Receptor Sites	Address	Elevation (floor)	Façade	Existing Leq(1)	NB Leq(1)	NB L10	2032 - December Leq Const	2032 - December Leq Total	2032 - December Leq Change	2032 - December L10 Total	2033 - November Leq Const	2033 - November Leq Total	2033 - November Leq Change	2033 - November L10 Total	2034 - June Leq Const	2034 - June Leq Total	2034 - June Leq Change	2034 - June L10 Total	2035 - October Leq Const	2035 - October Leq Total	2035 - October Leq Change	2035 - October L10 Total
B2		1	G	66.9	68.1	70.9	59.1	68.6	0.5	71.4	59.1	68.6	0.5	71.4	59.0	68.6	0.5	71.4	59.0	68.6	0.5	71.4
B2		2	G	67.9	69.1	71.9	60.0	69.6	0.5	72.4	60.0	69.6	0.5	72.4	60.0	69.6	0.5	72.4	60.0	69.6	0.5	72.4
B2		3	G	67.9	69.1	71.9	59.1	69.5	0.4	72.3	59.1	69.5	0.4	72.3	59.0	69.5	0.4	72.3	59.0	69.5	0.4	72.3
B2		4	G	67.9	69.1	71.9	59.1	69.5	0.4	72.3	59.1	69.5	0.4	72.3	59.0	69.5	0.4	72.3	59.0	69.5	0.4	72.3
B2		5	G	68.9	70.1	72.9	58.1	70.4	0.3	73.2	58.1	70.4	0.3	73.2	58.0	70.4	0.3	73.2	58.0	70.4	0.3	73.2
B2		6	G	68.9	70.1	72.9	57.1	70.3	0.2	73.1	57.1	70.3	0.2	73.1	57.0	70.3	0.2	73.1	57.1	70.3	0.2	73.1
B2		7	G	67.9	69.1	71.9	56.1	69.3	0.2	72.1	56.1	69.3	0.2	72.1	56.0	69.3	0.2	72.1	56.1	69.3	0.2	72.1
B2		8	G	67.9	69.1	71.9	55.1	69.3	0.2	72.1	55.1	69.3	0.2	72.1	55.1	69.3	0.2	72.1	55.1	69.3	0.2	72.1
B2		9	G	67.9	69.1	71.9	55.1	69.3	0.2	72.1	55.1	69.3	0.2	72.1	55.1	69.3	0.2	72.1	55.1	69.3	0.2	72.1
B2		10	G	67.9	69.1	71.9	54.2	69.2	0.1	72.0	54.2	69.2	0.1	72.0	54.1	69.2	0.1	72.0	54.1	69.2	0.1	72.0
B2		11	G	67.9	69.1	71.9	54.2	69.2	0.1	72.0	54.2	69.2	0.1	72.0	54.1	69.2	0.1	72.0	54.1	69.2	0.1	72.0
B2		12	G	66.9	68.1	70.9	54.2	68.3	0.2	71.1	54.2	68.3	0.2	71.1	54.1	68.3	0.2	71.1	54.1	68.3	0.2	71.1
B2		13	G	66.9	68.1	70.9	53.2	68.2	0.1	71.0	53.2	68.2	0.1	71.0	53.1	68.2	0.1	71.0	53.1	68.2	0.1	71.0
B2		14	G	66.9	68.1	70.9	53.2	68.2	0.1	71.0	53.2	68.2	0.1	71.0	53.1	68.2	0.1	71.0	53.1	68.2	0.1	71.0
B2		15	G	65.9	67.1	69.9	52.3	67.2	0.1	70.0	52.3	67.2	0.1	70.0	52.1	67.2	0.1	70.0	52.2	67.2	0.1	70.0
B2		16	G	65.9	67.1	69.9	52.3	67.2	0.1	70.0	52.3	67.2	0.1	70.0	52.1	67.2	0.1	70.0	52.2	67.2	0.1	70.0
B2		17	G	65.9	67.1	69.9	52.3	67.2	0.1	70.0	52.3	67.2	0.1	70.0	52.1	67.2	0.1	70.0	52.2	67.2	0.1	70.0
B2		18	G	64.9	66.1	68.9	51.3	66.2	0.1	69.0	51.3	66.2	0.1	69.0	51.2	66.2	0.1	69.0	51.2	66.2	0.1	69.0
B2		19	G	64.9	66.1	68.9	51.3	66.2	0.1	69.0	51.5	66.2	0.1	69.0	51.2	66.2	0.1	69.0	51.2	66.2	0.1	69.0
B2		20	G	64.9	66.1	68.9	51.3	66.2	0.1	69.0	51.5	66.2	0.1	69.0	51.2	66.2	0.1	69.0	51.2	66.2	0.1	69.0
B2		21	G	63.9	65.1	67.9	50.4	65.2	0.1	68.0	50.6	65.3	0.2	68.1	50.2	65.2	0.1	68.0	50.3	65.2	0.1	68.0
B2		22	G	63.9	65.1	67.9	50.4	65.2	0.1	68.0	50.6	65.3	0.2	68.1	50.2	65.2	0.1	68.0	50.3	65.2	0.1	68.0
B2		23	G	63.9	65.1	67.9	50.4	65.2	0.1	68.0	50.6	65.3	0.2	68.1	50.3	65.2	0.1	68.0	50.3	65.2	0.1	68.0
B2		24	G	63.9	65.1	67.9	50.8	65.3	0.2	68.1	50.6	65.3	0.2	68.1	50.3	65.2	0.1	68.0	50.3	65.2	0.1	68.0
B2		25	G	63.9	65.1	67.9	50.8	65.3	0.2	68.1	50.8	65.3	0.2	68.1	50.3	65.2	0.1	68.0	50.3	65.2	0.1	68.0
B2		26	G	62.9	64.1	66.9	50.0	64.3	0.2	67.1	50.0	64.3	0.2	67.1	49.5	64.2	0.1	67.0	49.3	64.2	0.1	67.0
B2		27	G	62.9	64.1	66.9	50.0	64.3	0.2	67.1	50.0	64.3	0.2	67.1	49.5	64.2	0.1	67.0	49.3	64.2	0.1	67.0
B2		28	G	62.9	64.1	66.9	50.0	64.3	0.2	67.1	50.0	64.3	0.2	67.1	49.5	64.2	0.1	67.0	49.3	64.2	0.1	67.0
B3		1	B	58.3	58.3	64.0	61.8	63.4	5.1	69.1	57.3	60.8	2.6	66.5	57.1	60.7	2.5	66.4	57.1	60.7	2.5	66.4
B3		2	B	58.3	58.3	64.0	62.8	64.1	5.8	69.8	58.3	61.3	3.0	67.0	58.1	61.2	2.9	66.9	58.1	61.2	2.9	66.9
B3		3	B	58.3	58.3	64.0	65.2	66.0	7.7	71.7	59.3	61.8	3.5	67.5	59.1	61.7	3.4	67.4	59.1	61.7	3.4	67.4
B3		4	B	58.3	58.3	64.0	64.2	65.2	6.9	70.9	58.3	61.3	3.0	67.0	58.1	61.2	2.9	66.9	58.1	61.2	2.9	66.9
B3		5	B	58.3	58.3	64.0	64.2	65.2	6.9	70.9	58.4	61.4	3.1	67.1	58.1	61.2	2.9	66.9	58.1	61.2	2.9	66.9
B3		6	B	58.3	58.3	64.0	65.0	65.8	7.5	71.5	58.5	61.4	3.1	67.1	58.1	61.2	2.9	66.9	58.2	61.2	3.0	66.9
B3		7	B	58.3	58.3	64.0	65.0	65.8	7.5	71.5	59.2	61.8	3.5	67.5	58.2	61.3	3.0	67.0	58.2	61.2	3.0	66.9
B3		8	B	58.3	58.3	64.0	65.8	66.5	8.2	72.2	60.1	62.3	4.0	68.0	58.2	61.3	3.0	67.0	58.2	61.3	3.0	67.0
B3		9	B	58.3	58.3	64.0	65.8	66.5	8.2	72.2	60.1	62.3	4.0	68.0	58.5	61.4	3.1	67.1	58.8	61.6	3.3	67.3
B3		10	B	58.3	58.3	64.0	65.6	66.4	8.1	72.1	60.0	62.2	4.0	67.9	58.2	61.2	3.0	66.9	58.8	61.5	3.3	67.2
B3		11	B	58.3	58.3	64.0	65.6	66.4	8.1	72.1	60.5	62.6	4.3	68.3	58.8	61.5	3.3	67.2	59.5	62.0	3.7	67.7
B3		12	B	58.3	58.3	64.0	65.6	66.4	8.1	72.1	61.1	62.9	4.7	68.6	58.8	61.5	3.3	67.2	60.0	62.2	4.0	67.9
B3		13	B	58.3	58.3	64.0	65.6	66.4	8.1	72.1	62.5	63.9	5.6	69.6	60.0	62.2	4.0	67.9	61.1	62.9	4.7	68.6
B3		14	B	58.3	58.3	64.0	65.6	66.4	8.1	72.1	62.5	63.9	5.6	69.6	60.0	62.2	4.0	67.9	61.1	62.9	4.7	68.6
B3		15	B	58.3	58.3	64.0	65.6	66.4	8.1	72.1	63.2	64.4	6.1	70.1	60.0	62.2	4.0	67.9	61.1	62.9	4.7	68.6
B3		16	B	58.3	58.3	64.0	65.5	66.3	8.0	72.0	63.0	64.2	6.0	69.9	59.5	62.0	3.7	67.7	60.8	62.7	4.4	68.4
B3		17	B	58.3	58.3	64.0	65.5	66.3	8.0	72.0	63.0	64.2	6.0	69.9	59.5	62.0	3.7	67.7	61.5	63.2	4.9	68.9
B3		18	B	58.3	58.3	64.0	65.5	66.3	8.0	72.0	63.8	64.9	6.6	70.6	59.5	62.0	3.7	67.7	61.5	63.2	4.9	68.9
B3		19	B	58.3	58.3	64.0	64.6	65.5	7.3	71.2	63.8	64.9	6.6	70.6	59.5	62.0	3.7	67.7	61.5	63.2	4.9	68.9
B3		12	C	58.3	58.3	64.0	56.2	60.4	2.1	66.1	56.2	60.4	2.1	66.1	51.5	59.1	0.8	64.8	55.2	60.0	1.7	65.7
B3		13	C	58.3	58.3	64.0	62.3	63.8	5.5	69.5	62.3	63.8	5.5	69.5	56.5	60.5	2.2	66.2	60.5	62.6	4.3	68.3
B3		14	C	58.3	58.3	64.0	65.4	66.2	7.9	71.9	62.0	63.5	5.2	69.2	58.0	61.2	2.9	66.9	60.5	62.5	4.2	68.2
B3		15	C	58.3	58.3	64.0	65.4	66.2	7.9	71.9	61.2	63.0	4.7	68.7	58.0	61.2	2.9	66.9	60.5	62.5	4.2	68.2
B3		16	C	58.3	58.3	64.0	65.5	66.3	8.0	72.0	61.5	63.2	4.9	68.9	58.5	61.4	3.1	67.1	60.8	62.7	4.4	68.4
B3		17	C	58.3	58.3	64.0	64.6	65.5	7.3	71.2	62.2	63.7	5.4	69.4	58.5	61.4	3.1	67.1	60.8	62.7	4.4	68.4
B3	Phase I - Building 3	18	C	58.3	58.3	64.0	64.5	65.4	7.2	71.1	62.0	63.5	5.2	69.2	58.0	61.2	2.9	66.9	60.5	62.5	4.2	68.2
B3		19	C	58.3	58.3	64.0	64.5	65.4	7.2	71.1	62.8	64.1	5.8	69.8	58.0	61.2	2.9	66.9	60.5	62.5	4.2	68.2
B3		14	F	58.3	58.3	64.0	42.8	58.4	0.1	64.1	42.8	58.4	0.1	64.1	39.1	58.3	0.1	64.0	41.2	58.4	0.1	64.1
B3		15	F	58.3	58.3	64.0	44.2	58.5	0.2	64.2	43.5	58.4	0.1	64.1	40.5	58.4	0.1	64.1	42.1	58.4	0.1	64.1
B3		16	F	58.3	58.3	64.0	45.1	58.5	0.2	64.2	44.5	58.5	0.2	64.2	42.5	58.4	0.1	64.1	43.5	58.4	0.1	64.1
B3		17	F	58.3	58.3	64.0	46.0	58.5	0.2	64.2	45.5	58.5	0.2	64.2	44.0	58.4	0.2	64.1	44.8	58.5	0.2	64.2
B3		18	F	58.3	58.3	64.0	46.5	58.6	0.3	64.3	46.1	58.5	0.3	64.2	44.8	58.5	0.2	64.2	45.5	58.5	0.2	64.2
B3		19	F	58.3	58.3	64.0	47.8	58.7	0.4	64.4	47.5	58.6	0.3	64.3	46.5	58.6	0.3	64.3	47.0	58.6	0.3	64.3

Atlantic Yards Redevelopment SEIS Construction Noise

Phasing Plan 3 Noise Analysis Results

Receptor Sites	Address	Elevation (floor)	Façade	Existing Leq(1)	NB Leq(1)	NB L10	2018 - June Leq Const	2018 - June Leq Total	2018 - June Leq Change	2018 - June L10 Total	2019 - January Leq Const	2019 - January Leq Total	2019 - January Leq Change	2019 - January L10 Total	2020 - February Leq Const	2020 - February Leq Total	2020 - February Leq Change	2020 - February L10 Total	2021 - March Leq Const	2021 - March Leq Total	2021 - March Leq Change	2021 - March L10 Total	2025 - July Leq Const	2025 - July Leq Total	2025 - July Leq Change	2025 - July L10 Total	2026 - June Leq Const	2026 - June Leq Total	2026 - June Leq Change	2026 - June L10 Total	2026 - November Leq Const	2026 - November Leq Total	2026 - November Leq Change	2026 - November L10 Total
B3		1	G	58.3	58.3	64.0	53.3	59.5	1.2	65.2	53.3	59.5	1.2	65.2	53.2	59.5	1.2	65.2	53.2	59.5	1.2	65.2	53.1	59.4	1.2	65.1	53.3	59.5	1.2	65.2	53.3	59.5	1.2	65.2
B3		2	G	58.3	58.3	64.0	55.2	60.0	1.7	65.7	55.2	60.0	1.7	65.7	55.1	60.0	1.7	65.7	55.1	60.0	1.7	65.7	55.1	60.0	1.7	65.7	55.3	60.1	1.8	65.8	55.3	60.1	1.8	65.8
B3		3	G	58.3	58.3	64.0	55.2	60.0	1.7	65.7	55.2	60.0	1.7	65.7	55.2	60.0	1.7	65.7	55.2	60.0	1.7	65.7	55.2	60.0	1.7	65.7	55.4	60.1	1.8	65.8	55.5	60.1	1.8	65.8
B3		4	G	58.3	58.3	64.0	54.4	59.8	1.5	65.5	54.4	59.8	1.5	65.5	54.4	59.8	1.5	65.5	54.3	59.8	1.5	65.5	54.4	59.8	1.5	65.5	55.0	59.9	1.7	65.6	55.2	60.0	1.7	65.7
B3		5	G	58.3	58.3	64.0	55.4	60.1	1.8	65.8	55.4	60.1	1.8	65.8	55.4	60.1	1.8	65.8	55.4	60.1	1.8	65.8	55.4	60.1	1.8	65.8	56.0	60.3	2.0	66.0	56.2	60.4	2.1	66.1
B3		6	G	58.3	58.3	64.0	55.5	60.1	1.8	65.8	55.5	60.1	1.8	65.8	55.5	60.1	1.8	65.8	55.4	60.1	1.8	65.8	55.6	60.2	1.9	65.9	56.5	60.5	2.2	66.2	56.5	60.5	2.2	66.2
B3		7	G	58.3	58.3	64.0	55.8	60.2	1.9	65.9	55.8	60.2	1.9	65.9	55.6	60.2	1.9	65.9	55.5	60.1	1.8	65.8	55.8	60.2	1.9	65.9	56.8	60.6	2.3	66.3	56.8	60.6	2.3	66.3
B3		8	G	58.3	58.3	64.0	56.2	60.4	2.1	66.1	56.2	60.4	2.1	66.1	55.8	60.2	1.9	65.9	55.8	60.2	1.9	65.9	56.0	60.3	2.0	66.0	57.1	60.8	2.5	66.5	57.5	60.9	2.7	66.6
B3		9	G	58.3	58.3	64.0	56.5	60.5	2.2	66.2	56.5	60.5	2.2	66.2	56.0	60.3	2.0	66.0	56.0	60.3	2.0	66.0	56.2	60.4	2.1	66.1	57.5	60.9	2.7	66.6	58.0	61.2	2.9	66.9
B3		10	G	58.3	58.3	64.0	55.8	60.2	1.9	65.9	55.8	60.2	1.9	65.9	55.5	60.1	1.8	65.8	55.5	60.1	1.8	65.8	55.5	60.1	1.8	65.8	57.0	60.7	2.4	66.4	57.0	60.7	2.4	66.4
B3		11	G	58.3	58.3	64.0	56.1	60.3	2.1	66.0	56.1	60.3	2.1	66.0	55.5	60.1	1.8	65.8	55.5	60.1	1.8	65.8	55.5	60.1	1.8	65.8	57.0	60.7	2.4	66.4	57.0	60.7	2.4	66.4
B3		12	G	58.3	58.3	64.0	56.1	60.3	2.1	66.0	56.1	60.3	2.1	66.0	55.5	60.1	1.8	65.8	55.5	60.1	1.8	65.8	55.2	60.0	1.7	65.7	56.5	60.5	2.2	66.2	57.0	60.7	2.4	66.4
B3		13	G	58.3	58.3	64.0	56.1	60.3	2.1	66.0	56.1	60.3	2.1	66.0	55.5	60.1	1.8	65.8	55.5	60.1	1.8	65.8	55.2	60.0	1.7	65.7	57.0	60.7	2.4	66.4	57.0	60.7	2.4	66.4
B3		14	G	58.3	58.3	64.0	56.1	60.3	2.1	66.0	56.1	60.3	2.1	66.0	55.2	60.0	1.7	65.7	55.2	60.0	1.7	65.7	55.2	60.0	1.7	65.7	57.0	60.7	2.4	66.4	57.0	60.7	2.4	66.4
B3		15	G	58.3	58.3	64.0	56.0	60.3	2.0	66.0	56.0	60.3	2.0	66.0	54.5	59.8	1.5	65.5	54.8	59.9	1.6	65.6	55.1	60.0	1.7	65.7	57.1	60.8	2.5	66.5	57.1	60.8	2.5	66.5
B3		16	G	58.3	58.3	64.0	55.5	60.1	1.9	65.8	55.5	60.1	1.9	65.8	54.8	59.9	1.6	65.6	54.8	59.9	1.6	65.6	54.5	59.8	1.5	65.5	56.0	60.3	2.0	66.0	56.5	60.5	2.2	66.2
B3		17	G	58.3	58.3	64.0	55.0	60.0	1.7	65.7	55.0	60.0	1.7	65.7	54.1	59.7	1.4	65.4	54.1	59.7	1.4	65.4	54.1	59.7	1.4	65.4	56.1	60.3	2.1	66.0	56.1	60.3	2.1	66.0
B3		18	G	58.3	58.3	64.0	55.0	60.0	1.7	65.7	55.0	60.0	1.7	65.7	54.5	59.8	1.5	65.5	54.5	59.8	1.5	65.5	54.5	59.8	1.5	65.5	56.8	60.6	2.3	66.3	56.8	60.6	2.3	66.3
B3		19	G	58.3	58.3	64.0	55.0	60.0	1.7	65.7	55.0	60.0	1.7	65.7	54.5	59.8	1.5	65.5	54.5	59.8	1.5	65.5	54.5	59.8	1.5	65.5	56.8	60.6	2.3	66.3	56.8	60.6	2.3	66.3
B4		1	B	58.3	58.3	60.7	52.1	59.2	0.9	61.6	52.1	59.2	0.9	61.6	52.1	59.2	0.9	61.6	52.1	59.2	0.9	61.6	52.1	59.2	0.9	61.6	52.2	59.2	1.0	61.6	52.2	59.2	1.0	61.6
B4		2	B	63.4	63.4	65.8	59.0	64.8	1.4	67.2	59.0	64.8	1.4	67.2	59.0	64.8	1.4	67.2	59.0	64.8	1.4	67.2	59.0	64.8	1.4	67.2	59.1	64.8	1.4	67.2	59.1	64.8	1.4	67.2
B4		3	B	64.4	64.4	66.8	60.0	65.8	1.4	68.2	60.0	65.8	1.4	68.2	60.0	65.8	1.4	68.2	60.0	65.8	1.4	68.2	60.0	65.8	1.4	68.2	60.0	65.8	1.4	68.2	60.1	65.8	1.4	68.2
B4		4	B	64.4	64.4	66.8	60.1	65.8	1.4	68.2	60.1	65.8	1.4	68.2	60.1	65.8	1.4	68.2	60.0	65.8	1.4	68.2	60.0	65.8	1.4	68.2	60.1	65.8	1.4	68.2	60.1	65.8	1.4	68.2
B4		5	B	64.4	64.4	66.8	60.1	65.8	1.4	68.2	60.1	65.8	1.4	68.2	60.1	65.8	1.4	68.2	60.1	65.8	1.4	68.2	60.0	65.8	1.4	68.2	60.1	65.8	1.4	68.2	60.1	65.8	1.4	68.2
B4		6	B	64.4	64.4	66.8	59.1	65.5	1.1	67.9	59.1	65.5	1.1	67.9	59.1	65.5	1.1	67.9	59.1	65.5	1.1	67.9	59.1	65.5	1.1	67.9	59.1	65.5	1.1	67.9	59.1	65.5	1.1	67.9
B4		7	B	63.4	63.4	65.8	59.2	64.8	1.4	67.2	59.2	64.8	1.4	67.2	59.1	64.8	1.4	67.2	59.1	64.8	1.4	67.2	59.1	64.8	1.4	67.2	59.1	64.8	1.4	67.2	59.1	64.8	1.4	67.2
B4		8	B	63.4	63.4	65.8	59.2	64.8	1.4	67.2	59.2	64.8	1.4	67.2	59.1	64.8	1.4	67.2	59.1	64.8	1.4	67.2	59.1	64.8	1.4	67.2	59.1	64.8	1.4	67.2	59.1	64.8	1.4	67.2
B4		9	B	63.4	63.4	65.8	58.3	64.6	1.2	67.0	58.3	64.6	1.2	67.0	58.3	64.6	1.2	67.0	58.1	64.5	1.1	66.9	58.2	64.5	1.1	66.9	58.2	64.5	1.1	66.9	58.3	64.6	1.2	67.0
B4		10	B	63.4	63.4	65.8	58.4	64.6	1.2	67.0	58.4	64.6	1.2	67.0	58.3	64.6	1.2	67.0	58.2	64.5	1.1	66.9	58.3	64.6	1.2	67.0	58.3	64.6	1.2	67.0	58.2	64.5	1.1	66.9
B4		11	B	62.4	62.4	64.8	58.5	63.9	1.5	66.3	58.5	63.9	1.5	66.3	58.4	63.9	1.5	66.3	58.2	63.8	1.4	66.2	58.3	63.8	1.4	66.2	58.2	63.8	1.4	66.2	58.2	63.8	1.4	66.2
B4		12	B	62.4	62.4	64.8	57.2	63.5	1.1	65.9	57.2	63.5	1.1	65.9	57.2	63.5	1.1	65.9	57.1	63.5	1.1	65.9	57.3	63.6	1.2	66.0	57.3	63.6	1.2	66.0	57.2	63.5	1.1	65.9
B4		13	B	62.4	62.4	64.8	57.1	63.5	1.1	65.9	57.1	63.5	1.1	65.9	57.2	63.5	1.1	65.9	57.1	63.5	1.1	65.9	57.1	63.5	1.1	65.9	57.1	63.5	1.1	65.9	57.2	63.5	1.1	65.9
B4		14	B	62.4	62.4	64.8	57.2	63.5	1.1	65.9	57.2	63.5	1.1	65.9	57.2	63.5	1.1	65.9	57.1	63.5	1.1	65.9	57.2	63.5	1.1	65.9	57.2	63.5	1.1	65.9	57.3	63.6	1.2	66.0
B4		15	B	61.4	61.4	63.8	56.2	62.5	1.1	64.9	56.2	62.5	1.1	64.9	56.2	62.5	1.1	64.9	56.1	62.5	1.1	64.9	56.2	62.5	1.1	64.9	56.3	62.6	1.2	65.0	56.3	62.6	1.2	65.0
B4		16	B	61.4	61.4	63.8	56.2	62.5	1.1	64.9	56.2	62.5	1.1	64.9	56.2	62.5	1.1	64.9	56.1	62.5	1.1	64.9	56.2	62.5	1.1	64.9	56.3	62.6	1.2	65.0	56.3	62.6	1.2	65.0
B4		17	B	61.4	61.4	63.8	56.2	62.5	1.1	64.9	56.2	62.5	1.1	64.9	56.2	62.5	1.1	64.9	56.1	62.5	1.1	64.9	56.2	62.5	1.1	64.9	56.3	62.6	1.2	65.0	56.3	62.6	1.2	65.0
B4		18	B	61.4	61.4	63.8	55.3	62.3	0.9	64.7	55.3	62.3	0.9	64.7	55.3	62.3	0.9	64.7	55.2	62.3	0.9	64.7	55.3	62.3	0.9	64.7	55.3	62.4	1.0	64.8	55.4	62.4	1.0	64.8
B4		19	B	61.4	61.4	63.8	55.3	62.3	0.9	64.7	55.3	62.3	0.9	64.7	55.3	62.3	0.9	64.7	55.2	62.3	0.9	64.7	55.3	62.3	0.9	64.7	55.3	62.4	1.0	64.8	55.4	62.4	1.0	64.8
B4		20	B	60.4	60.4	62.8	54.4	61.4	1.0	63.8	54.4	61.4	1.0	63.8	54.3	61.4	1.0	63.8	54.2	61.3	0.9	63.7	54.3	61.4	1.0	63.8	54.4	61.4	1.0	63.8	54.5	61.4	1.0	63.8
B4		21	B	60.4	60.4	62.8	54.4	61.4	1.0	63.8	54.4	61.4	1.0	63.8	54.3	61.4	1.0	63.8	54.2	61.3	0.9	63.7	54.3	61.4	1.0	63.8	54.4	61.4	1.0	63.8	54.5	61.4	1.0	63.8
B4		22	B	60.4	60.4	62.8	54.4	61.4	1.0	63.8	54.4	61.4	1.0	63.8	54.3	61.4	1.0	63.8	54.2	61.3	0.9	63.7	54.3	61.4	1.0	63.8	54.4	61.4	1.0	63.8	54.5	61.4	1.0	63.8
B4		23	B	60.4	60.4	62.8	53.5	61.2	0.8	63.6	53.5	61.2	0.8	63.6	53.4	61.2	0.8	63.6	53.3	61.2	0.8	63.6	53.4	61.2	0.8	63.6	53.5	61.2	0.8	63.6	53.6	61.2	0.8	63.6
B4		24	B	59.4	59.4	61.8	53.5	60.4	1.0	62.8	53.5	60.4	1.0	62.8	53.4	60.4	1.0	62.8	53.3	60.3	0.9	62.7	53.4	60.4	1.0	62.8	53.5	60.4	1.0	62.8	53.6	60.4	1.0	62.8
B4		25	B	59.4	59.4	61.8	53.5	60.4	1.0	62.8	53.5	60.4	1.0	62.8	53.4	60.4	1.0	62.8	53.3	60.3	0.9	62.7	53.4	60.4	1.0	62.8	53.5	60.4	1.0	62.8	53.6	60.4	1.0	62.8
B4		26	B	59.4	59.4	61.8	53.5	60.4	1.0	62.8	53.5	60.4	1.0	62.8	53.4	60.4	1.0	62.8	53.3	60.3	0.9	62.7	53.4	60.4	1.0	62.8	53.5	60.4	1.0	62.8	53.6	60.4	1.0	62.8
B4		27	B	59.4	59.4	61.8	53.5	60.4	1.0	62.8	53.5	60.4	1.0	62.8	53.4	60.4	1.0	62.8	53.3	60.3	0.9	62.7	53.4	60.4	1.0	62.8	53.5	60.4	1.0	62.8	53.6	60.4	1.0	62.8
B4		28	B	59.4	59.4	61.8	52.6	60.2	0.8	62.6	52.6	60.2	0.8	62.6	52.5	60.2	0.8	62.6	52.3	60.2	0.8	62.6	52.5	60.2	0.8	62.6	52.6	60.2	0.8	62.6	52.8	60.3	0.9	62.7
B4		29	B	59.4	59.4	61.8	52.6	60.2	0.8	62.6	52.6	60.2	0.8	62.6	52.6	60.2	0.8	62.6	52.3	60.2	0.8	62.6	52.5	60.2	0.8	62.6	52.6	60.2	0.8	62.6	52.8	60.3	0.9	62.7
B4		30	B	58.4	58.4	60.8	52.6	59.4	1.0	61.8	52.6	59.4	1.0	61.8	52.6	59.4	1.0	61.8	52.3	59.4	1.0	61.8	52.5	59.4	1.0	61.8	52.6	59.4	1.0	61.8	52.8	59.5	1.1	61.9
B4		31	B	58.4	58.4	60.8	53.2	59.5	1.1	61.9	53.2	59.5	1.1	61.9	53.2	59.5	1.1	61.9	52.6	59.4	1.0	61.8	53.0	59.5	1.1	61.9	53.2	59.5	1.1	61.9	53.5	59.6	1.2	62.0
B4		32	B	58.4	58.4	60.8	53.5	59.6	1.2	62.0	53.5	59.6	1.2	62.0	53.2	59.5	1.1	61.9	52.6	59.4	1.0	61.8	53.0	59.5	1.1	61.9	53.2	59.5	1.1	61.9	53.5	59.6	1.2	62.0
B4		33	B	58.4	58.4	60.8	52.8	59.4	1.0	61.8	52.8	59.4	1.0	61.8	52.5	59.4	1.0	61.8	51.8	59.3	0.9	61.7	52.2	59.3	0.9	61.7	52.5	59.4	1.0	61.8	52.8	59.4	1.0	61.8
B4		34	B	58.4	58.4	60.8	52.8	59.4	1.0	61.8	52.8	59.4	1.0	61.8	52.5	59.4	1.0	61.8	51.8	59.3	0.9	61.7	52.2	59.3	0.9	61.7	52.5	59.4	1.0	61.8	52.8	59.4	1.0	61.8
B4		35	B	58.4	58.4	60.8	52.8	59.4	1.0	61.8	52.8	59.4	1.0	61.8	52.5	59.4	1.0	61.8	51.8	59.3	0.9	61.7	52.2	59.3	0.9	61.7	52.5	59.4	1.0	61.8	52.8	59.4	1.0	61.8
B4		36	B	58.3	58.3	60.7	52.8	59.4	1.1	61.8	52.8	59.4	1.1	61.8	52.5	59.3	1.0	61.7	51.8	59.2	0.9	61.6	52.2	59.2	1.0	61.6	52.5	59.3	1.0	61.7	52.8	59.4	1.1	61.8
B4		37	B	58.3	58.3	60.7	52.8	59.4	1.1	61.8	52.8	59.4	1.1	61.8	52.5	59.3	1.0	61.7	51.8	59.2	0.9	61.6	52.2	59.2	1.0	61.6	52.5	59.3	1.0	61.7	52.8	59.4	1.1	61.8
B4		38	B	58.3	58.3	60.7	52.8	59.4	1.1	61.8	52.8	59.4	1.1	61.8	52.5	59.3	1.0	61.7	51.8	59.2	0.9	61.6	52.2	59.2	1.0	61.6	52.5	59.3	1.0	61.7	52.8	59.4	1.1	61.8
B4		39	B	58.3	58.3	60.7	52.1	59.2	0.9	61.6	52.1	59.2	0.9	61.6	52.1	59.2	0.9	61.6	51.0	59.0	0.7	61.4	51.5	59.1	0.8	61.5	51.8	59.2	0.9	61.6	52.1	59.2	0.9	61.6
B4		40	B	58.3	58.3	60.7	52.1	59.2	0.9	61.6	52.1	59.2	0.9	61.6	52.1	59.2	0.9	61.6	51.0	59.0	0.7	61.4	51.5	59.1	0.8	61.5	51.8	59.2	0.9	61.6	52.1	59.2	0.9	61.6
B4		41	B	58.3	58.3	60.7	52.1	59.2	0.9	61.6	52.1	59.2	0.9	61.6	52.1	59.2	0.9	61.6	51.0	59.0	0.7	61.4	51.5	59.1	0.8	61.5	51.8	59.2	0.9	61.6	52.1	59.2	0.9	61.6
B4		42	B	58.3	58.3	60.7	52.5	59.3	1.0	61.7	52.5	59.3	1.0	61.7	52.1	59.2	0.9	61.6	51.0	59.0	0.7	61.4	51.5	59.1	0.8	61.5	51.8	59.2	0.9	61.6	52.1	59.2	0.9	61.6
B4		43	B	58.3	58.3	60.7	52.5	59.3	1.0	61.7	52.5	59.3	1.0	61.7	52.1	59.2	0.9	61.6	51.0	59.0	0.7	61.4	51.5	59.1	0.8	61.5	51.8	59.2	0.9	61.6	52.1	59.2	0.9	61.6
B4		44	B	58.3	58.3	60.7	52.5	59.3	1.0	61.7	52.5	59.3	1.0	61.7	52.1	59.2	0.9	61.6	51.0	59.0	0.7	61.4	51.5	59.1	0.8	61.5	51.8	59.2	0.9	61.6	52.1	59.2	0.9	61.6
B4		45	B	58.3	58.3	60.7	52.5	59.3	1.0	61.7	52.5	59.3	1.0	61.7	52.1	59.2	0.9	61.6	51.0	59.0	0.7	61.4	51.5	59.1	0.8	61.5	51.8	59.2	0.9	61.6	52.1	59.2	0.9	61.6

Atlantic Yards Redevelopment SEIS Construction Noise

Phasing Plan 3 Noise Analysis Results

| Receptor Sites | Address | Elevation (floor) | Façade | Existing Leq(1) | NB Leq(1) | NB L10 | Construction Duration | | |

Atlantic Yards Redevelopment SEIS Construction Noise

Phasing Plan 3 Noise Analysis Results

Receptor Sites	Address	Elevation (floor)	Façade	Existing Leq(1)	NB Leq(1)	NB L10	2032 - December Leq Const	2032 - December Leq Total	2032 - December Leq Change	2032 - December L10 Total	2033 - November Leq Const	2033 - November Leq Total	2033 - November Leq Change	2033 - November L10 Total	2034 - June Leq Const	2034 - June Leq Total	2034 - June Leq Change	2034 - June L10 Total	2035 - October Leq Const	2035 - October Leq Total	2035 - October Leq Change	2035 - October L10 Total
B3		1	G	58.3	58.3	64.0	53.3	59.5	1.2	65.2	53.3	59.5	1.2	65.2	53.1	59.4	1.2	65.1	53.2	59.5	1.2	65.2
B3		2	G	58.3	58.3	64.0	55.3	60.0	1.8	65.7	55.3	60.0	1.8	65.7	55.1	60.0	1.7	65.7	55.1	60.0	1.7	65.7
B3		3	G	58.3	58.3	64.0	55.3	60.1	1.8	65.8	55.3	60.0	1.8	65.7	55.1	60.0	1.7	65.7	55.1	60.0	1.7	65.7
B3		4	G	58.3	58.3	64.0	54.5	59.8	1.5	65.5	54.3	59.8	1.5	65.5	54.1	59.7	1.4	65.4	54.2	59.7	1.4	65.4
B3		5	G	58.3	58.3	64.0	55.4	60.1	1.8	65.8	55.3	60.0	1.8	65.7	55.1	60.0	1.7	65.7	55.1	60.0	1.7	65.7
B3		6	G	58.3	58.3	64.0	55.4	60.1	1.8	65.8	55.3	60.0	1.8	65.7	55.1	60.0	1.7	65.7	55.1	60.0	1.7	65.7
B3		7	G	58.3	58.3	64.0	55.3	60.0	1.8	65.7	55.3	60.0	1.8	65.7	55.1	60.0	1.7	65.7	55.1	60.0	1.7	65.7
B3		8	G	58.3	58.3	64.0	55.3	60.0	1.8	65.7	55.3	60.0	1.8	65.7	55.1	60.0	1.7	65.7	55.1	60.0	1.7	65.7
B3		9	G	58.3	58.3	64.0	55.3	60.0	1.8	65.7	55.3	60.0	1.8	65.7	55.1	60.0	1.7	65.7	55.1	60.0	1.7	65.7
B3		10	G	58.3	58.3	64.0	54.3	59.7	1.4	65.4	54.3	59.7	1.4	65.4	54.1	59.7	1.4	65.4	54.1	59.7	1.4	65.4
B3		11	G	58.3	58.3	64.0	54.3	59.7	1.4	65.4	54.3	59.7	1.4	65.4	54.1	59.7	1.4	65.4	54.1	59.7	1.4	65.4
B3		12	G	58.3	58.3	64.0	54.3	59.7	1.4	65.4	54.3	59.7	1.4	65.4	54.1	59.7	1.4	65.4	54.2	59.7	1.4	65.4
B3		13	G	58.3	58.3	64.0	54.3	59.7	1.4	65.4	54.3	59.7	1.4	65.4	54.1	59.7	1.4	65.4	54.2	59.7	1.4	65.4
B3		14	G	58.3	58.3	64.0	54.3	59.8	1.5	65.5	54.3	59.8	1.5	65.5	54.1	59.7	1.4	65.4	54.2	59.7	1.4	65.4
B3		15	G	58.3	58.3	64.0	53.4	59.5	1.2	65.2	53.4	59.5	1.2	65.2	53.1	59.4	1.2	65.1	53.2	59.5	1.2	65.2
B3		16	G	58.3	58.3	64.0	53.4	59.5	1.2	65.2	53.4	59.5	1.2	65.2	53.1	59.4	1.2	65.1	53.2	59.5	1.2	65.2
B3		17	G	58.3	58.3	64.0	52.5	59.3	1.0	65.0	52.5	59.3	1.0	65.0	52.2	59.2	1.0	64.9	52.3	59.3	1.0	65.0
B3		18	G	58.3	58.3	64.0	52.5	59.3	1.0	65.0	52.5	59.3	1.0	65.0	52.2	59.2	1.0	64.9	52.3	59.3	1.0	65.0
B3		19	G	58.3	58.3	64.0	52.4	59.3	1.0	65.0	52.5	59.3	1.0	65.0	52.2	59.2	1.0	64.9	52.3	59.3	1.0	65.0
B4		1	B	58.3	58.3	60.7	59.0	61.7	3.4	64.1	55.5	60.1	1.9	62.5	53.2	59.5	1.2	61.9	53.0	59.4	1.1	61.8
B4		2	B	63.4	63.4	65.8	63.8	66.6	3.2	69.0	60.5	65.2	1.8	67.6	59.3	64.8	1.4	67.2	59.3	64.8	1.4	67.2
B4		3	B	64.4	64.4	66.8	64.8	67.6	3.2	70.0	61.8	66.3	1.9	68.7	60.3	65.8	1.4	68.2	60.2	65.8	1.4	68.2
B4		4	B	64.4	64.4	66.8	66.2	68.4	4.0	70.8	62.5	66.6	2.2	69.0	60.6	65.9	1.5	68.3	60.4	65.9	1.5	68.3
B4		5	B	64.4	64.4	66.8	67.0	68.9	4.5	71.3	62.5	66.6	2.2	69.0	60.6	65.9	1.5	68.3	60.4	65.9	1.5	68.3
B4		6	B	64.4	64.4	66.8	66.8	68.8	4.4	71.2	62.0	66.4	2.0	68.8	59.8	65.7	1.3	68.1	59.5	65.6	1.2	68.0
B4		7	B	63.4	63.4	65.8	66.8	68.4	5.0	70.8	62.5	66.0	2.6	68.4	59.8	65.0	1.6	67.4	59.5	64.9	1.5	67.3
B4		8	B	63.4	63.4	65.8	66.8	68.4	5.0	70.8	63.1	66.3	2.9	68.7	60.0	65.0	1.6	67.4	59.4	64.9	1.5	67.3
B4		9	B	63.4	63.4	65.8	66.6	68.3	4.9	70.7	62.8	66.1	2.7	68.5	59.2	64.8	1.4	67.2	58.6	64.7	1.3	67.1
B4		10	B	63.4	63.4	65.8	66.6	68.3	4.9	70.7	62.8	66.1	2.7	68.5	59.2	64.8	1.4	67.2	59.2	64.8	1.4	67.2
B4		11	B	62.4	62.4	64.8	66.6	68.0	5.6	70.4	62.8	65.6	3.2	68.0	59.5	64.2	1.8	66.6	59.2	64.1	1.7	66.5
B4		12	B	62.4	62.4	64.8	66.5	67.9	5.5	70.3	62.5	65.4	3.0	67.8	58.8	64.0	1.6	66.4	58.8	64.0	1.6	66.4
B4		13	B	62.4	62.4	64.8	66.5	67.9	5.5	70.3	62.5	65.4	3.0	67.8	59.1	64.1	1.7	66.5	58.8	64.0	1.6	66.4
B4		14	B	62.4	62.4	64.8	66.5	67.9	5.5	70.3	62.5	65.4	3.0	67.8	59.1	64.1	1.7	66.5	58.8	64.0	1.6	66.4
B4		15	B	61.4	61.4	63.8	66.4	67.6	6.2	70.0	62.2	64.8	3.4	67.2	58.5	63.2	1.8	65.6	58.1	63.1	1.7	65.5
B4		16	B	61.4	61.4	63.8	66.4	67.6	6.2	70.0	62.2	64.8	3.4	67.2	58.5	63.2	1.8	65.6	58.1	63.1	1.7	65.5
B4		17	B	61.4	61.4	63.8	65.5	66.9	5.5	69.3	62.2	64.8	3.4	67.2	58.5	63.2	1.8	65.6	58.1	63.1	1.7	65.5
B4		18	B	61.4	61.4	63.8	65.4	66.9	5.5	69.3	62.0	64.7	3.3	67.1	58.0	63.0	1.6	65.4	57.1	62.8	1.4	65.2
B4		19	B	61.4	61.4	63.8	65.4	66.9	5.5	69.3	62.0	64.7	3.3	67.1	58.0	63.0	1.6	65.4	57.1	62.8	1.4	65.2
B4		20	B	60.4	60.4	62.8	65.3	66.5	6.1	68.9	61.0	63.7	3.3	66.1	57.5	62.2	1.8	64.6	56.5	61.9	1.5	64.3
B4		21	B	60.4	60.4	62.8	65.3	66.5	6.1	68.9	61.0	63.7	3.3	66.1	57.5	62.2	1.8	64.6	56.5	61.9	1.5	64.3
B4		22	B	60.4	60.4	62.8	63.5	65.2	4.8	67.6	61.0	63.7	3.3	66.1	57.5	62.2	1.8	64.6	56.5	61.9	1.5	64.3
B4		23	B	60.4	60.4	62.8	63.4	65.2	4.8	67.6	60.8	63.6	3.2	66.0	57.1	62.1	1.7	64.5	56.0	61.7	1.3	64.1
B4		24	B	59.4	59.4	61.8	63.4	64.9	5.5	67.3	60.8	63.2	3.8	65.6	57.1	61.4	2.0	63.8	56.0	61.0	1.6	63.4
B4		25	B	59.4	59.4	61.8	63.4	64.9	5.5	67.3	60.8	63.2	3.8	65.6	57.1	61.4	2.0	63.8	57.1	61.4	2.0	63.8
B4		26	B	59.4	59.4	61.8	63.4	64.9	5.5	67.3	60.8	63.2	3.8	65.6	57.1	61.4	2.0	63.8	57.1	61.4	2.0	63.8
B4		27	B	59.4	59.4	61.8	63.4	64.9	5.5	67.3	60.8	63.2	3.8	65.6	57.1	61.4	2.0	63.8	57.1	61.4	2.0	63.8
B4		28	B	59.4	59.4	61.8	63.3	64.8	5.4	67.2	60.6	63.1	3.7	65.5	56.8	61.3	1.9	63.7	56.1	61.1	1.7	63.5
B4		29	B	59.4	59.4	61.8	62.4	64.2	4.8	66.6	59.8	62.6	3.2	65.0	56.8	61.3	1.9	63.7	56.1	61.1	1.7	63.5
B4		30	B	58.4	58.4	60.8	62.4	63.9	5.5	66.3	59.8	62.2	3.8	64.6	56.8	60.7	2.3	63.1	56.1	60.4	2.0	62.8
B4		31	B	58.4	58.4	60.8	62.4	63.9	5.5	66.3	59.8	62.2	3.8	64.6	56.8	60.7	2.3	63.1	56.1	60.4	2.0	62.8
B4		32	B	58.4	58.4	60.8	62.4	63.9	5.5	66.3	59.8	62.2	3.8	64.6	56.8	60.7	2.3	63.1	56.1	60.4	2.0	62.8
B4		33	B	58.4	58.4	60.8	62.3	63.8	5.4	66.2	59.6	62.1	3.7	64.5	56.5	60.5	2.1	62.9	55.8	60.3	1.9	62.7
B4		34	B	58.4	58.4	60.8	62.3	63.8	5.4	66.2	59.6	62.1	3.7	64.5	56.5	60.5	2.1	62.9	55.8	60.3	1.9	62.7
B4		35	B	58.4	58.4	60.8	62.3	63.8	5.4	66.2	59.6	62.1	3.7	64.5	56.5	60.5	2.1	62.9	55.8	60.3	1.9	62.7
B4		36	B	58.3	58.3	60.7	62.3	63.8	5.5	66.2	59.6	62.0	3.7	64.4	56.5	60.5	2.2	62.9	55.8	60.2	1.9	62.6
B4		37	B	58.3	58.3	60.7	61.4	63.1	4.9	65.5	59.6	62.0	3.7	64.4	56.5	60.5	2.2	62.9	55.8	60.2	1.9	62.6
B4		38	B	58.3	58.3	60.7	61.4	63.1	4.9	65.5	59.6	62.0	3.7	64.4	56.5	60.5	2.2	62.9	55.8	60.2	1.9	62.6
B4		39	B	58.3	58.3	60.7	61.3	63.1	4.8	65.5	59.5	62.0	3.7	64.4	56.2	60.4	2.1	62.8	55.5	60.1	1.8	62.5
B4		40	B	58.3	58.3	60.7	61.3	63.1	4.8	65.5	59.5	62.0	3.7	64.4	56.2	60.4	2.1	62.8	55.5	60.1	1.8	62.5
B4		41	B	58.3	58.3	60.7	61.3	63.1	4.8	65.5	59.5	62.0	3.7	64.4	57.0	60.7	2.4	63.1	55.5	60.1	1.8	62.5
B4		42	B	58.3	58.3	60.7	61.3	63.1	4.8	65.5	59.5	62.0	3.7	64.4	57.0	60.7	2.4	63.1	56.2	60.4	2.1	62.8
B4		43	B	58.3	58.3	60.7	61.3	63.1	4.8	65.5	59.5	62.0	3.7	64.4	56.2	60.4	2.1	62.8	55.5	60.1	1.8	62.5
B4		44	B	58.3	58.3	60.7	61.3	63.1	4.8	65.5	59.5	62.0	3.7	64.4	57.0	60.7	2.4	63.1	55.5	60.1	1.8	62.5
B4		45	B	58.3	58.3	60.7	61.3	63.1	4.8	65.5	59.5	62.0	3.7	64.4	57.0	60.7	2.4	63.1	56.2	60.4	2.1	62.8

Atlantic Yards Redevelopment SEIS Construction Noise

Phasing Plan 3 Noise Analysis Results

Receptor Sites	Address	Elevation (floor)	Façade	Existing Leq(1)	NB Leq(1)	NB L10	2018 - June Leq Const	2018 - June Leq Total	2018 - June Leq Change	2018 - June L10 Total	2019 - January Leq Const	2019 - January Leq Total	2019 - January Leq Change	2019 - January L10 Total	2020 - February Leq Const	2020 - February Leq Total	2020 - February Leq Change	2020 - February L10 Total	2021 - March Leq Const	2021 - March Leq Total	2021 - March Leq Change	2021 - March L10 Total	2025 - July Leq Const	2025 - July Leq Total	2025 - July Leq Change	2025 - July L10 Total	2026 - June Leq Const	2026 - June Leq Total	2026 - June Leq Change	2026 - June L10 Total	2026 - November Leq Const	2026 - November Leq Total	2026 - November Leq Change	2026 - November L10 Total
B4		1	D	58.3	58.3	64.0	62.1	63.6	5.3	69.3	62.1	63.6	5.3	69.3	62.2	63.7	5.4	69.4	62.1	63.6	5.3	69.3	62.2	63.7	5.4	69.4	62.3	63.7	5.4	69.4	62.3	63.8	5.5	69.5
B4		2	D	58.3	58.3	64.0	63.1	64.4	6.1	70.1	63.1	64.4	6.1	70.1	63.2	64.4	6.1	70.1	63.1	64.3	6.1	70.0	63.2	64.4	6.1	70.1	63.2	64.4	6.1	70.1	63.3	64.5	6.2	70.2
B4		3	D	58.3	58.3	64.0	63.1	64.4	6.1	70.1	63.1	64.4	6.1	70.1	63.3	64.5	6.2	70.2	63.1	64.4	6.1	70.1	63.2	64.4	6.1	70.1	63.2	64.4	6.1	70.1	63.3	64.5	6.2	70.2
B4		4	D	58.3	58.3	64.0	62.2	63.7	5.4	69.4	62.2	63.7	5.4	69.4	62.4	63.8	5.5	69.5	62.2	63.7	5.4	69.4	62.2	63.7	5.4	69.4	62.3	63.8	5.5	69.5	62.4	63.8	5.5	69.5
B4		5	D	58.3	58.3	64.0	62.3	63.7	5.4	69.4	62.3	63.7	5.4	69.4	62.5	63.9	5.6	69.6	62.3	63.7	5.4	69.4	62.3	63.7	5.4	69.4	62.3	63.7	5.4	69.4	62.3	63.8	5.5	69.5
B4		6	D	58.3	58.3	64.0	61.3	63.1	4.8	68.8	61.3	63.1	4.8	68.8	61.6	63.3	5.0	69.0	61.3	63.1	4.8	68.8	61.3	63.1	4.8	68.8	61.4	63.1	4.9	68.8	61.4	63.1	4.9	68.8
B4		7	D	58.3	58.3	64.0	61.4	63.1	4.9	68.8	61.4	63.1	4.9	68.8	61.6	63.3	5.0	69.0	61.3	63.1	4.8	68.8	61.4	63.1	4.9	68.8	61.4	63.1	4.9	68.8	61.5	63.2	4.9	68.9
B4		8	D	58.3	58.3	64.0	61.4	63.1	4.9	68.8	61.4	63.1	4.9	68.8	61.6	63.3	5.0	69.0	61.3	63.1	4.8	68.8	61.4	63.1	4.9	68.8	61.5	63.2	4.9	68.9	61.5	63.2	4.9	68.9
B4		9	D	58.3	58.3	64.0	60.6	62.6	4.3	68.3	60.6	62.6	4.3	68.3	60.6	62.6	4.3	68.3	60.4	62.5	4.2	68.2	60.6	62.6	4.3	68.3	60.8	62.7	4.4	68.4	60.8	62.7	4.4	68.4
B4		10	D	58.3	58.3	64.0	60.5	62.6	4.3	68.3	60.5	62.6	4.3	68.3	60.6	62.6	4.3	68.3	60.4	62.5	4.2	68.2	60.8	62.7	4.4	68.4	60.8	62.7	4.4	68.4	61.0	62.8	4.6	68.5
B4		11	D	58.3	58.3	64.0	60.6	62.6	4.3	68.3	60.6	62.6	4.3	68.3	60.8	62.7	4.4	68.4	60.3	62.4	4.2	68.1	60.8	62.7	4.4	68.4	61.0	62.8	4.6	68.5	61.2	63.0	4.7	68.7
B4		12	D	58.3	58.3	64.0	59.8	62.1	3.8	67.8	59.8	62.1	3.8	67.8	60.0	62.2	3.9	67.9	59.5	62.0	3.7	67.7	60.2	62.4	4.1	68.1	60.2	62.4	4.1	68.1	60.5	62.5	4.2	68.2
B4		13	D	58.3	58.3	64.0	59.8	62.1	3.8	67.8	59.8	62.1	3.8	67.8	60.0	62.2	3.9	67.9	59.5	62.0	3.7	67.7	60.2	62.4	4.1	68.1	60.2	62.4	4.1	68.1	60.5	62.5	4.2	68.2
B4		14	D	58.3	58.3	64.0	60.0	62.2	3.9	67.9	60.0	62.2	3.9	67.9	60.0	62.2	3.9	67.9	59.5	62.0	3.7	67.7	60.2	62.4	4.1	68.1	60.2	62.4	4.1	68.1	60.5	62.5	4.2	68.2
B4		15	D	58.3	58.3	64.0	59.2	61.8	3.5	67.5	59.2	61.8	3.5	67.5	59.5	61.9	3.6	67.6	58.8	61.6	3.3	67.3	59.5	61.9	3.6	67.6	59.5	61.9	3.6	67.6	59.8	62.1	3.8	67.8
B4		16	D	58.3	58.3	64.0	59.5	61.9	3.6	67.6	59.5	61.9	3.6	67.6	59.5	61.9	3.6	67.6	58.8	61.6	3.3	67.3	59.5	61.9	3.6	67.6	59.5	61.9	3.6	67.6	59.8	62.1	3.8	67.8
B4		17	D	58.3	58.3	64.0	59.5	61.9	3.6	67.6	59.5	61.9	3.6	67.6	59.8	62.1	3.8	67.8	58.8	61.6	3.3	67.3	59.5	61.9	3.6	67.6	59.8	62.1	3.8	67.8	59.8	62.1	3.8	67.8
B4		18	D	58.3	58.3	64.0	58.8	61.5	3.3	67.2	58.8	61.5	3.3	67.2	59.1	61.7	3.5	67.4	58.2	61.2	3.0	66.9	58.8	61.5	3.3	67.2	59.1	61.7	3.5	67.4	59.5	62.0	3.7	67.7
B4		19	D	58.3	58.3	64.0	59.1	61.7	3.5	67.4	59.1	61.7	3.5	67.4	59.1	61.7	3.5	67.4	58.2	61.2	3.0	66.9	58.8	61.5	3.3	67.2	59.1	61.7	3.5	67.4	59.5	62.0	3.7	67.7
B4		20	D	58.3	58.3	64.0	59.1	61.7	3.5	67.4	59.1	61.7	3.5	67.4	59.1	61.7	3.5	67.4	58.2	61.2	3.0	66.9	58.8	61.5	3.3	67.2	59.1	61.7	3.5	67.4	59.5	62.0	3.7	67.7
B4		21	D	58.3	58.3	64.0	58.5	61.4	3.1	67.1	58.5	61.4	3.1	67.1	58.5	61.4	3.1	67.1	57.8	61.0	2.8	66.7	58.1	61.2	2.9	66.9	58.5	61.4	3.1	67.1	59.0	61.7	3.4	67.4
B4		22	D	58.3	58.3	64.0	58.5	61.4	3.1	67.1	58.5	61.4	3.1	67.1	59.0	61.7	3.4	67.4	57.8	61.0	2.8	66.7	58.1	61.2	2.9	66.9	58.5	61.4	3.1	67.1	59.0	61.7	3.4	67.4
B4		23	D	58.3	58.3	64.0	59.0	61.7	3.4	67.4	59.0	61.7	3.4	67.4	59.0	61.7	3.4	67.4	57.8	61.0	2.8	66.7	58.1	61.2	2.9	66.9	58.5	61.4	3.1	67.1	59.0	61.7	3.4	67.4
B4		24	D	58.3	58.3	64.0	59.0	61.7	3.4	67.4	59.0	61.7	3.4	67.4	59.0	61.7	3.4	67.4	57.8	61.0	2.8	66.7	58.1	61.2	2.9	66.9	58.5	61.4	3.1	67.1	59.0	61.7	3.4	67.4
B4		25	D	58.3	58.3	64.0	58.5	61.4	3.1	67.1	58.5	61.4	3.1	67.1	58.5	61.4	3.1	67.1	57.1	60.8	2.5	66.5	57.5	60.9	2.7	66.6	58.0	61.2	2.9	66.9	58.5	61.4	3.1	67.1
B4		26	D	58.3	58.3	64.0	58.5	61.4	3.1	67.1	58.5	61.4	3.1	67.1	58.5	61.4	3.1	67.1	57.1	60.8	2.5	66.5	57.5	60.9	2.7	66.6	58.0	61.2	2.9	66.9	58.5	61.4	3.1	67.1
B4		27	D	58.3	58.3	64.0	59.1	61.7	3.5	67.4	59.1	61.7	3.5	67.4	58.5	61.4	3.1	67.1	57.1	60.8	2.5	66.5	57.5	60.9	2.7	66.6	58.0	61.2	2.9	66.9	58.5	61.4	3.1	67.1
B4		28	D	58.3	58.3	64.0	59.1	61.7	3.5	67.4	59.1	61.7	3.5	67.4	58.5	61.4	3.1	67.1	57.1	60.8	2.5	66.5	57.5	60.9	2.7	66.6	58.0	61.2	2.9	66.9	58.5	61.4	3.1	67.1
B4		29	D	58.3	58.3	64.0	58.8	61.5	3.3	67.2	58.8	61.5	3.3	67.2	58.1	61.2	2.9	66.9	56.5	60.5	2.2	66.2	57.0	60.7	2.4	66.4	57.5	60.9	2.7	66.6	58.1	61.2	2.9	66.9
B4		30	D	58.3	58.3	64.0	59.5	61.9	3.6	67.6	59.5	61.9	3.6	67.6	58.1	61.2	2.9	66.9	56.5	60.5	2.2	66.2	57.0	60.7	2.4	66.4	57.5	60.9	2.7	66.6	58.1	61.2	2.9	66.9
B4		31	D	58.3	58.3	64.0	59.5	61.9	3.6	67.6	59.5	61.9	3.6	67.6	58.8	61.5	3.3	67.2	56.5	60.5	2.2	66.2	57.0	60.7	2.4	66.4	57.5	60.9	2.7	66.6	58.1	61.2	2.9	66.9
B4		32	D	58.3	58.3	64.0	59.5	61.9	3.6	67.6	59.5	61.9	3.6	67.6	58.8	61.5	3.3	67.2	56.5	60.5	2.2	66.2	57.0	60.7	2.4	66.4	57.5	60.9	2.7	66.6	58.1	61.2	2.9	66.9
B4		33	D	58.3	58.3	64.0	59.2	61.8	3.5	67.5	59.2	61.8	3.5	67.5	58.5	61.4	3.1	67.1	56.0	60.3	2.0	66.0	56.5	60.5	2.2	66.2	57.1	60.8	2.5	66.5	57.8	61.0	2.8	66.7
B4		34	D	58.3	58.3	64.0	60.0	62.2	3.9	67.9	60.0	62.2	3.9	67.9	58.5	61.4	3.1	67.1	56.5	60.5	2.2	66.2	56.5	60.5	2.2	66.2	57.1	60.8	2.5	66.5	57.8	61.0	2.8	66.7
B4		35	D	58.3	58.3	64.0	60.0	62.2	3.9	67.9	60.0	62.2	3.9	67.9	58.5	61.4	3.1	67.1	56.5	60.5	2.2	66.2	56.5	60.5	2.2	66.2	57.1	60.8	2.5	66.5	57.8	61.0	2.8	66.7
B4		36	D	58.3	58.3	64.0	60.0	62.2	3.9	67.9	60.0	62.2	3.9	67.9	57.8	61.0	2.8	66.7	56.5	60.5	2.2	66.2	56.5	60.5	2.2	66.2	57.1	60.8	2.5	66.5	57.8	61.0	2.8	66.7
B4	Phase I - Building 4	37	D	58.3	58.3	64.0	60.0	62.2	3.9	67.9	60.0	62.2	3.9	67.9	58.5	61.4	3.1	67.1	56.5	60.5	2.2	66.2	56.5	60.5	2.2	66.2	57.1	60.8	2.5	66.5	57.8	61.0	2.8	66.7
B4		38	D	58.3	58.3	64.0	60.6	62.6	4.3	68.3	60.6	62.6	4.3	68.3	58.2	61.2	3.0	66.9	56.1	60.3	2.1	66.0	56.1	60.3	2.1	66.0	56.8	60.6	2.3	66.3	57.5	60.9	2.6	66.6
B4		39	D	58.3	58.3	64.0	59.8	62.1	3.8	67.8	59.8	62.1	3.8	67.8	59.0	61.7	3.4	67.4	56.1	60.3	2.1	66.0	56.1	60.3	2.1	66.0	56.8	60.6	2.3	66.3	57.5	60.9	2.6	66.6
B4		40	D	58.3	58.3	64.0	59.8	62.1	3.8	67.8	59.8	62.1	3.8	67.8	59.0	61.7	3.4	67.4	56.1	60.3	2.1	66.0	56.1	60.3	2.1	66.0	56.8	60.6	2.3	66.3	57.5	60.9	2.6	66.6
B4		41	D	58.3	58.3	64.0	59.8	62.1	3.8	67.8	59.8	62.1	3.8	67.8	59.0	61.7	3.4	67.4	56.1	60.3	2.1	66.0	56.1	60.3	2.1	66.0	56.8	60.6	2.3	66.3	57.5	60.9	2.6	66.6
B4		42	D	58.3	58.3	64.0	59.8	62.1	3.8	67.8	59.8	62.1	3.8	67.8	59.0	61.7	3.4	67.4	56.1	60.3	2.1	66.0	56.1	60.3	2.1	66.0	56.8	60.6	2.3	66.3	57.5	60.9	2.6	66.6
B4		43	D	58.3	58.3	64.0	59.8	62.1	3.8	67.8	59.8	62.1	3.8	67.8	59.0	61.7	3.4	67.4	56.1	60.3	2.1	66.0	56.1	60.3	2.1	66.0	56.8	60.6	2.3	66.3	57.5	60.9	2.6	66.6
B4		44	D	58.3	58.3	64.0	59.8	62.1	3.8	67.8	59.8	62.1	3.8	67.8	59.0	61.7	3.4	67.4	56.1	60.3	2.1	66.0	56.1	60.3	2.1	66.0	56.8	60.6	2.3	66.3	57.5	60.9	2.6	66.6
B4		45	D	58.3	58.3	64.0	59.8	62.1	3.8	67.8	59.8	62.1	3.8	67.8	59.0	61.7	3.4	67.4	56.1	60.3	2.1	66.0	56.1	60.3	2.1	66.0	56.8	60.6	2.3	66.3	57.5	60.9	2.6	66.6
B4		4	E	58.3	58.3	64.0	54.1	59.7	1.4	65.4	54.1	59.7	1.4	65.4	55.5	60.1	1.9	65.8	54.1	59.7	1.4	65.4	54.5	59.8	1.5	65.5	55.0	60.0	1.7	65.7	55.5	60.1	1.9	65.8
B4		5	E	58.3	58.3	64.0	57.2	60.8	2.5	66.5	57.2	60.8	2.5	66.5	57.8	61.0	2.8	66.7	57.2	60.8	2.5	66.5	57.2	60.8	2.5	66.5	57.5	60.9	2.6	66.6	57.8	61.0	2.8	66.7
B4		6	E	58.3	58.3	64.0	58.0	61.1	2.9	66.8	58.0	61.1	2.9	66.8	58.8	61.5	3.3	67.2	58.0	61.1	2.9	66.8	58.2	61.2	3.0	66.9	58.2	61.2	3.0	66.9	58.5	61.4	3.1	67.1
B4		7	E	58.3	58.3	64.0	58.2	61.2	3.0	66.9	58.2	61.2	3.0	66.9	58.8	61.5	3.3	67.2	58.0	61.1	2.9	66.8	58.2	61.2	3.0	66.9	58.5	61.4	3.1	67.1	58.5	61.4	3.1	67.1
B4		8	E	58.3	58.3	64.0	58.2	61.2	3.0	66.9	58.2	61.2	3.0	66.9	58.5	61.4	3.1	67.1	58.0	61.1	2.9	66.8	58.5	61.4	3.1	67.1	58.5	61.4	3.1	67.1	58.8	61.5	3.3	67.2
B4		9	E	58.3	58.3	64.0	58.2	61.2	3.0	66.9	58.2	61.2	3.0	66.9	58.5	61.4	3.1	67.1	58.0	61.1	2.9	66.8	58.8	61.5	3.3	67.2	58.8	61.5	3.3	67.2	58.8	61.5	3.3	67.2
B4		10	E	58.3	58.3	64.0	58.2	61.2	3.0	66.9	58.2	61.2	3.0	66.9	58.5	61.4	3.1	67.1	58.0	61.1	2.9	66.8	59.1	61.7	3.5	67.4	59.1	61.7	3.5	67.4	59.1	61.7	3.5	67.4
B4		11	E	58.3	58.3	64.0	57.5	60.9	2.6	66.6	57.5	60.9	2.6	66.6	58.1	61.2	2.9	66.9	57.2	60.8	2.5	66.5	58.5	61.4	3.1	67.1	58.5	61.4	3.1	67.1	59.0	61.7	3.4	67.4
B4		12	E	58.3	58.3	64.0	57.8	61.0	2.8	66.7	57.8	61.0	2.8	66.7	58.1	61.2	2.9	66.9	57.2	60.8	2.5	66.5	58.5	61.4	3.1	67.1	59.0	61.7	3.4	67.4	59.0	61.7	3.4	67.4
B4		13	E	58.3	58.3	64.0	57.8	61.0	2.8	66.7	57.8	61.0	2.8	66.7	58.1	61.2	2.9	66.9	57.5	60.9	2.6	66.6	58.5	61.4	3.1	67.1	59.0	61.7	3.4	67.4	59.5	62.0	3.7	67.7
B4		14	E	58.3	58.3	64.0	57.8	61.0	2.8	66.7	57.8	61.0	2.8	66.7	58.5	61.4	3.1	67.1	57.5	60.9	2.6	66.6	58.5	61.4	3.1	67.1	59.0	61.7	3.4	67.4	59.5	62.0	3.7	67.7
B4		15	E	58.3	58.3	64.0	57.5	60.9	2.6	66.6	57.5	60.9	2.6	66.6	57.8	61.0	2.8	66.7	57.0	60.7	2.4	66.4	57.8	61.0	2.8	66.7	58.1	61.2	2.9	66.9	58.5	61.4	3.1	67.1
B4		16	E	58.3	58.3	64.0	57.1	60.8	2.5	66.5	57.1	60.8	2.5	66.5	57.1	60.8	2.5	66.5	56.2	60.4	2.1	66.1	57.1	60.8	2.5	66.5	57.5	60.9	2.7	66.6	58.0	61.2	2.9	66.9
B4		17	E	58.3	58.3	64.0	56.5	60.5	2.2	66.2	56.5	60.5	2.2	66.2	57.0	60.7	2.4	66.4	55.8	60.2	1.9	65.9	56.5	60.5	2.2	66.2	57.0	60.7	2.4	66.4	57.5	60.9	2.7	66.6
B4		18	E	58.3	58.3	64.0	56.0	60.3	2.0	66.0	56.0	60.3	2.0	66.0	56.5	60.5	2.2	66.2	55.1	60.0	1.7	65.7	56.5	60.5	2.2	66.2	56.5	60.5	2.2	66.2	57.1	60.8	2.5	66.5
B4		19	E	58.3	58.3	64.0	56.5	60.5	2.2	66.2	56.5	60.5	2.2	66.2	57.1	60.8	2.5	66.5	55.5	60.1	1.9	65.8	56.5	60.5	2.2	66.2	56.5	60.5	2.2	66.2	57.1	60.8	2.5	66.5
B4		20	E	58.3	58.3	64.0	56.5	60.5	2.2	66.2	56.5	60.5	2.2	66.2	57.1	60.8	2.5	66.5	55.5	60.1	1.9	65.8	56.5	60.5	2.2	66.2	56.5	60.5	2.2	66.2	57.1	60.8	2.5	66.5
B4		21	E	58.3	58.3	64.0	56.5	60.5	2.2	66.2	56.5	60.5	2.2	66.2	57.1	60.8	2.5	66.5	55.5	60.1	1.9	65.8	56.5	60.5	2.2	66.2	56.5	60.5	2.2	66.2	57.1	60.8	2.5	66.5
B4		22	E	58.3	58.3	64.0	56.8	60.6	2.3	66.3	56.8	60.6	2.3	66.3	56.8	60.6	2.3	66.3	55.5	60.1	1.9	65.8	56.1	60.3	2.1	66.0	56.1	60.3	2.1	66.0	56.8	60.6	2.3	66.3
B4		23	E	58.3	58.3	64.0	56.8	60.6	2.3	66.3	56.8	60.6	2.3	66.3	56.8	60.6	2.3	66.3	55.5	60.1	1.9	65.8	56.1	60.3	2.1	66.0	56.1	60.3	2.1	66.0	56.8	60.6	2.3	66.3
B4		24	E	58.3	58.3	64.0	56.8	60.6	2.3	66.3	56.8	60.6	2.3	66.3	56.8	60.6	2.3	66.3	55.5	60.1	1.9	65.8	56.1	60.3	2.1	66.0	56.1	60.3	2.1	66.0	56.8	60.6	2.3	66.3
B4		25	E	58.3	58.3	64.0	57.5	60.9	2.6	66.6	57.5	60.9	2.6	66.6	56.8	60.6	2.3	66.3	55.5	60.1	1.9	65.8	56.1	60.3	2.1	66.0	56.1	60.3	2.1	66.0	56.8	60.6	2.3	66.3
B4		26	E	58.3	58.3	64.0	57.2	60.8	2.5	66.5	57.2	60.8	2.5	66.5	56.5	60.5	2.2	66.2	55.1	60.0	1.7	65.7	55.8	60.2	1.9	65.9	55.8	60.2	1.9	65.9	56.5	60.5	2.2	66.2
B4		27	E	58.3	58.3	64.0	58.0	61.1	2.9	66.8	58.0	61.1	2.9	66.8	57.2	60.8	2.5	66.5	55.1	60.0	1.7	65.7	55.8	60.2	1.9	65.9	55.8	60.2	1.9	65.9	56.5	60.5	2.2	66.2
B4		28	E	58.3	58.3	64.0	58.0	61.1	2.9	66.8	58.0	61.1	2.9	66.8	57.2	60.8	2.5	66.5	55.1	60.0	1.7	65.7	55.8	60.2	1.9	65.9	55.8	60.2	1.9	65.9	56.5	60.5	2.2	66.2
B4		29	E	58.3	58.3	64.0	58.0	61.1	2.9	66.8	58.0	61.1	2.9	66.8	57.2	60.8	2.5	66.5	55.1	60.0	1.7	65.7	55.8	60.2	1.9	65.9	55.8	60.2	1.9	65.9	56.5	60.5	2.2	66.2
B4		30	E	58.3	58.3	64.0	58.0	61.1	2.9	66.8	58.0	61.1	2.9	66.8	57.2	60.8	2.5	66.5	55.1	60.0	1.7	65.7	55.8	60.2	1.9	65.9	55.8	60.2	1.9	65.9	56.5	60.5	2.2	66.2

Atlantic Yards Redevelopment SEIS Construction Noise

Phasing Plan 3 Noise Analysis Results

Receptor Sites	Address	Elevation (floor)	Façade	Existing Leq(1)	NB Leq(1)	NB L10	Construction Duration																													
							2027 - August				2028 - October				2029 - March				2029 - June				2030 - September				2031 - December				2032 - July			
							Leq			L10	Leq			L10	Leq			L10	Leq			L10	Leq			L10	Leq			L10	Leq			L10
							Const	Total	Change	Total	Const	Total	Change	Total	Const	Total	Change	Total	Const	Total	Change	Total	Const	Total	Change	Total	Const	Total	Change	Total	Const	Total	Change	Total
B4		1	D	58.3	58.3	64.0	62.4	63.8	5.5	69.5	67.5	68.0	9.7	73.7	69.0	69.3	11.0	75.0	69.0	69.3	11.0	75.0	68.2	68.6	10.3	74.3	64.1	65.1	6.8	70.8	62.3	63.8	5.5	69.5
B4		2	D	58.3	58.3	64.0	63.3	64.5	6.2	70.2	68.5	68.9	10.6	74.6	70.0	70.3	12.0	76.0	70.0	70.3	12.0	76.0	71.6	71.8	13.5	77.5	66.0	66.7	8.4	72.4	63.6	64.7	6.5	70.4
B4		3	D	58.3	58.3	64.0	63.3	64.5	6.2	70.2	70.0	70.3	12.0	76.0	70.8	71.0	12.7	76.7	70.8	71.0	12.7	76.7	74.3	74.4	16.2	80.1	67.8	68.2	9.9	73.9	65.1	65.9	7.7	71.6
B4		4	D	58.3	58.3	64.0	62.6	64.0	5.7	69.7	71.5	71.7	13.4	77.4	71.5	71.7	13.4	77.4	71.5	71.7	13.4	77.4	76.2	76.2	18.0	81.9	69.8	70.1	11.8	75.8	64.5	65.5	7.2	71.2
B4		5	D	58.3	58.3	64.0	62.5	63.9	5.6	69.6	71.5	71.7	13.4	77.4	71.5	71.7	13.4	77.4	71.5	71.7	13.4	77.4	76.2	76.2	18.0	81.9	72.4	72.6	14.3	78.3	65.0	65.8	7.6	71.5
B4		6	D	58.3	58.3	64.0	61.6	63.3	5.0	69.0	71.4	71.6	13.3	77.3	72.3	72.5	14.2	78.2	72.3	72.5	14.2	78.2	76.1	76.2	17.9	81.9	72.3	72.5	14.2	78.2	65.1	65.9	7.7	71.6
B4		7	D	58.3	58.3	64.0	61.8	63.4	5.1	69.1	71.4	71.6	13.3	77.3	72.3	72.5	14.2	78.2	72.3	72.5	14.2	78.2	77.1	77.2	18.9	82.9	73.3	73.4	15.1	79.1	65.1	65.9	7.7	71.6
B4		8	D	58.3	58.3	64.0	61.8	63.4	5.1	69.1	71.4	71.6	13.3	77.3	72.3	72.5	14.2	78.2	72.3	72.5	14.2	78.2	77.1	77.2	18.9	82.9	73.3	73.4	15.1	79.1	65.1	65.9	7.7	71.6
B4		9	D	58.3	58.3	64.0	61.0	62.8	4.6	68.5	71.3	71.5	13.3	77.2	73.2	73.3	15.1	79.0	73.2	73.3	15.1	79.0	77.1	77.1	18.9	82.8	72.3	72.4	14.2	78.1	64.8	65.6	7.4	71.3
B4		10	D	58.3	58.3	64.0	61.0	62.8	4.6	68.5	71.3	71.5	13.3	77.2	73.2	73.3	15.1	79.0	73.2	73.3	15.1	79.0	76.1	76.2	17.9	81.9	72.3	72.4	14.2	78.1	65.5	66.2	7.9	71.9
B4		11	D	58.3	58.3	64.0	61.0	62.8	4.6	68.5	71.3	71.5	13.3	77.2	73.2	73.3	15.1	79.0	73.2	73.3	15.1	79.0	76.1	76.2	17.9	81.9	72.3	72.4	14.2	78.1	65.5	66.2	7.9	71.9
B4		12	D	58.3	58.3	64.0	60.2	62.4	4.1	68.1	71.3	71.5	13.2	77.2	73.2	73.3	15.0	79.0	73.2	73.3	15.0	79.0	76.1	76.2	17.9	81.9	72.2	72.4	14.1	78.1	65.2	66.0	7.7	71.7
B4		13	D	58.3	58.3	64.0	60.2	62.4	4.1	68.1	71.3	71.5	13.2	77.2	73.2	73.3	15.0	79.0	73.2	73.3	15.0	79.0	76.1	76.2	17.9	81.9	71.3	71.5	13.2	77.2	64.5	65.4	7.1	71.1
B4		14	D	58.3	58.3	64.0	60.5	62.5	4.2	68.2	70.3	70.6	12.3	76.3	73.2	73.3	15.0	79.0	73.2	73.3	15.0	79.0	76.1	76.2	17.9	81.9	71.3	71.5	13.2	77.2	64.5	65.4	7.1	71.1
B4		15	D	58.3	58.3	64.0	59.8	62.1	3.8	67.8	70.3	70.5	12.2	76.2	73.1	73.3	15.0	79.0	73.1	73.3	15.0	79.0	76.1	76.1	17.9	81.8	71.2	71.4	13.1	77.1	64.2	65.2	6.9	70.9
B4		16	D	58.3	58.3	64.0	59.8	62.1	3.8	67.8	70.3	70.5	12.2	76.2	72.2	72.3	14.1	78.0	73.1	73.3	15.0	79.0	75.1	75.2	16.9	80.9	70.3	70.5	12.2	76.2	62.1	63.6	5.3	69.3
B4		17	D	58.3	58.3	64.0	60.1	62.3	4.0	68.0	70.3	70.5	12.2	76.2	72.2	72.3	14.1	78.0	72.2	72.3	14.1	78.0	75.1	75.2	16.9	80.9	70.3	70.5	12.2	76.2	62.1	63.6	5.3	69.3
B4		18	D	58.3	58.3	64.0	59.5	62.0	3.7	67.7	70.2	70.5	12.2	76.2	72.1	72.3	14.0	78.0	72.1	72.3	14.0	78.0	75.1	75.2	16.9	80.9	70.2	70.5	12.2	76.2	61.8	63.4	5.1	69.1
B4		19	D	58.3	58.3	64.0	59.5	62.0	3.7	67.7	69.3	69.6	11.3	75.3	72.1	72.3	14.0	78.0	72.1	72.3	14.0	78.0	75.1	75.2	16.9	80.9	69.3	69.6	11.3	75.3	61.8	63.4	5.1	69.1
B4		20	D	58.3	58.3	64.0	59.5	62.0	3.7	67.7	69.3	69.6	11.3	75.3	72.1	72.3	14.0	78.0	72.1	72.3	14.0	78.0	75.1	75.2	16.9	80.9	70.2	70.5	12.2	76.2	61.8	63.4	5.1	69.1
B4		21	D	58.3	58.3	64.0	59.5	62.0	3.7	67.7	69.2	69.5	11.3	75.2	72.1	72.3	14.0	78.0	72.1	72.3	14.0	78.0	74.1	74.2	15.9	79.9	70.2	70.4	12.2	76.1	61.5	63.2	4.9	68.9
B4		22	D	58.3	58.3	64.0	59.5	62.0	3.7	67.7	69.2	69.5	11.3	75.2	71.1	71.4	13.1	77.1	72.1	72.3	14.0	78.0	74.1	74.2	15.9	79.9	70.2	70.4	12.2	76.1	61.5	63.2	4.9	68.9
B4		23	D	58.3	58.3	64.0	59.5	62.0	3.7	67.7	69.2	69.5	11.3	75.2	71.1	71.4	13.1	77.1	71.1	71.4	13.1	77.1	74.1	74.2	15.9	79.9	70.2	70.4	12.2	76.1	61.5	63.2	4.9	68.9
B4		24	D	58.3	58.3	64.0	59.5	62.0	3.7	67.7	69.2	69.5	11.3	75.2	71.1	71.4	13.1	77.1	71.1	71.4	13.1	77.1	74.1	74.2	15.9	79.9	69.2	69.5	11.3	75.2	61.5	63.2	4.9	68.9
B4		25	D	58.3	58.3	64.0	59.1	61.7	3.5	67.4	69.2	69.5	11.2	75.2	71.1	71.3	13.0	77.0	71.1	71.3	13.0	77.0	74.1	74.2	15.9	79.9	69.2	69.5	11.2	75.2	61.2	63.0	4.7	68.7
B4		26	D	58.3	58.3	64.0	59.1	61.7	3.5	67.4	68.2	68.6	10.3	74.3	71.1	71.3	13.0	77.0	71.1	71.3	13.0	77.0	73.1	73.2	14.9	78.9	69.2	69.5	11.2	75.2	61.2	63.0	4.7	68.7
B4		27	D	58.3	58.3	64.0	59.1	61.7	3.5	67.4	68.2	68.6	10.3	74.3	70.1	70.4	12.1	76.1	71.1	71.3	13.0	77.0	73.1	73.2	14.9	78.9	69.2	69.5	11.2	75.2	59.8	62.1	3.8	67.8
B4		28	D	58.3	58.3	64.0	59.1	61.7	3.5	67.4	68.2	68.6	10.3	74.3	70.1	70.4	12.1	76.1	70.1	70.4	12.1	76.1	73.1	73.2	14.9	78.9	69.2	69.5	11.2	75.2	60.5	62.5	4.2	68.2
B4		29	D	58.3	58.3	64.0	58.8	61.5	3.3	67.2	68.2	68.6	10.3	74.3	70.1	70.4	12.1	76.1	70.1	70.4	12.1	76.1	73.1	73.2	14.9	78.9	68.2	68.6	10.3	74.3	60.2	62.4	4.1	68.1
B4		30	D	58.3	58.3	64.0	58.8	61.5	3.3	67.2	68.2	68.6	10.3	74.3	70.1	70.4	12.1	76.1	70.1	70.4	12.1	76.1	73.1	73.2	14.9	78.9	69.1	69.5	11.2	75.2	60.2	62.4	4.1	68.1
B4		31	D	58.3	58.3	64.0	58.8	61.5	3.3	67.2	67.2	67.7	9.5	73.4	69.1	69.5	11.2	75.2	69.1	69.5	11.2	75.2	72.1	72.2	14.0	77.9	68.2	68.6	10.3	74.3	61.0	62.8	4.6	68.5
B4		32	D	58.3	58.3	64.0	58.8	61.5	3.3	67.2	65.3	66.1	7.8	71.8	68.2	68.6	10.3	74.3	69.1	69.5	11.2	75.2	72.1	72.2	14.0	77.9	68.2	68.6	10.3	74.3	61.0	62.8	4.6	68.5
B4		33	D	58.3	58.3	64.0	58.5	61.4	3.1	67.1	65.3	66.1	7.8	71.8	68.1	68.6	10.3	74.3	69.1	69.5	11.2	75.2	71.1	71.3	13.0	77.0	68.1	68.6	10.3	74.3	61.6	63.3	5.0	69.0
B4		34	D	58.3	58.3	64.0	58.5	61.4	3.1	67.1	65.3	66.1	7.8	71.8	67.2	67.7	9.4	73.4	68.1	68.6	10.3	74.3	71.1	71.3	13.0	77.0	68.1	68.6	10.3	74.3	61.6	63.3	5.0	69.0
B4		35	D	58.3	58.3	64.0	58.5	61.4	3.1	67.1	65.3	66.1	7.8	71.8	67.2	67.7	9.4	73.4	68.1	68.6	10.3	74.3	71.1	71.3	13.0	77.0	68.1	68.6	10.3	74.3	62.5	63.9	5.6	69.6
B4		36	D	58.3	58.3	64.0	58.5	61.4	3.1	67.1	65.3	66.1	7.8	71.8	67.2	67.7	9.4	73.4	68.1	68.6	10.3	74.3	71.1	71.3	13.0	77.0	68.1	68.6	10.3	74.3	62.5	63.9	5.6	69.6
B4	Phase I - Building 4	37	D	58.3	58.3	64.0	58.5	61.4	3.1	67.1	64.3	65.3	7.0	71.0	66.2	66.9	8.6	72.6	67.2	67.7	9.4	73.4	71.1	71.3	13.0	77.0	68.1	68.6	10.3	74.3	62.5	63.9	5.6	69.6
B4		38	D	58.3	58.3	64.0	58.2	61.2	3.0	66.9	64.3	65.2	7.0	70.9	66.2	66.8	8.5	72.5	67.1	67.7	9.4	73.4	71.1	71.3	13.0	77.0	68.1	68.5	10.3	74.2	62.4	63.8	5.5	69.5
B4		39	D	58.3	58.3	64.0	58.2	61.2	3.0	66.9	64.3	65.2	7.0	70.9	66.2	66.8	8.5	72.5	67.1	67.7	9.4	73.4	70.1	70.3	12.1	76.0	68.1	68.5	10.3	74.2	62.4	63.8	5.5	69.5
B4		40	D	58.3	58.3	64.0	58.2	61.2	3.0	66.9	64.3	65.2	7.0	70.9	66.2	66.8	8.5	72.5	67.1	67.7	9.4	73.4	70.1	70.3	12.1	76.0	68.1	68.5	10.3	74.2	62.4	63.8	5.5	69.5
B4		41	D	58.3	58.3	64.0	58.2	61.2	3.0	66.9	64.3	65.2	7.0	70.9	66.2	66.8	8.5	72.5	67.1	67.7	9.4	73.4	70.1	70.3	12.1	76.0	68.1	68.5	10.3	74.2	63.3	64.5	6.2	70.2
B4		42	D	58.3	58.3	64.0	58.2	61.2	3.0	66.9	64.3	65.2	7.0	70.9	66.2	66.8	8.5	72.5	67.1	67.7	9.4	73.4	70.1	70.3	12.1	76.0	68.1	68.5	10.3	74.2	63.3	64.5	6.2	70.2
B4		43	D	58.3	58.3	64.0	58.2	61.2	3.0	66.9	64.3	65.2	7.0	70.9	65.2	66.0	7.7	71.7	66.2	66.8	8.5	72.5	70.1	70.3	12.1	76.0	67.1	67.7	9.4	73.4	63.3	64.5	6.2	70.2
B4		44	D	58.3	58.3	64.0	58.2	61.2	3.0	66.9	63.3	64.5	6.2	70.2	65.2	66.0	7.7	71.7	66.2	66.8	8.5	72.5	70.1	70.3	12.1	76.0	67.1	67.7	9.4	73.4	63.3	64.5	6.2	70.2
B4		45	D	58.3	58.3	64.0	58.2	61.2	3.0	66.9	63.3	64.5	6.2	70.2	65.2	66.0	7.7	71.7	66.2	66.8	8.5	72.5	70.1	70.3	12.1	76.0	67.1	67.7	9.4	73.4	64.3	65.2	7.0	70.9
B4		4	E	58.3	58.3	64.0	56.1	60.3	2.1	66.0	66.2	66.8	8.5	72.5	69.1	69.4	11.1	75.1	69.1	69.4	11.1	75.1	71.1	71.3	13.0	77.0	63.3	64.5	6.2	70.2	61.5	63.2	4.9	68.9
B4		5	E	58.3	58.3	64.0	58.1	61.2	2.9	66.9	70.2	70.4	12.2	76.1	71.1	71.4	13.1	77.1	71.1	71.4	13.1	77.1	73.1	73.2	14.9	78.9	68.3	68.7	10.4	74.4	65.5	66.3	8.0	72.0
B4		6	E	58.3	58.3	64.0	58.8	61.5	3.3	67.2	70.2	70.5	12.2	76.2	71.2	71.4	13.1	77.1	71.2	71.4	13.1	77.1	74.1	74.2	15.9	79.9	70.2	70.5	12.2	76.2	65.6	66.4	8.1	72.1
B4		7	E	58.3	58.3	64.0	59.1	61.7	3.5	67.4	70.2	70.5	12.2	76.2	71.2	71.4	13.1	77.1	71.2	71.4	13.1	77.1	74.1	74.2	15.9	79.9	70.2	70.5	12.2	76.2	65.6	66.4	8.1	72.1
B4		8	E	58.3	58.3	64.0	59.1	61.7	3.5	67.4	70.2	70.5	12.2	76.2	72.1	72.3	14.0	78.0	71.2	71.4	13.1	77.1	74.1	74.2	15.9	79.9	70.2	70.5	12.2	76.2	65.6	66.4	8.1	72.1
B4		9	E	58.3	58.3	64.0	59.1	61.7	3.5	67.4	70.2	70.5	12.2	76.2	72.1	72.3	14.0	78.0	72.1	72.3	14.0	78.0	74.1	74.2	15.9	79.9	71.2	71.4	13.1	77.1	65.6	66.4	8.1	72.1
B4		10	E	58.3	58.3	64.0	59.1	61.7	3.5	67.4	70.2	70.5	12.2	76.2	72.1	72.3	14.0	78.0	72.1	72.3	14.0	78.0	74.1	74.2	15.9	79.9	70.2	70.5	12.2	76.2	65.6	66.4	8.1	72.1
B4		11	E	58.3	58.3	64.0	58.5	61.4	3.1	67.1	70.2	70.4	12.2	76.1	72.1	72.3	14.0	78.0	72.1	72.3	14.0	78.0	74.1	74.2	15.9	79.9	70.2	70.4	12.2	76.1	65.5	66.3	8.0	72.0
B4		12	E	58.3	58.3	64.0	58.5	61.4	3.1	67.1	70.2	70.4	12.2	76.1	72.1	72.3	14.0	78.0	72.1	72.3	14.0	78.0	74.1	74.2	15.9	79.9	71.1	71.4	13.1	77.1	65.5	66.3	8.0	72.0
B4		13	E	58.3	58.3	64.0	59.0	61.7	3.4	67.4	70.2	70.4	12.2	76.1	72.1	72.3	14.0	78.0	72.1	72.3	14.0	78.0	74.1	74.2	15.9	79.9	70.2	70.4	12.2	76.1	65.5	66.3	8.0	72.0
B4		14	E	58.3	58.3	64.0	59.0	61.7	3.4	67.4	70.2	70.4	12.2	76.1	72.1	72.3	14.0	78.0	72.1	72.3	14.0	78.0	74.1	74.2	15.9	79.9	70.2	70.4	12.2	76.1	64.6	65.5	7.3	71.2
B4		15	E	58.3	58.3	64.0	58.5	61.4	3.1	67.1	69.2	69.5	11.3	75.2	72.1	72.3	14.0	78.0	72.1	72.3	14.0	78.0	73.1	73.2	14.9	78.9	70.2	70.4	12.2	76.1	64.6	65.5	7.3	71.2
B4		16	E	58.3	58.3	64.0	58.0	61.2	2.9	66.9	69.2	69.5	11.2	75.2	71.1	71.3	13.0	77.0	72.1	72.3	14.0	78.0	73.1	73.2	14.9	78.9	69.2	69.5	11.2	75.2	62.8	64.1	5.8	69.8
B4		17	E	58.3	58.3	64.0	57.5	60.9	2.7	66.6	68.2	68.6	10.3	74.3	70.1	70.4	12.1	76.1	71.1	71.3	13.0	77.0	72.1	72.2	14.0	77.9	68.2	68.6	10.3	74.3	62.6	64.0	5.7	69.7
B4		18	E	58.3	58.3	64.0	57.1	60.8	2.5	66.5	67.2	67.7	9.4	73.4	70.1	70.4	12.1	76.1	70.1	70.4	12.1	76.1	72.1	72.2	13.9	77.9	68.1	68.6	10.3	74.3	62.5	63.9	5.6	69.6
B4		19	E	58.3	58.3	64.0	57.8	61.0	2.8	66.7	67.2	67.7	9.4	73.4	70.1	70.4	12.1	76.1	70.1	70.4	12.1	76.1	72.1	72.2	13.9	77.9	68.1	68.6	10.3	74.3	62.5	63.9	5.6	69.6
B4		20	E	58.3	58.3	64.0	57.8	61.0	2.8	66.7	67.2	67.7	9.4	73.4	70.1	70.4	12.1	76.1	70.1	70.4	12.1	76.1	71.1	71.3	13.0	77.0	68.1	68.6	10.3	74.3	61.6	63.3	5.0	69.0
B4		21	E	58.3	58.3	64.0	57.8	61.0	2.8	66.7	67.2	67.7	9.4	73.4	70.1	70.4	12.1	76.1	70.1	70.4	12.1	76.1	71.1	71.3	13.0	77.0	68.1	68.6	10.3	74.3	61.6	63.3	5.0	69.0
B4		22	E	58.3	58.3	64.0	57.5	60.9	2.6	66.6	67.1	67.7	9.4	73.4	69.1	69.4	11.1	75.1	70.1	70.3	12.1	76.0	71.1	71.3	13.0	77.0	67.1	67.7	9.4	73.4	61.5	63.2	4.9	68.9
B4		23	E	58.3	58.3	64.0	57.5	60.9	2.6	66.6	67.1	67.7	9.4	73.4	69.1	69.4	11.1	75.1	69.1	69.4	11.1	75.1	71.1	71.3	13.0	77.0	67.1	67.7	9.4	73.4	61.5	63.2	4.9	68.9
B4		24	E	58.3	58.3	64.0	57.5	60.9	2.6	66.6	66.2	66.8	8.5	72.5	69.1	69.4	11.1	75.1	69.1	69.4	11.1	75.1	71.1	71.3	13.0	77.0	67.1	67.7	9.4	73.4	61.5	63.2	4.9	68.9
B4		25	E	58.3	58.3	64.0	57.5	60.9	2.6	66.6	66.2	66.8	8.5	72.5	69.1	69.4	11.1	75.1	69.1	69.4	11.1	75.1	70.1	70.3	12.1	76.0	67.1	67.7	9.4	73.4	61.5	63.2	4.9	68.9
B4		26	E	58.3	58.3	64.0	57.2	60.8	2.5	66.5	66.1	66.8	8.5	72.5	69.1	69.4	11.1	75.1	69.1	69.4	11.1	75.1	70.1	70.3	12.0	76.0	67.1	67.6	9.4	73.3	61.4	63.1	4.9	68.8
B4		27	E	58.3	58.3	64.0	57.2	60.8	2.5	66.5	66.1	66.8	8.5	72.5	68.1	68.5	10.2	74.2	69.1	69.4	11.1	75.1	70.1	70.3	12.0	76.0	67.1	67.6	9.4	73.3	61.4	63.1	4.9	68.8
B4		28	E	58.3	58.3	64.0	57.2	60.8	2.5	66.5	66.1	66.8	8.5	72.5	68.1	68.5	10.2	74.2	69.1	69.4	11.1	75.1	70.1	70.3	12.0	76.0	67.1	67.6	9.4	73.3	61.4	63.1	4.9	68.8
B4		29	E	58.3	58.3	64.0	58.0	61.1	2.9	66.8	66.1	66.8	8.5	72.5	68.1	68.5	10.2	74.2	68.1	68.5	10.2	74.2	70.1	70.3	12.0	76.0	66.1	66.8	8.5	72.5	61.4	63.1	4.9	68.8
B4		30	E	58.3	58.3	64.0	58.0	61.1	2.9	66.8	66.1	66.8	8.5	72.5	68.1	68.5	10.2	74.2	68.1	68.5	10.2	74.2	70.1	70.3	12.0	76.0	66.1	66.8	8.5	72.5	61.4	63.1	4.9	68.8

Atlantic Yards Redevelopment SEIS Construction Noise

Phasing Plan 3 Noise Analysis Results

Receptor Sites	Address	Elevation (floor)	Façade	Existing Leq(1)	NB Leq(1)	NB L10	2032 - December Leq Const	2032 - December Leq Total	2032 - December Leq Change	2032 - December L10 Total	2033 - November Leq Const	2033 - November Leq Total	2033 - November Leq Change	2033 - November L10 Total	2034 - June Leq Const	2034 - June Leq Total	2034 - June Leq Change	2034 - June L10 Total	2035 - October Leq Const	2035 - October Leq Total	2035 - October Leq Change	2035 - October L10 Total
B4		1	D	58.3	58.3	64.0	62.8	64.1	5.8	69.8	62.1	63.6	5.3	69.3	62.0	63.6	5.3	69.3	62.0	63.6	5.3	69.3
B4		2	D	58.3	58.3	64.0	64.2	65.2	6.9	70.9	63.1	64.3	6.0	70.0	63.0	64.3	6.0	70.0	63.0	64.3	6.0	70.0
B4		3	D	58.3	58.3	64.0	66.0	66.7	8.4	72.4	63.1	64.3	6.0	70.0	63.0	64.3	6.0	70.0	63.0	64.3	6.0	70.0
B4		4	D	58.3	58.3	64.0	66.1	66.8	8.5	72.5	62.1	63.6	5.3	69.3	62.0	63.6	5.3	69.3	62.0	63.6	5.3	69.3
B4		5	D	58.3	58.3	64.0	69.0	69.3	11.0	75.0	62.1	63.6	5.3	69.3	62.0	63.6	5.3	69.3	62.0	63.6	5.3	69.3
B4		6	D	58.3	58.3	64.0	68.8	69.2	10.9	74.9	61.1	62.9	4.6	68.6	61.0	62.9	4.6	68.6	61.0	62.9	4.6	68.6
B4		7	D	58.3	58.3	64.0	68.0	68.4	10.1	74.1	61.1	62.9	4.6	68.6	61.0	62.9	4.6	68.6	61.0	62.9	4.6	68.6
B4		8	D	58.3	58.3	64.0	68.0	68.4	10.1	74.1	61.1	62.9	4.6	68.6	61.0	62.9	4.6	68.6	61.0	62.9	4.6	68.6
B4		9	D	58.3	58.3	64.0	67.8	68.3	10.0	74.0	60.1	62.3	4.0	68.0	60.0	62.3	4.0	68.0	60.1	62.3	4.0	68.0
B4		10	D	58.3	58.3	64.0	67.8	68.3	10.0	74.0	60.1	62.3	4.0	68.0	60.0	62.3	4.0	68.0	60.1	62.3	4.0	68.0
B4		11	D	58.3	58.3	64.0	67.0	67.5	9.2	73.2	60.1	62.3	4.0	68.0	60.0	62.3	4.0	68.0	60.1	62.3	4.0	68.0
B4		12	D	58.3	58.3	64.0	66.8	67.4	9.1	73.1	59.2	61.8	3.5	67.5	59.0	61.7	3.4	67.4	59.1	61.7	3.4	67.4
B4		13	D	58.3	58.3	64.0	66.8	67.4	9.1	73.1	59.2	61.8	3.5	67.5	59.0	61.7	3.4	67.4	59.1	61.7	3.4	67.4
B4		14	D	58.3	58.3	64.0	66.8	67.4	9.1	73.1	59.2	61.8	3.5	67.5	59.0	61.7	3.4	67.4	59.1	61.7	3.4	67.4
B4		15	D	58.3	58.3	64.0	65.8	66.5	8.2	72.2	58.2	61.3	3.0	67.0	58.1	61.2	2.9	66.9	58.1	61.2	2.9	66.9
B4		16	D	58.3	58.3	64.0	65.0	65.8	7.5	71.5	58.2	61.3	3.0	67.0	58.1	61.2	2.9	66.9	58.1	61.2	2.9	66.9
B4		17	D	58.3	58.3	64.0	65.0	65.8	7.5	71.5	58.3	61.3	3.0	67.0	58.1	61.2	2.9	66.9	58.1	61.2	2.9	66.9
B4		18	D	58.3	58.3	64.0	64.8	65.7	7.4	71.4	57.3	60.8	2.6	66.5	57.1	60.7	2.5	66.4	57.1	60.8	2.5	66.5
B4		19	D	58.3	58.3	64.0	64.0	65.0	6.7	70.7	57.3	60.8	2.6	66.5	57.1	60.7	2.5	66.4	57.1	60.8	2.5	66.5
B4		20	D	58.3	58.3	64.0	64.0	65.0	6.7	70.7	57.3	60.8	2.6	66.5	57.1	60.8	2.5	66.5	57.1	60.8	2.5	66.5
B4		21	D	58.3	58.3	64.0	63.8	64.9	6.6	70.6	56.5	60.5	2.2	66.2	56.2	60.4	2.1	66.1	56.3	60.4	2.1	66.1
B4		22	D	58.3	58.3	64.0	63.8	64.9	6.6	70.6	56.5	60.5	2.2	66.2	56.3	60.4	2.1	66.1	56.4	60.5	2.2	66.2
B4		23	D	58.3	58.3	64.0	63.0	64.2	6.0	69.9	56.5	60.5	2.2	66.2	56.3	60.4	2.1	66.1	56.5	60.5	2.2	66.2
B4		24	D	58.3	58.3	64.0	63.0	64.2	6.0	69.9	56.6	60.5	2.3	66.2	56.4	60.5	2.2	66.2	57.0	60.7	2.4	66.4
B4		25	D	58.3	58.3	64.0	62.8	64.1	5.8	69.8	56.0	60.3	2.0	66.0	55.6	60.2	1.9	65.9	56.5	60.5	2.2	66.2
B4		26	D	58.3	58.3	64.0	62.8	64.1	5.8	69.8	56.0	60.3	2.0	66.0	55.6	60.2	1.9	65.9	56.8	60.6	2.3	66.3
B4		27	D	58.3	58.3	64.0	62.0	63.5	5.2	69.2	56.2	60.4	2.1	66.1	56.5	60.5	2.2	66.2	57.5	60.9	2.7	66.6
B4		28	D	58.3	58.3	64.0	62.0	63.5	5.2	69.2	56.5	60.5	2.2	66.2	56.5	60.5	2.2	66.2	58.0	61.2	2.9	66.9
B4		29	D	58.3	58.3	64.0	61.8	63.4	5.1	69.1	55.8	60.2	1.9	65.9	55.8	60.2	1.9	65.9	58.1	61.2	2.9	66.9
B4		30	D	58.3	58.3	64.0	61.8	63.4	5.1	69.1	55.8	60.2	1.9	65.9	55.8	60.2	1.9	65.9	58.1	61.2	2.9	66.9
B4		31	D	58.3	58.3	64.0	61.8	63.4	5.1	69.1	56.5	60.5	2.2	66.2	55.8	60.2	1.9	65.9	58.1	61.2	2.9	66.9
B4		32	D	58.3	58.3	64.0	61.8	63.4	5.1	69.1	56.5	60.5	2.2	66.2	56.1	60.3	2.1	66.0	57.5	60.9	2.7	66.6
B4		33	D	58.3	58.3	64.0	61.6	63.3	5.0	69.0	56.0	60.3	2.0	66.0	55.5	60.1	1.9	65.8	57.8	61.0	2.8	66.7
B4		34	D	58.3	58.3	64.0	60.8	62.7	4.4	68.4	56.5	60.5	2.2	66.2	56.0	60.3	2.0	66.0	57.8	61.0	2.8	66.7
B4		35	D	58.3	58.3	64.0	60.8	62.7	4.4	68.4	56.5	60.5	2.2	66.2	56.5	60.5	2.2	66.2	58.5	61.4	3.1	67.1
B4		36	D	58.3	58.3	64.0	60.8	62.7	4.4	68.4	56.5	60.5	2.2	66.2	56.5	60.5	2.2	66.2	58.5	61.4	3.1	67.1
B4	Phase I - Building 4	37	D	58.3	58.3	64.0	60.8	62.7	4.4	68.4	56.5	60.5	2.2	66.2	56.5	60.5	2.2	66.2	58.5	61.4	3.1	67.1
B4		38	D	58.3	58.3	64.0	60.6	62.6	4.3	68.3	56.8	60.6	2.3	66.3	56.8	60.6	2.3	66.3	59.0	61.7	3.4	67.4
B4		39	D	58.3	58.3	64.0	60.6	62.6	4.3	68.3	57.5	60.9	2.6	66.6	56.8	60.6	2.3	66.3	58.2	61.2	3.0	66.9
B4		40	D	58.3	58.3	64.0	60.6	62.6	4.3	68.3	57.5	60.9	2.6	66.6	56.8	60.6	2.3	66.3	58.2	61.2	3.0	66.9
B4		41	D	58.3	58.3	64.0	60.6	62.6	4.3	68.3	57.5	60.9	2.6	66.6	57.5	60.9	2.6	66.6	59.0	61.7	3.4	67.4
B4		42	D	58.3	58.3	64.0	60.6	62.6	4.3	68.3	57.5	60.9	2.6	66.6	57.5	60.9	2.6	66.6	58.2	61.2	3.0	66.9
B4		43	D	58.3	58.3	64.0	60.6	62.6	4.3	68.3	57.5	60.9	2.6	66.6	56.8	60.6	2.3	66.3	58.2	61.2	3.0	66.9
B4		44	D	58.3	58.3	64.0	60.6	62.6	4.3	68.3	58.2	61.2	3.0	66.9	57.5	60.9	2.6	66.6	59.0	61.7	3.4	67.4
B4		45	D	58.3	58.3	64.0	61.5	63.2	4.9	68.9	58.2	61.2	3.0	66.9	57.5	60.9	2.6	66.6	59.0	61.7	3.4	67.4
B4		4	E	58.3	58.3	64.0	59.0	61.7	3.4	67.4	53.8	59.6	1.3	65.3	52.2	59.2	1.0	64.9	53.0	59.4	1.1	65.1
B4		5	E	58.3	58.3	64.0	63.0	64.2	6.0	69.9	56.8	60.6	2.3	66.3	56.1	60.3	2.1	66.0	56.4	60.5	2.2	66.2
B4		6	E	58.3	58.3	64.0	63.2	64.4	6.1	70.1	57.8	61.1	2.8	66.8	57.1	60.7	2.5	66.4	57.3	60.8	2.6	66.5
B4		7	E	58.3	58.3	64.0	63.2	64.4	6.1	70.1	57.8	61.1	2.8	66.8	57.1	60.7	2.5	66.4	57.4	60.9	2.6	66.6
B4		8	E	58.3	58.3	64.0	63.2	64.4	6.1	70.1	57.8	61.1	2.8	66.8	57.1	60.7	2.5	66.4	57.5	60.9	2.6	66.6
B4		9	E	58.3	58.3	64.0	63.2	64.4	6.1	70.1	57.8	61.1	2.8	66.8	57.1	60.7	2.5	66.4	57.5	60.9	2.6	66.6
B4		10	E	58.3	58.3	64.0	63.2	64.4	6.1	70.1	57.8	61.1	2.8	66.8	57.1	60.7	2.5	66.4	57.5	60.9	2.6	66.6
B4		11	E	58.3	58.3	64.0	63.0	64.2	6.0	69.9	57.0	60.7	2.4	66.4	56.1	60.3	2.1	66.0	56.4	60.5	2.2	66.2
B4		12	E	58.3	58.3	64.0	63.0	64.2	6.0	69.9	57.2	60.8	2.5	66.5	56.1	60.4	2.1	66.1	56.2	60.4	2.1	66.1
B4		13	E	58.3	58.3	64.0	63.0	64.2	6.0	69.9	57.2	60.8	2.5	66.5	56.1	60.3	2.1	66.0	56.2	60.4	2.1	66.1
B4		14	E	58.3	58.3	64.0	63.0	64.2	6.0	69.9	57.5	60.9	2.6	66.6	56.1	60.3	2.1	66.0	56.2	60.4	2.1	66.1
B4		15	E	58.3	58.3	64.0	63.0	64.2	6.0	69.9	57.5	60.9	2.6	66.6	56.1	60.3	2.1	66.0	56.2	60.4	2.1	66.1
B4		16	E	58.3	58.3	64.0	61.2	63.0	4.7	68.7	55.6	60.2	1.9	65.9	55.1	60.0	1.7	65.7	55.2	60.0	1.7	65.7
B4		17	E	58.3	58.3	64.0	61.0	62.8	4.6	68.5	54.8	59.9	1.6	65.6	54.2	59.7	1.4	65.4	54.3	59.7	1.4	65.4
B4		18	E	58.3	58.3	64.0	60.0	62.2	3.9	67.9	54.2	59.7	1.4	65.4	53.3	59.5	1.2	65.2	53.4	59.5	1.2	65.2
B4		19	E	58.3	58.3	64.0	60.0	62.2	3.9	67.9	54.2	59.7	1.4	65.4	53.3	59.5	1.2	65.2	53.4	59.5	1.2	65.2
B4		20	E	58.3	58.3	64.0	60.0	62.2	3.9	67.9	54.2	59.7	1.4	65.4	53.4	59.5	1.2	65.2	53.4	59.5	1.2	65.2
B4		21	E	58.3	58.3	64.0	60.0	62.2	3.9	67.9	54.5	59.8	1.5	65.5	53.4	59.5	1.2	65.2	53.5	59.5	1.2	65.2
B4		22	E	58.3	58.3	64.0	59.8	62.1	3.8	67.8	53.8	59.6	1.3	65.3	52.6	59.3	1.0	65.0	52.6	59.3	1.0	65.0
B4		23	E	58.3	58.3	64.0	59.0	61.7	3.4	67.4	53.8	59.6	1.3	65.3	52.8	59.4	1.1	65.1	53.0	59.4	1.1	65.1
B4		24	E	58.3	58.3	64.0	59.0	61.7	3.4	67.4	54.5	59.8	1.5	65.5	53.0	59.4	1.1	65.1	53.2	59.5	1.2	65.2
B4		25	E	58.3	58.3	64.0	59.0	61.7	3.4	67.4	54.5	59.8	1.5	65.5	53.0	59.4	1.1	65.1	53.5	59.5	1.2	65.2
B4		26	E	58.3	58.3	64.0	58.8	61.6	3.3	67.3	54.5	59.8	1.5	65.5	53.1	59.4	1.2	65.1	53.5	59.5	1.3	65.2
B4		27	E	58.3	58.3	64.0	58.8	61.6	3.3	67.3	54.5	59.8	1.5	65.5	53.5	59.5	1.3	65.2	54.0	59.7	1.4	65.4
B4		28	E	58.3	58.3	64.0	58.8	61.6	3.3	67.3	55.1	60.0	1.7	65.7	53.5	59.5	1.3	65.2	54.5	59.8	1.5	65.5
B4		29	E	58.3	58.3	64.0	58.8	61.6	3.3	67.3	55.1	60.0	1.7	65.7	54.0	59.7	1.4	65.4	55.1	60.0	1.7	65.7
B4		30	E	58.3	58.3	64.0	58.0	61.1	2.9	66.8	55.1	60.0	1.7	65.7	54.0	59.7	1.4	65.4	55.1	60.0	1.7	65.7

Atlantic Yards Redevelopment SEIS Construction Noise

Phasing Plan 3 Noise Analysis Results

Receptor Sites	Address	Elevation (floor)	Façade	Existing Leq(1)	NB Leq(1)	NB L10	2018 - June Leq Const	2018 - June Leq Total	2018 - June Leq Change	2018 - June L10 Total	2019 - January Leq Const	2019 - January Leq Total	2019 - January Leq Change	2019 - January L10 Total	2020 - February Leq Const	2020 - February Leq Total	2020 - February Leq Change	2020 - February L10 Total	2021 - March Leq Const	2021 - March Leq Total	2021 - March Leq Change	2021 - March L10 Total	2025 - July Leq Const	2025 - July Leq Total	2025 - July Leq Change	2025 - July L10 Total	2026 - June Leq Const	2026 - June Leq Total	2026 - June Leq Change	2026 - June L10 Total	2026 - November Leq Const	2026 - November Leq Total	2026 - November Leq Change	2026 - November L10 Total
B4		31	E	58.3	58.3	64.0	58.0	61.1	2.9	66.8	58.0	61.1	2.9	66.8	57.2	60.8	2.5	66.5	55.1	60.0	1.7	65.7	55.8	60.2	1.9	65.9	55.8	60.2	1.9	65.9	56.5	60.5	2.2	66.2
B4		32	E	58.3	58.3	64.0	58.0	61.1	2.9	66.8	58.0	61.1	2.9	66.8	57.2	60.8	2.5	66.5	55.1	60.0	1.7	65.7	55.8	60.2	1.9	65.9	55.8	60.2	1.9	65.9	56.5	60.5	2.2	66.2
B4		33	E	58.3	58.3	64.0	57.8	61.1	2.8	66.8	57.8	61.1	2.8	66.8	57.0	60.7	2.4	66.4	54.8	59.9	1.6	65.6	55.5	60.1	1.8	65.8	55.5	60.1	1.8	65.8	56.2	60.4	2.1	66.1
B4		34	E	58.3	58.3	64.0	57.8	61.1	2.8	66.8	57.8	61.1	2.8	66.8	57.0	60.7	2.4	66.4	55.5	60.1	1.8	65.8	55.5	60.1	1.8	65.8	55.5	60.1	1.8	65.8	56.2	60.4	2.1	66.1
B4		35	E	58.3	58.3	64.0	58.6	61.5	3.2	67.2	58.6	61.5	3.2	67.2	57.0	60.7	2.4	66.4	55.5	60.1	1.8	65.8	55.5	60.1	1.8	65.8	55.5	60.1	1.8	65.8	56.2	60.4	2.1	66.1
B4		36	E	58.3	58.3	64.0	58.6	61.5	3.2	67.2	58.6	61.5	3.2	67.2	57.0	60.7	2.4	66.4	55.5	60.1	1.8	65.8	55.5	60.1	1.8	65.8	55.5	60.1	1.8	65.8	56.2	60.4	2.1	66.1
B4		37	E	58.3	58.3	64.0	59.5	62.0	3.7	67.7	59.5	62.0	3.7	67.7	57.8	61.1	2.8	66.8	55.5	60.1	1.8	65.8	55.5	60.1	1.8	65.8	55.5	60.1	1.8	65.8	56.2	60.4	2.1	66.1
B4		38	E	58.3	58.3	64.0	59.5	62.0	3.7	67.7	59.5	62.0	3.7	67.7	57.8	61.1	2.8	66.8	55.5	60.1	1.8	65.8	55.5	60.1	1.8	65.8	55.5	60.1	1.8	65.8	57.0	60.7	2.4	66.4
B4		39	E	58.3	58.3	64.0	59.5	62.0	3.7	67.7	59.5	62.0	3.7	67.7	57.8	61.1	2.8	66.8	55.5	60.1	1.8	65.8	55.5	60.1	1.8	65.8	55.5	60.1	1.8	65.8	56.2	60.4	2.1	66.1
B4		40	E	58.3	58.3	64.0	59.5	62.0	3.7	67.7	59.5	62.0	3.7	67.7	57.8	61.1	2.8	66.8	55.5	60.1	1.8	65.8	55.5	60.1	1.8	65.8	55.5	60.1	1.8	65.8	56.2	60.4	2.1	66.1
B4		41	E	58.3	58.3	64.0	59.5	62.0	3.7	67.7	59.5	62.0	3.7	67.7	57.8	61.1	2.8	66.8	55.5	60.1	1.8	65.8	55.5	60.1	1.8	65.8	55.5	60.1	1.8	65.8	56.2	60.4	2.1	66.1
B4		42	E	58.3	58.3	64.0	59.5	62.0	3.7	67.7	59.5	62.0	3.7	67.7	57.8	61.1	2.8	66.8	55.5	60.1	1.8	65.8	55.5	60.1	1.8	65.8	56.2	60.4	2.1	66.1	56.2	60.4	2.1	66.1
B4		43	E	58.3	58.3	64.0	59.5	62.0	3.7	67.7	59.5	62.0	3.7	67.7	58.6	61.5	3.2	67.2	55.5	60.1	1.8	65.8	55.5	60.1	1.8	65.8	56.2	60.4	2.1	66.1	56.2	60.4	2.1	66.1
B4		44	E	58.3	58.3	64.0	59.5	62.0	3.7	67.7	59.5	62.0	3.7	67.7	58.6	61.5	3.2	67.2	55.5	60.1	1.8	65.8	55.5	60.1	1.8	65.8	56.2	60.4	2.1	66.1	56.2	60.4	2.1	66.1
B4		45	E	58.3	58.3	64.0	59.5	62.0	3.7	67.7	59.5	62.0	3.7	67.7	58.6	61.5	3.2	67.2	55.5	60.1	1.8	65.8	55.5	60.1	1.8	65.8	56.2	60.4	2.1	66.1	57.0	60.7	2.4	66.4
B4		15	F	58.3	58.3	64.0	37.8	58.3	0.0	64.0	37.8	58.3	0.0	64.0	37.8	58.3	0.0	64.0	36.2	58.3	0.0	64.0	37.0	58.3	0.0	64.0	37.8	58.3	0.0	64.0	37.8	58.3	0.0	64.0
B4		16	F	58.3	58.3	64.0	38.2	58.3	0.0	64.0	38.2	58.3	0.0	64.0	38.2	58.3	0.0	64.0	37.5	58.3	0.0	64.0	37.5	58.3	0.0	64.0	38.2	58.3	0.0	64.0	38.2	58.3	0.0	64.0
B4		17	F	58.3	58.3	64.0	38.8	58.3	0.0	64.0	38.8	58.3	0.0	64.0	38.8	58.3	0.0	64.0	38.1	58.3	0.0	64.0	38.1	58.3	0.0	64.0	38.8	58.3	0.0	64.0	38.8	58.3	0.0	64.0
B4		18	F	58.3	58.3	64.0	39.1	58.3	0.1	64.0	39.1	58.3	0.1	64.0	39.1	58.3	0.1	64.0	38.5	58.3	0.0	64.0	38.5	58.3	0.0	64.0	39.1	58.3	0.1	64.0	39.1	58.3	0.1	64.0
B4		19	F	58.3	58.3	64.0	40.0	58.3	0.1	64.0	40.0	58.3	0.1	64.0	40.0	58.3	0.1	64.0	39.5	58.3	0.1	64.0	39.5	58.3	0.1	64.0	40.0	58.3	0.1	64.0	40.0	58.3	0.1	64.0
B4		20	F	58.3	58.3	64.0	40.5	58.4	0.1	64.1	40.5	58.4	0.1	64.1	40.5	58.4	0.1	64.1	40.1	58.4	0.1	64.1	40.1	58.4	0.1	64.1	40.5	58.4	0.1	64.1	40.5	58.4	0.1	64.1
B4		21	F	58.3	58.3	64.0	41.8	58.4	0.1	64.1	41.8	58.4	0.1	64.1	41.8	58.4	0.1	64.1	41.5	58.4	0.1	64.1	41.5	58.4	0.1	64.1	41.8	58.4	0.1	64.1	41.8	58.4	0.1	64.1
B4		22	F	58.3	58.3	64.0	43.2	58.4	0.1	64.1	43.2	58.4	0.1	64.1	43.2	58.4	0.1	64.1	43.0	58.4	0.1	64.1	43.0	58.4	0.1	64.1	43.2	58.4	0.1	64.1	43.2	58.4	0.1	64.1
B4		23	F	58.3	58.3	64.0	44.0	58.4	0.2	64.1	44.0	58.4	0.2	64.1	44.0	58.4	0.2	64.1	43.8	58.4	0.2	64.1	43.8	58.4	0.2	64.1	44.0	58.4	0.2	64.1	44.0	58.4	0.2	64.1
B4		24	F	58.3	58.3	64.0	44.0	58.4	0.2	64.1	44.0	58.4	0.2	64.1	44.0	58.4	0.2	64.1	43.8	58.4	0.2	64.1	43.8	58.4	0.2	64.1	44.0	58.4	0.2	64.1	44.0	58.4	0.2	64.1
B4		25	F	58.3	58.3	64.0	44.0	58.4	0.2	64.1	44.0	58.4	0.2	64.1	44.2	58.5	0.2	64.2	43.8	58.4	0.2	64.1	43.8	58.4	0.2	64.1	44.0	58.4	0.2	64.1	44.0	58.4	0.2	64.1
B4		26	F	58.3	58.3	64.0	44.0	58.4	0.2	64.1	44.0	58.4	0.2	64.1	44.2	58.5	0.2	64.2	43.8	58.4	0.2	64.1	43.8	58.4	0.2	64.1	44.0	58.4	0.2	64.1	44.0	58.4	0.2	64.1
B4		27	F	58.3	58.3	64.0	43.5	58.4	0.1	64.1	43.5	58.4	0.1	64.1	43.5	58.4	0.1	64.1	43.0	58.4	0.1	64.1	43.0	58.4	0.1	64.1	43.2	58.4	0.1	64.1	43.2	58.4	0.1	64.1
B4		28	F	58.3	58.3	64.0	44.2	58.5	0.2	64.2	44.2	58.5	0.2	64.2	44.2	58.5	0.2	64.2	43.8	58.4	0.2	64.1	43.8	58.4	0.2	64.1	44.0	58.4	0.2	64.1	44.0	58.4	0.2	64.1
B4		29	F	58.3	58.3	64.0	44.2	58.5	0.2	64.2	44.2	58.5	0.2	64.2	44.2	58.5	0.2	64.2	43.8	58.4	0.2	64.1	43.8	58.4	0.2	64.1	44.0	58.4	0.2	64.1	44.0	58.4	0.2	64.1
B4		30	F	58.3	58.3	64.0	43.5	58.4	0.1	64.1	43.5	58.4	0.1	64.1	43.5	58.4	0.1	64.1	43.0	58.4	0.1	64.1	43.0	58.4	0.1	64.1	43.2	58.4	0.1	64.1	43.2	58.4	0.1	64.1
B4		31	F	58.3	58.3	64.0	43.5	58.4	0.1	64.1	43.5	58.4	0.1	64.1	43.5	58.4	0.1	64.1	43.0	58.4	0.1	64.1	43.0	58.4	0.1	64.1	43.2	58.4	0.1	64.1	43.2	58.4	0.1	64.1
B4		32	F	58.3	58.3	64.0	44.2	58.5	0.2	64.2	44.2	58.5	0.2	64.2	44.2	58.5	0.2	64.2	43.8	58.4	0.2	64.1	43.8	58.4	0.2	64.1	44.0	58.4	0.2	64.1	44.0	58.4	0.2	64.1
B4		33	F	58.3	58.3	64.0	44.2	58.5	0.2	64.2	44.2	58.5	0.2	64.2	44.2	58.5	0.2	64.2	43.8	58.4	0.2	64.1	43.8	58.4	0.2	64.1	44.0	58.4	0.2	64.1	44.0	58.4	0.2	64.1
B4		34	F	58.3	58.3	64.0	44.5	58.5	0.2	64.2	44.5	58.5	0.2	64.2	44.2	58.5	0.2	64.2	43.8	58.4	0.2	64.1	43.8	58.4	0.2	64.1	44.0	58.4	0.2	64.1	44.0	58.4	0.2	64.1
B4		35	F	58.3	58.3	64.0	44.5	58.5	0.2	64.2	44.5	58.5	0.2	64.2	44.2	58.5	0.2	64.2	43.8	58.4	0.2	64.1	43.8	58.4	0.2	64.1	44.0	58.4	0.2	64.1	44.0	58.4	0.2	64.1
B4		36	F	58.3	58.3	64.0	45.2	58.5	0.2	64.2	45.2	58.5	0.2	64.2	45.0	58.5	0.2	64.2	44.6	58.5	0.2	64.2	44.6	58.5	0.2	64.2	44.8	58.5	0.2	64.2	44.8	58.5	0.2	64.2
B4		37	F	58.3	58.3	64.0	45.2	58.5	0.2	64.2	45.2	58.5	0.2	64.2	45.0	58.5	0.2	64.2	44.6	58.5	0.2	64.2	44.6	58.5	0.2	64.2	44.8	58.5	0.2	64.2	44.8	58.5	0.2	64.2
B4		38	F	58.3	58.3	64.0	45.5	58.5	0.2	64.2	45.5	58.5	0.2	64.2	45.0	58.5	0.2	64.2	44.6	58.5	0.2	64.2	44.6	58.5	0.2	64.2	44.8	58.5	0.2	64.2	44.8	58.5	0.2	64.2
B4		39	F	58.3	58.3	64.0	46.2	58.5	0.3	64.2	46.2	58.5	0.3	64.2	45.8	58.5	0.2	64.2	45.5	58.5	0.2	64.2	45.5	58.5	0.2	64.2	45.5	58.5	0.2	64.2	45.6	58.5	0.2	64.2
B4		40	F	58.3	58.3	64.0	46.2	58.5	0.3	64.2	46.2	58.5	0.3	64.2	46.0	58.5	0.2	64.2	45.5	58.5	0.2	64.2	45.5	58.5	0.2	64.2	45.5	58.5	0.2	64.2	45.6	58.5	0.2	64.2
B4		41	F	58.3	58.3	64.0	46.2	58.5	0.3	64.2	46.2	58.5	0.3	64.2	46.0	58.5	0.2	64.2	45.5	58.5	0.2	64.2	45.5	58.5	0.2	64.2	45.5	58.5	0.2	64.2	45.6	58.5	0.2	64.2
B4		42	F	58.3	58.3	64.0	46.2	58.5	0.3	64.2	46.2	58.5	0.3	64.2	46.0	58.5	0.2	64.2	45.5	58.5	0.2	64.2	45.5	58.5	0.2	64.2	45.5	58.5	0.2	64.2	45.6	58.5	0.2	64.2
B4		43	F	58.3	58.3	64.0	47.0	58.6	0.3	64.3	47.0	58.6	0.3	64.3	46.8	58.6	0.3	64.3	46.4	58.6	0.3	64.3	46.4	58.6	0.3	64.3	46.4	58.6	0.3	64.3	46.5	58.6	0.3	64.3
B4		44	F	58.3	58.3	64.0	47.0	58.6	0.3	64.3	47.0	58.6	0.3	64.3	46.8	58.6	0.3	64.3	46.4	58.6	0.3	64.3	46.4	58.6	0.3	64.3	46.4	58.6	0.3	64.3	46.5	58.6	0.3	64.3
B4		45	F	58.3	58.3	64.0	46.4	58.6	0.3	64.3	46.4	58.6	0.3	64.3	46.3	58.6	0.3	64.3	46.3	58.5	0.3	64.2	46.3	58.5	0.3	64.2	46.4	58.6	0.3	64.3	46.4	58.6	0.3	64.3

Atlantic Yards Redevelopment SEIS Construction Noise

Phasing Plan 3 Noise Analysis Results

Receptor Sites	Address	Elevation (floor)	Façade	Existing Leq(1)	NB Leq(1)	NB L10	Construction Duration																													
							2027 - August				2028 - October				2029 - March				2029 - June				2030 - September				2031 - December				2032 - July			
							Leq			L10	Leq			L10	Leq			L10	Leq			L10	Leq			L10	Leq			L10	Leq			L10
							Const	Total	Change	Total	Const	Total	Change	Total	Const	Total	Change	Total	Const	Total	Change	Total	Const	Total	Change	Total	Const	Total	Change	Total	Const	Total	Change	Total
B4		31	E	58.3	58.3	64.0	58.0	61.1	2.9	66.8	65.2	66.0	7.7	71.7	68.1	68.5	10.2	74.2	68.1	68.5	10.2	74.2	69.1	69.4	11.1	75.1	66.1	66.8	8.5	72.5	61.4	63.1	4.9	68.8
B4		32	E	58.3	58.3	64.0	58.0	61.1	2.9	66.8	65.2	66.0	7.7	71.7	68.1	68.5	10.2	74.2	68.1	68.5	10.2	74.2	69.1	69.4	11.1	75.1	66.1	66.8	8.5	72.5	61.4	63.1	4.9	68.8
B4		33	E	58.3	58.3	64.0	57.8	61.1	2.8	66.8	65.1	66.0	7.7	71.7	67.1	67.6	9.3	73.3	68.1	68.5	10.2	74.2	69.1	69.4	11.1	75.1	66.1	66.8	8.5	72.5	62.3	63.7	5.4	69.4
B4		34	E	58.3	58.3	64.0	57.8	61.1	2.8	66.8	65.1	66.0	7.7	71.7	67.1	67.6	9.3	73.3	68.1	68.5	10.2	74.2	69.1	69.4	11.1	75.1	66.1	66.8	8.5	72.5	62.3	63.7	5.4	69.4
B4		35	E	58.3	58.3	64.0	57.8	61.1	2.8	66.8	65.1	66.0	7.7	71.7	67.1	67.6	9.3	73.3	67.1	67.6	9.3	73.3	69.1	69.4	11.1	75.1	66.1	66.8	8.5	72.5	62.3	63.7	5.4	69.4
B4		36	E	58.3	58.3	64.0	57.8	61.1	2.8	66.8	65.1	66.0	7.7	71.7	67.1	67.6	9.3	73.3	67.1	67.6	9.3	73.3	69.1	69.4	11.1	75.1	66.1	66.8	8.5	72.5	62.3	63.7	5.4	69.4
B4		37	E	58.3	58.3	64.0	57.8	61.1	2.8	66.8	64.2	65.2	6.9	70.9	66.1	66.8	8.5	72.5	67.1	67.6	9.3	73.3	68.1	68.5	10.2	74.2	66.1	66.8	8.5	72.5	62.3	63.7	5.4	69.4
B4		38	E	58.3	58.3	64.0	57.8	61.1	2.8	66.8	64.2	65.2	6.9	70.9	66.1	66.8	8.5	72.5	66.1	66.8	8.5	72.5	68.1	68.5	10.2	74.2	66.1	66.8	8.5	72.5	62.3	63.7	5.4	69.4
B4		39	E	58.3	58.3	64.0	57.8	61.1	2.8	66.8	64.2	65.2	6.9	70.9	66.1	66.8	8.5	72.5	66.1	66.8	8.5	72.5	68.1	68.5	10.2	74.2	66.1	66.8	8.5	72.5	62.3	63.7	5.4	69.4
B4		40	E	58.3	58.3	64.0	57.8	61.1	2.8	66.8	64.2	65.2	6.9	70.9	65.1	66.0	7.7	71.7	66.1	66.8	8.5	72.5	68.1	68.5	10.2	74.2	65.1	66.0	7.7	71.7	62.3	63.7	5.4	69.4
B4		41	E	58.3	58.3	64.0	57.8	61.1	2.8	66.8	64.2	65.2	6.9	70.9	65.1	66.0	7.7	71.7	66.1	66.8	8.5	72.5	68.1	68.5	10.2	74.2	65.1	66.0	7.7	71.7	62.3	63.7	5.4	69.4
B4		42	E	58.3	58.3	64.0	57.8	61.1	2.8	66.8	64.2	65.2	6.9	70.9	65.1	66.0	7.7	71.7	66.1	66.8	8.5	72.5	68.1	68.5	10.2	74.2	65.1	66.0	7.7	71.7	62.3	63.7	5.4	69.4
B4		43	E	58.3	58.3	64.0	57.8	61.1	2.8	66.8	63.2	64.4	6.1	70.1	65.1	66.0	7.7	71.7	66.1	66.8	8.5	72.5	67.1	67.6	9.3	73.3	65.1	66.0	7.7	71.7	61.3	63.1	4.8	68.8
B4		44	E	58.3	58.3	64.0	57.8	61.1	2.8	66.8	63.2	64.4	6.1	70.1	65.1	66.0	7.7	71.7	66.1	66.8	8.5	72.5	67.1	67.6	9.3	73.3	65.1	66.0	7.7	71.7	61.3	63.1	4.8	68.8
B4		45	E	58.3	58.3	64.0	57.8	61.1	2.8	66.8	63.2	64.4	6.1	70.1	64.2	65.2	6.9	70.9	65.1	66.0	7.7	71.7	67.1	67.6	9.3	73.3	65.1	66.0	7.7	71.7	61.3	63.1	4.8	68.8
B4		15	F	58.3	58.3	64.0	38.6	58.3	0.0	64.0	43.2	58.4	0.1	64.1	45.1	58.5	0.2	64.2	48.1	58.7	0.4	64.4	51.0	59.0	0.7	64.7	49.1	58.8	0.5	64.5	45.1	58.5	0.2	64.2
B4		16	F	58.3	58.3	64.0	39.0	58.3	0.1	64.0	52.0	59.2	0.9	64.9	51.1	59.0	0.8	64.7	52.0	59.2	0.9	64.9	53.0	59.4	1.1	65.1	50.1	58.9	0.6	64.6	46.2	58.5	0.3	64.2
B4		17	F	58.3	58.3	64.0	39.5	58.3	0.1	64.0	52.1	59.2	0.9	64.9	53.1	59.4	1.1	65.1	53.1	59.4	1.1	65.1	53.1	59.4	1.1	65.1	50.1	58.9	0.6	64.6	46.3	58.5	0.3	64.2
B4		18	F	58.3	58.3	64.0	39.8	58.3	0.1	64.0	52.1	59.2	0.9	64.9	53.1	59.4	1.1	65.1	53.1	59.4	1.1	65.1	53.1	59.4	1.1	65.1	50.1	58.9	0.6	64.6	46.3	58.6	0.3	64.3
B4		19	F	58.3	58.3	64.0	40.5	58.4	0.1	64.1	52.1	59.2	0.9	64.9	52.1	59.2	0.9	64.9	53.1	59.4	1.2	65.1	53.1	59.4	1.2	65.1	50.2	58.9	0.6	64.6	46.5	58.6	0.3	64.3
B4		20	F	58.3	58.3	64.0	41.0	58.4	0.1	64.1	52.2	59.2	1.0	64.9	52.2	59.2	1.0	64.9	53.1	59.4	1.2	65.1	53.1	59.4	1.2	65.1	50.3	58.9	0.6	64.6	46.6	58.6	0.3	64.3
B4		21	F	58.3	58.3	64.0	42.1	58.4	0.1	64.1	52.3	59.3	1.0	65.0	52.3	59.3	1.0	65.0	52.3	59.3	1.0	65.0	53.2	59.5	1.2	65.2	50.4	58.9	0.7	64.6	47.0	58.6	0.3	64.3
B4		22	F	58.3	58.3	64.0	43.5	58.4	0.1	64.1	52.4	59.3	1.0	65.0	52.4	59.3	1.0	65.0	52.4	59.3	1.0	65.0	53.3	59.5	1.2	65.2	49.8	58.9	0.6	64.6	47.5	58.6	0.3	64.3
B4		23	F	58.3	58.3	64.0	44.2	58.5	0.2	64.2	52.5	59.3	1.0	65.0	53.4	59.5	1.2	65.2	53.4	59.5	1.2	65.2	54.3	59.8	1.5	65.5	50.0	58.9	0.6	64.6	47.1	58.6	0.3	64.3
B4		24	F	58.3	58.3	64.0	44.2	58.5	0.2	64.2	52.5	59.3	1.0	65.0	53.4	59.5	1.2	65.2	53.4	59.5	1.2	65.2	55.3	60.0	1.8	65.7	50.0	58.9	0.6	64.6	47.1	58.6	0.3	64.3
B4		25	F	58.3	58.3	64.0	44.2	58.5	0.2	64.2	52.5	59.3	1.0	65.0	53.4	59.5	1.2	65.2	53.4	59.5	1.2	65.2	54.3	59.8	1.5	65.5	50.0	58.9	0.6	64.6	47.1	58.6	0.3	64.3
B4		26	F	58.3	58.3	64.0	44.2	58.5	0.2	64.2	51.6	59.1	0.9	64.8	53.4	59.5	1.2	65.2	53.4	59.5	1.2	65.2	54.3	59.8	1.5	65.5	50.0	58.9	0.6	64.6	47.1	58.6	0.3	64.3
B4		27	F	58.3	58.3	64.0	43.5	58.4	0.1	64.1	51.5	59.1	0.8	64.8	53.3	59.5	1.2	65.2	53.3	59.5	1.2	65.2	54.3	59.7	1.4	65.4	49.8	58.9	0.6	64.6	46.8	58.6	0.3	64.3
B4		28	F	58.3	58.3	64.0	44.2	58.5	0.2	64.2	51.6	59.1	0.9	64.8	53.4	59.5	1.2	65.2	53.4	59.5	1.2	65.2	54.3	59.8	1.5	65.5	50.0	58.9	0.6	64.6	47.1	58.6	0.3	64.3
B4		29	F	58.3	58.3	64.0	44.2	58.5	0.2	64.2	51.6	59.1	0.9	64.8	53.4	59.5	1.2	65.2	53.4	59.5	1.2	65.2	54.3	59.8	1.5	65.5	50.0	58.9	0.6	64.6	47.1	58.6	0.3	64.3
B4		30	F	58.3	58.3	64.0	43.5	58.4	0.1	64.1	51.5	59.1	0.8	64.8	53.3	59.5	1.2	65.2	53.3	59.5	1.2	65.2	54.3	59.7	1.4	65.4	49.0	58.8	0.5	64.5	46.8	58.6	0.3	64.3
B4		31	F	58.3	58.3	64.0	43.5	58.4	0.1	64.1	51.5	59.1	0.8	64.8	52.4	59.3	1.0	65.0	53.3	59.5	1.2	65.2	54.3	59.7	1.4	65.4	49.0	58.8	0.5	64.5	46.8	58.6	0.3	64.3
B4		32	F	58.3	58.3	64.0	44.2	58.5	0.2	64.2	51.6	59.1	0.9	64.8	52.5	59.3	1.0	65.0	53.4	59.5	1.2	65.2	54.3	59.8	1.5	65.5	49.2	58.8	0.5	64.5	47.1	58.6	0.3	64.3
B4		33	F	58.3	58.3	64.0	44.2	58.5	0.2	64.2	51.6	59.1	0.9	64.8	52.5	59.3	1.0	65.0	52.5	59.3	1.0	65.0	54.3	59.8	1.5	65.5	49.2	58.8	0.5	64.5	47.1	58.6	0.3	64.3
B4		34	F	58.3	58.3	64.0	44.2	58.5	0.2	64.2	51.6	59.1	0.9	64.8	52.5	59.3	1.0	65.0	52.5	59.3	1.0	65.0	53.4	59.5	1.2	65.2	49.2	58.8	0.5	64.5	47.1	58.6	0.3	64.3
B4		35	F	58.3	58.3	64.0	44.2	58.5	0.2	64.2	51.6	59.1	0.9	64.8	52.5	59.3	1.0	65.0	52.5	59.3	1.0	65.0	53.4	59.5	1.2	65.2	49.2	58.8	0.5	64.5	47.1	58.6	0.3	64.3
B4		36	F	58.3	58.3	64.0	45.0	58.5	0.2	64.2	51.8	59.2	0.9	64.9	52.6	59.3	1.0	65.0	52.6	59.3	1.0	65.0	53.5	59.5	1.2	65.2	49.5	58.8	0.5	64.5	47.5	58.6	0.4	64.3
B4		37	F	58.3	58.3	64.0	45.0	58.5	0.2	64.2	51.0	59.0	0.7	64.7	52.6	59.3	1.0	65.0	52.6	59.3	1.0	65.0	53.5	59.5	1.2	65.2	49.5	58.8	0.5	64.5	47.5	58.6	0.4	64.3
B4		38	F	58.3	58.3	64.0	45.0	58.5	0.2	64.2	51.0	59.0	0.7	64.7	52.6	59.3	1.0	65.0	52.6	59.3	1.0	65.0	53.5	59.5	1.2	65.2	49.5	58.8	0.5	64.5	47.5	58.6	0.4	64.3
B4		39	F	58.3	58.3	64.0	45.8	58.5	0.2	64.2	51.2	59.1	0.8	64.8	52.8	59.4	1.1	65.1	52.8	59.4	1.1	65.1	53.6	59.6	1.3	65.3	49.8	58.9	0.6	64.6	48.0	58.7	0.4	64.4
B4		40	F	58.3	58.3	64.0	45.8	58.5	0.2	64.2	51.2	59.1	0.8	64.8	52.8	59.4	1.1	65.1	52.8	59.4	1.1	65.1	53.6	59.6	1.3	65.3	49.8	58.9	0.6	64.6	48.0	58.7	0.4	64.4
B4		41	F	58.3	58.3	64.0	45.8	58.5	0.2	64.2	51.2	59.1	0.8	64.8	52.8	59.4	1.1	65.1	52.8	59.4	1.1	65.1	53.6	59.6	1.3	65.3	49.1	58.8	0.5	64.5	47.5	58.6	0.4	64.3
B4		42	F	58.3	58.3	64.0	45.8	58.5	0.2	64.2	51.2	59.1	0.8	64.8	52.0	59.2	0.9	64.9	52.8	59.4	1.1	65.1	53.6	59.6	1.3	65.3	49.1	58.8	0.5	64.5	47.5	58.6	0.4	64.3
B4		43	F	58.3	58.3	64.0	46.6	58.6	0.3	64.3	51.5	59.1	0.8	64.8	52.2	59.2	1.0	64.9	53.0	59.4	1.1	65.1	53.8	59.6	1.3	65.3	49.5	58.8	0.5	64.5	48.1	58.7	0.4	64.4
B4		44	F	58.3	58.3	64.0	46.6	58.6	0.3	64.3	51.5	59.1	0.8	64.8	52.2	59.2	1.0	64.9	52.2	59.2	1.0	64.9	53.0	59.4	1.1	65.1	49.5	58.8	0.5	64.5	48.1	58.7	0.4	64.4
B4		45	F	58.3	58.3	64.0	46.5	58.6	0.3	64.3	51.5	59.1	0.8	64.8	52.2	59.2	1.0	64.9	52.2	59.2	1.0	64.9	53.0	59.4	1.1	65.1	49.0	58.8	0.5	64.5	47.8	58.7	0.4	64.4

Atlantic Yards Redevelopment SEIS Construction Noise

Phasing Plan 3 Noise Analysis Results

Receptor Sites	Address	Elevation (floor)	Façade	Existing Leq(1)	NB Leq(1)	NB L10	2032 - December Leq Const	2032 - December Leq Total	2032 - December Leq Change	2032 - December L10 Total	2033 - November Leq Const	2033 - November Leq Total	2033 - November Leq Change	2033 - November L10 Total	2034 - June Leq Const	2034 - June Leq Total	2034 - June Leq Change	2034 - June L10 Total	2035 - October Leq Const	2035 - October Leq Total	2035 - October Leq Change	2035 - October L10 Total
B4		31	E	58.3	58.3	64.0	58.8	61.6	3.3	67.3	55.1	60.0	1.7	65.7	54.5	59.8	1.5	65.5	55.8	60.2	1.9	65.9
B4		32	E	58.3	58.3	64.0	58.8	61.6	3.3	67.3	55.8	60.2	1.9	65.9	54.5	59.8	1.5	65.5	56.5	60.5	2.2	66.2
B4		33	E	58.3	58.3	64.0	57.8	61.1	2.8	66.8	55.5	60.1	1.8	65.8	54.8	59.9	1.6	65.6	56.2	60.4	2.1	66.1
B4		34	E	58.3	58.3	64.0	57.8	61.1	2.8	66.8	55.5	60.1	1.8	65.8	54.8	59.9	1.6	65.6	56.2	60.4	2.1	66.1
B4		35	E	58.3	58.3	64.0	57.8	61.1	2.8	66.8	55.5	60.1	1.8	65.8	54.8	59.9	1.6	65.6	57.0	60.7	2.4	66.4
B4		36	E	58.3	58.3	64.0	57.8	61.1	2.8	66.8	56.2	60.4	2.1	66.1	55.5	60.1	1.8	65.8	57.8	61.1	2.8	66.8
B4		37	E	58.3	58.3	64.0	57.0	60.7	2.4	66.4	56.2	60.4	2.1	66.1	55.5	60.1	1.8	65.8	57.8	61.1	2.8	66.8
B4		38	E	58.3	58.3	64.0	57.0	60.7	2.4	66.4	56.2	60.4	2.1	66.1	54.8	59.9	1.6	65.6	57.0	60.7	2.4	66.4
B4		39	E	58.3	58.3	64.0	57.0	60.7	2.4	66.4	56.2	60.4	2.1	66.1	55.5	60.1	1.8	65.8	56.2	60.4	2.1	66.1
B4		40	E	58.3	58.3	64.0	57.0	60.7	2.4	66.4	56.2	60.4	2.1	66.1	54.8	59.9	1.6	65.6	57.0	60.7	2.4	66.4
B4		41	E	58.3	58.3	64.0	57.0	60.7	2.4	66.4	57.0	60.7	2.4	66.4	54.8	59.9	1.6	65.6	57.0	60.7	2.4	66.4
B4		42	E	58.3	58.3	64.0	57.0	60.7	2.4	66.4	57.0	60.7	2.4	66.4	54.8	59.9	1.6	65.6	57.8	61.1	2.8	66.8
B4		43	E	58.3	58.3	64.0	57.0	60.7	2.4	66.4	57.0	60.7	2.4	66.4	54.8	59.9	1.6	65.6	57.8	61.1	2.8	66.8
B4		44	E	58.3	58.3	64.0	57.0	60.7	2.4	66.4	57.8	61.1	2.8	66.8	55.5	60.1	1.8	65.8	57.8	61.1	2.8	66.8
B4		45	E	58.3	58.3	64.0	57.0	60.7	2.4	66.4	57.8	61.1	2.8	66.8	55.5	60.1	1.8	65.8	57.8	61.1	2.8	66.8
B4		15	F	58.3	58.3	64.0	44.2	58.5	0.2	64.2	43.2	58.4	0.1	64.1	37.8	58.3	0.0	64.0	40.4	58.4	0.1	64.1
B4		16	F	58.3	58.3	64.0	45.2	58.5	0.2	64.2	43.3	58.4	0.1	64.1	38.2	58.3	0.0	64.0	40.6	58.4	0.1	64.1
B4		17	F	58.3	58.3	64.0	45.3	58.5	0.2	64.2	43.5	58.4	0.1	64.1	38.8	58.3	0.0	64.0	41.0	58.4	0.1	64.1
B4		18	F	58.3	58.3	64.0	45.4	58.5	0.2	64.2	43.6	58.4	0.1	64.1	39.1	58.3	0.1	64.0	41.2	58.4	0.1	64.1
B4		19	F	58.3	58.3	64.0	45.6	58.5	0.2	64.2	44.0	58.4	0.2	64.1	40.0	58.3	0.1	64.0	41.8	58.4	0.1	64.1
B4		20	F	58.3	58.3	64.0	45.8	58.5	0.2	64.2	44.2	58.5	0.2	64.2	40.5	58.4	0.1	64.1	42.1	58.4	0.1	64.1
B4		21	F	58.3	58.3	64.0	46.2	58.5	0.3	64.2	44.8	58.5	0.2	64.2	41.8	58.4	0.1	64.1	43.0	58.4	0.1	64.1
B4		22	F	58.3	58.3	64.0	46.1	58.5	0.3	64.2	45.5	58.5	0.2	64.2	43.2	58.4	0.1	64.1	44.1	58.4	0.2	64.1
B4		23	F	58.3	58.3	64.0	46.5	58.6	0.3	64.3	46.0	58.5	0.2	64.2	44.0	58.4	0.2	64.1	44.8	58.5	0.2	64.2
B4		24	F	58.3	58.3	64.0	46.5	58.6	0.3	64.3	46.0	58.5	0.2	64.2	44.0	58.4	0.2	64.1	44.8	58.5	0.2	64.2
B4		25	F	58.3	58.3	64.0	46.5	58.6	0.3	64.3	46.0	58.5	0.2	64.2	44.0	58.4	0.2	64.1	44.8	58.5	0.2	64.2
B4		26	F	58.3	58.3	64.0	46.5	58.6	0.3	64.3	46.0	58.5	0.2	64.2	44.0	58.4	0.2	64.1	44.8	58.5	0.2	64.2
B4		27	F	58.3	58.3	64.0	46.1	58.5	0.3	64.2	45.5	58.5	0.2	64.2	43.2	58.4	0.1	64.1	44.1	58.4	0.2	64.1
B4		28	F	58.3	58.3	64.0	46.5	58.6	0.3	64.3	46.0	58.5	0.2	64.2	44.0	58.4	0.2	64.1	44.8	58.5	0.2	64.2
B4		29	F	58.3	58.3	64.0	46.5	58.6	0.3	64.3	46.0	58.5	0.2	64.2	44.0	58.4	0.2	64.1	44.8	58.5	0.2	64.2
B4		30	F	58.3	58.3	64.0	45.5	58.5	0.2	64.2	45.5	58.5	0.2	64.2	43.2	58.4	0.1	64.1	44.1	58.4	0.2	64.1
B4		31	F	58.3	58.3	64.0	45.5	58.5	0.2	64.2	45.5	58.5	0.2	64.2	43.2	58.4	0.1	64.1	44.1	58.4	0.2	64.1
B4		32	F	58.3	58.3	64.0	46.0	58.5	0.2	64.2	46.0	58.5	0.2	64.2	44.0	58.4	0.2	64.1	44.5	58.5	0.2	64.2
B4		33	F	58.3	58.3	64.0	46.0	58.5	0.2	64.2	46.0	58.5	0.2	64.2	44.0	58.4	0.2	64.1	44.5	58.5	0.2	64.2
B4		34	F	58.3	58.3	64.0	46.0	58.5	0.2	64.2	46.0	58.5	0.2	64.2	44.0	58.4	0.2	64.1	44.5	58.5	0.2	64.2
B4		35	F	58.3	58.3	64.0	46.0	58.5	0.2	64.2	46.0	58.5	0.2	64.2	44.0	58.4	0.2	64.1	44.8	58.5	0.2	64.2
B4		36	F	58.3	58.3	64.0	46.5	58.6	0.3	64.3	46.5	58.6	0.3	64.3	44.8	58.5	0.2	64.2	45.5	58.5	0.2	64.2
B4		37	F	58.3	58.3	64.0	46.5	58.6	0.3	64.3	46.1	58.5	0.3	64.2	44.8	58.5	0.2	64.2	45.5	58.5	0.2	64.2
B4		38	F	58.3	58.3	64.0	46.5	58.6	0.3	64.3	46.1	58.5	0.3	64.2	44.8	58.5	0.2	64.2	45.5	58.5	0.2	64.2
B4		39	F	58.3	58.3	64.0	47.1	58.6	0.3	64.3	46.8	58.6	0.3	64.3	45.6	58.5	0.2	64.2	46.2	58.5	0.3	64.2
B4		40	F	58.3	58.3	64.0	46.8	58.6	0.3	64.3	46.8	58.6	0.3	64.3	45.6	58.5	0.2	64.2	46.2	58.5	0.3	64.2
B4		41	F	58.3	58.3	64.0	46.8	58.6	0.3	64.3	46.8	58.6	0.3	64.3	45.6	58.5	0.2	64.2	46.2	58.5	0.3	64.2
B4		42	F	58.3	58.3	64.0	46.8	58.6	0.3	64.3	46.8	58.6	0.3	64.3	45.8	58.5	0.2	64.2	46.2	58.5	0.3	64.2
B4		43	F	58.3	58.3	64.0	47.5	58.6	0.3	64.3	47.5	58.6	0.3	64.3	46.6	58.6	0.3	64.3	47.0	58.6	0.3	64.3
B4		44	F	58.3	58.3	64.0	47.5	58.6	0.3	64.3	47.5	58.6	0.3	64.3	46.6	58.6	0.3	64.3	47.0	58.6	0.3	64.3
B4		45	F	58.3	58.3	64.0	47.2	58.6	0.3	64.3	47.2	58.6	0.3	64.3	47.5	58.6	0.3	64.3	46.6	58.6	0.3	64.3

Atlantic Yards Redevelopment SEIS Construction Noise

Phasing Plan 3 Noise Analysis Results

Receptor	Address	Elevation	Façade	Existing	NB	NB	2018 - June				2019 - January				2020 - February				2021 - March				2025 - July				2026 - June				2026 - November			
							Leq			L10	Leq			L10	Leq			L10	Leq			L10	Leq			L10	Leq			L10	Leq			L10
Sites		(floor)		Leq(1)	Leq(1)	L10	Const	Total	Change	Total	Const	Total	Change	Total	Const	Total	Change	Total	Const	Total	Change	Total	Const	Total	Change	Total	Const	Total	Change	Total	Const	Total	Change	Total
S5		1	A	60.8	61.5	65.7	49.0	61.7	0.2	65.9	49.0	61.7	0.2	65.9	49.0	61.7	0.2	65.9	49.0	61.7	0.2	65.9	49.0	61.7	0.2	65.9	49.1	61.7	0.2	65.9	49.1	61.7	0.2	65.9
S5		2	A	62.8	63.5	67.7	50.0	63.7	0.2	67.9	50.0	63.7	0.2	67.9	50.0	63.7	0.2	67.9	50.0	63.7	0.2	67.9	50.0	63.7	0.2	67.9	50.0	63.7	0.2	67.9	50.0	63.7	0.2	67.9
S5		3	A	62.8	63.5	67.7	51.0	63.7	0.2	67.9	51.0	63.7	0.2	67.9	51.0	63.7	0.2	67.9	51.0	63.7	0.2	67.9	51.0	63.7	0.2	67.9	51.0	63.7	0.2	67.9	51.0	63.7	0.2	67.9
S5		4	A	63.8	64.5	68.7	52.0	64.7	0.2	68.9	52.0	64.7	0.2	68.9	52.0	64.7	0.2	68.9	52.0	64.7	0.2	68.9	52.0	64.7	0.2	68.9	52.0	64.7	0.2	68.9	52.0	64.7	0.2	68.9
S5		5	A	63.8	64.5	68.7	52.0	64.7	0.2	68.9	52.0	64.7	0.2	68.9	52.0	64.7	0.2	68.9	52.0	64.7	0.2	68.9	52.0	64.7	0.2	68.9	52.0	64.7	0.2	68.9	52.0	64.7	0.2	68.9
S5		6	A	63.8	64.5	68.7	52.0	64.7	0.2	68.9	52.0	64.7	0.2	68.9	52.0	64.7	0.2	68.9	52.0	64.7	0.2	68.9	52.0	64.7	0.2	68.9	52.0	64.7	0.2	68.9	52.0	64.7	0.2	68.9
S5		7	A	62.8	63.5	67.7	52.0	63.8	0.3	68.0	52.0	63.8	0.3	68.0	52.0	63.8	0.3	68.0	52.0	63.8	0.3	68.0	52.0	63.8	0.3	68.0	52.0	63.8	0.3	68.0	52.0	63.8	0.3	68.0
S5		8	A	62.8	63.5	67.7	52.0	63.8	0.3	68.0	52.0	63.8	0.3	68.0	52.0	63.8	0.3	68.0	52.0	63.8	0.3	68.0	52.0	63.8	0.3	68.0	52.0	63.8	0.3	68.0	52.0	63.8	0.3	68.0
S5		9	A	62.8	63.5	67.7	51.0	63.7	0.2	67.9	51.0	63.7	0.2	67.9	51.0	63.7	0.2	67.9	51.0	63.7	0.2	67.9	51.0	63.7	0.2	67.9	51.0	63.7	0.2	67.9	51.0	63.7	0.2	67.9
S5		10	A	62.8	63.5	67.7	52.0	63.8	0.3	68.0	52.0	63.8	0.3	68.0	52.0	63.8	0.3	68.0	52.0	63.8	0.3	68.0	52.0	63.8	0.3	68.0	52.0	63.8	0.3	68.0	52.0	63.8	0.3	68.0
S5		11	A	62.8	63.5	67.7	52.0	63.8	0.3	68.0	52.0	63.8	0.3	68.0	52.0	63.8	0.3	68.0	52.0	63.8	0.3	68.0	52.0	63.8	0.3	68.0	52.0	63.8	0.3	68.0	52.0	63.8	0.3	68.0
S5		12	A	62.8	63.5	67.7	52.0	63.8	0.3	68.0	52.0	63.8	0.3	68.0	52.0	63.8	0.3	68.0	52.0	63.8	0.3	68.0	52.0	63.8	0.3	68.0	52.0	63.8	0.3	68.0	52.0	63.8	0.3	68.0
S5		13	A	61.8	62.5	66.7	52.0	62.9	0.4	67.1	52.0	62.9	0.4	67.1	52.0	62.9	0.4	67.1	52.0	62.9	0.4	67.1	52.0	62.9	0.4	67.1	52.0	62.9	0.4	67.1	52.0	62.9	0.4	67.1
S5		14	A	61.8	62.5	66.7	51.0	62.8	0.3	67.0	51.0	62.8	0.3	67.0	51.0	62.8	0.3	67.0	51.0	62.8	0.3	67.0	51.0	62.8	0.3	67.0	51.0	62.8	0.3	67.0	51.0	62.8	0.3	67.0
S5		15	A	61.8	62.5	66.7	51.0	62.8	0.3	67.0	51.0	62.8	0.3	67.0	51.0	62.8	0.3	67.0	51.0	62.8	0.3	67.0	51.0	62.8	0.3	67.0	51.0	62.8	0.3	67.0	51.0	62.8	0.3	67.0
S5		16	A	61.8	62.5	66.7	51.0	62.8	0.3	67.0	51.0	62.8	0.3	67.0	51.0	62.8	0.3	67.0	51.0	62.8	0.3	67.0	51.0	62.8	0.3	67.0	51.0	62.8	0.3	67.0	51.0	62.8	0.3	67.0
S5		17	A	60.8	61.5	65.7	51.0	61.9	0.4	66.1	51.0	61.9	0.4	66.1	51.0	61.9	0.4	66.1	51.0	61.9	0.4	66.1	51.0	61.9	0.4	66.1	51.0	61.9	0.4	66.1	51.0	61.9	0.4	66.1
S5		18	A	60.8	61.5	65.7	51.0	61.9	0.4	66.1	51.0	61.9	0.4	66.1	51.0	61.9	0.4	66.1	51.0	61.9	0.4	66.1	51.0	61.9	0.4	66.1	51.0	61.9	0.4	66.1	51.0	61.9	0.4	66.1
S5		19	A	60.8	61.5	65.7	50.0	61.8	0.3	66.0	50.0	61.8	0.3	66.0	50.0	61.8	0.3	66.0	50.0	61.8	0.3	66.0	50.0	61.8	0.3	66.0	50.0	61.8	0.3	66.0	50.0	61.8	0.3	66.0
S5		20	A	59.8	60.5	64.7	50.0	60.9	0.4	65.1	50.0	60.9	0.4	65.1	50.0	60.9	0.4	65.1	50.0	60.9	0.4	65.1	50.0	60.9	0.4	65.1	50.0	60.9	0.4	65.1	50.0	60.9	0.4	65.1
S5		21	A	59.8	60.5	64.7	50.0	60.9	0.4	65.1	50.0	60.9	0.4	65.1	50.0	60.9	0.4	65.1	50.0	60.9	0.4	65.1	50.0	60.9	0.4	65.1	50.0	60.9	0.4	65.1	50.0	60.9	0.4	65.1
S5		22	A	59.8	60.5	64.7	50.0	60.9	0.4	65.1	50.0	60.9	0.4	65.1	50.0	60.9	0.4	65.1	50.0	60.9	0.4	65.1	50.0	60.9	0.4	65.1	50.0	60.9	0.4	65.1	50.0	60.9	0.4	65.1
S5		23	A	59.8	60.5	64.7	49.1	60.8	0.3	65.0	49.1	60.8	0.3	65.0	49.0	60.8	0.3	65.0	49.0	60.8	0.3	65.0	49.0	60.8	0.3	65.0	49.1	60.8	0.3	65.0	49.1	60.8	0.3	65.0
S5		24	A	58.8	59.5	63.7	49.1	59.9	0.4	64.1	49.1	59.9	0.4	64.1	49.0	59.9	0.4	64.1	49.0	59.9	0.4	64.1	49.1	59.9	0.4	64.1	49.1	59.9	0.4	64.1	49.1	59.9	0.4	64.1
S5		25	A	58.8	59.5	63.7	49.1	59.9	0.4	64.1	49.1	59.9	0.4	64.1	49.1	59.9	0.4	64.1	49.0	59.9	0.4	64.1	49.1	59.9	0.4	64.1	49.1	59.9	0.4	64.1	49.1	59.9	0.4	64.1
S5		26	A	58.8	59.5	63.7	49.1	59.9	0.4	64.1	49.1	59.9	0.4	64.1	49.1	59.9	0.4	64.1	49.0	59.9	0.4	64.1	49.1	59.9	0.4	64.1	49.1	59.9	0.4	64.1	49.1	59.9	0.4	64.1
S5		27	A	58.8	59.5	63.7	49.1	59.9	0.4	64.1	49.1	59.9	0.4	64.1	49.1	59.9	0.4	64.1	49.0	59.9	0.4	64.1	49.1	59.9	0.4	64.1	49.1	59.9	0.4	64.1	49.1	59.9	0.4	64.1
S5		28	A	58.8	59.5	63.7	48.1	59.8	0.3	64.0	48.1	59.8	0.3	64.0	48.1	59.8	0.3	64.0	48.1	59.8	0.3	64.0	48.1	59.8	0.3	64.0	48.1	59.8	0.3	64.0	48.1	59.8	0.3	64.0
S5		29	A	58.3	59.0	63.2	48.1	59.3	0.3	63.5	48.1	59.3	0.3	63.5	48.1	59.3	0.3	63.5	48.1	59.3	0.3	63.5	48.1	59.3	0.3	63.5	48.1	59.3	0.3	63.5	48.1	59.3	0.3	63.5
S5		30	A	58.3	59.0	63.2	48.1	59.3	0.3	63.5	48.1	59.3	0.3	63.5	48.1	59.3	0.3	63.5	48.1	59.3	0.3	63.5	48.1	59.3	0.3	63.5	48.1	59.3	0.3	63.5	48.1	59.3	0.3	63.5
S5		1	D	62.8	63.5	67.7	56.0	64.2	0.7	68.4	56.0	64.2	0.7	68.4	56.0	64.2	0.7	68.4	56.0	64.2	0.7	68.4	56.0	64.2	0.7	68.4	56.0	64.2	0.7	68.4	56.0	64.2	0.7	68.4
S5		2	D	64.8	65.5	69.7	57.0	66.1	0.6	70.3	57.0	66.1	0.6	70.3	57.0	66.1	0.6	70.3	57.0	66.1	0.6	70.3	57.0	66.1	0.6	70.3	57.0	66.1	0.6	70.3	57.0	66.1	0.6	70.3
S5		3	D	64.8	65.5	69.7	58.0	66.2	0.7	70.4	58.0	66.2	0.7	70.4	58.0	66.2	0.7	70.4	58.0	66.2	0.7	70.4	58.0	66.2	0.7	70.4	58.0	66.2	0.7	70.4	58.0	66.2	0.7	70.4
S5		4	D	65.8	66.5	70.7	58.0	67.1	0.6	71.3	58.0	67.1	0.6	71.3	58.0	67.1	0.6	71.3	58.0	67.1	0.6	71.3	58.0	67.1	0.6	71.3	58.0	67.1	0.6	71.3	58.0	67.1	0.6	71.3
S5		5	D	65.8	66.5	70.7	58.0	67.1	0.6	71.3	58.0	67.1	0.6	71.3	58.0	67.1	0.6	71.3	58.0	67.1	0.6	71.3	58.0	67.1	0.6	71.3	58.0	67.1	0.6	71.3	58.0	67.1	0.6	71.3
S5		6	D	65.8	66.5	70.7	58.0	67.1	0.6	71.3	58.0	67.1	0.6	71.3	58.0	67.1	0.6	71.3	58.0	67.1	0.6	71.3	58.0	67.1	0.6	71.3	58.0	67.1	0.6	71.3	58.0	67.1	0.6	71.3
S5		7	D	65.8	66.5	70.7	58.0	67.1	0.6	71.3	58.0	67.1	0.6	71.3	58.0	67.1	0.6	71.3	58.0	67.1	0.6	71.3	58.0	67.1	0.6	71.3	58.0	67.1	0.6	71.3	58.0	67.1	0.6	71.3
S5		8	D	64.8	65.5	69.7	58.0	66.2	0.7	70.4	58.0	66.2	0.7	70.4	58.0	66.2	0.7	70.4	58.0	66.2	0.7	70.4	58.0	66.2	0.7	70.4	58.0	66.2	0.7	70.4	58.0	66.2	0.7	70.4
S5		9	D	64.8	65.5	69.7	58.0	66.2	0.7	70.4	58.0	66.2	0.7	70.4	58.0	66.2	0.7	70.4	58.0	66.2	0.7	70.4	58.0	66.2	0.7	70.4	58.0	66.2	0.7	70.4	58.0	66.2	0.7	70.4
S5		10	D	64.8	65.5	69.7	58.0	66.2	0.7	70.4	58.0	66.2	0.7	70.4	58.0	66.2	0.7	70.4	58.0	66.2	0.7	70.4	58.0	66.2	0.7	70.4	58.0	66.2	0.7	70.4	58.0	66.2	0.7	70.4
S5		11	D	64.8	65.5	69.7	57.0	66.1	0.6	70.3	57.0	66.1	0.6	70.3	57.0	66.1	0.6	70.3	57.0	66.1	0.6	70.3	57.0	66.1	0.6	70.3	57.0	66.1	0.6	70.3	57.0	66.1	0.6	70.3
S5		12	D	64.8	65.5	69.7	57.0	66.1	0.6	70.3	57.0	66.1	0.6	70.3	57.0	66.1	0.6	70.3	57.0	66.1	0.6	70.3	57.0	66.1	0.6	70.3	57.0	66.1	0.6	70.3	57.0	66.1	0.6	70.3
S5		13	D	63.8	64.5	68.7	57.0	65.2	0.7	69.4	57.0	65.2	0.7	69.4	57.0	65.2	0.7	69.4	57.0	65.2	0.7	69.4	57.0	65.2	0.7	69.4	57.0	65.2	0.7	69.4	57.0	65.2	0.7	69.4
S5		14	D	63.8	64.5	68.7	57.0	65.2	0.7	69.4	57.0	65.2	0.7	69.4	57.0	65.2	0.7	69.4	57.0	65.2	0.7	69.4	57.0	65.2	0.7	69.4	57.0	65.2	0.7	69.4	57.0	65.2	0.7	69.4
S5		15	D	63.8	64.5	68.7	56.0	65.1	0.6	69.3	56.0	65.1	0.6	69.3	56.0	65.1	0.6	69.3	56.0	65.1	0.6	69.3	56.0	65.1	0.6	69.3	56.0	65.1	0.6	69.3	56.0	65.1	0.6	69.3
S5		16	D	62.8	63.5	67.7	56.0	64.2	0.7	68.4	56.0	64.2	0.7	68.4	56.0	64.2	0.7	68.4	56.0	64.2	0.7	68.4	56.0	64.2	0.7	68.4	56.0	64.2	0.7	68.4	56.0	64.2	0.7	68.4
S5		17	D	62.8	63.5	67.7	56.0	64.2	0.7	68.4	56.0	64.2	0.7	68.4	56.0	64.2	0.7	68.4	56.0	64.2	0.7	68.4	56.0	64.2	0.7	68.4	56.0	64.2	0.7	68.4	56.0	64.2	0.7	68.4
S5		18	D	62.8	63.5	67.7	56.0	64.2	0.7	68.4	56.0	64.2	0.7	68.4	56.0	64.2	0.7	68.4	56.0	64.2	0.7	68.4	56.0	64.2	0.7	68.4	56.0	64.2	0.7	68.4	56.0	64.2	0.7	68.4
S5		19	D	62.8	63.5	67.7	55.0	64.1	0.6	68.3	55.0	64.1	0.6	68.3	55.0	64.1	0.6	68.3	55.0	64.1	0.6	68.3	55.0	64.1	0.6	68.3	55.0	64.1	0.6	68.3	55.0	64.1	0.6	68.3
S5		20	D	61.8	62.5	66.7	55.0	63.2	0.7	67.4	55.0	63.2	0.7	67.4	55.0	63.2	0.7	67.4	55.0	63.2	0.7	67.4	55.0	63.2	0.7	67.4	55.0	63.2	0.7	67.4	55.1	63.2	0.7	67.4
S5		21	D	61.8	62.5	66.7	55.0	63.2	0.7	67.4	55.0	63.2	0.7	67.4	55.0	63.2	0.7	67.4	55.0	63.2	0.7	67.4	55.0	63.2	0.7	67.4	55.0	63.2	0.7	67.4	55.1	63.2	0.7	67.4
S5	Phase I - Site 5	22	D	61.8	62.5	66.7	54.0	63.1	0.6	67.3	54.0	63.1	0.6	67.3	54.0	63.1	0.6	67.3	54.0	63.1	0.6	67.3	54.1	63.1	0.6	67.3	54.1	63.1	0.6	67.3	54.1	63.1	0.6	67.3
S5		23	D	60.8	61.5	65.7	54.0	62.2	0.7	66.4	54.0	62.2	0.7	66.4	54.0	62.2	0.7	66.4	54.0	62.2	0.7	66.4	54.1	62.2	0.7	66.4	54.1	62.2	0.7	66.4	54.1	62.2	0.7	66.4
S5		24	D	60.8	61.5	65.7	54.0	62.2	0.7	66.4	54.0	62.2	0.7	66.4	54.0	62.2	0.7	66.4	54.0	62.2	0.7	66.4	54.1	62.2	0.7	66.4	54.1	62.2	0.7	66.4	54.1	62.2	0.7	66.4
S5		25	D	60.8	61.5	65.7	54.0	62.2	0.7	66.4	54.0	62.2	0.7	66.4	54.0	62.2	0.7	66.4	54.0	62.2	0.7	66.4	54.1	62.2	0.7	66.4	54.1	62.2	0.7	66.4	54.1	62.2	0.7	66.4
S5		26	D	59.8	60.5	64.7	53.0	61.2	0.7	65.4	53.0	61.2	0.7	65.4	53.1	61.2	0.7	65.4	53.0	61.2	0.7	65.4	53.1	61.2	0.7	65.4	53.1	61.2	0.7	65.4	53.1	61.2	0.7	65.4
S5		27	D	59.8	60.5	64.7	53.0	61.2	0.7	65.4	53.0	61.2	0.7	65.4	53.1	61.2	0.7	65.4	53.0	61.2	0.7	65.4	53.1	61.2	0.7	65.4	53.1	61.2	0.7	65.4	53.1	61.2	0.7	65.4
S5		28	D	59.8	60.5	64.7	53.0	61.2	0.7	65.4	53.0	61.2	0.7	65.4	53.1	61.2	0.7	65.4	53.0	61.2	0.7	65.4	53.1	61.2	0.7	65.4	53.1	61.2	0.7	65.4	53.1	61.2	0.7	65.4
S5		29	D	59.8	60.5	64.7	53.0	61.2	0.7	65.4	53.0	61.2	0.7	65.4	53.1	61.2	0.7	65.4	53.0	61.2	0.7	65.4	53.1	61.2	0.7	65.4	53.1	61.2	0.7	65.4	53.1	61.2	0.7	65.4
S5		30	D	59.8	60.5	64.7	53.0	61.2	0.7	65.4	53.0	61.2	0.7	65.4	53.1	61.2	0.7	65.4	53.0	61.2	0.7	65.4	53.1	61.2	0.7	65.4	53.1	61.2	0.7	65.4	53.1	61.2	0.7	65.4

Atlantic Yards Redevelopment SEIS Construction Noise

Phasing Plan 3 Noise Analysis Results

Receptor Sites	Address	Elevation (floor)	Façade	Existing Leq(1)	NB Leq(1)	NB L10	Construction Duration																																									
							2027 - August				2028 - October				2029 - March				2029 - June				2030 - September				2031 - December				2032 - July			
							Leq			L10	Leq			L10	Leq			L10	Leq			L10	Leq			L10	Leq			L10	Leq			L10
							Const	Total	Change	Total	Const	Total	Change	Total	Const	Total	Change	Total	Const	Total	Change	Total	Const	Total	Change	Total	Const	Total	Change	Total	Const	Total	Change	Total
S5		1	A	60.8	61.5	65.7	49.1	61.7	0.2	65.9	49.1	61.7	0.2	65.9	49.8	61.8	0.3	66.0	50.2	61.8	0.3	66.0	50.2	61.8	0.3	66.0	52.0	62.0	0.5	66.2	51.1	61.9	0.4	66.1
S5		2	A	62.8	63.5	67.7	50.1	63.7	0.2	67.9	50.1	63.7	0.2	67.9	50.6	63.7	0.2	67.9	51.0	63.7	0.2	67.9	51.0	63.7	0.2	67.9	52.5	63.8	0.3	68.0	52.1	63.8	0.3	68.0
S5		3	A	62.8	63.5	67.7	51.0	63.7	0.2	67.9	51.1	63.7	0.2	67.9	51.6	63.8	0.3	68.0	52.0	63.8	0.3	68.0	52.0	63.8	0.3	68.0	54.0	64.0	0.5	68.2	53.1	63.9	0.4	68.1
S5		4	A	63.8	64.5	68.7	52.0	64.7	0.2	68.9	52.1	64.7	0.2	68.9	52.8	64.8	0.3	69.0	53.2	64.8	0.3	69.0	53.2	64.8	0.3	69.0	55.0	65.0	0.5	69.2	54.5	64.9	0.4	69.1
S5		5	A	63.8	64.5	68.7	52.0	64.7	0.2	68.9	52.1	64.7	0.2	68.9	52.1	64.7	0.2	68.9	52.1	64.7	0.2	68.9	52.1	64.7	0.2	68.9	52.2	64.7	0.2	68.9	52.1	64.7	0.2	68.9
S5		6	A	63.8	64.5	68.7	52.0	64.7	0.2	68.9	52.1	64.7	0.2	68.9	52.1	64.7	0.2	68.9	52.1	64.7	0.2	68.9	52.1	64.7	0.2	68.9	52.2	64.7	0.2	68.9	52.1	64.7	0.2	68.9
S5		7	A	62.8	63.5	67.7	52.0	63.8	0.3	68.0	52.1	63.8	0.3	68.0	52.1	63.8	0.3	68.0	52.1	63.8	0.3	68.0	52.1	63.8	0.3	68.0	52.2	63.8	0.3	68.0	52.1	63.8	0.3	68.0
S5		8	A	62.8	63.5	67.7	52.0	63.8	0.3	68.0	52.1	63.8	0.3	68.0	52.1	63.8	0.3	68.0	52.1	63.8	0.3	68.0	52.1	63.8	0.3	68.0	52.2	63.8	0.3	68.0	52.1	63.8	0.3	68.0
S5		9	A	62.8	63.5	67.7	51.0	63.7	0.2	67.9	51.1	63.7	0.2	67.9	51.1	63.7	0.2	67.9	51.1	63.7	0.2	67.9	51.2	63.7	0.2	67.9	51.2	63.7	0.2	67.9	51.1	63.7	0.2	67.9
S5		10	A	62.8	63.5	67.7	52.0	63.8	0.3	68.0	52.1	63.8	0.3	68.0	52.1	63.8	0.3	68.0	52.1	63.8	0.3	68.0	52.1	63.8	0.3	68.0	52.2	63.8	0.3	68.0	52.1	63.8	0.3	68.0
S5		11	A	62.8	63.5	67.7	52.0	63.8	0.3	68.0	52.1	63.8	0.3	68.0	52.1	63.8	0.3	68.0	52.1	63.8	0.3	68.0	52.1	63.8	0.3	68.0	52.2	63.8	0.3	68.0	52.1	63.8	0.3	68.0
S5		12	A	62.8	63.5	67.7	52.0	63.8	0.3	68.0	52.1	63.8	0.3	68.0	52.1	63.8	0.3	68.0	52.1	63.8	0.3	68.0	52.1	63.8	0.3	68.0	52.2	63.8	0.3	68.0	52.1	63.8	0.3	68.0
S5		13	A	61.8	62.5	66.7	52.0	62.9	0.4	67.1	52.1	62.9	0.4	67.1	52.1	62.9	0.4	67.1	52.1	62.9	0.4	67.1	52.1	62.9	0.4	67.1	52.2	62.9	0.4	67.1	52.1	62.9	0.4	67.1
S5		14	A	61.8	62.5	66.7	51.0	62.8	0.3	67.0	51.1	62.8	0.3	67.0	51.1	62.8	0.3	67.0	51.1	62.8	0.3	67.0	51.2	62.8	0.3	67.0	51.2	62.8	0.3	67.0	51.1	62.8	0.3	67.0
S5		15	A	61.8	62.5	66.7	51.0	62.8	0.3	67.0	51.1	62.8	0.3	67.0	51.1	62.8	0.3	67.0	51.1	62.8	0.3	67.0	51.2	62.8	0.3	67.0	51.2	62.8	0.3	67.0	51.1	62.8	0.3	67.0
S5		16	A	61.8	62.5	66.7	51.0	62.8	0.3	67.0	51.1	62.8	0.3	67.0	51.1	62.8	0.3	67.0	51.1	62.8	0.3	67.0	51.2	62.8	0.3	67.0	51.2	62.8	0.3	67.0	51.1	62.8	0.3	67.0
S5		17	A	60.8	61.5	65.7	51.0	61.9	0.4	66.1	51.1	61.9	0.4	66.1	51.1	61.9	0.4	66.1	51.1	61.9	0.4	66.1	51.2	61.9	0.4	66.1	51.2	61.9	0.4	66.1	51.1	61.9	0.4	66.1
S5		18	A	60.8	61.5	65.7	51.0	61.9	0.4	66.1	51.1	61.9	0.4	66.1	51.1	61.9	0.4	66.1	51.1	61.9	0.4	66.1	51.2	61.9	0.4	66.1	51.2	61.9	0.4	66.1	51.1	61.9	0.4	66.1
S5		19	A	60.8	61.5	65.7	50.1	61.8	0.3	66.0	50.1	61.8	0.3	66.0	50.1	61.8	0.3	66.0	50.2	61.8	0.3	66.0	50.3	61.8	0.3	66.0	50.3	61.8	0.3	66.0	50.2	61.8	0.3	66.0
S5		20	A	59.8	60.5	64.7	50.1	60.9	0.4	65.1	50.1	60.9	0.4	65.1	50.1	60.9	0.4	65.1	50.2	60.9	0.4	65.1	50.3	60.9	0.4	65.1	50.3	60.9	0.4	65.1	50.2	60.9	0.4	65.1
S5		21	A	59.8	60.5	64.7	50.1	60.9	0.4	65.1	50.1	60.9	0.4	65.1	50.1	60.9	0.4	65.1	50.2	60.9	0.4	65.1	50.3	60.9	0.4	65.1	50.3	60.9	0.4	65.1	50.2	60.9	0.4	65.1
S5		22	A	59.8	60.5	64.7	50.1	60.9	0.4	65.1	50.1	60.9	0.4	65.1	50.1	60.9	0.4	65.1	50.2	60.9	0.4	65.1	50.3	60.9	0.4	65.1	50.3	60.9	0.4	65.1	50.2	60.9	0.4	65.1
S5		23	A	59.8	60.5	64.7	49.1	60.8	0.3	65.0	49.1	60.8	0.3	65.0	49.2	60.8	0.3	65.0	49.2	60.8	0.3	65.0	49.3	60.8	0.3	65.0	49.4	60.8	0.3	65.0	49.3	60.8	0.3	65.0
S5		24	A	58.8	59.5	63.7	49.1	59.9	0.4	64.1	49.1	59.9	0.4	64.1	49.2	59.9	0.4	64.1	49.2	59.9	0.4	64.1	49.3	59.9	0.4	64.1	49.4	59.9	0.4	64.1	49.3	59.9	0.4	64.1
S5		25	A	58.8	59.5	63.7	49.1	59.9	0.4	64.1	49.1	59.9	0.4	64.1	49.2	59.9	0.4	64.1	49.2	59.9	0.4	64.1	49.3	59.9	0.4	64.1	49.4	59.9	0.4	64.1	49.3	59.9	0.4	64.1
S5		26	A	58.8	59.5	63.7	49.1	59.9	0.4	64.1	49.1	59.9	0.4	64.1	49.2	59.9	0.4	64.1	49.2	59.9	0.4	64.1	49.3	59.9	0.4	64.1	49.4	59.9	0.4	64.1	49.3	59.9	0.4	64.1
S5		27	A	58.8	59.5	63.7	49.1	59.9	0.4	64.1	49.1	59.9	0.4	64.1	49.2	59.9	0.4	64.1	49.2	59.9	0.4	64.1	49.3	59.9	0.4	64.1	49.4	59.9	0.4	64.1	49.3	59.9	0.4	64.1
S5		28	A	58.8	59.5	63.7	48.1	59.8	0.3	64.0	48.2	59.8	0.3	64.0	48.2	59.8	0.3	64.0	48.3	59.8	0.3	64.0	48.4	59.8	0.3	64.0	48.5	59.8	0.3	64.0	48.3	59.8	0.3	64.0
S5		29	A	58.3	59.0	63.2	48.1	59.3	0.3	63.5	48.2	59.3	0.3	63.5	48.2	59.3	0.3	63.5	48.3	59.3	0.4	63.5	48.4	59.4	0.4	63.6	48.5	59.4	0.4	63.6	48.3	59.3	0.4	63.5
S5		30	A	58.3	59.0	63.2	48.1	59.3	0.3	63.5	48.2	59.3	0.3	63.5	48.2	59.3	0.3	63.5	48.3	59.3	0.4	63.5	48.4	59.4	0.4	63.6	48.5	59.4	0.4	63.6	48.3	59.3	0.4	63.5
S5		1	D	62.8	63.5	67.7	56.0	64.2	0.7	68.4	56.0	64.2	0.7	68.4	56.4	64.3	0.8	68.5	56.6	64.3	0.8	68.5	56.8	64.3	0.8	68.5	58.1	64.6	1.1	68.8	57.8	64.5	1.0	68.7
S5		2	D	64.8	65.5	69.7	57.0	66.1	0.6	70.3	57.0	66.1	0.6	70.3	57.3	66.1	0.6	70.3	57.5	66.1	0.6	70.3	57.6	66.2	0.7	70.4	58.8	66.3	0.8	70.5	58.5	66.3	0.8	70.5
S5		3	D	64.8	65.5	69.7	58.0	66.2	0.7	70.4	58.0	66.2	0.7	70.4	58.3	66.3	0.8	70.5	58.4	66.3	0.8	70.5	58.5	66.3	0.8	70.5	59.5	66.5	1.0	70.7	59.2	66.4	0.9	70.6
S5		4	D	65.8	66.5	70.7	58.0	67.1	0.6	71.3	58.0	67.1	0.6	71.3	58.3	67.1	0.6	71.3	58.4	67.1	0.6	71.3	58.5	67.1	0.6	71.3	59.8	67.3	0.8	71.5	59.5	67.3	0.8	71.5
S5		5	D	65.8	66.5	70.7	58.0	67.1	0.6	71.3	58.0	67.1	0.6	71.3	58.2	67.1	0.6	71.3	58.3	67.1	0.6	71.3	58.3	67.1	0.6	71.3	59.2	67.2	0.7	71.4	59.0	67.2	0.7	71.4
S5		6	D	65.8	66.5	70.7	58.0	67.1	0.6	71.3	58.0	67.1	0.6	71.3	58.2	67.1	0.6	71.3	58.3	67.1	0.6	71.3	58.3	67.1	0.6	71.3	59.2	67.2	0.7	71.4	59.0	67.2	0.7	71.4
S5		7	D	65.8	66.5	70.7	58.0	67.1	0.6	71.3	58.0	67.1	0.6	71.3	58.2	67.1	0.6	71.3	58.3	67.1	0.6	71.3	58.3	67.1	0.6	71.3	59.2	67.2	0.7	71.4	59.0	67.2	0.7	71.4
S5		8	D	64.8	65.5	69.7	58.0	66.2	0.7	70.4	58.0	66.2	0.7	70.4	58.2	66.2	0.7	70.4	58.3	66.3	0.8	70.5	58.4	66.3	0.8	70.5	59.5	66.5	1.0	70.7	59.2	66.4	0.9	70.6
S5		9	D	64.8	65.5	69.7	58.0	66.2	0.7	70.4	58.0	66.2	0.7	70.4	58.2	66.2	0.7	70.4	58.3	66.3	0.8	70.5	58.5	66.3	0.8	70.5	59.5	66.5	1.0	70.7	59.2	66.4	0.9	70.6
S5		10	D	64.8	65.5	69.7	58.0	66.2	0.7	70.4	58.0	66.2	0.7	70.4	58.2	66.2	0.7	70.4	58.3	66.3	0.8	70.5	58.5	66.3	0.8	70.5	59.8	66.5	1.0	70.7	59.5	66.5	1.0	70.7
S5		11	D	64.8	65.5	69.7	57.0	66.1	0.6	70.3	57.0	66.1	0.6	70.3	57.3	66.1	0.6	70.3	57.4	66.1	0.6	70.3	57.8	66.2	0.7	70.4	59.5	66.5	1.0	70.7	59.1	66.4	0.9	70.6
S5		12	D	64.8	65.5	69.7	57.0	66.1	0.6	70.3	57.0	66.1	0.6	70.3	57.3	66.1	0.6	70.3	57.4	66.1	0.6	70.3	57.8	66.2	0.7	70.4	59.5	66.5	1.0	70.7	59.1	66.4	0.9	70.6
S5		13	D	63.8	64.5	68.7	57.0	65.2	0.7	69.4	57.0	65.2	0.7	69.4	57.3	65.3	0.8	69.5	57.4	65.3	0.8	69.5	57.8	65.3	0.8	69.5	59.5	65.7	1.2	69.9	59.1	65.6	1.1	69.8
S5		14	D	63.8	64.5	68.7	57.0	65.2	0.7	69.4	57.0	65.2	0.7	69.4	57.3	65.3	0.8	69.5	57.5	65.3	0.8	69.5	57.8	65.3	0.8	69.5	59.5	65.7	1.2	69.9	59.1	65.6	1.1	69.8
S5		15	D	63.8	64.5	68.7	56.0	65.1	0.6	69.3	56.0	65.1	0.6	69.3	56.4	65.1	0.6	69.3	56.6	65.2	0.7	69.4	57.2	65.2	0.7	69.4	59.0	65.6	1.1	69.8	58.5	65.5	1.0	69.7
S5		16	D	62.8	63.5	67.7	56.0	64.2	0.7	68.4	56.0	64.2	0.7	68.4	56.5	64.3	0.8	68.5	56.8	64.3	0.8	68.5	57.2	64.4	0.9	68.6	59.0	64.8	1.3	69.0	58.5	64.7	1.2	68.9
S5		17	D	62.8	63.5	67.7	56.0	64.2	0.7	68.4	56.0	64.2	0.7	68.4	56.5	64.3	0.8	68.5	56.8	64.3	0.8	68.5	57.2	64.4	0.9	68.6	59.0	64.8	1.3	69.0	58.5	64.7	1.2	68.9
S5		18	D	62.8	63.5	67.7	56.0	64.2	0.7	68.4	56.0	64.2	0.7	68.4	56.6	64.3	0.8	68.5	57.0	64.4	0.9	68.6	57.2	64.4	0.9	68.6	59.0	64.8	1.3	69.0	58.5	64.7	1.2	68.9
S5		19	D	62.8	63.5	67.7	55.0	64.1	0.6	68.3	55.1	64.1	0.6	68.3	55.8	64.2	0.7	68.4	56.2	64.2	0.7	68.4	56.5	64.3	0.8	68.5	58.5	64.7	1.2	68.9	58.0	64.6	1.1	68.8
S5		20	D	61.8	62.5	66.7	55.1	63.2	0.7	67.4	55.1	63.2	0.7	67.4	55.8	63.3	0.8	67.5	56.2	63.4	0.9	67.6	56.5	63.5	1.0	67.7	58.5	64.0	1.5	68.2	58.0	63.8	1.3	68.0
S5		21	D	61.8	62.5	66.7	55.1	63.2	0.7	67.4	55.1	63.2	0.7	67.4	55.8	63.3	0.8	67.5	56.2	63.4	0.9	67.6	56.8	63.5	1.0	67.7	58.5	64.0	1.5	68.2	58.0	63.8	1.3	68.0
S5	Phase I - Site 5	22	D	61.8	62.5	66.7	54.1	63.1	0.6	67.3	54.1	63.1	0.6	67.3	55.2	63.2	0.7	67.4	55.5	63.3	0.8	67.5	56.1	63.4	0.9	67.6	58.1	63.9	1.4	68.1	57.5	63.7	1.2	67.9
S5		23	D	60.8	61.5	65.7	54.1	62.2	0.7	66.4	54.1	62.2	0.7	66.4	55.2	62.4	0.9	66.6	55.8	62.5	1.0	66.7	56.1	62.6	1.1	66.8	58.1	63.1	1.6	67.3	57.5	63.0	1.5	67.2
S5		24	D	60.8	61.5	65.7	54.1	62.2	0.7	66.4	54.1	62.2	0.7	66.4	55.2	62.4	0.9	66.6	55.8	62.5	1.0	66.7	56.1	62.6	1.1	66.8	58.8	63.4	1.9	67.6	57.5	63.0	1.5	67.2
S5		25	D	60.8	61.5	65.7	54.1	62.2	0.7	66.4	54.1	62.2	0.7	66.4	55.2	62.4	0.9	66.6	55.8	62.5	1.0	66.7	56.1	62.6	1.1	66.8	58.8	63.4	1.9	67.6	57.5	63.0	1.5	67.2
S5		26	D	59.8	60.5	64.7	53.1	61.2	0.7	65.4	53.1	61.2	0.7	65.4	54.5	61.5	1.0	65.7	55.1	61.6	1.1	65.8	55.5	61.7	1.2	65.9	58.5	62.6	2.1	66.8	57.1	62.1	1.6	66.3
S5		27	D	59.8	60.5	64.7	53.1	61.2	0.7	65.4	53.1	61.2	0.7	65.4	54.5	61.5	1.0	65.7	55.1	61.6	1.1	65.8	55.5	61.7	1.2	65.9	58.5	62.6	2.1	66.8	57.1	62.1	1.6	66.3
S5		28	D	59.8	60.5	64.7	53.1	61.2	0.7	65.4	53.1	61.2	0.7	65.4	54.5	61.5	1.0	65.7	55.1	61.6	1.1	65.8	55.5	61.7	1.2	65.9	58.5	62.6	2.1	66.8	57.1	62.1	1.6	66.3
S5		29	D	59.8	60.5	64.7	53.1	61.2	0.7	65.4	53.1	61.2	0.7	65.4	54.5	61.5	1.0	65.7	55.1	61.6	1.1	65.8	55.5	61.7	1.2	65.9	58.5	62.6	2.1	66.8	57.1	62.1	1.6	66.3
S5		30	D	59.8	60.5	64.7	53.1	61.2	0.7	65.4	53.1	61.2	0.7	65.4	54.5	61.5	1.0	65.7	55.1	61.6	1.1	65.8	55.5	61.7	1.2	65.9	58.5	62.6	2.1	66.8	57.1	62.1	1.6	66.3

Atlantic Yards Redevelopment SEIS Construction Noise

Phasing Plan 3 Noise Analysis Results

Receptor Sites	Address	Elevation (floor)	Façade	Existing Leq(1)	NB Leq(1)	NB L10	2032 - December Leq Const	2032 - December Leq Total	2032 - December Leq Change	2032 - December L10 Total	2033 - November Leq Const	2033 - November Leq Total	2033 - November Leq Change	2033 - November L10 Total	2034 - June Leq Const	2034 - June Leq Total	2034 - June Leq Change	2034 - June L10 Total	2035 - October Leq Const	2035 - October Leq Total	2035 - October Leq Change	2035 - October L10 Total
S5		1	A	60.8	61.5	65.7	50.8	61.9	0.4	66.1	50.5	61.8	0.3	66.0	49.8	61.8	0.3	66.0	49.5	61.8	0.3	66.0
S5		2	A	62.8	63.5	67.7	51.8	63.8	0.3	68.0	51.5	63.8	0.3	68.0	50.5	63.7	0.2	67.9	50.4	63.7	0.2	67.9
S5		3	A	62.8	63.5	67.7	52.8	63.9	0.4	68.1	52.5	63.8	0.3	68.0	51.5	63.8	0.3	68.0	51.4	63.8	0.3	68.0
S5		4	A	63.8	64.5	68.7	54.1	64.9	0.4	69.1	53.5	64.8	0.3	69.0	52.6	64.8	0.3	69.0	52.4	64.8	0.3	69.0
S5		5	A	63.8	64.5	68.7	52.1	64.7	0.2	68.9	52.1	64.7	0.2	68.9	52.0	64.7	0.2	68.9	52.0	64.7	0.2	68.9
S5		6	A	63.8	64.5	68.7	52.1	64.7	0.2	68.9	52.1	64.7	0.2	68.9	52.0	64.7	0.2	68.9	52.0	64.7	0.2	68.9
S5		7	A	62.8	63.5	67.7	52.1	63.8	0.3	68.0	52.1	63.8	0.3	68.0	52.0	63.8	0.3	68.0	52.0	63.8	0.3	68.0
S5		8	A	62.8	63.5	67.7	52.1	63.8	0.3	68.0	52.1	63.8	0.3	68.0	52.0	63.8	0.3	68.0	52.0	63.8	0.3	68.0
S5		9	A	62.8	63.5	67.7	51.1	63.7	0.2	67.9	51.1	63.7	0.2	67.9	51.0	63.7	0.2	67.9	51.1	63.7	0.2	67.9
S5		10	A	62.8	63.5	67.7	52.1	63.8	0.3	68.0	52.1	63.8	0.3	68.0	52.0	63.8	0.3	68.0	52.0	63.8	0.3	68.0
S5		11	A	62.8	63.5	67.7	52.1	63.8	0.3	68.0	52.1	63.8	0.3	68.0	52.0	63.8	0.3	68.0	52.0	63.8	0.3	68.0
S5		12	A	62.8	63.5	67.7	52.1	63.8	0.3	68.0	52.1	63.8	0.3	68.0	52.0	63.8	0.3	68.0	52.0	63.8	0.3	68.0
S5		13	A	61.8	62.5	66.7	52.1	62.9	0.4	67.1	52.1	62.9	0.4	67.1	52.0	62.9	0.4	67.1	52.0	62.9	0.4	67.1
S5		14	A	61.8	62.5	66.7	51.1	62.8	0.3	67.0	51.1	62.8	0.3	67.0	51.0	62.8	0.3	67.0	51.1	62.8	0.3	67.0
S5		15	A	61.8	62.5	66.7	51.1	62.8	0.3	67.0	51.1	62.8	0.3	67.0	51.0	62.8	0.3	67.0	51.1	62.8	0.3	67.0
S5		16	A	61.8	62.5	66.7	51.1	62.8	0.3	67.0	51.1	62.8	0.3	67.0	51.0	62.8	0.3	67.0	51.1	62.8	0.3	67.0
S5		17	A	60.8	61.5	65.7	51.1	61.9	0.4	66.1	51.1	61.9	0.4	66.1	51.0	61.9	0.4	66.1	51.1	61.9	0.4	66.1
S5		18	A	60.8	61.5	65.7	51.1	61.9	0.4	66.1	51.1	61.9	0.4	66.1	51.0	61.9	0.4	66.1	51.1	61.9	0.4	66.1
S5		19	A	60.8	61.5	65.7	50.1	61.8	0.3	66.0	50.1	61.8	0.3	66.0	50.1	61.8	0.3	66.0	50.1	61.8	0.3	66.0
S5		20	A	59.8	60.5	64.7	50.1	60.9	0.4	65.1	50.1	60.9	0.4	65.1	50.1	60.9	0.4	65.1	50.1	60.9	0.4	65.1
S5		21	A	59.8	60.5	64.7	50.1	60.9	0.4	65.1	50.1	60.9	0.4	65.1	50.1	60.9	0.4	65.1	50.1	60.9	0.4	65.1
S5		22	A	59.8	60.5	64.7	50.1	60.9	0.4	65.1	50.1	60.9	0.4	65.1	50.1	60.9	0.4	65.1	50.1	60.9	0.4	65.1
S5		23	A	59.8	60.5	64.7	49.2	60.8	0.3	65.0	49.2	60.8	0.3	65.0	49.1	60.8	0.3	65.0	49.1	60.8	0.3	65.0
S5		24	A	58.8	59.5	63.7	49.2	59.9	0.4	64.1	49.2	59.9	0.4	64.1	49.1	59.9	0.4	64.1	49.1	59.9	0.4	64.1
S5		25	A	58.8	59.5	63.7	49.2	59.9	0.4	64.1	49.2	59.9	0.4	64.1	49.1	59.9	0.4	64.1	49.1	59.9	0.4	64.1
S5		26	A	58.8	59.5	63.7	49.2	59.9	0.4	64.1	49.2	59.9	0.4	64.1	49.1	59.9	0.4	64.1	49.1	59.9	0.4	64.1
S5		27	A	58.8	59.5	63.7	49.2	59.9	0.4	64.1	49.2	59.9	0.4	64.1	49.1	59.9	0.4	64.1	49.1	59.9	0.4	64.1
S5		28	A	58.8	59.5	63.7	48.2	59.8	0.3	64.0	48.2	59.8	0.3	64.0	48.1	59.8	0.3	64.0	48.1	59.8	0.3	64.0
S5		29	A	58.3	59.0	63.2	48.2	59.3	0.3	63.5	48.2	59.3	0.3	63.5	48.1	59.3	0.3	63.5	48.1	59.3	0.3	63.5
S5		30	A	58.3	59.0	63.2	48.2	59.3	0.3	63.5	48.2	59.3	0.3	63.5	48.1	59.3	0.3	63.5	48.1	59.3	0.3	63.5
S5		1	D	62.8	63.5	67.7	57.2	64.4	0.9	68.6	57.0	64.4	0.9	68.6	56.4	64.3	0.8	68.5	56.3	64.3	0.8	68.5
S5		2	D	64.8	65.5	69.7	58.2	66.2	0.7	70.4	57.8	66.2	0.7	70.4	57.3	66.1	0.6	70.3	57.2	66.1	0.6	70.3
S5		3	D	64.8	65.5	69.7	59.0	66.4	0.9	70.6	58.8	66.3	0.8	70.5	58.3	66.3	0.8	70.5	58.2	66.2	0.7	70.4
S5		4	D	65.8	66.5	70.7	59.0	67.2	0.7	71.4	59.0	67.2	0.7	71.4	58.3	67.1	0.6	71.3	58.3	67.1	0.6	71.3
S5		5	D	65.8	66.5	70.7	58.6	67.2	0.7	71.4	58.6	67.2	0.7	71.4	58.3	67.1	0.6	71.3	58.2	67.1	0.6	71.3
S5		6	D	65.8	66.5	70.7	58.6	67.2	0.7	71.4	58.6	67.2	0.7	71.4	58.3	67.1	0.6	71.3	58.2	67.1	0.6	71.3
S5		7	D	65.8	66.5	70.7	58.8	67.2	0.7	71.4	58.6	67.2	0.7	71.4	58.3	67.1	0.6	71.3	58.2	67.1	0.6	71.3
S5		8	D	64.8	65.5	69.7	59.0	66.4	0.9	70.6	58.6	66.3	0.8	70.5	58.3	66.3	0.8	70.5	58.2	66.2	0.7	70.4
S5		9	D	64.8	65.5	69.7	59.0	66.4	0.9	70.6	58.6	66.3	0.8	70.5	58.3	66.3	0.8	70.5	58.2	66.2	0.7	70.4
S5		10	D	64.8	65.5	69.7	59.2	66.4	0.9	70.6	58.6	66.3	0.8	70.5	58.3	66.3	0.8	70.5	58.2	66.2	0.7	70.4
S5		11	D	64.8	65.5	69.7	58.8	66.3	0.8	70.5	57.8	66.2	0.7	70.4	57.4	66.1	0.6	70.3	57.3	66.1	0.6	70.3
S5		12	D	64.8	65.5	69.7	58.8	66.3	0.8	70.5	58.0	66.2	0.7	70.4	57.4	66.1	0.6	70.3	57.2	66.1	0.6	70.3
S5		13	D	63.8	64.5	68.7	58.8	65.5	1.0	69.7	58.0	65.4	0.9	69.6	57.4	65.3	0.8	69.5	57.2	65.2	0.7	69.4
S5		14	D	63.8	64.5	68.7	58.8	65.5	1.0	69.7	58.0	65.4	0.9	69.6	57.4	65.3	0.8	69.5	57.2	65.2	0.7	69.4
S5		15	D	63.8	64.5	68.7	58.1	65.4	0.9	69.6	57.5	65.3	0.8	69.5	56.5	65.1	0.6	69.3	56.3	65.1	0.6	69.3
S5		16	D	62.8	63.5	67.7	58.1	64.6	1.1	68.8	57.5	64.5	1.0	68.7	56.4	64.3	0.8	68.5	56.3	64.3	0.8	68.5
S5		17	D	62.8	63.5	67.7	58.1	64.6	1.1	68.8	57.5	64.5	1.0	68.7	56.4	64.3	0.8	68.5	56.3	64.3	0.8	68.5
S5		18	D	62.8	63.5	67.7	58.1	64.6	1.1	68.8	57.5	64.5	1.0	68.7	56.4	64.3	0.8	68.5	56.3	64.3	0.8	68.5
S5		19	D	62.8	63.5	67.7	57.5	64.5	1.0	68.7	56.8	64.3	0.8	68.5	55.5	64.1	0.6	68.3	55.4	64.1	0.6	68.3
S5		20	D	61.8	62.5	66.7	57.5	63.7	1.2	67.9	57.1	63.6	1.1	67.8	55.6	63.3	0.8	67.5	55.5	63.3	0.8	67.5
S5		21	D	61.8	62.5	66.7	57.5	63.7	1.2	67.9	57.1	63.6	1.1	67.8	55.6	63.3	0.8	67.5	55.5	63.3	0.8	67.5
S5	Phase I - Site 5	22	D	61.8	62.5	66.7	57.0	63.6	1.1	67.8	56.5	63.5	1.0	67.7	54.8	63.2	0.7	67.4	54.6	63.2	0.7	67.4
S5		23	D	60.8	61.5	65.7	57.0	62.8	1.3	67.0	56.5	62.7	1.2	66.9	54.8	62.3	0.8	66.5	54.6	62.3	0.8	66.5
S5		24	D	60.8	61.5	65.7	57.0	62.8	1.3	67.0	56.5	62.7	1.2	66.9	55.0	62.4	0.9	66.6	54.6	62.3	0.8	66.5
S5		25	D	60.8	61.5	65.7	57.0	62.8	1.3	67.0	56.5	62.7	1.2	66.9	55.0	62.4	0.9	66.6	54.6	62.3	0.8	66.5
S5		26	D	59.8	60.5	64.7	56.5	62.0	1.5	66.2	56.0	61.8	1.3	66.0	54.2	61.4	0.9	65.6	54.0	61.4	0.9	65.6
S5		27	D	59.8	60.5	64.7	56.5	62.0	1.5	66.2	56.0	61.8	1.3	66.0	54.2	61.4	0.9	65.6	54.0	61.4	0.9	65.6
S5		28	D	59.8	60.5	64.7	56.5	62.0	1.5	66.2	56.0	61.8	1.3	66.0	54.2	61.4	0.9	65.6	54.0	61.4	0.9	65.6
S5		29	D	59.8	60.5	64.7	56.5	62.0	1.5	66.2	56.0	61.8	1.3	66.0	54.5	61.5	1.0	65.7	54.0	61.4	0.9	65.6
S5		30	D	59.8	60.5	64.7	56.5	62.0	1.5	66.2	56.0	61.8	1.3	66.0	54.5	61.5	1.0	65.7	54.0	61.4	0.9	65.6

Atlantic Yards Redevelopment SEIS Construction Noise

Phasing Plan 3 Noise Analysis Results

Receptor Sites	Address	Elevation (floor)	Façade	Existing Leq(1)	NB Leq(1)	NB L10	2018 - June Leq Const	2018 - June Leq Total	2018 - June Leq Change	2018 - June L10 Total	2019 - January Leq Const	2019 - January Leq Total	2019 - January Leq Change	2019 - January L10 Total	2020 - February Leq Const	2020 - February Leq Total	2020 - February Leq Change	2020 - February L10 Total	2021 - March Leq Const	2021 - March Leq Total	2021 - March Leq Change	2021 - March L10 Total	2025 - July Leq Const	2025 - July Leq Total	2025 - July Leq Change	2025 - July L10 Total	2026 - June Leq Const	2026 - June Leq Total	2026 - June Leq Change	2026 - June L10 Total	2026 - November Leq Const	2026 - November Leq Total	2026 - November Leq Change	2026 - November L10 Total
S5		1	E	63.8	64.5	68.7	57.0	65.2	0.7	69.4	57.0	65.2	0.7	69.4	57.0	65.2	0.7	69.4	57.0	65.2	0.7	69.4	57.0	65.2	0.7	69.4	57.0	65.2	0.7	69.4	57.0	65.2	0.7	69.4
S5		2	E	65.8	66.5	70.7	59.0	67.2	0.7	71.4	59.0	67.2	0.7	71.4	59.0	67.2	0.7	71.4	59.0	67.2	0.7	71.4	59.0	67.2	0.7	71.4	59.0	67.2	0.7	71.4	59.0	67.2	0.7	71.4
S5		3	E	66.8	67.5	71.7	60.0	68.2	0.7	72.4	60.0	68.2	0.7	72.4	60.0	68.2	0.7	72.4	60.0	68.2	0.7	72.4	60.0	68.2	0.7	72.4	60.0	68.2	0.7	72.4	60.0	68.2	0.7	72.4
S5		4	E	66.8	67.5	71.7	60.0	68.2	0.7	72.4	60.0	68.2	0.7	72.4	60.0	68.2	0.7	72.4	60.0	68.2	0.7	72.4	60.0	68.2	0.7	72.4	60.0	68.2	0.7	72.4	60.0	68.2	0.7	72.4
S5		5	E	66.8	67.5	71.7	60.0	68.2	0.7	72.4	60.0	68.2	0.7	72.4	60.0	68.2	0.7	72.4	60.0	68.2	0.7	72.4	60.0	68.2	0.7	72.4	60.0	68.2	0.7	72.4	60.0	68.2	0.7	72.4
S5		6	E	66.8	67.5	71.7	60.0	68.2	0.7	72.4	60.0	68.2	0.7	72.4	60.0	68.2	0.7	72.4	60.0	68.2	0.7	72.4	60.0	68.2	0.7	72.4	60.0	68.2	0.7	72.4	60.0	68.2	0.7	72.4
S5		7	E	64.8	65.5	69.7	58.0	66.2	0.7	70.4	58.0	66.2	0.7	70.4	58.0	66.2	0.7	70.4	58.0	66.2	0.7	70.4	58.0	66.2	0.7	70.4	58.0	66.2	0.7	70.4	58.0	66.2	0.7	70.4
S5		8	E	64.8	65.5	69.7	58.0	66.2	0.7	70.4	58.0	66.2	0.7	70.4	58.0	66.2	0.7	70.4	58.0	66.2	0.7	70.4	58.0	66.2	0.7	70.4	58.0	66.2	0.7	70.4	58.0	66.2	0.7	70.4
S5		9	E	64.8	65.5	69.7	58.0	66.2	0.7	70.4	58.0	66.2	0.7	70.4	58.0	66.2	0.7	70.4	58.0	66.2	0.7	70.4	58.0	66.2	0.7	70.4	58.0	66.2	0.7	70.4	58.0	66.2	0.7	70.4
S5		10	E	64.8	65.5	69.7	58.0	66.2	0.7	70.4	58.0	66.2	0.7	70.4	58.0	66.2	0.7	70.4	58.0	66.2	0.7	70.4	58.0	66.2	0.7	70.4	58.0	66.2	0.7	70.4	58.0	66.2	0.7	70.4
S5		11	E	63.8	64.5	68.7	57.0	65.2	0.7	69.4	57.0	65.2	0.7	69.4	57.0	65.2	0.7	69.4	57.0	65.2	0.7	69.4	57.0	65.2	0.7	69.4	57.0	65.2	0.7	69.4	57.0	65.2	0.7	69.4
S5		12	E	63.8	64.5	68.7	57.0	65.2	0.7	69.4	57.0	65.2	0.7	69.4	57.0	65.2	0.7	69.4	57.0	65.2	0.7	69.4	57.0	65.2	0.7	69.4	57.0	65.2	0.7	69.4	57.0	65.2	0.7	69.4
S5		13	E	63.8	64.5	68.7	57.0	65.2	0.7	69.4	57.0	65.2	0.7	69.4	57.0	65.2	0.7	69.4	57.0	65.2	0.7	69.4	57.0	65.2	0.7	69.4	57.0	65.2	0.7	69.4	57.0	65.2	0.7	69.4
S5		14	E	62.8	63.5	67.7	56.0	64.2	0.7	68.4	56.0	64.2	0.7	68.4	56.0	64.2	0.7	68.4	56.0	64.2	0.7	68.4	56.0	64.2	0.7	68.4	56.0	64.2	0.7	68.4	56.0	64.2	0.7	68.4
S5		15	E	62.8	63.5	67.7	56.0	64.2	0.7	68.4	56.0	64.2	0.7	68.4	56.0	64.2	0.7	68.4	56.0	64.2	0.7	68.4	56.0	64.2	0.7	68.4	56.0	64.2	0.7	68.4	56.0	64.2	0.7	68.4
S5		16	E	62.8	63.5	67.7	56.0	64.2	0.7	68.4	56.0	64.2	0.7	68.4	56.0	64.2	0.7	68.4	56.0	64.2	0.7	68.4	56.0	64.2	0.7	68.4	56.0	64.2	0.7	68.4	56.0	64.2	0.7	68.4
S5		17	E	61.8	62.5	66.7	56.0	63.4	0.9	67.6	56.0	63.4	0.9	67.6	56.0	63.4	0.9	67.6	56.0	63.4	0.9	67.6	56.0	63.4	0.9	67.6	56.0	63.4	0.9	67.6	56.0	63.4	0.9	67.6
S5		18	E	61.8	62.5	66.7	55.0	63.2	0.7	67.4	55.0	63.2	0.7	67.4	55.0	63.2	0.7	67.4	55.0	63.2	0.7	67.4	55.0	63.2	0.7	67.4	55.0	63.2	0.7	67.4	55.0	63.2	0.7	67.4
S5		19	E	60.8	61.5	65.7	53.0	62.1	0.6	66.3	53.0	62.1	0.6	66.3	53.0	62.1	0.6	66.3	53.0	62.1	0.6	66.3	53.0	62.1	0.6	66.3	53.0	62.1	0.6	66.3	53.0	62.1	0.6	66.3
S5		20	E	60.8	61.5	65.7	53.0	62.1	0.6	66.3	53.0	62.1	0.6	66.3	53.0	62.1	0.6	66.3	53.0	62.1	0.6	66.3	53.0	62.1	0.6	66.3	53.1	62.1	0.6	66.3	53.1	62.1	0.6	66.3
S5		21	E	60.8	61.5	65.7	53.0	62.1	0.6	66.3	53.0	62.1	0.6	66.3	53.0	62.1	0.6	66.3	53.0	62.1	0.6	66.3	53.1	62.1	0.6	66.3	53.1	62.1	0.6	66.3	53.1	62.1	0.6	66.3
S5		22	E	60.8	61.5	65.7	53.0	62.1	0.6	66.3	53.0	62.1	0.6	66.3	53.0	62.1	0.6	66.3	53.0	62.1	0.6	66.3	53.1	62.1	0.6	66.3	53.1	62.1	0.6	66.3	53.1	62.1	0.6	66.3
S5		23	E	59.8	60.5	64.7	52.1	61.1	0.6	65.3	52.1	61.1	0.6	65.3	52.1	61.1	0.6	65.3	52.0	61.1	0.6	65.3	52.1	61.1	0.6	65.3	52.1	61.1	0.6	65.3	52.1	61.1	0.6	65.3
S5		24	E	59.8	60.5	64.7	52.1	61.1	0.6	65.3	52.1	61.1	0.6	65.3	52.1	61.1	0.6	65.3	52.0	61.1	0.6	65.3	52.1	61.1	0.6	65.3	52.1	61.1	0.6	65.3	52.1	61.1	0.6	65.3
S5		25	E	59.8	60.5	64.7	52.1	61.1	0.6	65.3	52.1	61.1	0.6	65.3	52.1	61.1	0.6	65.3	52.0	61.1	0.6	65.3	52.1	61.1	0.6	65.3	52.1	61.1	0.6	65.3	52.1	61.1	0.6	65.3
S5		26	E	59.8	60.5	64.7	52.1	61.1	0.6	65.3	52.1	61.1	0.6	65.3	52.1	61.1	0.6	65.3	52.1	61.1	0.6	65.3	52.1	61.1	0.6	65.3	52.1	61.1	0.6	65.3	52.2	61.1	0.6	65.3
S5		27	E	59.8	60.5	64.7	52.1	61.1	0.6	65.3	52.1	61.1	0.6	65.3	52.1	61.1	0.6	65.3	52.1	61.1	0.6	65.3	52.1	61.1	0.6	65.3	52.1	61.1	0.6	65.3	52.2	61.1	0.6	65.3
S5		28	E	59.8	60.5	64.7	52.1	61.1	0.6	65.3	52.1	61.1	0.6	65.3	52.1	61.1	0.6	65.3	52.1	61.1	0.6	65.3	52.1	61.1	0.6	65.3	52.1	61.1	0.6	65.3	52.2	61.1	0.6	65.3
S5		29	E	58.8	59.5	63.7	51.1	60.1	0.6	64.3	51.1	60.1	0.6	64.3	51.1	60.1	0.6	64.3	51.1	60.1	0.6	64.3	51.1	60.1	0.6	64.3	51.2	60.1	0.6	64.3	51.2	60.1	0.6	64.3
S5		30	E	58.8	59.5	63.7	51.1	60.1	0.6	64.3	51.1	60.1	0.6	64.3	51.1	60.1	0.6	64.3	51.1	60.1	0.6	64.3	51.1	60.1	0.6	64.3	51.2	60.1	0.6	64.3	51.2	60.1	0.6	64.3
S5		18	H	58.3	59.0	63.2	34.8	59.0	0.0	63.2	34.8	59.0	0.0	63.2	34.5	59.0	0.0	63.2	34.2	59.0	0.0	63.2	34.2	59.0	0.0	63.2	34.5	59.0	0.0	63.2	34.8	59.0	0.0	63.2
S5		19	H	58.3	59.0	63.2	39.5	59.0	0.0	63.2	39.5	59.0	0.0	63.2	39.4	59.0	0.0	63.2	39.3	59.0	0.0	63.2	39.3	59.0	0.0	63.2	39.4	59.0	0.0	63.2	39.5	59.0	0.0	63.2
S5		20	H	58.3	59.0	63.2	43.2	59.1	0.1	63.3	43.2	59.1	0.1	63.3	43.2	59.1	0.1	63.3	43.1	59.1	0.1	63.3	43.1	59.1	0.1	63.3	43.2	59.1	0.1	63.3	43.2	59.1	0.1	63.3
S5		21	H	58.3	59.0	63.2	45.1	59.2	0.2	63.4	45.1	59.2	0.2	63.4	45.1	59.2	0.2	63.4	45.1	59.2	0.2	63.4	45.1	59.2	0.2	63.4	45.1	59.2	0.2	63.4	45.2	59.2	0.2	63.4
S5		22	H	58.3	59.0	63.2	45.1	59.2	0.2	63.4	45.1	59.2	0.2	63.4	45.1	59.2	0.2	63.4	45.1	59.2	0.2	63.4	45.1	59.2	0.2	63.4	45.2	59.2	0.2	63.4	45.2	59.2	0.2	63.4
S5		23	H	58.3	59.0	63.2	46.1	59.2	0.2	63.4	46.1	59.2	0.2	63.4	46.1	59.2	0.2	63.4	46.1	59.2	0.2	63.4	46.1	59.2	0.2	63.4	46.2	59.2	0.2	63.4	46.2	59.2	0.2	63.4
S5		24	H	58.3	59.0	63.2	46.1	59.2	0.2	63.4	46.1	59.2	0.2	63.4	46.1	59.2	0.2	63.4	46.1	59.2	0.2	63.4	46.1	59.2	0.2	63.4	46.2	59.2	0.2	63.4	46.2	59.2	0.2	63.4
S5		25	H	58.3	59.0	63.2	46.2	59.2	0.2	63.4	46.2	59.2	0.2	63.4	46.2	59.2	0.2	63.4	46.1	59.2	0.2	63.4	46.1	59.2	0.2	63.4	46.2	59.2	0.2	63.4	46.3	59.2	0.2	63.4
S5		26	H	58.3	59.0	63.2	46.2	59.2	0.2	63.4	46.2	59.2	0.2	63.4	46.2	59.2	0.2	63.4	46.1	59.2	0.2	63.4	46.3	59.2	0.2	63.4	46.4	59.2	0.2	63.4	46.4	59.2	0.2	63.4
S5		27	H	58.3	59.0	63.2	46.3	59.2	0.2	63.4	46.3	59.2	0.2	63.4	46.4	59.2	0.2	63.4	46.3	59.2	0.2	63.4	46.3	59.2	0.2	63.4	46.4	59.2	0.2	63.4	46.4	59.2	0.2	63.4
S5		28	H	58.3	59.0	63.2	46.3	59.2	0.2	63.4	46.3	59.2	0.2	63.4	46.4	59.2	0.2	63.4	46.3	59.2	0.2	63.4	46.3	59.2	0.2	63.4	46.4	59.2	0.2	63.4	46.4	59.2	0.2	63.4
S5		29	H	58.3	59.0	63.2	46.3	59.2	0.2	63.4	46.3	59.2	0.2	63.4	46.4	59.2	0.2	63.4	46.4	59.2	0.2	63.4	46.3	59.2	0.2	63.4	46.4	59.2	0.2	63.4	46.4	59.2	0.2	63.4
S5		30	H	58.3	59.0	63.2	46.3	59.2	0.2	63.4	46.3	59.2	0.2	63.4	46.5	59.2	0.2	63.4	46.4	59.2	0.2	63.4	46.3	59.2	0.2	63.4	46.4	59.2	0.2	63.4	46.4	59.2	0.2	63.4

Atlantic Yards Redevelopment SEIS Construction Noise

Phasing Plan 3 Noise Analysis Results

Receptor Sites	Address	Elevation (floor)	Façade	Existing Leq(1)	NB Leq(1)	NB L10	Construction Duration																																									
							2027 - August				2028 - October				2029 - March				2029 - June				2030 - September				2031 - December				2032 - July			
							Leq			L10	Leq			L10	Leq			L10	Leq			L10	Leq			L10	Leq			L10	Leq			L10
							Const	Total	Change	Total	Const	Total	Change	Total	Const	Total	Change	Total	Const	Total	Change	Total	Const	Total	Change	Total	Const	Total	Change	Total	Const	Total	Change	Total
S5		1	E	63.8	64.5	68.7	57.0	65.2	0.7	69.4	57.0	65.2	0.7	69.4	57.2	65.2	0.7	69.4	57.3	65.3	0.8	69.5	57.4	65.3	0.8	69.5	58.2	65.4	0.9	69.6	58.0	65.4	0.9	69.6
S5		2	E	65.8	66.5	70.7	59.0	67.2	0.7	71.4	59.0	67.2	0.7	71.4	59.1	67.2	0.7	71.4	59.2	67.2	0.7	71.4	59.3	67.3	0.8	71.5	59.8	67.3	0.8	71.5	59.6	67.3	0.8	71.5
S5		3	E	66.8	67.5	71.7	60.0	68.2	0.7	72.4	60.0	68.2	0.7	72.4	60.1	68.2	0.7	72.4	60.2	68.2	0.7	72.4	60.2	68.2	0.7	72.4	60.6	68.3	0.8	72.5	60.5	68.3	0.8	72.5
S5		4	E	66.8	67.5	71.7	60.0	68.2	0.7	72.4	60.0	68.2	0.7	72.4	60.1	68.2	0.7	72.4	60.2	68.2	0.7	72.4	60.2	68.2	0.7	72.4	60.6	68.3	0.8	72.5	60.5	68.3	0.8	72.5
S5		5	E	66.8	67.5	71.7	60.0	68.2	0.7	72.4	60.0	68.2	0.7	72.4	60.1	68.2	0.7	72.4	60.2	68.2	0.7	72.4	60.2	68.2	0.7	72.4	60.8	68.3	0.8	72.5	60.5	68.3	0.8	72.5
S5		6	E	66.8	67.5	71.7	60.0	68.2	0.7	72.4	60.0	68.2	0.7	72.4	60.1	68.2	0.7	72.4	60.2	68.2	0.7	72.4	60.2	68.2	0.7	72.4	60.8	68.3	0.8	72.5	60.6	68.3	0.8	72.5
S5		7	E	64.8	65.5	69.7	58.0	66.2	0.7	70.4	58.0	66.2	0.7	70.4	58.2	66.2	0.7	70.4	58.3	66.3	0.8	70.5	58.3	66.3	0.8	70.5	59.2	66.4	0.9	70.6	59.0	66.4	0.9	70.6
S5		8	E	64.8	65.5	69.7	58.0	66.2	0.7	70.4	58.0	66.2	0.7	70.4	58.2	66.2	0.7	70.4	58.3	66.3	0.8	70.5	58.4	66.3	0.8	70.5	59.5	66.5	1.0	70.7	59.2	66.4	0.9	70.6
S5		9	E	64.8	65.5	69.7	58.0	66.2	0.7	70.4	58.0	66.2	0.7	70.4	58.2	66.2	0.7	70.4	58.3	66.3	0.8	70.5	58.5	66.3	0.8	70.5	59.8	66.5	1.0	70.7	59.5	66.5	1.0	70.7
S5		10	E	64.8	65.5	69.7	58.0	66.2	0.7	70.4	58.0	66.2	0.7	70.4	58.2	66.2	0.7	70.4	58.3	66.3	0.8	70.5	58.6	66.3	0.8	70.5	59.8	66.5	1.0	70.7	59.5	66.5	1.0	70.7
S5		11	E	63.8	64.5	68.7	57.0	65.2	0.7	69.4	57.0	65.2	0.7	69.4	57.3	65.3	0.8	69.5	57.4	65.3	0.8	69.5	57.8	65.3	0.8	69.5	59.5	65.7	1.2	69.9	59.1	65.6	1.1	69.8
S5		12	E	63.8	64.5	68.7	57.0	65.2	0.7	69.4	57.0	65.2	0.7	69.4	57.3	65.3	0.8	69.5	57.4	65.3	0.8	69.5	57.8	65.3	0.8	69.5	59.5	65.7	1.2	69.9	59.1	65.6	1.1	69.8
S5		13	E	63.8	64.5	68.7	57.0	65.2	0.7	69.4	57.0	65.2	0.7	69.4	57.3	65.3	0.8	69.5	57.4	65.3	0.8	69.5	57.8	65.3	0.8	69.5	59.5	65.7	1.2	69.9	59.1	65.6	1.1	69.8
S5		14	E	62.8	63.5	67.7	56.0	64.2	0.7	68.4	56.0	64.2	0.7	68.4	56.4	64.3	0.8	68.5	56.6	64.3	0.8	68.5	57.2	64.4	0.9	68.6	59.0	64.8	1.3	69.0	58.5	64.7	1.2	68.9
S5		15	E	62.8	63.5	67.7	56.0	64.2	0.7	68.4	56.0	64.2	0.7	68.4	56.5	64.3	0.8	68.5	56.6	64.3	0.8	68.5	57.2	64.4	0.9	68.6	59.0	64.8	1.3	69.0	58.5	64.7	1.2	68.9
S5		16	E	62.8	63.5	67.7	56.0	64.2	0.7	68.4	56.0	64.2	0.7	68.4	56.5	64.3	0.8	68.5	56.8	64.3	0.8	68.5	57.2	64.4	0.9	68.6	59.0	64.8	1.3	69.0	58.5	64.7	1.2	68.9
S5		17	E	61.8	62.5	66.7	56.0	63.4	0.9	67.6	56.0	63.4	0.9	67.6	56.6	63.5	1.0	67.7	56.8	63.5	1.0	67.7	57.2	63.6	1.1	67.8	59.0	64.1	1.6	68.3	58.5	64.0	1.5	68.2
S5		18	E	61.8	62.5	66.7	55.0	63.2	0.7	67.4	55.0	63.2	0.7	67.4	55.8	63.3	0.8	67.5	56.2	63.4	0.9	67.6	56.5	63.5	1.0	67.7	58.5	64.0	1.5	68.2	58.0	63.8	1.3	68.0
S5		19	E	60.8	61.5	65.7	53.1	62.1	0.6	66.3	53.1	62.1	0.6	66.3	54.2	62.2	0.7	66.4	54.8	62.3	0.8	66.5	55.1	62.4	0.9	66.6	57.8	63.0	1.5	67.2	57.1	62.9	1.4	67.1
S5		20	E	60.8	61.5	65.7	53.1	62.1	0.6	66.3	53.1	62.1	0.6	66.3	54.2	62.2	0.7	66.4	54.8	62.3	0.8	66.5	55.1	62.4	0.9	66.6	57.8	63.0	1.5	67.2	57.1	62.9	1.4	67.1
S5		21	E	60.8	61.5	65.7	53.1	62.1	0.6	66.3	53.1	62.1	0.6	66.3	54.5	62.3	0.8	66.5	54.8	62.3	0.8	66.5	55.5	62.5	1.0	66.7	57.8	63.0	1.5	67.2	57.1	62.9	1.4	67.1
S5		22	E	60.8	61.5	65.7	53.1	62.1	0.6	66.3	53.1	62.1	0.6	66.3	54.5	62.3	0.8	66.5	55.1	62.4	0.9	66.6	55.5	62.5	1.0	66.7	58.5	63.2	1.7	67.4	57.1	62.9	1.4	67.1
S5		23	E	59.8	60.5	64.7	52.2	61.1	0.6	65.3	52.2	61.1	0.6	65.3	53.8	61.3	0.8	65.5	54.5	61.5	1.0	65.7	55.0	61.6	1.1	65.8	58.2	62.5	2.0	66.7	56.8	62.0	1.5	66.2
S5		24	E	59.8	60.5	64.7	52.2	61.1	0.6	65.3	52.2	61.1	0.6	65.3	53.8	61.3	0.8	65.5	54.5	61.5	1.0	65.7	55.0	61.6	1.1	65.8	58.2	62.5	2.0	66.7	56.8	62.0	1.5	66.2
S5		25	E	59.8	60.5	64.7	52.2	61.1	0.6	65.3	52.2	61.1	0.6	65.3	53.8	61.3	0.8	65.5	54.5	61.5	1.0	65.7	55.0	61.6	1.1	65.8	58.2	62.5	2.0	66.7	56.8	62.0	1.5	66.2
S5		26	E	59.8	60.5	64.7	52.2	61.1	0.6	65.3	52.2	61.1	0.6	65.3	53.8	61.3	0.8	65.5	54.5	61.5	1.0	65.7	55.0	61.6	1.1	65.8	58.2	62.5	2.0	66.7	56.8	62.0	1.5	66.2
S5		27	E	59.8	60.5	64.7	52.2	61.1	0.6	65.3	52.2	61.1	0.6	65.3	53.8	61.3	0.8	65.5	54.5	61.5	1.0	65.7	55.0	61.6	1.1	65.8	58.2	62.5	2.0	66.7	56.8	62.0	1.5	66.2
S5		28	E	59.8	60.5	64.7	52.2	61.1	0.6	65.3	52.2	61.1	0.6	65.3	53.8	61.3	0.8	65.5	54.5	61.5	1.0	65.7	55.0	61.6	1.1	65.8	58.2	62.5	2.0	66.7	56.8	62.0	1.5	66.2
S5		29	E	58.8	59.5	63.7	51.2	60.1	0.6	64.3	51.3	60.1	0.6	64.3	53.1	60.4	0.9	64.6	54.0	60.6	1.1	64.8	54.5	60.7	1.2	64.9	58.0	61.8	2.3	66.0	56.5	61.2	1.7	65.4
S5		30	E	58.8	59.5	63.7	51.2	60.1	0.6	64.3	51.3	60.1	0.6	64.3	53.1	60.4	0.9	64.6	54.0	60.6	1.1	64.8	54.5	60.7	1.2	64.9	58.0	61.8	2.3	66.0	56.5	61.2	1.7	65.4
S5		18	H	58.3	59.0	63.2	35.1	59.0	0.0	63.2	36.5	59.0	0.0	63.2	36.5	59.0	0.0	63.2	37.1	59.0	0.0	63.2	38.5	59.0	0.0	63.2	42.5	59.1	0.1	63.3	39.2	59.0	0.0	63.2
S5		19	H	58.3	59.0	63.2	39.6	59.0	0.1	63.2	40.2	59.0	0.1	63.2	43.1	59.1	0.1	63.3	44.5	59.1	0.2	63.3	46.0	59.2	0.2	63.4	49.4	59.4	0.5	63.6	48.5	59.4	0.4	63.6
S5		20	H	58.3	59.0	63.2	43.3	59.1	0.1	63.3	43.6	59.1	0.1	63.3	45.1	59.2	0.2	63.4	46.0	59.2	0.2	63.4	47.1	59.3	0.3	63.5	50.0	59.5	0.5	63.7	49.2	59.4	0.4	63.6
S5		21	H	58.3	59.0	63.2	45.2	59.2	0.2	63.4	45.6	59.2	0.2	63.4	46.8	59.2	0.3	63.4	47.5	59.3	0.3	63.5	48.0	59.3	0.3	63.5	50.5	59.6	0.6	63.8	49.8	59.5	0.5	63.7
S5		22	H	58.3	59.0	63.2	45.3	59.2	0.2	63.4	45.6	59.2	0.2	63.4	46.8	59.2	0.3	63.4	47.5	59.3	0.3	63.5	48.0	59.3	0.3	63.5	50.5	59.6	0.6	63.8	49.8	59.5	0.5	63.7
S5		23	H	58.3	59.0	63.2	46.3	59.2	0.2	63.4	46.5	59.2	0.2	63.4	47.5	59.3	0.3	63.5	48.1	59.3	0.3	63.5	48.5	59.4	0.4	63.6	50.8	59.6	0.6	63.8	50.1	59.5	0.5	63.7
S5		24	H	58.3	59.0	63.2	46.3	59.2	0.2	63.4	46.6	59.2	0.2	63.4	47.5	59.3	0.3	63.5	48.1	59.3	0.3	63.5	48.5	59.4	0.4	63.6	50.8	59.6	0.6	63.8	50.1	59.5	0.5	63.7
S5		25	H	58.3	59.0	63.2	46.3	59.2	0.2	63.4	46.8	59.2	0.3	63.4	47.5	59.3	0.3	63.5	48.1	59.3	0.3	63.5	48.5	59.4	0.4	63.6	50.8	59.6	0.6	63.8	50.1	59.5	0.5	63.7
S5		26	H	58.3	59.0	63.2	46.4	59.2	0.2	63.4	46.8	59.2	0.3	63.4	47.5	59.3	0.3	63.5	48.5	59.4	0.4	63.6	48.5	59.4	0.4	63.6	50.8	59.6	0.6	63.8	50.1	59.5	0.5	63.7
S5		27	H	58.3	59.0	63.2	46.4	59.2	0.2	63.4	47.0	59.3	0.3	63.5	47.5	59.3	0.3	63.5	48.5	59.4	0.4	63.6	48.5	59.4	0.4	63.6	50.8	59.6	0.6	63.8	50.1	59.5	0.5	63.7
S5		28	H	58.3	59.0	63.2	46.4	59.2	0.2	63.4	47.5	59.3	0.3	63.5	47.5	59.3	0.3	63.5	48.5	59.4	0.4	63.6	48.5	59.4	0.4	63.6	50.8	59.6	0.6	63.8	50.1	59.5	0.5	63.7
S5		29	H	58.3	59.0	63.2	46.4	59.2	0.2	63.4	47.5	59.3	0.3	63.5	47.5	59.3	0.3	63.5	48.5	59.4	0.4	63.6	48.5	59.4	0.4	63.6	50.8	59.6	0.6	63.8	50.1	59.5	0.5	63.7
S5		30	H	58.3	59.0	63.2	46.4	59.2	0.2	63.4	47.8	59.3	0.3	63.5	47.5	59.3	0.3	63.5	48.5	59.4	0.4	63.6	48.5	59.4	0.4	63.6	50.8	59.6	0.6	63.8	50.1	59.5	0.5	63.7

Atlantic Yards Redevelopment SEIS Construction Noise

Phasing Plan 3 Noise Analysis Results

Receptor Sites	Address	Elevation (floor)	Façade	Existing Leq(1)	NB Leq(1)	NB L10	2032 - December Leq Const	2032 - December Leq Total	2032 - December Leq Change	2032 - December L10 Total	2033 - November Leq Const	2033 - November Leq Total	2033 - November Leq Change	2033 - November L10 Total	2034 - June Leq Const	2034 - June Leq Total	2034 - June Leq Change	2034 - June L10 Total	2035 - October Leq Const	2035 - October Leq Total	2035 - October Leq Change	2035 - October L10 Total
S5		1	E	63.8	64.5	68.7	57.6	65.3	0.8	69.5	57.5	65.3	0.8	69.5	57.2	65.2	0.7	69.4	57.1	65.2	0.7	69.4
S5		2	E	65.8	66.5	70.7	59.5	67.3	0.8	71.5	59.4	67.3	0.8	71.5	59.1	67.2	0.7	71.4	59.1	67.2	0.7	71.4
S5		3	E	66.8	67.5	71.7	60.4	68.3	0.8	72.5	60.4	68.3	0.8	72.5	60.1	68.2	0.7	72.4	60.1	68.2	0.7	72.4
S5		4	E	66.8	67.5	71.7	60.4	68.3	0.8	72.5	60.5	68.3	0.8	72.5	60.2	68.2	0.7	72.4	60.1	68.2	0.7	72.4
S5		5	E	66.8	67.5	71.7	60.4	68.3	0.8	72.5	60.4	68.3	0.8	72.5	60.3	68.3	0.8	72.5	60.1	68.2	0.7	72.4
S5		6	E	66.8	67.5	71.7	60.4	68.3	0.8	72.5	60.4	68.3	0.8	72.5	60.2	68.2	0.7	72.4	60.1	68.2	0.7	72.4
S5		7	E	64.8	65.5	69.7	58.8	66.3	0.8	70.5	58.6	66.3	0.8	70.5	58.3	66.3	0.8	70.5	58.2	66.2	0.7	70.4
S5		8	E	64.8	65.5	69.7	59.0	66.4	0.9	70.6	58.6	66.3	0.8	70.5	58.3	66.3	0.8	70.5	58.2	66.2	0.7	70.4
S5		9	E	64.8	65.5	69.7	59.2	66.4	0.9	70.6	58.6	66.3	0.8	70.5	58.3	66.3	0.8	70.5	58.2	66.2	0.7	70.4
S5		10	E	64.8	65.5	69.7	59.2	66.4	0.9	70.6	58.6	66.3	0.8	70.5	58.3	66.3	0.8	70.5	58.2	66.2	0.7	70.4
S5		11	E	63.8	64.5	68.7	58.8	65.5	1.0	69.7	57.8	65.3	0.8	69.5	57.4	65.3	0.8	69.5	57.3	65.3	0.8	69.5
S5		12	E	63.8	64.5	68.7	58.8	65.5	1.0	69.7	58.0	65.4	0.9	69.6	57.4	65.3	0.8	69.5	57.2	65.2	0.7	69.4
S5		13	E	63.8	64.5	68.7	58.8	65.5	1.0	69.7	58.0	65.4	0.9	69.6	57.3	65.3	0.8	69.5	57.3	65.3	0.8	69.5
S5		14	E	62.8	63.5	67.7	58.1	64.6	1.1	68.8	57.2	64.4	0.9	68.6	56.4	64.3	0.8	68.5	56.3	64.3	0.8	68.5
S5		15	E	62.8	63.5	67.7	58.1	64.6	1.1	68.8	57.5	64.5	1.0	68.7	56.4	64.3	0.8	68.5	56.3	64.3	0.8	68.5
S5		16	E	62.8	63.5	67.7	58.1	64.6	1.1	68.8	57.5	64.5	1.0	68.7	56.3	64.3	0.8	68.5	56.3	64.3	0.8	68.5
S5		17	E	61.8	62.5	66.7	58.1	63.9	1.4	68.1	57.5	63.7	1.2	67.9	56.3	63.4	0.9	67.6	56.3	63.4	0.9	67.6
S5		18	E	61.8	62.5	66.7	57.5	63.7	1.2	67.9	57.1	63.6	1.1	67.8	55.4	63.3	0.8	67.5	55.4	63.3	0.8	67.5
S5		19	E	60.8	61.5	65.7	56.5	62.7	1.2	66.9	56.0	62.6	1.1	66.8	53.8	62.2	0.7	66.4	53.8	62.2	0.7	66.4
S5		20	E	60.8	61.5	65.7	56.5	62.7	1.2	66.9	56.0	62.6	1.1	66.8	53.8	62.2	0.7	66.4	53.8	62.2	0.7	66.4
S5		21	E	60.8	61.5	65.7	56.5	62.7	1.2	66.9	56.0	62.6	1.1	66.8	54.0	62.2	0.7	66.4	53.8	62.2	0.7	66.4
S5		22	E	60.8	61.5	65.7	56.5	62.7	1.2	66.9	56.0	62.6	1.1	66.8	54.0	62.2	0.7	66.4	53.8	62.2	0.7	66.4
S5		23	E	59.8	60.5	64.7	56.1	61.9	1.4	66.1	55.5	61.7	1.2	65.9	53.5	61.3	0.8	65.5	53.0	61.2	0.7	65.4
S5		24	E	59.8	60.5	64.7	56.1	61.9	1.4	66.1	55.5	61.7	1.2	65.9	53.5	61.3	0.8	65.5	53.0	61.2	0.7	65.4
S5		25	E	59.8	60.5	64.7	56.1	61.9	1.4	66.1	55.5	61.7	1.2	65.9	53.5	61.3	0.8	65.5	53.2	61.2	0.7	65.4
S5		26	E	59.8	60.5	64.7	56.1	61.9	1.4	66.1	55.5	61.7	1.2	65.9	53.5	61.3	0.8	65.5	53.2	61.2	0.7	65.4
S5		27	E	59.8	60.5	64.7	56.1	61.9	1.4	66.1	55.5	61.7	1.2	65.9	53.8	61.3	0.8	65.5	53.2	61.2	0.7	65.4
S5		28	E	59.8	60.5	64.7	56.1	61.9	1.4	66.1	55.5	61.7	1.2	65.9	53.8	61.3	0.8	65.5	53.2	61.2	0.7	65.4
S5		29	E	58.8	59.5	63.7	55.8	61.0	1.5	65.2	55.1	60.9	1.4	65.1	53.1	60.4	0.9	64.6	52.5	60.3	0.8	64.5
S5		30	E	58.8	59.5	63.7	55.8	61.0	1.5	65.2	55.1	60.9	1.4	65.1	53.1	60.4	0.9	64.6	52.5	60.3	0.8	64.5
S5		18	H	58.3	59.0	63.2	40.0	59.0	0.1	63.2	36.5	59.0	0.0	63.2	34.5	59.0	0.0	63.2	35.5	59.0	0.0	63.2
S5		19	H	58.3	59.0	63.2	47.6	59.3	0.3	63.5	46.0	59.2	0.2	63.4	43.8	59.1	0.1	63.3	42.5	59.1	0.1	63.3
S5		20	H	58.3	59.0	63.2	48.5	59.4	0.4	63.6	47.1	59.3	0.3	63.5	45.5	59.2	0.2	63.4	44.8	59.1	0.2	63.3
S5		21	H	58.3	59.0	63.2	49.1	59.4	0.4	63.6	48.0	59.3	0.3	63.5	46.8	59.2	0.3	63.4	46.2	59.2	0.2	63.4
S5		22	H	58.3	59.0	63.2	49.1	59.4	0.4	63.6	48.0	59.3	0.3	63.5	46.8	59.2	0.3	63.4	46.2	59.2	0.2	63.4
S5		23	H	58.3	59.0	63.2	49.5	59.5	0.5	63.7	48.5	59.4	0.4	63.6	47.5	59.3	0.3	63.5	47.0	59.3	0.3	63.5
S5		24	H	58.3	59.0	63.2	49.5	59.5	0.5	63.7	48.5	59.4	0.4	63.6	47.5	59.3	0.3	63.5	47.0	59.3	0.3	63.5
S5		25	H	58.3	59.0	63.2	49.5	59.5	0.5	63.7	48.5	59.4	0.4	63.6	47.5	59.3	0.3	63.5	47.0	59.3	0.3	63.5
S5		26	H	58.3	59.0	63.2	49.5	59.5	0.5	63.7	48.5	59.4	0.4	63.6	47.5	59.3	0.3	63.5	47.0	59.3	0.3	63.5
S5		27	H	58.3	59.0	63.2	49.5	59.5	0.5	63.7	48.5	59.4	0.4	63.6	47.5	59.3	0.3	63.5	47.0	59.3	0.3	63.5
S5		28	H	58.3	59.0	63.2	49.5	59.5	0.5	63.7	48.5	59.4	0.4	63.6	47.5	59.3	0.3	63.5	47.0	59.3	0.3	63.5
S5		29	H	58.3	59.0	63.2	49.5	59.5	0.5	63.7	48.5	59.4	0.4	63.6	47.5	59.3	0.3	63.5	47.0	59.3	0.3	63.5
S5		30	H	58.3	59.0	63.2	49.5	59.5	0.5	63.7	48.5	59.4	0.4	63.6	47.5	59.3	0.3	63.5	47.0	59.3	0.3	63.5

Atlantic Yards Redevelopment SEIS Construction Noise

Phasing Plan 3 Noise Analysis Results

Receptor Sites	Address	Elevation (floor)	Façade	Existing Leq(1)	NB Leq(1)	NB L10	2018 - June Leq Const	2018 - June Leq Total	2018 - June Leq Change	2018 - June L10 Total	2019 - January Leq Const	2019 - January Leq Total	2019 - January Leq Change	2019 - January L10 Total	2020 - February Leq Const	2020 - February Leq Total	2020 - February Leq Change	2020 - February L10 Total	2021 - March Leq Const	2021 - March Leq Total	2021 - March Leq Change	2021 - March L10 Total	2025 - July Leq Const	2025 - July Leq Total	2025 - July Leq Change	2025 - July L10 Total	2026 - June Leq Const	2026 - June Leq Total	2026 - June Leq Change	2026 - June L10 Total	2026 - November Leq Const	2026 - November Leq Total	2026 - November Leq Change	2026 - November L10 Total
B14	Phase II - Building 14	1	B	58.3	58.7	63.2																	64.5	65.5	6.8	70.0	64.5	65.5	6.8	70.0	64.5	65.5	6.8	70.0
B14		2	B	58.3	58.7	63.2																	66.5	67.2	8.5	71.7	65.6	66.4	7.8	70.9	65.6	66.4	7.8	70.9
B14		3	B	58.3	58.7	63.2																	69.3	69.6	10.9	74.1	69.3	69.6	10.9	74.1	69.3	69.6	10.9	74.1
B14		4	B	58.3	58.7	63.2																	69.3	69.6	10.9	74.1	69.3	69.6	10.9	74.1	69.3	69.6	10.9	74.1
B14		5	B	58.3	58.7	63.2																	69.3	69.6	10.9	74.1	69.3	69.6	10.9	74.1	69.3	69.6	10.9	74.1
B14		6	B	58.3	58.7	63.2																	69.3	69.6	10.9	74.1	69.3	69.6	10.9	74.1	69.3	69.6	10.9	74.1
B14		7	B	58.3	58.7	63.2																	69.3	69.6	10.9	74.1	69.3	69.6	10.9	74.1	69.3	69.6	10.9	74.1
B14		8	B	58.3	58.7	63.2																	68.3	68.7	10.0	73.2	69.2	69.6	10.9	74.1	69.2	69.6	10.9	74.1
B14		9	B	58.3	58.7	63.2																	68.3	68.7	10.0	73.2	68.3	68.7	10.0	73.2	69.2	69.6	10.9	74.1
B14		10	B	58.3	58.7	63.2																	68.3	68.7	10.0	73.2	68.3	68.7	10.0	73.2	69.2	69.6	10.9	74.1
B14		11	B	58.3	58.7	63.2																	68.3	68.7	10.0	73.2	68.3	68.7	10.0	73.2	69.2	69.6	10.9	74.1
B14		12	B	58.3	58.7	63.2																	68.2	68.7	10.0	73.2	68.2	68.7	10.0	73.2	69.2	69.5	10.9	74.0
B14		13	B	58.3	58.7	63.2																	68.2	68.7	10.0	73.2	68.2	68.7	10.0	73.2	69.2	69.5	10.9	74.0
B14		14	B	58.3	58.7	63.2																	67.3	67.8	9.1	72.3	68.2	68.7	10.0	73.2	68.2	68.7	10.0	73.2
B14		15	B	58.3	58.7	63.2																	67.3	67.8	9.1	72.3	68.2	68.7	10.0	73.2	68.2	68.7	10.0	73.2
B14		16	B	58.3	58.7	63.2																	67.2	67.8	9.1	72.3	67.2	67.8	9.1	72.3	68.2	68.6	9.9	73.1
B14		1	C	58.3	58.7	63.2																	69.0	69.4	10.7	73.9	66.0	66.7	8.1	71.2	67.0	67.6	8.9	72.1
B14		2	C	58.3	58.7	63.2																	71.0	71.2	12.6	75.7	69.0	69.4	10.7	73.9	69.0	69.4	10.7	73.9
B14		3	C	58.3	58.7	63.2																	75.0	75.1	16.4	79.6	72.0	72.2	13.5	76.7	73.0	73.2	14.5	77.7
B14		4	C	58.3	58.7	63.2																	75.0	75.1	16.4	79.6	72.0	72.2	13.5	76.7	73.0	73.2	14.5	77.7
B14		5	C	58.3	58.7	63.2																	75.0	75.1	16.4	79.6	72.0	72.2	13.5	76.7	73.0	73.2	14.5	77.7
B14		6	C	58.3	58.7	63.2																	74.0	74.1	15.4	78.6	72.0	72.2	13.5	76.7	72.0	72.2	13.5	76.7
B14		7	C	58.3	58.7	63.2																	74.0	74.1	15.4	78.6	72.0	72.2	13.5	76.7	72.0	72.2	13.5	76.7
B14		8	C	58.3	58.7	63.2																	74.0	74.1	15.4	78.6	72.0	72.2	13.5	76.7	72.0	72.2	13.5	76.7
B14		9	C	58.3	58.7	63.2																	74.0	74.1	15.4	78.6	72.0	72.2	13.5	76.7	72.0	72.2	13.5	76.7
B14		10	C	58.3	58.7	63.2																	74.0	74.1	15.4	78.6	72.0	72.2	13.5	76.7	72.0	72.2	13.5	76.7
B14		11	C	58.3	58.7	63.2																	73.0	73.2	14.5	77.7	71.0	71.3	12.6	75.8	72.0	72.2	13.5	76.7
B14		12	C	58.3	58.7	63.2																	73.0	73.2	14.5	77.7	71.0	71.3	12.6	75.8	71.0	71.3	12.6	75.8
B14		13	C	58.3	58.7	63.2																	73.0	73.2	14.5	77.7	71.0	71.3	12.6	75.8	71.0	71.3	12.6	75.8
B14		14	C	58.3	58.7	63.2																	73.0	73.2	14.5	77.7	70.0	70.3	11.6	74.8	70.0	70.3	11.6	74.8
B14		15	C	58.3	58.7	63.2																	72.0	72.2	13.5	76.7	70.0	70.3	11.6	74.8	70.0	70.3	11.6	74.8
B14		16	C	58.3	58.7	63.2																	72.0	72.2	13.5	76.7	70.0	70.3	11.6	74.8	70.0	70.3	11.6	74.8
B14		7	F	58.3	58.7	63.2																	62.0	63.7	5.0	68.2	55.2	60.3	1.6	64.8	57.1	61.0	2.3	65.5
B14		8	F	58.3	58.7	63.2																	64.1	65.2	6.5	69.7	60.2	62.5	3.8	67.0	60.2	62.5	3.8	67.0
B14		9	F	58.3	58.7	63.2																	65.1	66.0	7.3	70.5	60.2	62.5	3.8	67.0	61.2	63.1	4.4	67.6
B14		10	F	58.3	58.7	63.2																	66.1	66.8	8.1	71.3	61.2	63.1	4.5	67.6	61.2	63.1	4.5	67.6
B14		11	F	58.3	58.7	63.2																	66.1	66.8	8.1	71.3	62.2	63.8	5.1	68.3	62.2	63.8	5.1	68.3
B14		12	F	58.3	58.7	63.2																	68.1	68.5	9.8	73.0	62.2	63.8	5.1	68.3	62.2	63.8	5.1	68.3
B14		13	F	58.3	58.7	63.2																	68.1	68.5	9.8	73.0	62.2	63.8	5.1	68.3	62.2	63.8	5.1	68.3
B14		14	F	58.3	58.7	63.2																	68.1	68.5	9.8	73.0	62.2	63.8	5.1	68.3	62.2	63.8	5.1	68.3
B14		15	F	58.3	58.7	63.2																	68.1	68.5	9.8	73.0	62.2	63.8	5.1	68.3	62.2	63.8	5.1	68.3
B14		16	F	58.3	58.7	63.2																	68.1	68.5	9.8	73.0	62.2	63.8	5.1	68.3	63.2	64.5	5.8	69.0
B14		1	G	58.3	58.7	63.2																	57.4	61.1	2.4	65.6	57.4	61.1	2.4	65.6	57.4	61.1	2.4	65.6
B14		2	G	58.3	58.7	63.2																	58.4	61.6	2.9	66.1	58.4	61.6	2.9	66.1	58.4	61.6	2.9	66.1
B14		3	G	58.3	58.7	63.2																	58.4	61.6	2.9	66.1	58.4	61.6	2.9	66.1	58.4	61.6	2.9	66.1
B14		4	G	58.3	58.7	63.2																	58.4	61.6	2.9	66.1	58.4	61.6	2.9	66.1	58.4	61.6	2.9	66.1
B14		5	G	58.3	58.7	63.2																	57.5	61.1	2.5	65.6	57.5	61.1	2.5	65.6	57.5	61.1	2.5	65.6
B14		6	G	58.3	58.7	63.2																	57.5	61.1	2.5	65.6	57.5	61.1	2.5	65.6	57.5	61.1	2.5	65.6
B14		7	G	58.3	58.7	63.2																	56.6	60.8	2.1	65.3	56.6	60.8	2.1	65.3	56.6	60.8	2.1	65.3
B14		8	G	58.3	58.7	63.2																	56.6	60.8	2.1	65.3	56.6	60.8	2.1	65.3	56.6	60.8	2.1	65.3
B14		9	G	58.3	58.7	63.2																	56.6	60.8	2.1	65.3	56.6	60.8	2.1	65.3	56.6	60.8	2.1	65.3
B14		10	G	58.3	58.7	63.2																	55.8	60.5	1.8	65.0	55.8	60.5	1.8	65.0	55.8	60.5	1.8	65.0
B14		11	G	58.3	58.7	63.2																	56.0	60.5	1.9	65.0	55.8	60.5	1.8	65.0	55.8	60.5	1.8	65.0
B14		12	G	58.3	58.7	63.2																	56.0	60.5	1.9	65.0	55.8	60.5	1.8	65.0	55.8	60.5	1.8	65.0
B14		13	G	58.3	58.7	63.2																	56.0	60.5	1.9	65.0	55.8	60.5	1.8	65.0	55.8	60.5	1.8	65.0
B14		14	G	58.3	58.7	63.2																	55.2	60.3	1.6	64.8	55.0	60.2	1.5	64.7	55.0	60.2	1.5	64.7
B14		15	G	58.3	58.7	63.2																	55.2	60.3	1.6	64.8	55.0	60.2	1.5	64.7	55.0	60.2	1.5	64.7
B14		16	G	58.3	58.7	63.2																	55.2	60.3	1.6	64.8	54.8	60.2	1.5	64.7	55.0	60.2	1.5	64.7

Atlantic Yards Redevelopment SEIS Construction Noise

Phasing Plan 3 Noise Analysis Results

Receptor Sites	Address	Elevation (floor)	Façade	Existing Leq(1)	NB Leq(1)	NB L10	Construction Duration																													
							2027 - August				2028 - October				2029 - March				2029 - June				2030 - September				2031 - December				2032 - July			
							Leq			L10	Leq			L10	Leq			L10	Leq			L10	Leq			L10	Leq			L10	Leq			L10
							Const	Total	Change	Total	Const	Total	Change	Total	Const	Total	Change	Total	Const	Total	Change	Total	Const	Total	Change	Total	Const	Total	Change	Total	Const	Total	Change	Total
B14		1	B	58.3	58.7	63.2	60.5	62.7	4.0	67.2	55.6	60.4	1.7	64.9	64.5	65.5	6.8	70.0	64.5	65.5	6.8	70.0	62.8	64.2	5.5	68.7	64.5	65.5	6.8	70.0	65.4	66.3	7.6	70.8
B14		2	B	58.3	58.7	63.2	63.2	64.5	5.8	69.0	57.5	61.1	2.5	65.6	68.3	68.8	10.1	73.3	68.3	68.8	10.1	73.3	64.8	65.7	7.1	70.2	67.4	68.0	9.3	72.5	68.3	68.8	10.1	73.3
B14		3	B	58.3	58.7	63.2	65.6	66.4	7.8	70.9	58.2	61.5	2.8	66.0	72.1	72.3	13.6	76.8	72.1	72.3	13.6	76.8	68.3	68.8	10.1	73.3	69.3	69.6	10.9	74.1	69.3	69.6	10.9	74.1
B14		4	B	58.3	58.7	63.2	67.4	68.0	9.3	72.5	59.1	61.9	3.2	66.4	75.1	75.2	16.5	79.7	75.1	75.2	16.5	79.7	69.3	69.6	10.9	74.1	70.2	70.5	11.8	75.0	71.2	71.4	12.7	75.9
B14		5	B	58.3	58.7	63.2	69.3	69.6	10.9	74.1	59.5	62.1	3.5	66.6	76.1	76.1	17.4	80.6	76.1	76.1	17.4	80.6	71.2	71.4	12.7	75.9	72.1	72.3	13.6	76.8	71.2	71.4	12.7	75.9
B14		6	B	58.3	58.7	63.2	69.3	69.6	10.9	74.1	60.0	62.4	3.7	66.9	76.1	76.1	17.4	80.6	76.1	76.1	17.4	80.6	70.2	70.5	11.8	75.0	72.1	72.3	13.6	76.8	72.1	72.3	13.6	76.8
B14		7	B	58.3	58.7	63.2	69.3	69.6	10.9	74.1	60.5	62.7	4.0	67.2	76.1	76.1	17.4	80.6	77.0	77.1	18.4	81.6	71.2	71.4	12.7	75.9	72.1	72.3	13.6	76.8	72.1	72.3	13.6	76.8
B14		8	B	58.3	58.7	63.2	69.2	69.6	10.9	74.1	60.1	62.5	3.8	67.0	76.0	76.1	17.4	80.6	76.0	76.1	17.4	80.6	72.1	72.3	13.6	76.8	73.1	73.2	14.6	77.7	72.1	72.3	13.6	76.8
B14		9	B	58.3	58.7	63.2	68.3	68.7	10.0	73.2	60.1	62.5	3.8	67.0	75.1	75.2	16.5	79.7	76.0	76.1	17.4	80.6	72.1	72.3	13.6	76.8	73.1	73.2	14.6	77.7	72.1	72.3	13.6	76.8
B14		10	B	58.3	58.7	63.2	68.3	68.7	10.0	73.2	60.1	62.5	3.8	67.0	75.1	75.2	16.5	79.7	75.1	75.2	16.5	79.7	72.1	72.3	13.6	76.8	73.1	73.2	14.6	77.7	72.1	72.3	13.6	76.8
B14		11	B	58.3	58.7	63.2	68.3	68.7	10.0	73.2	60.1	62.5	3.8	67.0	75.1	75.2	16.5	79.7	75.1	75.2	16.5	79.7	71.1	71.4	12.7	75.9	73.1	73.2	14.6	77.7	72.1	72.3	13.6	76.8
B14		12	B	58.3	58.7	63.2	68.2	68.7	10.0	73.2	59.8	62.3	3.6	66.8	74.1	74.2	15.5	78.7	75.0	75.1	16.5	79.6	71.1	71.3	12.7	75.8	73.1	73.2	14.5	77.7	71.1	71.3	12.7	75.8
B14		13	B	58.3	58.7	63.2	68.2	68.7	10.0	73.2	59.8	62.3	3.6	66.8	74.1	74.2	15.5	78.7	75.0	75.1	16.5	79.6	71.1	71.3	12.7	75.8	73.1	73.2	14.5	77.7	71.1	71.3	12.7	75.8
B14		14	B	58.3	58.7	63.2	68.2	68.7	10.0	73.2	59.8	62.3	3.6	66.8	73.1	73.2	14.5	77.7	74.1	74.2	15.5	78.7	71.1	71.3	12.7	75.8	73.1	73.2	14.5	77.7	71.1	71.3	12.7	75.8
B14		15	B	58.3	58.7	63.2	67.3	67.8	9.1	72.3	59.8	62.3	3.6	66.8	73.1	73.2	14.5	77.7	74.1	74.2	15.5	78.7	70.1	70.4	11.8	74.9	73.1	73.2	14.5	77.7	71.1	71.3	12.7	75.8
B14		16	B	58.3	58.7	63.2	67.2	67.8	9.1	72.3	59.5	62.1	3.4	66.6	73.1	73.2	14.5	77.7	74.0	74.2	15.5	78.7	70.1	70.4	11.7	74.9	72.1	72.3	13.6	76.8	71.1	71.3	12.6	75.8
B14		1	C	58.3	58.7	63.2	62.0	63.7	5.0	68.2	47.4	59.0	0.3	63.5	57.0	61.0	2.3	65.5	60.0	62.4	3.7	66.9	55.1	60.3	1.6	64.8	54.1	60.0	1.3	64.5	47.4	59.0	0.3	63.5
B14		2	C	58.3	58.7	63.2	67.0	67.6	8.9	72.1	48.4	59.1	0.4	63.6	62.0	63.7	5.0	68.2	64.0	65.1	6.4	69.6	56.1	60.6	1.9	65.1	56.1	60.6	1.9	65.1	49.3	59.2	0.5	63.7
B14		3	C	58.3	58.7	63.2	69.0	69.4	10.7	73.9	49.5	59.2	0.5	63.7	66.0	66.7	8.1	71.2	68.0	68.5	9.8	73.0	58.1	61.4	2.7	65.9	58.1	61.4	2.7	65.9	51.3	59.4	0.7	63.9
B14		4	C	58.3	58.7	63.2	73.0	73.2	14.5	77.7	50.5	59.3	0.6	63.8	68.0	68.5	9.8	73.0	70.0	70.3	11.6	74.8	61.0	63.0	4.3	67.5	60.1	62.4	3.7	66.9	52.3	59.6	0.9	64.1
B14		5	C	58.3	58.7	63.2	74.0	74.1	15.4	78.6	50.6	59.3	0.6	63.8	70.0	70.3	11.6	74.8	71.0	71.3	12.6	75.8	62.0	63.7	5.0	68.2	61.1	63.0	4.4	67.5	52.4	59.6	0.9	64.1
B14		6	C	58.3	58.7	63.2	74.0	74.1	15.4	78.6	51.2	59.4	0.7	63.9	70.0	70.3	11.6	74.8	71.0	71.3	12.6	75.8	63.1	64.4	5.7	68.9	63.1	64.4	5.7	68.9	53.6	59.9	1.2	64.4
B14		7	C	58.3	58.7	63.2	74.0	74.1	15.4	78.6	51.2	59.4	0.7	63.9	70.0	70.3	11.6	74.8	72.0	72.2	13.5	76.7	64.1	65.2	6.5	69.7	65.0	65.9	7.3	70.4	53.6	59.9	1.2	64.4
B14		8	C	58.3	58.7	63.2	74.0	74.1	15.4	78.6	52.0	59.5	0.8	64.0	70.0	70.3	11.6	74.8	71.0	71.3	12.6	75.8	64.1	65.2	6.5	69.7	65.0	65.9	7.3	70.4	53.6	59.9	1.2	64.4
B14		9	C	58.3	58.7	63.2	73.0	73.2	14.5	77.7	52.0	59.5	0.8	64.0	69.0	69.4	10.7	73.9	71.0	71.3	12.6	75.8	65.0	65.9	7.3	70.4	66.0	66.8	8.1	71.3	53.6	59.9	1.2	64.4
B14		10	C	58.3	58.7	63.2	72.0	72.2	13.5	76.7	51.8	59.5	0.8	64.0	69.0	69.4	10.7	73.9	71.0	71.3	12.6	75.8	65.0	65.9	7.3	70.4	66.0	66.8	8.1	71.3	53.5	59.8	1.2	64.3
B14		11	C	58.3	58.7	63.2	72.0	72.2	13.5	76.7	51.8	59.5	0.8	64.0	69.0	69.4	10.7	73.9	71.0	71.3	12.6	75.8	65.0	65.9	7.3	70.4	66.0	66.8	8.1	71.3	53.5	59.8	1.2	64.3
B14		12	C	58.3	58.7	63.2	72.0	72.2	13.5	76.7	51.8	59.5	0.8	64.0	69.0	69.4	10.7	73.9	71.0	71.3	12.6	75.8	65.0	65.9	7.3	70.4	67.0	67.6	8.9	72.1	53.5	59.8	1.2	64.3
B14	Phase II - Building 14	13	C	58.3	58.7	63.2	72.0	72.2	13.5	76.7	51.8	59.5	0.8	64.0	69.0	69.4	10.7	73.9	71.0	71.3	12.6	75.8	65.0	65.9	7.3	70.4	67.0	67.6	8.9	72.1	53.5	59.8	1.2	64.3
B14		14	C	58.3	58.7	63.2	71.0	71.3	12.6	75.8	52.6	59.6	1.0	64.1	69.0	69.4	10.7	73.9	70.0	70.3	11.6	74.8	65.0	65.9	7.3	70.4	67.0	67.6	8.9	72.1	53.5	59.8	1.2	64.3
B14		15	C	58.3	58.7	63.2	71.0	71.3	12.6	75.8	52.6	59.6	1.0	64.1	68.0	68.5	9.8	73.0	70.0	70.3	11.6	74.8	65.0	65.9	7.3	70.4	67.0	67.6	8.9	72.1	53.5	59.8	1.2	64.3
B14		16	C	58.3	58.7	63.2	71.0	71.3	12.6	75.8	52.5	59.6	0.9	64.1	68.0	68.5	9.8	73.0	71.0	71.3	12.6	75.8	65.0	65.9	7.2	70.4	67.0	67.6	8.9	72.1	53.4	59.8	1.1	64.3
B14		7	F	58.3	58.7	63.2	55.2	60.3	1.6	64.8	52.3	59.6	0.9	64.1	53.3	59.8	1.1	64.3	53.3	59.8	1.1	64.3	49.6	59.2	0.5	63.7	53.3	59.8	1.1	64.3	51.4	59.4	0.7	63.9
B14		8	F	58.3	58.7	63.2	58.3	61.5	2.8	66.0	54.8	60.2	1.5	64.7	54.0	59.9	1.3	64.4	54.8	60.2	1.5	64.7	51.8	59.5	0.8	64.0	54.8	60.2	1.5	64.7	53.2	59.8	1.1	64.3
B14		9	F	58.3	58.7	63.2	58.3	61.5	2.8	66.0	55.6	60.4	1.7	64.9	54.0	59.9	1.3	64.4	54.8	60.2	1.5	64.7	53.2	59.8	1.1	64.3	54.8	60.2	1.5	64.7	53.2	59.8	1.1	64.3
B14		10	F	58.3	58.7	63.2	59.3	62.0	3.3	66.5	55.8	60.5	1.8	65.0	54.2	60.0	1.3	64.5	55.0	60.2	1.5	64.7	53.5	59.8	1.1	64.3	55.8	60.5	1.8	65.0	54.2	60.0	1.3	64.5
B14		11	F	58.3	58.7	63.2	59.3	62.0	3.3	66.5	56.6	60.8	2.1	65.3	55.0	60.2	1.5	64.7	55.0	60.2	1.5	64.7	53.5	59.8	1.1	64.3	55.8	60.5	1.8	65.0	54.2	60.0	1.3	64.5
B14		12	F	58.3	58.7	63.2	59.4	62.1	3.4	66.6	57.6	61.2	2.5	65.7	55.2	60.3	1.6	64.8	56.0	60.5	1.9	65.0	53.8	59.9	1.2	64.4	56.8	60.9	2.2	65.4	55.2	60.3	1.6	64.8
B14		13	F	58.3	58.7	63.2	59.4	62.1	3.4	66.6	57.6	61.2	2.5	65.7	55.2	60.3	1.6	64.8	56.0	60.5	1.9	65.0	53.8	59.9	1.2	64.4	56.8	60.9	2.2	65.4	55.2	60.3	1.6	64.8
B14		14	F	58.3	58.7	63.2	59.4	62.1	3.4	66.6	58.5	61.6	2.9	66.1	55.2	60.3	1.6	64.8	56.0	60.5	1.9	65.0	54.5	60.1	1.4	64.6	56.8	60.9	2.2	65.4	55.2	60.3	1.6	64.8
B14		15	F	58.3	58.7	63.2	59.4	62.1	3.4	66.6	58.5	61.6	2.9	66.1	55.2	60.3	1.6	64.8	56.0	60.5	1.9	65.0	54.5	60.1	1.4	64.6	56.8	60.9	2.2	65.4	55.2	60.3	1.6	64.8
B14		16	F	58.3	58.7	63.2	60.3	62.6	3.9	67.1	59.4	62.1	3.4	66.6	55.2	60.3	1.6	64.8	56.0	60.5	1.9	65.0	54.5	60.1	1.4	64.6	56.8	60.9	2.2	65.4	55.2	60.3	1.6	64.8
B14		1	G	58.3	58.7	63.2	57.5	61.1	2.5	65.6	57.3	61.0	2.4	65.5	57.6	61.2	2.5	65.7	57.8	61.3	2.6	65.8	57.5	61.1	2.5	65.6	62.5	64.0	5.3	68.5	61.8	63.5	4.8	68.0
B14		2	G	58.3	58.7	63.2	58.4	61.6	2.9	66.1	58.2	61.5	2.8	66.0	58.5	61.6	2.9	66.1	58.8	61.7	3.1	66.2	58.5	61.6	2.9	66.1	65.8	66.6	7.9	71.1	65.0	65.9	7.2	70.4
B14		3	G	58.3	58.7	63.2	58.4	61.6	2.9	66.1	58.3	61.5	2.8	66.0	59.0	61.8	3.2	66.3	59.2	62.0	3.3	66.5	58.8	61.7	3.1	66.2	66.6	67.3	8.6	71.8	65.8	66.6	7.9	71.1
B14		4	G	58.3	58.7	63.2	58.4	61.6	2.9	66.1	58.3	61.5	2.8	66.0	59.2	62.0	3.3	66.5	59.5	62.1	3.4	66.6	59.5	62.1	3.4	66.6	67.5	68.0	9.4	72.5	66.6	67.3	8.6	71.8
B14		5	G	58.3	58.7	63.2	57.5	61.1	2.5	65.6	57.6	61.2	2.5	65.7	59.1	61.9	3.2	66.4	59.1	61.9	3.2	66.4	60.0	62.4	3.7	66.9	69.3	69.6	10.9	74.1	68.3	68.8	10.1	73.3
B14		6	G	58.3	58.7	63.2	57.5	61.1	2.5	65.6	57.6	61.2	2.5	65.7	59.5	62.1	3.5	66.6	60.0	62.4	3.7	66.9	61.1	63.1	4.4	67.6	69.3	69.6	10.9	74.1	68.3	68.8	10.1	73.3
B14		7	G	58.3	58.7	63.2	56.6	60.8	2.1	65.3	57.0	60.9	2.2	65.4	59.5	62.1	3.5	66.6	59.5	62.1	3.5	66.6	61.5	63.3	4.6	67.8	70.2	70.5	11.8	75.0	69.2	69.6	10.9	74.1
B14		8	G	58.3	58.7	63.2	56.6	60.8	2.1	65.3	57.2	61.0	2.3	65.5	59.5	62.1	3.5	66.6	59.5	62.1	3.5	66.6	61.5	63.3	4.6	67.8	70.2	70.5	11.8	75.0	70.2	70.5	11.8	75.0
B14		9	G	58.3	58.7	63.2	56.6	60.8	2.1	65.3	57.5	61.1	2.4	65.6	60.1	62.5	3.8	67.0	60.1	62.5	3.8	67.0	61.5	63.3	4.6	67.8	71.1	71.4	12.7	75.9	70.2	70.5	11.8	75.0
B14		10	G	58.3	58.7	63.2	55.8	60.5	1.8	65.0	56.8	60.8	2.2	65.3	59.8	62.3	3.6	66.8	59.8	62.3	3.6	66.8	62.0	63.6	5.0	68.1	70.1	70.4	11.8	74.9	70.1	70.4	11.8	74.9
B14		11	G	58.3	58.7	63.2	55.8	60.5	1.8	65.0	57.1	61.0	2.3	65.5	61.2	63.1	4.4	67.6	62.0	63.6	5.0	68.1	62.0	63.6	5.0	68.1	70.1	70.4	11.8	74.9	70.1	70.4	11.8	74.9
B14		12	G	58.3	58.7	63.2	55.8	60.5	1.8	65.0	57.1	61.0	2.3	65.5	61.2	63.1	4.4	67.6	62.0	63.6	5.0	68.1	62.8	64.2	5.5	68.7	71.1	71.3	12.7	75.8	71.1	71.3	12.7	75.8
B14		13	G	58.3	58.7	63.2	55.8	60.5	1.8	65.0	57.5	61.2	2.5	65.7	61.2	63.1	4.4	67.6	62.0	63.6	5.0	68.1	63.6	64.8	6.2	69.3	70.1	70.4	11.8	74.9	70.1	70.4	11.8	74.9
B14		14	G	58.3	58.7	63.2	55.0	60.2	1.5	64.7	57.5	61.2	2.5	65.7	61.0	63.0	4.3	67.5	61.8	63.5	4.8	68.0	63.5	64.7	6.1	69.2	70.1	70.4	11.7	74.9	70.1	70.4	11.7	74.9
B14		15	G	58.3	58.7	63.2	55.0	60.2	1.5	64.7	57.5	61.2	2.5	65.7	61.0	63.0	4.3	67.5	61.8	63.5	4.8	68.0	63.5	64.7	6.1	69.2	70.1	70.4	11.7	74.9	70.1	70.4	11.7	74.9
B14		16	G	58.3	58.7	63.2	55.0	60.2	1.5	64.7	58.1	61.4	2.7	65.9	61.0	63.0	4.3	67.5	61.8	63.5	4.8	68.0	63.5	64.7	6.1	69.2	70.1	70.4	11.7	74.9	70.1	70.4	11.7	74.9

Atlantic Yards Redevelopment SEIS Construction Noise

Phasing Plan 3 Noise Analysis Results

Receptor Sites	Address	Elevation (floor)	Façade	Existing Leq(1)	NB Leq(1)	NB L10	2032 - December Leq Const	2032 - December Leq Total	2032 - December Leq Change	2032 - December L10 Total	2033 - November Leq Const	2033 - November Leq Total	2033 - November Leq Change	2033 - November L10 Total	2034 - June Leq Const	2034 - June Leq Total	2034 - June Leq Change	2034 - June L10 Total	2035 - October Leq Const	2035 - October Leq Total	2035 - October Leq Change	2035 - October L10 Total
B14	Phase II - Building 14	1	B	58.3	58.7	63.2	59.8	62.3	3.6	66.8	62.0	63.6	5.0	68.1	59.8	62.3	3.6	66.8	63.6	64.8	6.2	69.3
B14		2	B	58.3	58.7	63.2	62.5	64.0	5.3	68.5	64.0	65.1	6.4	69.6	63.2	64.5	5.8	69.0	66.5	67.2	8.5	71.7
B14		3	B	58.3	58.7	63.2	63.2	64.5	5.8	69.0	64.0	65.1	6.4	69.6	64.8	65.7	7.1	70.2	68.3	68.8	10.1	73.3
B14		4	B	58.3	58.7	63.2	63.2	64.5	5.8	69.0	64.8	65.7	7.1	70.2	65.6	66.4	7.8	70.9	70.2	70.5	11.8	75.0
B14		5	B	58.3	58.7	63.2	64.0	65.1	6.4	69.6	65.6	66.4	7.8	70.9	66.5	67.2	8.5	71.7	70.2	70.5	11.8	75.0
B14		6	B	58.3	58.7	63.2	64.8	65.7	7.1	70.2	66.5	67.2	8.5	71.7	68.3	68.8	10.1	73.3	72.1	72.3	13.6	76.8
B14		7	B	58.3	58.7	63.2	64.8	65.7	7.1	70.2	66.5	67.2	8.5	71.7	68.3	68.8	10.1	73.3	72.1	72.3	13.6	76.8
B14		8	B	58.3	58.7	63.2	64.6	65.6	6.9	70.1	67.3	67.9	9.2	72.4	68.3	68.7	10.0	73.2	72.1	72.3	13.6	76.8
B14		9	B	58.3	58.7	63.2	64.6	65.6	6.9	70.1	67.3	67.9	9.2	72.4	68.3	68.7	10.0	73.2	72.1	72.3	13.6	76.8
B14		10	B	58.3	58.7	63.2	64.6	65.6	6.9	70.1	67.3	67.9	9.2	72.4	68.3	68.7	10.0	73.2	72.1	72.3	13.6	76.8
B14		11	B	58.3	58.7	63.2	65.5	66.3	7.6	70.8	67.3	67.9	9.2	72.4	68.3	68.7	10.0	73.2	72.1	72.3	13.6	76.8
B14		12	B	58.3	58.7	63.2	65.4	66.3	7.6	70.8	67.3	67.8	9.1	72.3	68.2	68.7	10.0	73.2	72.1	72.3	13.6	76.8
B14		13	B	58.3	58.7	63.2	65.4	66.3	7.6	70.8	67.3	67.8	9.1	72.3	68.2	68.7	10.0	73.2	72.1	72.3	13.6	76.8
B14		14	B	58.3	58.7	63.2	65.4	66.3	7.6	70.8	67.3	67.8	9.1	72.3	67.3	67.8	9.1	72.3	72.1	72.3	13.6	76.8
B14		15	B	58.3	58.7	63.2	65.4	66.3	7.6	70.8	66.3	67.0	8.3	71.5	67.3	67.8	9.1	72.3	71.1	71.3	12.7	75.8
B14		16	B	58.3	58.7	63.2	65.3	66.2	7.5	70.7	66.3	67.0	8.3	71.5	67.2	67.8	9.1	72.3	71.1	71.3	12.6	75.8
B14		1	C	58.3	58.7	63.2	48.3	59.1	0.4	63.6	52.1	59.6	0.9	64.1	46.5	58.9	0.3	63.4	48.3	59.1	0.4	63.6
B14		2	C	58.3	58.7	63.2	50.3	59.3	0.6	63.8	52.2	59.6	0.9	64.1	46.6	58.9	0.3	63.4	48.4	59.1	0.4	63.6
B14		3	C	58.3	58.7	63.2	51.3	59.4	0.7	63.9	52.3	59.6	0.9	64.1	47.8	59.0	0.3	63.5	49.5	59.2	0.5	63.7
B14		4	C	58.3	58.7	63.2	52.3	59.6	0.9	64.1	53.3	59.8	1.1	64.3	48.0	59.0	0.4	63.5	49.6	59.2	0.5	63.7
B14		5	C	58.3	58.7	63.2	53.3	59.8	1.1	64.3	53.3	59.8	1.1	64.3	48.2	59.1	0.4	63.6	50.6	59.3	0.6	63.8
B14		6	C	58.3	58.7	63.2	54.5	60.1	1.4	64.6	53.6	59.9	1.2	64.4	49.1	59.1	0.5	63.6	51.2	59.4	0.7	63.9
B14		7	C	58.3	58.7	63.2	54.5	60.1	1.4	64.6	53.6	59.9	1.2	64.4	49.8	59.2	0.5	63.7	52.0	59.5	0.8	64.0
B14		8	C	58.3	58.7	63.2	55.4	60.4	1.7	64.9	52.8	59.7	1.0	64.2	49.8	59.2	0.5	63.7	52.0	59.5	0.8	64.0
B14		9	C	58.3	58.7	63.2	55.4	60.4	1.7	64.9	52.8	59.7	1.0	64.2	49.8	59.2	0.5	63.7	52.0	59.5	0.8	64.0
B14		10	C	58.3	58.7	63.2	56.3	60.7	2.0	65.2	52.6	59.6	1.0	64.1	49.5	59.2	0.5	63.7	51.8	59.5	0.8	64.0
B14		11	C	58.3	58.7	63.2	57.2	61.0	2.3	65.5	52.6	59.6	1.0	64.1	49.5	59.2	0.5	63.7	51.8	59.5	0.8	64.0
B14		12	C	58.3	58.7	63.2	57.2	61.0	2.3	65.5	52.6	59.6	1.0	64.1	49.5	59.2	0.5	63.7	51.8	59.5	0.8	64.0
B14		13	C	58.3	58.7	63.2	58.2	61.4	2.8	65.9	52.6	59.6	1.0	64.1	49.5	59.2	0.5	63.7	51.8	59.5	0.8	64.0
B14		14	C	58.3	58.7	63.2	59.1	61.9	3.2	66.4	53.5	59.8	1.2	64.3	49.5	59.2	0.5	63.7	51.8	59.5	0.8	64.0
B14		15	C	58.3	58.7	63.2	59.1	61.9	3.2	66.4	53.5	59.8	1.2	64.3	50.2	59.3	0.6	63.8	51.8	59.5	0.8	64.0
B14		16	C	58.3	58.7	63.2	59.1	61.9	3.2	66.4	53.4	59.8	1.1	64.3	50.0	59.2	0.5	63.7	51.6	59.5	0.8	64.0
B14		7	F	58.3	58.7	63.2	47.2	59.0	0.3	63.5	48.8	59.1	0.4	63.6	48.8	59.1	0.4	63.6	51.4	59.4	0.7	63.9
B14		8	F	58.3	58.7	63.2	50.0	59.2	0.6	63.7	51.1	59.4	0.7	63.9	50.5	59.3	0.6	63.8	52.5	59.6	0.9	64.1
B14		9	F	58.3	58.7	63.2	50.0	59.2	0.6	63.7	51.8	59.5	0.8	64.0	50.5	59.3	0.6	63.8	53.2	59.8	1.1	64.3
B14		10	F	58.3	58.7	63.2	50.5	59.3	0.6	63.8	52.1	59.6	0.9	64.1	51.5	59.5	0.8	64.0	54.2	60.0	1.3	64.5
B14		11	F	58.3	58.7	63.2	50.5	59.3	0.6	63.8	52.8	59.7	1.0	64.2	52.1	59.6	0.9	64.1	54.2	60.0	1.3	64.5
B14		12	F	58.3	58.7	63.2	51.1	59.4	0.7	63.9	53.1	59.8	1.1	64.3	52.5	59.6	0.9	64.1	55.2	60.3	1.6	64.8
B14		13	F	58.3	58.7	63.2	51.1	59.4	0.7	63.9	53.1	59.8	1.1	64.3	52.5	59.6	0.9	64.1	55.2	60.3	1.6	64.8
B14		14	F	58.3	58.7	63.2	51.1	59.4	0.7	63.9	53.1	59.8	1.1	64.3	52.5	59.6	0.9	64.1	55.2	60.3	1.6	64.8
B14		15	F	58.3	58.7	63.2	51.1	59.4	0.7	63.9	53.1	59.8	1.1	64.3	52.5	59.6	0.9	64.1	55.2	60.3	1.6	64.8
B14		16	F	58.3	58.7	63.2	51.1	59.4	0.7	63.9	53.1	59.8	1.1	64.3	52.5	59.6	0.9	64.1	54.5	60.1	1.4	64.6
B14		1	G	58.3	58.7	63.2	57.3	61.1	2.4	65.6	60.0	62.4	3.7	66.9	60.0	62.4	3.7	66.9	61.1	63.1	4.4	67.6
B14		2	G	58.3	58.7	63.2	58.4	61.6	2.9	66.1	61.0	63.0	4.3	67.5	61.0	63.0	4.3	67.5	62.8	64.2	5.5	68.7
B14		3	G	58.3	58.7	63.2	59.0	61.8	3.2	66.3	62.1	63.7	5.1	68.2	62.8	64.2	5.5	68.7	65.0	65.9	7.2	70.4
B14		4	G	58.3	58.7	63.2	59.5	62.1	3.4	66.6	63.5	64.7	6.0	69.2	64.2	65.3	6.6	69.8	66.6	67.3	8.6	71.8
B14		5	G	58.3	58.7	63.2	60.0	62.4	3.7	66.9	64.0	65.1	6.4	69.6	64.8	65.7	7.1	70.2	69.3	69.6	10.9	74.1
B14		6	G	58.3	58.7	63.2	61.1	63.1	4.4	67.6	65.6	66.4	7.8	70.9	66.5	67.2	8.5	71.7	68.3	68.8	10.1	73.3
B14		7	G	58.3	58.7	63.2	62.2	63.8	5.1	68.3	66.4	67.1	8.4	71.6	66.4	67.1	8.4	71.6	70.2	70.5	11.8	75.0
B14		8	G	58.3	58.7	63.2	62.2	63.8	5.1	68.3	67.3	67.9	9.2	72.4	66.4	67.1	8.4	71.6	70.2	70.5	11.8	75.0
B14		9	G	58.3	58.7	63.2	63.0	64.3	5.7	68.8	67.3	67.9	9.2	72.4	67.3	67.9	9.2	72.4	71.1	71.4	12.7	75.9
B14		10	G	58.3	58.7	63.2	62.8	64.2	5.5	68.7	67.3	67.8	9.1	72.3	67.3	67.8	9.1	72.3	71.1	71.3	12.7	75.8
B14		11	G	58.3	58.7	63.2	62.8	64.2	5.5	68.7	68.2	68.7	10.0	73.2	67.3	67.8	9.1	72.3	71.1	71.3	12.7	75.8
B14		12	G	58.3	58.7	63.2	62.8	64.2	5.5	68.7	68.2	68.7	10.0	73.2	67.3	67.8	9.1	72.3	71.1	71.3	12.7	75.8
B14		13	G	58.3	58.7	63.2	62.8	64.2	5.5	68.7	68.2	68.7	10.0	73.2	67.3	67.8	9.1	72.3	71.1	71.3	12.7	75.8
B14		14	G	58.3	58.7	63.2	63.5	64.7	6.1	69.2	68.2	68.6	9.9	73.1	67.2	67.8	9.1	72.3	71.1	71.3	12.6	75.8
B14		15	G	58.3	58.7	63.2	63.5	64.7	6.1	69.2	68.2	68.6	9.9	73.1	67.2	67.8	9.1	72.3	71.1	71.3	12.6	75.8
B14		16	G	58.3	58.7	63.2	63.5	64.7	6.1	69.2	68.2	68.6	9.9	73.1	67.2	67.8	9.1	72.3	70.1	70.4	11.7	74.9

Atlantic Yards Redevelopment SEIS Construction Noise

Phasing Plan 3 Noise Analysis Results

Receptor Sites	Address	Elevation (floor)	Façade	Existing Leq(1)	NB Leq(1)	NB L10	2018 - June Leq Const	2018 - June Leq Total	2018 - June Leq Change	2018 - June L10 Total	2019 - January Leq Const	2019 - January Leq Total	2019 - January Leq Change	2019 - January L10 Total	2020 - February Leq Const	2020 - February Leq Total	2020 - February Leq Change	2020 - February L10 Total	2021 - March Leq Const	2021 - March Leq Total	2021 - March Leq Change	2021 - March L10 Total	2025 - July Leq Const	2025 - July Leq Total	2025 - July Leq Change	2025 - July L10 Total	2026 - June Leq Const	2026 - June Leq Total	2026 - June Leq Change	2026 - June L10 Total	2026 - November Leq Const	2026 - November Leq Total	2026 - November Leq Change	2026 - November L10 Total
B13		12	A	58.3	58.7	63.2																												
B13		13	A	58.3	58.7	63.2																												
B13		14	A	58.3	58.7	63.2																												
B13		15	A	58.3	58.7	63.2																												
B13		16	A	58.3	58.7	63.2																												
B13		17	A	58.3	58.7	63.2																												
B13		18	A	58.3	58.7	63.2																												
B13		19	A	58.3	58.7	63.2																												
B13		20	A	58.3	58.7	63.2																												
B13		21	A	58.3	58.7	63.2																												
B13		1	B	58.3	58.7	63.2																												
B13		2	B	58.3	58.7	63.2																												
B13		3	B	58.3	58.7	63.2																												
B13		4	B	58.3	58.7	63.2																												
B13		5	B	58.3	58.7	63.2																												
B13		6	B	58.3	58.7	63.2																												
B13		7	B	58.3	58.7	63.2																												
B13		8	B	58.3	58.7	63.2																												
B13		9	B	58.3	58.7	63.2																												
B13		10	B	58.3	58.7	63.2																												
B13		11	B	58.3	58.7	63.2																												
B13		12	B	58.3	58.7	63.2																												
B13		13	B	58.3	58.7	63.2																												
B13		14	B	58.3	58.7	63.2																												
B13		15	B	58.3	58.7	63.2																												
B13		16	B	58.3	58.7	63.2																												
B13		17	B	58.3	58.7	63.2																												
B13		18	B	58.3	58.7	63.2																												
B13		19	B	58.3	58.7	63.2																												
B13		20	B	58.3	58.7	63.2																												
B13		21	B	58.3	58.7	63.2																												
B13		1	D	58.3	58.7	63.2																												
B13		2	D	58.3	58.7	63.2																												
B13		3	D	58.3	58.7	63.2																												
B13		4	D	58.3	58.7	63.2																												
B13		5	D	58.3	58.7	63.2																												
B13	Phase II - Building 13	6	D	58.3	58.7	63.2																												
B13		7	D	58.3	58.7	63.2																												
B13		8	D	58.3	58.7	63.2																												
B13		9	D	58.3	58.7	63.2																												
B13		10	D	58.3	58.7	63.2																												
B13		11	D	58.3	58.7	63.2																												
B13		12	D	58.3	58.7	63.2																												
B13		13	D	58.3	58.7	63.2																												
B13		14	D	58.3	58.7	63.2																												
B13		15	D	58.3	58.7	63.2																												
B13		16	D	58.3	58.7	63.2																												
B13		17	D	58.3	58.7	63.2																												
B13		18	D	58.3	58.7	63.2																												
B13		19	D	58.3	58.7	63.2																												
B13		20	D	58.3	58.7	63.2																												
B13		21	D	58.3	58.7	63.2																												
B13		1	F	58.3	58.7	63.2																												
B13		2	F	58.3	58.7	63.2																												
B13		3	F	58.3	58.7	63.2																												
B13		4	F	58.3	58.7	63.2																												
B13		5	F	58.3	58.7	63.2																												
B13		6	F	58.3	58.7	63.2																												
B13		7	F	58.3	58.7	63.2																												
B13		8	F	58.3	58.7	63.2																												
B13		9	F	58.3	58.7	63.2																												
B13		10	F	58.3	58.7	63.2																												
B13		11	F	58.3	58.7	63.2																												
B13		12	F	58.3	58.7	63.2																												
B13		13	F	58.3	58.7	63.2																												
B13		14	F	58.3	58.7	63.2																												
B13		15	F	58.3	58.7	63.2																												
B13		16	F	58.3	58.7	63.2																												
B13		17	F	58.3	58.7	63.2																												
B13		18	F	58.3	58.7	63.2																												
B13		19	F	58.3	58.7	63.2																												
B13		20	F	58.3	58.7	63.2																												
B13		21	F	58.3	58.7	63.2																												

Atlantic Yards Redevelopment SEIS Construction Noise

Phasing Plan 3 Noise Analysis Results

Receptor Sites	Address	Elevation (floor)	Façade	Existing Leq(1)	NB Leq(1)	NB L10	Construction Duration																																									
							2027 - August				2028 - October				2029 - March				2029 - June				2030 - September				2031 - December				2032 - July			
							Leq			L10	Leq			L10	Leq			L10	Leq			L10	Leq			L10	Leq			L10	Leq			L10
							Const	Total	Change	Total	Const	Total	Change	Total	Const	Total	Change	Total	Const	Total	Change	Total	Const	Total	Change	Total	Const	Total	Change	Total	Const	Total	Change	Total
B13		12	A	58.3	58.7	63.2					57.0	60.9	2.3	65.4	48.1	59.0	0.4	63.5	52.0	59.5	0.8	64.0	49.0	59.1	0.4	63.6	51.0	59.4	0.7	63.9	44.1	58.8	0.1	63.3
B13		13	A	58.3	58.7	63.2					61.0	63.0	4.3	67.5	56.1	60.6	1.9	65.1	59.0	61.9	3.2	66.4	50.2	59.3	0.6	63.8	53.1	59.7	1.1	64.2	45.6	58.9	0.2	63.4
B13		14	A	58.3	58.7	63.2					65.0	65.9	7.2	70.4	56.1	60.6	1.9	65.1	60.0	62.4	3.7	66.9	49.4	59.2	0.5	63.7	53.2	59.8	1.1	64.3	46.0	58.9	0.2	63.4
B13		15	A	58.3	58.7	63.2					67.0	67.6	8.9	72.1	56.1	60.6	1.9	65.1	61.0	63.0	4.3	67.5	49.4	59.2	0.5	63.7	53.2	59.8	1.1	64.3	46.0	58.9	0.2	63.4
B13		16	A	58.3	58.7	63.2					69.0	69.4	10.7	73.9	56.1	60.6	1.9	65.1	61.0	63.0	4.3	67.5	49.4	59.2	0.5	63.7	53.2	59.8	1.1	64.3	46.0	58.9	0.2	63.4
B13		17	A	58.3	58.7	63.2					70.0	70.3	11.6	74.8	56.1	60.6	1.9	65.1	62.0	63.7	5.0	68.2	50.4	59.3	0.6	63.8	53.2	59.8	1.1	64.3	46.2	58.9	0.2	63.4
B13		18	A	58.3	58.7	63.2					70.0	70.3	11.6	74.8	57.1	61.0	2.3	65.5	62.0	63.7	5.0	68.2	49.6	59.2	0.5	63.7	53.3	59.8	1.1	64.3	46.5	58.9	0.3	63.4
B13		19	A	58.3	58.7	63.2					70.0	70.3	11.6	74.8	57.1	61.0	2.3	65.5	64.0	65.1	6.4	69.6	50.4	59.3	0.6	63.8	53.2	59.8	1.1	64.3	46.2	58.9	0.2	63.4
B13		20	A	58.3	58.7	63.2					69.0	69.4	10.7	73.9	57.1	61.0	2.3	65.5	64.0	65.1	6.5	69.6	50.5	59.3	0.6	63.8	53.3	59.8	1.1	64.3	46.5	58.9	0.3	63.4
B13		21	A	58.3	58.7	63.2					68.0	68.5	9.8	73.0	57.1	61.0	2.3	65.5	64.0	65.1	6.5	69.6	50.5	59.3	0.6	63.8	53.3	59.8	1.1	64.3	46.5	58.9	0.3	63.4
B13		1	B	58.3	58.7	63.2					65.0	65.9	7.2	70.4	56.1	60.6	1.9	65.1	57.0	61.0	2.3	65.5	55.1	60.3	1.6	64.8	57.0	61.0	2.3	65.5	49.3	59.2	0.5	63.7
B13		2	B	58.3	58.7	63.2					70.0	70.3	11.6	74.8	58.0	61.4	2.7	65.9	58.0	61.4	2.7	65.9	56.1	60.6	1.9	65.1	59.0	61.9	3.2	66.4	50.3	59.3	0.6	63.8
B13		3	B	58.3	58.7	63.2					74.0	74.1	15.4	78.6	60.0	62.4	3.7	66.9	59.0	61.9	3.2	66.4	57.1	61.0	2.3	65.5	61.0	63.0	4.3	67.5	50.3	59.3	0.6	63.8
B13		4	B	58.3	58.7	63.2					76.0	76.1	17.4	80.6	61.0	63.0	4.3	67.5	62.0	63.7	5.0	68.2	59.0	61.9	3.2	66.4	62.0	63.7	5.0	68.2	51.3	59.4	0.7	63.9
B13		5	B	58.3	58.7	63.2					76.0	76.1	17.4	80.6	62.0	63.7	5.0	68.2	63.0	64.4	5.7	68.9	61.0	63.0	4.3	67.5	64.0	65.1	6.4	69.6	52.3	59.6	0.9	64.1
B13		6	B	58.3	58.7	63.2					76.0	76.1	17.4	80.6	62.0	63.7	5.0	68.2	63.0	64.4	5.7	68.9	60.1	62.4	3.7	66.9	66.0	66.8	8.1	71.3	52.3	59.6	0.9	64.1
B13		7	B	58.3	58.7	63.2					76.0	76.1	17.4	80.6	62.0	63.7	5.0	68.2	63.0	64.4	5.7	68.9	62.0	63.7	5.0	68.2	67.0	67.6	8.9	72.1	52.3	59.6	0.9	64.1
B13		8	B	58.3	58.7	63.2					76.0	76.1	17.4	80.6	62.0	63.7	5.0	68.2	64.0	65.1	6.5	69.6	62.0	63.7	5.0	68.2	67.0	67.6	8.9	72.1	52.3	59.6	0.9	64.1
B13		9	B	58.3	58.7	63.2					75.0	75.1	16.4	79.6	63.0	64.4	5.7	68.9	64.0	65.1	6.5	69.6	63.0	64.4	5.7	68.9	68.0	68.5	9.8	73.0	53.3	59.8	1.1	64.3
B13		10	B	58.3	58.7	63.2					75.0	75.1	16.4	79.6	63.0	64.4	5.7	68.9	65.0	65.9	7.2	70.4	64.0	65.1	6.5	69.6	68.0	68.5	9.8	73.0	53.3	59.8	1.1	64.3
B13		11	B	58.3	58.7	63.2					74.0	74.1	15.4	78.6	63.0	64.4	5.7	68.9	65.0	65.9	7.2	70.4	64.0	65.1	6.5	69.6	68.0	68.5	9.8	73.0	53.3	59.8	1.1	64.3
B13		12	B	58.3	58.7	63.2					74.0	74.1	15.4	78.6	63.0	64.4	5.7	68.9	65.0	65.9	7.2	70.4	65.0	65.9	7.2	70.4	68.0	68.5	9.8	73.0	53.3	59.8	1.1	64.3
B13		13	B	58.3	58.7	63.2					74.0	74.1	15.4	78.6	63.0	64.4	5.7	68.9	65.0	65.9	7.2	70.4	65.0	65.9	7.2	70.4	68.0	68.5	9.8	73.0	53.3	59.8	1.1	64.3
B13		14	B	58.3	58.7	63.2					73.0	73.2	14.5	77.7	63.0	64.4	5.7	68.9	66.0	66.7	8.1	71.2	65.0	65.9	7.2	70.4	68.0	68.5	9.8	73.0	54.2	60.0	1.3	64.5
B13		15	B	58.3	58.7	63.2					73.0	73.2	14.5	77.7	63.0	64.4	5.7	68.9	66.0	66.7	8.1	71.2	64.0	65.1	6.4	69.6	68.0	68.5	9.8	73.0	54.2	60.0	1.3	64.5
B13		16	B	58.3	58.7	63.2					73.0	73.2	14.5	77.7	63.0	64.4	5.7	68.9	66.0	66.8	8.1	71.3	64.0	65.1	6.5	69.6	68.0	68.5	9.8	73.0	54.2	60.0	1.3	64.5
B13		17	B	58.3	58.7	63.2					72.0	72.2	13.5	76.7	63.0	64.4	5.7	68.9	66.0	66.7	8.1	71.2	64.0	65.1	6.4	69.6	68.0	68.5	9.8	73.0	54.2	60.0	1.3	64.5
B13		18	B	58.3	58.7	63.2					71.0	71.3	12.6	75.8	63.0	64.4	5.7	68.9	67.0	67.6	8.9	72.1	65.0	65.9	7.2	70.4	67.0	67.6	8.9	72.1	54.2	60.0	1.3	64.5
B13		19	B	58.3	58.7	63.2					71.0	71.3	12.6	75.8	63.0	64.4	5.7	68.9	67.0	67.6	8.9	72.1	65.0	65.9	7.2	70.4	67.0	67.6	8.9	72.1	54.2	60.0	1.3	64.5
B13		20	B	58.3	58.7	63.2					70.0	70.3	11.6	74.8	63.0	64.4	5.7	68.9	67.0	67.6	8.9	72.1	64.0	65.1	6.4	69.6	67.0	67.6	8.9	72.1	54.2	60.0	1.3	64.5
B13		21	B	58.3	58.7	63.2					70.0	70.3	11.6	74.8	63.0	64.4	5.7	68.9	67.0	67.6	8.9	72.1	64.0	65.1	6.4	69.6	67.0	67.6	8.9	72.1	54.2	60.0	1.3	64.5
B13		1	D	58.3	58.7	63.2					53.5	59.8	1.2	64.3	65.1	66.0	7.3	70.5	68.1	68.5	9.9	73.0	62.3	63.8	5.2	68.3	64.2	65.3	6.6	69.8	56.2	60.6	1.9	65.1
B13		2	D	58.3	58.7	63.2					55.8	60.5	1.8	65.0	69.1	69.4	10.8	73.9	72.0	72.2	13.5	76.7	66.1	66.9	8.2	71.4	69.1	69.4	10.8	73.9	58.8	61.7	3.1	66.2
B13		3	D	58.3	58.7	63.2					58.8	61.7	3.1	66.2	71.0	71.3	12.6	75.8	75.0	75.1	16.4	79.6	70.1	70.4	11.7	74.9	73.0	73.2	14.5	77.7	61.4	63.3	4.6	67.8
B13		4	D	58.3	58.7	63.2					58.8	61.7	3.1	66.2	72.0	72.2	13.5	76.7	76.0	76.1	17.4	80.6	73.0	73.2	14.5	77.7	75.0	75.1	16.4	79.6	62.3	63.9	5.2	68.4
B13		5	D	58.3	58.7	63.2					59.6	62.2	3.5	66.7	72.0	72.2	13.5	76.7	77.0	77.1	18.4	81.6	73.0	73.2	14.5	77.7	76.0	76.1	17.4	80.6	62.3	63.9	5.2	68.4
B13	Phase II - Building 13	6	D	58.3	58.7	63.2					59.6	62.2	3.5	66.7	72.0	72.2	13.5	76.7	77.0	77.1	18.4	81.6	73.0	73.2	14.5	77.7	76.0	76.1	17.4	80.6	63.3	64.6	5.9	69.1
B13		7	D	58.3	58.7	63.2					59.6	62.2	3.5	66.7	72.0	72.2	13.5	76.7	77.0	77.1	18.4	81.6	73.0	73.2	14.5	77.7	76.0	76.1	17.4	80.6	63.3	64.6	5.9	69.1
B13		8	D	58.3	58.7	63.2					58.6	61.7	3.0	66.2	72.0	72.2	13.5	76.7	77.0	77.1	18.4	81.6	72.0	72.2	13.5	76.7	76.0	76.1	17.4	80.6	63.2	64.5	5.8	69.0
B13		9	D	58.3	58.7	63.2					58.6	61.7	3.0	66.2	72.0	72.2	13.5	76.7	76.0	76.1	17.4	80.6	72.0	72.2	13.5	76.7	75.0	75.1	16.4	79.6	63.2	64.5	5.8	69.0
B13		10	D	58.3	58.7	63.2					58.6	61.7	3.0	66.2	72.0	72.2	13.5	76.7	76.0	76.1	17.4	80.6	72.0	72.2	13.5	76.7	75.0	75.1	16.4	79.6	63.2	64.5	5.8	69.0
B13		11	D	58.3	58.7	63.2					58.6	61.7	3.0	66.2	71.0	71.3	12.6	75.8	76.0	76.1	17.4	80.6	72.0	72.2	13.5	76.7	74.0	74.1	15.5	78.6	64.2	65.3	6.6	69.8
B13		12	D	58.3	58.7	63.2					58.5	61.6	2.9	66.1	71.0	71.3	12.6	75.8	76.0	76.1	17.4	80.6	72.0	72.2	13.5	76.7	74.0	74.1	15.5	78.6	64.1	65.2	6.5	69.7
B13		13	D	58.3	58.7	63.2					58.5	61.6	2.9	66.1	71.0	71.3	12.6	75.8	75.0	75.1	16.4	79.6	72.0	72.2	13.5	76.7	74.0	74.1	15.5	78.6	64.1	65.2	6.5	69.7
B13		14	D	58.3	58.7	63.2					58.5	61.6	2.9	66.1	71.0	71.3	12.6	75.8	75.0	75.1	16.4	79.6	71.0	71.3	12.6	75.8	73.0	73.2	14.5	77.7	64.1	65.2	6.5	69.7
B13		15	D	58.3	58.7	63.2					58.4	61.6	2.9	66.1	70.0	70.3	11.6	74.8	75.0	75.1	16.4	79.6	71.0	71.3	12.6	75.8	73.0	73.2	14.5	77.7	64.1	65.2	6.5	69.7
B13		16	D	58.3	58.7	63.2					58.4	61.6	2.9	66.1	70.0	70.3	11.6	74.8	74.0	74.1	15.5	78.6	71.0	71.3	12.6	75.8	72.0	72.2	13.5	76.7	64.1	65.2	6.5	69.7
B13		17	D	58.3	58.7	63.2					57.5	61.1	2.5	65.6	70.0	70.3	11.6	74.8	74.0	74.1	15.5	78.6	71.0	71.3	12.6	75.8	72.0	72.2	13.5	76.7	64.1	65.2	6.5	69.7
B13		18	D	58.3	58.7	63.2					57.5	61.1	2.5	65.6	70.0	70.3	11.6	74.8	74.0	74.1	15.5	78.6	70.0	70.3	11.6	74.8	72.0	72.2	13.5	76.7	65.1	66.0	7.3	70.5
B13		19	D	58.3	58.7	63.2					57.4	61.1	2.4	65.6	70.0	70.3	11.6	74.8	73.0	73.2	14.5	77.7	70.0	70.3	11.6	74.8	72.0	72.2	13.5	76.7	65.1	66.0	7.3	70.5
B13		20	D	58.3	58.7	63.2					57.5	61.1	2.5	65.6	70.0	70.3	11.6	74.8	73.0	73.2	14.5	77.7	70.0	70.3	11.6	74.8	71.0	71.3	12.6	75.8	64.1	65.2	6.5	69.7
B13		21	D	58.3	58.7	63.2					57.4	61.1	2.4	65.6	69.0	69.4	10.7	73.9	73.0	73.2	14.5	77.7	70.0	70.3	11.6	74.8	71.0	71.3	12.6	75.8	64.1	65.2	6.5	69.7
B13		1	F	58.3	58.7	63.2					51.1	59.4	0.7	63.9	53.0	59.7	1.0	64.2	56.0	60.6	1.9	65.1	54.0	60.0	1.3	64.5	57.0	60.9	2.3	65.4	55.0	60.2	1.6	64.7
B13		2	F	58.3	58.7	63.2					51.1	59.4	0.7	63.9	54.0	60.0	1.3	64.5	57.0	60.9	2.3	65.4	55.0	60.2	1.6	64.7	58.0	61.4	2.7	65.9	55.0	60.2	1.6	64.7
B13		3	F	58.3	58.7	63.2					51.1	59.4	0.7	63.9	55.0	60.2	1.6	64.7	57.0	60.9	2.3	65.4	55.0	60.2	1.6	64.7	60.0	62.4	3.7	66.9	58.0	61.4	2.7	65.9
B13		4	F	58.3	58.7	63.2					51.1	59.4	0.7	63.9	56.0	60.6	1.9	65.1	58.0	61.4	2.7	65.9	57.0	60.9	2.3	65.4	61.0	63.0	4.3	67.5	60.0	62.4	3.7	66.9
B13		5	F	58.3	58.7	63.2					51.1	59.4	0.7	63.9	57.0	60.9	2.3	65.4	59.0	61.9	3.2	66.4	57.0	60.9	2.3	65.4	62.0	63.7	5.0	68.2	61.0	63.0	4.3	67.5
B13		6	F	58.3	58.7	63.2					51.1	59.4	0.7	63.9	58.0	61.4	2.7	65.9	60.0	62.4	3.7	66.9	58.0	61.4	2.7	65.9	63.0	64.4	5.7	68.9	61.0	63.0	4.3	67.5
B13		7	F	58.3	58.7	63.2					51.2	59.4	0.7	63.9	61.0	63.0	4.3	67.5	62.0	63.7	5.0	68.2	58.0	61.4	2.7	65.9	63.0	64.4	5.7	68.9	61.0	63.0	4.3	67.5
B13		8	F	58.3	58.7	63.2					51.2	59.4	0.7	63.9	61.0	63.0	4.3	67.5	62.0	63.7	5.0	68.2	58.0	61.4	2.7	65.9	62.0	63.7	5.0	68.2	60.0	62.4	3.7	66.9
B13		9	F	58.3	58.7	63.2					51.2	59.4	0.7	63.9	59.0	61.9	3.2	66.4	61.0	63.0	4.3	67.5	58.0	61.4	2.7	65.9	62.0	63.7	5.0	68.2	61.0	63.0	4.3	67.5
B13		10	F	58.3	58.7	63.2					51.3	59.4	0.7	63.9	59.0	61.9	3.2	66.4	61.0	63.0	4.3	67.5	59.0	61.9	3.2	66.4	63.0	64.4	5.7	68.9	61.0	63.0	4.3	67.5
B13		11	F	58.3	58.7	63.2					51.3	59.4	0.7	63.9	60.0	62.4	3.7	66.9	61.0	63.0	4.3	67.5	61.0	63.0	4.3	67.5	64.0	65.1	6.4	69.6	61.0	63.0	4.3	67.5
B13		12	F	58.3	58.7	63.2					51.3	59.4	0.7	63.9	61.0	63.0	4.3	67.5	62.0	63.7	5.0	68.2	61.0	63.0	4.3	67.5	64.0	65.1	6.4	69.6	62.0	63.7	5.0	68.2
B13		13	F	58.3	58.7	63.2					51.4	59.4	0.7	63.9	61.0	63.0	4.3	67.5	63.0	64.4	5.7	68.9	61.0	63.0	4.3	67.5	64.0	65.1	6.5	69.6	62.0	63.7	5.0	68.2
B13		14	F	58.3	58.7	63.2					51.4	59.4	0.7	63.9	61.0	63.0	4.3	67.5	63.0	64.4	5.7	68.9	61.0	63.0	4.3	67.5	64.0	65.1	6.5	69.6	62.0	63.7	5.0	68.2
B13		15	F	58.3	58.7	63.2					51.4	59.4	0.7	63.9	62.0	63.7	5.0	68.2	63.0	64.4	5.7	68.9	61.0	63.0	4.3	67.5	64.0	65.1	6.5	69.6	62.0	63.7	5.0	68.2
B13		16	F	58.3	58.7	63.2					51.5	59.4	0.8	63.9	62.0	63.7	5.0	68.2	63.0	64.4	5.7	68.9	62.0	63.7	5.0	68.2	64.0	65.1	6.5	69.6	62.0	63.7	5.0	68.2
B13		17	F	58.3	58.7	63.2					52.4	59.6	0.9	64.1	62.0	63.7	5.0	68.2	63.0	64.4	5.7	68.9	62.0	63.7	5.0	68.2	64.0	65.1	6.5	69.6	62.0	63.7	5.0	68.2
B13		18	F	58.3	58.7	63.2					52.5	59.6	0.9	64.1	62.1	63.7	5.0	68.2	63.0	64.4	5.7	68.9	62.1	63.7	5.0	68.2	64.0	65.1	6.5	69.6	62.1	63.7	5.0	68.2
B13		19	F	58.3	58.7	63.2					53.4	59.8	1.1	64.3	62.1	63.7	5.0	68.2	63.0	64.4	5.7	68.9	62.1	63.7	5.0	68.2	65.0	65.9	7.2	70.4	62.1	63.7	5.0	68.2
B13		20	F	58.3	58.7	63.2					55.3	60.3	1.6	64.8	62.1	63.7	5.0	68.2	64.0	65.1	6.5	69.6	63.0	64.4	5.7	68.9	65.0	65.9	7.2	70.4	62.1	63.7	5.0	68.2
B13		21	F	58.3	58.7	63.2					56.3	60.7	2.0	65.2	61.1	63.1	4.4	67.6	63.1	64.4	5.7	68.9	63.1	64.4	5.7	68.9	65.0	65.9	7.3	70.4	62.1	63.7	5.0	68.2

Atlantic Yards Redevelopment SEIS Construction Noise

Phasing Plan 3 Noise Analysis Results

Receptor Sites	Address	Elevation (floor)	Façade	Existing Leq(1)	NB Leq(1)	NB L10	2032 - December Leq Const	2032 - December Leq Total	2032 - December Leq Change	2032 - December L10 Total	2033 - November Leq Const	2033 - November Leq Total	2033 - November Leq Change	2033 - November L10 Total	2034 - June Leq Const	2034 - June Leq Total	2034 - June Leq Change	2034 - June L10 Total	2035 - October Leq Const	2035 - October Leq Total	2035 - October Leq Change	2035 - October L10 Total
B13		12	A	58.3	58.7	63.2	44.1	58.8	0.1	63.3	43.2	58.8	0.1	63.3	41.3	58.8	0.1	63.3	43.2	58.8	0.1	63.3
B13		13	A	58.3	58.7	63.2	47.4	59.0	0.3	63.5	44.0	58.8	0.1	63.3	42.5	58.8	0.1	63.3	44.0	58.8	0.1	63.3
B13		14	A	58.3	58.7	63.2	47.6	59.0	0.3	63.5	44.5	58.8	0.2	63.3	43.1	58.8	0.1	63.3	44.5	58.8	0.2	63.3
B13		15	A	58.3	58.7	63.2	47.6	59.0	0.3	63.5	44.5	58.8	0.2	63.3	43.1	58.8	0.1	63.3	44.5	58.8	0.2	63.3
B13		16	A	58.3	58.7	63.2	47.6	59.0	0.3	63.5	44.5	58.8	0.2	63.3	43.1	58.8	0.1	63.3	44.5	58.8	0.2	63.3
B13		17	A	58.3	58.7	63.2	47.8	59.0	0.3	63.5	44.8	58.9	0.2	63.4	43.5	58.8	0.1	63.3	44.8	58.9	0.2	63.4
B13		18	A	58.3	58.7	63.2	48.0	59.0	0.4	63.5	45.1	58.9	0.2	63.4	44.0	58.8	0.1	63.3	45.8	58.9	0.2	63.4
B13		19	A	58.3	58.7	63.2	47.8	59.0	0.3	63.5	44.8	58.9	0.2	63.4	43.5	58.8	0.1	63.3	45.5	58.9	0.2	63.4
B13		20	A	58.3	58.7	63.2	48.0	59.0	0.4	63.5	45.1	58.9	0.2	63.4	44.0	58.8	0.1	63.3	45.8	58.9	0.2	63.4
B13		21	A	58.3	58.7	63.2	48.0	59.0	0.4	63.5	45.8	58.9	0.2	63.4	44.0	58.8	0.1	63.3	45.1	58.9	0.2	63.4
B13		1	B	58.3	58.7	63.2	54.1	60.0	1.3	64.5	43.2	58.8	0.1	63.3	42.5	58.8	0.1	63.3	44.0	58.8	0.1	63.3
B13		2	B	58.3	58.7	63.2	56.1	60.6	1.9	65.1	44.2	58.8	0.2	63.3	42.8	58.8	0.1	63.3	45.0	58.9	0.2	63.4
B13		3	B	58.3	58.7	63.2	57.1	61.0	2.3	65.5	43.8	58.8	0.1	63.3	43.1	58.8	0.1	63.3	45.2	58.9	0.2	63.4
B13		4	B	58.3	58.7	63.2	59.0	61.9	3.2	66.4	43.8	58.8	0.1	63.3	42.5	58.8	0.1	63.3	44.5	58.8	0.2	63.3
B13		5	B	58.3	58.7	63.2	62.0	63.7	5.0	68.2	44.1	58.8	0.1	63.3	43.0	58.8	0.1	63.3	44.8	58.9	0.2	63.4
B13		6	B	58.3	58.7	63.2	63.0	64.4	5.7	68.9	44.5	58.8	0.2	63.3	43.5	58.8	0.1	63.3	45.1	58.9	0.2	63.4
B13		7	B	58.3	58.7	63.2	62.0	63.7	5.0	68.2	44.5	58.8	0.2	63.3	43.5	58.8	0.1	63.3	45.1	58.9	0.2	63.4
B13		8	B	58.3	58.7	63.2	63.0	64.4	5.7	68.9	44.5	58.8	0.2	63.3	43.5	58.8	0.1	63.3	45.1	58.9	0.2	63.4
B13		9	B	58.3	58.7	63.2	64.0	65.1	6.5	69.6	44.5	58.8	0.2	63.3	43.5	58.8	0.1	63.3	45.1	58.9	0.2	63.4
B13		10	B	58.3	58.7	63.2	64.0	65.1	6.5	69.6	44.5	58.8	0.2	63.3	43.5	58.8	0.1	63.3	45.1	58.9	0.2	63.4
B13		11	B	58.3	58.7	63.2	64.0	65.1	6.5	69.6	44.5	58.8	0.2	63.3	43.5	58.8	0.1	63.3	45.1	58.9	0.2	63.4
B13		12	B	58.3	58.7	63.2	63.0	64.4	5.7	68.9	44.5	58.8	0.2	63.3	43.5	58.8	0.1	63.3	45.1	58.9	0.2	63.4
B13		13	B	58.3	58.7	63.2	63.0	64.4	5.7	68.9	44.5	58.8	0.2	63.3	43.5	58.8	0.1	63.3	45.1	58.9	0.2	63.4
B13		14	B	58.3	58.7	63.2	63.0	64.4	5.7	68.9	44.1	58.8	0.1	63.3	43.0	58.8	0.1	63.3	44.8	58.9	0.2	63.4
B13		15	B	58.3	58.7	63.2	63.0	64.4	5.7	68.9	44.1	58.8	0.1	63.3	43.0	58.8	0.1	63.3	44.8	58.9	0.2	63.4
B13		16	B	58.3	58.7	63.2	63.0	64.4	5.7	68.9	44.5	58.8	0.2	63.3	43.5	58.8	0.1	63.3	45.1	58.9	0.2	63.4
B13		17	B	58.3	58.7	63.2	63.0	64.4	5.7	68.9	44.1	58.8	0.1	63.3	43.0	58.8	0.1	63.3	44.8	58.9	0.2	63.4
B13		18	B	58.3	58.7	63.2	63.0	64.4	5.7	68.9	44.5	58.8	0.2	63.3	43.5	58.8	0.1	63.3	45.1	58.9	0.2	63.4
B13		19	B	58.3	58.7	63.2	63.0	64.4	5.7	68.9	44.1	58.8	0.1	63.3	43.0	58.8	0.1	63.3	44.8	58.9	0.2	63.4
B13		20	B	58.3	58.7	63.2	63.0	64.4	5.7	68.9	44.1	58.8	0.1	63.3	43.0	58.8	0.1	63.3	44.8	58.9	0.2	63.4
B13		21	B	58.3	58.7	63.2	63.0	64.4	5.7	68.9	44.8	58.9	0.2	63.4	43.5	58.8	0.1	63.3	44.8	58.9	0.2	63.4
B13		1	D	58.3	58.7	63.2	54.8	60.2	1.5	64.7	55.5	60.4	1.7	64.9	53.5	59.8	1.2	64.3	53.0	59.7	1.0	64.2
B13		2	D	58.3	58.7	63.2	55.8	60.5	1.8	65.0	57.2	61.0	2.3	65.5	55.8	60.5	1.8	65.0	56.5	60.7	2.0	65.2
B13		3	D	58.3	58.7	63.2	58.8	61.7	3.1	66.2	57.2	61.0	2.3	65.5	55.8	60.5	1.8	65.0	56.5	60.7	2.0	65.2
B13		4	D	58.3	58.7	63.2	59.6	62.2	3.5	66.7	57.2	61.0	2.3	65.5	55.8	60.5	1.8	65.0	57.2	61.0	2.3	65.5
B13		5	D	58.3	58.7	63.2	60.5	62.7	4.0	67.2	58.8	61.7	3.1	66.2	57.2	61.0	2.3	65.5	59.6	62.2	3.5	66.7
B13	Phase II - Building 13	6	D	58.3	58.7	63.2	63.3	64.6	5.9	69.1	58.8	61.7	3.1	66.2	57.2	61.0	2.3	65.5	59.6	62.2	3.5	66.7
B13		7	D	58.3	58.7	63.2	63.3	64.6	5.9	69.1	58.8	61.7	3.1	66.2	58.0	61.4	2.7	65.9	61.4	63.3	4.6	67.8
B13		8	D	58.3	58.7	63.2	63.2	64.5	5.8	69.0	58.6	61.7	3.0	66.2	57.8	61.3	2.6	65.8	61.3	63.2	4.5	67.7
B13		9	D	58.3	58.7	63.2	63.2	64.5	5.8	69.0	59.5	62.1	3.4	66.6	57.8	61.3	2.6	65.8	61.3	63.2	4.5	67.7
B13		10	D	58.3	58.7	63.2	63.2	64.5	5.8	69.0	59.5	62.1	3.4	66.6	57.8	61.3	2.6	65.8	61.3	63.2	4.5	67.7
B13		11	D	58.3	58.7	63.2	63.2	64.5	5.8	69.0	59.5	62.1	3.4	66.6	57.8	61.3	2.6	65.8	61.3	63.2	4.5	67.7
B13		12	D	58.3	58.7	63.2	63.2	64.5	5.8	69.0	59.4	62.1	3.4	66.6	59.4	62.1	3.4	66.6	62.2	63.8	5.1	68.3
B13		13	D	58.3	58.7	63.2	63.2	64.5	5.8	69.0	59.4	62.1	3.4	66.6	59.4	62.1	3.4	66.6	63.2	64.5	5.8	69.0
B13		14	D	58.3	58.7	63.2	63.2	64.5	5.8	69.0	59.4	62.1	3.4	66.6	60.3	62.6	3.9	67.1	63.2	64.5	5.8	69.0
B13		15	D	58.3	58.7	63.2	63.1	64.5	5.8	69.0	59.3	62.0	3.3	66.5	60.3	62.6	3.9	67.1	63.1	64.5	5.8	69.0
B13		16	D	58.3	58.7	63.2	63.1	64.5	5.8	69.0	59.3	62.0	3.3	66.5	60.3	62.6	3.9	67.1	63.1	64.5	5.8	69.0
B13		17	D	58.3	58.7	63.2	62.2	63.8	5.1	68.3	59.3	62.0	3.3	66.5	60.3	62.6	3.9	67.1	63.1	64.5	5.8	69.0
B13		18	D	58.3	58.7	63.2	63.1	64.5	5.8	69.0	59.3	62.0	3.3	66.5	60.3	62.6	3.9	67.1	63.1	64.5	5.8	69.0
B13		19	D	58.3	58.7	63.2	63.1	64.4	5.8	68.9	59.3	62.0	3.3	66.5	60.2	62.5	3.8	67.0	63.1	64.4	5.8	68.9
B13		20	D	58.3	58.7	63.2	63.1	64.5	5.8	69.0	59.3	62.0	3.3	66.5	60.3	62.6	3.9	67.1	63.1	64.5	5.8	69.0
B13		21	D	58.3	58.7	63.2	63.1	64.4	5.8	68.9	59.3	62.0	3.3	66.5	60.2	62.5	3.8	67.0	63.1	64.4	5.8	68.9
B13		1	F	58.3	58.7	63.2	49.1	59.1	0.5	63.6	50.1	59.2	0.6	63.7	47.1	59.0	0.3	63.5	50.1	59.2	0.6	63.7
B13		2	F	58.3	58.7	63.2	50.1	59.2	0.6	63.7	50.1	59.2	0.6	63.7	48.1	59.1	0.4	63.6	51.1	59.4	0.7	63.9
B13		3	F	58.3	58.7	63.2	53.0	59.7	1.0	64.2	50.1	59.2	0.6	63.7	48.1	59.1	0.4	63.6	52.1	59.5	0.9	64.0
B13		4	F	58.3	58.7	63.2	55.0	60.2	1.6	64.7	51.1	59.4	0.7	63.9	49.1	59.1	0.5	63.6	53.1	59.7	1.0	64.2
B13		5	F	58.3	58.7	63.2	55.0	60.2	1.6	64.7	51.1	59.4	0.7	63.9	50.1	59.3	0.6	63.8	54.1	60.0	1.3	64.5
B13		6	F	58.3	58.7	63.2	55.1	60.2	1.6	64.7	51.1	59.4	0.7	63.9	50.2	59.3	0.6	63.8	56.0	60.6	1.9	65.1
B13		7	F	58.3	58.7	63.2	56.1	60.6	1.9	65.1	51.2	59.4	0.7	63.9	50.2	59.3	0.6	63.8	56.1	60.6	1.9	65.1
B13		8	F	58.3	58.7	63.2	55.1	60.3	1.6	64.8	51.2	59.4	0.7	63.9	51.2	59.4	0.7	63.9	56.1	60.6	1.9	65.1
B13		9	F	58.3	58.7	63.2	55.1	60.3	1.6	64.8	52.2	59.6	0.9	64.1	52.2	59.6	0.9	64.1	57.1	61.0	2.3	65.5
B13		10	F	58.3	58.7	63.2	56.1	60.6	1.9	65.1	52.2	59.6	0.9	64.1	52.2	59.6	0.9	64.1	57.1	61.0	2.3	65.5
B13		11	F	58.3	58.7	63.2	56.1	60.6	1.9	65.1	52.3	59.6	0.9	64.1	52.3	59.6	0.9	64.1	57.1	61.0	2.3	65.5
B13		12	F	58.3	58.7	63.2	56.1	60.6	1.9	65.1	53.2	59.8	1.1	64.3	56.1	60.6	1.9	65.1	59.1	61.9	3.2	66.4
B13		13	F	58.3	58.7	63.2	56.1	60.6	1.9	65.1	53.3	59.8	1.1	64.3	56.1	60.6	1.9	65.1	60.1	62.4	3.7	66.9
B13		14	F	58.3	58.7	63.2	56.1	60.6	1.9	65.1	54.2	60.0	1.3	64.5	57.1	61.0	2.3	65.5	60.1	62.4	3.7	66.9
B13		15	F	58.3	58.7	63.2	56.1	60.6	1.9	65.1	54.2	60.0	1.3	64.5	57.1	61.0	2.3	65.5	60.1	62.4	3.7	66.9
B13		16	F	58.3	58.7	63.2	57.1	61.0	2.3	65.5	54.3	60.0	1.3	64.5	57.1	61.0	2.3	65.5	60.1	62.4	3.8	66.9
B13		17	F	58.3	58.7	63.2	58.1	61.4	2.7	65.9	54.3	60.0	1.3	64.5	57.1	61.0	2.3	65.5	60.1	62.4	3.8	66.9
B13		18	F	58.3	58.7	63.2	58.1	61.4	2.7	65.9	54.3	60.0	1.4	64.5	57.2	61.0	2.3	65.5	61.1	63.0	4.4	67.5
B13		19	F	58.3	58.7	63.2	58.1	61.4	2.7	65.9	55.3	60.3	1.6	64.8	57.2	61.0	2.3	65.5	60.1	62.5	3.8	67.0
B13		20	F	58.3	58.7	63.2	59.1	61.9	3.2	66.4	55.3	60.3	1.6	64.8	57.2	61.0	2.3	65.5	60.1	62.5	3.8	67.0
B13		21	F	58.3	58.7	63.2	59.1	61.9	3.2	66.4	56.3	60.7	2.0	65.2	57.2	61.0	2.3	65.5	60.1	62.5	3.8	67.0

Atlantic Yards Redevelopment SEIS Construction Noise

Phasing Plan 3 Noise Analysis Results

Receptor Sites	Address	Elevation (floor)	Façade	Existing Leq(1)	NB Leq(1)	NB L10	2018 - June Leq Const	2018 - June Leq Total	2018 - June Leq Change	2018 - June L10 Total	2019 - January Leq Const	2019 - January Leq Total	2019 - January Leq Change	2019 - January L10 Total	2020 - February Leq Const	2020 - February Leq Total	2020 - February Leq Change	2020 - February L10 Total	2021 - March Leq Const	2021 - March Leq Total	2021 - March Leq Change	2021 - March L10 Total	2025 - July Leq Const	2025 - July Leq Total	2025 - July Leq Change	2025 - July L10 Total	2026 - June Leq Const	2026 - June Leq Total	2026 - June Leq Change	2026 - June L10 Total	2026 - November Leq Const	2026 - November Leq Total	2026 - November Leq Change	2026 - November L10 Total
B12		12	A	58.3	58.6	61.1																												
B12		13	A	58.3	58.6	61.1																												
B12		14	A	58.3	58.6	61.1																												
B12		15	A	58.3	58.6	61.1																												
B12		16	A	58.3	58.6	61.1																												
B12		17	A	58.3	58.6	61.1																												
B12		18	A	58.3	58.6	61.1																												
B12		19	A	58.3	58.6	61.1																												
B12		20	A	58.3	58.6	61.1																												
B12		21	A	58.3	58.6	61.1																												
B12		22	A	58.3	58.6	61.1																												
B12		23	A	58.3	58.6	61.1																												
B12		24	A	58.3	58.6	61.1																												
B12		25	A	58.3	58.6	61.1																												
B12		1	B	58.3	58.6	61.1																												
B12		2	B	58.3	58.6	61.1																												
B12		3	B	58.3	58.6	61.1																												
B12		4	B	58.3	58.6	61.1																												
B12		5	B	58.3	58.6	61.1																												
B12		6	B	58.3	58.6	61.1																												
B12		7	B	58.3	58.6	61.1																												
B12		8	B	58.3	58.6	61.1																												
B12		9	B	58.3	58.6	61.1																												
B12		10	B	58.3	58.6	61.1																												
B12		11	B	58.3	58.6	61.1																												
B12		12	B	58.3	58.6	61.1																												
B12		13	B	58.3	58.6	61.1																												
B12		14	B	58.3	58.6	61.1																												
B12		15	B	58.3	58.6	61.1																												
B12		16	B	58.3	58.6	61.1																												
B12		17	B	58.3	58.6	61.1																												
B12		18	B	58.3	58.6	61.1																												
B12		19	B	58.3	58.6	61.1																												
B12		20	B	58.3	58.6	61.1																												
B12		21	B	58.3	58.6	61.1																												
B12		22	B	58.3	58.6	61.1																												
B12		23	B	58.3	58.6	61.1																												
B12		24	B	58.3	58.6	61.1																												
B12		25	B	58.3	58.6	61.1																												
B12		1	D	58.3	58.6	61.1																												
B12		2	D	58.3	58.6	61.1																												
B12		3	D	58.3	58.6	61.1																												
B12		4	D	58.3	58.6	61.1																												
B12		5	D	58.3	58.6	61.1																												
B12	Phase II - Building 12	6	D	58.3	58.6	61.1																												
B12		7	D	58.3	58.6	61.1																												
B12		8	D	58.3	58.6	61.1																												
B12		9	D	58.3	58.6	61.1																												
B12		10	D	58.3	58.6	61.1																												
B12		11	D	58.3	58.6	61.1																												
B12		12	D	58.3	58.6	61.1																												
B12		13	D	58.3	58.6	61.1																												
B12		14	D	58.3	58.6	61.1																												
B12		15	D	58.3	58.6	61.1																												
B12		16	D	58.3	58.6	61.1																												
B12		17	D	58.3	58.6	61.1																												
B12		18	D	58.3	58.6	61.1																												
B12		19	D	58.3	58.6	61.1																												
B12		20	D	58.3	58.6	61.1																												
B12		21	D	58.3	58.6	61.1																												
B12		22	D	58.3	58.6	61.1																												
B12		23	D	58.3	58.6	61.1																												
B12		24	D	58.3	58.6	61.1																												
B12		25	D	58.3	58.6	61.1																												

Atlantic Yards Redevelopment SEIS Construction Noise

Phasing Plan 3 Noise Analysis Results

Receptor Sites	Address	Elevation (floor)	Façade	Existing Leq(1)	NB Leq(1)	NB L10	Construction Duration																													
							2027 - August				2028 - October				2029 - March				2029 - June				2030 - September				2031 - December				2032 - July			
							Leq			L10	Leq			L10	Leq			L10	Leq			L10	Leq			L10	Leq			L10	Leq			L10
							Const	Total	Change	Total	Const	Total	Change	Total	Const	Total	Change	Total	Const	Total	Change	Total	Const	Total	Change	Total	Const	Total	Change	Total	Const	Total	Change	Total
B12		12	A	58.3	58.6	61.1									47.1	58.9	0.3	61.4	54.0	59.9	1.3	62.4	49.0	59.0	0.5	61.5	55.0	60.2	1.6	62.7	44.1	58.7	0.2	61.2
B12		13	A	58.3	58.6	61.1									51.1	59.3	0.7	61.8	58.0	61.3	2.7	63.8	50.1	59.2	0.6	61.7	59.0	61.8	3.2	64.3	44.4	58.7	0.2	61.2
B12		14	A	58.3	58.6	61.1									53.1	59.7	1.1	62.2	63.0	64.4	5.8	66.9	50.3	59.2	0.6	61.7	59.0	61.8	3.2	64.3	45.0	58.8	0.2	61.3
B12		15	A	58.3	58.6	61.1									55.1	60.2	1.6	62.7	67.0	67.6	9.0	70.1	50.3	59.2	0.6	61.7	59.0	61.8	3.2	64.3	45.2	58.8	0.2	61.3
B12		16	A	58.3	58.6	61.1									56.1	60.5	1.9	63.0	67.0	67.6	9.0	70.1	50.4	59.2	0.6	61.7	59.1	61.8	3.3	64.3	45.5	58.8	0.2	61.3
B12		17	A	58.3	58.6	61.1									56.1	60.5	1.9	63.0	67.0	67.6	9.0	70.1	50.4	59.2	0.6	61.7	58.1	61.3	2.8	63.8	45.5	58.8	0.2	61.3
B12		18	A	58.3	58.6	61.1									55.1	60.2	1.6	62.7	67.0	67.6	9.0	70.1	50.4	59.2	0.6	61.7	58.1	61.3	2.8	63.8	45.5	58.8	0.2	61.3
B12		19	A	58.3	58.6	61.1									55.1	60.2	1.6	62.7	66.0	66.7	8.1	69.2	50.4	59.2	0.6	61.7	58.1	61.3	2.8	63.8	45.5	58.8	0.2	61.3
B12		20	A	58.3	58.6	61.1									55.1	60.2	1.6	62.7	66.0	66.7	8.1	69.2	50.4	59.2	0.6	61.7	58.1	61.3	2.8	63.8	45.5	58.8	0.2	61.3
B12		21	A	58.3	58.6	61.1									56.1	60.5	2.0	63.0	66.0	66.7	8.2	69.2	50.5	59.2	0.6	61.7	58.1	61.4	2.8	63.9	45.8	58.8	0.2	61.3
B12		22	A	58.3	58.6	61.1									56.1	60.5	2.0	63.0	66.0	66.7	8.2	69.2	52.3	59.5	0.9	62.0	58.1	61.4	2.8	63.9	47.2	58.9	0.3	61.4
B12		23	A	58.3	58.6	61.1									56.1	60.5	2.0	63.0	66.0	66.7	8.2	69.2	54.2	59.9	1.4	62.4	58.1	61.4	2.8	63.9	48.0	58.9	0.4	61.4
B12		24	A	58.3	58.6	61.1									57.1	60.9	2.3	63.4	65.0	65.9	7.3	68.4	55.2	60.2	1.6	62.7	59.1	61.8	3.3	64.3	48.8	59.0	0.4	61.5
B12		25	A	58.3	58.6	61.1									57.1	60.9	2.3	63.4	65.0	65.9	7.3	68.4	56.1	60.5	2.0	63.0	58.1	61.4	2.8	63.9	49.6	59.1	0.5	61.6
B12		1	B	58.3	58.6	61.1									63.0	64.4	5.8	66.9	63.0	64.4	5.8	66.9	57.1	60.9	2.3	63.4	58.1	61.4	2.8	63.9	46.8	58.9	0.3	61.4
B12		2	B	58.3	58.6	61.1									65.0	65.9	7.3	68.4	65.0	65.9	7.3	68.4	58.1	61.4	2.8	63.9	59.1	61.9	3.3	64.4	47.5	58.9	0.3	61.4
B12		3	B	58.3	58.6	61.1									67.0	67.6	9.0	70.1	69.0	69.4	10.8	71.9	59.1	61.9	3.3	64.4	61.1	63.0	4.4	65.5	47.8	58.9	0.3	61.4
B12		4	B	58.3	58.6	61.1									67.0	67.6	9.0	70.1	69.0	69.4	10.8	71.9	60.1	62.4	3.8	64.9	63.0	64.4	5.8	66.9	47.8	58.9	0.3	61.4
B12		5	B	58.3	58.6	61.1									67.0	67.6	9.0	70.1	70.0	70.3	11.7	72.8	61.1	63.0	4.4	65.5	65.0	65.9	7.3	68.4	48.1	59.0	0.4	61.5
B12		6	B	58.3	58.6	61.1									68.0	68.5	9.9	71.0	70.0	70.3	11.7	72.8	63.1	64.4	5.8	66.9	67.0	67.6	9.0	70.1	48.1	59.0	0.4	61.5
B12		7	B	58.3	58.6	61.1									69.0	69.4	10.8	71.9	71.0	71.3	12.7	73.8	63.1	64.4	5.8	66.9	69.0	69.4	10.8	71.9	48.1	59.0	0.4	61.5
B12		8	B	58.3	58.6	61.1									68.0	68.5	9.9	71.0	71.0	71.3	12.7	73.8	64.1	65.1	6.6	67.6	69.0	69.4	10.8	71.9	48.5	59.0	0.4	61.5
B12		9	B	58.3	58.6	61.1									68.0	68.5	9.9	71.0	71.0	71.3	12.7	73.8	64.1	65.1	6.6	67.6	69.0	69.4	10.8	71.9	48.5	59.0	0.4	61.5
B12		10	B	58.3	58.6	61.1									68.0	68.5	9.9	71.0	71.0	71.3	12.7	73.8	65.0	65.9	7.3	68.4	69.0	69.4	10.8	71.9	48.5	59.0	0.4	61.5
B12		11	B	58.3	58.6	61.1									68.0	68.5	9.9	71.0	71.0	71.3	12.7	73.8	66.0	66.8	8.2	69.3	69.0	69.4	10.8	71.9	48.5	59.0	0.4	61.5
B12		12	B	58.3	58.6	61.1									68.0	68.5	9.9	71.0	71.0	71.3	12.7	73.8	67.0	67.6	9.0	70.1	70.0	70.3	11.7	72.8	48.5	59.0	0.4	61.5
B12		13	B	58.3	58.6	61.1									67.0	67.6	9.0	70.1	70.0	70.3	11.7	72.8	67.0	67.6	9.0	70.1	70.0	70.3	11.7	72.8	48.5	59.0	0.4	61.5
B12		14	B	58.3	58.6	61.1									67.0	67.6	9.0	70.1	70.0	70.3	11.7	72.8	67.0	67.6	9.0	70.1	70.0	70.3	11.7	72.8	48.5	59.0	0.4	61.5
B12		15	B	58.3	58.6	61.1									66.0	66.8	8.2	69.3	70.0	70.3	11.7	72.8	67.0	67.6	9.0	70.1	69.0	69.4	10.8	71.9	48.5	59.0	0.4	61.5
B12		16	B	58.3	58.6	61.1									66.0	66.8	8.2	69.3	70.0	70.3	11.7	72.8	67.0	67.6	9.0	70.1	69.0	69.4	10.8	71.9	48.5	59.0	0.4	61.5
B12		17	B	58.3	58.6	61.1									66.0	66.8	8.2	69.3	70.0	70.3	11.7	72.8	67.0	67.6	9.0	70.1	69.0	69.4	10.8	71.9	48.5	59.0	0.4	61.5
B12		18	B	58.3	58.6	61.1									66.0	66.8	8.2	69.3	70.0	70.3	11.7	72.8	67.0	67.6	9.0	70.1	69.0	69.4	10.8	71.9	48.5	59.0	0.4	61.5
B12		19	B	58.3	58.6	61.1									66.0	66.8	8.2	69.3	69.0	69.4	10.8	71.9	66.0	66.8	8.2	69.3	69.0	69.4	10.8	71.9	48.5	59.0	0.4	61.5
B12		20	B	58.3	58.6	61.1									66.0	66.8	8.2	69.3	69.0	69.4	10.8	71.9	66.0	66.8	8.2	69.3	68.0	68.5	9.9	71.0	48.5	59.0	0.4	61.5
B12		21	B	58.3	58.6	61.1									66.0	66.8	8.2	69.3	69.0	69.4	10.8	71.9	66.0	66.8	8.2	69.3	68.0	68.5	9.9	71.0	49.1	59.1	0.5	61.6
B12		22	B	58.3	58.6	61.1									66.0	66.7	8.2	69.2	70.0	70.3	11.7	72.8	66.0	66.7	8.2	69.2	68.0	68.5	9.9	71.0	50.2	59.2	0.6	61.7
B12		23	B	58.3	58.6	61.1									66.0	66.7	8.2	69.2	70.0	70.3	11.7	72.8	66.0	66.7	8.2	69.2	68.0	68.5	9.9	71.0	51.8	59.4	0.8	61.9
B12		24	B	58.3	58.6	61.1									65.0	65.9	7.3	68.4	69.0	69.4	10.8	71.9	66.0	66.7	8.2	69.2	67.0	67.6	9.0	70.1	52.6	59.6	1.0	62.1
B12		25	B	58.3	58.6	61.1									65.0	65.9	7.3	68.4	69.0	69.4	10.8	71.9	66.0	66.7	8.2	69.2	67.0	67.6	9.0	70.1	54.4	60.0	1.4	62.5
B12		1	D	58.3	58.6	61.1									61.1	63.0	4.4	65.5	62.0	63.7	5.1	66.2	61.1	63.0	4.4	65.5	65.0	65.9	7.3	68.4	56.2	60.6	2.0	63.1
B12		2	D	58.3	58.6	61.1									63.0	64.4	5.8	66.9	66.0	66.7	8.2	69.2	63.0	64.4	5.8	66.9	68.0	68.5	9.9	71.0	58.1	61.4	2.8	63.9
B12		3	D	58.3	58.6	61.1									65.0	65.9	7.3	68.4	70.0	70.3	11.7	72.8	65.0	65.9	7.3	68.4	72.0	72.2	13.6	74.7	61.1	63.0	4.4	65.5
B12		4	D	58.3	58.6	61.1									66.0	66.7	8.2	69.2	71.0	71.2	12.7	73.7	67.0	67.6	9.0	70.1	75.0	75.1	16.5	77.6	63.0	64.4	5.8	66.9
B12		5	D	58.3	58.6	61.1									66.0	66.7	8.2	69.2	72.0	72.2	13.6	74.7	68.0	68.5	9.9	71.0	76.0	76.1	17.5	78.6	64.0	65.1	6.5	67.6
B12	Phase II - Building 12	6	D	58.3	58.6	61.1									67.0	67.6	9.0	70.1	72.0	72.2	13.6	74.7	70.0	70.3	11.7	72.8	77.0	77.1	18.5	79.6	65.0	65.9	7.3	68.4
B12		7	D	58.3	58.6	61.1									67.0	67.6	9.0	70.1	73.0	73.2	14.6	75.7	70.0	70.3	11.7	72.8	77.0	77.1	18.5	79.6	64.0	65.1	6.5	67.6
B12		8	D	58.3	58.6	61.1									68.0	68.5	9.9	71.0	73.0	73.2	14.6	75.7	70.0	70.3	11.7	72.8	77.0	77.1	18.5	79.6	64.0	65.1	6.5	67.6
B12		9	D	58.3	58.6	61.1									67.0	67.6	9.0	70.1	72.0	72.2	13.6	74.7	70.0	70.3	11.7	72.8	77.0	77.1	18.5	79.6	65.0	65.9	7.3	68.4
B12		10	D	58.3	58.6	61.1									67.0	67.6	9.0	70.1	72.0	72.2	13.6	74.7	70.0	70.3	11.7	72.8	77.0	77.1	18.5	79.6	65.0	65.9	7.3	68.4
B12		11	D	58.3	58.6	61.1									67.0	67.6	9.0	70.1	72.0	72.2	13.6	74.7	70.0	70.3	11.7	72.8	76.0	76.1	17.5	78.6	65.0	65.9	7.3	68.4
B12		12	D	58.3	58.6	61.1									67.0	67.6	9.0	70.1	72.0	72.2	13.6	74.7	71.0	71.3	12.7	73.8	76.0	76.1	17.5	78.6	65.0	65.9	7.3	68.4
B12		13	D	58.3	58.6	61.1									67.0	67.6	9.0	70.1	72.0	72.2	13.6	74.7	70.0	70.3	11.7	72.8	76.0	76.1	17.5	78.6	65.0	65.9	7.3	68.4
B12		14	D	58.3	58.6	61.1									67.0	67.6	9.0	70.1	72.0	72.2	13.6	74.7	70.0	70.3	11.7	72.8	76.0	76.1	17.5	78.6	65.0	65.9	7.3	68.4
B12		15	D	58.3	58.6	61.1									67.0	67.6	9.0	70.1	71.0	71.3	12.7	73.8	70.0	70.3	11.7	72.8	75.0	75.1	16.5	77.6	65.0	65.9	7.3	68.4
B12		16	D	58.3	58.6	61.1									67.0	67.6	9.0	70.1	71.0	71.3	12.7	73.8	70.0	70.3	11.7	72.8	75.0	75.1	16.5	77.6	65.0	65.9	7.3	68.4
B12		17	D	58.3	58.6	61.1									67.0	67.6	9.0	70.1	71.0	71.3	12.7	73.8	70.0	70.3	11.7	72.8	75.0	75.1	16.5	77.6	65.0	65.9	7.3	68.4
B12		18	D	58.3	58.6	61.1									67.0	67.6	9.0	70.1	71.0	71.3	12.7	73.8	69.0	69.4	10.8	71.9	75.0	75.1	16.5	77.6	65.0	65.9	7.3	68.4
B12		19	D	58.3	58.6	61.1									67.0	67.6	9.0	70.1	71.0	71.3	12.7	73.8	69.0	69.4	10.8	71.9	74.0	74.1	15.5	76.6	65.0	65.9	7.3	68.4
B12		20	D	58.3	58.6	61.1									67.0	67.6	9.0	70.1	71.0	71.3	12.7	73.8	69.0	69.4	10.8	71.9	74.0	74.1	15.5	76.6	65.0	65.9	7.3	68.4
B12		21	D	58.3	58.6	61.1									67.0	67.6	9.0	70.1	70.0	70.3	11.7	72.8	69.0	69.4	10.8	71.9	74.0	74.1	15.5	76.6	65.0	65.9	7.3	68.4
B12		22	D	58.3	58.6	61.1									66.0	66.8	8.2	69.3	70.0	70.3	11.7	72.8	69.0	69.4	10.8	71.9	74.0	74.1	15.5	76.6	65.0	65.9	7.3	68.4
B12		23	D	58.3	58.6	61.1									66.0	66.8	8.2	69.3	70.0	70.3	11.7	72.8	68.0	68.5	9.9	71.0	74.0	74.1	15.5	76.6	64.1	65.1	6.6	67.6
B12		24	D	58.3	58.6	61.1									66.0	66.8	8.2	69.3	70.0	70.3	11.7	72.8	68.0	68.5	9.9	71.0	73.0	73.2	14.6	75.7	64.1	65.1	6.6	67.6
B12		25	D	58.3	58.6	61.1									66.0	66.8	8.2	69.3	70.0	70.3	11.7	72.8	68.0	68.5	9.9	71.0	73.0	73.2	14.6	75.7	64.1	65.1	6.6	67.6

Atlantic Yards Redevelopment SEIS Construction Noise

Phasing Plan 3 Noise Analysis Results

Receptor Sites	Address	Elevation (floor)	Façade	Existing Leq(1)	NB Leq(1)	NB L10	2032 - December Leq Const	2032 - December Leq Total	2032 - December Leq Change	2032 - December L10 Total	2033 - November Leq Const	2033 - November Leq Total	2033 - November Leq Change	2033 - November L10 Total	2034 - June Leq Const	2034 - June Leq Total	2034 - June Leq Change	2034 - June L10 Total	2035 - October Leq Const	2035 - October Leq Total	2035 - October Leq Change	2035 - October L10 Total
B12		12	A	58.3	58.6	61.1	51.0	59.3	0.7	61.8	40.3	58.6	0.1	61.1	39.3	58.6	0.1	61.1	41.2	58.7	0.1	61.2
B12		13	A	58.3	58.6	61.1	56.0	60.5	1.9	63.0	41.0	58.7	0.1	61.2	40.2	58.6	0.1	61.1	41.8	58.7	0.1	61.2
B12		14	A	58.3	58.6	61.1	58.0	61.3	2.7	63.8	42.1	58.7	0.1	61.2	41.5	58.7	0.1	61.2	42.8	58.7	0.1	61.2
B12		15	A	58.3	58.6	61.1	58.1	61.3	2.8	63.8	42.5	58.7	0.1	61.2	42.0	58.7	0.1	61.2	43.1	58.7	0.1	61.2
B12		16	A	58.3	58.6	61.1	58.1	61.3	2.8	63.8	43.0	58.7	0.1	61.2	42.5	58.7	0.1	61.2	43.5	58.7	0.1	61.2
B12		17	A	58.3	58.6	61.1	56.1	60.5	1.9	63.0	43.0	58.7	0.1	61.2	42.5	58.7	0.1	61.2	43.5	58.7	0.1	61.2
B12		18	A	58.3	58.6	61.1	56.1	60.5	1.9	63.0	43.0	58.7	0.1	61.2	42.5	58.7	0.1	61.2	43.5	58.7	0.1	61.2
B12		19	A	58.3	58.6	61.1	56.1	60.5	1.9	63.0	43.0	58.7	0.1	61.2	42.5	58.7	0.1	61.2	43.5	58.7	0.1	61.2
B12		20	A	58.3	58.6	61.1	56.1	60.5	1.9	63.0	43.0	58.7	0.1	61.2	44.1	58.7	0.2	61.2	43.5	58.7	0.1	61.2
B12		21	A	58.3	58.6	61.1	56.1	60.5	2.0	63.0	48.0	58.9	0.4	61.4	44.5	58.8	0.2	61.3	44.0	58.7	0.1	61.2
B12		22	A	58.3	58.6	61.1	56.1	60.5	2.0	63.0	48.8	59.0	0.4	61.5	45.1	58.8	0.2	61.3	44.5	58.8	0.2	61.3
B12		23	A	58.3	58.6	61.1	56.1	60.5	2.0	63.0	48.8	59.0	0.4	61.5	45.1	58.8	0.2	61.3	45.1	58.8	0.2	61.3
B12		24	A	58.3	58.6	61.1	56.1	60.5	2.0	63.0	48.8	59.0	0.4	61.5	45.8	58.8	0.2	61.3	45.1	58.8	0.2	61.3
B12		25	A	58.3	58.6	61.1	56.1	60.5	2.0	63.0	49.6	59.1	0.5	61.6	46.5	58.8	0.3	61.3	45.8	58.8	0.2	61.3
B12		1	B	58.3	58.6	61.1	48.2	59.0	0.4	61.5	45.0	58.8	0.2	61.3	44.5	58.8	0.2	61.3	45.5	58.8	0.2	61.3
B12		2	B	58.3	58.6	61.1	49.0	59.0	0.5	61.5	45.0	58.8	0.2	61.3	44.5	58.8	0.2	61.3	45.5	58.8	0.2	61.3
B12		3	B	58.3	58.6	61.1	49.2	59.1	0.5	61.6	46.0	58.8	0.2	61.3	45.1	58.8	0.2	61.3	46.0	58.8	0.2	61.3
B12		4	B	58.3	58.6	61.1	50.0	59.1	0.6	61.6	46.0	58.8	0.2	61.3	45.1	58.8	0.2	61.3	46.0	58.8	0.2	61.3
B12		5	B	58.3	58.6	61.1	50.2	59.2	0.6	61.7	46.5	58.8	0.3	61.3	45.8	58.8	0.2	61.3	46.5	58.8	0.3	61.3
B12		6	B	58.3	58.6	61.1	50.2	59.2	0.6	61.7	46.5	58.8	0.3	61.3	45.8	58.8	0.2	61.3	46.1	58.8	0.2	61.3
B12		7	B	58.3	58.6	61.1	50.2	59.2	0.6	61.7	46.5	58.8	0.3	61.3	45.8	58.8	0.2	61.3	46.5	58.8	0.3	61.3
B12		8	B	58.3	58.6	61.1	50.5	59.2	0.6	61.7	47.1	58.9	0.3	61.4	46.5	58.8	0.3	61.3	47.1	58.9	0.3	61.4
B12		9	B	58.3	58.6	61.1	50.5	59.2	0.6	61.7	47.1	58.9	0.3	61.4	46.5	58.8	0.3	61.3	47.1	58.9	0.3	61.4
B12		10	B	58.3	58.6	61.1	50.5	59.2	0.6	61.7	47.1	58.9	0.3	61.4	46.5	58.8	0.3	61.3	47.1	58.9	0.3	61.4
B12		11	B	58.3	58.6	61.1	50.5	59.2	0.6	61.7	47.1	58.9	0.3	61.4	46.5	58.8	0.3	61.3	47.1	58.9	0.3	61.4
B12		12	B	58.3	58.6	61.1	50.5	59.2	0.6	61.7	47.1	58.9	0.3	61.4	46.5	58.8	0.3	61.3	47.1	58.9	0.3	61.4
B12		13	B	58.3	58.6	61.1	50.5	59.2	0.6	61.7	47.1	58.9	0.3	61.4	46.5	58.8	0.3	61.3	47.1	58.9	0.3	61.4
B12		14	B	58.3	58.6	61.1	50.5	59.2	0.6	61.7	47.1	58.9	0.3	61.4	46.5	58.8	0.3	61.3	47.1	58.9	0.3	61.4
B12		15	B	58.3	58.6	61.1	49.8	59.1	0.5	61.6	47.1	58.9	0.3	61.4	46.5	58.8	0.3	61.3	47.1	58.9	0.3	61.4
B12		16	B	58.3	58.6	61.1	49.8	59.1	0.5	61.6	47.1	58.9	0.3	61.4	46.5	58.8	0.3	61.3	47.1	58.9	0.3	61.4
B12		17	B	58.3	58.6	61.1	49.8	59.1	0.5	61.6	47.1	58.9	0.3	61.4	46.8	58.9	0.3	61.4	47.5	58.9	0.3	61.4
B12		18	B	58.3	58.6	61.1	49.8	59.1	0.5	61.6	47.5	58.9	0.3	61.4	48.0	58.9	0.4	61.4	47.5	58.9	0.3	61.4
B12		19	B	58.3	58.6	61.1	49.8	59.1	0.5	61.6	48.0	58.9	0.4	61.4	48.5	59.0	0.4	61.5	47.5	58.9	0.3	61.4
B12		20	B	58.3	58.6	61.1	49.8	59.1	0.5	61.6	49.1	59.1	0.5	61.6	48.5	59.0	0.4	61.5	47.1	58.9	0.3	61.4
B12		21	B	58.3	58.6	61.1	49.8	59.1	0.5	61.6	49.8	59.1	0.5	61.6	49.8	59.1	0.5	61.6	47.5	58.9	0.3	61.4
B12		22	B	58.3	58.6	61.1	51.0	59.3	0.7	61.8	51.8	59.4	0.8	61.9	49.5	59.1	0.5	61.6	47.5	58.9	0.3	61.4
B12		23	B	58.3	58.6	61.1	51.8	59.4	0.8	61.9	51.8	59.4	0.8	61.9	49.5	59.1	0.5	61.6	48.1	59.0	0.4	61.5
B12		24	B	58.3	58.6	61.1	52.6	59.6	1.0	62.1	52.6	59.6	1.0	62.1	50.2	59.2	0.6	61.7	48.8	59.0	0.4	61.5
B12		25	B	58.3	58.6	61.1	53.5	59.8	1.2	62.3	53.5	59.8	1.2	62.3	50.2	59.2	0.6	61.7	49.5	59.1	0.5	61.6
B12		1	D	58.3	58.6	61.1	59.1	61.9	3.3	64.4	51.5	59.4	0.8	61.9	48.2	59.0	0.4	61.5	50.6	59.2	0.6	61.7
B12		2	D	58.3	58.6	61.1	63.0	64.4	5.8	66.9	53.4	59.7	1.2	62.2	51.6	59.4	0.8	61.9	54.3	60.0	1.4	62.5
B12		3	D	58.3	58.6	61.1	67.0	67.6	9.0	70.1	54.3	60.0	1.4	62.5	51.6	59.4	0.8	61.9	54.3	60.0	1.4	62.5
B12		4	D	58.3	58.6	61.1	69.0	69.4	10.8	71.9	54.3	60.0	1.4	62.5	51.6	59.4	0.8	61.9	55.3	60.2	1.7	62.7
B12		5	D	58.3	58.6	61.1	71.0	71.2	12.7	73.7	54.3	60.0	1.4	62.5	52.5	59.5	1.0	62.0	56.2	60.6	2.0	63.1
B12	Phase II - Building 12	6	D	58.3	58.6	61.1	71.0	71.3	12.7	73.8	55.3	60.3	1.7	62.8	52.6	59.6	1.0	62.1	56.3	60.6	2.0	63.1
B12		7	D	58.3	58.6	61.1	71.0	71.3	12.7	73.8	56.3	60.6	2.0	63.1	52.6	59.6	1.0	62.1	56.3	60.6	2.0	63.1
B12		8	D	58.3	58.6	61.1	71.0	71.3	12.7	73.8	56.3	60.6	2.0	63.1	52.6	59.6	1.0	62.1	56.3	60.6	2.0	63.1
B12		9	D	58.3	58.6	61.1	71.0	71.3	12.7	73.8	56.3	60.6	2.0	63.1	53.6	59.8	1.2	62.3	57.3	61.0	2.4	63.5
B12		10	D	58.3	58.6	61.1	71.0	71.3	12.7	73.8	56.3	60.6	2.0	63.1	53.6	59.8	1.2	62.3	58.2	61.4	2.8	63.9
B12		11	D	58.3	58.6	61.1	71.0	71.3	12.7	73.8	56.3	60.6	2.0	63.1	54.5	60.0	1.4	62.5	58.2	61.4	2.8	63.9
B12		12	D	58.3	58.6	61.1	71.0	71.3	12.7	73.8	56.3	60.6	2.0	63.1	54.5	60.0	1.4	62.5	59.2	61.9	3.3	64.4
B12		13	D	58.3	58.6	61.1	70.0	70.3	11.7	72.8	56.3	60.6	2.0	63.1	54.5	60.0	1.4	62.5	59.2	61.9	3.3	64.4
B12		14	D	58.3	58.6	61.1	70.0	70.3	11.7	72.8	57.3	61.0	2.4	63.5	54.5	60.0	1.4	62.5	59.2	61.9	3.3	64.4
B12		15	D	58.3	58.6	61.1	70.0	70.3	11.7	72.8	57.3	61.0	2.4	63.5	54.5	60.0	1.4	62.5	59.2	61.9	3.3	64.4
B12		16	D	58.3	58.6	61.1	70.0	70.3	11.7	72.8	57.3	61.0	2.4	63.5	54.5	60.0	1.4	62.5	59.2	61.9	3.3	64.4
B12		17	D	58.3	58.6	61.1	70.0	70.3	11.7	72.8	57.3	61.0	2.4	63.5	54.5	60.0	1.4	62.5	59.2	61.9	3.3	64.4
B12		18	D	58.3	58.6	61.1	70.0	70.3	11.7	72.8	57.3	61.0	2.4	63.5	54.5	60.0	1.4	62.5	59.2	61.9	3.3	64.4
B12		19	D	58.3	58.6	61.1	69.0	69.4	10.8	71.9	57.3	61.0	2.4	63.5	54.5	60.0	1.4	62.5	59.2	61.9	3.3	64.4
B12		20	D	58.3	58.6	61.1	69.0	69.4	10.8	71.9	57.3	61.0	2.4	63.5	55.4	60.3	1.7	62.8	59.2	61.9	3.3	64.4
B12		21	D	58.3	58.6	61.1	69.0	69.4	10.8	71.9	57.3	61.0	2.4	63.5	55.4	60.3	1.7	62.8	60.1	62.4	3.9	64.9
B12		22	D	58.3	58.6	61.1	69.0	69.4	10.8	71.9	57.3	61.0	2.4	63.5	56.3	60.6	2.0	63.1	60.1	62.4	3.9	64.9
B12		23	D	58.3	58.6	61.1	69.0	69.4	10.8	71.9	57.3	61.0	2.4	63.5	57.3	61.0	2.4	63.5	60.1	62.4	3.9	64.9
B12		24	D	58.3	58.6	61.1	68.0	68.5	9.9	71.0	58.2	61.4	2.8	63.9	57.3	61.0	2.4	63.5	60.1	62.4	3.9	64.9
B12		25	D	58.3	58.6	61.1	68.0	68.5	9.9	71.0	58.2	61.4	2.8	63.9	57.3	61.0	2.4	63.5	60.1	62.4	3.9	64.9

Atlantic Yards Redevelopment SEIS Construction Noise

Phasing Plan 3 Noise Analysis Results

Receptor Sites	Address	Elevation (floor)	Façade	Existing Leq(1)	NB Leq(1)	NB L10	2018 - June Leq Const	2018 - June Leq Total	2018 - June Leq Change	2018 - June L10 Total	2019 - January Leq Const	2019 - January Leq Total	2019 - January Leq Change	2019 - January L10 Total	2020 - February Leq Const	2020 - February Leq Total	2020 - February Leq Change	2020 - February L10 Total	2021 - March Leq Const	2021 - March Leq Total	2021 - March Leq Change	2021 - March L10 Total	2025 - July Leq Const	2025 - July Leq Total	2025 - July Leq Change	2025 - July L10 Total	2026 - June Leq Const	2026 - June Leq Total	2026 - June Leq Change	2026 - June L10 Total	2026 - November Leq Const	2026 - November Leq Total	2026 - November Leq Change	2026 - November L10 Total
B12		1	F	58.3	58.6	61.1																												
B12		2	F	58.3	58.6	61.1																												
B12		3	F	58.3	58.6	61.1																												
B12		4	F	58.3	58.6	61.1																												
B12		5	F	58.3	58.6	61.1																												
B12		6	F	58.3	58.6	61.1																												
B12		7	F	58.3	58.6	61.1																												
B12		8	F	58.3	58.6	61.1																												
B12		9	F	58.3	58.6	61.1																												
B12		10	F	58.3	58.6	61.1																												
B12		11	F	58.3	58.6	61.1																												
B12		12	F	58.3	58.6	61.1																												
B12		13	F	58.3	58.6	61.1																												
B12		14	F	58.3	58.6	61.1																												
B12		15	F	58.3	58.6	61.1																												
B12		16	F	58.3	58.6	61.1																												
B12		17	F	58.3	58.6	61.1																												
B12		18	F	58.3	58.6	61.1																												
B12		19	F	58.3	58.6	61.1																												
B12		20	F	58.3	58.6	61.1																												
B12		21	F	58.3	58.6	61.1																												
B12		22	F	58.3	58.6	61.1																												
B12		23	F	58.3	58.6	61.1																												
B12		24	F	58.3	58.6	61.1																												
B12		25	F	58.3	58.6	61.1																												
B11	Phase II - Building 11	1	A	58.3	58.6	61.1																												
B11		2	A	58.3	58.6	61.1																												
B11		3	A	58.3	58.6	61.1																												
B11		4	A	58.3	58.6	61.1																												
B11		5	A	58.3	58.6	61.1																												
B11		6	A	58.3	58.6	61.1																												
B11		7	A	58.3	58.6	61.1																												
B11		8	A	58.3	58.6	61.1																												
B11		9	A	58.3	58.6	61.1																												
B11		10	A	58.3	58.6	61.1																												
B11		11	A	58.3	58.6	61.1																												
B11		12	A	58.3	58.6	61.1																												
B11		13	A	58.3	58.6	61.1																												
B11		14	A	58.3	58.6	61.1																												
B11		15	A	58.3	58.6	61.1																												
B11		16	A	58.3	58.6	61.1																												
B11		17	A	58.3	58.6	61.1																												
B11		18	A	58.3	58.6	61.1																												
B11		1	D	58.3	58.6	61.1																												
B11		2	D	58.9	59.2	61.7																												
B11		3	D	59.9	60.2	62.7																												
B11		4	D	59.9	60.2	62.7																												
B11		5	D	59.9	60.2	62.7																												
B11		6	D	59.9	60.2	62.7																												
B11		7	D	59.9	60.2	62.7																												
B11		8	D	59.9	60.2	62.7																												
B11		9	D	58.9	59.2	61.7																												
B11		10	D	58.9	59.2	61.7																												
B11		11	D	58.9	59.2	61.7																												
B11		12	D	58.9	59.2	61.7																												
B11		13	D	58.9	59.2	61.7																												
B11		14	D	58.9	59.2	61.7																												
B11		15	D	58.9	59.2	61.7																												
B11		16	D	58.3	58.6	61.1																												
B11		17	D	58.3	58.6	61.1																												
B11		18	D	58.3	58.6	61.1																												
B11		15	E	58.3	58.6	61.1																												
B11		16	E	58.3	58.6	61.1																												
B11		17	E	58.3	58.6	61.1																												
B11		18	E	58.9	59.2	61.7																												

Atlantic Yards Redevelopment SEIS Construction Noise

Phasing Plan 3 Noise Analysis Results

Receptor Sites	Address	Elevation (floor)	Façade	Existing Leq(1)	NB Leq(1)	NB L10	Construction Duration																																									
							2027 - August				2028 - October				2029 - March				2029 - June				2030 - September				2031 - December				2032 - July			
							Leq			L10	Leq			L10	Leq			L10	Leq			L10	Leq			L10	Leq			L10	Leq			L10
							Const	Total	Change	Total	Const	Total	Change	Total	Const	Total	Change	Total	Const	Total	Change	Total	Const	Total	Change	Total	Const	Total	Change	Total	Const	Total	Change	Total
B12		1	F	58.3	58.6	61.1									54.0	59.9	1.3	62.4	63.0	64.3	5.8	66.8	47.0	58.9	0.3	61.4	53.0	59.6	1.1	62.1	46.0	58.8	0.2	61.3
B12		2	F	58.3	58.6	61.1									56.0	60.5	1.9	63.0	66.0	66.7	8.1	69.2	48.0	59.0	0.4	61.5	53.0	59.6	1.1	62.1	46.1	58.8	0.2	61.3
B12		3	F	58.3	58.6	61.1									59.0	61.8	3.2	64.3	68.0	68.5	9.9	71.0	48.1	59.0	0.4	61.5	54.0	59.9	1.3	62.4	46.1	58.8	0.2	61.3
B12		4	F	58.3	58.6	61.1									60.0	62.4	3.8	64.9	70.0	70.3	11.7	72.8	48.1	59.0	0.4	61.5	54.0	59.9	1.3	62.4	44.2	58.7	0.2	61.2
B12		5	F	58.3	58.6	61.1									62.0	63.6	5.0	66.1	73.0	73.2	14.6	75.7	49.1	59.0	0.5	61.5	55.0	60.2	1.6	62.7	45.3	58.8	0.2	61.3
B12		6	F	58.3	58.6	61.1									63.0	64.3	5.8	66.8	72.0	72.2	13.6	74.7	49.2	59.1	0.5	61.6	57.0	60.9	2.3	63.4	45.5	58.8	0.2	61.3
B12		7	F	58.3	58.6	61.1									63.0	64.3	5.8	66.8	74.0	74.1	15.5	76.6	49.2	59.1	0.5	61.6	57.0	60.9	2.3	63.4	45.5	58.8	0.2	61.3
B12		8	F	58.3	58.6	61.1									63.0	64.3	5.8	66.8	74.0	74.1	15.5	76.6	49.3	59.1	0.5	61.6	59.0	61.8	3.2	64.3	45.6	58.8	0.2	61.3
B12		9	F	58.3	58.6	61.1									63.0	64.4	5.8	66.9	73.0	73.2	14.6	75.7	49.3	59.1	0.5	61.6	60.0	62.4	3.8	64.9	45.0	58.8	0.2	61.3
B12		10	F	58.3	58.6	61.1									62.0	63.6	5.1	66.1	73.0	73.2	14.6	75.7	50.3	59.2	0.6	61.7	61.0	63.0	4.4	65.5	45.0	58.8	0.2	61.3
B12		11	F	58.3	58.6	61.1									62.0	63.6	5.1	66.1	73.0	73.2	14.6	75.7	50.3	59.2	0.6	61.7	61.0	63.0	4.4	65.5	45.0	58.8	0.2	61.3
B12		12	F	58.3	58.6	61.1									61.0	63.0	4.4	65.5	72.0	72.2	13.6	74.7	50.3	59.2	0.6	61.7	62.0	63.6	5.1	66.1	45.0	58.8	0.2	61.3
B12		13	F	58.3	58.6	61.1									61.0	63.0	4.4	65.5	72.0	72.2	13.6	74.7	52.2	59.5	0.9	62.0	61.0	63.0	4.4	65.5	45.0	58.8	0.2	61.3
B12		14	F	58.3	58.6	61.1									60.0	62.4	3.8	64.9	71.0	71.2	12.7	73.7	52.2	59.5	0.9	62.0	61.0	63.0	4.4	65.5	45.0	58.8	0.2	61.3
B12		15	F	58.3	58.6	61.1									60.0	62.4	3.8	64.9	70.0	70.3	11.7	72.8	52.1	59.5	0.9	62.0	61.0	63.0	4.4	65.5	44.8	58.8	0.2	61.3
B12		16	F	58.3	58.6	61.1									59.0	61.8	3.2	64.3	70.0	70.3	11.7	72.8	52.1	59.5	0.9	62.0	61.0	63.0	4.4	65.5	44.8	58.8	0.2	61.3
B12		17	F	58.3	58.6	61.1									59.0	61.8	3.2	64.3	70.0	70.3	11.7	72.8	52.1	59.5	0.9	62.0	62.0	63.6	5.1	66.1	52.1	59.5	0.9	62.0
B12		18	F	58.3	58.6	61.1									58.0	61.3	2.7	63.8	69.0	69.4	10.8	71.9	52.1	59.5	0.9	62.0	62.0	63.6	5.1	66.1	52.1	59.5	0.9	62.0
B12		19	F	58.3	58.6	61.1									57.0	60.9	2.3	63.4	69.0	69.4	10.8	71.9	52.1	59.5	0.9	62.0	62.0	63.6	5.1	66.1	52.1	59.5	0.9	62.0
B12		20	F	58.3	58.6	61.1									57.0	60.9	2.3	63.4	69.0	69.4	10.8	71.9	52.1	59.5	0.9	62.0	62.0	63.6	5.1	66.1	51.2	59.3	0.7	61.8
B12		21	F	58.3	58.6	61.1									57.0	60.9	2.3	63.4	68.0	68.5	9.9	71.0	47.4	58.9	0.3	61.4	61.0	63.0	4.4	65.5	51.2	59.3	0.7	61.8
B12		22	F	58.3	58.6	61.1									57.1	60.9	2.3	63.4	68.0	68.5	9.9	71.0	47.5	58.9	0.3	61.4	62.0	63.6	5.1	66.1	51.2	59.3	0.7	61.8
B12		23	F	58.3	58.6	61.1									57.1	60.9	2.3	63.4	68.0	68.5	9.9	71.0	47.5	58.9	0.3	61.4	61.0	63.0	4.4	65.5	51.2	59.3	0.7	61.8
B12		24	F	58.3	58.6	61.1									57.1	60.9	2.3	63.4	68.0	68.5	9.9	71.0	47.6	58.9	0.3	61.4	61.0	63.0	4.4	65.5	51.3	59.3	0.7	61.8
B12		25	F	58.3	58.6	61.1									57.1	60.9	2.3	63.4	67.0	67.6	9.0	70.1	47.8	58.9	0.3	61.4	61.0	63.0	4.4	65.5	51.3	59.3	0.7	61.8
B11		1	A	58.3	58.6	61.1																	57.1	60.9	2.3	63.4	62.0	63.6	5.1	66.1	57.1	60.9	2.3	63.4
B11		2	A	58.3	58.6	61.1																	60.0	62.4	3.8	64.9	67.0	67.6	9.0	70.1	60.0	62.4	3.8	64.9
B11		3	A	58.3	58.6	61.1																	61.0	63.0	4.4	65.5	70.0	70.3	11.7	72.8	62.0	63.6	5.1	66.1
B11		4	A	58.3	58.6	61.1																	62.0	63.6	5.1	66.1	73.0	73.2	14.6	75.7	63.0	64.4	5.8	66.9
B11		5	A	58.3	58.6	61.1																	64.0	65.1	6.5	67.6	75.0	75.1	16.5	77.6	64.0	65.1	6.5	67.6
B11		6	A	58.3	58.6	61.1																	64.0	65.1	6.5	67.6	75.0	75.1	16.5	77.6	65.0	65.9	7.3	68.4
B11		7	A	58.3	58.6	61.1																	65.0	65.9	7.3	68.4	75.0	75.1	16.5	77.6	65.0	65.9	7.3	68.4
B11		8	A	58.3	58.6	61.1																	65.0	65.9	7.3	68.4	75.0	75.1	16.5	77.6	65.0	65.9	7.3	68.4
B11		9	A	58.3	58.6	61.1																	65.0	65.9	7.3	68.4	75.0	75.1	16.5	77.6	65.0	65.9	7.3	68.4
B11		10	A	58.3	58.6	61.1																	66.0	66.7	8.2	69.2	75.0	75.1	16.5	77.6	66.0	66.7	8.2	69.2
B11		11	A	58.3	58.6	61.1																	66.0	66.7	8.2	69.2	75.0	75.1	16.5	77.6	67.0	67.6	9.0	70.1
B11		12	A	58.3	58.6	61.1																	66.0	66.7	8.2	69.2	75.0	75.1	16.5	77.6	66.0	66.7	8.2	69.2
B11		13	A	58.3	58.6	61.1																	66.0	66.7	8.2	69.2	74.0	74.1	15.5	76.6	66.0	66.7	8.2	69.2
B11		14	A	58.3	58.6	61.1																	66.0	66.8	8.2	69.3	74.0	74.1	15.5	76.6	66.0	66.8	8.2	69.3
B11		15	A	58.3	58.6	61.1																	66.0	66.7	8.2	69.2	74.0	74.1	15.5	76.6	65.0	65.9	7.3	68.4
B11		16	A	58.3	58.6	61.1																	65.0	65.9	7.3	68.4	74.0	74.1	15.5	76.6	65.0	65.9	7.3	68.4
B11		17	A	58.3	58.6	61.1																	65.0	65.9	7.3	68.4	73.0	73.2	14.6	75.7	65.0	65.9	7.3	68.4
B11		18	A	58.3	58.6	61.1																	65.0	65.9	7.3	68.4	73.0	73.2	14.6	75.7	65.0	65.9	7.3	68.4
B11		1	D	58.3	58.6	61.1																	54.5	60.0	1.4	62.5	67.1	67.6	9.1	70.1	59.4	62.0	3.4	64.5
B11		2	D	58.9	59.2	61.7																	58.8	62.0	2.8	64.5	71.0	71.3	12.1	73.8	63.3	64.7	5.5	67.2
B11		3	D	59.9	60.2	62.7																	59.0	62.6	2.4	65.1	75.0	75.2	15.0	77.7	67.1	67.9	7.7	70.4
B11		4	D	59.9	60.2	62.7																	59.8	63.0	2.8	65.5	78.0	78.1	17.9	80.6	70.1	70.5	10.3	73.0
B11		5	D	59.9	60.2	62.7																	60.8	63.5	3.3	66.0	79.0	79.1	18.9	81.6	72.1	72.3	12.1	74.8
B11		6	D	59.9	60.2	62.7																	60.6	63.4	3.2	65.9	79.0	79.1	18.9	81.6	70.1	70.5	10.3	73.0
B11		7	D	59.9	60.2	62.7																	61.5	63.9	3.7	66.4	79.0	79.1	18.9	81.6	71.1	71.4	11.2	73.9
B11		8	D	59.9	60.2	62.7																	61.5	63.9	3.7	66.4	78.0	78.1	17.9	80.6	71.1	71.4	11.2	73.9
B11		9	D	58.9	59.2	61.7																	61.5	63.5	4.3	66.0	78.0	78.1	18.9	80.6	71.1	71.3	12.1	73.8
B11		10	D	58.9	59.2	61.7																	62.4	64.1	4.9	66.6	78.0	78.1	18.9	80.6	70.1	70.4	11.2	72.9
B11	Phase II - Building 11	11	D	58.9	59.2	61.7																	62.3	64.1	4.9	66.6	77.0	77.1	17.9	79.6	70.1	70.4	11.2	72.9
B11		12	D	58.9	59.2	61.7																	62.3	64.1	4.9	66.6	77.0	77.1	17.9	79.6	69.1	69.5	10.3	72.0
B11		13	D	58.9	59.2	61.7																	62.3	64.1	4.9	66.6	76.0	76.1	16.9	78.6	69.1	69.5	10.3	72.0
B11		14	D	58.9	59.2	61.7																	62.3	64.1	4.9	66.6	76.0	76.1	16.9	78.6	68.1	68.6	9.4	71.1
B11		15	D	58.9	59.2	61.7																	62.3	64.0	4.8	66.5	76.0	76.1	16.9	78.6	68.1	68.6	9.4	71.1
B11		16	D	58.3	58.6	61.1																	62.3	63.8	5.2	66.3	75.0	75.1	16.5	77.6	67.1	67.7	9.1	70.2
B11		17	D	58.3	58.6	61.1																	62.3	63.8	5.2	66.3	75.0	75.1	16.5	77.6	67.1	67.7	9.1	70.2
B11		18	D	58.3	58.6	61.1																	62.3	63.8	5.2	66.3	75.0	75.1	16.5	77.6	67.1	67.7	9.1	70.2
B11		15	E	58.3	58.6	61.1																	45.8	58.8	0.2	61.3	54.1	59.9	1.3	62.4	47.5	58.9	0.3	61.4
B11		16	E	58.3	58.6	61.1																	48.0	58.9	0.4	61.4	58.2	61.4	2.8	63.9	50.5	59.2	0.6	61.7
B11		17	E	58.3	58.6	61.1																	49.1	59.1	0.5	61.6	59.3	61.9	3.4	64.4	51.8	59.4	0.8	61.9
B11		18	E	58.9	59.2	61.7																	50.1	59.7	0.5	62.2	59.3	62.3	3.1	64.8	53.5	60.2	1.0	62.7

Atlantic Yards Redevelopment SEIS Construction Noise

Phasing Plan 3 Noise Analysis Results

Receptor Sites	Address	Elevation (floor)	Façade	Existing Leq(1)	NB Leq(1)	NB L10	2032 - December Leq Const	2032 - December Leq Total	2032 - December Leq Change	2032 - December L10 Total	2033 - November Leq Const	2033 - November Leq Total	2033 - November Leq Change	2033 - November L10 Total	2034 - June Leq Const	2034 - June Leq Total	2034 - June Leq Change	2034 - June L10 Total	2035 - October Leq Const	2035 - October Leq Total	2035 - October Leq Change	2035 - October L10 Total
B12		1	F	58.3	58.6	61.1	50.0	59.1	0.6	61.6	40.1	58.6	0.1	61.1	38.1	58.6	0.0	61.1	41.1	58.7	0.1	61.2
B12		2	F	58.3	58.6	61.1	50.0	59.2	0.6	61.7	40.3	58.6	0.1	61.1	38.4	58.6	0.0	61.1	41.2	58.7	0.1	61.2
B12		3	F	58.3	58.6	61.1	51.0	59.3	0.7	61.8	40.3	58.6	0.1	61.1	38.5	58.6	0.0	61.1	41.3	58.7	0.1	61.2
B12		4	F	58.3	58.6	61.1	50.0	59.2	0.6	61.7	40.4	58.7	0.1	61.2	38.6	58.6	0.0	61.1	41.3	58.7	0.1	61.2
B12		5	F	58.3	58.6	61.1	52.1	59.5	0.9	62.0	40.8	58.7	0.1	61.2	39.2	58.6	0.0	61.1	41.6	58.7	0.1	61.2
B12		6	F	58.3	58.6	61.1	53.1	59.7	1.1	62.2	41.5	58.7	0.1	61.2	40.1	58.6	0.1	61.1	42.2	58.7	0.1	61.2
B12		7	F	58.3	58.6	61.1	54.1	59.9	1.3	62.4	41.5	58.7	0.1	61.2	40.1	58.6	0.1	61.1	42.2	58.7	0.1	61.2
B12		8	F	58.3	58.6	61.1	56.1	60.5	1.9	63.0	41.8	58.7	0.1	61.2	40.5	58.7	0.1	61.2	42.5	58.7	0.1	61.2
B12		9	F	58.3	58.6	61.1	57.1	60.9	2.3	63.4	42.1	58.7	0.1	61.2	41.0	58.7	0.1	61.2	42.8	58.7	0.1	61.2
B12		10	F	58.3	58.6	61.1	58.0	61.3	2.7	63.8	42.1	58.7	0.1	61.2	41.0	58.7	0.1	61.2	42.8	58.7	0.1	61.2
B12		11	F	58.3	58.6	61.1	58.0	61.3	2.7	63.8	42.1	58.7	0.1	61.2	41.0	58.7	0.1	61.2	42.8	58.7	0.1	61.2
B12		12	F	58.3	58.6	61.1	58.0	61.3	2.7	63.8	42.1	58.7	0.1	61.2	41.0	58.7	0.1	61.2	42.8	58.7	0.1	61.2
B12		13	F	58.3	58.6	61.1	58.0	61.3	2.7	63.8	42.1	58.7	0.1	61.2	41.0	58.7	0.1	61.2	42.8	58.7	0.1	61.2
B12		14	F	58.3	58.6	61.1	58.0	61.3	2.7	63.8	42.1	58.7	0.1	61.2	41.0	58.7	0.1	61.2	42.8	58.7	0.1	61.2
B12		15	F	58.3	58.6	61.1	58.0	61.3	2.7	63.8	41.8	58.7	0.1	61.2	40.5	58.7	0.1	61.2	42.5	58.7	0.1	61.2
B12		16	F	58.3	58.6	61.1	58.0	61.3	2.7	63.8	41.8	58.7	0.1	61.2	40.5	58.7	0.1	61.2	42.5	58.7	0.1	61.2
B12		17	F	58.3	58.6	61.1	59.0	61.8	3.2	64.3	41.8	58.7	0.1	61.2	40.5	58.7	0.1	61.2	42.5	58.7	0.1	61.2
B12		18	F	58.3	58.6	61.1	58.0	61.3	2.7	63.8	41.8	58.7	0.1	61.2	40.5	58.7	0.1	61.2	42.5	58.7	0.1	61.2
B12		19	F	58.3	58.6	61.1	59.0	61.8	3.2	64.3	41.8	58.7	0.1	61.2	40.5	58.7	0.1	61.2	42.5	58.7	0.1	61.2
B12		20	F	58.3	58.6	61.1	59.0	61.8	3.2	64.3	41.8	58.7	0.1	61.2	40.5	58.7	0.1	61.2	42.5	58.7	0.1	61.2
B12		21	F	58.3	58.6	61.1	58.0	61.3	2.7	63.8	41.8	58.7	0.1	61.2	40.5	58.7	0.1	61.2	42.5	58.7	0.1	61.2
B12		22	F	58.3	58.6	61.1	59.0	61.8	3.2	64.3	42.1	58.7	0.1	61.2	41.0	58.7	0.1	61.2	42.8	58.7	0.1	61.2
B12		23	F	58.3	58.6	61.1	59.0	61.8	3.2	64.3	42.1	58.7	0.1	61.2	41.0	58.7	0.1	61.2	42.8	58.7	0.1	61.2
B12		24	F	58.3	58.6	61.1	58.1	61.3	2.8	63.8	42.5	58.7	0.1	61.2	41.5	58.7	0.1	61.2	43.1	58.7	0.1	61.2
B12		25	F	58.3	58.6	61.1	59.1	61.8	3.3	64.3	43.0	58.7	0.1	61.2	42.5	58.7	0.1	61.2	43.0	58.7	0.1	61.2
B11		1	A	58.3	58.6	61.1	61.0	63.0	4.4	65.5	49.3	59.1	0.5	61.6	45.0	58.8	0.2	61.3	49.3	59.1	0.5	61.6
B11		2	A	58.3	58.6	61.1	65.0	65.9	7.3	68.4	51.3	59.3	0.7	61.8	49.4	59.1	0.5	61.6	53.2	59.7	1.1	62.2
B11		3	A	58.3	58.6	61.1	69.0	69.4	10.8	71.9	52.2	59.5	0.9	62.0	49.4	59.1	0.5	61.6	53.2	59.7	1.1	62.2
B11		4	A	58.3	58.6	61.1	72.0	72.2	13.6	74.7	52.3	59.5	0.9	62.0	49.5	59.1	0.5	61.6	53.2	59.7	1.1	62.2
B11		5	A	58.3	58.6	61.1	73.0	73.2	14.6	75.7	52.3	59.5	0.9	62.0	49.6	59.1	0.5	61.6	53.3	59.7	1.1	62.2
B11		6	A	58.3	58.6	61.1	74.0	74.1	15.5	76.6	52.5	59.5	1.0	62.0	50.0	59.1	0.6	61.6	54.3	60.0	1.4	62.5
B11		7	A	58.3	58.6	61.1	73.0	73.2	14.6	75.7	53.5	59.8	1.2	62.3	50.2	59.2	0.6	61.7	54.4	60.0	1.4	62.5
B11		8	A	58.3	58.6	61.1	73.0	73.2	14.6	75.7	54.4	60.0	1.4	62.5	50.2	59.2	0.6	61.7	54.4	60.0	1.4	62.5
B11		9	A	58.3	58.6	61.1	73.0	73.2	14.6	75.7	54.4	60.0	1.4	62.5	51.0	59.3	0.7	61.8	54.4	60.0	1.4	62.5
B11		10	A	58.3	58.6	61.1	73.0	73.2	14.6	75.7	54.4	60.0	1.4	62.5	51.0	59.3	0.7	61.8	55.3	60.3	1.7	62.8
B11		11	A	58.3	58.6	61.1	73.0	73.2	14.6	75.7	54.4	60.0	1.4	62.5	51.0	59.3	0.7	61.8	56.3	60.6	2.0	63.1
B11		12	A	58.3	58.6	61.1	73.0	73.2	14.6	75.7	54.4	60.0	1.4	62.5	51.8	59.4	0.8	61.9	56.3	60.6	2.0	63.1
B11		13	A	58.3	58.6	61.1	73.0	73.2	14.6	75.7	55.3	60.3	1.7	62.8	51.8	59.4	0.8	61.9	57.2	61.0	2.4	63.5
B11		14	A	58.3	58.6	61.1	72.0	72.2	13.6	74.7	55.4	60.3	1.7	62.8	52.0	59.4	0.9	61.9	57.3	61.0	2.4	63.5
B11		15	A	58.3	58.6	61.1	72.0	72.2	13.6	74.7	55.3	60.3	1.7	62.8	51.8	59.4	0.8	61.9	57.2	61.0	2.4	63.5
B11		16	A	58.3	58.6	61.1	72.0	72.2	13.6	74.7	55.3	60.3	1.7	62.8	51.8	59.4	0.8	61.9	58.2	61.4	2.8	63.9
B11		17	A	58.3	58.6	61.1	72.0	72.2	13.6	74.7	55.3	60.3	1.7	62.8	51.8	59.4	0.8	61.9	58.2	61.4	2.8	63.9
B11		18	A	58.3	58.6	61.1	71.0	71.3	12.7	73.8	55.3	60.3	1.7	62.8	52.6	59.6	1.0	62.1	58.2	61.4	2.8	63.9
B11		1	D	58.3	58.6	61.1	62.2	63.8	5.2	66.3	49.5	59.1	0.5	61.6	49.4	59.1	0.5	61.6	49.3	59.1	0.5	61.6
B11		2	D	58.9	59.2	61.7	66.1	66.9	7.7	69.4	51.3	59.9	0.7	62.4	51.3	59.8	0.6	62.3	51.2	59.8	0.6	62.3
B11		3	D	59.9	60.2	62.7	71.1	71.4	11.2	73.9	52.4	60.9	0.7	63.4	52.2	60.8	0.6	63.3	52.2	60.8	0.6	63.3
B11		4	D	59.9	60.2	62.7	74.0	74.2	14.0	76.7	53.0	61.0	0.8	63.5	52.2	60.8	0.6	63.3	52.2	60.8	0.6	63.3
B11		5	D	59.9	60.2	62.7	75.0	75.2	15.0	77.7	53.8	61.1	0.9	63.6	53.2	61.0	0.8	63.5	53.1	61.0	0.8	63.5
B11		6	D	59.9	60.2	62.7	74.0	74.2	14.0	76.7	53.0	61.0	0.8	63.5	52.2	60.8	0.6	63.3	52.4	60.9	0.7	63.4
B11		7	D	59.9	60.2	62.7	74.0	74.2	14.0	76.7	53.5	61.0	0.8	63.5	53.0	61.0	0.8	63.5	53.5	61.0	0.8	63.5
B11		8	D	59.9	60.2	62.7	74.0	74.2	14.0	76.7	53.8	61.1	0.9	63.6	53.0	61.0	0.8	63.5	53.5	61.0	0.8	63.5
B11		9	D	58.9	59.2	61.7	74.0	74.2	15.0	76.7	54.5	60.5	1.3	63.0	53.0	60.1	0.9	62.6	53.8	60.3	1.1	62.8
B11		10	D	58.9	59.2	61.7	74.0	74.2	15.0	76.7	54.5	60.5	1.3	63.0	53.2	60.2	1.0	62.7	55.0	60.6	1.4	63.1
B11	Phase II - Building 11	11	D	58.9	59.2	61.7	73.0	73.2	14.0	75.7	54.0	60.3	1.1	62.8	52.5	60.0	0.8	62.5	54.5	60.5	1.3	63.0
B11		12	D	58.9	59.2	61.7	73.0	73.2	14.0	75.7	54.0	60.3	1.1	62.8	52.5	60.0	0.8	62.5	54.5	60.5	1.3	63.0
B11		13	D	58.9	59.2	61.7	72.0	72.3	13.1	74.8	54.0	60.3	1.1	62.8	52.5	60.0	0.8	62.5	55.1	60.6	1.4	63.1
B11		14	D	58.9	59.2	61.7	72.0	72.3	13.1	74.8	54.0	60.3	1.1	62.8	52.5	60.0	0.8	62.5	55.8	60.8	1.6	63.3
B11		15	D	58.9	59.2	61.7	72.0	72.2	13.0	74.7	53.5	60.2	1.0	62.7	51.8	59.9	0.7	62.4	55.5	60.7	1.5	63.2
B11		16	D	58.3	58.6	61.1	72.0	72.2	13.6	74.7	53.5	59.8	1.2	62.3	51.8	59.4	0.8	61.9	55.5	60.3	1.7	62.8
B11		17	D	58.3	58.6	61.1	71.0	71.3	12.7	73.8	53.5	59.8	1.2	62.3	51.8	59.4	0.8	61.9	55.5	60.3	1.7	62.8
B11		18	D	58.3	58.6	61.1	71.0	71.3	12.7	73.8	54.1	59.9	1.3	62.4	52.1	59.5	0.9	62.0	55.5	60.3	1.7	62.8
B11		15	E	58.3	58.6	61.1	51.2	59.3	0.7	61.8	41.0	58.7	0.1	61.2	40.1	58.6	0.1	61.1	41.0	58.7	0.1	61.2
B11		16	E	58.3	58.6	61.1	52.8	59.6	1.0	62.1	45.8	58.8	0.2	61.3	45.5	58.8	0.2	61.3	45.8	58.8	0.2	61.3
B11		17	E	58.3	58.6	61.1	54.0	59.9	1.3	62.4	47.5	58.9	0.3	61.4	47.3	58.9	0.3	61.4	47.5	58.9	0.3	61.4
B11		18	E	58.9	59.2	61.7	54.2	60.4	1.2	62.9	48.4	59.5	0.3	62.0	48.3	59.5	0.3	62.0	48.5	59.6	0.4	62.1

Atlantic Yards Redevelopment SEIS Construction Noise

Phasing Plan 3 Noise Analysis Results

Receptor Sites	Address	Elevation (floor)	Façade	Existing Leq(1)	NB Leq(1)	NB L10	2018 - June Leq Const	2018 - June Leq Total	2018 - June Leq Change	2018 - June L10 Total	2019 - January Leq Const	2019 - January Leq Total	2019 - January Leq Change	2019 - January L10 Total	2020 - February Leq Const	2020 - February Leq Total	2020 - February Leq Change	2020 - February L10 Total	2021 - March Leq Const	2021 - March Leq Total	2021 - March Leq Change	2021 - March L10 Total	2025 - July Leq Const	2025 - July Leq Total	2025 - July Leq Change	2025 - July L10 Total	2026 - June Leq Const	2026 - June Leq Total	2026 - June Leq Change	2026 - June L10 Total	2026 - November Leq Const	2026 - November Leq Total	2026 - November Leq Change	2026 - November L10 Total
B11		1	H	58.3	58.6	61.1																												
B11		2	H	58.3	58.6	61.1																												
B11		3	H	58.3	58.6	61.1																												
B11		4	H	58.3	58.6	61.1																												
B11		5	H	58.3	58.6	61.1																												
B11		6	H	58.3	58.6	61.1																												
B11		7	H	58.3	58.6	61.1																												
B11		8	H	58.3	58.6	61.1																												
B11		9	H	58.3	58.6	61.1																												
B11		10	H	58.3	58.6	61.1																												
B11		11	H	58.3	58.6	61.1																												
B11		12	H	58.3	58.6	61.1																												
B11		13	H	58.3	58.6	61.1																												
B11		14	H	58.3	58.6	61.1																												
B11		15	H	58.3	58.6	61.1																												
B11		16	H	58.3	58.6	61.1																												
B11		17	H	58.3	58.6	61.1																												
B11		18	H	58.3	58.6	61.1																												
B15		9	A	58.3	58.3	64.0																												
B15		10	A	58.3	58.3	64.0																												
B15		11	A	58.3	58.3	64.0																												
B15		12	A	58.3	58.3	64.0																												
B15		13	A	58.3	58.3	64.0																												
B15		14	A	58.3	58.3	64.0																												
B15		15	A	58.3	58.3	64.0																												
B15		16	A	58.3	58.3	64.0																												
B15		17	A	58.3	58.3	64.0																												
B15		18	A	58.3	58.3	64.0																												
B15		19	A	58.3	58.3	64.0																												
B15		20	A	58.3	58.3	64.0																												
B15		21	A	58.3	58.3	64.0																												
B15		22	A	58.3	58.3	64.0																												
B15		23	A	58.3	58.3	64.0																												
B15		24	A	58.3	58.3	64.0																												
B15		1	B	58.3	58.3	64.0																												
B15		2	B	58.3	58.3	64.0																												
B15		3	B	58.3	58.3	64.0																												
B15		4	B	58.3	58.3	64.0																												
B15		5	B	58.3	58.3	64.0																												
B15		6	B	58.3	58.3	64.0																												
B15		7	B	58.3	58.3	64.0																												
B15		8	B	58.3	58.3	64.0																												
B15		9	B	58.3	58.3	64.0																												
B15		10	B	58.3	58.3	64.0																												
B15		11	B	58.3	58.3	64.0																												
B15		12	B	58.3	58.3	64.0																												
B15		13	B	58.3	58.3	64.0																												
B15		14	B	58.3	58.3	64.0																												
B15		15	B	58.3	58.3	64.0																												
B15		16	B	58.3	58.3	64.0																												
B15		17	B	58.3	58.3	64.0																												
B15		18	B	58.3	58.3	64.0																												
B15		19	B	58.3	58.3	64.0																												
B15		20	B	58.3	58.3	64.0																												
B15		21	B	58.3	58.3	64.0																												
B15		22	B	58.3	58.3	64.0																												
B15		23	B	58.3	58.3	64.0																												
B15		24	B	58.3	58.3	64.0																												
B15	Phase II - Building 15	9	D	58.3	58.3	64.0																												
B15		10	D	58.3	58.3	64.0																												
B15		11	D	58.3	58.3	64.0																												
B15		12	D	58.3	58.3	64.0																												
B15		13	D	58.3	58.3	64.0																												
B15		14	D	58.3	58.3	64.0																												
B15		15	D	58.3	58.3	64.0																												
B15		16	D	58.3	58.3	64.0																												
B15		17	D	58.3	58.3	64.0																												
B15		18	D	58.3	58.3	64.0																												
B15		19	D	58.3	58.3	64.0																												
B15		20	D	58.3	58.3	64.0																												
B15		21	D	58.3	58.3	64.0																												
B15		22	D	58.3	58.3	64.0																												
B15		23	D	58.3	58.3	64.0																												
B15		24	D	58.3	58.3	64.0																												

Atlantic Yards Redevelopment SEIS Construction Noise

Phasing Plan 3 Noise Analysis Results

Receptor Sites	Address	Elevation (floor)	Façade	Existing Leq(1)	NB Leq(1)	NB L10	Construction Duration																																									
							2027 - August				2028 - October				2029 - March				2029 - June				2030 - September				2031 - December				2032 - July			
							Leq			L10	Leq			L10	Leq			L10	Leq			L10	Leq			L10	Leq			L10	Leq			L10
							Const	Total	Change	Total	Const	Total	Change	Total	Const	Total	Change	Total	Const	Total	Change	Total	Const	Total	Change	Total	Const	Total	Change	Total	Const	Total	Change	Total
B11		1	H	58.3	58.6	61.1																	46.1	58.8	0.2	61.3	54.0	59.9	1.3	62.4	48.1	59.0	0.4	61.5
B11		2	H	58.3	58.6	61.1																	46.1	58.8	0.2	61.3	55.0	60.2	1.6	62.7	48.1	59.0	0.4	61.5
B11		3	H	58.3	58.6	61.1																	46.1	58.8	0.2	61.3	55.0	60.2	1.6	62.7	48.1	59.0	0.4	61.5
B11		4	H	58.3	58.6	61.1																	46.1	58.8	0.2	61.3	56.0	60.5	1.9	63.0	48.1	59.0	0.4	61.5
B11		5	H	58.3	58.6	61.1																	46.2	58.8	0.2	61.3	56.0	60.5	1.9	63.0	48.1	59.0	0.4	61.5
B11		6	H	58.3	58.6	61.1																	47.2	58.9	0.3	61.4	57.0	60.9	2.3	63.4	48.1	59.0	0.4	61.5
B11		7	H	58.3	58.6	61.1																	49.1	59.1	0.5	61.6	58.0	61.3	2.7	63.8	48.2	59.0	0.4	61.5
B11		8	H	58.3	58.6	61.1																	48.1	59.0	0.4	61.5	56.0	60.5	1.9	63.0	47.2	58.9	0.3	61.4
B11		9	H	58.3	58.6	61.1																	48.2	59.0	0.4	61.5	56.0	60.5	1.9	63.0	47.2	58.9	0.3	61.4
B11		10	H	58.3	58.6	61.1																	49.2	59.1	0.5	61.6	56.0	60.5	1.9	63.0	47.3	58.9	0.3	61.4
B11		11	H	58.3	58.6	61.1																	49.2	59.1	0.5	61.6	56.0	60.5	1.9	63.0	46.4	58.8	0.3	61.3
B11		12	H	58.3	58.6	61.1																	49.2	59.1	0.5	61.6	56.0	60.5	1.9	63.0	46.4	58.8	0.3	61.3
B11		13	H	58.3	58.6	61.1																	50.2	59.2	0.6	61.7	56.1	60.5	1.9	63.0	46.5	58.8	0.3	61.3
B11		14	H	58.3	58.6	61.1																	50.2	59.2	0.6	61.7	56.1	60.5	1.9	63.0	47.4	58.9	0.3	61.4
B11		15	H	58.3	58.6	61.1																	51.2	59.3	0.7	61.8	56.1	60.5	1.9	63.0	46.5	58.8	0.3	61.3
B11		16	H	58.3	58.6	61.1																	51.2	59.3	0.7	61.8	56.1	60.5	1.9	63.0	46.5	58.8	0.3	61.3
B11		17	H	58.3	58.6	61.1																	51.2	59.3	0.7	61.8	56.1	60.5	1.9	63.0	46.5	58.8	0.3	61.3
B11		18	H	58.3	58.6	61.1																	52.1	59.5	0.9	62.0	57.0	60.9	2.3	63.4	46.5	58.8	0.3	61.3
B15		9	A	58.3	58.3	64.0																					63.0	64.3	6.0	70.0	61.0	62.9	4.6	68.6
B15		10	A	58.3	58.3	64.0																					68.1	68.5	10.2	74.2	65.1	66.0	7.7	71.7
B15		11	A	58.3	58.3	64.0																					70.1	70.4	12.1	76.1	67.2	67.7	9.4	73.4
B15		12	A	58.3	58.3	64.0																					71.1	71.3	13.0	77.0	68.2	68.6	10.3	74.3
B15		13	A	58.3	58.3	64.0																					72.1	72.3	14.0	78.0	69.2	69.5	11.3	75.2
B15		14	A	58.3	58.3	64.0																					72.1	72.3	14.0	78.0	70.2	70.4	12.2	76.1
B15		15	A	58.3	58.3	64.0																					72.1	72.3	14.0	78.0	70.2	70.5	12.2	76.2
B15		16	A	58.3	58.3	64.0																					72.1	72.3	14.0	78.0	70.2	70.5	12.2	76.2
B15		17	A	58.3	58.3	64.0																					72.1	72.3	14.0	78.0	69.2	69.5	11.3	75.2
B15		18	A	58.3	58.3	64.0																					72.1	72.3	14.0	78.0	69.2	69.5	11.3	75.2
B15		19	A	58.3	58.3	64.0																					72.1	72.3	14.0	78.0	69.2	69.5	11.3	75.2
B15		20	A	58.3	58.3	64.0																					72.1	72.3	14.0	78.0	69.2	69.5	11.3	75.2
B15		21	A	58.3	58.3	64.0																					72.1	72.3	14.0	78.0	69.2	69.5	11.2	75.2
B15		22	A	58.3	58.3	64.0																					71.1	71.3	13.0	77.0	69.2	69.5	11.2	75.2
B15		23	A	58.3	58.3	64.0																					71.1	71.3	13.0	77.0	68.2	68.6	10.3	74.3
B15		24	A	58.3	58.3	64.0																					71.1	71.3	13.0	77.0	68.2	68.6	10.3	74.3
B15		1	B	58.3	58.3	64.0																					60.2	62.4	4.1	68.1	57.4	60.9	2.6	66.6
B15		2	B	58.3	58.3	64.0																					63.1	64.4	6.1	70.1	58.4	61.4	3.1	67.1
B15		3	B	58.3	58.3	64.0																					64.1	65.1	6.9	70.8	60.3	62.4	4.2	68.1
B15		4	B	58.3	58.3	64.0																					65.1	66.0	7.7	71.7	61.3	63.1	4.8	68.8
B15		5	B	58.3	58.3	64.0																					66.1	66.8	8.5	72.5	62.3	63.8	5.5	69.5
B15		6	B	58.3	58.3	64.0																					67.1	67.6	9.4	73.3	64.2	65.2	6.9	70.9
B15		7	B	58.3	58.3	64.0																					67.1	67.6	9.3	73.3	64.2	65.2	6.9	70.9
B15		8	B	58.3	58.3	64.0																					67.1	67.6	9.3	73.3	65.1	66.0	7.7	71.7
B15		9	B	58.3	58.3	64.0																					68.1	68.5	10.2	74.2	66.1	66.8	8.5	72.5
B15		10	B	58.3	58.3	64.0																					69.1	69.5	11.2	75.2	67.2	67.7	9.4	73.4
B15		11	B	58.3	58.3	64.0																					70.1	70.4	12.1	76.1	68.1	68.6	10.3	74.3
B15		12	B	58.3	58.3	64.0																					71.1	71.3	13.0	77.0	69.1	69.5	11.2	75.2
B15		13	B	58.3	58.3	64.0																					71.1	71.3	13.0	77.0	69.1	69.5	11.2	75.2
B15		14	B	58.3	58.3	64.0																					71.1	71.3	13.0	77.0	70.1	70.4	12.1	76.1
B15		15	B	58.3	58.3	64.0																					71.1	71.3	13.0	77.0	70.1	70.4	12.1	76.1
B15		16	B	58.3	58.3	64.0																					71.1	71.3	13.0	77.0	70.1	70.4	12.1	76.1
B15		17	B	58.3	58.3	64.0																					71.1	71.3	13.0	77.0	70.1	70.4	12.1	76.1
B15		18	B	58.3	58.3	64.0																					71.1	71.3	13.0	77.0	70.1	70.4	12.1	76.1
B15		19	B	58.3	58.3	64.0																					71.1	71.3	13.0	77.0	69.1	69.5	11.2	75.2
B15		20	B	58.3	58.3	64.0																					71.1	71.3	13.0	77.0	69.1	69.5	11.2	75.2
B15		21	B	58.3	58.3	64.0																					70.1	70.4	12.1	76.1	69.1	69.5	11.2	75.2
B15		22	B	58.3	58.3	64.0																					70.1	70.4	12.1	76.1	69.1	69.5	11.2	75.2
B15		23	B	58.3	58.3	64.0																					70.1	70.4	12.1	76.1	69.1	69.5	11.2	75.2
B15		24	B	58.3	58.3	64.0																					70.1	70.4	12.1	76.1	69.1	69.5	11.2	75.2
B15	Phase II - Building 15	9	D	58.3	58.3	64.0																					51.5	59.1	0.8	64.8	49.0	58.8	0.5	64.5
B15		10	D	58.3	58.3	64.0																					55.8	60.2	1.9	65.9	53.5	59.5	1.3	65.2
B15		11	D	58.3	58.3	64.0																					56.5	60.5	2.2	66.2	54.8	59.9	1.6	65.6
B15		12	D	58.3	58.3	64.0																					56.5	60.5	2.2	66.2	54.8	59.9	1.6	65.6
B15		13	D	58.3	58.3	64.0																					56.5	60.5	2.2	66.2	55.1	60.0	1.7	65.7
B15		14	D	58.3	58.3	64.0																					56.0	60.3	2.0	66.0	55.1	60.0	1.7	65.7
B15		15	D	58.3	58.3	64.0																					56.0	60.3	2.0	66.0	54.8	59.9	1.6	65.6
B15		16	D	58.3	58.3	64.0																					55.5	60.1	1.9	65.8	54.1	59.7	1.4	65.4
B15		17	D	58.3	58.3	64.0																					55.5	60.1	1.9	65.8	54.1	59.7	1.4	65.4
B15		18	D	58.3	58.3	64.0																					55.5	60.1	1.9	65.8	54.1	59.7	1.4	65.4
B15		19	D	58.3	58.3	64.0																					55.1	60.0	1.7	65.7	54.0	59.7	1.4	65.4
B15		20	D	58.3	58.3	64.0																					55.1	60.0	1.7	65.7	54.0	59.7	1.4	65.4
B15		21	D	58.3	58.3	64.0																					55.1	60.0	1.7	65.7	54.0	59.7	1.4	65.4
B15		22	D	58.3	58.3	64.0																					55.1	60.0	1.7	65.7	54.0	59.7	1.4	65.4
B15		23	D	58.3	58.3	64.0																					54.8	59.9	1.6	65.6	53.5	59.5	1.3	65.2
B15		24	D	58.3	58.3	64.0																					54.8	59.9	1.6	65.6	54.1	59.7	1.4	65.4

Atlantic Yards Redevelopment SEIS Construction Noise

Phasing Plan 3 Noise Analysis Results

Receptor Sites	Address	Elevation (floor)	Façade	Existing Leq(1)	NB Leq(1)	NB L10	2032 - December Leq Const	2032 - December Leq Total	2032 - December Leq Change	2032 - December L10 Total	2033 - November Leq Const	2033 - November Leq Total	2033 - November Leq Change	2033 - November L10 Total	2034 - June Leq Const	2034 - June Leq Total	2034 - June Leq Change	2034 - June L10 Total	2035 - October Leq Const	2035 - October Leq Total	2035 - October Leq Change	2035 - October L10 Total
B11		1	H	58.3	58.6	61.1	51.0	59.3	0.7	61.8	38.5	58.6	0.0	61.1	36.8	58.6	0.0	61.1	38.5	58.6	0.0	61.1
B11		2	H	58.3	58.6	61.1	51.0	59.3	0.7	61.8	38.6	58.6	0.0	61.1	37.0	58.6	0.0	61.1	38.6	58.6	0.0	61.1
B11		3	H	58.3	58.6	61.1	51.0	59.3	0.7	61.8	38.8	58.6	0.0	61.1	37.2	58.6	0.0	61.1	38.8	58.6	0.0	61.1
B11		4	H	58.3	58.6	61.1	52.0	59.5	0.9	62.0	38.8	58.6	0.0	61.1	37.2	58.6	0.0	61.1	38.8	58.6	0.0	61.1
B11		5	H	58.3	58.6	61.1	52.0	59.5	0.9	62.0	39.0	58.6	0.0	61.1	37.5	58.6	0.0	61.1	39.8	58.6	0.1	61.1
B11		6	H	58.3	58.6	61.1	53.0	59.7	1.1	62.2	39.2	58.6	0.0	61.1	37.8	58.6	0.0	61.1	40.0	58.6	0.1	61.1
B11		7	H	58.3	58.6	61.1	54.0	59.9	1.3	62.4	39.5	58.6	0.1	61.1	38.1	58.6	0.0	61.1	40.2	58.6	0.1	61.1
B11		8	H	58.3	58.6	61.1	51.1	59.3	0.7	61.8	39.2	58.6	0.0	61.1	37.8	58.6	0.0	61.1	40.0	58.6	0.1	61.1
B11		9	H	58.3	58.6	61.1	51.1	59.3	0.7	61.8	39.5	58.6	0.1	61.1	38.1	58.6	0.0	61.1	40.2	58.6	0.1	61.1
B11		10	H	58.3	58.6	61.1	51.1	59.3	0.7	61.8	39.8	58.6	0.1	61.1	38.5	58.6	0.0	61.1	40.5	58.7	0.1	61.2
B11		11	H	58.3	58.6	61.1	51.1	59.3	0.7	61.8	40.1	58.6	0.1	61.1	39.0	58.6	0.0	61.1	40.8	58.7	0.1	61.2
B11		12	H	58.3	58.6	61.1	51.1	59.3	0.7	61.8	40.1	58.6	0.1	61.1	39.0	58.6	0.0	61.1	40.8	58.7	0.1	61.2
B11		13	H	58.3	58.6	61.1	50.2	59.2	0.6	61.7	40.5	58.7	0.1	61.2	39.5	58.6	0.1	61.1	41.1	58.7	0.1	61.2
B11		14	H	58.3	58.6	61.1	51.2	59.3	0.7	61.8	40.5	58.7	0.1	61.2	39.5	58.6	0.1	61.1	41.1	58.7	0.1	61.2
B11		15	H	58.3	58.6	61.1	50.2	59.2	0.6	61.7	40.5	58.7	0.1	61.2	39.5	58.6	0.1	61.1	41.1	58.7	0.1	61.2
B11		16	H	58.3	58.6	61.1	50.2	59.2	0.6	61.7	40.5	58.7	0.1	61.2	39.5	58.6	0.1	61.1	41.1	58.7	0.1	61.2
B11		17	H	58.3	58.6	61.1	50.2	59.2	0.6	61.7	40.5	58.7	0.1	61.2	39.5	58.6	0.1	61.1	41.1	58.7	0.1	61.2
B11		18	H	58.3	58.6	61.1	50.2	59.2	0.6	61.7	40.5	58.7	0.1	61.2	40.0	58.6	0.1	61.1	41.1	58.7	0.1	61.2
B15		9	A	58.3	58.3	64.0	57.1	60.7	2.5	66.4	58.1	61.2	2.9	66.9	54.2	59.7	1.4	65.4	56.1	60.4	2.1	66.1
B15		10	A	58.3	58.3	64.0	61.3	63.1	4.8	68.8	63.2	64.4	6.1	70.1	58.6	61.5	3.2	67.2	61.3	63.1	4.8	68.8
B15		11	A	58.3	58.3	64.0	65.3	66.1	7.8	71.8	66.2	66.9	8.6	72.6	60.0	62.2	3.9	67.9	62.5	63.9	5.6	69.6
B15		12	A	58.3	58.3	64.0	67.3	67.8	9.5	73.5	67.3	67.8	9.5	73.5	60.5	62.5	4.2	68.2	62.8	64.1	5.8	69.8
B15		13	A	58.3	58.3	64.0	68.3	68.7	10.4	74.4	67.3	67.8	9.6	73.5	60.8	62.7	4.4	68.4	63.0	64.2	6.0	69.9
B15		14	A	58.3	58.3	64.0	68.3	68.7	10.4	74.4	68.3	68.7	10.4	74.4	61.5	63.2	4.9	68.9	63.8	64.9	6.6	70.6
B15		15	A	58.3	58.3	64.0	67.4	67.9	9.6	73.6	68.3	68.7	10.5	74.4	61.8	63.4	5.1	69.1	64.0	65.0	6.7	70.7
B15		16	A	58.3	58.3	64.0	67.4	67.9	9.6	73.6	67.4	67.9	9.6	73.6	61.8	63.4	5.1	69.1	64.0	65.0	6.7	70.7
B15		17	A	58.3	58.3	64.0	67.3	67.8	9.6	73.5	67.3	67.8	9.6	73.5	61.5	63.2	4.9	68.9	63.8	64.9	6.6	70.6
B15		18	A	58.3	58.3	64.0	67.3	67.8	9.6	73.5	67.3	67.8	9.6	73.5	61.5	63.2	4.9	68.9	63.8	64.9	6.6	70.6
B15		19	A	58.3	58.3	64.0	67.3	67.8	9.6	73.5	67.3	67.8	9.6	73.5	61.5	63.2	4.9	68.9	63.8	64.9	6.6	70.6
B15		20	A	58.3	58.3	64.0	66.4	67.0	8.8	72.7	67.3	67.8	9.6	73.5	61.5	63.2	4.9	68.9	63.8	64.9	6.6	70.6
B15		21	A	58.3	58.3	64.0	66.3	67.0	8.7	72.7	67.3	67.8	9.5	73.5	61.2	63.0	4.7	68.7	63.6	64.7	6.5	70.4
B15		22	A	58.3	58.3	64.0	66.3	67.0	8.7	72.7	67.3	67.8	9.5	73.5	61.2	63.0	4.7	68.7	64.5	65.4	7.2	71.1
B15		23	A	58.3	58.3	64.0	66.3	67.0	8.7	72.7	67.3	67.8	9.5	73.5	61.2	63.0	4.7	68.7	63.6	64.7	6.5	70.4
B15		24	A	58.3	58.3	64.0	65.4	66.2	7.9	71.9	67.3	67.8	9.5	73.5	60.5	62.5	4.2	68.2	62.8	64.1	5.8	69.8
B15		1	B	58.3	58.3	64.0	55.6	60.2	1.9	65.9	56.5	60.5	2.2	66.2	48.8	58.7	0.5	64.4	48.5	58.7	0.4	64.4
B15		2	B	58.3	58.3	64.0	56.6	60.5	2.3	66.2	58.4	61.4	3.1	67.1	49.8	58.9	0.6	64.6	49.8	58.9	0.6	64.6
B15		3	B	58.3	58.3	64.0	58.5	61.4	3.1	67.1	60.3	62.4	4.2	68.1	50.8	59.0	0.7	64.7	50.8	59.0	0.7	64.7
B15		4	B	58.3	58.3	64.0	59.5	62.0	3.7	67.7	61.3	63.1	4.8	68.8	51.8	59.2	0.9	64.9	52.1	59.2	0.9	64.9
B15		5	B	58.3	58.3	64.0	59.6	62.0	3.7	67.7	64.2	65.2	6.9	70.9	53.1	59.4	1.2	65.1	53.5	59.5	1.3	65.2
B15		6	B	58.3	58.3	64.0	60.5	62.6	4.3	68.3	64.2	65.2	6.9	70.9	55.1	60.0	1.7	65.7	56.5	60.5	2.2	66.2
B15		7	B	58.3	58.3	64.0	61.3	63.1	4.8	68.8	64.2	65.2	6.9	70.9	56.2	60.4	2.1	66.1	57.8	61.1	2.8	66.8
B15		8	B	58.3	58.3	64.0	62.3	63.7	5.4	69.4	65.1	66.0	7.7	71.7	57.0	60.7	2.4	66.4	60.4	62.5	4.2	68.2
B15		9	B	58.3	58.3	64.0	63.2	64.4	6.1	70.1	66.1	66.8	8.5	72.5	58.6	61.5	3.2	67.2	60.4	62.5	4.2	68.2
B15		10	B	58.3	58.3	64.0	64.3	65.3	7.0	71.0	67.2	67.7	9.4	73.4	60.0	62.2	3.9	67.9	61.6	63.3	5.0	69.0
B15		11	B	58.3	58.3	64.0	65.3	66.1	7.8	71.8	68.1	68.6	10.3	74.3	60.8	62.7	4.4	68.4	62.5	63.9	5.6	69.6
B15		12	B	58.3	58.3	64.0	66.3	66.9	8.6	72.6	68.2	68.6	10.3	74.3	61.0	62.8	4.6	68.5	62.6	64.0	5.7	69.7
B15		13	B	58.3	58.3	64.0	67.2	67.7	9.5	73.4	69.1	69.5	11.2	75.2	61.0	62.8	4.6	68.5	62.6	64.0	5.7	69.7
B15		14	B	58.3	58.3	64.0	67.2	67.7	9.5	73.4	69.1	69.5	11.2	75.2	61.0	62.8	4.6	68.5	62.6	64.0	5.7	69.7
B15		15	B	58.3	58.3	64.0	67.2	67.7	9.5	73.4	69.1	69.5	11.2	75.2	61.0	62.8	4.6	68.5	62.6	64.0	5.7	69.7
B15		16	B	58.3	58.3	64.0	67.2	67.7	9.5	73.4	69.1	69.5	11.2	75.2	61.0	62.8	4.6	68.5	62.6	64.0	5.7	69.7
B15		17	B	58.3	58.3	64.0	67.2	67.7	9.5	73.4	69.1	69.5	11.2	75.2	61.0	62.8	4.6	68.5	62.6	64.0	5.7	69.7
B15		18	B	58.3	58.3	64.0	67.2	67.7	9.4	73.4	69.1	69.5	11.2	75.2	60.8	62.7	4.4	68.4	62.5	63.9	5.6	69.6
B15		19	B	58.3	58.3	64.0	66.2	66.9	8.6	72.6	68.1	68.6	10.3	74.3	60.8	62.7	4.4	68.4	62.5	63.9	5.6	69.6
B15		20	B	58.3	58.3	64.0	66.2	66.9	8.6	72.6	68.1	68.6	10.3	74.3	60.8	62.7	4.4	68.4	63.4	64.6	6.3	70.3
B15		21	B	58.3	58.3	64.0	66.2	66.9	8.6	72.6	68.1	68.6	10.3	74.3	60.8	62.7	4.4	68.4	63.4	64.6	6.3	70.3
B15		22	B	58.3	58.3	64.0	66.2	66.9	8.6	72.6	68.1	68.6	10.3	74.3	60.8	62.7	4.4	68.4	63.4	64.6	6.3	70.3
B15		23	B	58.3	58.3	64.0	66.2	66.9	8.6	72.6	68.1	68.6	10.3	74.3	60.8	62.7	4.4	68.4	63.4	64.6	6.3	70.3
B15		24	B	58.3	58.3	64.0	66.2	66.9	8.6	72.6	68.1	68.6	10.3	74.3	60.8	62.7	4.4	68.4	63.4	64.6	6.3	70.3
B15	Phase II - Building 15	9	D	58.3	58.3	64.0	48.2	58.7	0.4	64.4	48.2	58.7	0.4	64.4	44.1	58.4	0.2	64.1	45.0	58.5	0.2	64.2
B15		10	D	58.3	58.3	64.0	53.5	59.5	1.3	65.2	52.5	59.3	1.0	65.0	51.3	59.1	0.8	64.8	51.6	59.1	0.9	64.8
B15		11	D	58.3	58.3	64.0	54.8	59.9	1.6	65.6	54.2	59.7	1.4	65.4	53.5	59.5	1.2	65.2	53.4	59.5	1.2	65.2
B15		12	D	58.3	58.3	64.0	54.5	59.8	1.5	65.5	54.2	59.7	1.4	65.4	53.5	59.5	1.2	65.2	53.4	59.5	1.2	65.2
B15		13	D	58.3	58.3	64.0	54.5	59.8	1.5	65.5	54.5	59.8	1.5	65.5	53.5	59.5	1.2	65.2	53.4	59.5	1.2	65.2
B15		14	D	58.3	58.3	64.0	54.5	59.8	1.5	65.5	54.5	59.8	1.5	65.5	53.5	59.5	1.2	65.2	53.4	59.5	1.2	65.2
B15		15	D	58.3	58.3	64.0	54.0	59.7	1.4	65.4	54.2	59.7	1.4	65.4	53.5	59.5	1.2	65.2	53.4	59.5	1.2	65.2
B15		16	D	58.3	58.3	64.0	53.5	59.5	1.2	65.2	53.8	59.6	1.3	65.3	52.6	59.3	1.0	65.0	52.5	59.3	1.0	65.0
B15		17	D	58.3	58.3	64.0	53.2	59.5	1.2	65.2	53.8	59.6	1.3	65.3	52.6	59.3	1.0	65.0	52.5	59.3	1.0	65.0
B15		18	D	58.3	58.3	64.0	53.2	59.5	1.2	65.2	54.5	59.8	1.5	65.5	52.6	59.3	1.0	65.0	52.5	59.3	1.0	65.0
B15		19	D	58.3	58.3	64.0	53.1	59.4	1.2	65.1	54.0	59.7	1.4	65.4	51.8	59.2	0.9	64.9	51.6	59.1	0.9	64.8
B15		20	D	58.3	58.3	64.0	53.1	59.4	1.2	65.1	54.0	59.7	1.4	65.4	51.8	59.2	0.9	64.9	51.6	59.1	0.9	64.8
B15		21	D	58.3	58.3	64.0	52.8	59.4	1.1	65.1	54.0	59.7	1.4	65.4	51.8	59.2	0.9	64.9	51.6	59.1	0.9	64.8
B15		22	D	58.3	58.3	64.0	52.8	59.4	1.1	65.1	54.0	59.7	1.4	65.4	51.8	59.2	0.9	64.9	51.6	59.1	0.9	64.8
B15		23	D	58.3	58.3	64.0	52.1	59.2	0.9	64.9	53.5	59.5	1.3	65.2	51.0	59.0	0.7	64.7	50.8	59.0	0.7	64.7
B15		24	D	58.3	58.3	64.0	52.1	59.2	0.9	64.9	53.5	59.5	1.3	65.2	51.2	59.1	0.8	64.8	51.0	59.0	0.7	64.7

Atlantic Yards Redevelopment SEIS Construction Noise

Phasing Plan 3 Noise Analysis Results

Receptor Sites	Address	Elevation (floor)	Façade	Existing Leq(1)	NB Leq(1)	NB L10	2018 - June Leq Const	2018 - June Leq Total	2018 - June Leq Change	2018 - June L10 Total	2019 - January Leq Const	2019 - January Leq Total	2019 - January Leq Change	2019 - January L10 Total	2020 - February Leq Const	2020 - February Leq Total	2020 - February Leq Change	2020 - February L10 Total	2021 - March Leq Const	2021 - March Leq Total	2021 - March Leq Change	2021 - March L10 Total	2025 - July Leq Const	2025 - July Leq Total	2025 - July Leq Change	2025 - July L10 Total	2026 - June Leq Const	2026 - June Leq Total	2026 - June Leq Change	2026 - June L10 Total	2026 - November Leq Const	2026 - November Leq Total	2026 - November Leq Change	2026 - November L10 Total
B15		1	F	58.3	58.3	64.0																												
B15		2	F	58.3	58.3	64.0																												
B15		3	F	58.3	58.3	64.0																												
B15		4	F	58.3	58.3	64.0																												
B15		5	F	58.3	58.3	64.0																												
B15		6	F	58.3	58.3	64.0																												
B15		7	F	58.3	58.3	64.0																												
B15		8	F	58.3	58.3	64.0																												
B15		9	F	58.3	58.3	64.0																												
B15		10	F	58.3	58.3	64.0																												
B15		11	F	58.3	58.3	64.0																												
B15		12	F	58.3	58.3	64.0																												
B15		13	F	58.3	58.3	64.0																												
B15		14	F	58.3	58.3	64.0																												
B15		15	F	58.3	58.3	64.0																												
B15		16	F	58.3	58.3	64.0																												
B15		17	F	58.3	58.3	64.0																												
B15		18	F	58.3	58.3	64.0																												
B15		19	F	58.3	58.3	64.0																												
B15		20	F	58.3	58.3	64.0																												
B15		21	F	58.3	58.3	64.0																												
B15		22	F	58.3	58.3	64.0																												
B15		23	F	58.3	58.3	64.0																												
B15		24	F	58.3	58.3	64.0																												
B8		2	B	58.3	58.9	63.2																												
B8		3	B	66.5	67.1	71.4																												
B8		4	B	66.5	67.1	71.4																												
B8		5	B	66.5	67.1	71.4																												
B8		6	B	66.5	67.1	71.4																												
B8		7	B	65.5	66.1	70.4																												
B8		8	B	65.5	66.1	70.4																												
B8		9	B	64.5	65.1	69.4																												
B8		10	B	64.5	65.1	69.4																												
B8		11	B	64.5	65.1	69.4																												
B8		12	B	63.5	64.1	68.4																												
B8		13	B	63.5	64.1	68.4																												
B8		14	B	63.5	64.1	68.4																												
B8		15	B	62.5	63.1	67.4																												
B8		16	B	62.5	63.1	67.4																												
B8		17	B	62.5	63.1	67.4																												
B8		18	B	62.5	63.1	67.4																												
B8		19	B	61.5	62.1	66.4																												
B8		20	B	61.5	62.1	66.4																												
B8		21	B	61.5	62.1	66.4																												
B8		22	B	61.5	62.1	66.4																												
B8		23	B	60.5	61.1	65.4																												
B8		24	B	60.5	61.1	65.4																												
B8		2	D	59.5	60.1	64.4																												
B8		3	D	61.5	62.1	66.4																												
B8		4	D	61.5	62.1	66.4																												
B8		5	D	61.5	62.1	66.4																												
B8		6	D	61.5	62.1	66.4																												
B8		7	D	61.5	62.1	66.4																												
B8		8	D	61.5	62.1	66.4																												
B8		9	D	60.5	61.1	65.4																												
B8		10	D	60.5	61.1	65.4																												
B8		11	D	60.5	61.1	65.4																												
B8		12	D	60.5	61.1	65.4																												
B8		13	D	59.5	60.1	64.4																												
B8		14	D	59.5	60.1	64.4																												
B8		15	D	59.5	60.1	64.4																												
B8		16	D	59.5	60.1	64.4																												
B8	Phase II - Building 8	17	D	58.5	59.1	63.4																												
B8		18	D	58.5	59.1	63.4																												
B8		19	D	58.5	59.1	63.4																												
B8		20	D	58.5	59.1	63.4																												
B8		21	D	58.5	59.1	63.4																												
B8		22	D	58.5	59.1	63.4																												
B8		23	D	58.5	59.1	63.4																												
B8		24	D	58.5	59.1	63.4																												

Atlantic Yards Redevelopment SEIS Construction Noise

Phasing Plan 3 Noise Analysis Results

Receptor Sites	Address	Elevation (floor)	Façade	Existing Leq(1)	NB Leq(1)	NB L10	Construction Duration																																									
							2027 - August				2028 - October				2029 - March				2029 - June				2030 - September				2031 - December				2032 - July			
							Leq			L10	Leq			L10	Leq			L10	Leq			L10	Leq			L10	Leq			L10	Leq			L10
							Const	Total	Change	Total	Const	Total	Change	Total	Const	Total	Change	Total	Const	Total	Change	Total	Const	Total	Change	Total	Const	Total	Change	Total	Const	Total	Change	Total
B15		1	F	58.3	58.3	64.0																					63.1	64.4	6.1	70.1	60.5	62.5	4.2	68.2
B15		2	F	58.3	58.3	64.0																					64.8	65.6	7.4	71.3	61.5	63.2	4.9	68.9
B15		3	F	58.3	58.3	64.0																					66.2	66.8	8.6	72.5	61.8	63.4	5.1	69.1
B15		4	F	58.3	58.3	64.0																					68.6	69.0	10.7	74.7	62.1	63.6	5.3	69.3
B15		5	F	58.3	58.3	64.0																					68.6	69.0	10.7	74.7	62.1	63.6	5.3	69.3
B15		6	F	58.3	58.3	64.0																					69.4	69.7	11.5	75.4	61.5	63.2	4.9	68.9
B15		7	F	58.3	58.3	64.0																					69.4	69.7	11.5	75.4	62.0	63.5	5.3	69.2
B15		8	F	58.3	58.3	64.0																					69.4	69.7	11.5	75.4	62.5	63.9	5.6	69.6
B15		9	F	58.3	58.3	64.0																					69.3	69.7	11.4	75.4	62.8	64.1	5.8	69.8
B15		10	F	58.3	58.3	64.0																					68.3	68.7	10.5	74.4	62.5	63.9	5.6	69.6
B15		11	F	58.3	58.3	64.0																					68.3	68.7	10.5	74.4	62.5	63.9	5.6	69.6
B15		12	F	58.3	58.3	64.0																					68.3	68.7	10.4	74.4	63.0	64.2	6.0	69.9
B15		13	F	58.3	58.3	64.0																					68.3	68.7	10.4	74.4	63.0	64.2	6.0	69.9
B15		14	F	58.3	58.3	64.0																					68.3	68.7	10.4	74.4	63.8	64.9	6.6	70.6
B15		15	F	58.3	58.3	64.0																					68.3	68.7	10.4	74.4	64.6	65.5	7.3	71.2
B15		16	F	58.3	58.3	64.0																					68.3	68.7	10.4	74.4	64.6	65.5	7.3	71.2
B15		17	F	58.3	58.3	64.0																					68.3	68.7	10.4	74.4	64.6	65.5	7.3	71.2
B15		18	F	58.3	58.3	64.0																					68.3	68.7	10.4	74.4	63.8	64.9	6.6	70.6
B15		19	F	58.3	58.3	64.0																					68.3	68.7	10.4	74.4	63.8	64.9	6.6	70.6
B15		20	F	58.3	58.3	64.0																					68.2	68.6	10.3	74.3	63.6	64.7	6.5	70.4
B15		21	F	58.3	58.3	64.0																					67.3	67.8	9.5	73.5	63.6	64.7	6.5	70.4
B15		22	F	58.3	58.3	64.0																					67.3	67.8	9.5	73.5	63.6	64.7	6.5	70.4
B15		23	F	58.3	58.3	64.0																					66.3	67.0	8.7	72.7	60.5	62.5	4.2	68.2
B15		24	F	58.3	58.3	64.0																					66.3	66.9	8.6	72.6	58.1	61.2	2.9	66.9
B8		2	B	58.3	58.9	63.2																					56.5	60.9	2.0	65.2	55.6	60.6	1.7	64.9
B8		3	B	66.5	67.1	71.4																					62.5	68.4	1.3	72.7	62.5	68.4	1.3	72.7
B8		4	B	66.5	67.1	71.4																					66.0	69.6	2.5	73.9	65.2	69.3	2.2	73.6
B8		5	B	66.5	67.1	71.4																					67.6	70.4	3.3	74.7	65.2	69.3	2.2	73.6
B8		6	B	66.5	67.1	71.4																					67.5	70.3	3.2	74.6	65.8	69.5	2.4	73.8
B8		7	B	65.5	66.1	70.4																					68.3	70.4	4.3	74.7	66.5	69.3	3.2	73.6
B8		8	B	65.5	66.1	70.4																					68.3	70.4	4.3	74.7	66.5	69.3	3.2	73.6
B8		9	B	64.5	65.1	69.4																					68.3	70.0	4.9	74.3	66.4	68.8	3.7	73.1
B8		10	B	64.5	65.1	69.4																					68.3	70.0	4.9	74.3	66.4	68.8	3.7	73.1
B8		11	B	64.5	65.1	69.4																					68.2	69.9	4.8	74.2	66.3	68.8	3.7	73.1
B8		12	B	63.5	64.1	68.4																					68.2	69.6	5.5	73.9	66.3	68.4	4.3	72.7
B8		13	B	63.5	64.1	68.4																					68.2	69.6	5.5	73.9	66.3	68.3	4.2	72.6
B8		14	B	63.5	64.1	68.4																					68.2	69.6	5.5	73.9	66.3	68.3	4.2	72.6
B8		15	B	62.5	63.1	67.4																					68.2	69.3	6.2	73.6	66.3	68.0	4.9	72.3
B8		16	B	62.5	63.1	67.4																					68.1	69.3	6.2	73.6	66.2	67.9	4.8	72.2
B8		17	B	62.5	63.1	67.4																					68.1	69.3	6.2	73.6	66.2	67.9	4.8	72.2
B8		18	B	62.5	63.1	67.4																					68.1	69.3	6.2	73.6	66.2	67.9	4.8	72.2
B8		19	B	61.5	62.1	66.4																					68.1	69.1	7.0	73.4	66.2	67.6	5.5	71.9
B8		20	B	61.5	62.1	66.4																					67.1	68.3	6.2	72.6	66.2	67.6	5.5	71.9
B8		21	B	61.5	62.1	66.4																					68.1	69.1	7.0	73.4	66.2	67.6	5.5	71.9
B8		22	B	61.5	62.1	66.4																					68.1	69.1	7.0	73.4	66.2	67.6	5.5	71.9
B8		23	B	60.5	61.1	65.4																					67.1	68.1	7.0	72.4	66.2	67.3	6.2	71.6
B8		24	B	60.5	61.1	65.4																					67.1	68.1	7.0	72.4	66.1	67.3	6.2	71.6
B8		2	D	59.5	60.1	64.4																					60.6	63.4	3.3	67.7	53.5	61.0	0.9	65.3
B8		3	D	61.5	62.1	66.4																					62.5	65.3	3.2	69.6	54.5	62.8	0.7	67.1
B8		4	D	61.5	62.1	66.4																					66.2	67.6	5.5	71.9	56.0	63.1	1.0	67.4
B8		5	D	61.5	62.1	66.4																					70.1	70.7	8.6	75.0	56.0	63.1	1.0	67.4
B8		6	D	61.5	62.1	66.4																					72.1	72.5	10.4	76.8	56.5	63.2	1.1	67.5
B8		7	D	61.5	62.1	66.4																					73.0	73.4	11.3	77.7	55.5	63.0	0.9	67.3
B8		8	D	61.5	62.1	66.4																					73.0	73.4	11.3	77.7	55.5	63.0	0.9	67.3
B8		9	D	60.5	61.1	65.4																					73.0	73.3	12.2	77.6	55.1	62.1	1.0	66.4
B8		10	D	60.5	61.1	65.4																					73.0	73.3	12.2	77.6	55.1	62.1	1.0	66.4
B8		11	D	60.5	61.1	65.4																					73.0	73.3	12.2	77.6	55.1	62.1	1.0	66.4
B8		12	D	60.5	61.1	65.4																					73.0	73.3	12.2	77.6	54.8	62.0	0.9	66.3
B8		13	D	59.5	60.1	64.4																					73.0	73.2	13.1	77.5	54.8	61.2	1.1	65.5
B8		14	D	59.5	60.1	64.4																					72.0	72.3	12.2	76.6	54.5	61.1	1.0	65.4
B8		15	D	59.5	60.1	64.4																					72.0	72.3	12.2	76.6	53.8	61.0	0.9	65.3
B8		16	D	59.5	60.1	64.4																					72.0	72.3	12.2	76.6	54.5	61.1	1.0	65.4
B8	Phase II - Building 8	17	D	58.5	59.1	63.4																					72.0	72.2	13.1	76.5	54.5	60.4	1.3	64.7
B8		18	D	58.5	59.1	63.4																					71.0	71.3	12.2	75.6	54.2	60.3	1.2	64.6
B8		19	D	58.5	59.1	63.4																					71.0	71.3	12.2	75.6	55.0	60.5	1.4	64.8
B8		20	D	58.5	59.1	63.4																					71.0	71.3	12.2	75.6	55.8	60.8	1.7	65.1
B8		21	D	58.5	59.1	63.4																					71.0	71.3	12.2	75.6	56.6	61.1	2.0	65.4
B8		22	D	58.5	59.1	63.4																					71.0	71.3	12.2	75.6	57.5	61.4	2.3	65.7
B8		23	D	58.5	59.1	63.4																					71.0	71.3	12.2	75.6	58.4	61.8	2.7	66.1
B8		24	D	58.5	59.1	63.4																					70.0	70.4	11.3	74.7	57.5	61.4	2.3	65.7

Atlantic Yards Redevelopment SEIS Construction Noise

Phasing Plan 3 Noise Analysis Results

Receptor Sites	Address	Elevation (floor)	Façade	Existing Leq(1)	NB Leq(1)	NB L10	2032 - December Leq Const	2032 - December Leq Total	2032 - December Leq Change	2032 - December L10 Total	2033 - November Leq Const	2033 - November Leq Total	2033 - November Leq Change	2033 - November L10 Total	2034 - June Leq Const	2034 - June Leq Total	2034 - June Leq Change	2034 - June L10 Total	2035 - October Leq Const	2035 - October Leq Total	2035 - October Leq Change	2035 - October L10 Total
B15		1	F	58.3	58.3	64.0	61.5	63.2	4.9	68.9	59.3	61.8	3.5	67.5	59.1	61.7	3.4	67.4	59.1	61.7	3.4	67.4
B15		2	F	58.3	58.3	64.0	63.0	64.3	6.0	70.0	60.3	62.4	4.1	68.1	60.1	62.3	4.0	68.0	60.1	62.3	4.0	68.0
B15		3	F	58.3	58.3	64.0	63.5	64.7	6.4	70.4	60.3	62.4	4.1	68.1	60.1	62.3	4.0	68.0	60.1	62.3	4.0	68.0
B15		4	F	58.3	58.3	64.0	65.5	66.2	7.9	71.9	60.3	62.4	4.2	68.1	60.1	62.3	4.0	68.0	60.1	62.3	4.0	68.0
B15		5	F	58.3	58.3	64.0	65.5	66.2	7.9	71.9	60.4	62.5	4.2	68.2	60.1	62.3	4.0	68.0	60.1	62.3	4.0	68.0
B15		6	F	58.3	58.3	64.0	65.2	66.0	7.7	71.7	59.5	62.0	3.7	67.7	59.1	61.7	3.5	67.4	59.1	61.7	3.5	67.4
B15		7	F	58.3	58.3	64.0	65.2	66.0	7.7	71.7	59.6	62.0	3.7	67.7	59.1	61.7	3.5	67.4	59.2	61.8	3.5	67.5
B15		8	F	58.3	58.3	64.0	65.2	66.0	7.7	71.7	59.8	62.1	3.8	67.8	59.2	61.8	3.5	67.5	59.2	61.8	3.5	67.5
B15		9	F	58.3	58.3	64.0	65.0	65.8	7.5	71.5	59.2	61.8	3.5	67.5	58.3	61.3	3.0	67.0	58.5	61.4	3.1	67.1
B15		10	F	58.3	58.3	64.0	64.0	65.0	6.7	70.7	59.1	61.7	3.5	67.4	57.6	61.0	2.7	66.7	58.0	61.1	2.9	66.8
B15		11	F	58.3	58.3	64.0	64.0	65.0	6.7	70.7	59.5	62.0	3.7	67.7	58.0	61.1	2.9	66.8	58.5	61.4	3.1	67.1
B15		12	F	58.3	58.3	64.0	63.8	64.9	6.6	70.6	59.5	62.0	3.7	67.7	57.5	60.9	2.6	66.6	58.1	61.2	2.9	66.9
B15		13	F	58.3	58.3	64.0	63.8	64.9	6.6	70.6	59.5	62.0	3.7	67.7	57.8	61.0	2.8	66.7	58.5	61.4	3.1	67.1
B15		14	F	58.3	58.3	64.0	63.8	64.9	6.6	70.6	60.1	62.3	4.0	68.0	58.1	61.2	2.9	66.9	59.5	62.0	3.7	67.7
B15		15	F	58.3	58.3	64.0	63.8	64.9	6.6	70.6	60.8	62.7	4.4	68.4	59.0	61.7	3.4	67.4	60.8	62.7	4.4	68.4
B15		16	F	58.3	58.3	64.0	63.8	64.9	6.6	70.6	60.8	62.7	4.4	68.4	58.5	61.4	3.1	67.1	60.1	62.3	4.0	68.0
B15		17	F	58.3	58.3	64.0	63.8	64.9	6.6	70.6	60.8	62.7	4.4	68.4	58.5	61.4	3.1	67.1	60.1	62.3	4.0	68.0
B15		18	F	58.3	58.3	64.0	63.8	64.9	6.6	70.6	61.5	63.2	4.9	68.9	59.0	61.7	3.4	67.4	60.8	62.7	4.4	68.4
B15		19	F	58.3	58.3	64.0	63.0	64.2	6.0	69.9	61.5	63.2	4.9	68.9	59.0	61.7	3.4	67.4	60.8	62.7	4.4	68.4
B15		20	F	58.3	58.3	64.0	62.8	64.1	5.8	69.8	61.2	63.0	4.7	68.7	58.5	61.4	3.1	67.1	60.5	62.5	4.2	68.2
B15		21	F	58.3	58.3	64.0	62.8	64.1	5.8	69.8	61.2	63.0	4.7	68.7	58.5	61.4	3.1	67.1	60.5	62.5	4.2	68.2
B15		22	F	58.3	58.3	64.0	62.8	64.1	5.8	69.8	61.2	63.0	4.7	68.7	58.5	61.4	3.1	67.1	60.5	62.5	4.2	68.2
B15		23	F	58.3	58.3	64.0	62.0	63.5	5.2	69.2	61.2	63.0	4.7	68.7	55.2	60.0	1.7	65.7	55.4	60.1	1.8	65.8
B15		24	F	58.3	58.3	64.0	61.0	62.8	4.6	68.5	59.5	61.9	3.6	67.6	54.3	59.8	1.5	65.5	54.5	59.8	1.5	65.5
B8		2	B	58.3	58.9	63.2	52.5	59.8	0.9	64.1	56.5	60.9	2.0	65.2	54.8	60.3	1.4	64.6	54.8	60.3	1.4	64.6
B8		3	B	66.5	67.1	71.4	60.8	68.0	0.9	72.3	62.0	68.3	1.2	72.6	61.1	68.1	1.0	72.4	61.5	68.2	1.1	72.5
B8		4	B	66.5	67.1	71.4	62.5	68.4	1.3	72.7	63.8	68.8	1.7	73.1	63.1	68.6	1.5	72.9	62.5	68.4	1.3	72.7
B8		5	B	66.5	67.1	71.4	62.5	68.4	1.3	72.7	63.8	68.8	1.7	73.1	62.5	68.4	1.3	72.7	62.5	68.4	1.3	72.7
B8		6	B	66.5	67.1	71.4	62.8	68.5	1.4	72.8	65.0	69.2	2.1	73.5	63.5	68.7	1.6	73.0	63.5	68.7	1.6	73.0
B8		7	B	65.5	66.1	70.4	63.2	67.9	1.8	72.2	65.6	68.9	2.8	73.2	64.8	68.5	2.4	72.8	64.8	68.5	2.4	72.8
B8		8	B	65.5	66.1	70.4	63.2	67.9	1.8	72.2	65.6	68.9	2.8	73.2	64.8	68.5	2.4	72.8	64.8	68.5	2.4	72.8
B8		9	B	64.5	65.1	69.4	63.8	67.5	2.4	71.8	65.5	68.3	3.2	72.6	64.6	67.9	2.8	72.2	64.6	67.9	2.8	72.2
B8		10	B	64.5	65.1	69.4	63.8	67.5	2.4	71.8	65.5	68.3	3.2	72.6	64.6	67.9	2.8	72.2	64.6	67.9	2.8	72.2
B8		11	B	64.5	65.1	69.4	63.6	67.4	2.3	71.7	65.4	68.3	3.2	72.6	64.5	67.8	2.7	72.1	64.5	67.8	2.7	72.1
B8		12	B	63.5	64.1	68.4	63.6	66.9	2.8	71.2	65.4	67.8	3.7	72.1	64.5	67.3	3.2	71.6	64.5	67.3	3.2	71.6
B8		13	B	63.5	64.1	68.4	63.5	66.8	2.7	71.1	65.3	67.8	3.7	72.1	63.5	66.8	2.7	71.1	64.4	67.3	3.2	71.6
B8		14	B	63.5	64.1	68.4	63.5	66.8	2.7	71.1	65.3	67.8	3.7	72.1	63.5	66.8	2.7	71.1	63.5	66.8	2.7	71.1
B8		15	B	62.5	63.1	67.4	62.6	65.9	2.8	70.2	65.3	67.4	4.3	71.7	63.5	66.3	3.2	70.6	63.5	66.3	3.2	70.6
B8		16	B	62.5	63.1	67.4	62.5	65.8	2.7	70.1	65.3	67.3	4.2	71.6	63.4	66.3	3.2	70.6	63.4	66.3	3.2	70.6
B8		17	B	62.5	63.1	67.4	63.4	66.3	3.2	70.6	65.3	67.3	4.2	71.6	63.4	66.3	3.2	70.6	63.4	66.3	3.2	70.6
B8		18	B	62.5	63.1	67.4	63.4	66.3	3.2	70.6	65.3	67.3	4.2	71.6	63.4	66.3	3.2	70.6	63.4	66.3	3.2	70.6
B8		19	B	61.5	62.1	66.4	63.4	65.8	3.7	70.1	65.3	67.0	4.9	71.3	63.4	65.8	3.7	70.1	63.4	65.8	3.7	70.1
B8		20	B	61.5	62.1	66.4	63.3	65.8	3.7	70.1	65.2	66.9	4.8	71.2	63.3	65.8	3.7	70.1	63.3	65.8	3.7	70.1
B8		21	B	61.5	62.1	66.4	63.3	65.8	3.7	70.1	64.3	66.3	4.2	70.6	63.3	65.8	3.7	70.1	63.3	65.8	3.7	70.1
B8		22	B	61.5	62.1	66.4	63.3	65.8	3.7	70.1	64.3	66.3	4.2	70.6	63.3	65.8	3.7	70.1	63.3	65.8	3.7	70.1
B8		23	B	60.5	61.1	65.4	64.3	66.0	4.9	70.3	64.3	66.0	4.9	70.3	62.4	64.8	3.7	69.1	62.4	64.8	3.7	69.1
B8		24	B	60.5	61.1	65.4	64.2	65.9	4.8	70.2	64.2	65.9	4.8	70.2	62.3	64.8	3.7	69.1	62.3	64.8	3.7	69.1
B8		2	D	59.5	60.1	64.4	53.2	60.9	0.8	65.2	53.2	60.9	0.8	65.2	53.0	60.9	0.8	65.2	53.5	61.0	0.9	65.3
B8		3	D	61.5	62.1	66.4	54.8	62.8	0.7	67.1	54.0	62.7	0.6	67.0	53.8	62.7	0.6	67.0	54.2	62.8	0.7	67.1
B8		4	D	61.5	62.1	66.4	56.5	63.2	1.1	67.5	54.0	62.7	0.6	67.0	53.8	62.7	0.6	67.0	54.2	62.8	0.7	67.1
B8		5	D	61.5	62.1	66.4	57.1	63.3	1.2	67.6	54.0	62.7	0.6	67.0	53.8	62.7	0.6	67.0	54.2	62.8	0.7	67.1
B8		6	D	61.5	62.1	66.4	57.1	63.3	1.2	67.6	54.0	62.7	0.6	67.0	53.8	62.7	0.6	67.0	54.2	62.8	0.7	67.1
B8		7	D	61.5	62.1	66.4	56.1	63.1	1.0	67.4	53.2	62.6	0.5	66.9	53.0	62.6	0.5	66.9	53.5	62.7	0.6	67.0
B8		8	D	61.5	62.1	66.4	56.1	63.1	1.0	67.4	53.2	62.6	0.5	66.9	53.0	62.6	0.5	66.9	53.5	62.7	0.6	67.0
B8		9	D	60.5	61.1	65.4	55.8	62.2	1.1	66.5	52.5	61.7	0.6	66.0	52.2	61.6	0.5	65.9	52.8	61.7	0.6	66.0
B8		10	D	60.5	61.1	65.4	55.8	62.2	1.1	66.5	52.5	61.7	0.6	66.0	52.2	61.6	0.5	65.9	52.8	61.7	0.6	66.0
B8		11	D	60.5	61.1	65.4	55.8	62.2	1.1	66.5	52.5	61.7	0.6	66.0	52.2	61.6	0.5	65.9	52.8	61.7	0.6	66.0
B8		12	D	60.5	61.1	65.4	55.5	62.1	1.0	66.4	51.8	61.6	0.5	65.9	51.8	61.6	0.5	65.9	52.1	61.6	0.5	65.9
B8		13	D	59.5	60.1	64.4	55.5	61.4	1.3	65.7	52.1	60.7	0.6	65.0	51.8	60.7	0.6	65.0	52.1	60.7	0.6	65.0
B8		14	D	59.5	60.1	64.4	55.2	61.3	1.2	65.6	51.5	60.7	0.6	65.0	51.1	60.6	0.5	64.9	51.5	60.7	0.6	65.0
B8		15	D	59.5	60.1	64.4	55.2	61.3	1.2	65.6	51.1	60.6	0.5	64.9	51.5	60.7	0.6	65.0	51.5	60.7	0.6	65.0
B8		16	D	59.5	60.1	64.4	55.2	61.3	1.2	65.6	51.1	60.6	0.5	64.9	51.1	60.6	0.5	64.9	51.5	60.7	0.6	65.0
B8	Phase II - Building 8	17	D	58.5	59.1	63.4	55.2	60.6	1.5	64.9	51.1	59.7	0.6	64.0	51.1	59.7	0.6	64.0	51.5	59.8	0.7	64.1
B8		18	D	58.5	59.1	63.4	55.0	60.5	1.4	64.8	50.5	59.7	0.6	64.0	50.5	59.7	0.6	64.0	51.0	59.7	0.6	64.0
B8		19	D	58.5	59.1	63.4	55.8	60.8	1.7	65.1	50.5	59.7	0.6	64.0	50.1	59.6	0.5	63.9	51.0	59.7	0.6	64.0
B8		20	D	58.5	59.1	63.4	56.6	61.1	2.0	65.4	51.0	59.7	0.6	64.0	50.5	59.7	0.6	64.0	51.0	59.7	0.6	64.0
B8		21	D	58.5	59.1	63.4	57.5	61.4	2.3	65.7	51.0	59.7	0.6	64.0	50.5	59.7	0.6	64.0	51.0	59.7	0.6	64.0
B8		22	D	58.5	59.1	63.4	58.4	61.8	2.7	66.1	51.0	59.7	0.6	64.0	50.5	59.7	0.6	64.0	51.0	59.7	0.6	64.0
B8		23	D	58.5	59.1	63.4	59.3	62.2	3.1	66.5	51.5	59.8	0.7	64.1	50.5	59.7	0.6	64.0	51.0	59.7	0.6	64.0
B8		24	D	58.5	59.1	63.4	58.4	61.8	2.7	66.1	52.1	59.9	0.8	64.2	50.5	59.7	0.6	64.0	51.0	59.7	0.6	64.0

Atlantic Yards Redevelopment SEIS Construction Noise

Phasing Plan 3 Noise Analysis Results

Receptor Sites	Address	Elevation (floor)	Façade	Existing Leq(1)	NB Leq(1)	NB L10	2018 - June Leq Const	2018 - June Leq Total	2018 - June Leq Change	2018 - June L10 Total	2019 - January Leq Const	2019 - January Leq Total	2019 - January Leq Change	2019 - January L10 Total	2020 - February Leq Const	2020 - February Leq Total	2020 - February Leq Change	2020 - February L10 Total	2021 - March Leq Const	2021 - March Leq Total	2021 - March Leq Change	2021 - March L10 Total	2025 - July Leq Const	2025 - July Leq Total	2025 - July Leq Change	2025 - July L10 Total	2026 - June Leq Const	2026 - June Leq Total	2026 - June Leq Change	2026 - June L10 Total	2026 - November Leq Const	2026 - November Leq Total	2026 - November Leq Change	2026 - November L10 Total
B8		17	E	58.3	58.9	63.2																												
B8		18	E	58.3	58.9	63.2																												
B8		19	E	58.3	58.9	63.2																												
B8		20	E	58.3	58.9	63.2																												
B8		21	E	58.3	58.9	63.2																												
B8		22	E	58.3	58.9	63.2																												
B8		23	E	58.3	58.9	63.2																												
B8		24	E	58.3	58.9	63.2																												
B8		1	F	58.3	58.9	63.2																												
B8		2	F	58.3	58.9	63.2																												
B8		3	F	58.3	58.9	63.2																												
B8		4	F	58.3	58.9	63.2																												
B8		5	F	58.3	58.9	63.2																												
B8		6	F	58.3	58.9	63.2																												
B8		7	F	58.3	58.9	63.2																												
B8		8	F	58.3	58.9	63.2																												
B8		9	F	58.3	58.9	63.2																												
B8		10	F	58.3	58.9	63.2																												
B8		11	F	58.3	58.9	63.2																												
B8		12	F	58.3	58.9	63.2																												
B8		13	F	58.3	58.9	63.2																												
B8		14	F	58.3	58.9	63.2																												
B8		15	F	58.3	58.9	63.2																												
B8		16	F	58.3	58.9	63.2																												
B8		17	F	58.3	58.9	63.2																												
B8		18	F	58.3	58.9	63.2																												
B8		19	F	58.3	58.9	63.2																												
B8		20	F	58.3	58.9	63.2																												
B8		21	F	58.3	58.9	63.2																												
B8		22	F	58.3	58.9	63.2																												
B8		23	F	58.3	58.9	63.2																												
B8		24	F	58.3	58.9	63.2																												
B9		15	B	58.3	58.9	63.2																												
B9		16	B	58.3	58.9	63.2																												
B9		17	B	60.5	61.1	65.4																												
B9		18	B	60.5	61.1	65.4																												
B9		19	B	61.5	62.1	66.4																												
B9		20	B	61.5	62.1	66.4																												
B9		21	B	61.5	62.1	66.4																												
B9		22	B	61.5	62.1	66.4																												
B9		23	B	60.5	61.1	65.4																												
B9		24	B	60.5	61.1	65.4																												
B9		25	B	60.5	61.1	65.4																												
B9		26	B	60.5	61.1	65.4																												
B9		27	B	60.5	61.1	65.4																												
B9		28	B	59.5	60.1	64.4																												
B9		29	B	59.5	60.1	64.4																												
B9		30	B	59.5	60.1	64.4																												
B9		31	B	59.5	60.1	64.4																												
B9		32	B	59.5	60.1	64.4																												
B9		33	B	59.5	60.1	64.4																												
B9		34	B	58.5	59.1	63.4																												
B9		35	B	58.5	59.1	63.4																												
B9		36	B	58.5	59.1	63.4																												

Atlantic Yards Redevelopment SEIS Construction Noise

Phasing Plan 3 Noise Analysis Results

Receptor Sites	Address	Elevation (floor)	Façade	Existing Leq(1)	NB Leq(1)	NB L10	Construction Duration																																									
							2027 - August				2028 - October				2029 - March				2029 - June				2030 - September				2031 - December				2032 - July			
							Leq			L10	Leq			L10	Leq			L10	Leq			L10	Leq			L10	Leq			L10	Leq			L10
							Const	Total	Change	Total	Const	Total	Change	Total	Const	Total	Change	Total	Const	Total	Change	Total	Const	Total	Change	Total	Const	Total	Change	Total	Const	Total	Change	Total
B8		17	E	58.3	58.9	63.2																					65.1	66.0	7.2	70.3	64.1	65.3	6.4	69.6
B8		18	E	58.3	58.9	63.2																					68.1	68.6	9.7	72.9	64.2	65.3	6.4	69.6
B8		19	E	58.3	58.9	63.2																					70.0	70.4	11.5	74.7	64.2	65.3	6.4	69.6
B8		20	E	58.3	58.9	63.2																					70.0	70.4	11.5	74.7	65.1	66.1	7.2	70.4
B8		21	E	58.3	58.9	63.2																					70.0	70.4	11.5	74.7	65.1	66.1	7.2	70.4
B8		22	E	58.3	58.9	63.2																					70.0	70.4	11.5	74.7	65.1	66.1	7.2	70.4
B8		23	E	58.3	58.9	63.2																					70.0	70.4	11.5	74.7	65.1	66.1	7.2	70.4
B8		24	E	58.3	58.9	63.2																					70.1	70.4	11.5	74.7	65.2	66.1	7.2	70.4
B8		1	F	58.3	58.9	63.2																					53.2	59.9	1.0	64.2	48.5	59.3	0.4	63.6
B8		2	F	58.3	58.9	63.2																					58.2	61.6	2.7	65.9	58.2	61.6	2.7	65.9
B8		3	F	58.3	58.9	63.2																					59.2	62.1	3.2	66.4	59.2	62.1	3.2	66.4
B8		4	F	58.3	58.9	63.2																					59.2	62.1	3.2	66.4	59.2	62.1	3.2	66.4
B8		5	F	58.3	58.9	63.2																					60.2	62.6	3.7	66.9	60.2	62.6	3.7	66.9
B8		6	F	58.3	58.9	63.2																					62.2	63.8	5.0	68.1	63.1	64.5	5.6	68.8
B8		7	F	58.3	58.9	63.2																					63.1	64.5	5.6	68.8	64.1	65.2	6.4	69.5
B8		8	F	58.3	58.9	63.2																					63.1	64.5	5.6	68.8	64.1	65.2	6.4	69.5
B8		9	F	58.3	58.9	63.2																					63.1	64.5	5.6	68.8	64.1	65.2	6.4	69.5
B8		10	F	58.3	58.9	63.2																					63.1	64.5	5.6	68.8	64.1	65.2	6.4	69.5
B8		11	F	58.3	58.9	63.2																					63.1	64.5	5.6	68.8	64.1	65.2	6.4	69.5
B8		12	F	58.3	58.9	63.2																					62.2	63.8	5.0	68.1	62.2	63.8	5.0	68.1
B8		13	F	58.3	58.9	63.2																					62.2	63.8	5.0	68.1	62.2	63.8	5.0	68.1
B8		14	F	58.3	58.9	63.2																					62.2	63.8	5.0	68.1	62.2	63.8	5.0	68.1
B8		15	F	58.3	58.9	63.2																					62.2	63.8	5.0	68.1	62.2	63.8	5.0	68.1
B8		16	F	58.3	58.9	63.2																					62.2	63.8	5.0	68.1	62.2	63.8	5.0	68.1
B8		17	F	58.3	58.9	63.2																					62.2	63.8	5.0	68.1	63.1	64.5	5.6	68.8
B8		18	F	58.3	58.9	63.2																					63.1	64.5	5.6	68.8	63.1	64.5	5.6	68.8
B8		19	F	58.3	58.9	63.2																					63.1	64.5	5.6	68.8	63.1	64.5	5.6	68.8
B8		20	F	58.3	58.9	63.2																					64.1	65.2	6.4	69.5	64.1	65.2	6.4	69.5
B8		21	F	58.3	58.9	63.2																					64.1	65.3	6.4	69.6	65.1	66.0	7.2	70.3
B8		22	F	58.3	58.9	63.2																					66.1	66.8	8.0	71.1	66.1	66.8	8.0	71.1
B8		23	F	58.3	58.9	63.2																					66.1	66.9	8.0	71.2	66.1	66.9	8.0	71.2
B8		24	F	58.3	58.9	63.2																					66.1	66.9	8.0	71.2	67.1	67.7	8.8	72.0
B9		15	B	58.3	58.9	63.2																									54.1	60.1	1.2	64.4
B9		16	B	58.3	58.9	63.2																									60.1	62.6	3.7	66.9
B9		17	B	60.5	61.1	65.4																									63.1	65.2	4.1	69.5
B9		18	B	60.5	61.1	65.4																									63.1	65.2	4.1	69.5
B9		19	B	61.5	62.1	66.4																									63.2	65.7	3.6	70.0
B9		20	B	61.5	62.1	66.4																									63.2	65.7	3.6	70.0
B9		21	B	61.5	62.1	66.4																									63.2	65.7	3.6	70.0
B9		22	B	61.5	62.1	66.4																									63.2	65.7	3.6	70.0
B9		23	B	60.5	61.1	65.4																									62.3	64.7	3.6	69.0
B9		24	B	60.5	61.1	65.4																									62.3	64.7	3.6	69.0
B9		25	B	60.5	61.1	65.4																									62.2	64.7	3.6	69.0
B9		26	B	60.5	61.1	65.4																									62.2	64.7	3.6	69.0
B9		27	B	60.5	61.1	65.4																									61.3	64.2	3.1	68.5
B9		28	B	59.5	60.1	64.4																									61.3	63.7	3.6	68.0
B9		29	B	59.5	60.1	64.4																									61.2	63.7	3.6	68.0
B9		30	B	59.5	60.1	64.4																									61.2	63.7	3.6	68.0
B9		31	B	59.5	60.1	64.4																									61.2	63.7	3.6	68.0
B9		32	B	59.5	60.1	64.4																									61.2	63.7	3.6	68.0
B9		33	B	59.5	60.1	64.4																									61.2	63.7	3.6	68.0
B9		34	B	58.5	59.1	63.4																									61.2	63.3	4.2	67.6
B9		35	B	58.5	59.1	63.4																									61.2	63.3	4.2	67.6
B9		36	B	58.5	59.1	63.4																									62.2	63.9	4.8	68.2

Atlantic Yards Redevelopment SEIS Construction Noise

Phasing Plan 3 Noise Analysis Results

Receptor Sites	Address	Elevation (floor)	Façade	Existing Leq(1)	NB Leq(1)	NB L10	2032 - December Leq Const	2032 - December Leq Total	2032 - December Leq Change	2032 - December L10 Total	2033 - November Leq Const	2033 - November Leq Total	2033 - November Leq Change	2033 - November L10 Total	2034 - June Leq Const	2034 - June Leq Total	2034 - June Leq Change	2034 - June L10 Total	2035 - October Leq Const	2035 - October Leq Total	2035 - October Leq Change	2035 - October L10 Total
B8		17	E	58.3	58.9	63.2	52.0	59.7	0.8	64.0	54.5	60.2	1.3	64.5	53.8	60.0	1.2	64.3	58.5	61.7	2.8	66.0
B8		18	E	58.3	58.9	63.2	53.0	59.9	1.0	64.2	56.2	60.8	1.9	65.1	54.8	60.3	1.4	64.6	58.6	61.8	2.9	66.1
B8		19	E	58.3	58.9	63.2	54.1	60.1	1.3	64.4	57.0	61.0	2.2	65.3	55.5	60.5	1.6	64.8	59.5	62.2	3.3	66.5
B8		20	E	58.3	58.9	63.2	54.1	60.1	1.3	64.4	57.0	61.0	2.2	65.3	55.5	60.5	1.6	64.8	59.5	62.2	3.3	66.5
B8		21	E	58.3	58.9	63.2	54.8	60.3	1.4	64.6	57.8	61.4	2.5	65.7	55.5	60.5	1.6	64.8	60.4	62.7	3.8	67.0
B8		22	E	58.3	58.9	63.2	56.2	60.8	1.9	65.1	58.6	61.8	2.9	66.1	56.2	60.8	1.9	65.1	60.4	62.7	3.8	67.0
B8		23	E	58.3	58.9	63.2	57.0	61.0	2.2	65.3	59.5	62.2	3.3	66.5	56.2	60.8	1.9	65.1	60.4	62.7	3.8	67.0
B8		24	E	58.3	58.9	63.2	58.0	61.5	2.6	65.8	59.6	62.3	3.4	66.6	57.2	61.1	2.2	65.4	61.4	63.3	4.5	67.6
B8		1	F	58.3	58.9	63.2	46.0	59.1	0.2	63.4	53.2	59.9	1.0	64.2	48.5	59.3	0.4	63.6	48.5	59.3	0.4	63.6
B8		2	F	58.3	58.9	63.2	49.1	59.3	0.4	63.6	53.6	60.0	1.1	64.3	49.8	59.4	0.5	63.7	49.8	59.4	0.5	63.7
B8		3	F	58.3	58.9	63.2	50.1	59.4	0.5	63.7	53.8	60.1	1.2	64.4	50.1	59.4	0.5	63.7	50.8	59.5	0.6	63.8
B8		4	F	58.3	58.9	63.2	50.1	59.4	0.5	63.7	54.6	60.3	1.4	64.6	51.5	59.6	0.7	63.9	53.8	60.1	1.2	64.4
B8		5	F	58.3	58.9	63.2	51.1	59.6	0.7	63.9	54.8	60.3	1.4	64.6	52.5	59.8	0.9	64.1	54.8	60.3	1.4	64.6
B8		6	F	58.3	58.9	63.2	51.5	59.6	0.7	63.9	55.8	60.6	1.7	64.9	53.5	60.0	1.1	64.3	55.8	60.6	1.7	64.9
B8		7	F	58.3	58.9	63.2	52.1	59.7	0.8	64.0	55.8	60.6	1.7	64.9	53.5	60.0	1.1	64.3	56.6	60.9	2.0	65.2
B8		8	F	58.3	58.9	63.2	52.1	59.7	0.8	64.0	56.6	60.9	2.0	65.2	54.2	60.2	1.3	64.5	56.6	60.9	2.0	65.2
B8		9	F	58.3	58.9	63.2	51.5	59.6	0.7	63.9	56.6	60.9	2.0	65.2	54.2	60.2	1.3	64.5	57.5	61.3	2.4	65.6
B8		10	F	58.3	58.9	63.2	50.5	59.5	0.6	63.8	56.6	60.9	2.0	65.2	55.0	60.4	1.5	64.7	58.4	61.7	2.8	66.0
B8		11	F	58.3	58.9	63.2	49.8	59.4	0.5	63.7	55.0	60.4	1.5	64.7	55.0	60.4	1.5	64.7	59.3	62.1	3.2	66.4
B8		12	F	58.3	58.9	63.2	50.1	59.4	0.5	63.7	55.8	60.6	1.7	64.9	55.0	60.4	1.5	64.7	60.3	62.6	3.8	66.9
B8		13	F	58.3	58.9	63.2	50.1	59.4	0.5	63.7	56.6	60.9	2.0	65.2	55.0	60.4	1.5	64.7	60.3	62.6	3.8	66.9
B8		14	F	58.3	58.9	63.2	50.1	59.4	0.5	63.7	57.5	61.3	2.4	65.6	55.0	60.4	1.5	64.7	60.3	62.6	3.8	66.9
B8		15	F	58.3	58.9	63.2	50.5	59.5	0.6	63.8	57.5	61.3	2.4	65.6	55.0	60.4	1.5	64.7	59.3	62.1	3.2	66.4
B8		16	F	58.3	58.9	63.2	51.0	59.5	0.7	63.8	57.5	61.3	2.4	65.6	55.8	60.6	1.7	64.9	60.3	62.6	3.8	66.9
B8		17	F	58.3	58.9	63.2	54.2	60.2	1.3	64.5	58.4	61.7	2.8	66.0	55.8	60.6	1.7	64.9	62.2	63.8	5.0	68.1
B8		18	F	58.3	58.9	63.2	55.0	60.4	1.5	64.7	57.5	61.3	2.4	65.6	55.0	60.4	1.5	64.7	61.2	63.2	4.3	67.5
B8		19	F	58.3	58.9	63.2	58.4	61.7	2.8	66.0	58.4	61.7	2.8	66.0	55.0	60.4	1.5	64.7	60.3	62.6	3.8	66.9
B8		20	F	58.3	58.9	63.2	60.3	62.6	3.8	66.9	59.3	62.1	3.2	66.4	55.8	60.6	1.7	64.9	60.3	62.6	3.8	66.9
B8		21	F	58.3	58.9	63.2	60.3	62.7	3.8	67.0	60.3	62.7	3.8	67.0	56.0	60.7	1.8	65.0	61.3	63.2	4.4	67.5
B8		22	F	58.3	58.9	63.2	63.2	64.5	5.7	68.8	61.3	63.2	4.4	67.5	56.8	61.0	2.1	65.3	61.3	63.2	4.4	67.5
B8		23	F	58.3	58.9	63.2	64.2	65.3	6.4	69.6	61.3	63.3	4.4	67.6	57.0	61.0	2.2	65.3	61.3	63.3	4.4	67.6
B8		24	F	58.3	58.9	63.2	64.2	65.3	6.4	69.6	62.3	63.9	5.0	68.2	57.8	61.4	2.5	65.7	61.3	63.3	4.4	67.6
B9		15	B	58.3	58.9	63.2	55.1	60.4	1.5	64.7	45.8	59.1	0.2	63.4	45.0	59.1	0.2	63.4	45.0	59.1	0.2	63.4
B9		16	B	58.3	58.9	63.2	61.1	63.1	4.3	67.4	49.8	59.4	0.5	63.7	48.5	59.3	0.4	63.6	48.5	59.3	0.4	63.6
B9		17	B	60.5	61.1	65.4	65.1	66.5	5.4	70.8	52.2	61.6	0.5	65.9	51.5	61.5	0.4	65.8	50.8	61.5	0.4	65.8
B9		18	B	60.5	61.1	65.4	65.1	66.5	5.4	70.8	52.5	61.7	0.6	66.0	51.8	61.6	0.5	65.9	51.8	61.6	0.5	65.9
B9		19	B	61.5	62.1	66.4	64.2	66.3	4.2	70.6	53.5	62.7	0.6	67.0	53.0	62.6	0.5	66.9	53.0	62.6	0.5	66.9
B9		20	B	61.5	62.1	66.4	64.2	66.3	4.2	70.6	53.5	62.7	0.6	67.0	53.0	62.6	0.5	66.9	53.0	62.6	0.5	66.9
B9		21	B	61.5	62.1	66.4	64.2	66.3	4.2	70.6	53.5	62.7	0.6	67.0	53.0	62.6	0.5	66.9	53.0	62.6	0.5	66.9
B9		22	B	61.5	62.1	66.4	64.2	66.3	4.2	70.6	53.5	62.7	0.6	67.0	53.0	62.6	0.5	66.9	53.0	62.6	0.5	66.9
B9		23	B	60.5	61.1	65.4	64.2	65.9	4.8	70.2	54.1	61.9	0.8	66.2	53.5	61.8	0.7	66.1	53.0	61.7	0.6	66.0
B9		24	B	60.5	61.1	65.4	63.2	65.3	4.2	69.6	54.1	61.9	0.8	66.2	53.5	61.8	0.7	66.1	53.0	61.7	0.6	66.0
B9		25	B	60.5	61.1	65.4	63.2	65.3	4.2	69.6	54.5	62.0	0.9	66.3	53.1	61.7	0.6	66.0	52.5	61.7	0.6	66.0
B9		26	B	60.5	61.1	65.4	63.2	65.3	4.2	69.6	55.2	62.1	1.0	66.4	53.1	61.7	0.6	66.0	52.5	61.7	0.6	66.0
B9		27	B	60.5	61.1	65.4	63.2	65.3	4.2	69.6	55.2	62.1	1.0	66.4	53.1	61.7	0.6	66.0	52.5	61.7	0.6	66.0
B9		28	B	59.5	60.1	64.4	63.2	64.9	4.8	69.2	55.2	61.3	1.2	65.6	53.1	60.9	0.8	65.2	52.5	60.8	0.7	65.1
B9		29	B	59.5	60.1	64.4	62.2	64.3	4.2	68.6	55.0	61.3	1.2	65.6	52.8	60.8	0.7	65.1	52.1	60.7	0.6	65.0
B9		30	B	59.5	60.1	64.4	62.2	64.3	4.2	68.6	55.0	61.3	1.2	65.6	53.5	61.0	0.9	65.3	52.1	60.7	0.6	65.0
B9		31	B	59.5	60.1	64.4	62.2	64.3	4.2	68.6	55.0	61.3	1.2	65.6	53.5	61.0	0.9	65.3	52.1	60.7	0.6	65.0
B9		32	B	59.5	60.1	64.4	62.2	64.3	4.2	68.6	55.0	61.3	1.2	65.6	53.5	61.0	0.9	65.3	51.5	60.7	0.6	65.0
B9		33	B	59.5	60.1	64.4	62.2	64.3	4.2	68.6	55.8	61.5	1.4	65.8	53.5	61.0	0.9	65.3	51.5	60.7	0.6	65.0
B9		34	B	58.5	59.1	63.4	62.2	63.9	4.8	68.2	55.8	60.8	1.7	65.1	53.5	60.1	1.0	64.4	51.5	59.8	0.7	64.1
B9		35	B	58.5	59.1	63.4	62.2	63.9	4.8	68.2	56.6	61.1	2.0	65.4	53.5	60.1	1.0	64.4	52.1	59.9	0.8	64.2
B9		36	B	58.5	59.1	63.4	62.2	63.9	4.8	68.2	56.6	61.1	2.0	65.4	53.5	60.1	1.0	64.4	52.1	59.9	0.8	64.2

Atlantic Yards Redevelopment SEIS Construction Noise

Phasing Plan 3 Noise Analysis Results

Receptor Sites	Address	Elevation (floor)	Façade	Existing Leq(1)	NB Leq(1)	NB L10	2018 - June Leq Const	2018 - June Leq Total	2018 - June Leq Change	2018 - June L10 Total	2019 - January Leq Const	2019 - January Leq Total	2019 - January Leq Change	2019 - January L10 Total	2020 - February Leq Const	2020 - February Leq Total	2020 - February Leq Change	2020 - February L10 Total	2021 - March Leq Const	2021 - March Leq Total	2021 - March Leq Change	2021 - March L10 Total	2025 - July Leq Const	2025 - July Leq Total	2025 - July Leq Change	2025 - July L10 Total	2026 - June Leq Const	2026 - June Leq Total	2026 - June Leq Change	2026 - June L10 Total	2026 - November Leq Const	2026 - November Leq Total	2026 - November Leq Change	2026 - November L10 Total
B9	Phase II - Building 9	1	D	58.3	58.9	63.2																												
B9		2	D	58.3	58.9	63.2																												
B9		3	D	58.3	58.9	63.2																												
B9		4	D	58.3	58.9	63.2																												
B9		5	D	58.3	58.9	63.2																												
B9		6	D	58.3	58.9	63.2																												
B9		7	D	58.3	58.9	63.2																												
B9		8	D	58.3	58.9	63.2																												
B9		9	D	58.3	58.9	63.2																												
B9		10	D	58.3	58.9	63.2																												
B9		11	D	58.3	58.9	63.2																												
B9		12	D	58.3	58.9	63.2																												
B9		13	D	58.3	58.9	63.2																												
B9		14	D	58.3	58.9	63.2																												
B9		15	D	58.3	58.9	63.2																												
B9		16	D	58.3	58.9	63.2																												
B9		17	D	58.3	58.9	63.2																												
B9		18	D	58.3	58.9	63.2																												
B9		19	D	58.3	58.9	63.2																												
B9		20	D	58.3	58.9	63.2																												
B9		21	D	58.3	58.9	63.2																												
B9		22	D	58.3	58.9	63.2																												
B9		23	D	58.3	58.9	63.2																												
B9		24	D	58.3	58.9	63.2																												
B9		25	D	58.3	58.9	63.2																												
B9		26	D	58.3	58.9	63.2																												
B9		27	D	58.3	58.9	63.2																												
B9		28	D	58.3	58.9	63.2																												
B9		29	D	58.3	58.9	63.2																												
B9		30	D	58.3	58.9	63.2																												
B9		31	D	58.3	58.9	63.2																												
B9		32	D	58.3	58.9	63.2																												
B9		33	D	58.3	58.9	63.2																												
B9		34	D	58.3	58.9	63.2																												
B9		35	D	58.3	58.9	63.2																												
B9		36	D	58.3	58.9	63.2																												
B9		3	F	58.3	58.9	63.2																												
B9		4	F	58.3	58.9	63.2																												
B9		5	F	58.3	58.9	63.2																												
B9		6	F	58.3	58.9	63.2																												
B9		7	F	58.3	58.9	63.2																												
B9		8	F	58.3	58.9	63.2																												
B9		9	F	58.3	58.9	63.2																												
B9		10	F	58.3	58.9	63.2																												
B9		11	F	58.3	58.9	63.2																												
B9		12	F	58.3	58.9	63.2																												
B9		13	F	58.3	58.9	63.2																												
B9		14	F	58.3	58.9	63.2																												
B9		15	F	58.3	58.9	63.2																												
B9		16	F	58.3	58.9	63.2																												
B9		17	F	58.3	58.9	63.2																												
B9		18	F	58.3	58.9	63.2																												
B9		19	F	58.3	58.9	63.2																												
B9		20	F	58.3	58.9	63.2																												
B9		21	F	58.3	58.9	63.2																												
B9		22	F	58.3	58.9	63.2																												
B9		23	F	58.3	58.9	63.2																												
B9		24	F	58.3	58.9	63.2																												
B9		25	F	58.3	58.9	63.2																												
B9		26	F	58.3	58.9	63.2																												
B9		27	F	58.3	58.9	63.2																												
B9		28	F	58.3	58.9	63.2																												
B9		29	F	58.3	58.9	63.2																												
B9		30	F	58.3	58.9	63.2																												
B9		31	F	58.3	58.9	63.2																												
B9		32	F	58.3	58.9	63.2																												
B9		33	F	58.3	58.9	63.2																												
B9		34	F	58.3	58.9	63.2																												
B9		35	F	58.3	58.9	63.2																												
B9		36	F	58.3	58.9	63.2																												

Atlantic Yards Redevelopment SEIS Construction Noise

Phasing Plan 3 Noise Analysis Results

Receptor Sites	Address	Elevation (floor)	Façade	Existing Leq(1)	NB Leq(1)	NB L10	Construction Duration																																									
							2027 - August				2028 - October				2029 - March				2029 - June				2030 - September				2031 - December				2032 - July			
							Leq			L10	Leq			L10	Leq			L10	Leq			L10	Leq			L10	Leq			L10	Leq			L10
							Const	Total	Change	Total	Const	Total	Change	Total	Const	Total	Change	Total	Const	Total	Change	Total	Const	Total	Change	Total	Const	Total	Change	Total	Const	Total	Change	Total
B9		1	D	58.3	58.9	63.2																									54.0	60.1	1.2	64.4
B9		2	D	58.3	58.9	63.2																									58.0	61.5	2.6	65.8
B9		3	D	58.3	58.9	63.2																									60.0	62.5	3.6	66.8
B9		4	D	58.3	58.9	63.2																									65.0	66.0	7.1	70.3
B9		5	D	58.3	58.9	63.2																									65.0	66.0	7.1	70.3
B9		6	D	58.3	58.9	63.2																									65.0	66.0	7.1	70.3
B9		7	D	58.3	58.9	63.2																									65.0	66.0	7.1	70.3
B9		8	D	58.3	58.9	63.2																									65.0	66.0	7.1	70.3
B9		9	D	58.3	58.9	63.2																									65.0	66.0	7.1	70.3
B9		10	D	58.3	58.9	63.2																									65.0	66.0	7.1	70.3
B9		11	D	58.3	58.9	63.2																									65.0	66.0	7.1	70.3
B9		12	D	58.3	58.9	63.2																									65.0	66.0	7.1	70.3
B9		13	D	58.3	58.9	63.2																									65.0	66.0	7.1	70.3
B9		14	D	58.3	58.9	63.2																									65.0	66.0	7.1	70.3
B9		15	D	58.3	58.9	63.2																									64.0	65.2	6.3	69.5
B9		16	D	58.3	58.9	63.2																									64.0	65.2	6.3	69.5
B9		17	D	58.3	58.9	63.2																									63.0	64.4	5.6	68.7
B9		18	D	58.3	58.9	63.2																									62.0	63.7	4.9	68.0
B9		19	D	58.3	58.9	63.2																									63.0	64.4	5.6	68.7
B9		20	D	58.3	58.9	63.2																									62.0	63.7	4.9	68.0
B9		21	D	58.3	58.9	63.2																									63.0	64.4	5.6	68.7
B9		22	D	58.3	58.9	63.2																									63.0	64.4	5.6	68.7
B9		23	D	58.3	58.9	63.2																									63.0	64.5	5.6	68.8
B9		24	D	58.3	58.9	63.2																									63.0	64.5	5.6	68.8
B9		25	D	58.3	58.9	63.2																									63.0	64.5	5.6	68.8
B9		26	D	58.3	58.9	63.2																									63.0	64.5	5.6	68.8
B9		27	D	58.3	58.9	63.2																									62.1	63.8	4.9	68.1
B9		28	D	58.3	58.9	63.2																									62.0	63.8	4.9	68.1
B9		29	D	58.3	58.9	63.2																									62.1	63.8	4.9	68.1
B9		30	D	58.3	58.9	63.2																									62.1	63.8	4.9	68.1
B9		31	D	58.3	58.9	63.2																									61.1	63.1	4.2	67.4
B9		32	D	58.3	58.9	63.2																									61.1	63.1	4.2	67.4
B9		33	D	58.3	58.9	63.2																									61.1	63.1	4.2	67.4
B9		34	D	58.3	58.9	63.2																									61.1	63.1	4.2	67.4
B9		35	D	58.3	58.9	63.2																									61.1	63.1	4.2	67.4
B9		36	D	58.3	58.9	63.2																									60.1	62.5	3.7	66.8
B9		3	F	58.3	58.9	63.2																									57.2	61.1	2.2	65.4
B9		4	F	58.3	58.9	63.2																									62.1	63.8	4.9	68.1
B9		5	F	58.3	58.9	63.2																									63.1	64.5	5.6	68.8
B9		6	F	58.3	58.9	63.2																									63.1	64.5	5.6	68.8
B9		7	F	58.3	58.9	63.2																									63.1	64.5	5.6	68.8
B9		8	F	58.3	58.9	63.2																									63.1	64.5	5.6	68.8
B9	Phase II - Building 9	9	F	58.3	58.9	63.2																									63.1	64.5	5.6	68.8
B9		10	F	58.3	58.9	63.2																									64.1	65.2	6.3	69.5
B9		11	F	58.3	58.9	63.2																									64.1	65.2	6.3	69.5
B9		12	F	58.3	58.9	63.2																									64.1	65.2	6.3	69.5
B9		13	F	58.3	58.9	63.2																									64.1	65.2	6.4	69.5
B9		14	F	58.3	58.9	63.2																									64.1	65.2	6.4	69.5
B9		15	F	58.3	58.9	63.2																									63.2	64.5	5.7	68.8
B9		16	F	58.3	58.9	63.2																									63.2	64.5	5.7	68.8
B9		17	F	58.3	58.9	63.2																									63.2	64.5	5.7	68.8
B9		18	F	58.3	58.9	63.2																									63.2	64.5	5.7	68.8
B9		19	F	58.3	58.9	63.2																									63.2	64.5	5.7	68.8
B9		20	F	58.3	58.9	63.2																									63.2	64.5	5.7	68.8
B9		21	F	58.3	58.9	63.2																									63.2	64.5	5.7	68.8
B9		22	F	58.3	58.9	63.2																									63.2	64.5	5.7	68.8
B9		23	F	58.3	58.9	63.2																									63.2	64.5	5.7	68.8
B9		24	F	58.3	58.9	63.2																									63.1	64.5	5.6	68.8
B9		25	F	58.3	58.9	63.2																									63.2	64.5	5.7	68.8
B9		26	F	58.3	58.9	63.2																									62.2	63.9	5.0	68.2
B9		27	F	58.3	58.9	63.2																									62.2	63.9	5.0	68.2
B9		28	F	58.3	58.9	63.2																									62.2	63.9	5.0	68.2
B9		29	F	58.3	58.9	63.2																									62.2	63.8	5.0	68.1
B9		30	F	58.3	58.9	63.2																									62.2	63.8	5.0	68.1
B9		31	F	58.3	58.9	63.2																									62.2	63.8	5.0	68.1
B9		32	F	58.3	58.9	63.2																									62.2	63.8	5.0	68.1
B9		33	F	58.3	58.9	63.2																									62.2	63.8	5.0	68.1
B9		34	F	58.3	58.9	63.2																									61.2	63.2	4.3	67.5
B9		35	F	58.3	58.9	63.2																									61.2	63.2	4.3	67.5
B9		36	F	58.3	58.9	63.2																									61.2	63.2	4.3	67.5

Atlantic Yards Redevelopment SEIS Construction Noise

Phasing Plan 3 Noise Analysis Results

Receptor Sites	Address	Elevation (floor)	Façade	Existing Leq(1)	NB Leq(1)	NB L10	2032 - December Leq Const	2032 - December Leq Total	2032 - December Leq Change	2032 - December L10 Total	2033 - November Leq Const	2033 - November Leq Total	2033 - November Leq Change	2033 - November L10 Total	2034 - June Leq Const	2034 - June Leq Total	2034 - June Leq Change	2034 - June L10 Total	2035 - October Leq Const	2035 - October Leq Total	2035 - October Leq Change	2035 - October L10 Total
B9		1	D	58.3	58.9	63.2	59.0	62.0	3.1	66.3	41.4	59.0	0.1	63.3	40.5	58.9	0.1	63.2	42.3	59.0	0.1	63.3
B9		2	D	58.3	58.9	63.2	62.0	63.7	4.8	68.0	41.5	59.0	0.1	63.3	40.6	58.9	0.1	63.2	42.4	59.0	0.1	63.3
B9		3	D	58.3	58.9	63.2	65.0	66.0	7.1	70.3	42.5	59.0	0.1	63.3	41.8	59.0	0.1	63.3	43.2	59.0	0.1	63.3
B9		4	D	58.3	58.9	63.2	69.0	69.4	10.5	73.7	42.5	59.0	0.1	63.3	41.8	59.0	0.1	63.3	44.0	59.0	0.1	63.3
B9		5	D	58.3	58.9	63.2	70.0	70.3	11.4	74.6	42.5	59.0	0.1	63.3	41.8	59.0	0.1	63.3	44.0	59.0	0.1	63.3
B9		6	D	58.3	58.9	63.2	72.0	72.2	13.3	76.5	42.8	59.0	0.1	63.3	42.1	59.0	0.1	63.3	44.2	59.0	0.1	63.3
B9		7	D	58.3	58.9	63.2	73.0	73.2	14.3	77.5	42.8	59.0	0.1	63.3	42.1	59.0	0.1	63.3	44.2	59.0	0.1	63.3
B9		8	D	58.3	58.9	63.2	73.0	73.2	14.3	77.5	43.1	59.0	0.1	63.3	42.5	59.0	0.1	63.3	44.5	59.0	0.2	63.3
B9		9	D	58.3	58.9	63.2	73.0	73.2	14.3	77.5	43.1	59.0	0.1	63.3	42.5	59.0	0.1	63.3	44.5	59.0	0.2	63.3
B9		10	D	58.3	58.9	63.2	73.0	73.2	14.3	77.5	43.1	59.0	0.1	63.3	42.5	59.0	0.1	63.3	44.5	59.0	0.2	63.3
B9		11	D	58.3	58.9	63.2	73.0	73.2	14.3	77.5	43.5	59.0	0.1	63.3	43.0	59.0	0.1	63.3	44.8	59.1	0.2	63.4
B9		12	D	58.3	58.9	63.2	73.0	73.2	14.3	77.5	43.5	59.0	0.1	63.3	43.0	59.0	0.1	63.3	44.8	59.1	0.2	63.4
B9		13	D	58.3	58.9	63.2	73.0	73.2	14.3	77.5	43.5	59.0	0.1	63.3	43.0	59.0	0.1	63.3	44.8	59.1	0.2	63.4
B9		14	D	58.3	58.9	63.2	72.0	72.2	13.3	76.5	43.5	59.0	0.1	63.3	43.0	59.0	0.1	63.3	44.8	59.1	0.2	63.4
B9		15	D	58.3	58.9	63.2	72.0	72.2	13.3	76.5	43.1	59.0	0.1	63.3	42.5	59.0	0.1	63.3	44.5	59.0	0.2	63.3
B9		16	D	58.3	58.9	63.2	71.0	71.3	12.4	75.6	43.1	59.0	0.1	63.3	42.5	59.0	0.1	63.3	44.5	59.0	0.2	63.3
B9		17	D	58.3	58.9	63.2	71.0	71.3	12.4	75.6	43.5	59.0	0.1	63.3	43.0	59.0	0.1	63.3	44.8	59.1	0.2	63.4
B9		18	D	58.3	58.9	63.2	71.0	71.3	12.4	75.6	43.5	59.0	0.1	63.3	43.0	59.0	0.1	63.3	44.8	59.1	0.2	63.4
B9		19	D	58.3	58.9	63.2	71.0	71.3	12.4	75.6	44.0	59.0	0.1	63.3	43.5	59.0	0.1	63.3	45.1	59.1	0.2	63.4
B9		20	D	58.3	58.9	63.2	71.0	71.3	12.4	75.6	44.0	59.0	0.1	63.3	43.5	59.0	0.1	63.3	45.1	59.1	0.2	63.4
B9		21	D	58.3	58.9	63.2	70.0	70.3	11.4	74.6	44.5	59.0	0.2	63.3	44.1	59.0	0.1	63.3	45.5	59.1	0.2	63.4
B9		22	D	58.3	58.9	63.2	70.0	70.3	11.4	74.6	44.5	59.0	0.2	63.3	44.1	59.0	0.1	63.3	45.5	59.1	0.2	63.4
B9		23	D	58.3	58.9	63.2	70.0	70.3	11.4	74.6	45.1	59.1	0.2	63.4	44.8	59.1	0.2	63.4	46.0	59.1	0.2	63.4
B9		24	D	58.3	58.9	63.2	70.0	70.3	11.4	74.6	45.1	59.1	0.2	63.4	44.8	59.1	0.2	63.4	46.0	59.1	0.2	63.4
B9		25	D	58.3	58.9	63.2	69.0	69.4	10.5	73.7	45.1	59.1	0.2	63.4	44.8	59.1	0.2	63.4	46.0	59.1	0.2	63.4
B9		26	D	58.3	58.9	63.2	69.0	69.4	10.5	73.7	45.1	59.1	0.2	63.4	44.8	59.1	0.2	63.4	46.0	59.1	0.2	63.4
B9		27	D	58.3	58.9	63.2	69.0	69.4	10.5	73.7	45.1	59.1	0.2	63.4	44.8	59.1	0.2	63.4	46.0	59.1	0.2	63.4
B9		28	D	58.3	58.9	63.2	69.0	69.4	10.5	73.7	44.5	59.0	0.2	63.3	44.1	59.0	0.1	63.3	45.5	59.1	0.2	63.4
B9		29	D	58.3	58.9	63.2	69.0	69.4	10.5	73.7	45.1	59.1	0.2	63.4	44.8	59.1	0.2	63.4	45.5	59.1	0.2	63.4
B9		30	D	58.3	58.9	63.2	68.0	68.5	9.6	72.8	45.1	59.1	0.2	63.4	44.8	59.1	0.2	63.4	45.5	59.1	0.2	63.4
B9		31	D	58.3	58.9	63.2	68.0	68.5	9.6	72.8	45.1	59.1	0.2	63.4	44.8	59.1	0.2	63.4	45.5	59.1	0.2	63.4
B9		32	D	58.3	58.9	63.2	68.0	68.5	9.6	72.8	45.1	59.1	0.2	63.4	44.5	59.0	0.2	63.3	45.5	59.1	0.2	63.4
B9		33	D	58.3	58.9	63.2	68.0	68.5	9.6	72.8	45.1	59.1	0.2	63.4	44.5	59.0	0.2	63.3	45.5	59.1	0.2	63.4
B9		34	D	58.3	58.9	63.2	68.0	68.5	9.6	72.8	45.1	59.1	0.2	63.4	44.5	59.0	0.2	63.3	45.5	59.1	0.2	63.4
B9		35	D	58.3	58.9	63.2	68.0	68.5	9.6	72.8	45.1	59.1	0.2	63.4	44.5	59.0	0.2	63.3	45.5	59.1	0.2	63.4
B9		36	D	58.3	58.9	63.2	67.0	67.6	8.8	71.9	45.1	59.1	0.2	63.4	44.5	59.0	0.2	63.3	45.5	59.1	0.2	63.4
B9		3	F	58.3	58.9	63.2	59.1	62.0	3.1	66.3	47.1	59.2	0.3	63.5	46.5	59.1	0.2	63.4	45.5	59.1	0.2	63.4
B9		4	F	58.3	58.9	63.2	63.1	64.5	5.6	68.8	51.0	59.5	0.7	63.8	49.5	59.4	0.5	63.7	51.0	59.5	0.7	63.8
B9		5	F	58.3	58.9	63.2	65.0	66.0	7.1	70.3	52.6	59.8	0.9	64.1	49.5	59.4	0.5	63.7	51.0	59.5	0.7	63.8
B9		6	F	58.3	58.9	63.2	67.0	67.6	8.8	71.9	53.6	60.0	1.1	64.3	49.8	59.4	0.5	63.7	52.0	59.7	0.8	64.0
B9		7	F	58.3	58.9	63.2	67.0	67.6	8.8	71.9	54.5	60.2	1.4	64.5	52.8	59.8	1.0	64.1	54.5	60.2	1.4	64.5
B9	Phase II - Building 9	8	F	58.3	58.9	63.2	67.0	67.7	8.8	72.0	55.5	60.5	1.6	64.8	53.0	59.9	1.0	64.2	55.5	60.5	1.6	64.8
B9		9	F	58.3	58.9	63.2	67.0	67.7	8.8	72.0	56.4	60.8	1.9	65.1	53.0	59.9	1.0	64.2	57.3	61.2	2.3	65.5
B9		10	F	58.3	58.9	63.2	67.0	67.7	8.8	72.0	56.5	60.9	2.0	65.2	54.0	60.1	1.2	64.4	57.4	61.2	2.3	65.5
B9		11	F	58.3	58.9	63.2	68.0	68.5	9.6	72.8	56.5	60.9	2.0	65.2	54.0	60.1	1.2	64.4	58.3	61.6	2.7	65.9
B9		12	F	58.3	58.9	63.2	68.0	68.5	9.6	72.8	56.5	60.9	2.0	65.2	54.0	60.1	1.2	64.4	58.3	61.6	2.7	65.9
B9		13	F	58.3	58.9	63.2	68.0	68.5	9.7	72.8	56.6	60.9	2.0	65.2	54.2	60.2	1.3	64.5	58.4	61.7	2.8	66.0
B9		14	F	58.3	58.9	63.2	68.0	68.5	9.7	72.8	56.6	60.9	2.0	65.2	54.2	60.2	1.3	64.5	58.4	61.7	2.8	66.0
B9		15	F	58.3	58.9	63.2	67.1	67.7	8.8	72.0	56.8	61.0	2.1	65.3	54.5	60.2	1.3	64.5	58.5	61.7	2.8	66.0
B9		16	F	58.3	58.9	63.2	67.1	67.7	8.8	72.0	56.8	61.0	2.1	65.3	54.5	60.2	1.3	64.5	58.5	61.7	2.8	66.0
B9		17	F	58.3	58.9	63.2	67.1	67.7	8.8	72.0	56.8	61.0	2.1	65.3	54.5	60.2	1.3	64.5	59.4	62.2	3.3	66.5
B9		18	F	58.3	58.9	63.2	67.1	67.7	8.8	72.0	57.6	61.3	2.4	65.6	56.0	60.7	1.8	65.0	59.4	62.2	3.3	66.5
B9		19	F	58.3	58.9	63.2	67.1	67.7	8.8	72.0	57.6	61.3	2.4	65.6	56.0	60.7	1.8	65.0	59.4	62.2	3.3	66.5
B9		20	F	58.3	58.9	63.2	67.1	67.7	8.8	72.0	57.6	61.3	2.4	65.6	56.0	60.7	1.8	65.0	59.4	62.2	3.3	66.5
B9		21	F	58.3	58.9	63.2	67.1	67.7	8.8	72.0	57.6	61.3	2.4	65.6	56.0	60.7	1.8	65.0	59.4	62.2	3.3	66.5
B9		22	F	58.3	58.9	63.2	67.1	67.7	8.8	72.0	57.6	61.3	2.4	65.6	56.0	60.7	1.8	65.0	59.4	62.2	3.3	66.5
B9		23	F	58.3	58.9	63.2	67.1	67.7	8.8	72.0	57.6	61.3	2.4	65.6	56.0	60.7	1.8	65.0	59.4	62.2	3.3	66.5
B9		24	F	58.3	58.9	63.2	66.1	66.8	7.9	71.1	57.5	61.3	2.4	65.6	55.8	60.6	1.7	64.9	59.3	62.1	3.2	66.4
B9		25	F	58.3	58.9	63.2	66.1	66.8	8.0	71.1	56.8	61.0	2.1	65.3	56.0	60.7	1.8	65.0	59.4	62.2	3.3	66.5
B9		26	F	58.3	58.9	63.2	66.1	66.8	8.0	71.1	56.8	61.0	2.1	65.3	56.0	60.7	1.8	65.0	59.4	62.2	3.3	66.5
B9		27	F	58.3	58.9	63.2	66.1	66.8	8.0	71.1	56.8	61.0	2.1	65.3	55.2	60.4	1.5	64.7	58.5	61.7	2.8	66.0
B9		28	F	58.3	58.9	63.2	66.1	66.8	8.0	71.1	56.8	61.0	2.1	65.3	55.2	60.4	1.5	64.7	58.5	61.7	2.8	66.0
B9		29	F	58.3	58.9	63.2	66.1	66.8	7.9	71.1	56.6	60.9	2.0	65.2	55.0	60.4	1.5	64.7	58.4	61.7	2.8	66.0
B9		30	F	58.3	58.9	63.2	66.1	66.8	7.9	71.1	55.8	60.6	1.7	64.9	54.2	60.2	1.3	64.5	58.4	61.7	2.8	66.0
B9		31	F	58.3	58.9	63.2	66.1	66.8	7.9	71.1	55.8	60.6	1.7	64.9	54.2	60.2	1.3	64.5	58.4	61.7	2.8	66.0
B9		32	F	58.3	58.9	63.2	66.1	66.8	7.9	71.1	55.8	60.6	1.7	64.9	54.2	60.2	1.3	64.5	58.4	61.7	2.8	66.0
B9		33	F	58.3	58.9	63.2	66.1	66.8	7.9	71.1	55.8	60.6	1.7	64.9	54.2	60.2	1.3	64.5	58.4	61.7	2.8	66.0
B9		34	F	58.3	58.9	63.2	65.1	66.0	7.1	70.3	55.8	60.6	1.7	64.9	54.2	60.2	1.3	64.5	58.4	61.7	2.8	66.0
B9		35	F	58.3	58.9	63.2	65.1	66.0	7.1	70.3	55.8	60.6	1.7	64.9	54.2	60.2	1.3	64.5	58.4	61.7	2.8	66.0
B9		36	F	58.3	58.9	63.2	65.1	66.0	7.1	70.3	55.8	60.6	1.7	64.9	54.2	60.2	1.3	64.5	58.4	61.7	2.8	66.0

Atlantic Yards Redevelopment SEIS Construction Noise

Phasing Plan 3 Noise Analysis Results

Receptor Sites	Address	Elevation (floor)	Façade	Existing Leq(1)	NB Leq(1)	NB L10	2018 - June Leq Const	2018 - June Leq Total	2018 - June Leq Change	2018 - June L10 Total	2019 - January Leq Const	2019 - January Leq Total	2019 - January Leq Change	2019 - January L10 Total	2020 - February Leq Const	2020 - February Leq Total	2020 - February Leq Change	2020 - February L10 Total	2021 - March Leq Const	2021 - March Leq Total	2021 - March Leq Change	2021 - March L10 Total	2025 - July Leq Const	2025 - July Leq Total	2025 - July Leq Change	2025 - July L10 Total	2026 - June Leq Const	2026 - June Leq Total	2026 - June Leq Change	2026 - June L10 Total	2026 - November Leq Const	2026 - November Leq Total	2026 - November Leq Change	2026 - November L10 Total
B9		1	H	58.3	58.9	63.2																												
B9		2	H	58.3	58.9	63.2																												
B9		3	H	58.3	58.9	63.2																												
B9		4	H	58.3	58.9	63.2																												
B9		5	H	58.3	58.9	63.2																												
B9		6	H	58.3	58.9	63.2																												
B9		7	H	58.3	58.9	63.2																												
B9		8	H	58.3	58.9	63.2																												
B9		9	H	58.3	58.9	63.2																												
B9		10	H	58.3	58.9	63.2																												
B9		11	H	58.3	58.9	63.2																												
B9		12	H	58.3	58.9	63.2																												
B9		13	H	58.3	58.9	63.2																												
B9		14	H	58.3	58.9	63.2																												
B9		15	H	58.3	58.9	63.2																												
B9		16	H	58.3	58.9	63.2																												
B9		17	H	58.3	58.9	63.2																												
B9		18	H	58.3	58.9	63.2																												
B9		19	H	58.3	58.9	63.2																												
B9		20	H	58.3	58.9	63.2																												
B9		21	H	58.3	58.9	63.2																												
B9		22	H	58.3	58.9	63.2																												
B9		23	H	58.3	58.9	63.2																												
B9		24	H	58.3	58.9	63.2																												
B9		25	H	58.3	58.9	63.2																												
B9		26	H	58.3	58.9	63.2																												
B9		27	H	58.3	58.9	63.2																												
B9		28	H	58.3	58.9	63.2																												
B9		29	H	58.3	58.9	63.2																												
B9		30	H	58.3	58.9	63.2																												
B9		31	H	58.3	58.9	63.2																												
B9		32	H	58.3	58.9	63.2																												
B9		33	H	58.3	58.9	63.2																												
B9		34	H	58.3	58.9	63.2																												
B9		35	H	58.3	58.9	63.2																												
B9		36	H	58.3	58.9	63.2																												

Atlantic Yards Redevelopment SEIS Construction Noise

Phasing Plan 3 Noise Analysis Results

Receptor Sites	Address	Elevation (floor)	Façade	Existing Leq(1)	NB Leq(1)	NB L10	Construction Duration																																									
							2027 - August				2028 - October				2029 - March				2029 - June				2030 - September				2031 - December				2032 - July			
							Leq			L10	Leq			L10	Leq			L10	Leq			L10	Leq			L10	Leq			L10	Leq			L10
							Const	Total	Change	Total	Const	Total	Change	Total	Const	Total	Change	Total	Const	Total	Change	Total	Const	Total	Change	Total	Const	Total	Change	Total	Const	Total	Change	Total
B9		1	H	58.3	58.9	63.2																									50.6	59.5	0.6	63.8
B9		2	H	58.3	58.9	63.2																									57.3	61.2	2.3	65.5
B9		3	H	58.3	58.9	63.2																									58.3	61.6	2.7	65.9
B9		4	H	58.3	58.9	63.2																									60.2	62.6	3.7	66.9
B9		5	H	58.3	58.9	63.2																									60.2	62.6	3.7	66.9
B9		6	H	58.3	58.9	63.2																									61.2	63.2	4.3	67.5
B9		7	H	58.3	58.9	63.2																									62.1	63.8	4.9	68.1
B9		8	H	58.3	58.9	63.2																									63.1	64.5	5.6	68.8
B9		9	H	58.3	58.9	63.2																									63.1	64.5	5.6	68.8
B9		10	H	58.3	58.9	63.2																									64.1	65.3	6.4	69.6
B9		11	H	58.3	58.9	63.2																									64.1	65.3	6.4	69.6
B9		12	H	58.3	58.9	63.2																									64.1	65.3	6.4	69.6
B9		13	H	58.3	58.9	63.2																									64.1	65.3	6.4	69.6
B9		14	H	58.3	58.9	63.2																									64.1	65.3	6.4	69.6
B9		15	H	58.3	58.9	63.2																									64.2	65.3	6.4	69.6
B9		16	H	58.3	58.9	63.2																									64.2	65.3	6.4	69.6
B9		17	H	58.3	58.9	63.2																									65.1	66.1	7.2	70.4
B9		18	H	58.3	58.9	63.2																									66.1	66.9	8.0	71.2
B9		19	H	58.3	58.9	63.2																									66.1	66.9	8.0	71.2
B9		20	H	58.3	58.9	63.2																									66.1	66.9	8.0	71.2
B9		21	H	58.3	58.9	63.2																									66.1	66.9	8.0	71.2
B9		22	H	58.3	58.9	63.2																									65.2	66.1	7.2	70.4
B9		23	H	58.3	58.9	63.2																									65.2	66.1	7.2	70.4
B9		24	H	58.3	58.9	63.2																									65.2	66.1	7.2	70.4
B9		25	H	58.3	58.9	63.2																									65.2	66.1	7.2	70.4
B9		26	H	58.3	58.9	63.2																									65.2	66.1	7.2	70.4
B9		27	H	58.3	58.9	63.2																									65.2	66.1	7.2	70.4
B9		28	H	58.3	58.9	63.2																									65.2	66.1	7.2	70.4
B9		29	H	58.3	58.9	63.2																									65.2	66.1	7.2	70.4
B9		30	H	58.3	58.9	63.2																									65.1	66.1	7.2	70.4
B9		31	H	58.3	58.9	63.2																									65.1	66.1	7.2	70.4
B9		32	H	58.3	58.9	63.2																									65.1	66.1	7.2	70.4
B9		33	H	58.3	58.9	63.2																									65.1	66.1	7.2	70.4
B9		34	H	58.3	58.9	63.2																									65.1	66.1	7.2	70.4
B9		35	H	58.3	58.9	63.2																									65.1	66.1	7.2	70.4
B9		36	H	58.3	58.9	63.2																									65.1	66.1	7.2	70.4

Atlantic Yards Redevelopment SEIS Construction Noise

Phasing Plan 3 Noise Analysis Results

Receptor Sites	Address	Elevation (floor)	Façade	Existing Leq(1)	NB Leq(1)	NB L10	2032 - December Leq Const	2032 - December Leq Total	2032 - December Leq Change	2032 - December L10 Total	2033 - November Leq Const	2033 - November Leq Total	2033 - November Leq Change	2033 - November L10 Total	2034 - June Leq Const	2034 - June Leq Total	2034 - June Leq Change	2034 - June L10 Total	2035 - October Leq Const	2035 - October Leq Total	2035 - October Leq Change	2035 - October L10 Total
B9		1	H	58.3	58.9	63.2	50.6	59.5	0.6	63.8	49.0	59.3	0.4	63.6	46.8	59.1	0.3	63.4	45.5	59.1	0.2	63.4
B9		2	H	58.3	58.9	63.2	54.5	60.2	1.4	64.5	49.1	59.3	0.4	63.6	46.8	59.1	0.3	63.4	47.5	59.2	0.3	63.5
B9		3	H	58.3	58.9	63.2	55.5	60.5	1.6	64.8	50.8	59.5	0.6	63.8	51.5	59.6	0.7	63.9	48.5	59.3	0.4	63.6
B9		4	H	58.3	58.9	63.2	56.4	60.8	1.9	65.1	51.5	59.6	0.7	63.9	53.0	59.9	1.0	64.2	54.6	60.3	1.4	64.6
B9		5	H	58.3	58.9	63.2	56.5	60.9	2.0	65.2	51.8	59.7	0.8	64.0	54.0	60.1	1.2	64.4	55.6	60.6	1.7	64.9
B9		6	H	58.3	58.9	63.2	56.5	60.9	2.0	65.2	51.8	59.7	0.8	64.0	54.8	60.3	1.4	64.6	56.5	60.9	2.0	65.2
B9		7	H	58.3	58.9	63.2	56.5	60.9	2.0	65.2	53.2	59.9	1.0	64.2	55.6	60.6	1.7	64.9	56.5	60.9	2.0	65.2
B9		8	H	58.3	58.9	63.2	56.6	60.9	2.0	65.2	54.2	60.2	1.3	64.5	55.8	60.6	1.7	64.9	57.5	61.3	2.4	65.6
B9		9	H	58.3	58.9	63.2	57.5	61.3	2.4	65.6	55.0	60.4	1.5	64.7	56.6	60.9	2.0	65.2	58.4	61.7	2.8	66.0
B9		10	H	58.3	58.9	63.2	58.5	61.7	2.8	66.0	56.0	60.7	1.8	65.0	56.8	61.0	2.1	65.3	59.4	62.2	3.3	66.5
B9		11	H	58.3	58.9	63.2	57.6	61.3	2.4	65.6	55.2	60.4	1.5	64.7	57.6	61.3	2.4	65.6	60.3	62.7	3.8	67.0
B9		12	H	58.3	58.9	63.2	57.6	61.3	2.4	65.6	56.8	61.0	2.1	65.3	59.4	62.2	3.3	66.5	61.3	63.2	4.4	67.5
B9		13	H	58.3	58.9	63.2	58.5	61.7	2.8	66.0	56.8	61.0	2.1	65.3	59.4	62.2	3.3	66.5	61.3	63.2	4.4	67.5
B9		14	H	58.3	58.9	63.2	58.5	61.7	2.8	66.0	56.8	61.0	2.1	65.3	60.3	62.7	3.8	67.0	61.3	63.2	4.4	67.5
B9		15	H	58.3	58.9	63.2	58.6	61.8	2.9	66.1	57.8	61.4	2.5	65.7	59.5	62.2	3.3	66.5	61.3	63.3	4.4	67.6
B9		16	H	58.3	58.9	63.2	58.6	61.8	2.9	66.1	57.8	61.4	2.5	65.7	59.5	62.2	3.3	66.5	61.3	63.3	4.4	67.6
B9		17	H	58.3	58.9	63.2	58.6	61.8	2.9	66.1	58.6	61.8	2.9	66.1	59.5	62.2	3.3	66.5	61.3	63.3	4.4	67.6
B9		18	H	58.3	58.9	63.2	59.6	62.3	3.4	66.6	59.6	62.3	3.4	66.6	60.5	62.8	3.9	67.1	62.3	64.0	5.1	68.3
B9		19	H	58.3	58.9	63.2	59.6	62.3	3.4	66.6	60.5	62.8	3.9	67.1	61.4	63.3	4.5	67.6	63.3	64.6	5.7	68.9
B9		20	H	58.3	58.9	63.2	59.6	62.3	3.4	66.6	60.5	62.8	3.9	67.1	61.4	63.3	4.5	67.6	63.3	64.6	5.7	68.9
B9		21	H	58.3	58.9	63.2	59.6	62.3	3.4	66.6	60.5	62.8	3.9	67.1	61.4	63.3	4.5	67.6	63.3	64.6	5.7	68.9
B9		22	H	58.3	58.9	63.2	59.6	62.3	3.4	66.6	60.5	62.8	3.9	67.1	60.5	62.8	3.9	67.1	62.3	64.0	5.1	68.3
B9		23	H	58.3	58.9	63.2	59.6	62.3	3.4	66.6	60.5	62.8	3.9	67.1	60.5	62.8	3.9	67.1	62.3	64.0	5.1	68.3
B9		24	H	58.3	58.9	63.2	59.6	62.3	3.4	66.6	60.5	62.8	3.9	67.1	60.5	62.8	3.9	67.1	62.3	64.0	5.1	68.3
B9		25	H	58.3	58.9	63.2	59.6	62.3	3.4	66.6	60.5	62.8	3.9	67.1	60.5	62.8	3.9	67.1	62.3	64.0	5.1	68.3
B9		26	H	58.3	58.9	63.2	59.6	62.3	3.4	66.6	60.5	62.8	3.9	67.1	60.5	62.8	3.9	67.1	62.3	64.0	5.1	68.3
B9		27	H	58.3	58.9	63.2	59.6	62.3	3.4	66.6	60.5	62.8	3.9	67.1	60.5	62.8	3.9	67.1	62.3	64.0	5.1	68.3
B9		28	H	58.3	58.9	63.2	59.6	62.3	3.4	66.6	60.5	62.8	3.9	67.1	60.5	62.8	3.9	67.1	62.3	64.0	5.1	68.3
B9		29	H	58.3	58.9	63.2	59.6	62.3	3.4	66.6	60.5	62.8	3.9	67.1	60.5	62.8	3.9	67.1	62.3	64.0	5.1	68.3
B9		30	H	58.3	58.9	63.2	60.4	62.7	3.8	67.0	60.4	62.7	3.8	67.0	60.4	62.7	3.8	67.0	62.3	63.9	5.0	68.2
B9		31	H	58.3	58.9	63.2	59.5	62.2	3.3	66.5	60.4	62.7	3.8	67.0	60.4	62.7	3.8	67.0	62.3	63.9	5.0	68.2
B9		32	H	58.3	58.9	63.2	59.5	62.2	3.3	66.5	60.4	62.7	3.8	67.0	60.4	62.7	3.8	67.0	63.2	64.6	5.7	68.9
B9		33	H	58.3	58.9	63.2	60.4	62.7	3.8	67.0	60.4	62.7	3.8	67.0	60.4	62.7	3.8	67.0	63.2	64.6	5.7	68.9
B9		34	H	58.3	58.9	63.2	61.3	63.3	4.4	67.6	60.4	62.7	3.8	67.0	60.4	62.7	3.8	67.0	63.2	64.6	5.7	68.9
B9		35	H	58.3	58.9	63.2	61.3	63.3	4.4	67.6	60.4	62.7	3.8	67.0	60.4	62.7	3.8	67.0	63.2	64.6	5.7	68.9
B9		36	H	58.3	58.9	63.2	61.3	63.3	4.4	67.6	60.4	62.7	3.8	67.0	60.4	62.7	3.8	67.0	63.2	64.6	5.7	68.9

Atlantic Yards Redevelopment SEIS Construction Noise

Phasing Plan 3 Noise Analysis Results

Receptor Sites	Address	Elevation (floor)	Façade	Existing Leq(1)	NB Leq(1)	NB L10	2018 - June Leq Const	2018 - June Leq Total	2018 - June Leq Change	2018 - June L10 Total	2019 - January Leq Const	2019 - January Leq Total	2019 - January Leq Change	2019 - January L10 Total	2020 - February Leq Const	2020 - February Leq Total	2020 - February Leq Change	2020 - February L10 Total	2021 - March Leq Const	2021 - March Leq Total	2021 - March Leq Change	2021 - March L10 Total	2025 - July Leq Const	2025 - July Leq Total	2025 - July Leq Change	2025 - July L10 Total	2026 - June Leq Const	2026 - June Leq Total	2026 - June Leq Change	2026 - June L10 Total	2026 - November Leq Const	2026 - November Leq Total	2026 - November Leq Change	2026 - November L10 Total
B10		2	C	66.5	67.1	71.4																												
B10		3	C	67.5	68.1	72.4																												
B10		4	C	67.5	68.1	72.4																												
B10		5	C	66.5	67.1	71.4																												
B10		6	C	66.5	67.1	71.4																												
B10		7	C	66.5	67.1	71.4																												
B10		8	C	65.5	66.1	70.4																												
B10		9	C	65.5	66.1	70.4																												
B10		10	C	65.5	66.1	70.4																												
B10		11	C	64.5	65.1	69.4																												
B10		12	C	64.5	65.1	69.4																												
B10		13	C	64.5	65.1	69.4																												
B10		14	C	63.5	64.1	68.4																												
B10		15	C	63.5	64.1	68.4																												
B10		16	C	63.5	64.1	68.4																												
B10		17	C	62.5	63.1	67.4																												
B10		18	C	62.5	63.1	67.4																												
B10		19	C	62.5	63.1	67.4																												
B10		20	C	62.5	63.1	67.4																												
B10		21	C	62.5	63.1	67.4																												
B10		22	C	61.5	62.1	66.4																												
B10		23	C	61.5	62.1	66.4																												
B10		24	C	61.5	62.1	66.4																												
B10		25	C	61.5	62.1	66.4																												
B10		26	C	60.5	61.1	65.4																												
B10		27	C	60.5	61.1	65.4																												
B10		2	D	63.5	64.1	68.4																												
B10		3	D	65.5	66.1	70.4																												
B10		4	D	65.5	66.1	70.4																												
B10		5	D	65.5	66.1	70.4																												
B10		6	D	65.5	66.1	70.4																												
B10		7	D	64.5	65.1	69.4																												
B10		8	D	64.5	65.1	69.4																												
B10		9	D	64.5	65.1	69.4																												
B10		10	D	63.5	64.1	68.4																												
B10		11	D	63.5	64.1	68.4																												
B10		12	D	63.5	64.1	68.4																												
B10		13	D	62.5	63.1	67.4																												
B10		14	D	62.5	63.1	67.4																												
B10		15	D	62.5	63.1	67.4																												
B10		16	D	61.5	62.1	66.4																												
B10		17	D	61.5	62.1	66.4																												
B10		18	D	61.5	62.1	66.4																												
B10		19	D	60.5	61.1	65.4																												
B10		20	D	60.5	61.1	65.4																												
B10		21	D	60.5	61.1	65.4																												
B10		22	D	60.5	61.1	65.4																												
B10	Phase II - Building 10	23	D	59.5	60.1	64.4																												
B10		24	D	59.5	60.1	64.4																												
B10		25	D	59.5	60.1	64.4																												
B10		26	D	59.5	60.1	64.4																												
B10		27	D	59.5	60.1	64.4																												
B10		11	E	58.3	58.9	63.2																												
B10		12	E	58.3	58.9	63.2																												
B10		13	E	58.3	58.9	63.2																												
B10		14	E	58.5	59.1	63.4																												
B10		15	E	58.5	59.1	63.4																												
B10		16	E	58.3	58.9	63.2																												
B10		17	E	58.3	58.9	63.2																												
B10		18	E	58.3	58.9	63.2																												
B10		19	E	58.3	58.9	63.2																												
B10		20	E	58.3	58.9	63.2																												
B10		21	E	58.3	58.9	63.2																												
B10		22	E	58.3	58.9	63.2																												
B10		23	E	58.3	58.9	63.2																												
B10		24	E	58.3	58.9	63.2																												
B10		25	E	58.3	58.9	63.2																												
B10		26	E	58.3	58.9	63.2																												
B10		27	E	58.3	58.9	63.2																												

Atlantic Yards Redevelopment SEIS Construction Noise

Phasing Plan 3 Noise Analysis Results

Receptor Sites	Address	Elevation (floor)	Façade	Existing Leq(1)	NB Leq(1)	NB L10	Construction Duration																													
							2027 - August				2028 - October				2029 - March				2029 - June				2030 - September				2031 - December				2032 - July			
							Leq			L10	Leq			L10	Leq			L10	Leq			L10	Leq			L10	Leq			L10	Leq			L10
							Const	Total	Change	Total	Const	Total	Change	Total	Const	Total	Change	Total	Const	Total	Change	Total	Const	Total	Change	Total	Const	Total	Change	Total	Const	Total	Change	Total
B10		2	C	66.5	67.1	71.4																														
B10		3	C	67.5	68.1	72.4																														
B10		4	C	67.5	68.1	72.4																														
B10		5	C	66.5	67.1	71.4																														
B10		6	C	66.5	67.1	71.4																														
B10		7	C	66.5	67.1	71.4																														
B10		8	C	65.5	66.1	70.4																														
B10		9	C	65.5	66.1	70.4																														
B10		10	C	65.5	66.1	70.4																														
B10		11	C	64.5	65.1	69.4																														
B10		12	C	64.5	65.1	69.4																														
B10		13	C	64.5	65.1	69.4																														
B10		14	C	63.5	64.1	68.4																														
B10		15	C	63.5	64.1	68.4																														
B10		16	C	63.5	64.1	68.4																														
B10		17	C	62.5	63.1	67.4																														
B10		18	C	62.5	63.1	67.4																														
B10		19	C	62.5	63.1	67.4																														
B10		20	C	62.5	63.1	67.4																														
B10		21	C	62.5	63.1	67.4																														
B10		22	C	61.5	62.1	66.4																														
B10		23	C	61.5	62.1	66.4																														
B10		24	C	61.5	62.1	66.4																														
B10		25	C	61.5	62.1	66.4																														
B10		26	C	60.5	61.1	65.4																														
B10		27	C	60.5	61.1	65.4																														
B10		2	D	63.5	64.1	68.4																														
B10		3	D	65.5	66.1	70.4																														
B10		4	D	65.5	66.1	70.4																														
B10		5	D	65.5	66.1	70.4																														
B10		6	D	65.5	66.1	70.4																														
B10		7	D	64.5	65.1	69.4																														
B10		8	D	64.5	65.1	69.4																														
B10		9	D	64.5	65.1	69.4																														
B10		10	D	63.5	64.1	68.4																														
B10		11	D	63.5	64.1	68.4																														
B10		12	D	63.5	64.1	68.4																														
B10		13	D	62.5	63.1	67.4																														
B10		14	D	62.5	63.1	67.4																														
B10		15	D	62.5	63.1	67.4																														
B10		16	D	61.5	62.1	66.4																														
B10		17	D	61.5	62.1	66.4																														
B10		18	D	61.5	62.1	66.4																														
B10		19	D	60.5	61.1	65.4																														
B10		20	D	60.5	61.1	65.4																														
B10		21	D	60.5	61.1	65.4																														
B10		22	D	60.5	61.1	65.4																														
B10	Phase II - Building 10	23	D	59.5	60.1	64.4																														
B10		24	D	59.5	60.1	64.4																														
B10		25	D	59.5	60.1	64.4																														
B10		26	D	59.5	60.1	64.4																														
B10		27	D	59.5	60.1	64.4																														
B10		11	E	58.3	58.9	63.2																														
B10		12	E	58.3	58.9	63.2																														
B10		13	E	58.3	58.9	63.2																														
B10		14	E	58.5	59.1	63.4																														
B10		15	E	58.5	59.1	63.4																														
B10		16	E	58.3	58.9	63.2																														
B10		17	E	58.3	58.9	63.2																														
B10		18	E	58.3	58.9	63.2																														
B10		19	E	58.3	58.9	63.2																														
B10		20	E	58.3	58.9	63.2																														
B10		21	E	58.3	58.9	63.2																														
B10		22	E	58.3	58.9	63.2																														
B10		23	E	58.3	58.9	63.2																														
B10		24	E	58.3	58.9	63.2																														
B10		25	E	58.3	58.9	63.2																														
B10		26	E	58.3	58.9	63.2																														
B10		27	E	58.3	58.9	63.2																														

Atlantic Yards Redevelopment SEIS Construction Noise

Phasing Plan 3 Noise Analysis Results

Receptor Sites	Address	Elevation (floor)	Façade	Existing Leq(1)	NB Leq(1)	NB L10	2032 - December Leq Const	2032 - December Leq Total	2032 - December Leq Change	2032 - December L10 Total	2033 - November Leq Const	2033 - November Leq Total	2033 - November Leq Change	2033 - November L10 Total	2034 - June Leq Const	2034 - June Leq Total	2034 - June Leq Change	2034 - June L10 Total	2035 - October Leq Const	2035 - October Leq Total	2035 - October Leq Change	2035 - October L10 Total
B10		2	C	66.5	67.1	71.4					56.6	67.5	0.4	71.8	56.4	67.5	0.4	71.8	56.3	67.4	0.3	71.7
B10		3	C	67.5	68.1	72.4					56.8	68.4	0.3	72.7	56.5	68.4	0.3	72.7	56.4	68.4	0.3	72.7
B10		4	C	67.5	68.1	72.4					57.2	68.4	0.3	72.7	57.0	68.4	0.3	72.7	56.6	68.4	0.3	72.7
B10		5	C	66.5	67.1	71.4					57.5	67.5	0.4	71.8	57.2	67.5	0.4	71.8	57.0	67.5	0.4	71.8
B10		6	C	66.5	67.1	71.4					56.8	67.5	0.4	71.8	56.5	67.5	0.4	71.8	56.2	67.4	0.3	71.7
B10		7	C	66.5	67.1	71.4					57.1	67.5	0.4	71.8	56.5	67.5	0.4	71.8	56.8	67.5	0.4	71.8
B10		8	C	65.5	66.1	70.4					57.5	66.7	0.6	71.0	56.5	66.5	0.4	70.8	56.8	66.6	0.5	70.9
B10		9	C	65.5	66.1	70.4					57.0	66.6	0.5	70.9	55.8	66.5	0.4	70.8	55.8	66.5	0.4	70.8
B10		10	C	65.5	66.1	70.4					57.0	66.6	0.5	70.9	56.1	66.5	0.4	70.8	56.1	66.5	0.4	70.8
B10		11	C	64.5	65.1	69.4					57.5	65.8	0.7	70.1	56.5	65.7	0.6	70.0	56.1	65.6	0.5	69.9
B10		12	C	64.5	65.1	69.4					57.1	65.7	0.6	70.0	56.0	65.6	0.5	69.9	55.5	65.6	0.5	69.9
B10		13	C	64.5	65.1	69.4					57.8	65.8	0.7	70.1	56.5	65.7	0.6	70.0	56.0	65.6	0.5	69.9
B10		14	C	63.5	64.1	68.4					57.8	65.0	0.9	69.3	56.5	64.8	0.7	69.1	56.0	64.7	0.6	69.0
B10		15	C	63.5	64.1	68.4					57.8	65.0	0.9	69.3	56.5	64.8	0.7	69.1	56.0	64.7	0.6	69.0
B10		16	C	63.5	64.1	68.4					57.5	65.0	0.9	69.3	56.1	64.7	0.6	69.0	55.5	64.7	0.6	69.0
B10		17	C	62.5	63.1	67.4					57.5	64.1	1.0	68.4	56.1	63.9	0.8	68.2	55.5	63.8	0.7	68.1
B10		18	C	62.5	63.1	67.4					57.5	64.1	1.0	68.4	56.1	63.9	0.8	68.2	55.5	63.8	0.7	68.1
B10		19	C	62.5	63.1	67.4					57.5	64.1	1.0	68.4	56.1	63.9	0.8	68.2	55.5	63.8	0.7	68.1
B10		20	C	62.5	63.1	67.4					57.5	64.1	1.0	68.4	56.1	63.9	0.8	68.2	55.5	63.8	0.7	68.1
B10		21	C	62.5	63.1	67.4					57.2	64.1	1.0	68.4	55.8	63.8	0.7	68.1	55.1	63.7	0.6	68.0
B10		22	C	61.5	62.1	66.4					57.2	63.3	1.2	67.6	55.8	63.0	0.9	67.3	55.1	62.9	0.8	67.2
B10		23	C	61.5	62.1	66.4					57.2	63.3	1.2	67.6	55.8	63.0	0.9	67.3	55.1	62.9	0.8	67.2
B10		24	C	61.5	62.1	66.4					57.2	63.3	1.2	67.6	55.8	63.0	0.9	67.3	55.1	62.9	0.8	67.2
B10		25	C	61.5	62.1	66.4					57.0	63.3	1.2	67.6	55.5	63.0	0.9	67.3	54.8	62.8	0.7	67.1
B10		26	C	60.5	61.1	65.4					57.0	62.5	1.4	66.8	55.5	62.1	1.0	66.4	54.8	62.0	0.9	66.3
B10		27	C	60.5	61.1	65.4					57.0	62.5	1.4	66.8	55.5	62.1	1.0	66.4	54.8	62.0	0.9	66.3
B10		2	D	63.5	64.1	68.4					56.1	64.7	0.6	69.0	56.0	64.7	0.6	69.0	56.1	64.7	0.6	69.0
B10		3	D	65.5	66.1	70.4					58.0	66.7	0.6	71.0	58.0	66.7	0.6	71.0	58.0	66.7	0.6	71.0
B10		4	D	65.5	66.1	70.4					58.0	66.7	0.6	71.0	58.0	66.7	0.6	71.0	58.0	66.7	0.6	71.0
B10		5	D	65.5	66.1	70.4					58.0	66.7	0.6	71.0	58.0	66.7	0.6	71.0	58.0	66.7	0.6	71.0
B10		6	D	65.5	66.1	70.4					57.1	66.6	0.5	70.9	57.0	66.6	0.5	70.9	57.1	66.6	0.5	70.9
B10		7	D	64.5	65.1	69.4					57.1	65.7	0.6	70.0	57.0	65.7	0.6	70.0	57.1	65.7	0.6	70.0
B10		8	D	64.5	65.1	69.4					56.1	65.6	0.5	69.9	56.0	65.6	0.5	69.9	56.1	65.6	0.5	69.9
B10		9	D	64.5	65.1	69.4					56.1	65.6	0.5	69.9	56.0	65.6	0.5	69.9	56.1	65.6	0.5	69.9
B10		10	D	63.5	64.1	68.4					55.1	64.6	0.5	68.9	55.1	64.6	0.5	68.9	55.1	64.6	0.5	68.9
B10		11	D	63.5	64.1	68.4					55.1	64.6	0.5	68.9	55.1	64.6	0.5	68.9	55.1	64.6	0.5	68.9
B10		12	D	63.5	64.1	68.4					54.1	64.5	0.4	68.8	54.1	64.5	0.4	68.8	54.1	64.5	0.4	68.8
B10		13	D	62.5	63.1	67.4					54.1	63.6	0.5	67.9	54.1	63.6	0.5	67.9	54.1	63.6	0.5	67.9
B10		14	D	62.5	63.1	67.4					54.1	63.6	0.5	67.9	54.1	63.6	0.5	67.9	54.1	63.6	0.5	67.9
B10		15	D	62.5	63.1	67.4					53.1	63.5	0.4	67.8	53.1	63.5	0.4	67.8	53.1	63.5	0.4	67.8
B10		16	D	61.5	62.1	66.4					53.1	62.6	0.5	66.9	53.1	62.6	0.5	66.9	53.1	62.6	0.5	66.9
B10		17	D	61.5	62.1	66.4					53.1	62.6	0.5	66.9	53.1	62.6	0.5	66.9	53.1	62.6	0.5	66.9
B10		18	D	61.5	62.1	66.4					52.2	62.5	0.4	66.8	52.1	62.5	0.4	66.8	52.2	62.5	0.4	66.8
B10		19	D	60.5	61.1	65.4					52.2	61.6	0.5	65.9	52.1	61.6	0.5	65.9	52.2	61.6	0.5	65.9
B10		20	D	60.5	61.1	65.4					52.2	61.6	0.5	65.9	52.1	61.6	0.5	65.9	52.2	61.6	0.5	65.9
B10		21	D	60.5	61.1	65.4					51.2	61.5	0.4	65.8	51.1	61.5	0.4	65.8	51.2	61.5	0.4	65.8
B10		22	D	60.5	61.1	65.4					51.2	61.5	0.4	65.8	51.1	61.5	0.4	65.8	51.2	61.5	0.4	65.8
B10	Phase II - Building 10	23	D	59.5	60.1	64.4					51.2	60.6	0.5	64.9	51.1	60.6	0.5	64.9	51.2	60.6	0.5	64.9
B10		24	D	59.5	60.1	64.4					51.2	60.6	0.5	64.9	51.1	60.6	0.5	64.9	51.2	60.6	0.5	64.9
B10		25	D	59.5	60.1	64.4					50.3	60.5	0.4	64.8	50.2	60.5	0.4	64.8	50.3	60.5	0.4	64.8
B10		26	D	59.5	60.1	64.4					50.3	60.5	0.4	64.8	50.2	60.5	0.4	64.8	50.3	60.5	0.4	64.8
B10		27	D	59.5	60.1	64.4					50.3	60.5	0.4	64.8	50.2	60.5	0.4	64.8	50.3	60.5	0.4	64.8
B10		11	E	58.3	58.9	63.2					39.8	58.9	0.1	63.2	38.5	58.9	0.0	63.2	40.5	58.9	0.1	63.2
B10		12	E	58.3	58.9	63.2					45.0	59.1	0.2	63.4	43.8	59.0	0.1	63.3	45.0	59.1	0.2	63.4
B10		13	E	58.3	58.9	63.2					47.5	59.2	0.3	63.5	46.8	59.1	0.3	63.4	47.5	59.2	0.3	63.5
B10		14	E	58.5	59.1	63.4					49.0	59.5	0.4	63.8	48.5	59.5	0.4	63.8	49.0	59.5	0.4	63.8
B10		15	E	58.5	59.1	63.4					49.0	59.5	0.4	63.8	48.5	59.5	0.4	63.8	49.0	59.5	0.4	63.8
B10		16	E	58.3	58.9	63.2					49.0	59.3	0.4	63.6	48.5	59.3	0.4	63.6	49.0	59.3	0.4	63.6
B10		17	E	58.3	58.9	63.2					49.0	59.3	0.4	63.6	48.5	59.3	0.4	63.6	49.0	59.3	0.4	63.6
B10		18	E	58.3	58.9	63.2					49.0	59.3	0.4	63.6	48.5	59.3	0.4	63.6	49.0	59.3	0.4	63.6
B10		19	E	58.3	58.9	63.2					49.0	59.3	0.4	63.6	48.5	59.3	0.4	63.6	49.0	59.3	0.4	63.6
B10		20	E	58.3	58.9	63.2					48.2	59.2	0.4	63.5	47.6	59.2	0.3	63.5	48.2	59.2	0.4	63.5
B10		21	E	58.3	58.9	63.2					48.2	59.2	0.4	63.5	47.6	59.2	0.3	63.5	48.2	59.2	0.4	63.5
B10		22	E	58.3	58.9	63.2					48.2	59.2	0.4	63.5	47.6	59.2	0.3	63.5	48.2	59.2	0.4	63.5
B10		23	E	58.3	58.9	63.2					48.2	59.2	0.4	63.5	47.6	59.2	0.3	63.5	48.2	59.2	0.4	63.5
B10		24	E	58.3	58.9	63.2					48.2	59.2	0.4	63.5	47.6	59.2	0.3	63.5	48.2	59.2	0.4	63.5
B10		25	E	58.3	58.9	63.2					47.5	59.2	0.3	63.5	46.8	59.1	0.3	63.4	47.5	59.2	0.3	63.5
B10		26	E	58.3	58.9	63.2					47.5	59.2	0.3	63.5	46.8	59.1	0.3	63.4	47.5	59.2	0.3	63.5
B10		27	E	58.3	58.9	63.2					47.5	59.2	0.3	63.5	46.8	59.1	0.3	63.4	47.8	59.2	0.3	63.5

Atlantic Yards Redevelopment SEIS Construction Noise

Phasing Plan 3 Noise Analysis Results

Receptor Sites	Address	Elevation (floor)	Façade	Existing Leq(1)	NB Leq(1)	NB L10	2018 - June Leq Const	2018 - June Leq Total	2018 - June Leq Change	2018 - June L10 Total	2019 - January Leq Const	2019 - January Leq Total	2019 - January Leq Change	2019 - January L10 Total	2020 - February Leq Const	2020 - February Leq Total	2020 - February Leq Change	2020 - February L10 Total	2021 - March Leq Const	2021 - March Leq Total	2021 - March Leq Change	2021 - March L10 Total	2025 - July Leq Const	2025 - July Leq Total	2025 - July Leq Change	2025 - July L10 Total	2026 - June Leq Const	2026 - June Leq Total	2026 - June Leq Change	2026 - June L10 Total	2026 - November Leq Const	2026 - November Leq Total	2026 - November Leq Change	2026 - November L10 Total
B10		2	F	58.3	58.9	63.2																												
B10		3	F	58.3	58.9	63.2																												
B10		4	F	58.3	58.9	63.2																												
B10		5	F	58.3	58.9	63.2																												
B10		6	F	58.3	58.9	63.2																												
B10		7	F	58.3	58.9	63.2																												
B10		8	F	58.3	58.9	63.2																												
B10		9	F	58.3	58.9	63.2																												
B10		10	F	58.3	58.9	63.2																												
B10		11	F	58.3	58.9	63.2																												
B10		12	F	58.3	58.9	63.2																												
B10		13	F	58.3	58.9	63.2																												
B10		14	F	58.3	58.9	63.2																												
B10		15	F	58.3	58.9	63.2																												
B10		16	F	58.3	58.9	63.2																												
B10		17	F	58.3	58.9	63.2																												
B10		18	F	58.3	58.9	63.2																												
B10		19	F	58.3	58.9	63.2																												
B10		20	F	58.3	58.9	63.2																												
B10		21	F	58.3	58.9	63.2																												
B10		22	F	58.3	58.9	63.2																												
B10		23	F	58.3	58.9	63.2																												
B10		24	F	58.3	58.9	63.2																												
B10		25	F	58.3	58.9	63.2																												
B10		26	F	58.3	58.9	63.2																												
B10		27	F	58.3	58.9	63.2																												
B5		1	A	58.3	58.3	64.0																												
B5		2	A	58.3	58.3	64.0																												
B5		3	A	58.3	58.3	64.0																												
B5		4	A	58.3	58.3	64.0																												
B5		5	A	58.3	58.3	64.0																												
B5		6	A	58.3	58.3	64.0																												
B5		7	A	58.3	58.3	64.0																												
B5		8	A	58.3	58.3	64.0																												
B5		9	A	58.3	58.3	64.0																												
B5		10	A	58.3	58.3	64.0																												
B5		11	A	58.3	58.3	64.0																												
B5		12	A	58.3	58.3	64.0																												
B5		13	A	58.3	58.3	64.0																												
B5		14	A	58.3	58.3	64.0																												
B5		15	A	58.3	58.3	64.0																												
B5		16	A	58.3	58.3	64.0																												
B5		17	A	58.3	58.3	64.0																												
B5		18	A	58.3	58.3	64.0																												
B5		19	A	58.3	58.3	64.0																												
B5		20	A	58.3	58.3	64.0																												
B5		21	A	58.3	58.3	64.0																												
B5		22	A	58.3	58.3	64.0																												
B5		23	A	58.3	58.3	64.0																												
B5		24	A	58.3	58.3	64.0																												
B5		25	A	58.3	58.3	64.0																												
B5		26	A	58.3	58.3	64.0																												
B5		27	A	58.3	58.3	64.0																												
B5		28	A	58.3	58.3	64.0																												
B5		29	A	58.3	58.3	64.0																												
B5		30	A	58.3	58.3	64.0																												
B5		31	A	58.3	58.3	64.0																												
B5		32	A	58.3	58.3	64.0																												
B5		33	A	58.3	58.3	64.0																												
B5		34	A	58.3	58.3	64.0																												

Atlantic Yards Redevelopment SEIS Construction Noise

Phasing Plan 3 Noise Analysis Results

Receptor Sites	Address	Elevation (floor)	Façade	Existing Leq(1)	NB Leq(1)	NB L10	Construction Duration																																	
							2027 - August				2028 - October				2029 - March				2029 - June				2030 - September				2031 - December				2032 - July			
							Leq			L10	Leq			L10	Leq			L10	Leq			L10	Leq			L10	Leq			L10	Leq			L10
							Const	Total	Change	Total	Const	Total	Change	Total	Const	Total	Change	Total	Const	Total	Change	Total	Const	Total	Change	Total	Const	Total	Change	Total	Const	Total	Change	Total
B10		2	F	58.3	58.9	63.2																																		
B10		3	F	58.3	58.9	63.2																																		
B10		4	F	58.3	58.9	63.2																																		
B10		5	F	58.3	58.9	63.2																																		
B10		6	F	58.3	58.9	63.2																																		
B10		7	F	58.3	58.9	63.2																																		
B10		8	F	58.3	58.9	63.2																																		
B10		9	F	58.3	58.9	63.2																																		
B10		10	F	58.3	58.9	63.2																																		
B10		11	F	58.3	58.9	63.2																																		
B10		12	F	58.3	58.9	63.2																																		
B10		13	F	58.3	58.9	63.2																																		
B10		14	F	58.3	58.9	63.2																																		
B10		15	F	58.3	58.9	63.2																																		
B10		16	F	58.3	58.9	63.2																																		
B10		17	F	58.3	58.9	63.2																																		
B10		18	F	58.3	58.9	63.2																																		
B10		19	F	58.3	58.9	63.2																																		
B10		20	F	58.3	58.9	63.2																																		
B10		21	F	58.3	58.9	63.2																																		
B10		22	F	58.3	58.9	63.2																																		
B10		23	F	58.3	58.9	63.2																																		
B10		24	F	58.3	58.9	63.2																																		
B10		25	F	58.3	58.9	63.2																																		
B10		26	F	58.3	58.9	63.2																																		
B10		27	F	58.3	58.9	63.2																																		
B5		1	A	58.3	58.3	64.0																																		
B5		2	A	58.3	58.3	64.0																																		
B5		3	A	58.3	58.3	64.0																																		
B5		4	A	58.3	58.3	64.0																																		
B5		5	A	58.3	58.3	64.0																																		
B5		6	A	58.3	58.3	64.0																																		
B5		7	A	58.3	58.3	64.0																																		
B5		8	A	58.3	58.3	64.0																																		
B5		9	A	58.3	58.3	64.0																																		
B5		10	A	58.3	58.3	64.0																																		
B5		11	A	58.3	58.3	64.0																																		
B5		12	A	58.3	58.3	64.0																																		
B5		13	A	58.3	58.3	64.0																																		
B5		14	A	58.3	58.3	64.0																																		
B5		15	A	58.3	58.3	64.0																																		
B5		16	A	58.3	58.3	64.0																																		
B5		17	A	58.3	58.3	64.0																																		
B5		18	A	58.3	58.3	64.0																																		
B5		19	A	58.3	58.3	64.0																																		
B5		20	A	58.3	58.3	64.0																																		
B5		21	A	58.3	58.3	64.0																																		
B5		22	A	58.3	58.3	64.0																																		
B5		23	A	58.3	58.3	64.0																																		
B5		24	A	58.3	58.3	64.0																																		
B5		25	A	58.3	58.3	64.0																																		
B5		26	A	58.3	58.3	64.0																																		
B5		27	A	58.3	58.3	64.0																																		
B5		28	A	58.3	58.3	64.0																																		
B5		29	A	58.3	58.3	64.0																																		
B5		30	A	58.3	58.3	64.0																																		
B5		31	A	58.3	58.3	64.0																																		
B5		32	A	58.3	58.3	64.0																																		
B5		33	A	58.3	58.3	64.0																																		
B5		34	A	58.3	58.3	64.0																																		

Atlantic Yards Redevelopment SEIS Construction Noise

Phasing Plan 3 Noise Analysis Results

Receptor Sites	Address	Elevation (floor)	Façade	Existing Leq(1)	NB Leq(1)	NB L10	2032 - December Leq Const	2032 - December Leq Total	2032 - December Leq Change	2032 - December L10 Total	2033 - November Leq Const	2033 - November Leq Total	2033 - November Leq Change	2033 - November L10 Total	2034 - June Leq Const	2034 - June Leq Total	2034 - June Leq Change	2034 - June L10 Total	2035 - October Leq Const	2035 - October Leq Total	2035 - October Leq Change	2035 - October L10 Total
B10		2	F	58.3	58.9	63.2					38.6	58.9	0.0	63.2	37.8	58.9	0.0	63.2	39.5	58.9	0.0	63.2
B10		3	F	58.3	58.9	63.2					38.6	58.9	0.0	63.2	37.8	58.9	0.0	63.2	39.5	58.9	0.0	63.2
B10		4	F	58.3	58.9	63.2					38.6	58.9	0.0	63.2	37.8	58.9	0.0	63.2	39.5	58.9	0.0	63.2
B10		5	F	58.3	58.9	63.2					39.6	58.9	0.1	63.2	38.0	58.9	0.0	63.2	39.6	58.9	0.1	63.2
B10		6	F	58.3	58.9	63.2					39.6	58.9	0.1	63.2	38.0	58.9	0.0	63.2	39.6	58.9	0.1	63.2
B10		7	F	58.3	58.9	63.2					39.6	58.9	0.1	63.2	38.0	58.9	0.0	63.2	39.6	58.9	0.1	63.2
B10		8	F	58.3	58.9	63.2					39.8	58.9	0.1	63.2	39.0	58.9	0.0	63.2	40.6	58.9	0.1	63.2
B10		9	F	58.3	58.9	63.2					39.8	58.9	0.1	63.2	39.0	58.9	0.0	63.2	40.6	58.9	0.1	63.2
B10		10	F	58.3	58.9	63.2					40.6	58.9	0.1	63.2	39.0	58.9	0.0	63.2	40.6	58.9	0.1	63.2
B10		11	F	58.3	58.9	63.2					40.8	59.0	0.1	63.3	39.2	58.9	0.0	63.2	40.8	59.0	0.1	63.3
B10		12	F	58.3	58.9	63.2					41.2	59.0	0.1	63.3	39.8	58.9	0.1	63.2	41.2	59.0	0.1	63.3
B10		13	F	58.3	58.9	63.2					43.2	59.0	0.1	63.3	41.8	59.0	0.1	63.3	42.5	59.0	0.1	63.3
B10		14	F	58.3	58.9	63.2					43.5	59.0	0.1	63.3	42.1	59.0	0.1	63.3	42.8	59.0	0.1	63.3
B10		15	F	58.3	58.9	63.2					43.8	59.0	0.1	63.3	42.5	59.0	0.1	63.3	43.1	59.0	0.1	63.3
B10		16	F	58.3	58.9	63.2					43.8	59.0	0.1	63.3	42.5	59.0	0.1	63.3	43.1	59.0	0.1	63.3
B10		17	F	58.3	58.9	63.2					43.8	59.0	0.1	63.3	42.5	59.0	0.1	63.3	43.1	59.0	0.1	63.3
B10		18	F	58.3	58.9	63.2					44.1	59.0	0.1	63.3	43.0	59.0	0.1	63.3	44.1	59.0	0.1	63.3
B10		19	F	58.3	58.9	63.2					44.1	59.0	0.1	63.3	43.0	59.0	0.1	63.3	44.1	59.0	0.1	63.3
B10		20	F	58.3	58.9	63.2					44.5	59.0	0.2	63.3	43.5	59.0	0.1	63.3	44.5	59.0	0.2	63.3
B10		21	F	58.3	58.9	63.2					44.5	59.0	0.2	63.3	43.5	59.0	0.1	63.3	44.5	59.0	0.2	63.3
B10		22	F	58.3	58.9	63.2					45.0	59.1	0.2	63.4	44.1	59.0	0.1	63.3	45.0	59.1	0.2	63.4
B10		23	F	58.3	58.9	63.2					45.0	59.1	0.2	63.4	44.1	59.0	0.1	63.3	45.0	59.1	0.2	63.4
B10		24	F	58.3	58.9	63.2					45.0	59.1	0.2	63.4	44.1	59.0	0.1	63.3	45.0	59.1	0.2	63.4
B10		25	F	58.3	58.9	63.2					45.0	59.1	0.2	63.4	44.1	59.0	0.1	63.3	45.0	59.1	0.2	63.4
B10		26	F	58.3	58.9	63.2					45.0	59.1	0.2	63.4	44.1	59.0	0.1	63.3	45.0	59.1	0.2	63.4
B10		27	F	58.3	58.9	63.2					45.0	59.1	0.2	63.4	44.5	59.0	0.2	63.3	45.0	59.1	0.2	63.4
B5		1	A	58.3	58.3	64.0					63.1	64.4	6.1	70.1	63.0	64.3	6.0	70.0	63.1	64.3	6.0	70.0
B5		2	A	58.3	58.3	64.0					64.1	65.1	6.8	70.8	64.0	65.1	6.8	70.8	64.0	65.1	6.8	70.8
B5		3	A	58.3	58.3	64.0					64.1	65.1	6.8	70.8	64.0	65.1	6.8	70.8	64.0	65.1	6.8	70.8
B5		4	A	58.3	58.3	64.0					63.1	64.4	6.1	70.1	63.0	64.3	6.0	70.0	63.1	64.3	6.0	70.0
B5		5	A	58.3	58.3	64.0					63.1	64.4	6.1	70.1	63.0	64.3	6.0	70.0	63.1	64.3	6.0	70.0
B5		6	A	58.3	58.3	64.0					62.2	63.7	5.4	69.4	62.0	63.6	5.3	69.3	62.1	63.6	5.3	69.3
B5		7	A	58.3	58.3	64.0					61.3	63.0	4.8	68.7	61.1	62.9	4.6	68.6	61.1	62.9	4.6	68.6
B5		8	A	58.3	58.3	64.0					61.3	63.0	4.8	68.7	61.1	62.9	4.6	68.6	61.1	62.9	4.6	68.6
B5		9	A	58.3	58.3	64.0					60.3	62.4	4.1	68.1	60.1	62.3	4.0	68.0	60.1	62.3	4.0	68.0
B5		10	A	58.3	58.3	64.0					60.3	62.4	4.1	68.1	60.1	62.3	4.0	68.0	60.1	62.3	4.0	68.0
B5		11	A	58.3	58.3	64.0					59.3	61.9	3.6	67.6	59.1	61.7	3.4	67.4	59.1	61.7	3.5	67.4
B5		12	A	58.3	58.3	64.0					59.3	61.9	3.6	67.6	59.1	61.7	3.4	67.4	59.1	61.7	3.5	67.4
B5		13	A	58.3	58.3	64.0					58.4	61.4	3.1	67.1	58.1	61.2	2.9	66.9	58.2	61.2	3.0	66.9
B5		14	A	58.3	58.3	64.0					58.4	61.4	3.1	67.1	58.1	61.2	2.9	66.9	58.2	61.2	3.0	66.9
B5		15	A	58.3	58.3	64.0					57.5	60.9	2.6	66.6	57.1	60.8	2.5	66.5	57.2	60.8	2.5	66.5
B5		16	A	58.3	58.3	64.0					57.5	60.9	2.6	66.6	57.1	60.8	2.5	66.5	57.2	60.8	2.5	66.5
B5		17	A	58.3	58.3	64.0					57.5	60.9	2.6	66.6	57.1	60.8	2.5	66.5	57.2	60.8	2.5	66.5
B5		18	A	58.3	58.3	64.0					56.6	60.5	2.3	66.2	56.2	60.4	2.1	66.1	56.3	60.4	2.1	66.1
B5		19	A	58.3	58.3	64.0					56.6	60.5	2.3	66.2	56.2	60.4	2.1	66.1	56.3	60.4	2.1	66.1
B5		20	A	58.3	58.3	64.0					56.6	60.5	2.3	66.2	56.2	60.4	2.1	66.1	56.3	60.4	2.1	66.1
B5		21	A	58.3	58.3	64.0					55.8	60.2	1.9	65.9	55.2	60.0	1.7	65.7	55.3	60.1	1.8	65.8
B5		22	A	58.3	58.3	64.0					55.8	60.2	1.9	65.9	55.2	60.0	1.7	65.7	55.3	60.1	1.8	65.8
B5		23	A	58.3	58.3	64.0					55.8	60.2	1.9	65.9	55.2	60.0	1.7	65.7	55.3	60.1	1.8	65.8
B5		24	A	58.3	58.3	64.0					54.8	59.9	1.6	65.6	54.3	59.7	1.4	65.4	54.3	59.8	1.5	65.5
B5		25	A	58.3	58.3	64.0					54.8	59.9	1.6	65.6	54.3	59.7	1.4	65.4	54.3	59.8	1.5	65.5
B5		26	A	58.3	58.3	64.0					54.8	59.9	1.6	65.6	54.3	59.7	1.4	65.4	54.3	59.8	1.5	65.5
B5		27	A	58.3	58.3	64.0					54.0	59.7	1.4	65.4	53.3	59.5	1.2	65.2	53.4	59.5	1.2	65.2
B5		28	A	58.3	58.3	64.0					54.0	59.7	1.4	65.4	53.3	59.5	1.2	65.2	53.4	59.5	1.2	65.2
B5		29	A	58.3	58.3	64.0					53.8	59.6	1.3	65.3	53.3	59.5	1.2	65.2	53.4	59.5	1.2	65.2
B5		30	A	58.3	58.3	64.0					53.8	59.6	1.3	65.3	53.4	59.5	1.2	65.2	53.4	59.5	1.2	65.2
B5		31	A	58.3	58.3	64.0					53.0	59.4	1.1	65.1	52.6	59.3	1.0	65.0	52.5	59.3	1.0	65.0
B5		32	A	58.3	58.3	64.0					53.0	59.4	1.1	65.1	52.8	59.4	1.1	65.1	52.5	59.3	1.0	65.0
B5		33	A	58.3	58.3	64.0					53.0	59.4	1.1	65.1	53.0	59.4	1.1	65.1	52.5	59.3	1.0	65.0
B5		34	A	58.3	58.3	64.0					53.0	59.4	1.1	65.1	53.0	59.4	1.1	65.1	52.5	59.3	1.0	65.0

Atlantic Yards Redevelopment SEIS Construction Noise

Phasing Plan 3 Noise Analysis Results

Receptor Sites	Address	Elevation (floor)	Façade	Existing Leq(1)	NB Leq(1)	NB L10	2018 - June Leq Const	2018 - June Leq Total	2018 - June Leq Change	2018 - June L10 Total	2019 - January Leq Const	2019 - January Leq Total	2019 - January Leq Change	2019 - January L10 Total	2020 - February Leq Const	2020 - February Leq Total	2020 - February Leq Change	2020 - February L10 Total	2021 - March Leq Const	2021 - March Leq Total	2021 - March Leq Change	2021 - March L10 Total	2025 - July Leq Const	2025 - July Leq Total	2025 - July Leq Change	2025 - July L10 Total	2026 - June Leq Const	2026 - June Leq Total	2026 - June Leq Change	2026 - June L10 Total	2026 - November Leq Const	2026 - November Leq Total	2026 - November Leq Change	2026 - November L10 Total
B5	Phase II - Building 5	1	B	58.3	58.3	60.7																												
B5		2	B	63.4	63.4	65.8																												
B5		3	B	64.4	64.4	66.8																												
B5		4	B	64.4	64.4	66.8																												
B5		5	B	64.4	64.4	66.8																												
B5		6	B	64.4	64.4	66.8																												
B5		7	B	64.4	64.4	66.8																												
B5		8	B	64.4	64.4	66.8																												
B5		9	B	63.4	63.4	65.8																												
B5		10	B	63.4	63.4	65.8																												
B5		11	B	63.4	63.4	65.8																												
B5		12	B	63.4	63.4	65.8																												
B5		13	B	63.4	63.4	65.8																												
B5		14	B	62.4	62.4	64.8																												
B5		15	B	62.4	62.4	64.8																												
B5		16	B	62.4	62.4	64.8																												
B5		17	B	62.4	62.4	64.8																												
B5		18	B	62.4	62.4	64.8																												
B5		19	B	61.4	61.4	63.8																												
B5		20	B	61.4	61.4	63.8																												
B5		21	B	61.4	61.4	63.8																												
B5		22	B	61.4	61.4	63.8																												
B5		23	B	60.4	60.4	62.8																												
B5		24	B	60.4	60.4	62.8																												
B5		25	B	60.4	60.4	62.8																												
B5		26	B	60.4	60.4	62.8																												
B5		27	B	60.4	60.4	62.8																												
B5		28	B	59.4	59.4	61.8																												
B5		29	B	59.4	59.4	61.8																												
B5		30	B	59.4	59.4	61.8																												
B5		31	B	59.4	59.4	61.8																												
B5		32	B	58.4	58.4	60.8																												
B5		33	B	58.4	58.4	60.8																												
B5		34	B	58.4	58.4	60.8																												
B5		1	C	58.3	58.3	60.7																												
B5		2	C	62.4	62.4	64.8																												
B5		3	C	63.4	63.4	65.8																												
B5		4	C	63.4	63.4	65.8																												
B5		5	C	63.4	63.4	65.8																												
B5		6	C	63.4	63.4	65.8																												
B5		7	C	63.4	63.4	65.8																												
B5		8	C	63.4	63.4	65.8																												
B5		9	C	62.4	62.4	64.8																												
B5		10	C	62.4	62.4	64.8																												
B5		11	C	62.4	62.4	64.8																												
B5		12	C	62.4	62.4	64.8																												
B5		13	C	61.4	61.4	63.8																												
B5		14	C	61.4	61.4	63.8																												
B5		15	C	61.4	61.4	63.8																												
B5		16	C	61.4	61.4	63.8																												
B5		17	C	61.4	61.4	63.8																												
B5		18	C	60.4	60.4	62.8																												
B5		19	C	60.4	60.4	62.8																												
B5		20	C	60.4	60.4	62.8																												
B5		21	C	60.4	60.4	62.8																												
B5		22	C	60.4	60.4	62.8																												
B5		23	C	60.4	60.4	62.8																												
B5		24	C	60.4	60.4	62.8																												
B5		25	C	59.4	59.4	61.8																												
B5		26	C	59.4	59.4	61.8																												
B5		27	C	59.4	59.4	61.8																												
B5		28	C	59.4	59.4	61.8																												
B5		29	C	59.4	59.4	61.8																												
B5		30	C	59.4	59.4	61.8																												
B5		31	C	59.4	59.4	61.8																												
B5		32	C	58.4	58.4	60.8																												
B5		33	C	58.4	58.4	60.8																												
B5		34	C	58.4	58.4	60.8																												

Atlantic Yards Redevelopment SEIS Construction Noise

Phasing Plan 3 Noise Analysis Results

Receptor Sites	Address	Elevation (floor)	Façade	Existing Leq(1)	NB Leq(1)	NB L10	Construction Duration																																	
							2027 - August				2028 - October				2029 - March				2029 - June				2030 - September				2031 - December				2032 - July			
							Leq			L10	Leq			L10	Leq			L10	Leq			L10	Leq			L10	Leq			L10	Leq			L10
							Const	Total	Change	Total	Const	Total	Change	Total	Const	Total	Change	Total	Const	Total	Change	Total	Const	Total	Change	Total	Const	Total	Change	Total	Const	Total	Change	Total
B5	Phase II - Building 5	1	B	58.3	58.3	60.7																																		
B5		2	B	63.4	63.4	65.8																																		
B5		3	B	64.4	64.4	66.8																																		
B5		4	B	64.4	64.4	66.8																																		
B5		5	B	64.4	64.4	66.8																																		
B5		6	B	64.4	64.4	66.8																																		
B5		7	B	64.4	64.4	66.8																																		
B5		8	B	64.4	64.4	66.8																																		
B5		9	B	63.4	63.4	65.8																																		
B5		10	B	63.4	63.4	65.8																																		
B5		11	B	63.4	63.4	65.8																																		
B5		12	B	63.4	63.4	65.8																																		
B5		13	B	63.4	63.4	65.8																																		
B5		14	B	62.4	62.4	64.8																																		
B5		15	B	62.4	62.4	64.8																																		
B5		16	B	62.4	62.4	64.8																																		
B5		17	B	62.4	62.4	64.8																																		
B5		18	B	62.4	62.4	64.8																																		
B5		19	B	61.4	61.4	63.8																																		
B5		20	B	61.4	61.4	63.8																																		
B5		21	B	61.4	61.4	63.8																																		
B5		22	B	61.4	61.4	63.8																																		
B5		23	B	60.4	60.4	62.8																																		
B5		24	B	60.4	60.4	62.8																																		
B5		25	B	60.4	60.4	62.8																																		
B5		26	B	60.4	60.4	62.8																																		
B5		27	B	60.4	60.4	62.8																																		
B5		28	B	59.4	59.4	61.8																																		
B5		29	B	59.4	59.4	61.8																																		
B5		30	B	59.4	59.4	61.8																																		
B5		31	B	59.4	59.4	61.8																																		
B5		32	B	58.4	58.4	60.8																																		
B5		33	B	58.4	58.4	60.8																																		
B5		34	B	58.4	58.4	60.8																																		
B5		1	C	58.3	58.3	60.7																																		
B5		2	C	62.4	62.4	64.8																																		
B5		3	C	63.4	63.4	65.8																																		
B5		4	C	63.4	63.4	65.8																																		
B5		5	C	63.4	63.4	65.8																																		
B5		6	C	63.4	63.4	65.8																																		
B5		7	C	63.4	63.4	65.8																																		
B5		8	C	63.4	63.4	65.8																																		
B5		9	C	62.4	62.4	64.8																																		
B5		10	C	62.4	62.4	64.8																																		
B5		11	C	62.4	62.4	64.8																																		
B5		12	C	62.4	62.4	64.8																																		
B5		13	C	61.4	61.4	63.8																																		
B5		14	C	61.4	61.4	63.8																																		
B5		15	C	61.4	61.4	63.8																																		
B5		16	C	61.4	61.4	63.8																																		
B5		17	C	61.4	61.4	63.8																																		
B5		18	C	60.4	60.4	62.8																																		
B5		19	C	60.4	60.4	62.8																																		
B5		20	C	60.4	60.4	62.8																																		
B5		21	C	60.4	60.4	62.8																																		
B5		22	C	60.4	60.4	62.8																																		
B5		23	C	60.4	60.4	62.8																																		
B5		24	C	60.4	60.4	62.8																																		
B5		25	C	59.4	59.4	61.8																																		
B5		26	C	59.4	59.4	61.8																																		
B5		27	C	59.4	59.4	61.8																																		
B5		28	C	59.4	59.4	61.8																																		
B5		29	C	59.4	59.4	61.8																																		
B5		30	C	59.4	59.4	61.8																																		
B5		31	C	59.4	59.4	61.8																																		
B5		32	C	58.4	58.4	60.8																																		
B5		33	C	58.4	58.4	60.8																																		
B5		34	C	58.4	58.4	60.8																																		

Atlantic Yards Redevelopment SEIS Construction Noise

Phasing Plan 3 Noise Analysis Results

Receptor Sites	Address	Elevation (floor)	Façade	Existing Leq(1)	NB Leq(1)	NB L10	2032 - December Leq Const	2032 - December Leq Total	2032 - December Leq Change	2032 - December L10 Total	2033 - November Leq Const	2033 - November Leq Total	2033 - November Leq Change	2033 - November L10 Total	2034 - June Leq Const	2034 - June Leq Total	2034 - June Leq Change	2034 - June L10 Total	2035 - October Leq Const	2035 - October Leq Total	2035 - October Leq Change	2035 - October L10 Total
B5	Phase II - Building 5	1	B	58.3	58.3	60.7					54.8	59.9	1.6	62.3	52.5	59.3	1.0	61.7	51.8	59.2	0.9	61.6
B5		2	B	63.4	63.4	65.8					58.5	64.6	1.2	67.0	56.5	64.2	0.8	66.6	56.2	64.2	0.8	66.6
B5		3	B	64.4	64.4	66.8					61.8	66.3	1.9	68.7	58.2	65.3	0.9	67.7	58.0	65.3	0.9	67.7
B5		4	B	64.4	64.4	66.8					62.5	66.5	2.1	68.9	59.1	65.5	1.1	67.9	58.8	65.4	1.0	67.8
B5		5	B	64.4	64.4	66.8					62.5	66.5	2.1	68.9	59.5	65.6	1.2	68.0	58.8	65.4	1.0	67.8
B5		6	B	64.4	64.4	66.8					64.0	67.2	2.8	69.6	59.1	65.5	1.1	67.9	58.8	65.4	1.0	67.8
B5		7	B	64.4	64.4	66.8					64.8	67.6	3.2	70.0	58.8	65.4	1.0	67.8	58.8	65.4	1.0	67.8
B5		8	B	64.4	64.4	66.8					64.8	67.6	3.2	70.0	58.8	65.4	1.0	67.8	58.8	65.4	1.0	67.8
B5		9	B	63.4	63.4	65.8					64.6	67.1	3.7	69.5	59.0	64.7	1.3	67.1	59.0	64.7	1.3	67.1
B5		10	B	63.4	63.4	65.8					64.6	67.1	3.7	69.5	59.5	64.9	1.5	67.3	59.0	64.7	1.3	67.1
B5		11	B	63.4	63.4	65.8					64.6	67.1	3.7	69.5	60.1	65.1	1.7	67.5	59.5	64.9	1.5	67.3
B5		12	B	63.4	63.4	65.8					64.6	67.1	3.7	69.5	60.1	65.1	1.7	67.5	59.5	64.9	1.5	67.3
B5		13	B	63.4	63.4	65.8					64.6	67.1	3.7	69.5	60.1	65.1	1.7	67.5	59.5	64.9	1.5	67.3
B5		14	B	62.4	62.4	64.8					64.6	66.7	4.3	69.1	60.1	64.4	2.0	66.8	59.5	64.2	1.8	66.6
B5		15	B	62.4	62.4	64.8					64.5	66.6	4.2	69.0	59.8	64.3	1.9	66.7	59.1	64.1	1.7	66.5
B5		16	B	62.4	62.4	64.8					64.5	66.6	4.2	69.0	59.8	64.3	1.9	66.7	59.1	64.1	1.7	66.5
B5		17	B	62.4	62.4	64.8					64.5	66.6	4.2	69.0	59.8	64.3	1.9	66.7	59.1	64.1	1.7	66.5
B5		18	B	62.4	62.4	64.8					64.5	66.6	4.2	69.0	59.8	64.3	1.9	66.7	59.1	64.1	1.7	66.5
B5		19	B	61.4	61.4	63.8					64.4	66.2	4.8	68.6	59.5	63.5	2.1	65.9	58.8	63.3	1.9	65.7
B5		20	B	61.4	61.4	63.8					64.4	66.2	4.8	68.6	59.5	63.5	2.1	65.9	58.8	63.3	1.9	65.7
B5		21	B	61.4	61.4	63.8					64.4	66.2	4.8	68.6	59.5	63.5	2.1	65.9	58.8	63.3	1.9	65.7
B5		22	B	61.4	61.4	63.8					64.3	66.1	4.7	68.5	59.2	63.4	2.0	65.8	58.5	63.2	1.8	65.6
B5		23	B	60.4	60.4	62.8					63.4	65.2	4.8	67.6	59.2	62.8	2.4	65.2	58.5	62.5	2.1	64.9
B5		24	B	60.4	60.4	62.8					63.4	65.2	4.8	67.6	59.2	62.8	2.4	65.2	58.5	62.5	2.1	64.9
B5		25	B	60.4	60.4	62.8					63.4	65.2	4.8	67.6	59.2	62.8	2.4	65.2	59.2	62.8	2.4	65.2
B5		26	B	60.4	60.4	62.8					63.3	65.1	4.7	67.5	59.0	62.8	2.4	65.2	59.0	62.8	2.4	65.2
B5		27	B	60.4	60.4	62.8					63.3	65.1	4.7	67.5	59.0	62.8	2.4	65.2	59.0	62.8	2.4	65.2
B5		28	B	59.4	59.4	61.8					63.3	64.8	5.4	67.2	59.0	62.2	2.8	64.6	59.0	62.2	2.8	64.6
B5		29	B	59.4	59.4	61.8					63.3	64.8	5.4	67.2	58.2	61.8	2.4	64.2	59.0	62.2	2.8	64.6
B5		30	B	59.4	59.4	61.8					63.3	64.8	5.4	67.2	58.2	61.8	2.4	64.2	58.2	61.8	2.4	64.2
B5		31	B	59.4	59.4	61.8					63.3	64.8	5.4	67.2	58.0	61.8	2.4	64.2	58.0	61.8	2.4	64.2
B5		32	B	58.4	58.4	60.8					63.3	64.5	6.1	66.9	58.0	61.2	2.8	63.6	58.0	61.2	2.8	63.6
B5		33	B	58.4	58.4	60.8					63.3	64.5	6.1	66.9	58.8	61.6	3.2	64.0	58.0	61.2	2.8	63.6
B5		34	B	58.4	58.4	60.8					62.3	63.8	5.4	66.2	58.8	61.6	3.2	64.0	58.0	61.2	2.8	63.6
B5		1	C	58.3	58.3	60.7					53.4	59.5	1.2	61.9	47.8	58.7	0.4	61.1	46.5	58.6	0.3	61.0
B5		2	C	62.4	62.4	64.8					55.6	63.2	0.8	65.6	50.0	62.6	0.2	65.0	48.8	62.6	0.2	65.0
B5		3	C	63.4	63.4	65.8					58.4	64.6	1.2	67.0	50.5	63.6	0.2	66.0	49.5	63.6	0.2	66.0
B5		4	C	63.4	63.4	65.8					61.3	65.5	2.1	67.9	54.5	63.9	0.5	66.3	52.5	63.7	0.3	66.1
B5		5	C	63.4	63.4	65.8					62.3	65.9	2.5	68.3	54.8	64.0	0.6	66.4	53.0	63.8	0.4	66.2
B5		6	C	63.4	63.4	65.8					64.2	66.8	3.4	69.2	55.8	64.1	0.7	66.5	54.5	63.9	0.5	66.3
B5		7	C	63.4	63.4	65.8					64.2	66.8	3.4	69.2	56.5	64.2	0.8	66.6	55.8	64.1	0.7	66.5
B5		8	C	63.4	63.4	65.8					64.3	66.9	3.5	69.3	57.5	64.4	1.0	66.8	56.8	64.3	0.9	66.7
B5		9	C	62.4	62.4	64.8					64.3	66.4	4.0	68.8	57.5	63.6	1.2	66.0	56.8	63.4	1.0	65.8
B5		10	C	62.4	62.4	64.8					64.3	66.4	4.0	68.8	58.2	63.8	1.4	66.2	56.8	63.4	1.0	65.8
B5		11	C	62.4	62.4	64.8					64.3	66.4	4.0	68.8	58.2	63.8	1.4	66.2	56.8	63.4	1.0	65.8
B5		12	C	62.4	62.4	64.8					64.3	66.4	4.0	68.8	58.2	63.8	1.4	66.2	56.8	63.4	1.0	65.8
B5		13	C	61.4	61.4	63.8					64.3	66.1	4.7	68.5	58.2	63.1	1.7	65.5	56.8	62.7	1.3	65.1
B5		14	C	61.4	61.4	63.8					64.2	66.0	4.6	68.4	58.0	63.0	1.6	65.4	56.5	62.6	1.2	65.0
B5		15	C	61.4	61.4	63.8					63.3	65.4	4.0	67.8	58.0	63.0	1.6	65.4	56.5	62.6	1.2	65.0
B5		16	C	61.4	61.4	63.8					63.3	65.4	4.0	67.8	58.0	63.0	1.6	65.4	56.5	62.6	1.2	65.0
B5		17	C	61.4	61.4	63.8					63.3	65.4	4.0	67.8	58.0	63.0	1.6	65.4	56.5	62.6	1.2	65.0
B5		18	C	60.4	60.4	62.8					63.3	65.1	4.7	67.5	58.0	62.4	2.0	64.8	56.5	61.9	1.5	64.3
B5		19	C	60.4	60.4	62.8					63.2	65.0	4.6	67.4	57.8	62.3	1.9	64.7	57.8	62.3	1.9	64.7
B5		20	C	60.4	60.4	62.8					63.2	65.0	4.6	67.4	57.8	62.3	1.9	64.7	57.8	62.3	1.9	64.7
B5		21	C	60.4	60.4	62.8					63.2	65.0	4.6	67.4	57.8	62.3	1.9	64.7	57.8	62.3	1.9	64.7
B5		22	C	60.4	60.4	62.8					63.2	65.0	4.6	67.4	57.8	62.3	1.9	64.7	58.6	62.6	2.2	65.0
B5		23	C	60.4	60.4	62.8					63.2	65.0	4.6	67.4	57.8	62.3	1.9	64.7	57.8	62.3	1.9	64.7
B5		24	C	60.4	60.4	62.8					63.2	65.0	4.6	67.4	58.6	62.6	2.2	65.0	58.6	62.6	2.2	65.0
B5		25	C	59.4	59.4	61.8					63.2	64.7	5.3	67.1	58.6	62.0	2.6	64.4	58.6	62.0	2.6	64.4
B5		26	C	59.4	59.4	61.8					63.2	64.7	5.3	67.1	58.6	62.0	2.6	64.4	58.6	62.0	2.6	64.4
B5		27	C	59.4	59.4	61.8					64.2	65.4	6.0	67.8	58.6	62.0	2.6	64.4	58.6	62.0	2.6	64.4
B5		28	C	59.4	59.4	61.8					64.2	65.4	6.0	67.8	58.6	62.0	2.6	64.4	58.6	62.0	2.6	64.4
B5		29	C	59.4	59.4	61.8					64.2	65.4	6.0	67.8	58.6	62.0	2.6	64.4	58.6	62.0	2.6	64.4
B5		30	C	59.4	59.4	61.8					63.2	64.7	5.3	67.1	58.6	62.0	2.6	64.4	58.6	62.0	2.6	64.4
B5		31	C	59.4	59.4	61.8					64.2	65.4	6.0	67.8	58.6	62.0	2.6	64.4	58.6	62.0	2.6	64.4
B5		32	C	58.4	58.4	60.8					64.1	65.2	6.8	67.6	58.5	61.5	3.1	63.9	58.5	61.5	3.1	63.9
B5		33	C	58.4	58.4	60.8					63.2	64.4	6.0	66.8	58.5	61.5	3.1	63.9	58.5	61.5	3.1	63.9
B5		34	C	58.4	58.4	60.8					63.2	64.4	6.0	66.8	58.5	61.5	3.1	63.9	58.5	61.5	3.1	63.9

Atlantic Yards Redevelopment SEIS Construction Noise

Phasing Plan 3 Noise Analysis Results

Receptor Sites	Address	Elevation (floor)	Façade	Existing Leq(1)	NB Leq(1)	NB L10	2018 - June Leq Const	2018 - June Leq Total	2018 - June Leq Change	2018 - June L10 Total	2019 - January Leq Const	2019 - January Leq Total	2019 - January Leq Change	2019 - January L10 Total	2020 - February Leq Const	2020 - February Leq Total	2020 - February Leq Change	2020 - February L10 Total	2021 - March Leq Const	2021 - March Leq Total	2021 - March Leq Change	2021 - March L10 Total	2025 - July Leq Const	2025 - July Leq Total	2025 - July Leq Change	2025 - July L10 Total	2026 - June Leq Const	2026 - June Leq Total	2026 - June Leq Change	2026 - June L10 Total	2026 - November Leq Const	2026 - November Leq Total	2026 - November Leq Change	2026 - November L10 Total
B5		21	E	58.3	58.3	60.7																												
B5		22	E	58.3	58.3	60.7																												
B5		23	E	58.3	58.3	60.7																												
B5		24	E	58.3	58.3	60.7																												
B5		25	E	58.3	58.3	60.7																												
B5		26	E	58.3	58.3	60.7																												
B5		27	E	58.3	58.3	60.7																												
B5		28	E	58.3	58.3	60.7																												
B5		29	E	58.3	58.3	60.7																												
B5		30	E	58.3	58.3	60.7																												
B5		31	E	58.3	58.3	60.7																												
B5		32	E	58.3	58.3	60.7																												
B5		33	E	58.3	58.3	60.7																												
B5		34	E	58.3	58.3	60.7																												
B6	Phase II - Building 6	1	B	64.4	64.4	66.8																												
B6		2	B	65.4	65.4	67.8																												
B6		3	B	66.4	66.4	68.8																												
B6		4	B	65.4	65.4	67.8																												
B6		5	B	65.4	65.4	67.8																												
B6		6	B	65.4	65.4	67.8																												
B6		7	B	65.4	65.4	67.8																												
B6		8	B	64.4	64.4	66.8																												
B6		9	B	64.4	64.4	66.8																												
B6		10	B	64.4	64.4	66.8																												
B6		11	B	63.4	63.4	65.8																												
B6		12	B	63.4	63.4	65.8																												
B6		13	B	63.4	63.4	65.8																												
B6		14	B	63.4	63.4	65.8																												
B6		15	B	62.4	62.4	64.8																												
B6		16	B	62.4	62.4	64.8																												
B6		17	B	62.4	62.4	64.8																												
B6		18	B	62.4	62.4	64.8																												
B6		19	B	62.4	62.4	64.8																												
B6		1	D	58.3	58.3	60.7																												
B6		2	D	58.3	58.3	60.7																												
B6		3	D	58.3	58.3	60.7																												
B6		4	D	58.4	58.4	60.8																												
B6		5	D	58.4	58.4	60.8																												
B6		6	D	58.4	58.4	60.8																												
B6		7	D	58.4	58.4	60.8																												
B6		8	D	58.4	58.4	60.8																												
B6		9	D	58.4	58.4	60.8																												
B6		10	D	58.4	58.4	60.8																												
B6		11	D	58.3	58.3	60.7																												
B6		12	D	58.3	58.3	60.7																												
B6		13	D	58.3	58.3	60.7																												
B6		14	D	58.3	58.3	60.7																												
B6		15	D	58.3	58.3	60.7																												
B6		16	D	58.3	58.3	60.7																												
B6		17	D	58.3	58.3	60.7																												
B6		18	D	58.3	58.3	60.7																												
B6		19	D	58.3	58.3	60.7																												
B6		1	F	58.3	59.7	58.6																												
B6		2	F	58.3	59.7	58.6																												
B6		3	F	58.3	59.7	58.6																												
B6		4	F	58.3	59.7	58.6																												
B6		5	F	58.3	59.7	58.6																												
B6		6	F	58.3	59.7	58.6																												
B6		7	F	58.3	59.7	58.6																												
B6		8	F	58.3	59.7	58.6																												
B6		9	F	58.3	59.7	58.6																												
B6		10	F	58.3	59.7	58.6																												
B6		11	F	58.3	59.7	58.6																												
B6		12	F	58.3	59.7	58.6																												
B6		13	F	58.3	59.7	58.6																												
B6		14	F	58.3	59.7	58.6																												
B6		15	F	58.3	59.7	58.6																												
B6		16	F	58.3	59.7	58.6																												
B6		17	F	58.3	59.7	58.6																												
B6		18	F	58.3	59.7	58.6																												
B6		19	F	58.3	59.7	58.6																												

Atlantic Yards Redevelopment SEIS Construction Noise

Phasing Plan 3 Noise Analysis Results

Receptor Sites	Address	Elevation (floor)	Façade	Existing Leq(1)	NB Leq(1)	NB L10	Construction Duration																													
							2027 - August				2028 - October				2029 - March				2029 - June				2030 - September				2031 - December				2032 - July			
							Leq			L10	Leq			L10	Leq			L10	Leq			L10	Leq			L10	Leq			L10	Leq			L10
							Const	Total	Change	Total	Const	Total	Change	Total	Const	Total	Change	Total	Const	Total	Change	Total	Const	Total	Change	Total	Const	Total	Change	Total	Const	Total	Change	Total
B5		21	E	58.3	58.3	60.7																														
B5		22	E	58.3	58.3	60.7																														
B5		23	E	58.3	58.3	60.7																														
B5		24	E	58.3	58.3	60.7																														
B5		25	E	58.3	58.3	60.7																														
B5		26	E	58.3	58.3	60.7																														
B5		27	E	58.3	58.3	60.7																														
B5		28	E	58.3	58.3	60.7																														
B5		29	E	58.3	58.3	60.7																														
B5		30	E	58.3	58.3	60.7																														
B5		31	E	58.3	58.3	60.7																														
B5		32	E	58.3	58.3	60.7																														
B5		33	E	58.3	58.3	60.7																														
B5		34	E	58.3	58.3	60.7																														
B6		1	B	64.4	64.4	66.8																														
B6		2	B	65.4	65.4	67.8																														
B6		3	B	66.4	66.4	68.8																														
B6		4	B	65.4	65.4	67.8																														
B6		5	B	65.4	65.4	67.8																														
B6		6	B	65.4	65.4	67.8																														
B6		7	B	65.4	65.4	67.8																														
B6		8	B	64.4	64.4	66.8																														
B6		9	B	64.4	64.4	66.8																														
B6		10	B	64.4	64.4	66.8																														
B6		11	B	63.4	63.4	65.8																														
B6		12	B	63.4	63.4	65.8																														
B6		13	B	63.4	63.4	65.8																														
B6		14	B	63.4	63.4	65.8																														
B6		15	B	62.4	62.4	64.8																														
B6		16	B	62.4	62.4	64.8																														
B6		17	B	62.4	62.4	64.8																														
B6		18	B	62.4	62.4	64.8																														
B6		19	B	62.4	62.4	64.8																														
B6		1	D	58.3	58.3	60.7																														
B6		2	D	58.3	58.3	60.7																														
B6		3	D	58.3	58.3	60.7																														
B6		4	D	58.4	58.4	60.8																														
B6		5	D	58.4	58.4	60.8																														
B6		6	D	58.4	58.4	60.8																														
B6		7	D	58.4	58.4	60.8																														
B6		8	D	58.4	58.4	60.8																														
B6		9	D	58.4	58.4	60.8																														
B6		10	D	58.4	58.4	60.8																														
B6		11	D	58.3	58.3	60.7																														
B6		12	D	58.3	58.3	60.7																														
B6		13	D	58.3	58.3	60.7																														
B6		14	D	58.3	58.3	60.7																														
B6		15	D	58.3	58.3	60.7																														
B6		16	D	58.3	58.3	60.7																														
B6		17	D	58.3	58.3	60.7																														
B6		18	D	58.3	58.3	60.7																														
B6		19	D	58.3	58.3	60.7																														
B6	Phase II - Building 6	1	F	58.3	59.7	58.6																														
B6		2	F	58.3	59.7	58.6																														
B6		3	F	58.3	59.7	58.6																														
B6		4	F	58.3	59.7	58.6																														
B6		5	F	58.3	59.7	58.6																														
B6		6	F	58.3	59.7	58.6																														
B6		7	F	58.3	59.7	58.6																														
B6		8	F	58.3	59.7	58.6																														
B6		9	F	58.3	59.7	58.6																														
B6		10	F	58.3	59.7	58.6																														
B6		11	F	58.3	59.7	58.6																														
B6		12	F	58.3	59.7	58.6																														
B6		13	F	58.3	59.7	58.6																														
B6		14	F	58.3	59.7	58.6																														
B6		15	F	58.3	59.7	58.6																														
B6		16	F	58.3	59.7	58.6																														
B6		17	F	58.3	59.7	58.6																														
B6		18	F	58.3	59.7	58.6																														
B6		19	F	58.3	59.7	58.6																														

Atlantic Yards Redevelopment SEIS Construction Noise

Phasing Plan 3 Noise Analysis Results

Receptor Sites	Address	Elevation (floor)	Façade	Existing Leq(1)	NB Leq(1)	NB L10	2032 - December Leq Const	2032 - December Leq Total	2032 - December Leq Change	2032 - December L10 Total	2033 - November Leq Const	2033 - November Leq Total	2033 - November Leq Change	2033 - November L10 Total	2034 - June Leq Const	2034 - June Leq Total	2034 - June Leq Change	2034 - June L10 Total	2035 - October Leq Const	2035 - October Leq Total	2035 - October Leq Change	2035 - October L10 Total
B5		21	E	58.3	58.3	60.7					50.3	58.9	0.6	61.3	46.8	58.6	0.3	61.0	47.6	58.6	0.4	61.0
B5		22	E	58.3	58.3	60.7					51.5	59.1	0.8	61.5	49.5	58.8	0.5	61.2	50.8	59.0	0.7	61.4
B5		23	E	58.3	58.3	60.7					53.1	59.4	1.2	61.8	51.5	59.1	0.8	61.5	53.1	59.4	1.2	61.8
B5		24	E	58.3	58.3	60.7					54.1	59.7	1.4	62.1	52.5	59.3	1.0	61.7	54.1	59.7	1.4	62.1
B5		25	E	58.3	58.3	60.7					55.1	60.0	1.7	62.4	54.0	59.7	1.4	62.1	56.5	60.5	2.2	62.9
B5		26	E	58.3	58.3	60.7					55.8	60.2	1.9	62.6	54.5	59.8	1.5	62.2	57.2	60.8	2.5	63.2
B5		27	E	58.3	58.3	60.7					56.5	60.5	2.2	62.9	56.5	60.5	2.2	62.9	58.8	61.6	3.3	64.0
B5		28	E	58.3	58.3	60.7					57.2	60.8	2.5	63.2	56.5	60.5	2.2	62.9	60.5	62.6	4.3	65.0
B5		29	E	58.3	58.3	60.7					58.0	61.1	2.9	63.5	57.2	60.8	2.5	63.2	60.5	62.6	4.3	65.0
B5		30	E	58.3	58.3	60.7					58.2	61.2	3.0	63.6	56.8	60.6	2.3	63.0	60.6	62.6	4.3	65.0
B5		31	E	58.3	58.3	60.7					58.2	61.2	3.0	63.6	56.8	60.6	2.3	63.0	60.6	62.6	4.3	65.0
B5		32	E	58.3	58.3	60.7					58.2	61.2	3.0	63.6	56.8	60.6	2.3	63.0	59.8	62.1	3.8	64.5
B5		33	E	58.3	58.3	60.7					58.0	61.1	2.9	63.5	56.5	60.5	2.2	62.9	58.8	61.6	3.3	64.0
B5		34	E	58.3	58.3	60.7					58.0	61.1	2.9	63.5	57.2	60.8	2.5	63.2	59.6	62.0	3.7	64.4
B6		1	B	64.4	64.4	66.8									61.8	66.3	1.9	68.7	62.1	66.4	2.0	68.8
B6		2	B	65.4	65.4	67.8									63.5	67.6	2.2	70.0	63.5	67.6	2.2	70.0
B6		3	B	66.4	66.4	68.8									64.1	68.4	2.0	70.8	64.1	68.4	2.0	70.8
B6		4	B	65.4	65.4	67.8									66.2	68.8	3.4	71.2	66.2	68.8	3.4	71.2
B6		5	B	65.4	65.4	67.8									66.8	69.2	3.8	71.6	66.0	68.7	3.3	71.1
B6		6	B	65.4	65.4	67.8									66.6	69.1	3.7	71.5	65.8	68.6	3.2	71.0
B6		7	B	65.4	65.4	67.8									66.6	69.1	3.7	71.5	65.8	68.6	3.2	71.0
B6		8	B	64.4	64.4	66.8									66.5	68.6	4.2	71.0	66.5	68.6	4.2	71.0
B6		9	B	64.4	64.4	66.8									66.5	68.6	4.2	71.0	67.4	69.2	4.8	71.6
B6		10	B	64.4	64.4	66.8									65.5	68.0	3.6	70.4	66.4	68.5	4.1	70.9
B6		11	B	63.4	63.4	65.8									65.5	67.6	4.2	70.0	66.4	68.2	4.8	70.6
B6		12	B	63.4	63.4	65.8									65.4	67.5	4.1	69.9	66.3	68.1	4.7	70.5
B6		13	B	63.4	63.4	65.8									65.4	67.5	4.1	69.9	66.3	68.1	4.7	70.5
B6		14	B	63.4	63.4	65.8									65.4	67.5	4.1	69.9	66.3	68.1	4.7	70.5
B6		15	B	62.4	62.4	64.8									65.3	67.1	4.7	69.5	65.3	67.1	4.7	69.5
B6		16	B	62.4	62.4	64.8									65.3	67.1	4.7	69.5	65.3	67.1	4.7	69.5
B6		17	B	62.4	62.4	64.8									64.4	66.5	4.1	68.9	65.3	67.1	4.7	69.5
B6		18	B	62.4	62.4	64.8									64.4	66.5	4.1	68.9	65.3	67.1	4.7	69.5
B6		19	B	62.4	62.4	64.8									64.3	66.5	4.1	68.9	65.3	67.1	4.7	69.5
B6		1	D	58.3	58.3	60.7									61.1	62.9	4.6	65.3	64.1	65.1	6.8	67.5
B6		2	D	58.3	58.3	60.7									65.1	65.9	7.6	68.3	69.0	69.4	11.1	71.8
B6		3	D	58.3	58.3	60.7									70.0	70.3	12.0	72.7	74.0	74.1	15.8	76.5
B6		4	D	58.4	58.4	60.8									72.0	72.2	13.8	74.6	77.0	77.1	18.7	79.5
B6		5	D	58.4	58.4	60.8									73.0	73.2	14.8	75.6	77.0	77.1	18.7	79.5
B6		6	D	58.4	58.4	60.8									72.1	72.2	13.8	74.6	77.0	77.1	18.7	79.5
B6		7	D	58.4	58.4	60.8									72.1	72.3	13.9	74.7	77.0	77.1	18.7	79.5
B6		8	D	58.4	58.4	60.8									72.1	72.3	13.9	74.7	76.0	76.1	17.7	78.5
B6		9	D	58.4	58.4	60.8									72.1	72.3	13.9	74.7	76.0	76.1	17.7	78.5
B6		10	D	58.4	58.4	60.8									71.1	71.3	12.9	73.7	76.0	76.1	17.7	78.5
B6		11	D	58.3	58.3	60.7									71.1	71.3	13.0	73.7	75.0	75.1	16.8	77.5
B6		12	D	58.3	58.3	60.7									70.1	70.4	12.1	72.8	75.0	75.1	16.8	77.5
B6		13	D	58.3	58.3	60.7									69.1	69.5	11.2	71.9	74.0	74.2	15.9	76.6
B6		14	D	58.3	58.3	60.7									69.1	69.5	11.2	71.9	74.0	74.2	15.9	76.6
B6		15	D	58.3	58.3	60.7									68.2	68.6	10.3	71.0	73.1	73.2	14.9	75.6
B6		16	D	58.3	58.3	60.7									68.2	68.6	10.3	71.0	73.1	73.2	14.9	75.6
B6		17	D	58.3	58.3	60.7									68.2	68.6	10.3	71.0	72.1	72.2	14.0	74.6
B6		18	D	58.3	58.3	60.7									67.2	67.7	9.4	70.1	72.1	72.2	13.9	74.6
B6		19	D	58.3	58.3	60.7									67.2	67.7	9.4	70.1	72.1	72.2	13.9	74.6
B6	Phase II - Building 6	1	F	58.3	59.7	58.6									55.2	61.0	1.3	59.9	57.0	61.6	1.9	60.5
B6		2	F	58.3	59.7	58.6									57.0	61.5	1.9	60.4	58.5	62.2	2.5	61.1
B6		3	F	58.3	59.7	58.6									57.0	61.5	1.9	60.4	58.5	62.2	2.5	61.1
B6		4	F	58.3	59.7	58.6									57.2	61.6	1.9	60.5	59.0	62.4	2.7	61.3
B6		5	F	58.3	59.7	58.6									57.2	61.6	1.9	60.5	59.0	62.4	2.7	61.3
B6		6	F	58.3	59.7	58.6									57.5	61.7	2.0	60.6	59.0	62.4	2.7	61.3
B6		7	F	58.3	59.7	58.6									57.8	61.8	2.2	60.7	59.5	62.6	2.9	61.5
B6		8	F	58.3	59.7	58.6									58.1	62.0	2.3	60.9	60.1	62.9	3.2	61.8
B6		9	F	58.3	59.7	58.6									58.1	62.0	2.3	60.9	60.8	63.3	3.6	62.2
B6		10	F	58.3	59.7	58.6									57.5	61.8	2.1	60.7	60.5	63.1	3.4	62.0
B6		11	F	58.3	59.7	58.6									58.0	61.9	2.3	60.8	61.2	63.5	3.8	62.4
B6		12	F	58.3	59.7	58.6									58.0	61.9	2.3	60.8	61.2	63.5	3.8	62.4
B6		13	F	58.3	59.7	58.6									58.1	62.0	2.3	60.9	61.8	63.9	4.2	62.8
B6		14	F	58.3	59.7	58.6									58.8	62.3	2.6	61.2	62.6	64.4	4.7	63.3
B6		15	F	58.3	59.7	58.6									61.0	63.4	3.7	62.3	64.4	65.7	6.0	64.6
B6		16	F	58.3	59.7	58.6									61.8	63.9	4.2	62.8	66.3	67.1	7.4	66.0
B6		17	F	58.3	59.7	58.6									61.8	63.9	4.2	62.8	66.3	67.1	7.4	66.0
B6		18	F	58.3	59.7	58.6									61.8	63.9	4.2	62.8	66.3	67.1	7.4	66.0
B6		19	F	58.3	59.7	58.6									61.8	63.9	4.2	62.8	67.2	67.9	8.2	66.8

Atlantic Yards Redevelopment SEIS Construction Noise

Phasing Plan 3 Noise Analysis Results

Receptor Sites	Address	Elevation (floor)	Façade	Existing Leq(1)	NB Leq(1)	NB L10	2018 - June Leq Const	2018 - June Leq Total	2018 - June Leq Change	2018 - June L10 Total	2019 - January Leq Const	2019 - January Leq Total	2019 - January Leq Change	2019 - January L10 Total	2020 - February Leq Const	2020 - February Leq Total	2020 - February Leq Change	2020 - February L10 Total	2021 - March Leq Const	2021 - March Leq Total	2021 - March Leq Change	2021 - March L10 Total	2025 - July Leq Const	2025 - July Leq Total	2025 - July Leq Change	2025 - July L10 Total	2026 - June Leq Const	2026 - June Leq Total	2026 - June Leq Change	2026 - June L10 Total	2026 - November Leq Const	2026 - November Leq Total	2026 - November Leq Change	2026 - November L10 Total
B6		1	H	58.3	59.7	58.6																												
B6		2	H	58.3	59.7	58.6																												
B6		3	H	58.3	59.7	58.6																												
B6		4	H	58.3	59.7	58.6																												
B6		5	H	58.3	59.7	58.6																												
B6		6	H	58.3	59.7	58.6																												
B6		7	H	58.3	59.7	58.6																												
B6		8	H	58.3	59.7	58.6																												
B6		9	H	58.3	59.7	58.6																												
B6		10	H	58.3	59.7	58.6																												
B6		11	H	58.3	59.7	58.6																												
B6		12	H	58.3	59.7	58.6																												
B6		13	H	58.3	59.7	58.6																												
B6		14	H	58.3	59.7	58.6																												
B6		15	H	58.3	59.7	58.6																												
B6		16	H	58.3	59.7	58.6																												
B6		17	H	58.3	59.7	58.6																												
B6		18	H	58.3	59.7	58.6																												
B6		19	H	58.3	59.7	58.6																												
B7		1	B	66.4	66.4	68.8																												
B7		2	B	66.4	66.4	68.8																												
B7		3	B	66.4	66.4	68.8																												
B7		4	B	66.4	66.4	68.8																												
B7		5	B	66.4	66.4	68.8																												
B7		6	B	65.4	65.4	67.8																												
B7		7	B	65.4	65.4	67.8																												
B7		8	B	65.4	65.4	67.8																												
B7		9	B	64.4	64.4	66.8																												
B7		10	B	64.4	64.4	66.8																												
B7		11	B	64.4	64.4	66.8																												
B7		12	B	64.4	64.4	66.8																												
B7		13	B	63.4	63.4	65.8																												
B7		14	B	63.4	63.4	65.8																												
B7		15	B	63.4	63.4	65.8																												
B7		16	B	62.4	62.4	64.8																												
B7		17	B	62.4	62.4	64.8																												
B7		18	B	62.4	62.4	64.8																												
B7		19	B	62.4	62.4	64.8																												
B7		20	B	62.4	62.4	64.8																												
B7		21	B	61.4	61.4	63.8																												
B7		22	B	61.4	61.4	63.8																												
B7		23	B	61.4	61.4	63.8																												
B7		24	B	61.4	61.4	63.8																												
B7		25	B	61.4	61.4	63.8																												
B7		26	B	60.4	60.4	62.8																												
B7		27	B	60.4	60.4	62.8																												
B7		28	B	60.4	60.4	62.8																												
B7		29	B	60.4	60.4	62.8																												
B7		30	B	60.4	60.4	62.8																												
B7		31	B	59.4	59.4	61.8																												
B7		32	B	59.4	59.4	61.8																												
B7		33	B	59.4	59.4	61.8																												
B7		34	B	59.4	59.4	61.8																												
B7		35	B	59.4	59.4	61.8																												
B7		36	B	59.4	59.4	61.8																												
B7		37	B	59.4	59.4	61.8																												
B7		38	B	58.4	58.4	60.8																												
B7		39	B	58.4	58.4	60.8																												
B7		40	B	58.4	58.4	60.8																												

Atlantic Yards Redevelopment SEIS Construction Noise

Phasing Plan 3 Noise Analysis Results

Receptor Sites	Address	Elevation (floor)	Façade	Existing Leq(1)	NB Leq(1)	NB L10	Construction Duration																													
							2027 - August				2028 - October				2029 - March				2029 - June				2030 - September				2031 - December				2032 - July			
							Leq			L10	Leq			L10	Leq			L10	Leq			L10	Leq			L10	Leq			L10	Leq			L10
							Const	Total	Change	Total	Const	Total	Change	Total	Const	Total	Change	Total	Const	Total	Change	Total	Const	Total	Change	Total	Const	Total	Change	Total	Const	Total	Change	Total
B6		1	H	58.3	59.7	58.6																														
B6		2	H	58.3	59.7	58.6																														
B6		3	H	58.3	59.7	58.6																														
B6		4	H	58.3	59.7	58.6																														
B6		5	H	58.3	59.7	58.6																														
B6		6	H	58.3	59.7	58.6																														
B6		7	H	58.3	59.7	58.6																														
B6		8	H	58.3	59.7	58.6																														
B6		9	H	58.3	59.7	58.6																														
B6		10	H	58.3	59.7	58.6																														
B6		11	H	58.3	59.7	58.6																														
B6		12	H	58.3	59.7	58.6																														
B6		13	H	58.3	59.7	58.6																														
B6		14	H	58.3	59.7	58.6																														
B6		15	H	58.3	59.7	58.6																														
B6		16	H	58.3	59.7	58.6																														
B6		17	H	58.3	59.7	58.6																														
B6		18	H	58.3	59.7	58.6																														
B6		19	H	58.3	59.7	58.6																														
B7		1	B	66.4	66.4	68.8																														
B7		2	B	66.4	66.4	68.8																														
B7		3	B	66.4	66.4	68.8																														
B7		4	B	66.4	66.4	68.8																														
B7		5	B	66.4	66.4	68.8																														
B7		6	B	65.4	65.4	67.8																														
B7		7	B	65.4	65.4	67.8																														
B7		8	B	65.4	65.4	67.8																														
B7		9	B	64.4	64.4	66.8																														
B7		10	B	64.4	64.4	66.8																														
B7		11	B	64.4	64.4	66.8																														
B7		12	B	64.4	64.4	66.8																														
B7		13	B	63.4	63.4	65.8																														
B7		14	B	63.4	63.4	65.8																														
B7		15	B	63.4	63.4	65.8																														
B7		16	B	62.4	62.4	64.8																														
B7		17	B	62.4	62.4	64.8																														
B7		18	B	62.4	62.4	64.8																														
B7		19	B	62.4	62.4	64.8																														
B7		20	B	62.4	62.4	64.8																														
B7		21	B	61.4	61.4	63.8																														
B7		22	B	61.4	61.4	63.8																														
B7		23	B	61.4	61.4	63.8																														
B7		24	B	61.4	61.4	63.8																														
B7		25	B	61.4	61.4	63.8																														
B7		26	B	60.4	60.4	62.8																														
B7		27	B	60.4	60.4	62.8																														
B7		28	B	60.4	60.4	62.8																														
B7		29	B	60.4	60.4	62.8																														
B7		30	B	60.4	60.4	62.8																														
B7		31	B	59.4	59.4	61.8																														
B7		32	B	59.4	59.4	61.8																														
B7		33	B	59.4	59.4	61.8																														
B7		34	B	59.4	59.4	61.8																														
B7		35	B	59.4	59.4	61.8																														
B7		36	B	59.4	59.4	61.8																														
B7		37	B	59.4	59.4	61.8																														
B7		38	B	58.4	58.4	60.8																														
B7		39	B	58.4	58.4	60.8																														
B7		40	B	58.4	58.4	60.8																														

Atlantic Yards Redevelopment SEIS Construction Noise

Phasing Plan 3 Noise Analysis Results

Receptor Sites	Address	Elevation (floor)	Façade	Existing Leq(1)	NB Leq(1)	NB L10	2032 - December Leq Const	2032 - December Leq Total	2032 - December Leq Change	2032 - December L10 Total	2033 - November Leq Const	2033 - November Leq Total	2033 - November Leq Change	2033 - November L10 Total	2034 - June Leq Const	2034 - June Leq Total	2034 - June Leq Change	2034 - June L10 Total	2035 - October Leq Const	2035 - October Leq Total	2035 - October Leq Change	2035 - October L10 Total
B6		1	H	58.3	59.7	58.6									53.6	60.6	1.0	59.5	54.2	60.8	1.1	59.7
B6		2	H	58.3	59.7	58.6									54.6	60.9	1.2	59.8	55.0	60.9	1.3	59.8
B6		3	H	58.3	59.7	58.6									54.6	60.9	1.2	59.8	55.2	61.0	1.3	59.9
B6		4	H	58.3	59.7	58.6									54.8	60.9	1.2	59.8	55.2	61.0	1.3	59.9
B6		5	H	58.3	59.7	58.6									54.8	60.9	1.2	59.8	55.2	61.0	1.3	59.9
B6		6	H	58.3	59.7	58.6									54.8	60.9	1.2	59.8	55.2	61.0	1.3	59.9
B6		7	H	58.3	59.7	58.6									54.0	60.7	1.0	59.6	54.5	60.8	1.1	59.7
B6		8	H	58.3	59.7	58.6									54.0	60.7	1.0	59.6	54.5	60.8	1.1	59.7
B6		9	H	58.3	59.7	58.6									54.0	60.7	1.0	59.6	54.5	60.8	1.1	59.7
B6		10	H	58.3	59.7	58.6									54.0	60.7	1.0	59.6	54.5	60.8	1.1	59.7
B6		11	H	58.3	59.7	58.6									54.0	60.7	1.0	59.6	54.5	60.8	1.1	59.7
B6		12	H	58.3	59.7	58.6									54.2	60.8	1.1	59.7	54.5	60.8	1.1	59.7
B6		13	H	58.3	59.7	58.6									53.2	60.6	0.9	59.5	53.8	60.7	1.0	59.6
B6		14	H	58.3	59.7	58.6									53.5	60.6	0.9	59.5	53.8	60.7	1.0	59.6
B6		15	H	58.3	59.7	58.6									52.8	60.5	0.8	59.4	53.1	60.6	0.9	59.5
B6		16	H	58.3	59.7	58.6									52.8	60.5	0.8	59.4	53.1	60.6	0.9	59.5
B6		17	H	58.3	59.7	58.6									52.5	60.4	0.8	59.3	53.5	60.6	0.9	59.5
B6		18	H	58.3	59.7	58.6									52.8	60.5	0.8	59.4	53.5	60.6	0.9	59.5
B6		19	H	58.3	59.7	58.6									52.8	60.5	0.8	59.4	53.5	60.6	0.9	59.5
B7		1	B	66.4	66.4	68.8																
B7		2	B	66.4	66.4	68.8																
B7		3	B	66.4	66.4	68.8																
B7		4	B	66.4	66.4	68.8																
B7		5	B	66.4	66.4	68.8																
B7		6	B	65.4	65.4	67.8																
B7		7	B	65.4	65.4	67.8																
B7		8	B	65.4	65.4	67.8																
B7		9	B	64.4	64.4	66.8																
B7		10	B	64.4	64.4	66.8																
B7		11	B	64.4	64.4	66.8																
B7		12	B	64.4	64.4	66.8																
B7		13	B	63.4	63.4	65.8																
B7		14	B	63.4	63.4	65.8																
B7		15	B	63.4	63.4	65.8																
B7		16	B	62.4	62.4	64.8																
B7		17	B	62.4	62.4	64.8																
B7		18	B	62.4	62.4	64.8																
B7		19	B	62.4	62.4	64.8																
B7		20	B	62.4	62.4	64.8																
B7		21	B	61.4	61.4	63.8																
B7		22	B	61.4	61.4	63.8																
B7		23	B	61.4	61.4	63.8																
B7		24	B	61.4	61.4	63.8																
B7		25	B	61.4	61.4	63.8																
B7		26	B	60.4	60.4	62.8																
B7		27	B	60.4	60.4	62.8																
B7		28	B	60.4	60.4	62.8																
B7		29	B	60.4	60.4	62.8																
B7		30	B	60.4	60.4	62.8																
B7		31	B	59.4	59.4	61.8																
B7		32	B	59.4	59.4	61.8																
B7		33	B	59.4	59.4	61.8																
B7		34	B	59.4	59.4	61.8																
B7		35	B	59.4	59.4	61.8																
B7		36	B	59.4	59.4	61.8																
B7		37	B	59.4	59.4	61.8																
B7		38	B	58.4	58.4	60.8																
B7		39	B	58.4	58.4	60.8																
B7		40	B	58.4	58.4	60.8																

Atlantic Yards Redevelopment SEIS Construction Noise

Phasing Plan 3 Noise Analysis Results

Receptor Sites	Address	Elevation (floor)	Façade	Existing Leq(1)	NB Leq(1)	NB L10	2018 - June Leq Const	2018 - June Leq Total	2018 - June Leq Change	2018 - June L10 Total	2019 - January Leq Const	2019 - January Leq Total	2019 - January Leq Change	2019 - January L10 Total	2020 - February Leq Const	2020 - February Leq Total	2020 - February Leq Change	2020 - February L10 Total	2021 - March Leq Const	2021 - March Leq Total	2021 - March Leq Change	2021 - March L10 Total	2025 - July Leq Const	2025 - July Leq Total	2025 - July Leq Change	2025 - July L10 Total	2026 - June Leq Const	2026 - June Leq Total	2026 - June Leq Change	2026 - June L10 Total	2026 - November Leq Const	2026 - November Leq Total	2026 - November Leq Change	2026 - November L10 Total
B7	Phase II - Building 7	24	D	58.3	58.3	60.7																												
B7		25	D	58.3	58.3	60.7																												
B7		26	D	58.3	58.3	60.7																												
B7		27	D	58.4	58.4	60.8																												
B7		28	D	58.4	58.4	60.8																												
B7		29	D	58.4	58.4	60.8																												
B7		30	D	58.4	58.4	60.8																												
B7		31	D	58.4	58.4	60.8																												
B7		32	D	58.3	58.3	60.7																												
B7		33	D	58.3	58.3	60.7																												
B7		34	D	58.3	58.3	60.7																												
B7		35	D	58.3	58.3	60.7																												
B7		36	D	58.3	58.3	60.7																												
B7		37	D	58.3	58.3	60.7																												
B7		38	D	58.3	58.3	60.7																												
B7		39	D	58.3	58.3	60.7																												
B7		40	D	58.3	58.3	60.7																												
B7		24	G	58.3	58.3	60.7																												
B7		25	G	58.3	58.3	60.7																												
B7		26	G	58.3	58.3	60.7																												
B7		27	G	58.3	58.3	60.7																												
B7		28	G	58.3	58.3	60.7																												
B7		29	G	58.3	58.3	60.7																												
B7		30	G	58.3	58.3	60.7																												
B7		31	G	58.3	58.3	60.7																												
B7		32	G	58.3	58.3	60.7																												
B7		33	G	58.3	58.3	60.7																												
B7		34	G	58.3	58.3	60.7																												
B7		35	G	58.3	58.3	60.7																												
B7		36	G	58.3	58.3	60.7																												
B7		37	G	58.3	58.3	60.7																												
B7		38	G	58.3	58.3	60.7																												
B7		39	G	58.3	58.3	60.7																												
B7		40	G	58.3	58.3	60.7																												
B7		1	H	58.3	58.3	60.7																												
B7		2	H	58.3	58.3	60.7																												
B7		3	H	58.3	58.3	60.7																												
B7		4	H	58.3	58.3	60.7																												
B7		5	H	58.3	58.3	60.7																												
B7		6	H	58.3	58.3	60.7																												
B7		7	H	58.3	58.3	60.7																												
B7		8	H	58.3	58.3	60.7																												
B7		9	H	58.3	58.3	60.7																												
B7		10	H	58.3	58.3	60.7																												
B7		11	H	58.3	58.3	60.7																												
B7		12	H	58.3	58.3	60.7																												
B7		13	H	58.3	58.3	60.7																												
B7		14	H	58.3	58.3	60.7																												
B7		15	H	58.3	58.3	60.7																												
B7		16	H	58.3	58.3	60.7																												
B7		17	H	58.3	58.3	60.7																												
B7		18	H	58.3	58.3	60.7																												
B7		19	H	58.3	58.3	60.7																												
B7		20	H	58.3	58.3	60.7																												
B7		21	H	58.3	58.3	60.7																												
B7		22	H	58.3	58.3	60.7																												
B7		23	H	58.3	58.3	60.7																												
B7		24	H	58.3	58.3	60.7																												
B7		25	H	58.3	58.3	60.7																												
B7		26	H	58.3	58.3	60.7																												
B7		27	H	58.3	58.3	60.7																												
B7		28	H	58.3	58.3	60.7																												
B7		29	H	58.3	58.3	60.7																												
B7		30	H	58.3	58.3	60.7																												
B7		31	H	58.3	58.3	60.7																												
B7		32	H	58.3	58.3	60.7																												
B7		33	H	58.3	58.3	60.7																												
B7		34	H	58.3	58.3	60.7																												
B7		35	H	58.3	58.3	60.7																												
B7		36	H	58.3	58.3	60.7																												
B7		37	H	58.3	58.3	60.7																												
B7		38	H	58.3	58.3	60.7																												
B7		39	H	58.3	58.3	60.7																												
B7		40	H	58.3	58.3	60.7																												

Atlantic Yards Redevelopment SEIS Construction Noise

Phasing Plan 3 Noise Analysis Results

Receptor Sites	Address	Elevation (floor)	Façade	Existing Leq(1)	NB Leq(1)	NB L10	Construction Duration																													
							2027 - August				2028 - October				2029 - March				2029 - June				2030 - September				2031 - December				2032 - July			
							Leq			L10	Leq			L10	Leq			L10	Leq			L10	Leq			L10	Leq			L10	Leq			L10
							Const	Total	Change	Total	Const	Total	Change	Total	Const	Total	Change	Total	Const	Total	Change	Total	Const	Total	Change	Total	Const	Total	Change	Total	Const	Total	Change	Total
B7	Phase II - Building 7	24	D	58.3	58.3	60.7																														
B7		25	D	58.3	58.3	60.7																														
B7		26	D	58.3	58.3	60.7																														
B7		27	D	58.4	58.4	60.8																														
B7		28	D	58.4	58.4	60.8																														
B7		29	D	58.4	58.4	60.8																														
B7		30	D	58.4	58.4	60.8																														
B7		31	D	58.4	58.4	60.8																														
B7		32	D	58.3	58.3	60.7																														
B7		33	D	58.3	58.3	60.7																														
B7		34	D	58.3	58.3	60.7																														
B7		35	D	58.3	58.3	60.7																														
B7		36	D	58.3	58.3	60.7																														
B7		37	D	58.3	58.3	60.7																														
B7		38	D	58.3	58.3	60.7																														
B7		39	D	58.3	58.3	60.7																														
B7		40	D	58.3	58.3	60.7																														
B7		24	G	58.3	58.3	60.7																														
B7		25	G	58.3	58.3	60.7																														
B7		26	G	58.3	58.3	60.7																														
B7		27	G	58.3	58.3	60.7																														
B7		28	G	58.3	58.3	60.7																														
B7		29	G	58.3	58.3	60.7																														
B7		30	G	58.3	58.3	60.7																														
B7		31	G	58.3	58.3	60.7																														
B7		32	G	58.3	58.3	60.7																														
B7		33	G	58.3	58.3	60.7																														
B7		34	G	58.3	58.3	60.7																														
B7		35	G	58.3	58.3	60.7																														
B7		36	G	58.3	58.3	60.7																														
B7		37	G	58.3	58.3	60.7																														
B7		38	G	58.3	58.3	60.7																														
B7		39	G	58.3	58.3	60.7																														
B7		40	G	58.3	58.3	60.7																														
B7		1	H	58.3	58.3	60.7																														
B7		2	H	58.3	58.3	60.7																														
B7		3	H	58.3	58.3	60.7																														
B7		4	H	58.3	58.3	60.7																														
B7		5	H	58.3	58.3	60.7																														
B7		6	H	58.3	58.3	60.7																														
B7		7	H	58.3	58.3	60.7																														
B7		8	H	58.3	58.3	60.7																														
B7		9	H	58.3	58.3	60.7																														
B7		10	H	58.3	58.3	60.7																														
B7		11	H	58.3	58.3	60.7																														
B7		12	H	58.3	58.3	60.7																														
B7		13	H	58.3	58.3	60.7																														
B7		14	H	58.3	58.3	60.7																														
B7		15	H	58.3	58.3	60.7																														
B7		16	H	58.3	58.3	60.7																														
B7		17	H	58.3	58.3	60.7																														
B7		18	H	58.3	58.3	60.7																														
B7		19	H	58.3	58.3	60.7																														
B7		20	H	58.3	58.3	60.7																														
B7		21	H	58.3	58.3	60.7																														
B7		22	H	58.3	58.3	60.7																														
B7		23	H	58.3	58.3	60.7																														
B7		24	H	58.3	58.3	60.7																														
B7		25	H	58.3	58.3	60.7																														
B7		26	H	58.3	58.3	60.7																														
B7		27	H	58.3	58.3	60.7																														
B7		28	H	58.3	58.3	60.7																														
B7		29	H	58.3	58.3	60.7																														
B7		30	H	58.3	58.3	60.7																														
B7		31	H	58.3	58.3	60.7																														
B7		32	H	58.3	58.3	60.7																														
B7		33	H	58.3	58.3	60.7																														
B7		34	H	58.3	58.3	60.7																														
B7		35	H	58.3	58.3	60.7																														
B7		36	H	58.3	58.3	60.7																														
B7		37	H	58.3	58.3	60.7																														
B7		38	H	58.3	58.3	60.7																														
B7		39	H	58.3	58.3	60.7																														
B7		40	H	58.3	58.3	60.7																														

Atlantic Yards Redevelopment SEIS Construction Noise

Phasing Plan 3 Noise Analysis Results

Receptor Sites	Address	Elevation (floor)	Façade	Existing Leq(1)	NB Leq(1)	NB L10	2032 - December Leq Const	2032 - December Leq Total	2032 - December Leq Change	2032 - December L10 Total	2033 - November Leq Const	2033 - November Leq Total	2033 - November Leq Change	2033 - November L10 Total	2034 - June Leq Const	2034 - June Leq Total	2034 - June Leq Change	2034 - June L10 Total	2035 - October Leq Const	2035 - October Leq Total	2035 - October Leq Change	2035 - October L10 Total
B7	Phase II - Building 7	24	D	58.3	58.3	60.7																
B7		25	D	58.3	58.3	60.7																
B7		26	D	58.3	58.3	60.7																
B7		27	D	58.4	58.4	60.8																
B7		28	D	58.4	58.4	60.8																
B7		29	D	58.4	58.4	60.8																
B7		30	D	58.4	58.4	60.8																
B7		31	D	58.4	58.4	60.8																
B7		32	D	58.3	58.3	60.7																
B7		33	D	58.3	58.3	60.7																
B7		34	D	58.3	58.3	60.7																
B7		35	D	58.3	58.3	60.7																
B7		36	D	58.3	58.3	60.7																
B7		37	D	58.3	58.3	60.7																
B7		38	D	58.3	58.3	60.7																
B7		39	D	58.3	58.3	60.7																
B7		40	D	58.3	58.3	60.7																
B7		24	G	58.3	58.3	60.7																
B7		25	G	58.3	58.3	60.7																
B7		26	G	58.3	58.3	60.7																
B7		27	G	58.3	58.3	60.7																
B7		28	G	58.3	58.3	60.7																
B7		29	G	58.3	58.3	60.7																
B7		30	G	58.3	58.3	60.7																
B7		31	G	58.3	58.3	60.7																
B7		32	G	58.3	58.3	60.7																
B7		33	G	58.3	58.3	60.7																
B7		34	G	58.3	58.3	60.7																
B7		35	G	58.3	58.3	60.7																
B7		36	G	58.3	58.3	60.7																
B7		37	G	58.3	58.3	60.7																
B7		38	G	58.3	58.3	60.7																
B7		39	G	58.3	58.3	60.7																
B7		40	G	58.3	58.3	60.7																
B7		1	H	58.3	58.3	60.7																
B7		2	H	58.3	58.3	60.7																
B7		3	H	58.3	58.3	60.7																
B7		4	H	58.3	58.3	60.7																
B7		5	H	58.3	58.3	60.7																
B7		6	H	58.3	58.3	60.7																
B7		7	H	58.3	58.3	60.7																
B7		8	H	58.3	58.3	60.7																
B7		9	H	58.3	58.3	60.7																
B7		10	H	58.3	58.3	60.7																
B7		11	H	58.3	58.3	60.7																
B7		12	H	58.3	58.3	60.7																
B7		13	H	58.3	58.3	60.7																
B7		14	H	58.3	58.3	60.7																
B7		15	H	58.3	58.3	60.7																
B7		16	H	58.3	58.3	60.7																
B7		17	H	58.3	58.3	60.7																
B7		18	H	58.3	58.3	60.7																
B7		19	H	58.3	58.3	60.7																
B7		20	H	58.3	58.3	60.7																
B7		21	H	58.3	58.3	60.7																
B7		22	H	58.3	58.3	60.7																
B7		23	H	58.3	58.3	60.7																
B7		24	H	58.3	58.3	60.7																
B7		25	H	58.3	58.3	60.7																
B7		26	H	58.3	58.3	60.7																
B7		27	H	58.3	58.3	60.7																
B7		28	H	58.3	58.3	60.7																
B7		29	H	58.3	58.3	60.7																
B7		30	H	58.3	58.3	60.7																
B7		31	H	58.3	58.3	60.7																
B7		32	H	58.3	58.3	60.7																
B7		33	H	58.3	58.3	60.7																
B7		34	H	58.3	58.3	60.7																
B7		35	H	58.3	58.3	60.7																
B7		36	H	58.3	58.3	60.7																
B7		37	H	58.3	58.3	60.7																
B7		38	H	58.3	58.3	60.7																
B7		39	H	58.3	58.3	60.7																
B7		40	H	58.3	58.3	60.7																

Atlantic Yards SEIS Construction Noise Analysis
510 Clermont Avenue w/ 16-foot Barriers at Buildings 8 and 9

Construction Phasing Plan 1

Receptor Site	Address	Elevation (floor)	Façade	Existing Leq(1)	NB Leq(1)	NB L10	2018 - June Leq Const	2018 - June Leq Total	2018 - June Leq Change	2018 - June L10 Total	2019 - January Leq Const	2019 - January Leq Total	2019 - January Leq Change	2019 - January L10 Total	2020 - February Leq Const	2020 - February Leq Total	2020 - February Leq Change	2020 - February L10 Total	2020 - April Leq Const	2020 - April Leq Total	2020 - April Leq Change	2020 - April L10 Total	2021 - April Leq Const	2021 - April Leq Total	2021 - April Leq Change	2021 - April L10 Total	2022 - July Leq Const	2022 - July Leq Total	2022 - July Leq Change	2022 - July L10 Total
109	510 Clermont Avenue	1	A	59.5	60.1	64.4	63.1	64.9	4.8	69.2	63.1	64.9	4.8	69.2	63.1	64.9	4.8	69.2	62.2	64.3	4.2	68.6	65.1	66.3	6.2	70.6	64.1	65.6	5.5	69.9
109		2	A	60.5	61.1	65.4	64.1	65.9	4.8	70.2	64.1	65.9	4.8	70.2	63.1	65.2	4.1	69.5	63.1	65.2	4.1	69.5	65.1	66.5	5.4	70.8	64.1	65.9	4.8	70.2
109		3	A	62.5	63.1	67.4	65.1	67.2	4.1	71.5	65.1	67.2	4.1	71.5	64.1	66.7	3.6	71.0	64.1	66.7	3.6	71.0	65.1	67.2	4.1	71.5	64.1	66.7	3.6	71.0
109		4	A	62.5	63.1	67.4	66.1	67.9	4.8	72.2	66.1	67.9	4.8	72.2	65.1	67.2	4.1	71.5	64.2	66.7	3.6	71.0	67.1	68.5	5.4	72.8	65.1	67.2	4.1	71.5
109		1	B	58.5	59.1	63.4	61.2	63.3	4.2	67.6	61.2	63.3	4.2	67.6	61.2	63.3	4.2	67.6	61.2	63.3	4.2	67.6	63.1	64.6	5.5	68.9	61.2	63.3	4.2	67.6
109		2	B	59.5	60.1	64.4	62.2	64.3	4.2	68.6	62.2	64.3	4.2	68.6	61.2	63.7	3.6	68.0	61.2	63.7	3.6	68.0	64.1	65.6	5.5	69.9	62.2	64.3	4.2	68.6
109		3	B	60.5	61.1	65.4	63.1	65.2	4.1	69.5	63.1	65.2	4.1	69.5	62.2	64.7	3.6	69.0	62.2	64.7	3.6	69.0	65.1	66.5	5.4	70.8	62.2	64.7	3.6	69.0
109		4	B	60.5	61.1	65.4	64.1	65.9	4.8	70.2	64.1	65.9	4.8	70.2	63.2	65.3	4.2	69.6	62.2	64.7	3.6	69.0	66.1	67.3	6.2	71.6	63.2	65.3	4.2	69.6
109		1	C	58.3	58.9	63.2	44.3	59.0	0.1	63.3	44.3	59.0	0.1	63.3	44.3	59.0	0.1	63.3	44.3	59.0	0.1	63.3	46.2	59.1	0.2	63.4	44.3	59.0	0.1	63.3
109		2	C	58.3	58.9	63.2	45.2	59.1	0.2	63.4	45.2	59.1	0.2	63.4	44.3	59.0	0.1	63.3	44.3	59.0	0.1	63.3	46.2	59.1	0.2	63.4	44.3	59.0	0.1	63.3
109		3	C	58.3	58.9	63.2	45.3	59.1	0.2	63.4	45.3	59.1	0.2	63.4	45.3	59.1	0.2	63.4	44.3	59.0	0.1	63.3	46.2	59.1	0.2	63.4	44.3	59.0	0.1	63.3
109		4	C	58.3	58.9	63.2	47.3	59.2	0.3	63.5	47.3	59.2	0.3	63.5	47.3	59.2	0.3	63.5	47.3	59.2	0.3	63.5	49.2	59.3	0.4	63.6	48.2	59.2	0.4	63.5
109		1	D	58.3	58.9	63.2	55.1	60.4	1.5	64.7	55.1	60.4	1.5	64.7	55.1	60.4	1.5	64.7	53.2	59.9	1.0	64.2	58.1	61.5	2.6	65.8	55.1	60.4	1.5	64.7
109		2	D	58.5	59.1	63.4	55.1	60.6	1.5	64.9	55.1	60.6	1.5	64.9	56.1	60.9	1.8	65.2	54.1	60.3	1.2	64.6	58.1	61.6	2.5	65.9	55.1	60.6	1.5	64.9
109		3	D	58.5	59.1	63.4	56.1	60.9	1.8	65.2	56.1	60.9	1.8	65.2	57.1	61.2	2.1	65.5	55.1	60.6	1.5	64.9	58.1	61.6	2.5	65.9	55.1	60.6	1.5	64.9
109		4	D	59.5	60.1	64.4	57.1	61.9	1.8	66.2	57.1	61.9	1.8	66.2	58.1	62.2	2.1	66.5	56.1	61.6	1.5	65.9	59.1	62.6	2.5	66.9	57.1	61.9	1.8	66.2
109		1	F	60.5	61.1	65.4	63.1	65.2	4.1	69.5	63.1	65.2	4.1	69.5	63.1	65.2	4.1	69.5	62.2	64.7	3.6	69.0	65.1	66.5	5.4	70.8	63.1	65.2	4.1	69.5
109		2	F	62.5	63.1	67.4	64.1	66.7	3.6	71.0	64.1	66.7	3.6	71.0	63.2	66.1	3.0	70.4	63.2	66.1	3.0	70.4	66.1	67.9	4.8	72.2	64.1	66.7	3.6	71.0
109		3	F	62.5	63.1	67.4	64.2	66.7	3.6	71.0	64.2	66.7	3.6	71.0	64.2	66.7	3.6	71.0	63.2	66.2	3.1	70.5	66.1	67.9	4.8	72.2	64.2	66.7	3.6	71.0
109		4	F	62.5	63.1	67.4	66.1	67.9	4.8	72.2	66.1	67.9	4.8	72.2	65.1	67.2	4.1	71.5	64.2	66.7	3.6	71.0	67.1	68.5	5.4	72.8	65.1	67.2	4.1	71.5

Atlantic Yards SEIS Construction Noise Analysis
510 Clermont Avenue w/ 16-foot Barriers at Buildings 8 and 9

Construction Phasing Plan 1

Receptor Site	Address	Elevation (floor)	Façade	Existing Leq(1)	NB Leq(1)	NB L10	Construction Duration																								
							2023 - November				2024 - March				2024 - June				2025 - July				2026 - June				2027 - June				
							Leq			L10	Leq			L10	Leq			L10	Leq			L10	Leq			L10	Leq			L10	
							Const	Total	Change	Total	Const	Total	Change	Total	Const	Total	Change	Total	Const	Total	Change	Total	Const	Total	Change	Total	Const	Total	Change	Total	Const
109	510 Clermont Avenue	1	A	59.5	60.1	64.4	63.1	64.9	4.8	69.2	48.5	60.4	0.3	64.7	60.3	63.2	3.1	67.5	51.0	60.6	0.5	64.9	49.0	60.4	0.3	64.7	61.2	63.7	3.6	68.0	60.3
109		2	A	60.5	61.1	65.4	63.1	65.2	4.1	69.5	59.3	63.3	2.2	67.6	60.3	63.7	2.6	68.0	51.0	61.5	0.4	65.8	48.8	61.3	0.2	65.6	63.1	65.2	4.1	69.5	61.2
109		3	A	62.5	63.1	67.4	63.2	66.1	3.0	70.4	59.4	64.6	1.5	68.9	60.3	64.9	1.8	69.2	51.5	63.4	0.3	67.7	49.6	63.3	0.2	67.6	64.1	66.7	3.6	71.0	63.2
109		4	A	62.5	63.1	67.4	64.2	66.7	3.6	71.0	59.5	64.7	1.6	69.0	60.4	65.0	1.9	69.3	52.1	63.4	0.3	67.7	50.3	63.3	0.2	67.6	66.1	67.9	4.8	72.2	64.2
109		1	B	58.5	59.1	63.4	50.0	59.6	0.5	63.9	60.2	62.7	3.6	67.0	48.8	59.5	0.4	63.8	49.5	59.6	0.5	63.9	50.5	59.7	0.6	64.0	58.3	61.7	2.6	66.0	56.5
109		2	B	59.5	60.1	64.4	51.5	60.7	0.6	65.0	49.5	60.5	0.4	64.8	49.8	60.5	0.4	64.8	50.1	60.5	0.4	64.8	51.0	60.6	0.5	64.9	60.3	63.2	3.1	67.5	57.5
109		3	B	60.5	61.1	65.4	52.8	61.7	0.6	66.0	49.8	61.4	0.3	65.7	49.8	61.4	0.3	65.7	50.5	61.5	0.4	65.8	50.5	61.5	0.4	65.8	62.2	64.7	3.6	69.0	59.3
109		4	B	60.5	61.1	65.4	56.0	62.3	1.2	66.6	50.5	61.5	0.4	65.8	51.5	61.6	0.5	65.9	51.1	61.5	0.4	65.8	49.5	61.4	0.3	65.7	63.2	65.3	4.2	69.6	60.3
109		1	C	58.3	58.9	63.2	44.3	59.0	0.1	63.3	48.1	59.2	0.3	63.5	42.4	59.0	0.1	63.3	37.5	58.9	0.0	63.2	37.5	58.9	0.0	63.2	48.1	59.2	0.3	63.5	49.1
109		2	C	58.3	58.9	63.2	45.2	59.1	0.2	63.4	41.5	59.0	0.1	63.3	42.4	59.0	0.1	63.3	38.2	58.9	0.0	63.2	38.2	58.9	0.0	63.2	49.1	59.3	0.4	63.6	49.1
109		3	C	58.3	58.9	63.2	45.3	59.1	0.2	63.4	42.5	59.0	0.1	63.3	42.5	59.0	0.1	63.3	38.5	58.9	0.0	63.2	37.8	58.9	0.0	63.2	49.1	59.3	0.4	63.6	49.1
109		4	C	58.3	58.9	63.2	48.2	59.2	0.4	63.5	42.8	59.0	0.1	63.3	45.4	59.1	0.2	63.4	39.8	58.9	0.1	63.2	39.1	58.9	0.0	63.2	51.1	59.6	0.7	63.9	51.1
109		1	D	58.3	58.9	63.2	60.0	62.5	3.6	66.8	46.0	59.1	0.2	63.4	61.0	63.1	4.2	67.4	41.5	59.0	0.1	63.3	40.8	59.0	0.1	63.3	55.1	60.4	1.5	64.7	60.0
109		2	D	58.5	59.1	63.4	60.0	62.6	3.5	66.9	60.0	62.6	3.5	66.9	61.0	63.2	4.1	67.5	42.5	59.2	0.1	63.5	40.8	59.2	0.1	63.5	57.1	61.2	2.1	65.5	61.0
109		3	D	58.5	59.1	63.4	61.0	63.2	4.1	67.5	60.0	62.6	3.5	66.9	61.0	63.2	4.1	67.5	43.5	59.2	0.1	63.5	41.5	59.2	0.1	63.5	58.1	61.6	2.5	65.9	63.0
109		4	D	59.5	60.1	64.4	61.0	63.6	3.5	67.9	60.1	63.1	3.0	67.4	61.0	63.6	3.5	67.9	44.5	60.2	0.1	64.5	42.5	60.2	0.1	64.5	59.1	62.6	2.5	66.9	64.0
109		1	F	60.5	61.1	65.4	62.2	64.7	3.6	69.0	62.2	64.7	3.6	69.0	51.5	61.6	0.5	65.9	50.5	61.5	0.4	65.8	48.4	61.3	0.2	65.6	63.1	65.2	4.1	69.5	60.3
109		2	F	62.5	63.1	67.4	62.2	65.7	2.6	70.0	52.0	63.4	0.3	67.7	52.5	63.5	0.4	67.8	51.1	63.4	0.3	67.7	49.4	63.3	0.2	67.6	64.1	66.7	3.6	71.0	61.3
109		3	F	62.5	63.1	67.4	63.2	66.2	3.1	70.5	52.5	63.5	0.4	67.8	53.0	63.5	0.4	67.8	51.8	63.4	0.3	67.7	50.3	63.3	0.2	67.6	66.1	67.9	4.8	72.2	63.2
109		4	F	62.5	63.1	67.4	64.2	66.7	3.6	71.0	53.0	63.5	0.4	67.8	54.1	63.6	0.5	67.9	51.8	63.4	0.3	67.7	50.4	63.3	0.2	67.6	68.1	69.3	6.2	73.6	64.2

Atlantic Yards SEIS Construction Noise Analysis
510 Clermont Avenue w/ 16-foot Barriers at Buildings 8 and 9

Construction Phasing Plan 1

Receptor Site	Address	Elevation (floor)	Façade	Existing Leq(1)	NB Leq(1)	NB L10	2028 - July Leq Total	2028 - July Leq Change	2028 - July L10 Total	2029 - July Leq Const	2029 - July Leq Total	2029 - July Leq Change	2029 - July L10 Total
109	510 Clermont Avenue	1	A	59.5	60.1	64.4	63.2	3.1	67.5	56.6	61.7	1.6	66.0
109		2	A	60.5	61.1	65.4	64.2	3.1	68.5	58.4	63.0	1.9	67.3
109		3	A	62.5	63.1	67.4	66.1	3.0	70.4	59.4	64.6	1.5	68.9
109		4	A	62.5	63.1	67.4	66.7	3.6	71.0	61.3	65.3	2.2	69.6
109		1	B	58.5	59.1	63.4	61.0	1.9	65.3	52.5	60.0	0.9	64.3
109		2	B	59.5	60.1	64.4	62.0	1.9	66.3	53.5	61.0	0.9	65.3
109		3	B	60.5	61.1	65.4	63.3	2.2	67.6	54.2	61.9	0.8	66.2
109		4	B	60.5	61.1	65.4	63.7	2.6	68.0	56.0	62.3	1.2	66.6
109		1	C	58.3	58.9	63.2	59.3	0.4	63.6	47.1	59.2	0.3	63.5
109		2	C	58.3	58.9	63.2	59.3	0.4	63.6	47.1	59.2	0.3	63.5
109		3	C	58.3	58.9	63.2	59.3	0.4	63.6	47.2	59.2	0.3	63.5
109		4	C	58.3	58.9	63.2	59.6	0.7	63.9	48.2	59.2	0.4	63.5
109		1	D	58.3	58.9	63.2	62.5	3.6	66.8	54.1	60.1	1.3	64.4
109		2	D	58.5	59.1	63.4	63.2	4.1	67.5	55.1	60.6	1.5	64.9
109		3	D	58.5	59.1	63.4	64.5	5.4	68.8	56.1	60.9	1.8	65.2
109		4	D	59.5	60.1	64.4	65.5	5.4	69.8	56.1	61.6	1.5	65.9
109		1	F	60.5	61.1	65.4	63.7	2.6	68.0	57.5	62.7	1.6	67.0
109		2	F	62.5	63.1	67.4	65.3	2.2	69.6	59.4	64.6	1.5	68.9
109		3	F	62.5	63.1	67.4	66.2	3.1	70.5	60.4	65.0	1.9	69.3
109		4	F	62.5	63.1	67.4	66.7	3.6	71.0	62.3	65.7	2.6	70.0

Atlantic Yards SEIS Construction Noise Analysis
510 Clermont Avenue w/ 16-foot Barriers at Buildings 8 and 9

Construction Phasing Plan 1

Receptor Site	Address	Elevation (floor)	Façade	Existing Leq(1)	NB Leq(1)	NB L10	2029 - December Leq Const	2029 - December Leq Total	2029 - December Leq Change	2029 - December L10 Total	2030 - July Leq Const	2030 - July Leq Total	2030 - July Leq Change	2030 - July L10 Total	2031 - January Leq Const	2031 - January Leq Total	2031 - January Leq Change	2031 - January L10 Total	2031 - April Leq Const	2031 - April Leq Total	2031 - April Leq Change	2031 - April L10 Total	2032 - October Leq Const	2032 - October Leq Total	2032 - October Leq Change	2032 - October L10 Total	2033 - September Leq Const	2033 - September Leq Total	2033 - September Leq Change	2033 - September L10 Total
109	510 Clermont Avenue	1	A	59.5	60.1	64.4	61.2	63.7	3.6	68.0	54.2	61.1	1.0	65.4	52.8	60.8	0.7	65.1	57.5	62.0	1.9	66.3	59.3	62.7	2.6	67.0	57.5	62.0	1.9	66.3
109		2	A	60.5	61.1	65.4	62.2	64.7	3.6	69.0	55.0	62.0	0.9	66.3	52.8	61.7	0.6	66.0	57.5	62.7	1.6	67.0	60.3	63.7	2.6	68.0	58.4	63.0	1.9	67.3
109		3	A	62.5	63.1	67.4	63.2	66.1	3.0	70.4	56.8	64.0	0.9	68.3	55.2	63.8	0.7	68.1	58.5	64.4	1.3	68.7	61.3	65.3	2.2	69.6	58.5	64.4	1.3	68.7
109		4	A	62.5	63.1	67.4	66.1	67.9	4.8	72.2	60.4	65.0	1.9	69.3	57.0	64.0	0.9	68.3	60.4	65.0	1.9	69.3	63.2	66.2	3.1	70.5	60.4	65.0	1.9	69.3
109		1	B	58.5	59.1	63.4	52.5	60.0	0.9	64.3	59.3	62.2	3.1	66.5	57.4	61.3	2.2	65.6	61.2	63.3	4.2	67.6	62.1	63.9	4.8	68.2	60.2	62.7	3.6	67.0
109		2	B	59.5	60.1	64.4	53.5	61.0	0.9	65.3	59.3	62.7	2.6	67.0	57.5	62.0	1.9	66.3	61.2	63.7	3.6	68.0	63.1	64.9	4.8	69.2	61.2	63.7	3.6	68.0
109		3	B	60.5	61.1	65.4	55.0	62.0	0.9	66.3	60.3	63.7	2.6	68.0	57.5	62.7	1.6	67.0	61.2	64.2	3.1	68.5	63.1	65.2	4.1	69.5	61.2	64.2	3.1	68.5
109		4	B	60.5	61.1	65.4	58.5	63.0	1.9	67.3	60.3	63.7	2.6	68.0	59.4	63.3	2.2	67.6	62.2	64.7	3.6	69.0	65.1	66.6	5.5	70.9	61.3	64.2	3.1	68.5
109		1	C	58.3	58.9	63.2	47.1	59.2	0.3	63.5	44.3	59.0	0.1	63.3	50.1	59.4	0.5	63.7	50.1	59.4	0.5	63.7	53.0	59.9	1.0	64.2	51.1	59.5	0.7	63.8
109		2	C	58.3	58.9	63.2	47.1	59.2	0.3	63.5	46.2	59.1	0.2	63.4	51.1	59.5	0.7	63.8	51.1	59.5	0.7	63.8	53.0	59.9	1.0	64.2	51.1	59.5	0.7	63.8
109		3	C	58.3	58.9	63.2	47.2	59.2	0.3	63.5	49.1	59.3	0.4	63.6	51.1	59.5	0.7	63.8	51.1	59.5	0.7	63.8	54.0	60.1	1.2	64.4	51.1	59.5	0.7	63.8
109		4	C	58.3	58.9	63.2	49.2	59.3	0.4	63.6	53.1	59.9	1.0	64.2	52.1	59.7	0.8	64.0	55.0	60.4	1.5	64.7	56.0	60.7	1.8	65.0	53.1	59.9	1.0	64.2
109		1	D	58.3	58.9	63.2	56.1	60.7	1.8	65.0	54.1	60.1	1.3	64.4	51.3	59.6	0.7	63.9	55.1	60.4	1.5	64.7	47.6	59.2	0.3	63.5	46.0	59.1	0.2	63.4
109		2	D	58.5	59.1	63.4	57.1	61.2	2.1	65.5	55.1	60.6	1.5	64.9	52.2	59.9	0.8	64.2	56.1	60.9	1.8	65.2	48.5	59.5	0.4	63.8	47.6	59.4	0.3	63.7
109		3	D	58.5	59.1	63.4	58.1	61.6	2.5	65.9	56.1	60.9	1.8	65.2	53.2	60.1	1.0	64.4	57.1	61.2	2.1	65.5	49.5	59.6	0.5	63.9	48.6	59.5	0.4	63.8
109		4	D	59.5	60.1	64.4	58.1	62.2	2.1	66.5	57.1	61.9	1.8	66.2	54.2	61.1	1.0	65.4	58.1	62.2	2.1	66.5	52.3	60.8	0.7	65.1	50.5	60.6	0.5	64.9
109		1	F	60.5	61.1	65.4	63.1	65.2	4.1	69.5	58.4	63.0	1.9	67.3	56.6	62.4	1.3	66.7	59.3	63.3	2.2	67.6	60.3	63.7	2.6	68.0	58.4	63.0	1.9	67.3
109		2	F	62.5	63.1	67.4	64.1	66.7	3.6	71.0	58.5	64.4	1.3	68.7	56.8	64.0	0.9	68.3	59.4	64.6	1.5	68.9	61.3	65.3	2.2	69.6	58.5	64.4	1.3	68.7
109		3	F	62.5	63.1	67.4	65.1	67.2	4.1	71.5	59.5	64.7	1.6	69.0	57.0	64.0	0.9	68.3	59.5	64.7	1.6	69.0	61.3	65.3	2.2	69.6	58.6	64.4	1.3	68.7
109		4	F	62.5	63.1	67.4	67.1	68.5	5.4	72.8	59.5	64.7	1.6	69.0	57.8	64.2	1.1	68.5	60.4	65.0	1.9	69.3	62.3	65.7	2.6	70.0	60.4	65.0	1.9	69.3

Atlantic Yards SEIS Construction Noise Analysis
510 Clermont Avenue w/ 16-foot Barriers at Buildings 8 and 9

Construction Phasing Plan 1

Receptor Site	Address	Elevation (floor)	Façade	Existing Leq(1)	NB Leq(1)	NB L10	2034 - June Leq Const	2034 - June Leq Total	2034 - June Leq Change	2034 - June L10 Total	2035 - October Leq Const	2035 - October Leq Total	2035 - October Leq Change	2035 - October L10 Total
109	510 Clermont Avenue	1	A	59.5	60.1	64.4	58.4	62.3	2.2	66.6	58.4	62.3	2.2	66.6
109		2	A	60.5	61.1	65.4	58.4	63.0	1.9	67.3	59.3	63.3	2.2	67.6
109		3	A	62.5	63.1	67.4	58.5	64.4	1.3	68.7	59.4	64.6	1.5	68.9
109		4	A	62.5	63.1	67.4	60.4	65.0	1.9	69.3	60.4	65.0	1.9	69.3
109		1	B	58.5	59.1	63.4	60.2	62.7	3.6	67.0	61.2	63.3	4.2	67.6
109		2	B	59.5	60.1	64.4	60.3	63.2	3.1	67.5	61.2	63.7	3.6	68.0
109		3	B	60.5	61.1	65.4	60.3	63.7	2.6	68.0	61.2	64.2	3.1	68.5
109		4	B	60.5	61.1	65.4	61.3	64.2	3.1	68.5	62.2	64.7	3.6	69.0
109		1	C	58.3	58.9	63.2	50.1	59.4	0.5	63.7	48.1	59.2	0.3	63.5
109		2	C	58.3	58.9	63.2	50.1	59.4	0.5	63.7	48.1	59.2	0.3	63.5
109		3	C	58.3	58.9	63.2	50.1	59.4	0.5	63.7	49.1	59.3	0.4	63.6
109		4	C	58.3	58.9	63.2	51.1	59.6	0.7	63.9	50.1	59.4	0.5	63.7
109		1	D	58.3	58.9	63.2	46.0	59.1	0.2	63.4	45.2	59.1	0.2	63.4
109		2	D	58.5	59.1	63.4	46.0	59.3	0.2	63.6	45.2	59.3	0.2	63.6
109		3	D	58.5	59.1	63.4	47.0	59.4	0.3	63.7	46.2	59.3	0.2	63.6
109		4	D	59.5	60.1	64.4	48.8	60.4	0.3	64.7	48.8	60.4	0.3	64.7
109		1	F	60.5	61.1	65.4	57.5	62.7	1.6	67.0	57.5	62.7	1.6	67.0
109		2	F	62.5	63.1	67.4	57.6	64.2	1.1	68.5	57.6	64.2	1.1	68.5
109		3	F	62.5	63.1	67.4	58.6	64.4	1.3	68.7	57.8	64.2	1.1	68.5
109		4	F	62.5	63.1	67.4	60.4	65.0	1.9	69.3	60.4	65.0	1.9	69.3

Construction Phasing Plan 2

Receptor Site	Address	Elevation (floor)	Façade	Existing Leq(1)	NB Leq(1)	NB L10	2018 - November Leq Const	2018 - November Leq Total	2018 - November Leq Change	2018 - November L10 Total	2019 - October Leq Const	2019 - October Leq Total	2019 - October Leq Change	2019 - October L10 Total	2020 - September Leq Const	2020 - September Leq Total	2020 - September Leq Change	2020 - September L10 Total	2020 - December Leq Const	2020 - December Leq Total	2020 - December Leq Change	2020 - December L10 Total	2021 - October Leq Const	2021 - October Leq Total	2021 - October Leq Change	2021 - October L10 Total	2022 - October Leq Const	2022 - October Leq Total	2022 - October Leq Change	2022 - October L10 Total
109	510 Clermont Avenue	1	A	59.5	60.1	64.4	50.5	60.6	0.5	64.9	51.5	60.7	0.6	65.0	64.1	65.6	5.5	69.9	65.1	66.3	6.2	70.6	59.3	62.7	2.6	67.0	63.1	64.9	4.8	69.2
109		2	A	60.5	61.1	65.4	51.0	61.5	0.4	65.8	51.5	61.6	0.5	65.9	64.1	65.9	4.8	70.2	65.1	66.5	5.4	70.8	60.3	63.7	2.6	68.0	63.1	65.2	4.1	69.5
109		3	A	62.5	63.1	67.4	51.5	63.4	0.3	67.7	52.5	63.5	0.4	67.8	65.1	67.2	4.1	71.5	66.1	67.9	4.8	72.2	62.2	65.7	2.6	70.0	63.2	66.1	3.0	70.4
109		4	A	62.5	63.1	67.4	52.5	63.5	0.4	67.8	53.5	63.6	0.5	67.9	66.1	67.9	4.8	72.2	67.1	68.5	5.4	72.8	62.3	65.7	2.6	70.0	63.2	66.2	3.1	70.5
109		1	B	58.5	59.1	63.4	48.2	59.4	0.3	63.7	55.6	60.7	1.6	65.0	64.1	65.3	6.2	69.6	65.1	66.0	6.9	70.3	58.3	61.7	2.6	66.0	62.1	63.9	4.8	68.2
109		2	B	59.5	60.1	64.4	49.2	60.4	0.3	64.7	55.8	61.5	1.4	65.8	64.1	65.6	5.5	69.9	65.1	66.3	6.2	70.6	59.3	62.7	2.6	67.0	63.1	64.9	4.8	69.2
109		3	B	60.5	61.1	65.4	49.5	61.4	0.3	65.7	55.8	62.2	1.1	66.5	64.1	65.9	4.8	70.2	65.1	66.5	5.4	70.8	60.3	63.7	2.6	68.0	63.1	65.2	4.1	69.5
109		4	B	60.5	61.1	65.4	50.2	61.4	0.3	65.7	56.8	62.5	1.4	66.8	65.1	66.6	5.5	70.9	66.1	67.3	6.2	71.6	60.3	63.7	2.6	68.0	63.2	65.3	4.2	69.6
109		1	C	58.3	58.9	63.2	39.8	58.9	0.1	63.2	40.6	58.9	0.1	63.2	46.2	59.1	0.2	63.4	46.2	59.1	0.2	63.4	42.4	59.0	0.1	63.3	46.2	59.1	0.2	63.4
109		2	C	58.3	58.9	63.2	39.8	58.9	0.1	63.2	40.6	58.9	0.1	63.2	46.2	59.1	0.2	63.4	48.1	59.2	0.3	63.5	43.3	59.0	0.1	63.3	47.1	59.2	0.3	63.5
109		3	C	58.3	58.9	63.2	40.8	59.0	0.1	63.3	41.6	59.0	0.1	63.3	48.1	59.2	0.4	63.5	48.1	59.2	0.4	63.5	43.4	59.0	0.1	63.3	48.1	59.2	0.4	63.5
109		4	C	58.3	58.9	63.2	42.0	59.0	0.1	63.3	43.6	59.0	0.1	63.3	50.1	59.4	0.5	63.7	51.1	59.6	0.7	63.9	45.4	59.1	0.2	63.4	50.1	59.4	0.5	63.7
109		1	D	58.3	58.9	63.2	42.0	59.0	0.1	63.3	43.1	59.0	0.1	63.3	55.1	60.4	1.5	64.7	55.1	60.4	1.5	64.7	50.3	59.5	0.6	63.8	54.1	60.1	1.3	64.4
109		2	D	58.5	59.1	63.4	42.5	59.2	0.1	63.5	43.8	59.2	0.1	63.5	56.1	60.9	1.8	65.2	58.1	61.6	2.5	65.9	51.3	59.8	0.7	64.1	54.1	60.3	1.2	64.6
109		3	D	58.5	59.1	63.4	43.0	59.2	0.1	63.5	44.8	59.3	0.2	63.6	57.1	61.2	2.1	65.5	58.1	61.6	2.5	65.9	51.3	59.8	0.7	64.1	54.2	60.3	1.2	64.6
109		4	D	59.5	60.1	64.4	44.5	60.2	0.1	64.5	47.2	60.3	0.2	64.6	58.1	62.2	2.1	66.5	59.1	62.6	2.5	66.9	53.3	60.9	0.8	65.2	55.2	61.3	1.2	65.6
109		1	F	60.5	61.1	65.4	51.5	61.6	0.5	65.9	56.6	62.4	1.3	66.7	65.1	66.5	5.4	70.8	65.1	66.5	5.4	70.8	60.3	63.7	2.6	68.0	64.1	65.9	4.8	70.2
109		2	F	62.5	63.1	67.4	52.0	63.4	0.3	67.7	56.8	64.0	0.9	68.3	65.1	67.2	4.1	71.5	66.1	67.9	4.8	72.2	60.3	64.9	1.8	69.2	63.2	66.1	3.0	70.4
109		3	F	62.5	63.1	67.4	53.0	63.5	0.4	67.8	57.0	64.0	0.9	68.3	65.1	67.2	4.1	71.5	66.1	67.9	4.8	72.2	61.3	65.3	2.2	69.6	63.2	66.2	3.1	70.5
109		4	F	62.5	63.1	67.4	53.0	63.5	0.4	67.8	57.8	64.2	1.1	68.5	66.1	67.9	4.8	72.2	67.1	68.5	5.4	72.8	62.3	65.7	2.6	70.0	64.2	66.7	3.6	71.0

Construction Phasing Plan 2

Receptor Site	Address	Elevation (floor)	Façade	Existing Leq(1)	NB Leq(1)	NB L10	Construction Duration																							
							2023-July				2024 - November				2025 - November				2026 - October				2027 - December				2028 - December				
							Leq			L10	Leq			L10	Leq			L10	Leq			L10	Leq			L10	Leq			L10	
							Const	Total	Change	Total	Const	Total	Change	Total	Const	Total	Change	Total	Const	Total	Change	Total	Const	Total	Change	Total	Const	Total	Change	Total	Const
109	510 Clermont Avenue	1	A	59.5	60.1	64.4	57.5	62.0	1.9	66.3	63.1	64.9	4.8	69.2	65.1	66.3	6.2	70.6	64.1	65.6	5.5	69.9	69.0	69.6	9.5	73.9	67.1	67.9	7.8	72.2	68.0
109		2	A	60.5	61.1	65.4	57.5	62.7	1.6	67.0	63.1	65.2	4.1	69.5	64.1	65.9	4.8	70.2	64.1	65.9	4.8	70.2	69.0	69.7	8.6	74.0	67.1	68.0	6.9	72.3	67.1
109		3	A	62.5	63.1	67.4	58.5	64.4	1.3	68.7	64.1	66.7	3.6	71.0	64.1	66.7	3.6	71.0	64.1	66.7	3.6	71.0	68.1	69.3	6.2	73.6	68.1	69.3	6.2	73.6	68.1
109		4	A	62.5	63.1	67.4	59.5	64.7	1.6	69.0	66.1	67.9	4.8	72.2	64.2	66.7	3.6	71.0	64.2	66.7	3.6	71.0	69.1	70.0	6.9	74.3	69.1	70.0	6.9	74.3	68.1
109		1	B	58.5	59.1	63.4	60.2	62.7	3.6	67.0	65.1	66.0	6.9	70.3	65.1	66.0	6.9	70.3	64.1	65.3	6.2	69.6	66.1	66.9	7.8	71.2	60.2	62.7	3.6	67.0	50.0
109		2	B	59.5	60.1	64.4	60.3	63.2	3.1	67.5	65.1	66.3	6.2	70.6	65.1	66.3	6.2	70.6	64.1	65.6	5.5	69.9	66.1	67.0	6.9	71.3	61.2	63.7	3.6	68.0	50.5
109		3	B	60.5	61.1	65.4	60.3	63.7	2.6	68.0	66.1	67.3	6.2	71.6	65.1	66.5	5.4	70.8	64.1	65.9	4.8	70.2	67.1	68.0	6.9	72.3	62.2	64.7	3.6	69.0	51.0
109		4	B	60.5	61.1	65.4	61.3	64.2	3.1	68.5	67.1	68.0	6.9	72.3	65.1	66.6	5.5	70.9	64.1	65.9	4.8	70.2	68.1	68.9	7.8	73.2	64.1	65.9	4.8	70.2	55.2
109		1	C	58.3	58.9	63.2	49.1	59.3	0.4	63.6	55.0	60.4	1.5	64.7	53.0	59.9	1.0	64.2	54.0	60.1	1.2	64.4	51.1	59.5	0.7	63.8	50.1	59.4	0.5	63.7	45.2
109		2	C	58.3	58.9	63.2	49.1	59.3	0.4	63.6	56.0	60.7	1.8	65.0	54.0	60.1	1.2	64.4	54.0	60.1	1.2	64.4	51.1	59.5	0.7	63.8	50.1	59.4	0.5	63.7	46.2
109		3	C	58.3	58.9	63.2	51.1	59.5	0.7	63.8	57.0	61.1	2.2	65.4	53.0	59.9	1.0	64.2	54.0	60.1	1.2	64.4	51.1	59.5	0.7	63.8	50.1	59.4	0.5	63.7	46.2
109		4	C	58.3	58.9	63.2	55.0	60.4	1.5	64.7	57.0	61.1	2.2	65.4	54.1	60.1	1.2	64.4	55.0	60.4	1.5	64.7	53.1	59.9	1.0	64.2	52.1	59.7	0.8	64.0	47.3
109		1	D	58.3	58.9	63.2	43.8	59.0	0.1	63.3	47.6	59.2	0.3	63.5	46.0	59.1	0.2	63.4	46.8	59.1	0.3	63.4	59.0	62.0	3.1	66.3	63.0	64.4	5.6	68.7	58.1
109		2	D	58.5	59.1	63.4	45.2	59.3	0.2	63.6	48.5	59.5	0.4	63.8	55.1	60.6	1.5	64.9	55.1	60.6	1.5	64.9	62.0	63.8	4.7	68.1	65.0	66.0	6.9	70.3	59.0
109		3	D	58.5	59.1	63.4	47.0	59.4	0.3	63.7	50.4	59.7	0.6	64.0	56.1	60.9	1.8	65.2	55.1	60.6	1.5	64.9	61.0	63.2	4.1	67.5	65.0	66.0	6.9	70.3	59.1
109		4	D	59.5	60.1	64.4	50.5	60.6	0.5	64.9	55.2	61.3	1.2	65.6	56.1	61.6	1.5	65.9	55.2	61.3	1.2	65.6	62.0	64.2	4.1	68.5	65.0	66.2	6.1	70.5	59.1
109		1	F	60.5	61.1	65.4	59.3	63.3	2.2	67.6	64.1	65.9	4.8	70.2	65.1	66.5	5.4	70.8	63.1	65.2	4.1	69.5	69.0	69.7	8.6	74.0	68.0	68.8	7.7	73.1	69.0
109		2	F	62.5	63.1	67.4	59.4	64.6	1.5	68.9	64.1	66.7	3.6	71.0	64.1	66.7	3.6	71.0	62.2	65.7	2.6	70.0	68.1	69.3	6.2	73.6	68.1	69.3	6.2	73.6	69.0
109		3	F	62.5	63.1	67.4	59.5	64.7	1.6	69.0	64.2	66.7	3.6	71.0	64.2	66.7	3.6	71.0	63.2	66.2	3.1	70.5	68.1	69.3	6.2	73.6	68.1	69.3	6.2	73.6	69.1
109		4	F	62.5	63.1	67.4	60.4	65.0	1.9	69.3	65.1	67.2	4.1	71.5	65.1	67.2	4.1	71.5	63.2	66.2	3.1	70.5	69.1	70.0	6.9	74.3	69.1	70.0	6.9	74.3	69.1

Construction Phasing Plan 2

Receptor Site	Address	Elevation (floor)	Façade	Existing Leq(1)	NB Leq(1)	NB L10	2029 - August Leq Total	2029 - August Leq Change	2029 - August L10 Total	2030 - June Leq Const	2030 - June Leq Total	2030 - June Leq Change	2030 - June L10 Total
109	510 Clermont Avenue	1	A	59.5	60.1	64.4	68.7	8.6	73.0	60.3	63.2	3.1	67.5
109		2	A	60.5	61.1	65.4	68.0	6.9	72.3	62.2	64.7	3.6	69.0
109		3	A	62.5	63.1	67.4	69.3	6.2	73.6	63.2	66.1	3.0	70.4
109		4	A	62.5	63.1	67.4	69.3	6.2	73.6	64.2	66.7	3.6	71.0
109		1	B	58.5	59.1	63.4	59.6	0.5	63.9	56.5	61.0	1.9	65.3
109		2	B	59.5	60.1	64.4	60.6	0.5	64.9	57.5	62.0	1.9	66.3
109		3	B	60.5	61.1	65.4	61.5	0.4	65.8	58.4	63.0	1.9	67.3
109		4	B	60.5	61.1	65.4	62.1	1.0	66.4	59.4	63.3	2.2	67.6
109		1	C	58.3	58.9	63.2	59.1	0.2	63.4	47.1	59.2	0.3	63.5
109		2	C	58.3	58.9	63.2	59.1	0.2	63.4	47.1	59.2	0.3	63.5
109		3	C	58.3	58.9	63.2	59.1	0.2	63.4	47.2	59.2	0.3	63.5
109		4	C	58.3	58.9	63.2	59.2	0.3	63.5	49.2	59.3	0.4	63.6
109		1	D	58.3	58.9	63.2	61.5	2.6	65.8	60.0	62.5	3.6	66.8
109		2	D	58.5	59.1	63.4	62.1	3.0	66.4	59.0	62.1	3.0	66.4
109		3	D	58.5	59.1	63.4	62.1	3.0	66.4	59.1	62.1	3.0	66.4
109		4	D	59.5	60.1	64.4	62.6	2.5	66.9	60.1	63.1	3.0	67.4
109		1	F	60.5	61.1	65.4	69.7	8.6	74.0	59.3	63.3	2.2	67.6
109		2	F	62.5	63.1	67.4	70.0	6.9	74.3	60.3	64.9	1.8	69.2
109		3	F	62.5	63.1	67.4	70.0	6.9	74.3	63.2	66.2	3.1	70.5
109		4	F	62.5	63.1	67.4	70.0	6.9	74.3	64.2	66.7	3.6	71.0

Construction Phasing Plan 2

Receptor Site	Address	Elevation (floor)	Façade	Existing Leq(1)	NB Leq(1)	NB L10	2031 - July Leq Const	2031 - July Leq Total	2031 - July Leq Change	2031 - July L10 Total	2031 - October Leq Const	2031 - October Leq Total	2031 - October Leq Change	2031 - October L10 Total	2032 - July Leq Const	2032 - July Leq Total	2032 - July Leq Change	2032 - July L10 Total	2032 - October Leq Const	2032 - October Leq Total	2032 - October Leq Change	2032 - October L10 Total	2033 - March Leq Const	2033 - March Leq Total	2033 - March Leq Change	2033 - March L10 Total	2034 - August Leq Const	2034 - August Leq Total	2034 - August Leq Change	2034 - August L10 Total
109	510 Clermont Avenue	1	A	59.5	60.1	64.4	63.1	64.9	4.8	69.2	63.1	64.9	4.8	69.2	63.1	64.9	4.8	69.2	57.5	62.0	1.9	66.3	50.1	60.5	0.4	64.8	55.8	61.5	1.4	65.8
109		2	A	60.5	61.1	65.4	62.2	64.7	3.6	69.0	62.2	64.7	3.6	69.0	62.2	64.7	3.6	69.0	58.4	63.0	1.9	67.3	50.5	61.5	0.4	65.8	55.0	62.0	0.9	66.3
109		3	A	62.5	63.1	67.4	62.2	65.7	2.6	70.0	62.2	65.7	2.6	70.0	62.2	65.7	2.6	70.0	59.4	64.6	1.5	68.9	51.5	63.4	0.3	67.7	55.2	63.8	0.7	68.1
109		4	A	62.5	63.1	67.4	62.3	65.7	2.6	70.0	62.3	65.7	2.6	70.0	62.3	65.7	2.6	70.0	60.4	65.0	1.9	69.3	54.8	63.7	0.6	68.0	55.5	63.8	0.7	68.1
109		1	B	58.5	59.1	63.4	60.2	62.7	3.6	67.0	59.3	62.2	3.1	66.5	60.2	62.7	3.6	67.0	56.5	61.0	1.9	65.3	49.5	59.6	0.5	63.9	47.8	59.4	0.3	63.7
109		2	B	59.5	60.1	64.4	59.3	62.7	2.6	67.0	58.4	62.3	2.2	66.6	59.3	62.7	2.6	67.0	57.5	62.0	1.9	66.3	50.1	60.5	0.4	64.8	48.6	60.4	0.3	64.7
109		3	B	60.5	61.1	65.4	59.3	63.3	2.2	67.6	59.3	63.3	2.2	67.6	59.3	63.3	2.2	67.6	58.4	63.0	1.9	67.3	50.1	61.4	0.3	65.7	48.6	61.3	0.2	65.6
109		4	B	60.5	61.1	65.4	59.4	63.3	2.2	67.6	59.4	63.3	2.2	67.6	59.4	63.3	2.2	67.6	58.5	63.0	1.9	67.3	50.8	61.5	0.4	65.8	49.5	61.4	0.3	65.7
109		1	C	58.3	58.9	63.2	43.3	59.0	0.1	63.3	45.2	59.1	0.2	63.4	43.3	59.0	0.1	63.3	44.3	59.0	0.1	63.3	42.4	59.0	0.1	63.3	40.6	58.9	0.1	63.2
109		2	C	58.3	58.9	63.2	43.3	59.0	0.1	63.3	45.2	59.1	0.2	63.4	43.3	59.0	0.1	63.3	44.3	59.0	0.1	63.3	42.4	59.0	0.1	63.3	40.6	58.9	0.1	63.2
109		3	C	58.3	58.9	63.2	43.4	59.0	0.1	63.3	45.3	59.1	0.2	63.4	43.4	59.0	0.1	63.3	44.3	59.0	0.1	63.3	42.5	59.0	0.1	63.3	40.8	59.0	0.1	63.3
109		4	C	58.3	58.9	63.2	45.4	59.1	0.2	63.4	47.3	59.2	0.3	63.5	45.4	59.1	0.2	63.4	46.3	59.1	0.2	63.4	43.6	59.0	0.1	63.3	42.8	59.0	0.1	63.3
109		1	D	58.3	58.9	63.2	48.5	59.3	0.4	63.6	51.3	59.6	0.7	63.9	48.5	59.3	0.4	63.6	46.8	59.1	0.3	63.4	56.1	60.7	1.8	65.0	61.0	63.1	4.2	67.4
109		2	D	58.5	59.1	63.4	48.5	59.5	0.4	63.8	52.2	59.9	0.8	64.2	48.5	59.5	0.4	63.8	46.8	59.3	0.2	63.6	57.1	61.2	2.1	65.5	60.0	62.6	3.5	66.9
109		3	D	58.5	59.1	63.4	50.4	59.7	0.6	64.0	54.2	60.3	1.2	64.6	50.4	59.7	0.6	64.0	47.0	59.4	0.3	63.7	57.1	61.2	2.1	65.5	60.0	62.6	3.5	66.9
109		4	D	59.5	60.1	64.4	51.4	60.7	0.6	65.0	54.2	61.1	1.0	65.4	51.4	60.7	0.6	65.0	47.2	60.3	0.2	64.6	58.1	62.2	2.1	66.5	60.1	63.1	3.0	67.4
109		1	F	60.5	61.1	65.4	62.2	64.7	3.6	69.0	62.2	64.7	3.6	69.0	62.2	64.7	3.6	69.0	56.6	62.4	1.3	66.7	57.5	62.7	1.6	67.0	49.0	61.4	0.3	65.7
109		2	F	62.5	63.1	67.4	62.2	65.7	2.6	70.0	61.3	65.3	2.2	69.6	62.2	65.7	2.6	70.0	56.8	64.0	0.9	68.3	56.8	64.0	0.9	68.3	49.8	63.3	0.2	67.6
109		3	F	62.5	63.1	67.4	62.3	65.7	2.6	70.0	61.3	65.3	2.2	69.6	62.3	65.7	2.6	70.0	57.8	64.2	1.1	68.5	57.0	64.0	0.9	68.3	50.6	63.3	0.2	67.6
109		4	F	62.5	63.1	67.4	62.3	65.7	2.6	70.0	60.4	65.0	1.9	69.3	62.3	65.7	2.6	70.0	57.8	64.2	1.1	68.5	57.0	64.0	0.9	68.3	51.2	63.4	0.3	67.7

Construction Phasing Plan 2

Receptor Site	Address	Elevation (floor)	Façade	Existing Leq(1)	NB Leq(1)	NB L10	2035 - February Leq Const	2035 - February Leq Total	2035 - February Leq Change	2035 - February L10 Total	2035 - October Leq Const	2035 - October Leq Total	2035 - October Leq Change	2035 - October L10 Total
109	510 Clermont Avenue	1	A	59.5	60.1	64.4	49.8	60.5	0.4	64.8	50.1	60.5	0.4	64.8
109		2	A	60.5	61.1	65.4	49.8	61.4	0.3	65.7	50.5	61.5	0.4	65.8
109		3	A	62.5	63.1	67.4	50.8	63.3	0.2	67.6	51.1	63.4	0.3	67.7
109		4	A	62.5	63.1	67.4	51.5	63.4	0.3	67.7	51.8	63.4	0.3	67.7
109		1	B	58.5	59.1	63.4	47.3	59.4	0.3	63.7	47.8	59.4	0.3	63.7
109		2	B	59.5	60.1	64.4	48.3	60.4	0.3	64.7	48.6	60.4	0.3	64.7
109		3	B	60.5	61.1	65.4	48.3	61.3	0.2	65.6	48.6	61.3	0.2	65.6
109		4	B	60.5	61.1	65.4	49.2	61.4	0.3	65.7	49.5	61.4	0.3	65.7
109		1	C	58.3	58.9	63.2	37.5	58.9	0.0	63.2	40.6	58.9	0.1	63.2
109		2	C	58.3	58.9	63.2	37.5	58.9	0.0	63.2	40.6	58.9	0.1	63.2
109		3	C	58.3	58.9	63.2	37.8	58.9	0.0	63.2	40.8	59.0	0.1	63.3
109		4	C	58.3	58.9	63.2	40.5	58.9	0.1	63.2	42.8	59.0	0.1	63.3
109		1	D	58.3	58.9	63.2	48.5	59.3	0.4	63.6	54.1	60.1	1.3	64.4
109		2	D	58.5	59.1	63.4	48.5	59.5	0.4	63.8	54.1	60.3	1.2	64.6
109		3	D	58.5	59.1	63.4	49.5	59.6	0.5	63.9	55.1	60.6	1.5	64.9
109		4	D	59.5	60.1	64.4	50.5	60.6	0.5	64.9	55.2	61.3	1.2	65.6
109		1	F	60.5	61.1	65.4	48.4	61.3	0.2	65.6	49.0	61.4	0.3	65.7
109		2	F	62.5	63.1	67.4	49.3	63.3	0.2	67.6	49.8	63.3	0.2	67.6
109		3	F	62.5	63.1	67.4	50.3	63.3	0.2	67.6	50.6	63.3	0.2	67.6
109		4	F	62.5	63.1	67.4	50.4	63.3	0.2	67.6	51.0	63.4	0.3	67.7

Construction Phasing Plan 3

Receptor Site	Address	Elevation (floor)	Façade	Existing Leq(1)	NB Leq(1)	NB L10	2018 - June Const Leq	2018 - June Total Leq	2018 - June Change Leq	2018 - June Total L10	2019 - January Const Leq	2019 - January Total Leq	2019 - January Change Leq	2019 - January Total L10	2020 - February Const Leq	2020 - February Total Leq	2020 - February Change Leq	2020 - February Total L10	2021 - March Const Leq	2021 - March Total Leq	2021 - March Change Leq	2021 - March Total L10	2025 - July Const Leq	2025 - July Total Leq	2025 - July Change Leq	2025 - July Total L10	2026 - June Const Leq	2026 - June Total Leq	2026 - June Change Leq	2026 - June Total L10
109	510 Clermont Avenue	1	A	59.5	60.1	64.4	63.2	64.9	4.8	69.2	63.2	64.9	4.8	69.2	61.3	63.7	3.6	68.0	63.2	64.9	4.8	69.2	62.2	64.3	4.2	68.6	61.3	63.7	3.6	68.0
109		2	A	60.5	61.1	65.4	64.2	65.9	4.8	70.2	64.2	65.9	4.8	70.2	61.3	64.2	3.1	68.5	62.3	64.7	3.6	69.0	63.2	65.3	4.2	69.6	61.3	64.2	3.1	68.5
109		3	A	62.5	63.1	67.4	65.2	67.3	4.2	71.6	65.2	67.3	4.2	71.6	63.3	66.2	3.1	70.5	62.3	65.7	2.6	70.0	64.2	66.7	3.6	71.0	62.3	65.7	2.6	70.0
109		4	A	62.5	63.1	67.4	66.2	67.9	4.8	72.2	66.2	67.9	4.8	72.2	63.3	66.2	3.1	70.5	64.3	66.7	3.6	71.0	65.2	67.3	4.2	71.6	63.3	66.2	3.1	70.5
109		1	B	58.5	59.1	63.4	61.2	63.3	4.2	67.6	61.2	63.3	4.2	67.6	59.3	62.2	3.1	66.5	61.2	63.3	4.2	67.6	60.3	62.7	3.6	67.0	59.3	62.2	3.1	66.5
109		2	B	59.5	60.1	64.4	62.2	64.3	4.2	68.6	62.2	64.3	4.2	68.6	59.4	62.8	2.7	67.1	61.3	63.7	3.6	68.0	61.3	63.7	3.6	68.0	60.3	63.2	3.1	67.5
109		3	B	60.5	61.1	65.4	63.2	65.3	4.2	69.6	63.2	65.3	4.2	69.6	60.4	63.8	2.7	68.1	62.3	64.7	3.6	69.0	62.3	64.7	3.6	69.0	60.4	63.8	2.7	68.1
109		4	B	60.5	61.1	65.4	64.2	65.9	4.8	70.2	64.2	65.9	4.8	70.2	61.4	64.3	3.2	68.6	64.2	65.9	4.8	70.2	64.2	65.9	4.8	70.2	61.4	64.3	3.2	68.6
109		1	C	58.3	58.9	63.2	44.3	59.0	0.1	63.3	44.3	59.0	0.1	63.3	42.5	59.0	0.1	63.3	42.5	59.0	0.1	63.3	44.3	59.0	0.1	63.3	44.3	59.0	0.1	63.3
109		2	C	58.3	58.9	63.2	45.3	59.1	0.2	63.4	45.3	59.1	0.2	63.4	43.5	59.0	0.1	63.3	43.5	59.0	0.1	63.3	44.4	59.0	0.2	63.3	44.4	59.0	0.2	63.3
109		3	C	58.3	58.9	63.2	45.4	59.1	0.2	63.4	45.4	59.1	0.2	63.4	43.6	59.0	0.1	63.3	43.6	59.0	0.1	63.3	44.5	59.0	0.2	63.3	44.5	59.0	0.2	63.3
109		4	C	58.3	58.9	63.2	47.3	59.2	0.3	63.5	47.3	59.2	0.3	63.5	45.5	59.1	0.2	63.4	45.5	59.1	0.2	63.4	46.4	59.1	0.2	63.4	46.4	59.1	0.2	63.4
109		1	D	58.3	58.9	63.2	55.1	60.4	1.5	64.7	55.1	60.4	1.5	64.7	50.4	59.5	0.6	63.8	53.2	59.9	1.0	64.2	57.1	61.1	2.2	65.4	54.2	60.1	1.3	64.4
109		2	D	58.5	59.1	63.4	55.2	60.6	1.5	64.9	55.2	60.6	1.5	64.9	51.4	59.8	0.7	64.1	53.3	60.1	1.0	64.4	58.1	61.6	2.5	65.9	55.2	60.6	1.5	64.9
109		3	D	58.5	59.1	63.4	56.2	60.9	1.8	65.2	56.2	60.9	1.8	65.2	52.4	59.9	0.8	64.2	53.3	60.1	1.0	64.4	58.1	61.6	2.5	65.9	55.2	60.6	1.5	64.9
109		4	D	59.5	60.1	64.4	57.2	61.9	1.8	66.2	57.2	61.9	1.8	66.2	53.4	60.9	0.8	65.2	54.3	61.1	1.0	65.4	59.1	62.6	2.5	66.9	56.2	61.6	1.5	65.9
109		1	F	60.5	61.1	65.4	63.2	65.3	4.2	69.6	63.2	65.3	4.2	69.6	61.3	64.2	3.1	68.5	62.2	64.7	3.6	69.0	63.2	65.3	4.2	69.6	62.2	64.7	3.6	69.0
109		2	F	62.5	63.1	67.4	64.2	66.7	3.6	71.0	64.2	66.7	3.6	71.0	61.3	65.3	2.2	69.6	62.3	65.7	2.6	70.0	63.2	66.2	3.1	70.5	62.3	65.7	2.6	70.0
109		3	F	62.5	63.1	67.4	64.2	66.7	3.6	71.0	64.2	66.7	3.6	71.0	62.3	65.7	2.6	70.0	63.3	66.2	3.1	70.5	64.2	66.7	3.6	71.0	63.3	66.2	3.1	70.5
109		4	F	62.5	63.1	67.4	66.2	67.9	4.8	72.2	66.2	67.9	4.8	72.2	63.3	66.2	3.1	70.5	64.3	66.7	3.6	71.0	66.2	67.9	4.8	72.2	63.3	66.2	3.1	70.5

Construction Phasing Plan 3

Receptor Site	Address	Elevation (floor)	Façade	Existing Leq(1)	NB Leq(1)	NB L10	Construction Duration																							
							2026 - November				2027 - August				2028 - October				2029 - March				2029 - June				2030 - September				
							Leq			L10	Leq			L10	Leq			L10	Leq			L10	Leq			L10	Leq			L10	
							Const	Total	Change	Total	Const	Total	Change	Total	Const	Total	Change	Total	Const	Total	Change	Total	Const	Total	Change	Total	Const	Total	Change	Total	Const
109	510 Clermont Avenue	1	A	59.5	60.1	64.4	62.2	64.3	4.2	68.6	64.1	65.6	5.5	69.9	62.2	64.3	4.2	68.6	60.3	63.2	3.1	67.5	62.2	64.3	4.2	68.6	59.4	62.8	2.7	67.1	61.3
109		2	A	60.5	61.1	65.4	62.3	64.7	3.6	69.0	64.2	65.9	4.8	70.2	63.2	65.3	4.2	69.6	62.3	64.7	3.6	69.0	64.2	65.9	4.8	70.2	60.4	63.8	2.7	68.1	62.3
109		3	A	62.5	63.1	67.4	63.3	66.2	3.1	70.5	64.2	66.7	3.6	71.0	63.3	66.2	3.1	70.5	63.3	66.2	3.1	70.5	65.2	67.3	4.2	71.6	61.4	65.3	2.2	69.6	63.3
109		4	A	62.5	63.1	67.4	64.3	66.7	3.6	71.0	65.2	67.3	4.2	71.6	64.3	66.7	3.6	71.0	63.3	66.2	3.1	70.5	66.2	67.9	4.8	72.2	62.4	65.8	2.7	70.1	65.2
109		1	B	58.5	59.1	63.4	60.3	62.7	3.6	67.0	61.2	63.3	4.2	67.6	51.0	59.7	0.6	64.0	58.4	61.8	2.7	66.1	59.3	62.2	3.1	66.5	59.3	62.2	3.1	66.5	62.2
109		2	B	59.5	60.1	64.4	61.3	63.7	3.6	68.0	61.3	63.7	3.6	68.0	52.0	60.7	0.6	65.0	60.3	63.2	3.1	67.5	61.3	63.7	3.6	68.0	60.3	63.2	3.1	67.5	63.2
109		3	B	60.5	61.1	65.4	61.3	64.2	3.1	68.5	62.3	64.7	3.6	69.0	54.1	61.9	0.8	66.2	61.3	64.2	3.1	68.5	62.3	64.7	3.6	69.0	60.4	63.8	2.7	68.1	64.2
109		4	B	60.5	61.1	65.4	62.3	64.8	3.7	69.1	63.3	65.3	4.2	69.6	56.5	62.4	1.3	66.7	62.3	64.8	3.7	69.1	63.3	65.3	4.2	69.6	61.4	64.3	3.2	68.6	65.2
109		1	C	58.3	58.9	63.2	44.3	59.0	0.1	63.3	45.3	59.1	0.2	63.4	43.4	59.0	0.1	63.3	46.2	59.1	0.2	63.4	48.1	59.2	0.4	63.5	47.2	59.2	0.3	63.5	54.0
109		2	C	58.3	58.9	63.2	44.4	59.0	0.2	63.3	45.3	59.1	0.2	63.4	44.4	59.0	0.2	63.3	47.2	59.2	0.3	63.5	49.1	59.3	0.4	63.6	47.2	59.2	0.3	63.5	55.0
109		3	C	58.3	58.9	63.2	44.5	59.0	0.2	63.3	45.4	59.1	0.2	63.4	44.5	59.0	0.2	63.3	47.3	59.2	0.3	63.5	49.2	59.3	0.4	63.6	48.2	59.2	0.4	63.5	56.0
109		4	C	58.3	58.9	63.2	47.3	59.2	0.3	63.5	48.3	59.2	0.4	63.5	47.3	59.2	0.3	63.5	49.2	59.3	0.4	63.6	51.1	59.6	0.7	63.9	49.2	59.3	0.4	63.6	57.0
109		1	D	58.3	58.9	63.2	54.2	60.1	1.3	64.4	56.1	60.7	1.8	65.0	59.1	62.0	3.1	66.3	55.1	60.4	1.5	64.7	59.1	62.0	3.1	66.3	52.3	59.7	0.9	64.0	58.1
109		2	D	58.5	59.1	63.4	55.2	60.6	1.5	64.9	57.1	61.2	2.1	65.5	59.1	62.1	3.0	66.4	55.2	60.6	1.5	64.9	60.1	62.6	3.5	66.9	52.3	59.9	0.8	64.2	58.1
109		3	D	58.5	59.1	63.4	55.2	60.6	1.5	64.9	57.1	61.2	2.1	65.5	59.1	62.1	3.0	66.4	56.2	60.9	1.8	65.2	60.1	62.6	3.5	66.9	53.3	60.1	1.0	64.4	59.1
109		4	D	59.5	60.1	64.4	56.2	61.6	1.5	65.9	59.1	62.6	2.5	66.9	60.1	63.1	3.0	67.4	56.2	61.6	1.5	65.9	61.1	63.6	3.5	67.9	54.3	61.1	1.0	65.4	60.1
109		1	F	60.5	61.1	65.4	63.2	65.3	4.2	69.6	63.2	65.3	4.2	69.6	62.2	64.7	3.6	69.0	60.3	63.7	2.6	68.0	62.2	64.7	3.6	69.0	61.3	64.2	3.1	68.5	61.3
109		2	F	62.5	63.1	67.4	63.2	66.2	3.1	70.5	64.2	66.7	3.6	71.0	62.3	65.7	2.6	70.0	61.3	65.3	2.2	69.6	64.2	66.7	3.6	71.0	62.3	65.7	2.6	70.0	63.2
109		3	F	62.5	63.1	67.4	64.2	66.7	3.6	71.0	64.2	66.7	3.6	71.0	63.3	66.2	3.1	70.5	62.3	65.7	2.6	70.0	65.2	67.3	4.2	71.6	63.3	66.2	3.1	70.5	64.2
109		4	F	62.5	63.1	67.4	65.2	67.3	4.2	71.6	65.2	67.3	4.2	71.6	64.3	66.7	3.6	71.0	64.3	66.7	3.6	71.0	66.2	67.9	4.8	72.2	64.3	66.7	3.6	71.0	65.2

Construction Phasing Plan 3

Receptor Site	Address	Elevation (floor)	Façade	Existing Leq(1)	NB Leq(1)	NB L10	2031 - December Leq Total	2031 - December Leq Change	2031 - December L10 Total	2032 - July Leq Const	2032 - July Leq Total	2032 - July Leq Change	2032 - July L10 Total
109	510 Clermont Avenue	1	A	59.5	60.1	64.4	63.7	3.6	68.0	60.3	63.2	3.1	67.5
109		2	A	60.5	61.1	65.4	64.7	3.6	69.0	61.3	64.2	3.1	68.5
109		3	A	62.5	63.1	67.4	66.2	3.1	70.5	61.4	65.3	2.2	69.6
109		4	A	62.5	63.1	67.4	67.3	4.2	71.6	63.3	66.2	3.1	70.5
109		1	B	58.5	59.1	63.4	63.9	4.8	68.2	62.2	63.9	4.8	68.2
109		2	B	59.5	60.1	64.4	64.9	4.8	69.2	63.2	64.9	4.8	69.2
109		3	B	60.5	61.1	65.4	65.9	4.8	70.2	63.2	65.3	4.2	69.6
109		4	B	60.5	61.1	65.4	66.6	5.5	70.9	65.2	66.6	5.5	70.9
109		1	C	58.3	58.9	63.2	60.1	1.2	64.4	54.0	60.1	1.2	64.4
109		2	C	58.3	58.9	63.2	60.4	1.5	64.7	55.0	60.4	1.5	64.7
109		3	C	58.3	58.9	63.2	60.7	1.8	65.0	55.0	60.4	1.5	64.7
109		4	C	58.3	58.9	63.2	61.1	2.2	65.4	56.0	60.7	1.8	65.0
109		1	D	58.3	58.9	63.2	61.5	2.6	65.8	52.3	59.7	0.9	64.0
109		2	D	58.5	59.1	63.4	61.6	2.5	65.9	55.2	60.6	1.5	64.9
109		3	D	58.5	59.1	63.4	62.1	3.0	66.4	55.2	60.6	1.5	64.9
109		4	D	59.5	60.1	64.4	63.1	3.0	67.4	56.2	61.6	1.5	65.9
109		1	F	60.5	61.1	65.4	64.2	3.1	68.5	60.3	63.7	2.6	68.0
109		2	F	62.5	63.1	67.4	66.2	3.1	70.5	60.4	65.0	1.9	69.3
109		3	F	62.5	63.1	67.4	66.7	3.6	71.0	61.4	65.3	2.2	69.6
109		4	F	62.5	63.1	67.4	67.3	4.2	71.6	62.4	65.8	2.7	70.1

Construction Phasing Plan 3

Receptor Site	Address	Elevation (floor)	Façade	Existing Leq(1)	NB Leq(1)	NB L10	2032 - December Leq Const	2032 - December Leq Total	2032 - December Leq Change	2032 - December L10 Total	2033 - November Leq Const	2033 - November Leq Total	2033 - November Leq Change	2033 - November L10 Total	2034 - June Leq Const	2034 - June Leq Total	2034 - June Leq Change	2034 - June L10 Total	2035 - October Leq Const	2035 - October Leq Total	2035 - October Leq Change	2035 - October L10 Total
109	510 Clermont Avenue	1	A	59.5	60.1	64.4	56.0	61.5	1.4	65.8	57.6	62.1	2.0	66.4	57.6	62.1	2.0	66.4	56.8	61.8	1.7	66.1
109		2	A	60.5	61.1	65.4	57.0	62.5	1.4	66.8	58.6	63.1	2.0	67.4	57.8	62.8	1.7	67.1	57.8	62.8	1.7	67.1
109		3	A	62.5	63.1	67.4	58.8	64.5	1.4	68.8	58.8	64.5	1.4	68.8	58.8	64.5	1.4	68.8	58.0	64.3	1.2	68.6
109		4	A	62.5	63.1	67.4	59.8	64.8	1.7	69.1	60.6	65.1	2.0	69.4	59.8	64.8	1.7	69.1	59.0	64.5	1.4	68.8
109		1	B	58.5	59.1	63.4	58.4	61.8	2.7	66.1	60.3	62.7	3.6	67.0	58.4	61.8	2.7	66.1	59.3	62.2	3.1	66.5
109		2	B	59.5	60.1	64.4	58.5	62.4	2.3	66.7	60.3	63.2	3.1	67.5	58.5	62.4	2.3	66.7	59.4	62.8	2.7	67.1
109		3	B	60.5	61.1	65.4	58.6	63.1	2.0	67.4	61.3	64.2	3.1	68.5	59.5	63.4	2.3	67.7	60.4	63.8	2.7	68.1
109		4	B	60.5	61.1	65.4	59.6	63.4	2.3	67.7	61.4	64.3	3.2	68.6	59.6	63.4	2.3	67.7	60.5	63.8	2.7	68.1
109		1	C	58.3	58.9	63.2	49.1	59.3	0.4	63.6	51.1	59.5	0.7	63.8	49.1	59.3	0.4	63.6	48.1	59.2	0.4	63.5
109		2	C	58.3	58.9	63.2	50.1	59.4	0.5	63.7	51.1	59.6	0.7	63.9	49.1	59.3	0.4	63.6	48.2	59.2	0.4	63.5
109		3	C	58.3	58.9	63.2	50.1	59.4	0.5	63.7	51.1	59.6	0.7	63.9	49.2	59.3	0.4	63.6	48.2	59.2	0.4	63.5
109		4	C	58.3	58.9	63.2	52.1	59.7	0.8	64.0	52.1	59.7	0.8	64.0	50.2	59.4	0.5	63.7	49.2	59.3	0.4	63.6
109		1	D	58.3	58.9	63.2	55.1	60.4	1.5	64.7	47.0	59.2	0.3	63.5	46.2	59.1	0.2	63.4	44.8	59.1	0.2	63.4
109		2	D	58.5	59.1	63.4	57.1	61.2	2.1	65.5	47.2	59.4	0.3	63.7	46.5	59.3	0.2	63.6	45.8	59.3	0.2	63.6
109		3	D	58.5	59.1	63.4	58.1	61.6	2.5	65.9	49.0	59.5	0.4	63.8	47.5	59.4	0.3	63.7	46.8	59.3	0.2	63.6
109		4	D	59.5	60.1	64.4	58.1	62.2	2.1	66.5	50.0	60.5	0.4	64.8	48.5	60.4	0.3	64.7	48.5	60.4	0.3	64.7
109		1	F	60.5	61.1	65.4	56.8	62.5	1.4	66.8	58.5	63.0	1.9	67.3	56.8	62.5	1.4	66.8	56.8	62.5	1.4	66.8
109		2	F	62.5	63.1	67.4	57.0	64.0	0.9	68.3	58.6	64.4	1.3	68.7	57.0	64.0	0.9	68.3	57.0	64.0	0.9	68.3
109		3	F	62.5	63.1	67.4	58.0	64.3	1.2	68.6	58.8	64.5	1.4	68.8	57.2	64.1	1.0	68.4	57.2	64.1	1.0	68.4
109		4	F	62.5	63.1	67.4	59.0	64.5	1.4	68.8	60.6	65.1	2.0	69.4	59.0	64.5	1.4	68.8	59.8	64.8	1.7	69.1

Construction Phasing Plan 3

Receptor Site	Address	Elevation (floor)	Façade	Existing Leq(1)	NB Leq(1)	NB L10
109	510 Clermont Avenue	1	A	59.5	60.1	64.4
109		2	A	60.5	61.1	65.4
109		3	A	62.5	63.1	67.4
109		4	A	62.5	63.1	67.4
109		1	B	58.5	59.1	63.4
109		2	B	59.5	60.1	64.4
109		3	B	60.5	61.1	65.4
109		4	B	60.5	61.1	65.4
109		1	C	58.3	58.9	63.2
109		2	C	58.3	58.9	63.2
109		3	C	58.3	58.9	63.2
109		4	C	58.3	58.9	63.2
109		1	D	58.3	58.9	63.2
109		2	D	58.5	59.1	63.4
109		3	D	58.5	59.1	63.4
109		4	D	59.5	60.1	64.4
109		1	F	60.5	61.1	65.4
109		2	F	62.5	63.1	67.4
109		3	F	62.5	63.1	67.4
109		4	F	62.5	63.1	67.4

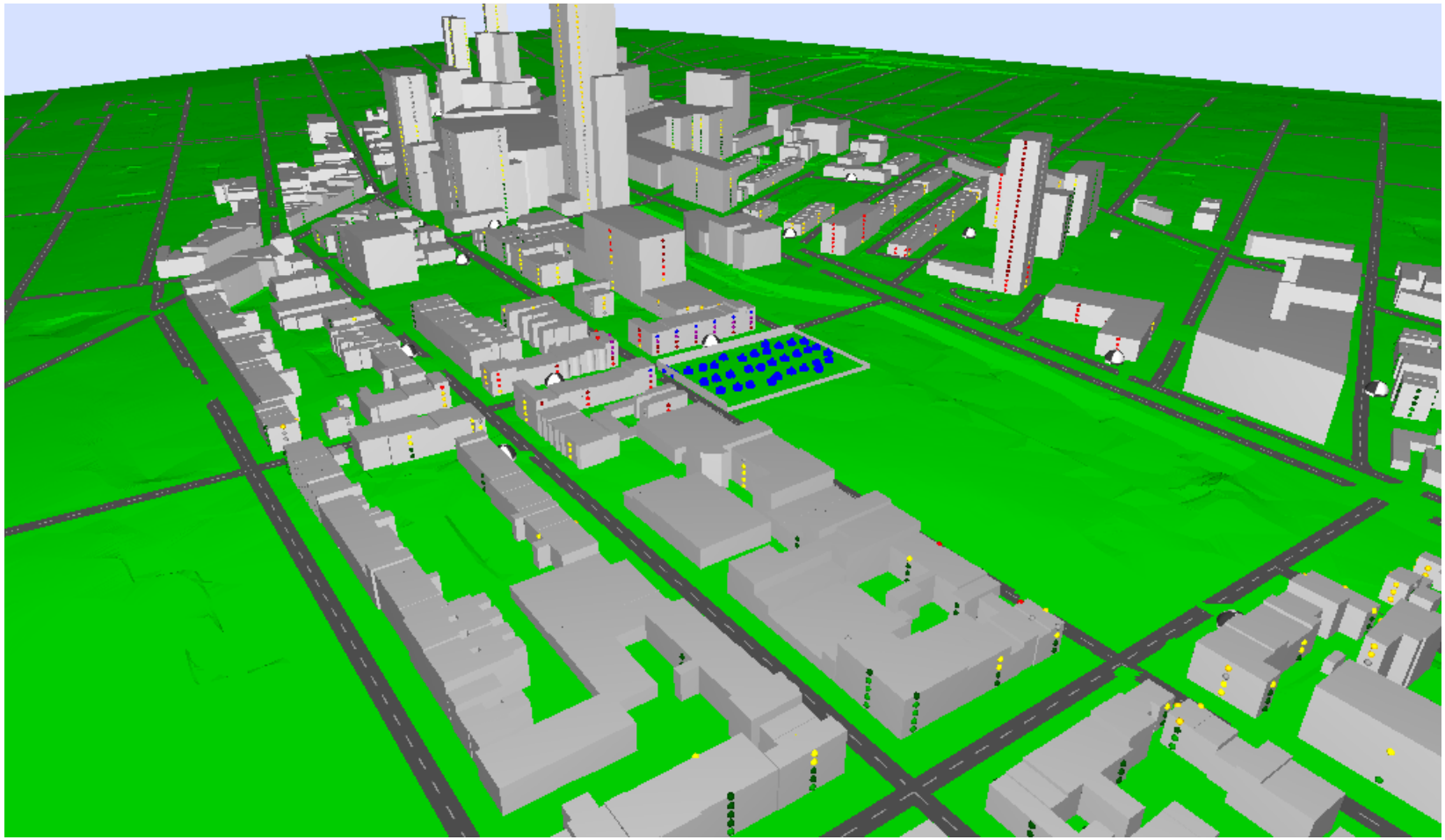

Construction Phasing Plan 1: June 2018

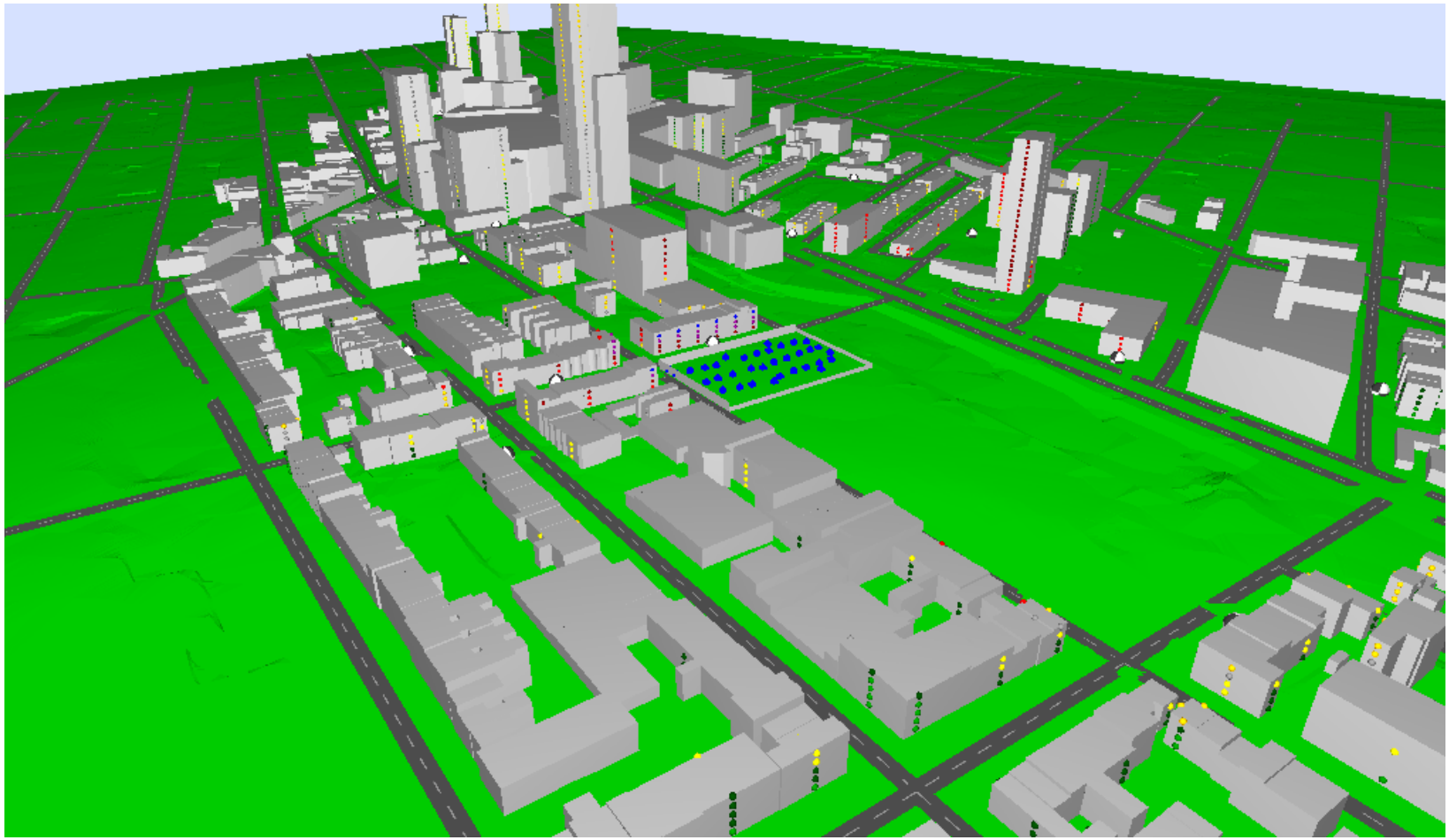

Construction Phasing Plan 1: January 2019

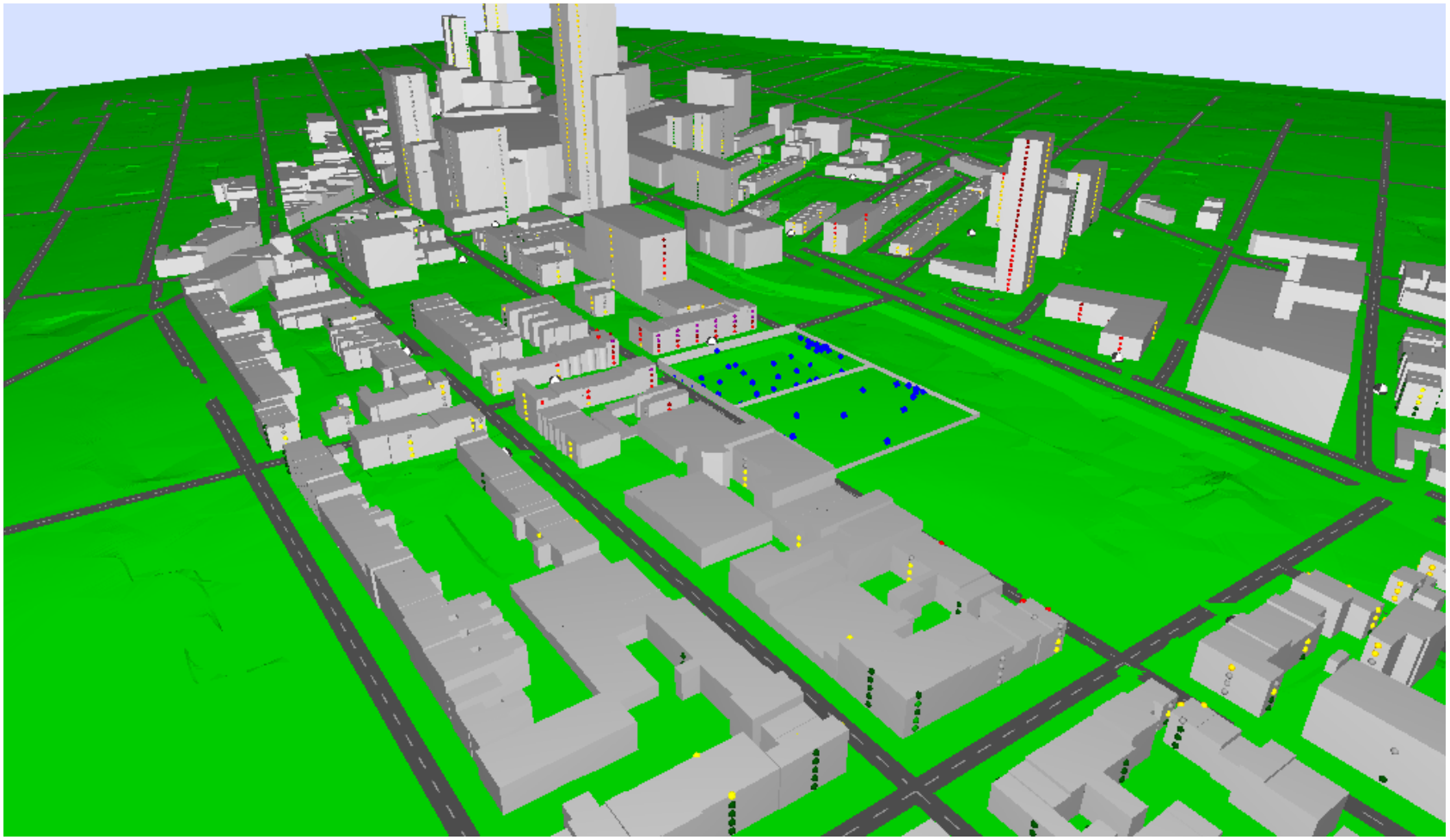

Construction Phasing Plan 1: February 2020

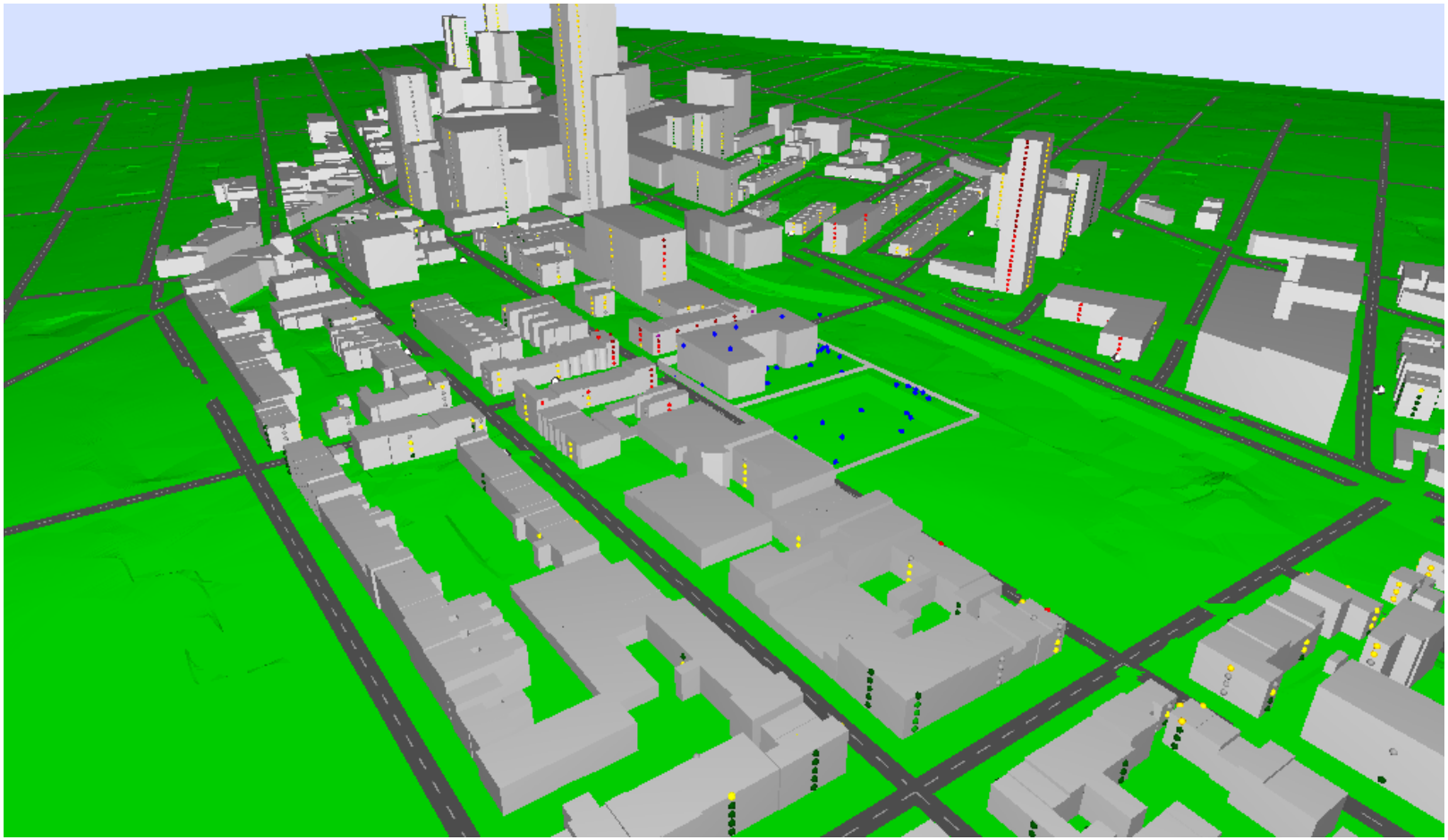

Construction Phasing Plan 1: April 2020

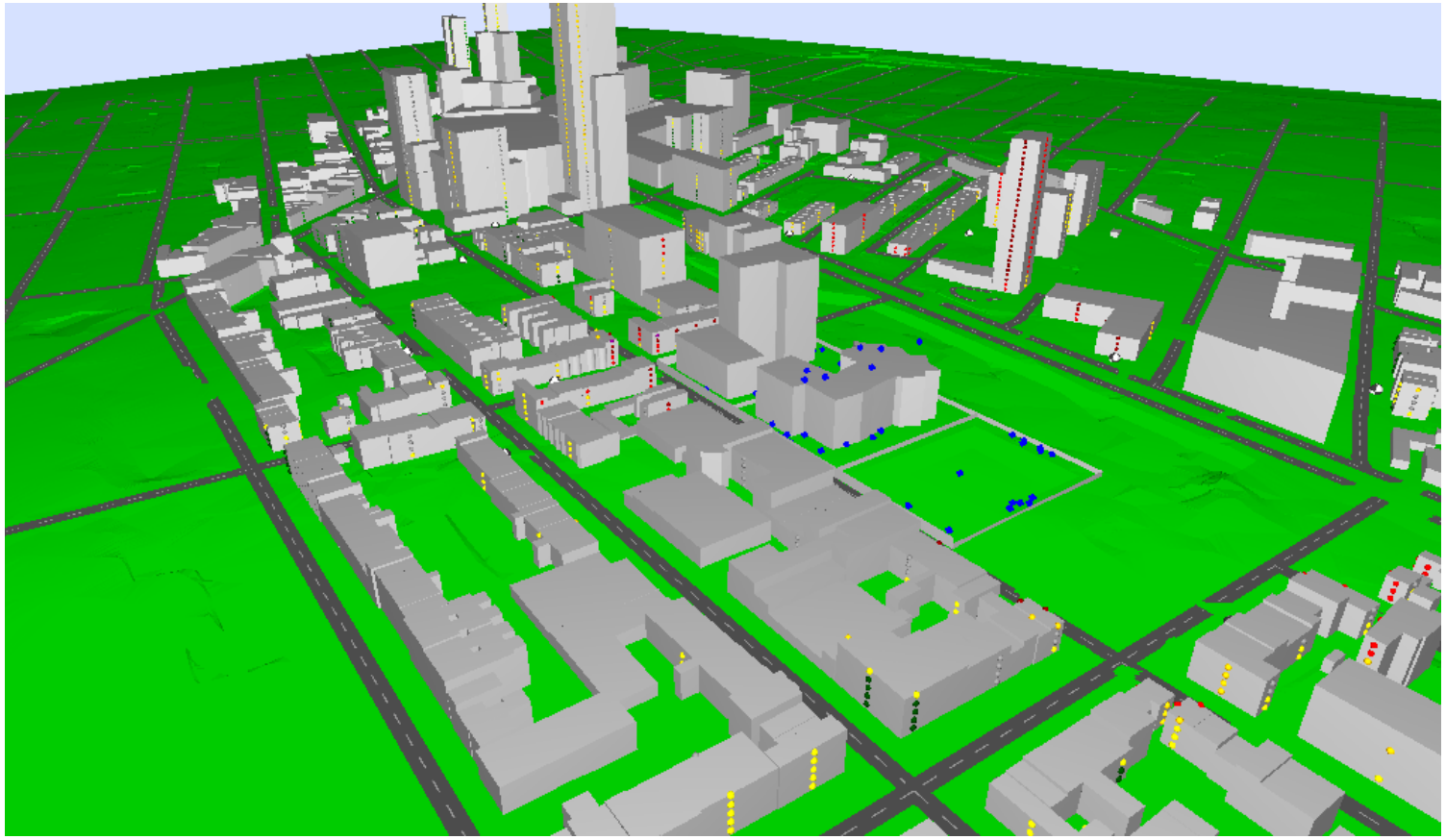

Construction Phasing Plan 1: April 2021

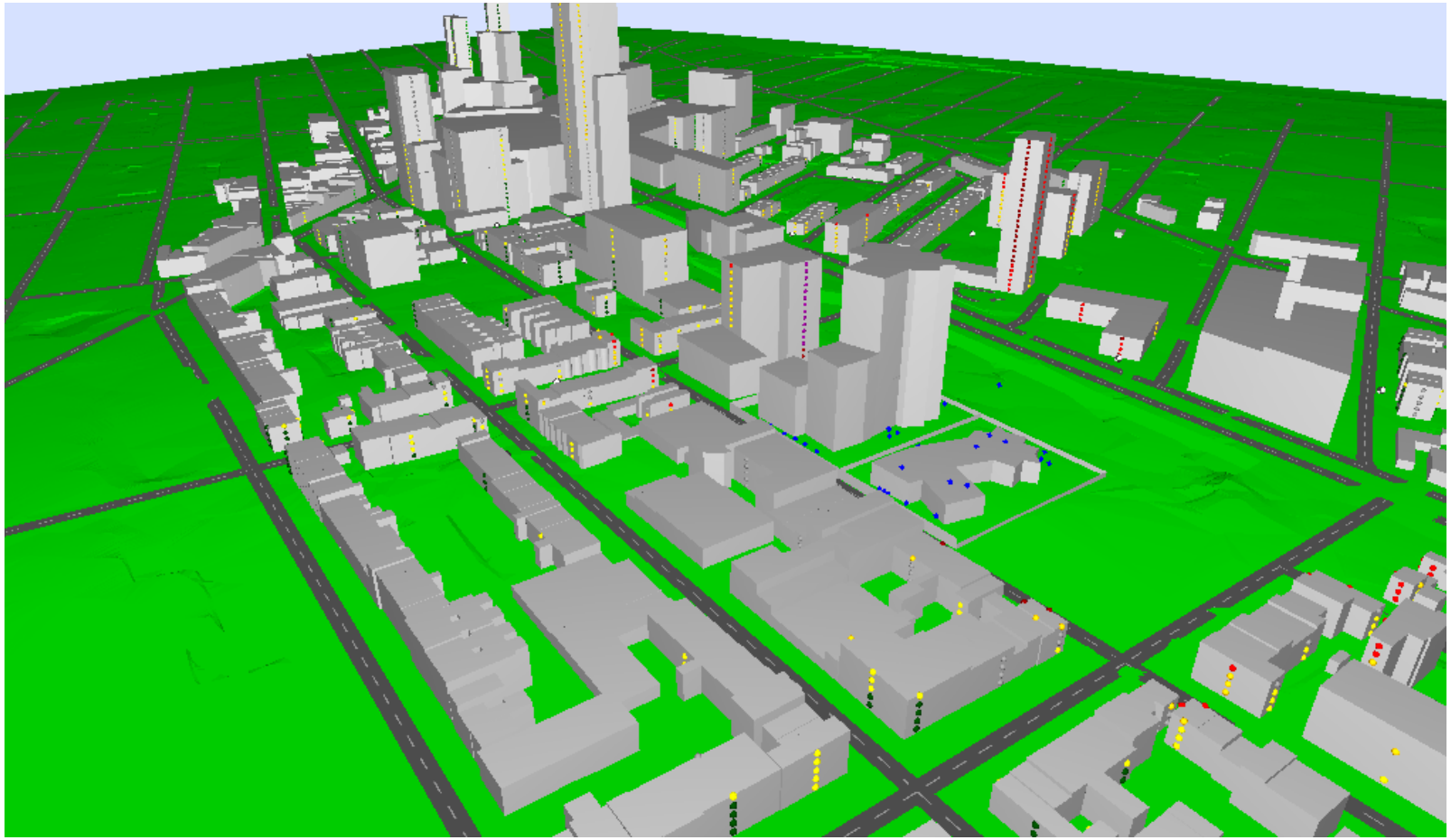

Construction Phasing Plan 1: July 2022

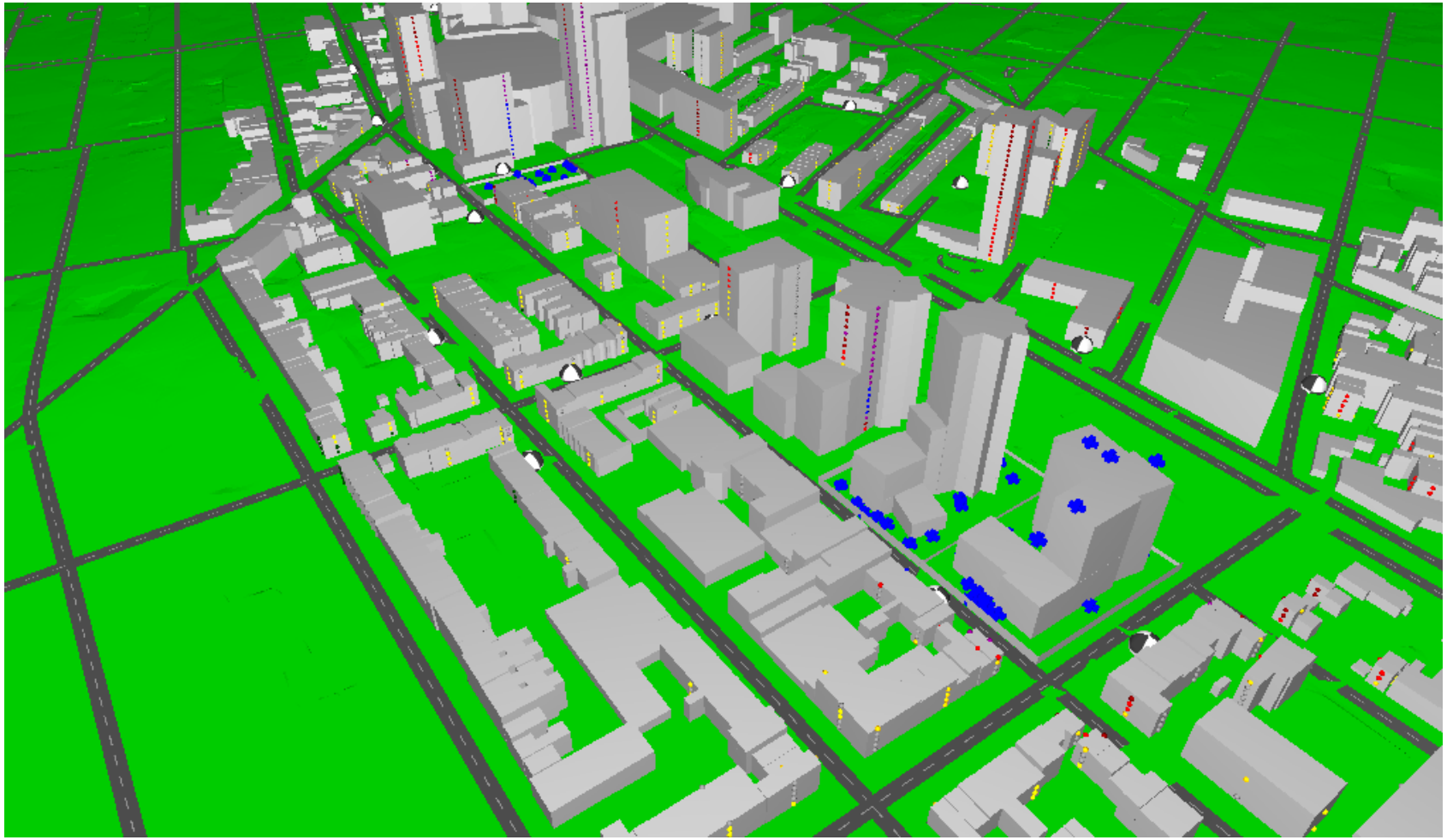

Construction Phasing Plan 1: November 2023

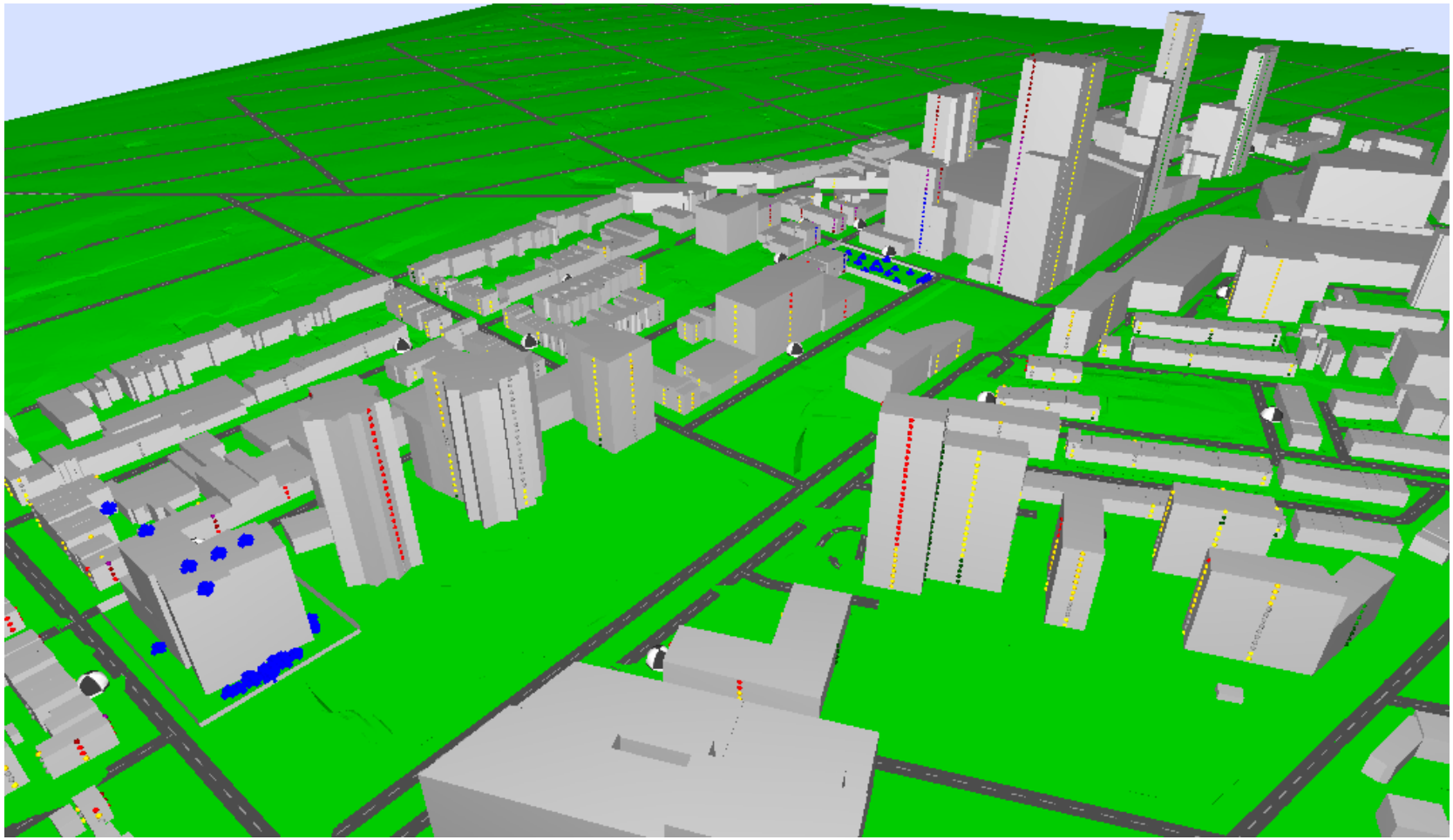

Construction Phasing Plan 1: March 2024

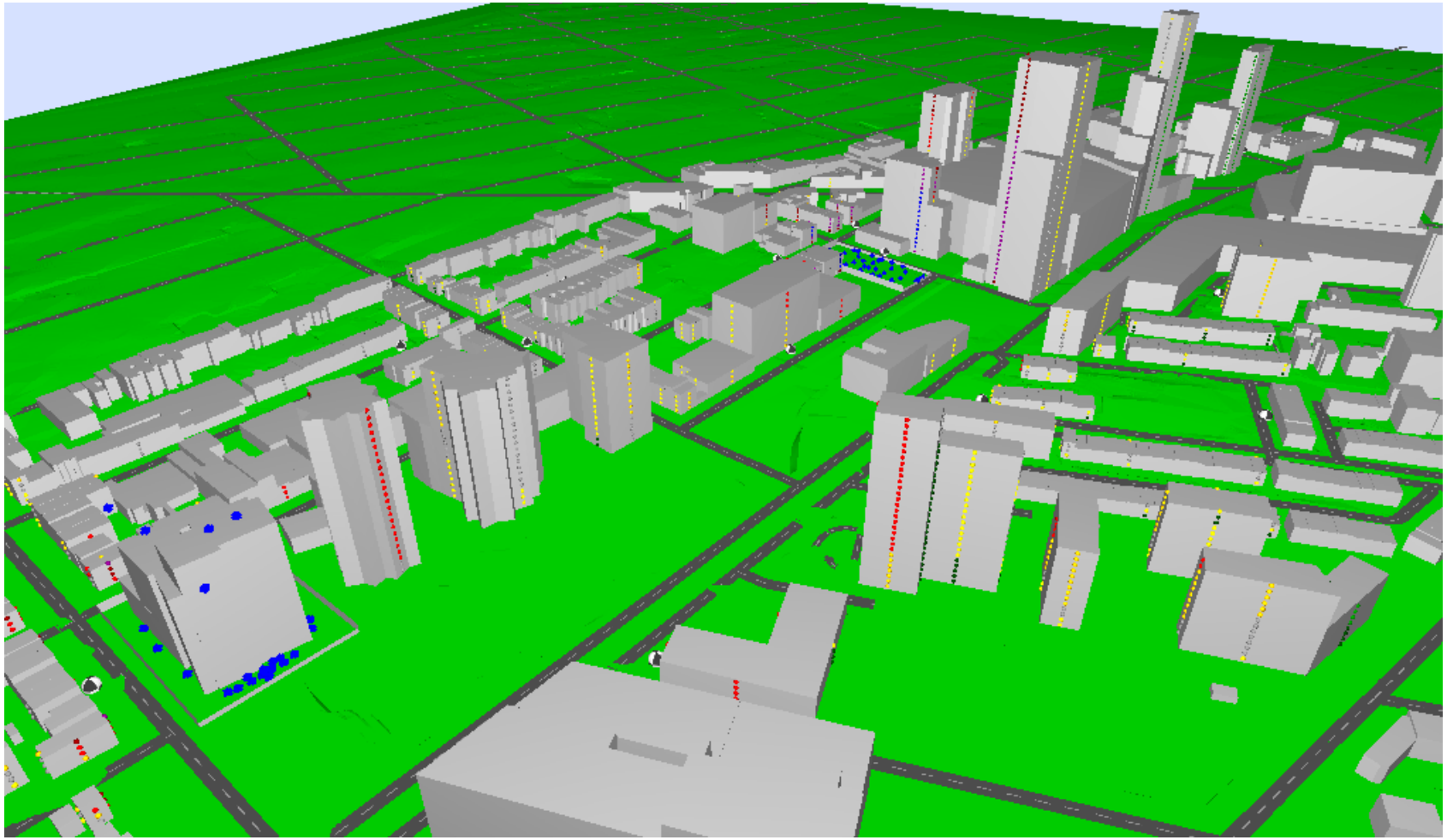

Construction Phasing Plan 1: June 2024

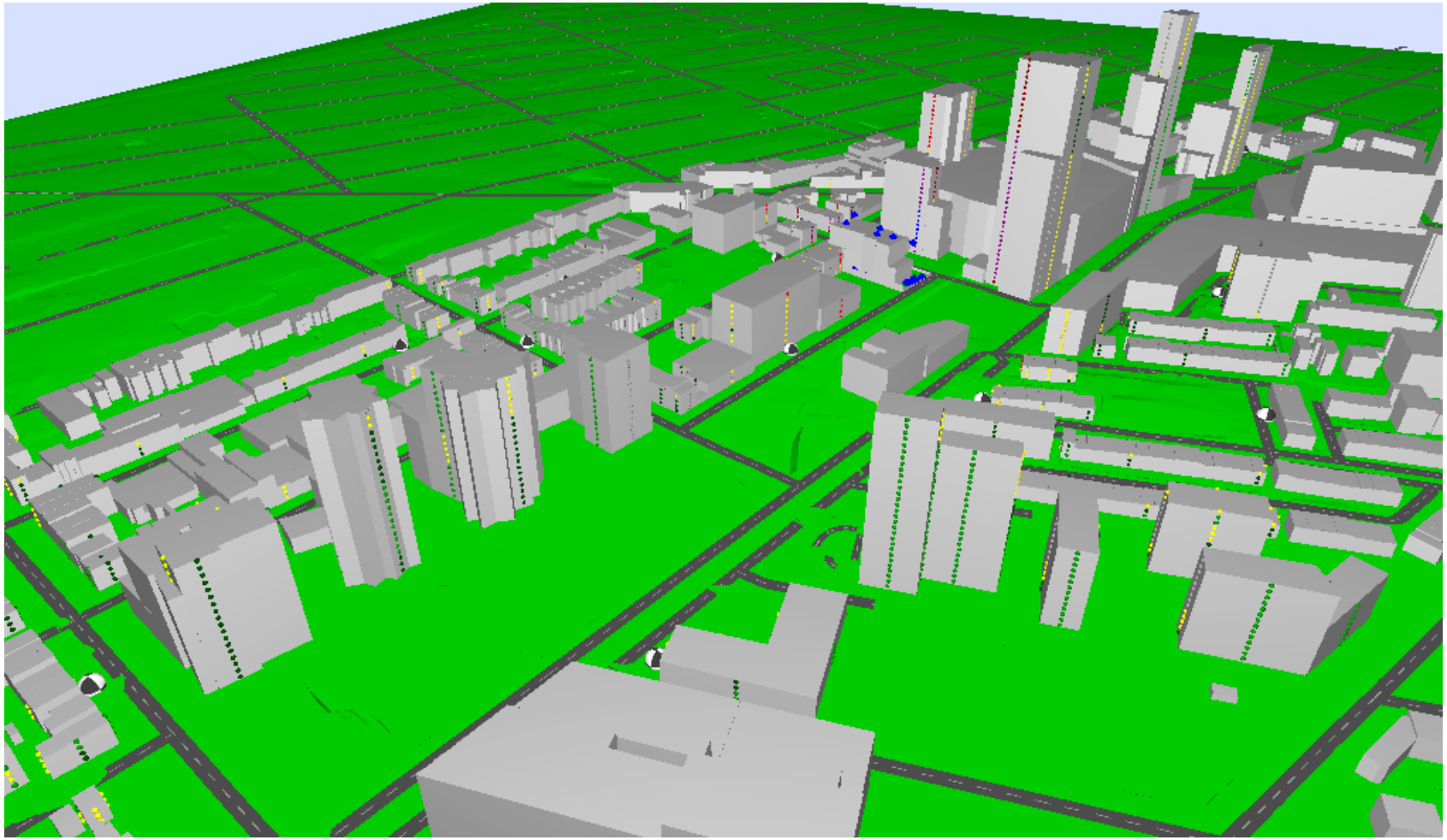

Construction Phasing Plan 1: July 2025

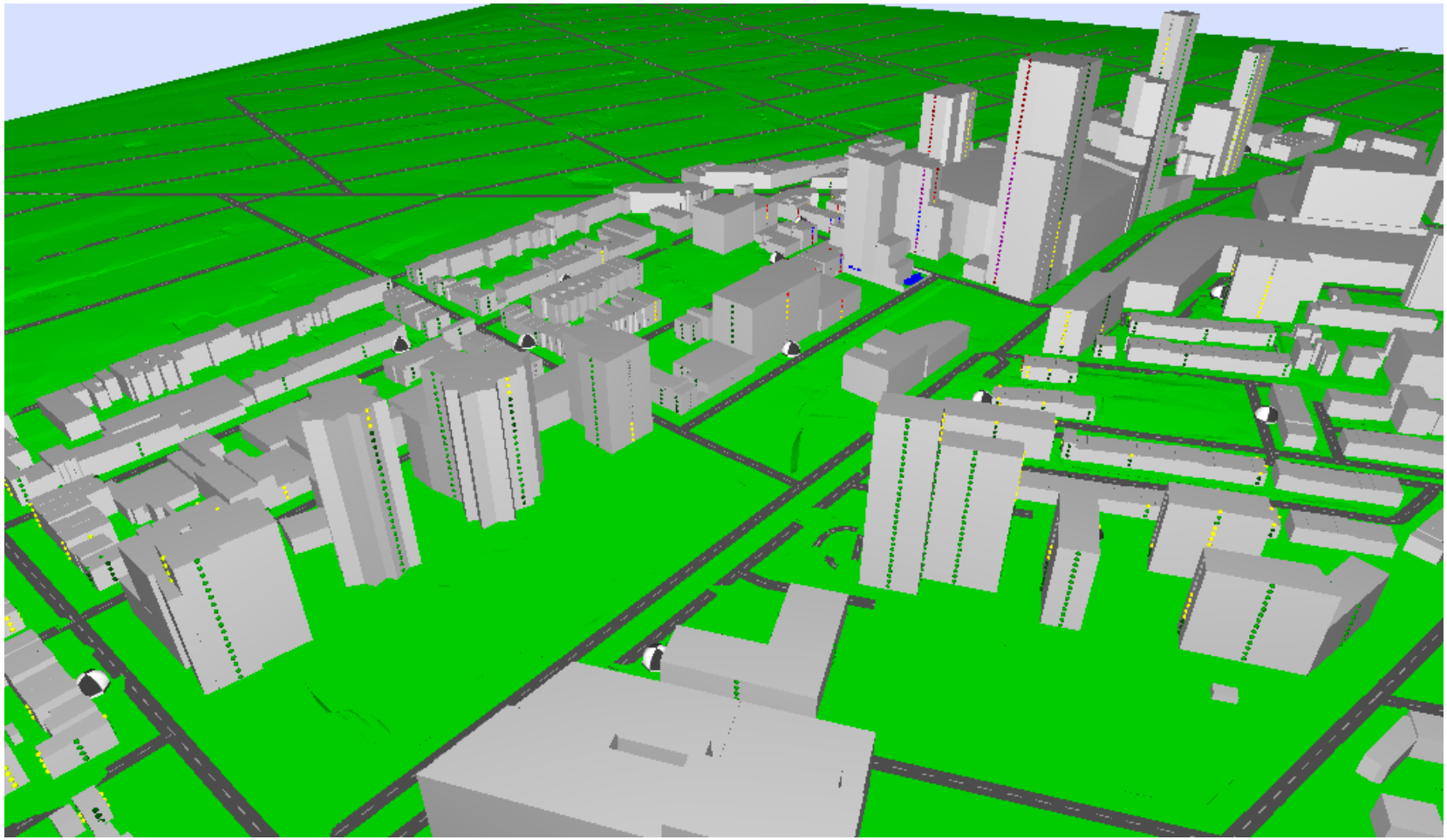

Construction Phasing Plan 1: June 2026

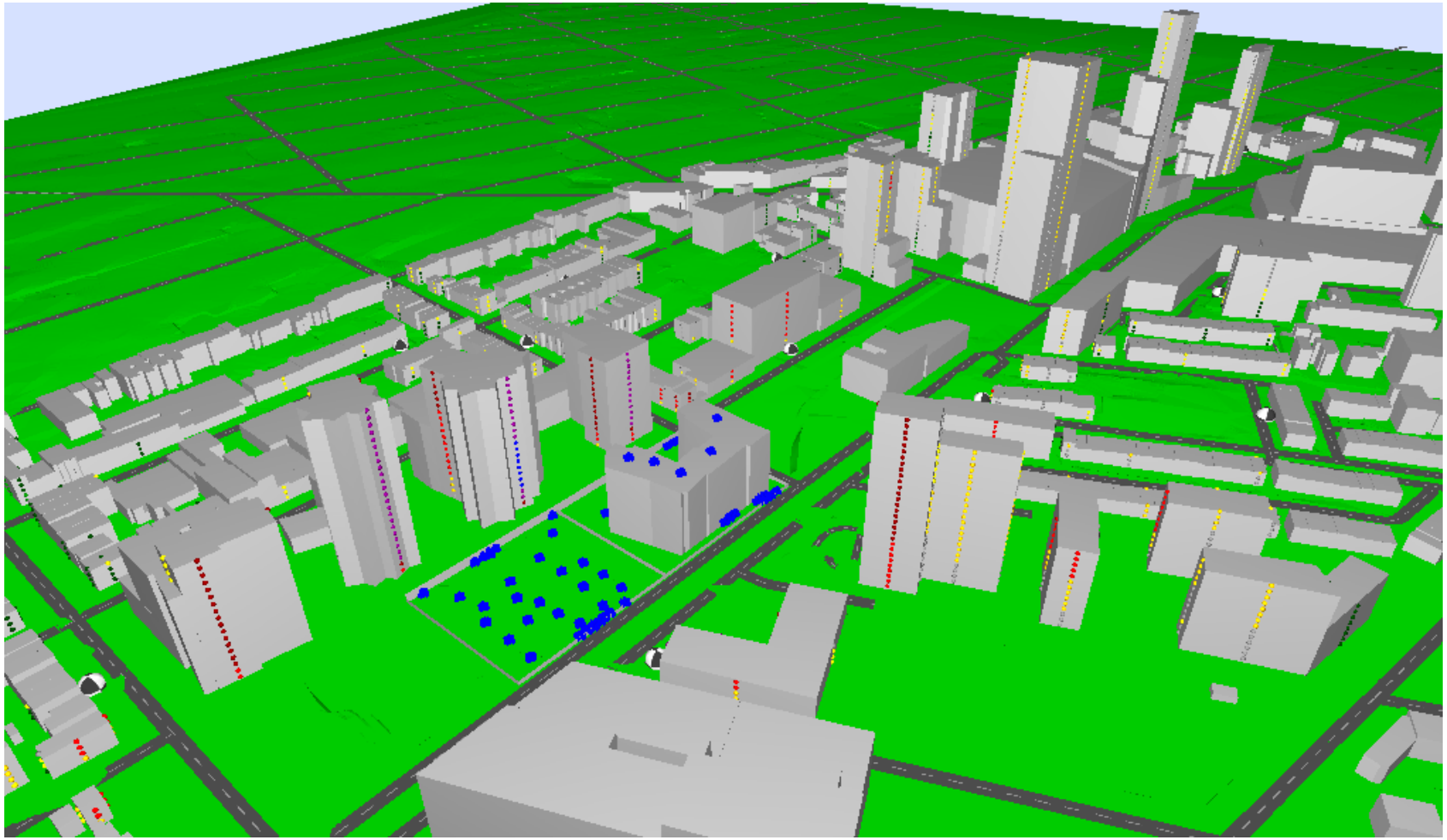

Construction Phasing Plan 1: June 2027

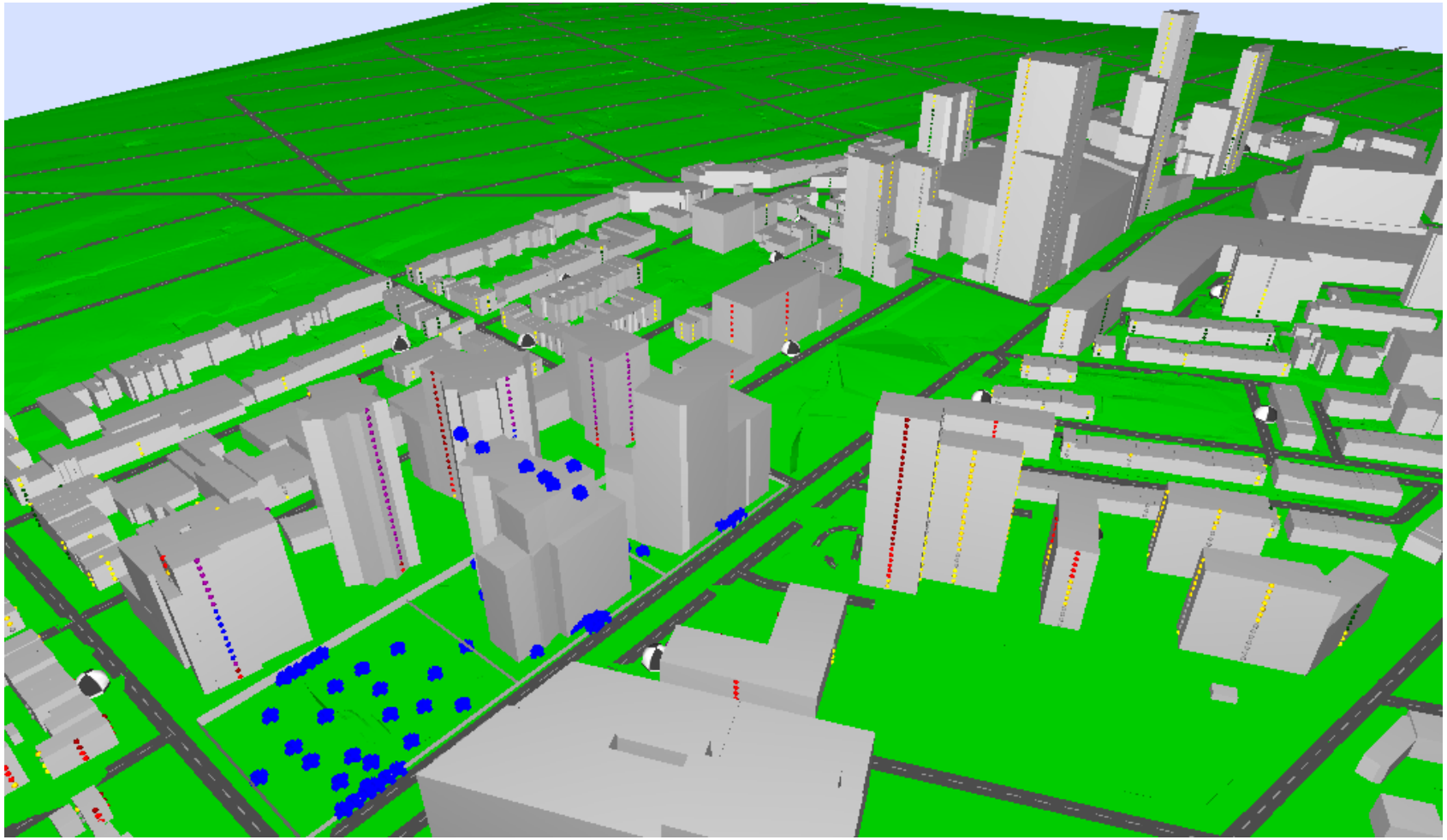

Construction Phasing Plan 1: July 2028

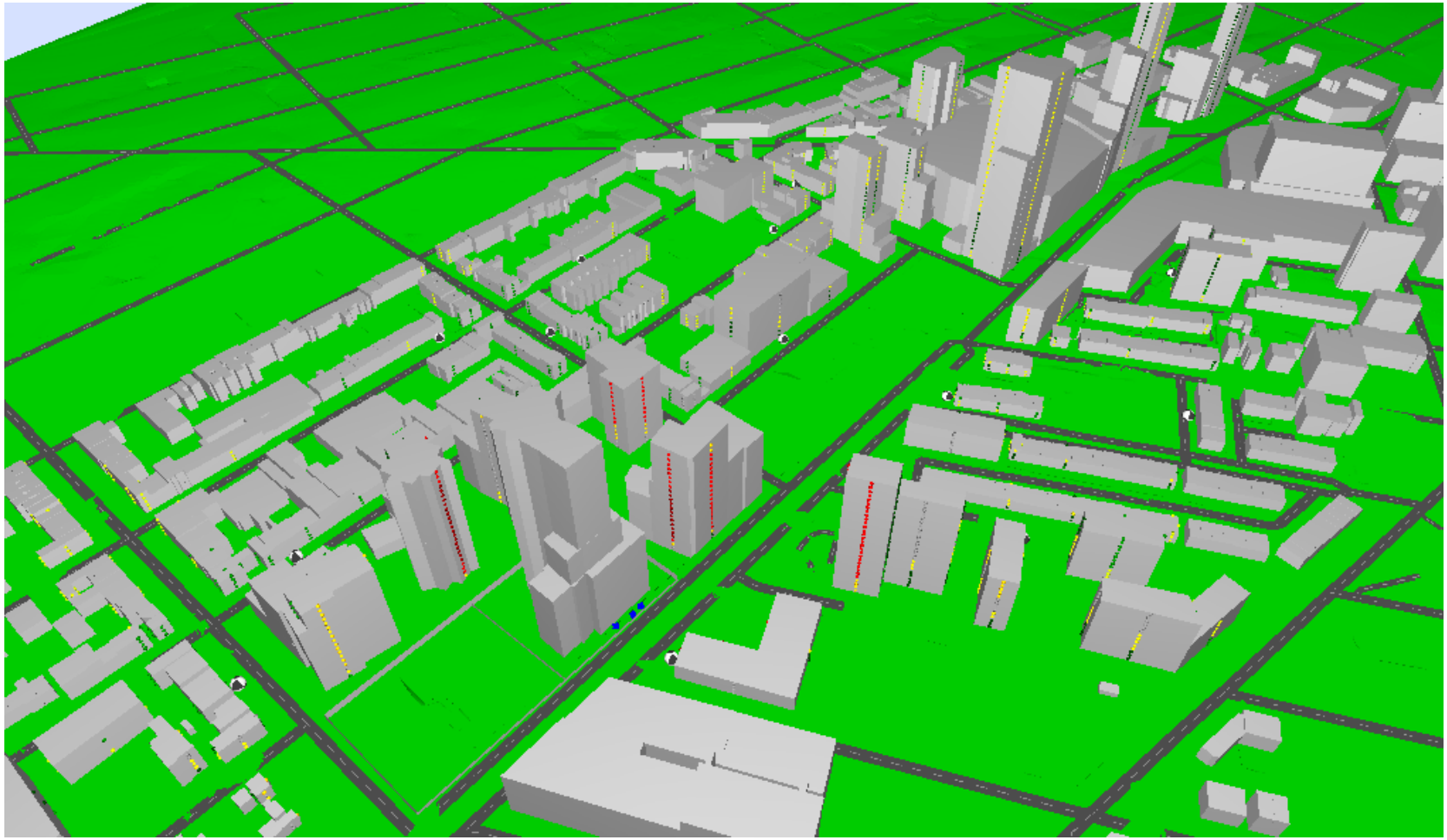

Construction Phasing Plan 1: July 2029

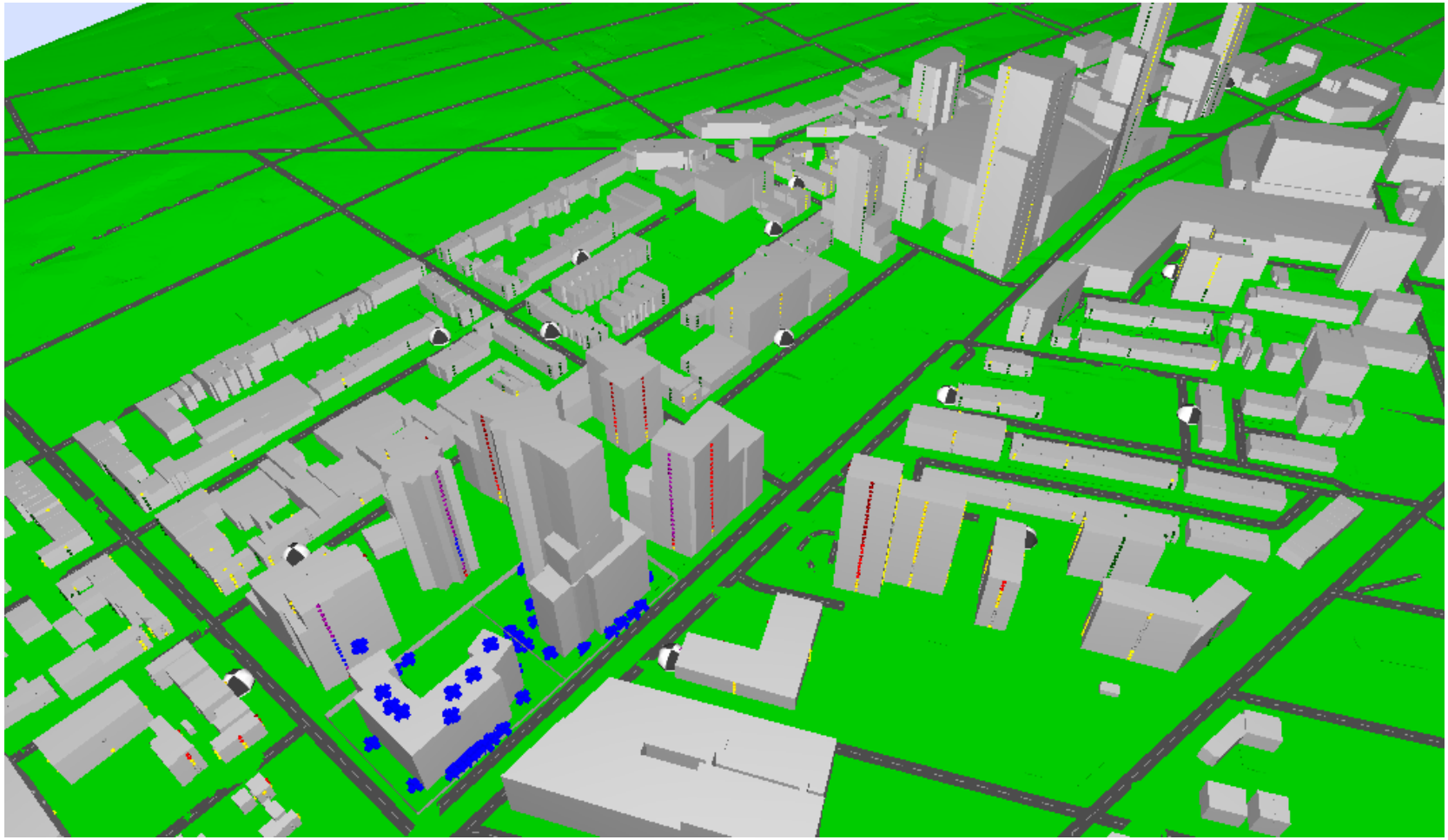

Construction Phasing Plan 1: December 2029

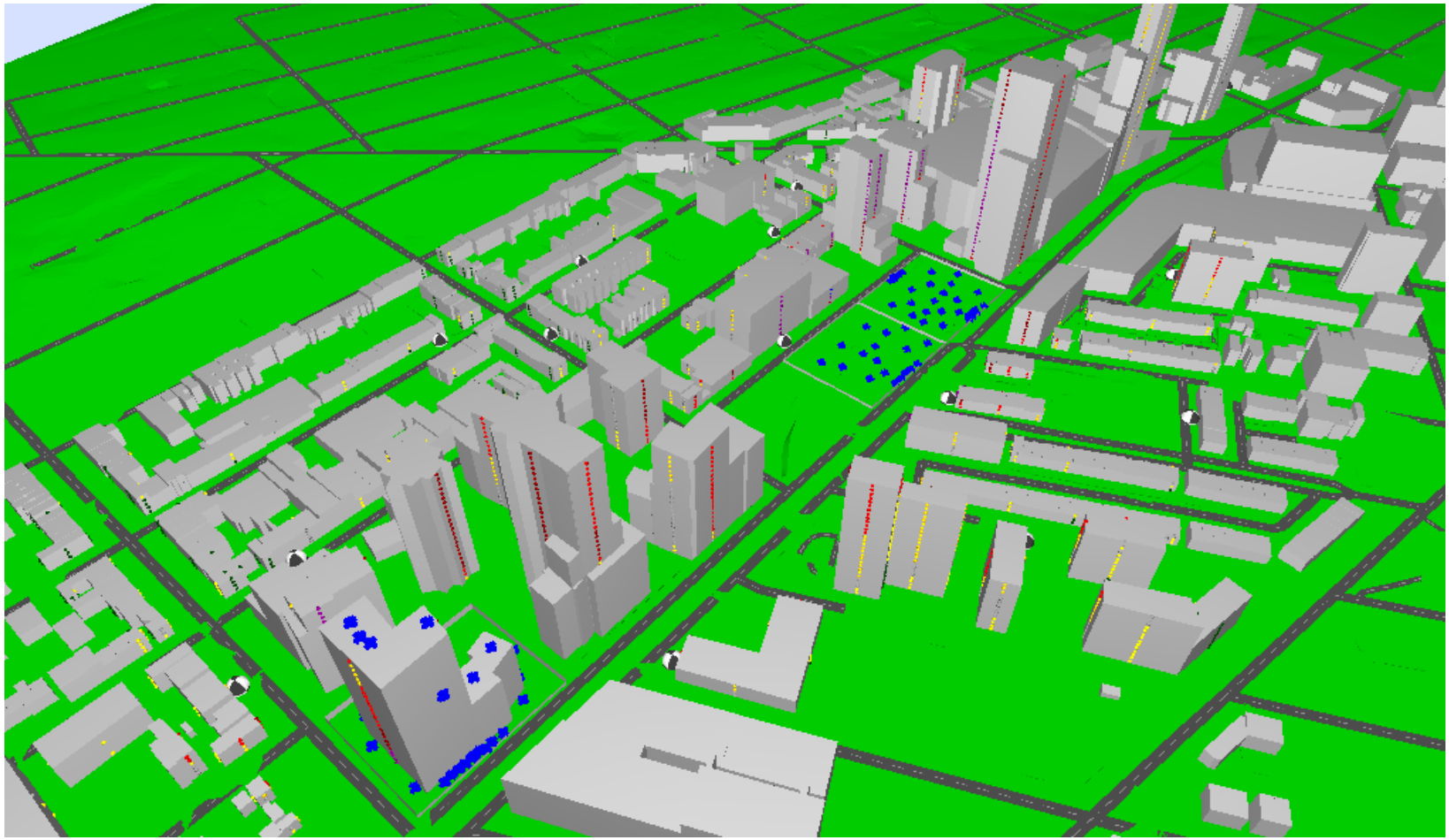

Construction Phasing Plan 1: July 2030

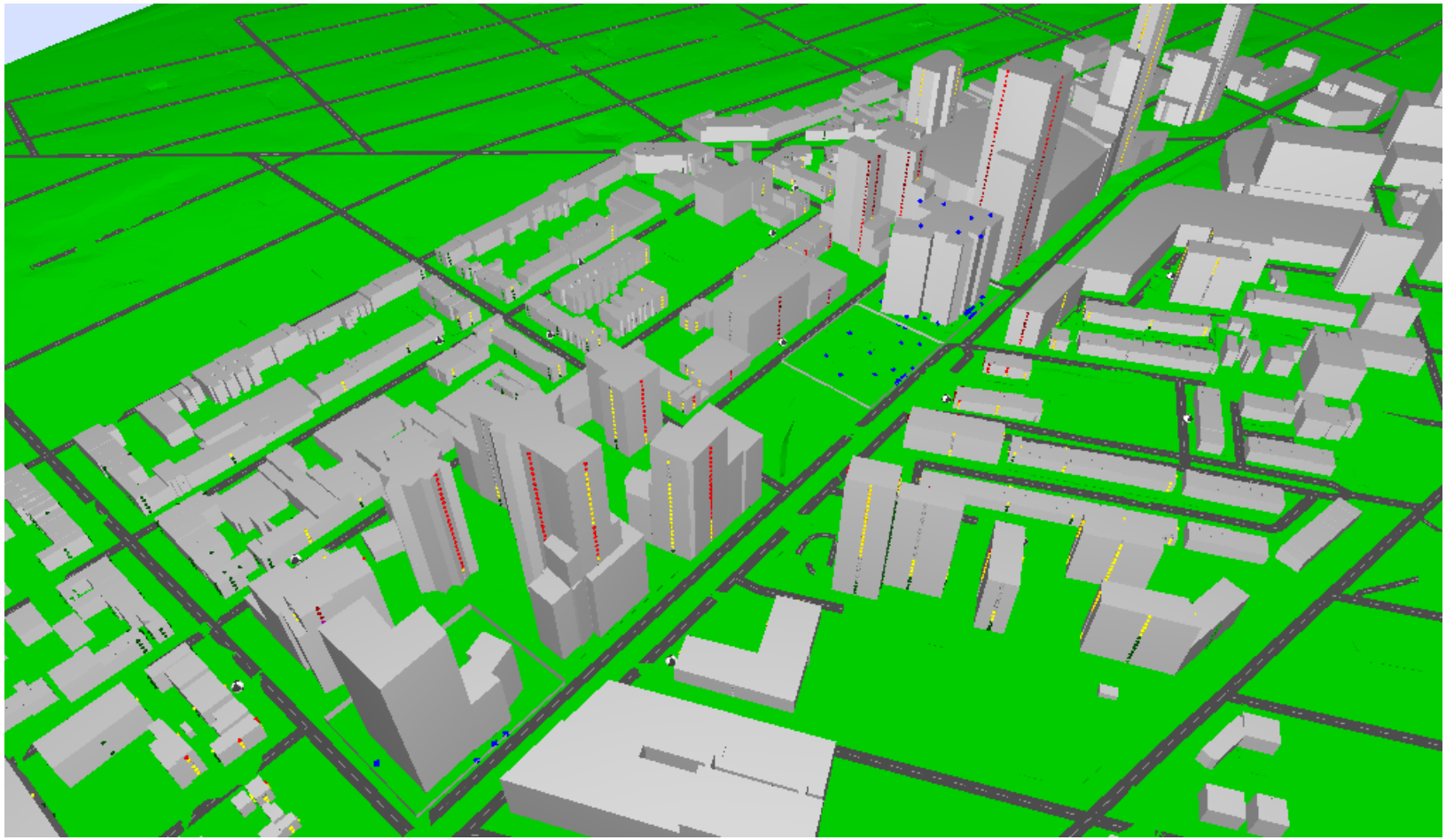

Construction Phasing Plan 1: January 2031

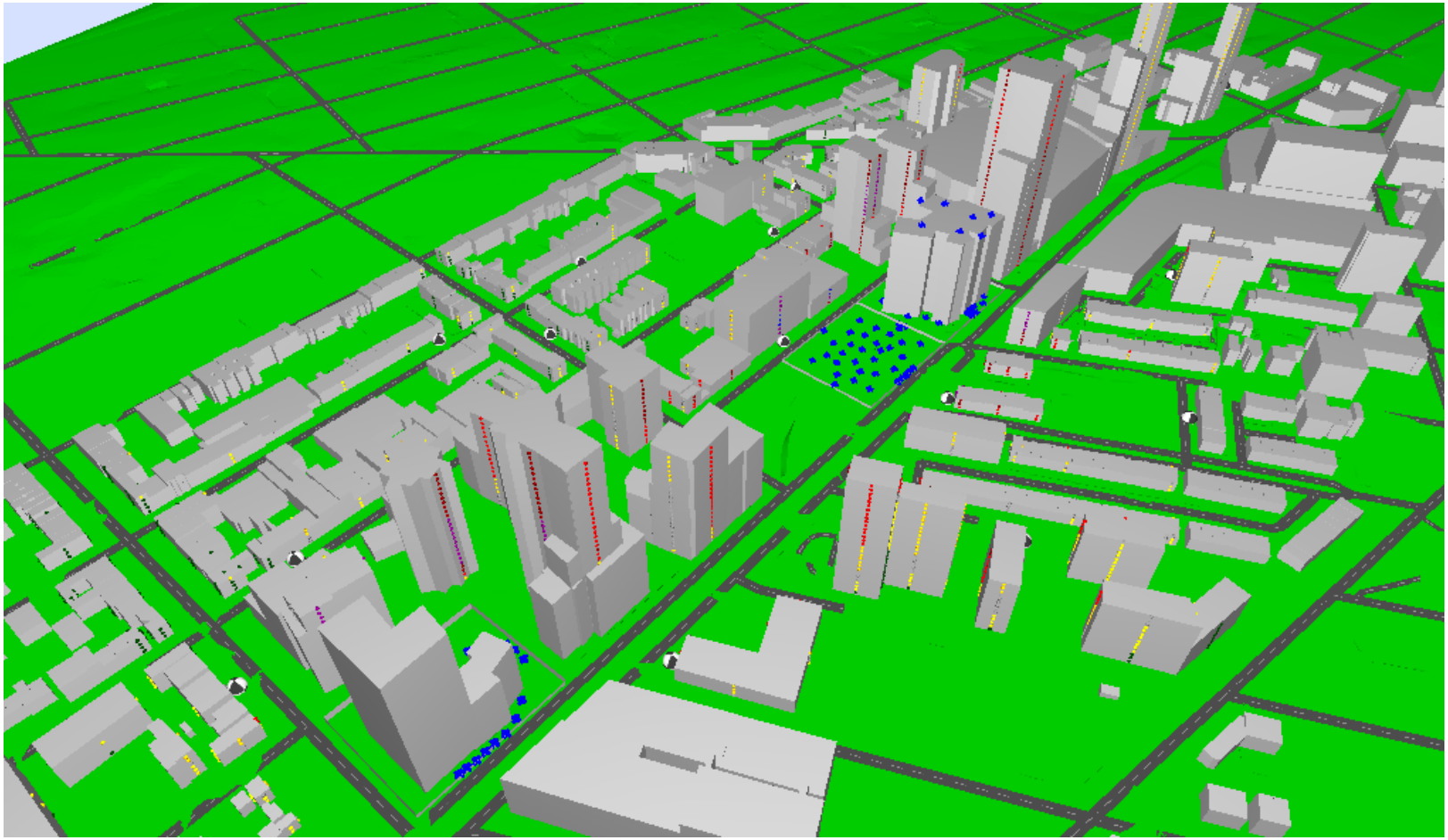

Construction Phasing Plan 1: April 2031

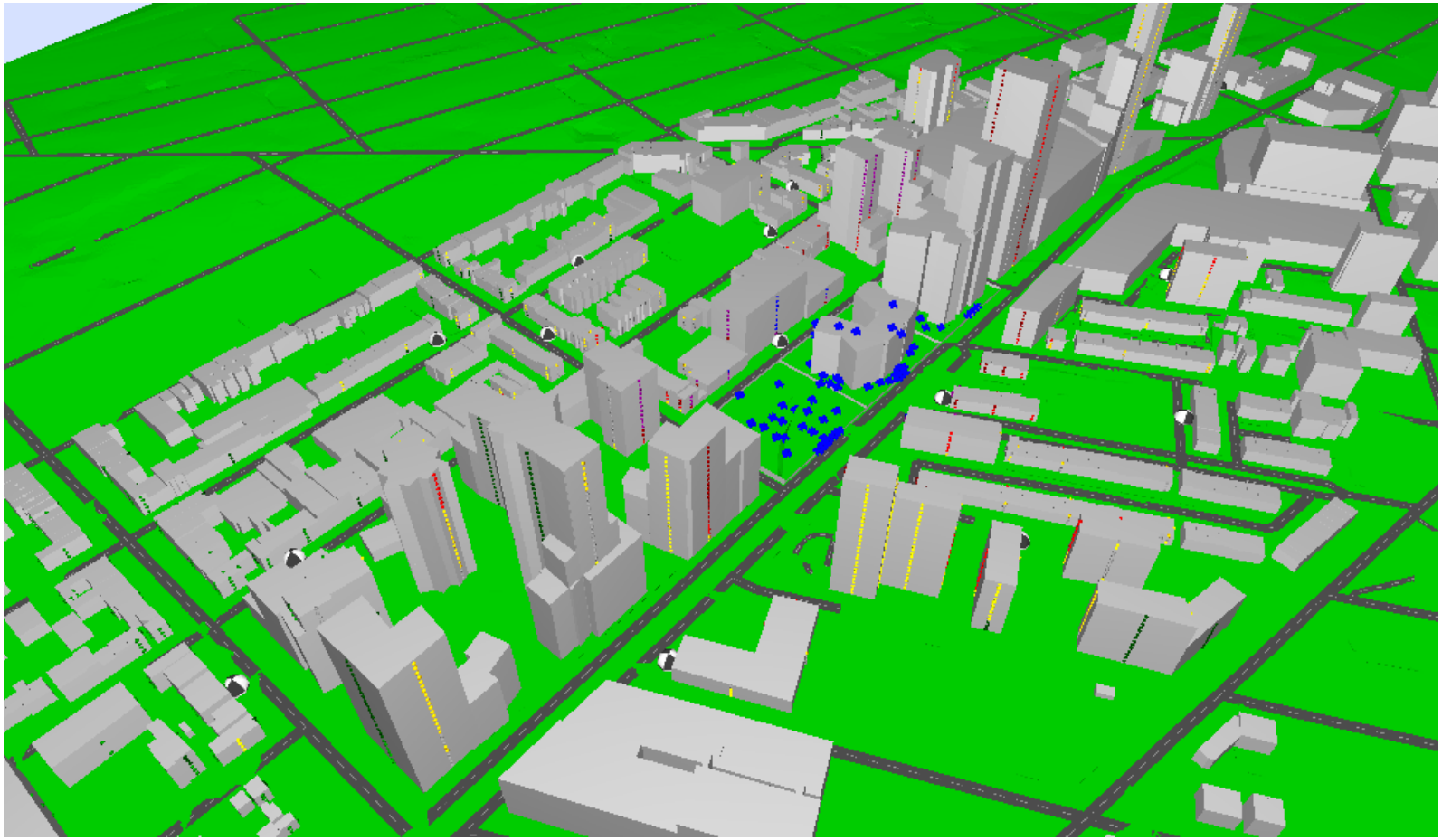

Construction Phasing Plan 1: October 2032

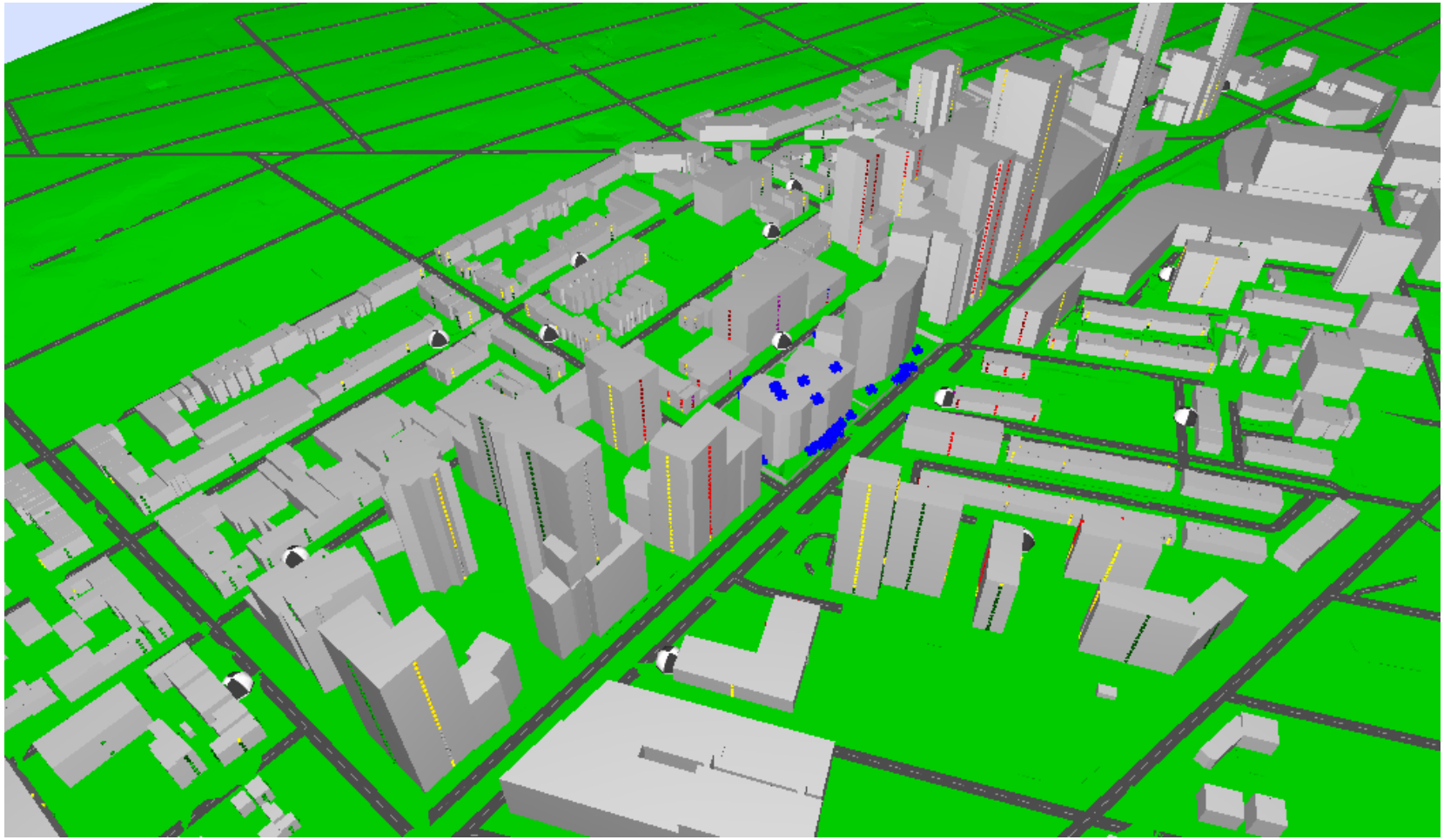

Construction Phasing Plan 1: September 2033

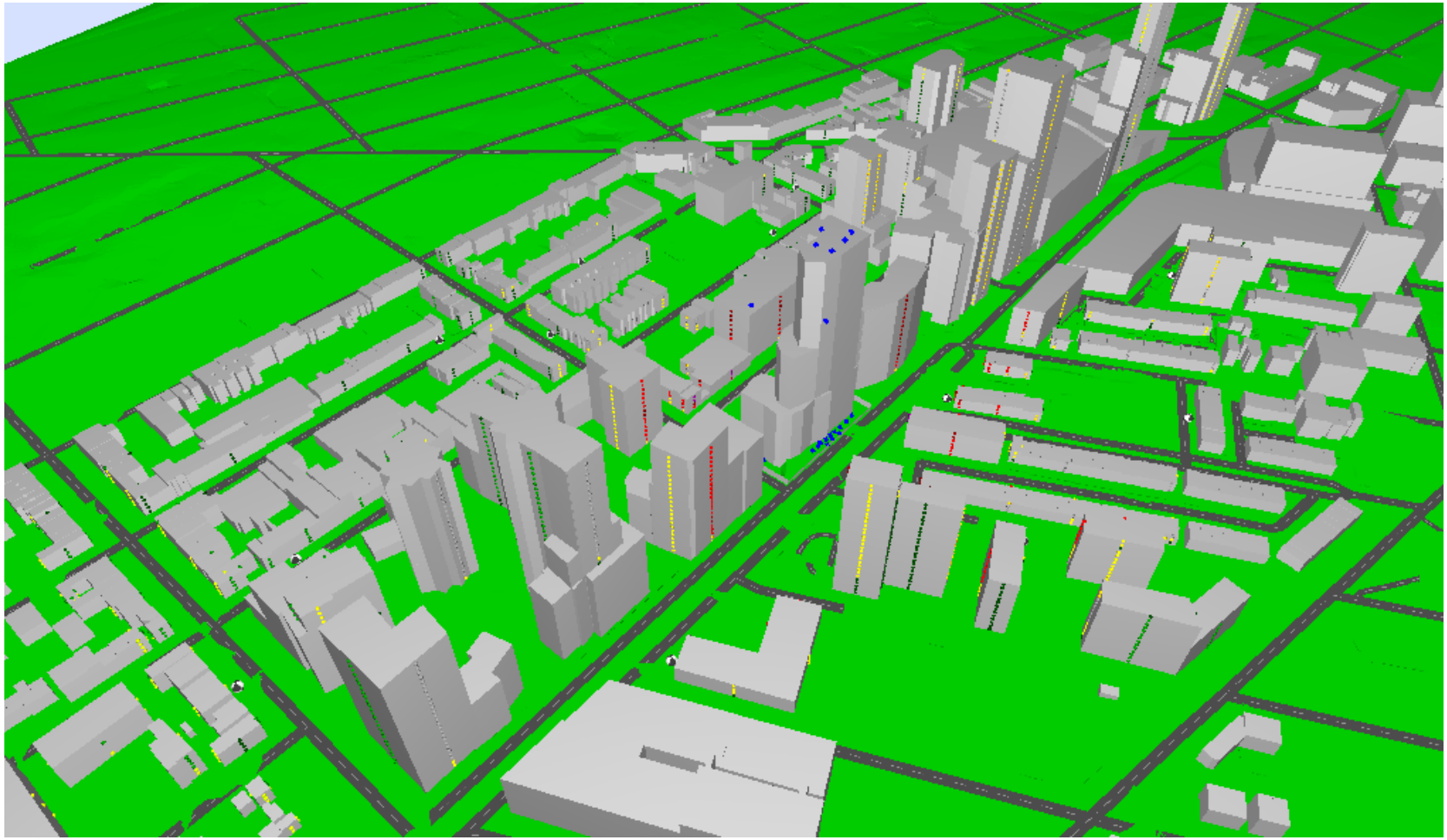

Construction Phasing Plan 1: June 2034

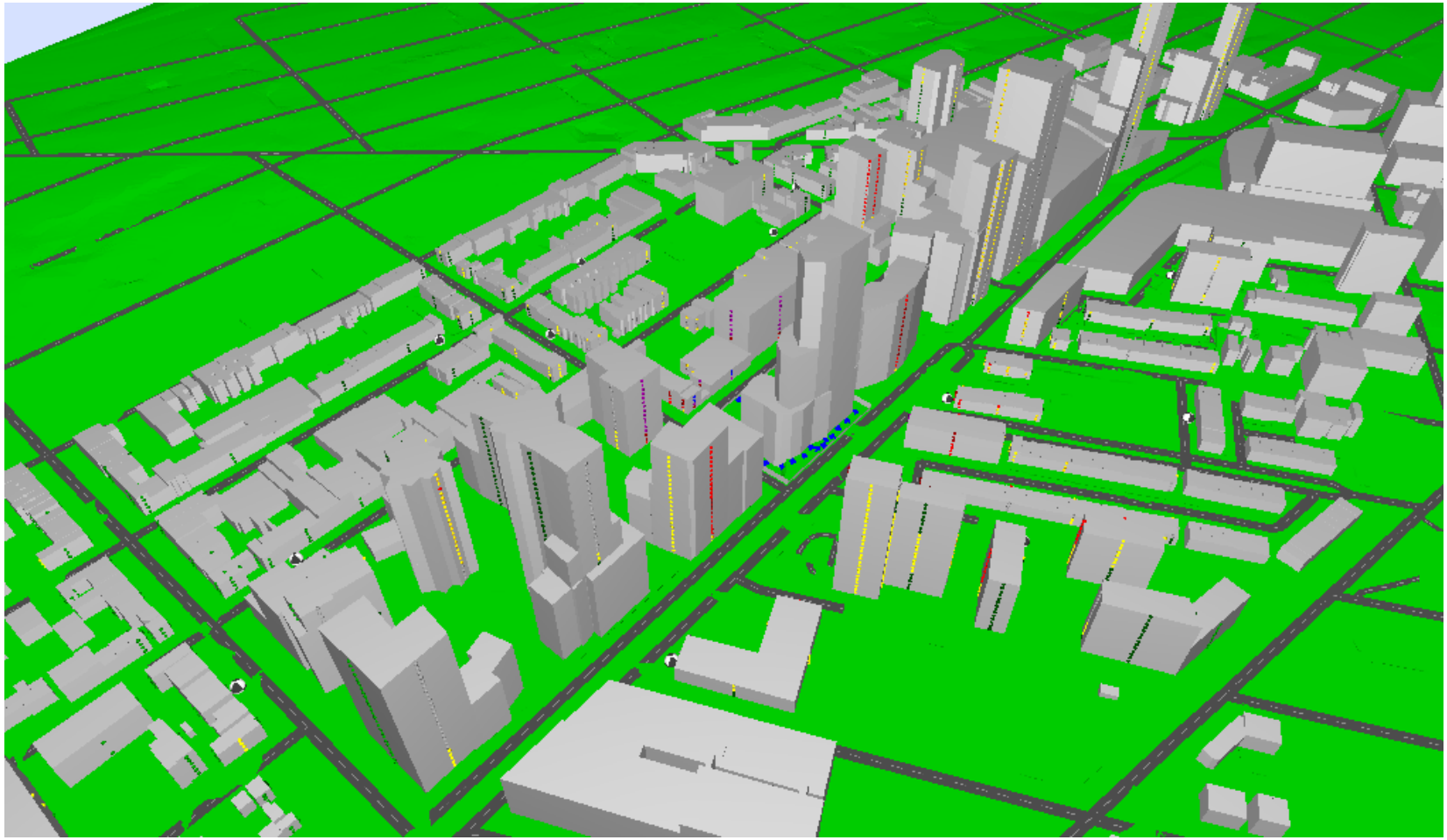

Construction Phasing Plan 1: October 2035

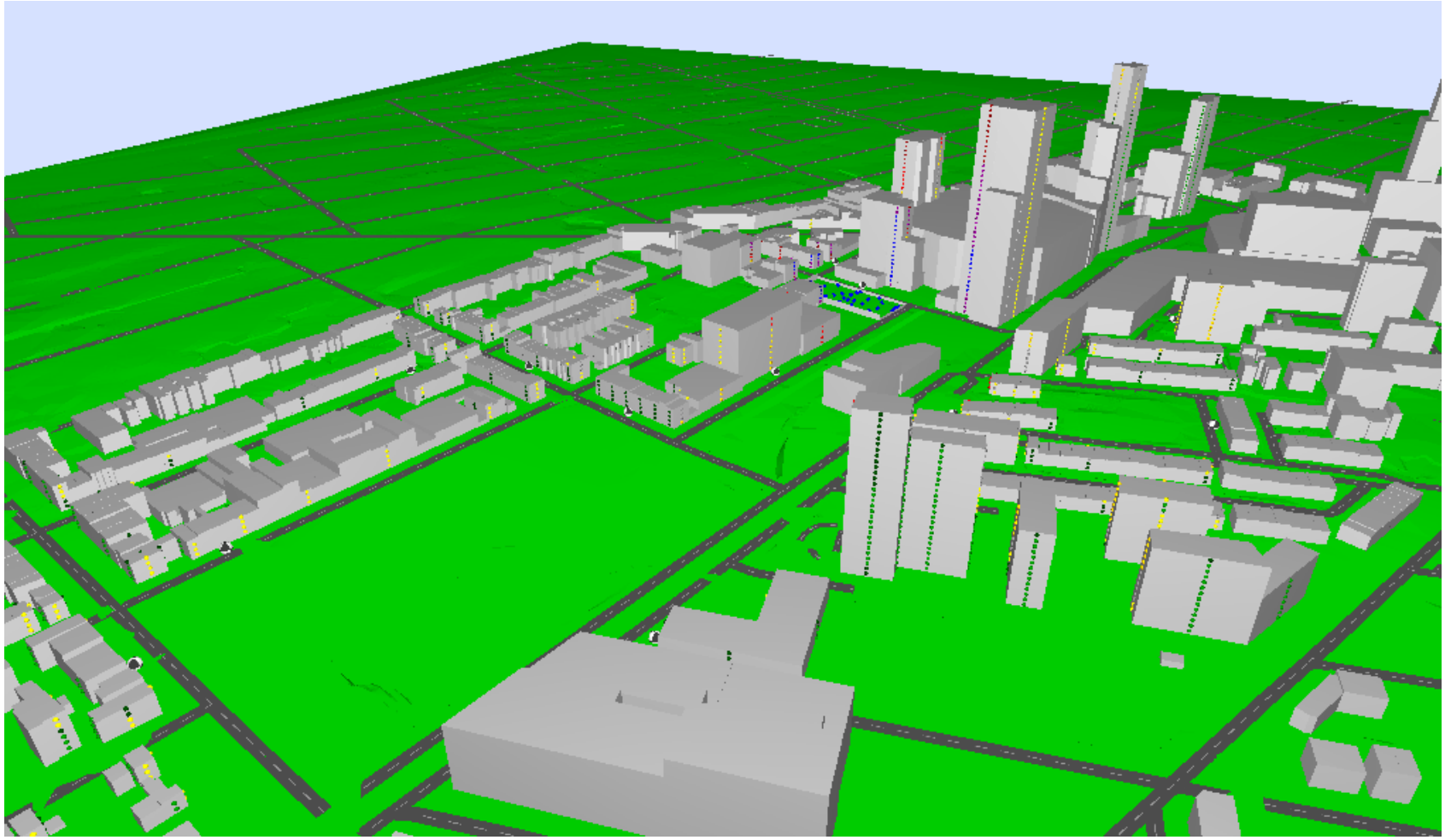

Construction Phasing Plan 2: November 2018

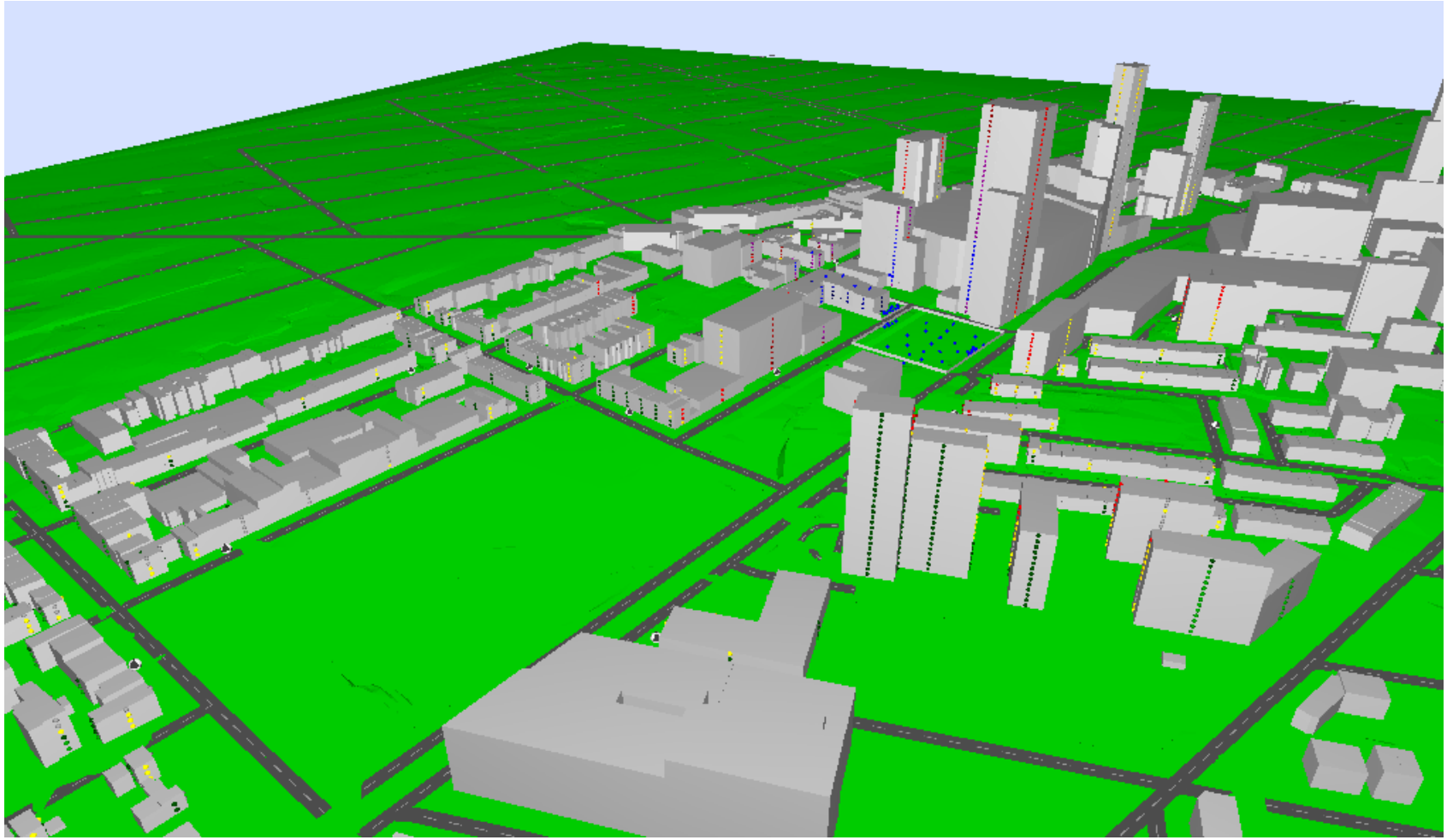

Construction Phasing Plan 2: October 2019

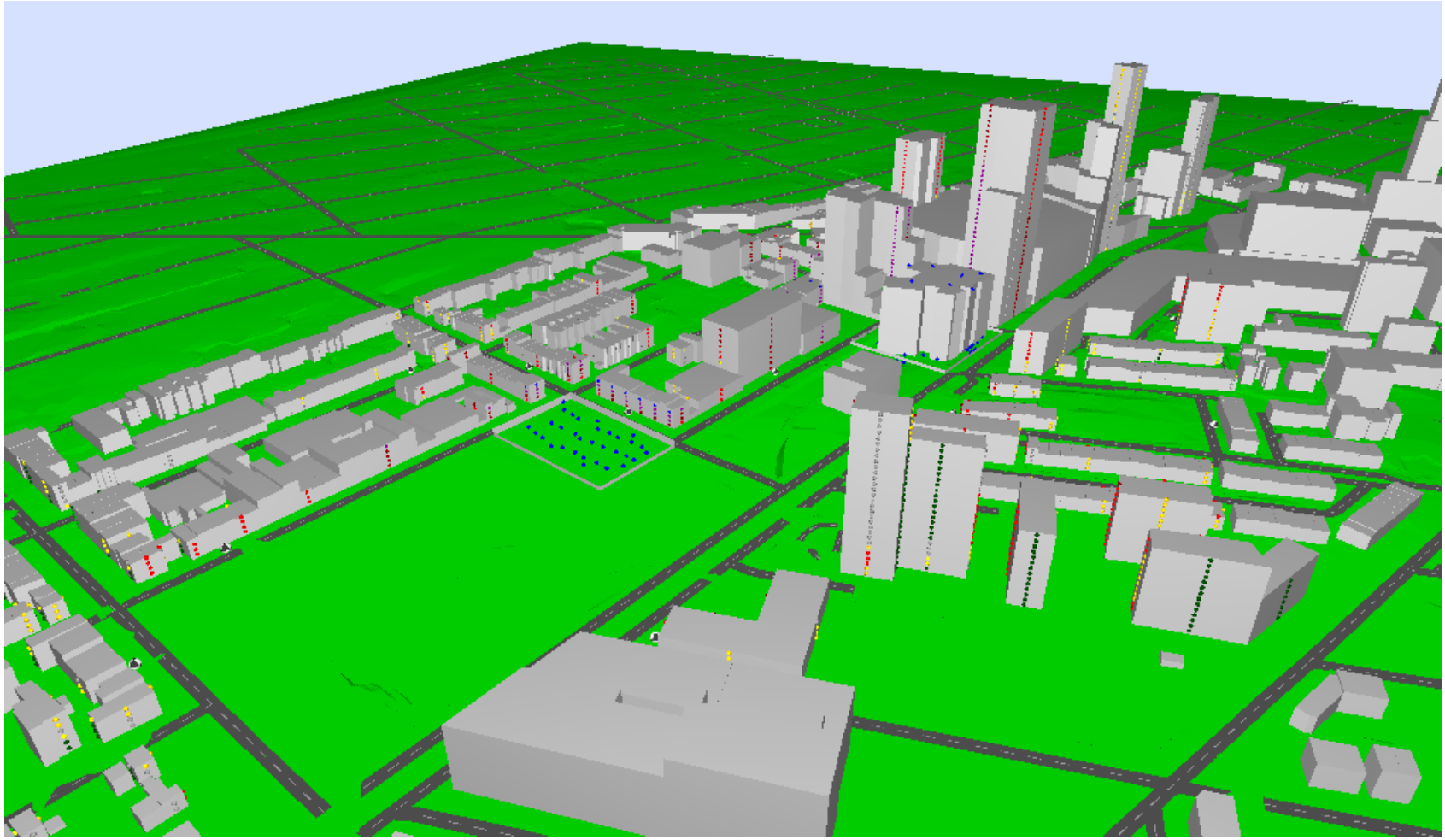

Construction Phasing Plan 2: Semptember 2020

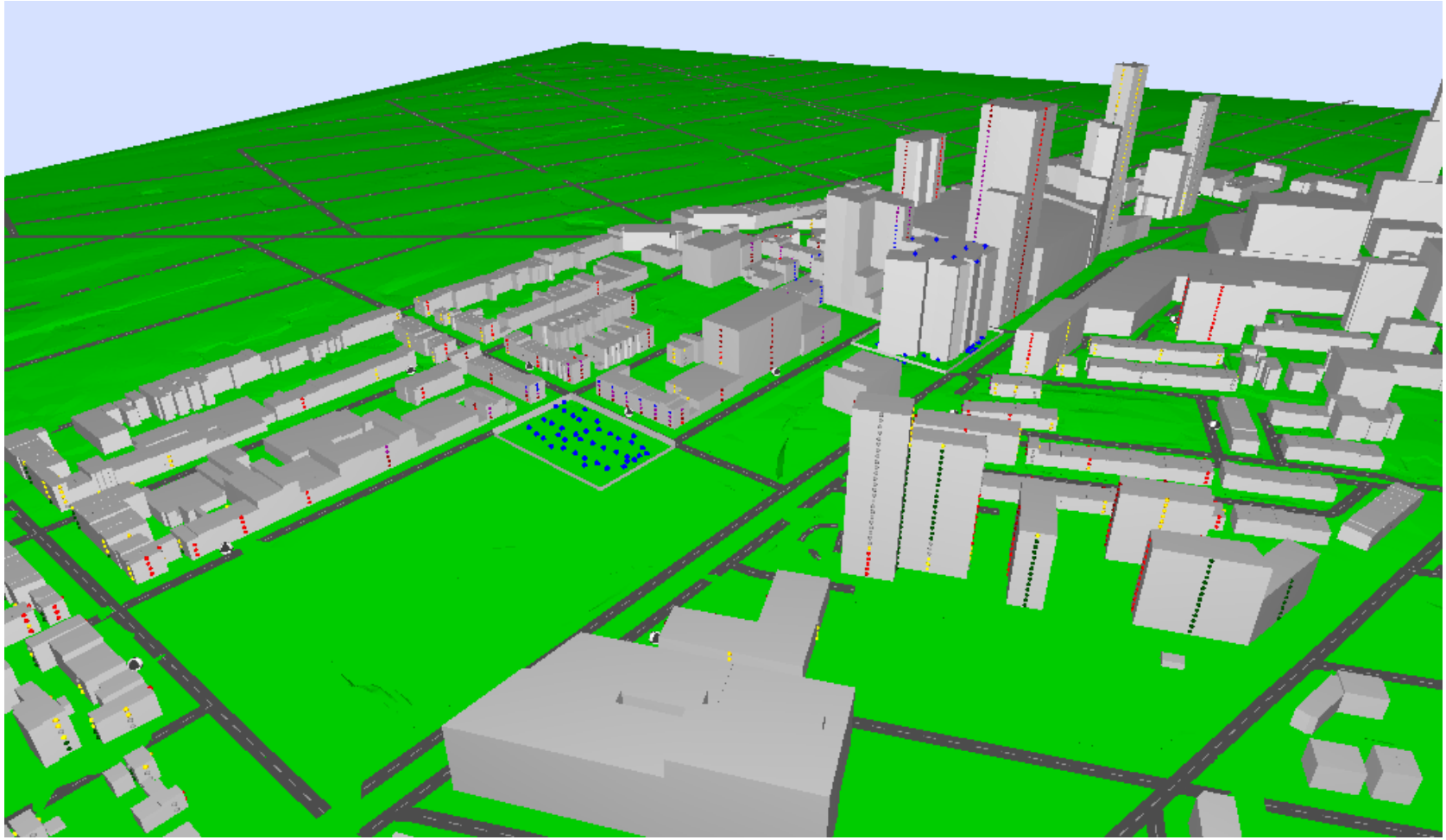

Construction Phasing Plan 2: December 2020

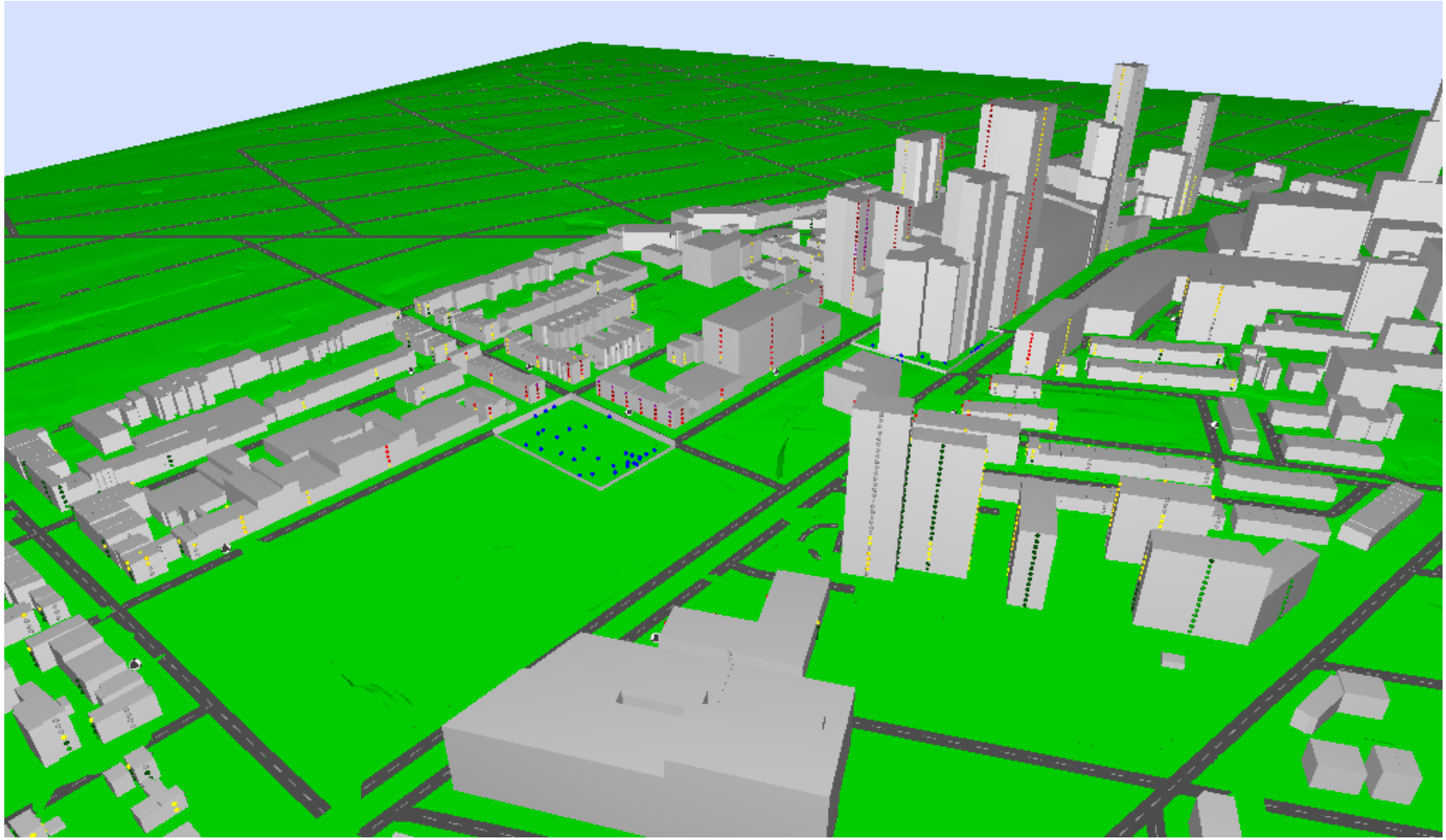

Construction Phasing Plan 2: October 2021

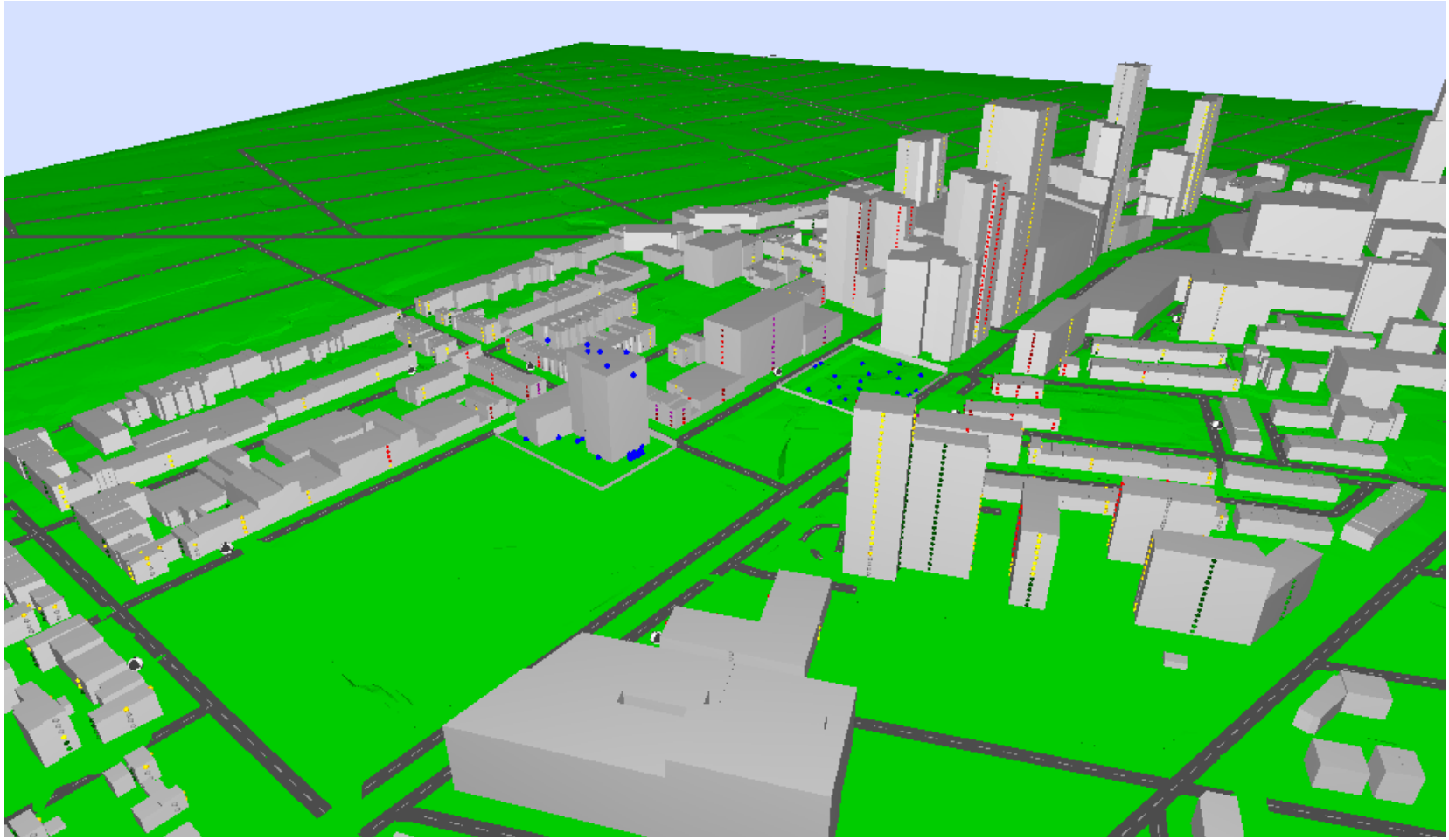

Construction Phasing Plan 2: October 2022

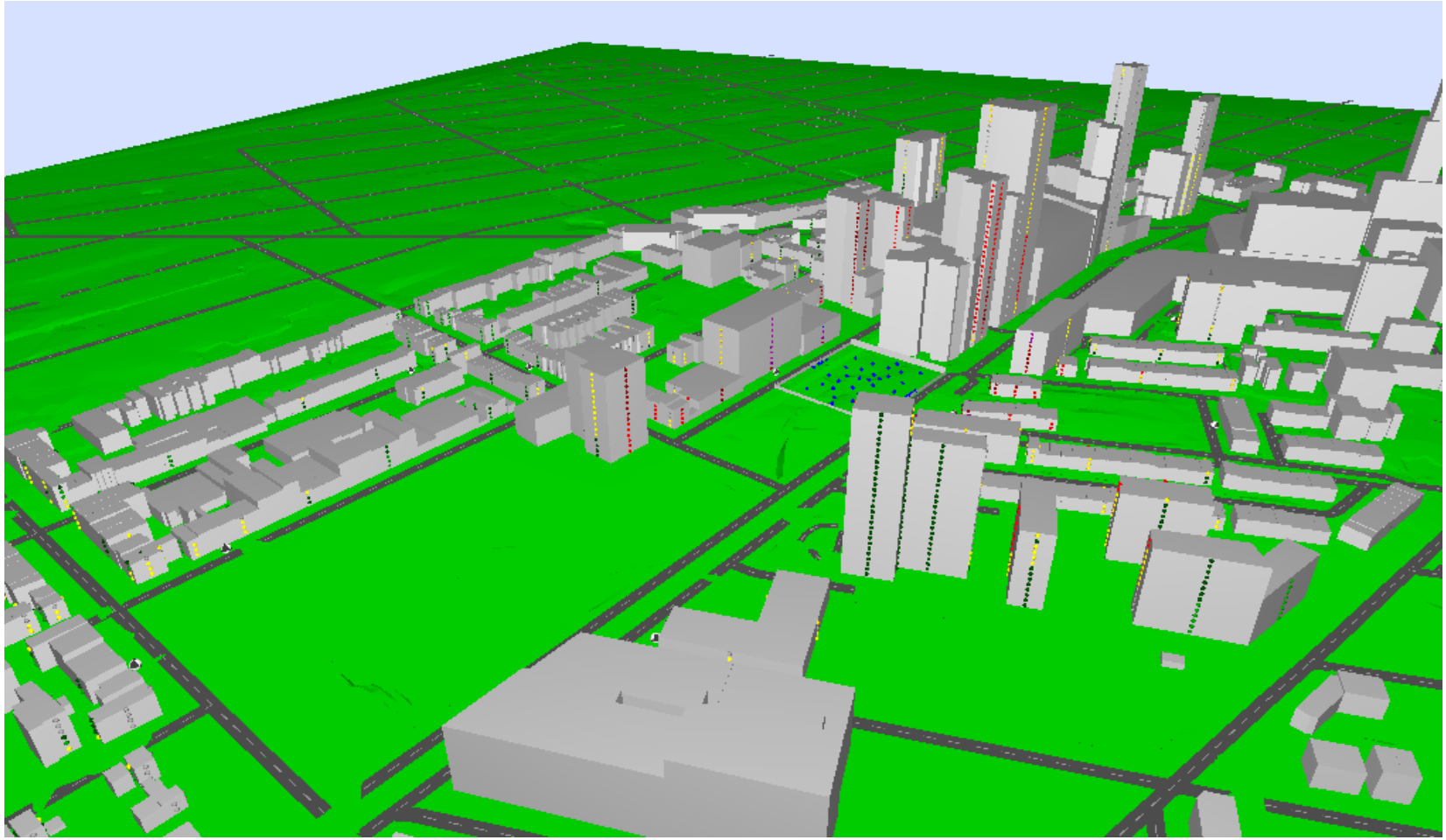

Construction Phasing Plan 2: July 2023

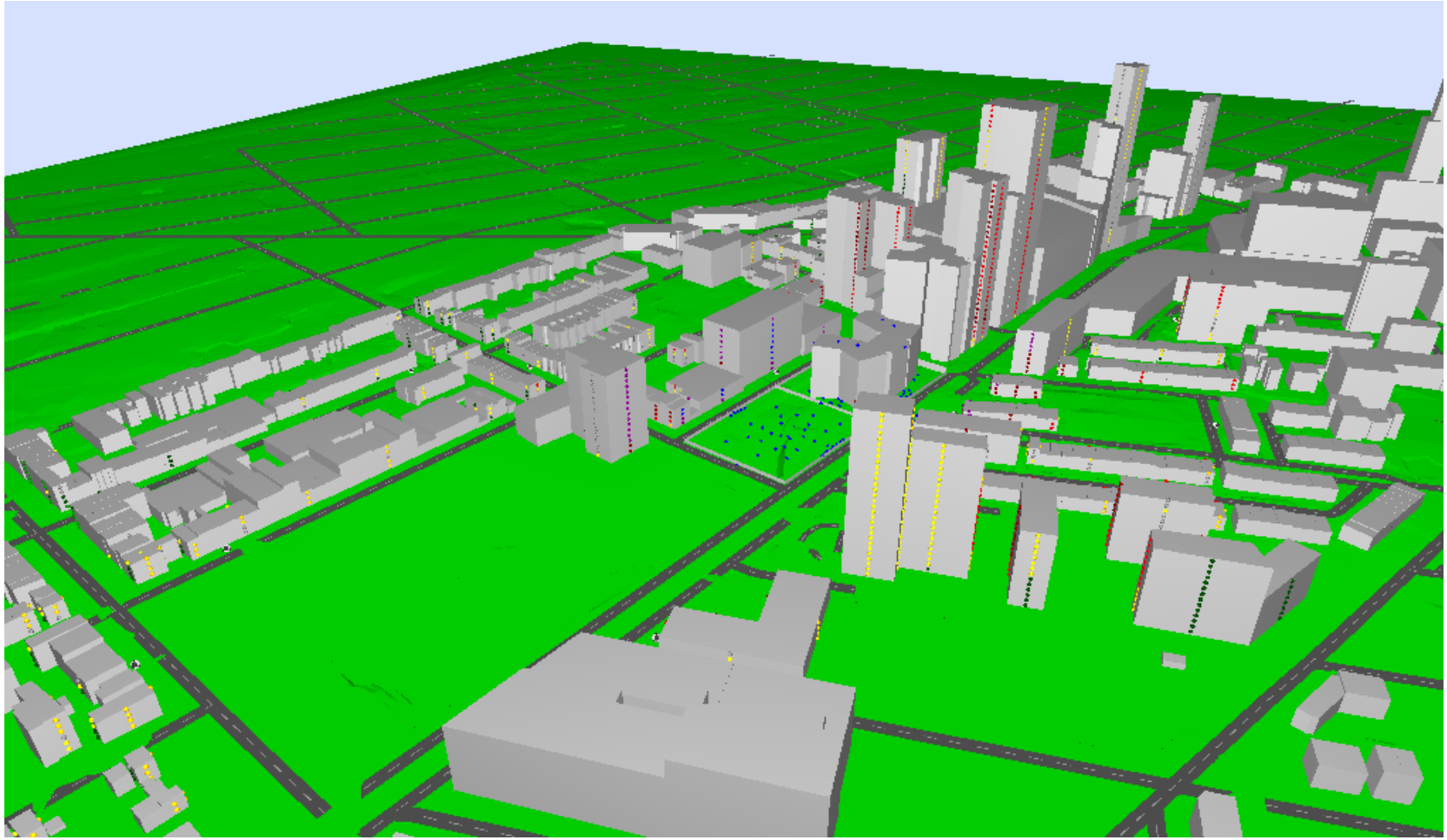

Construction Phasing Plan 2: November 2024

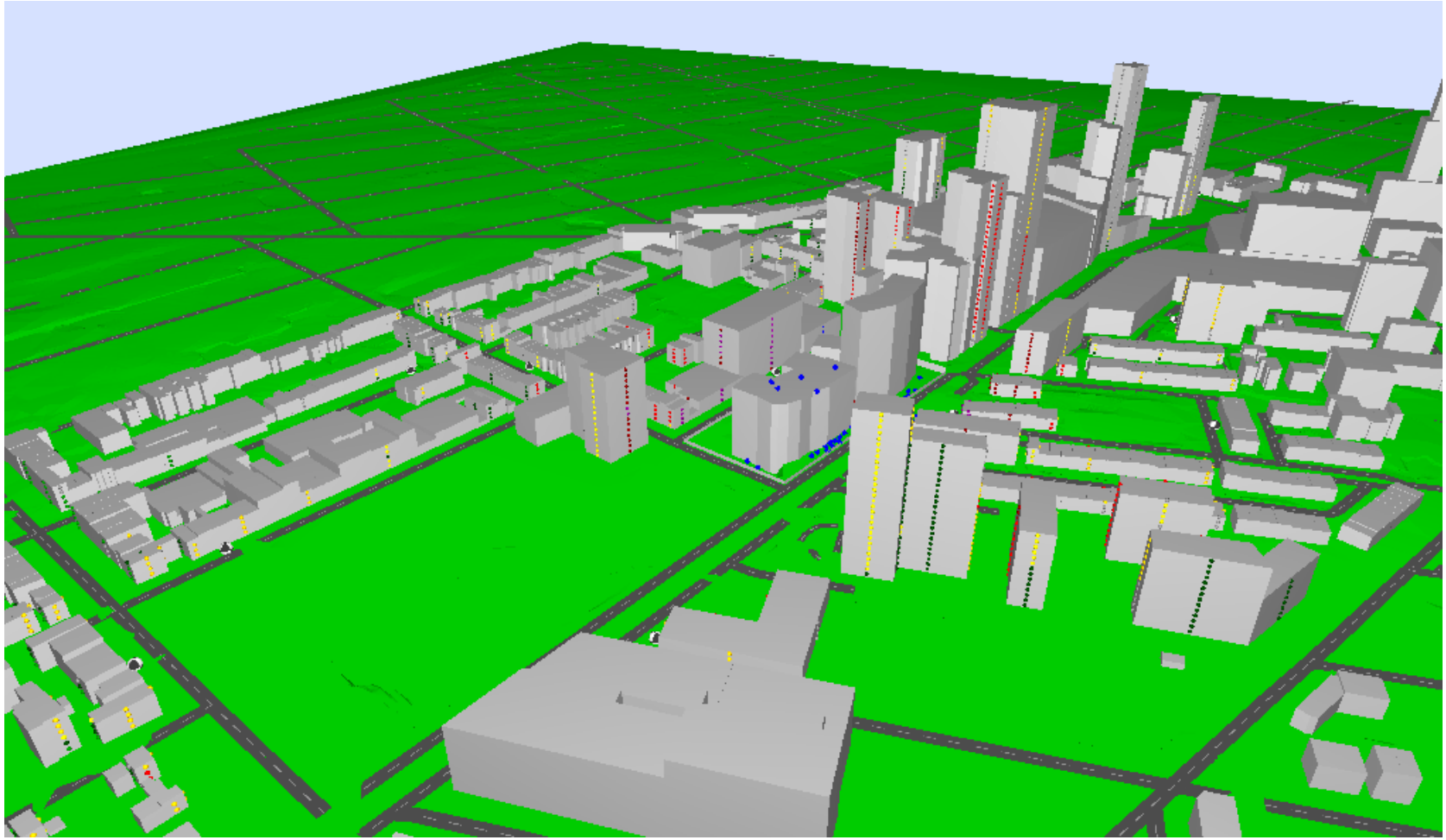

Construction Phasing Plan 2: November 2025

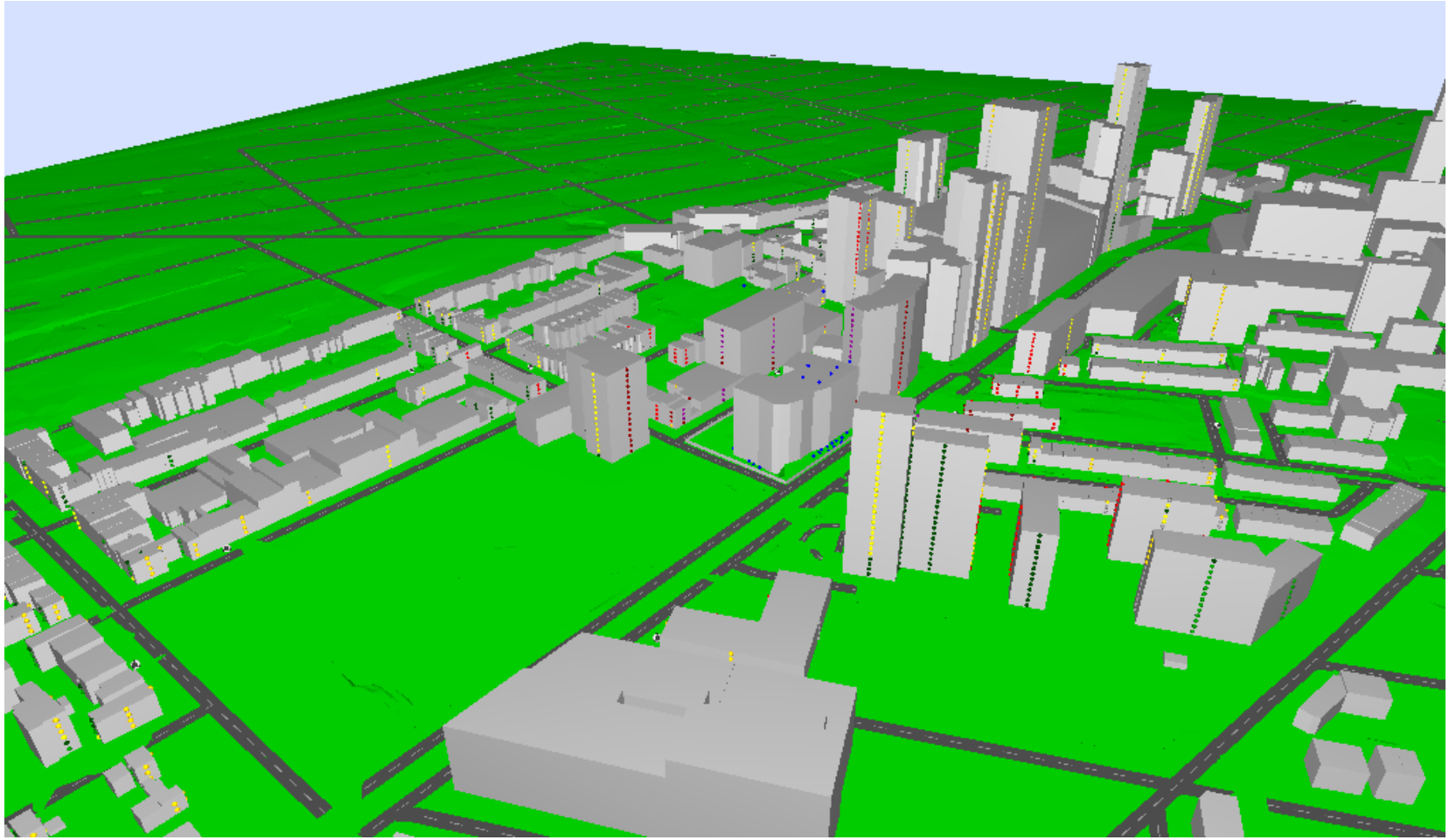

Construction Phasing Plan 2: October 2026

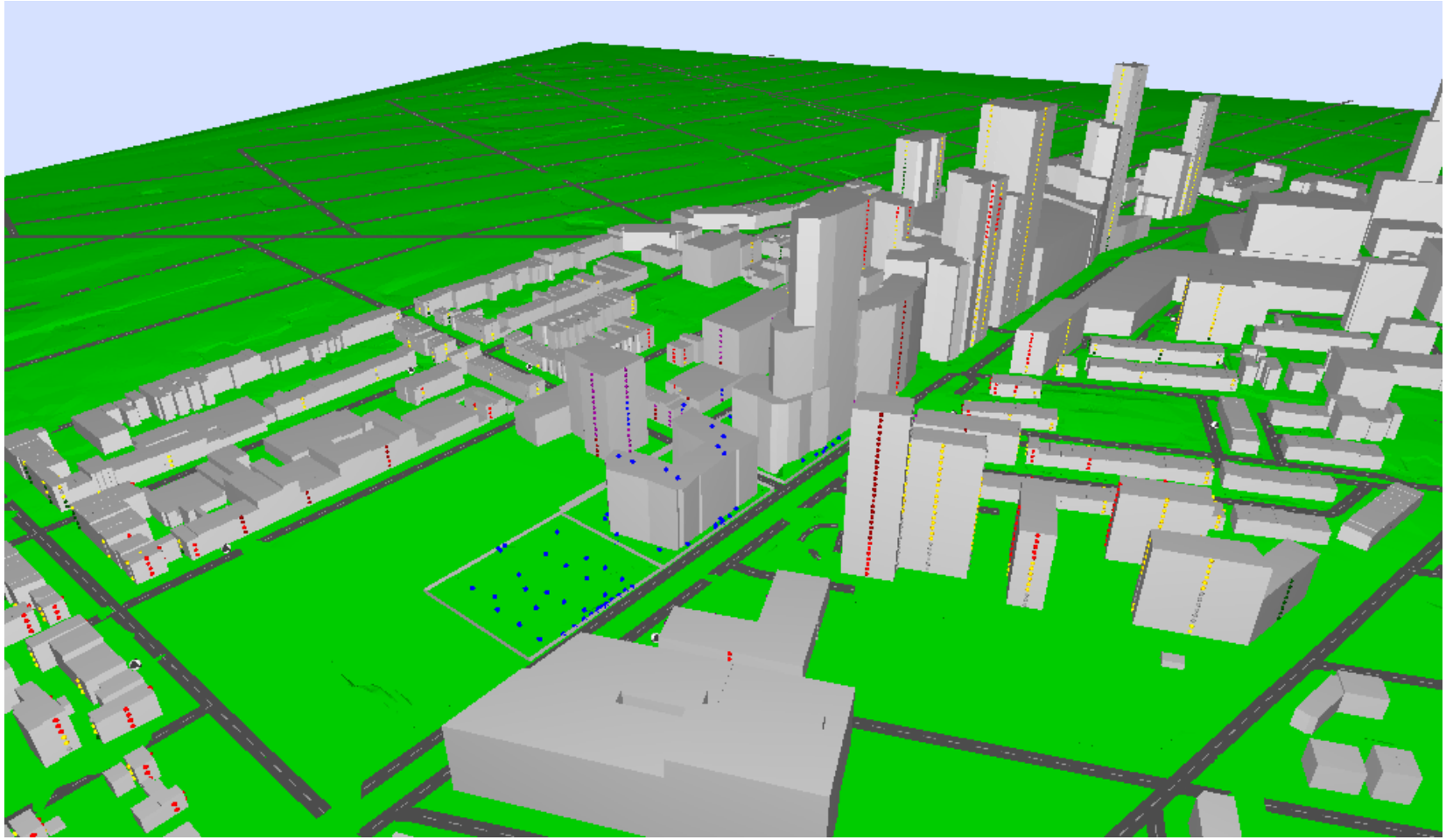

Construction Phasing Plan 2: December 2027

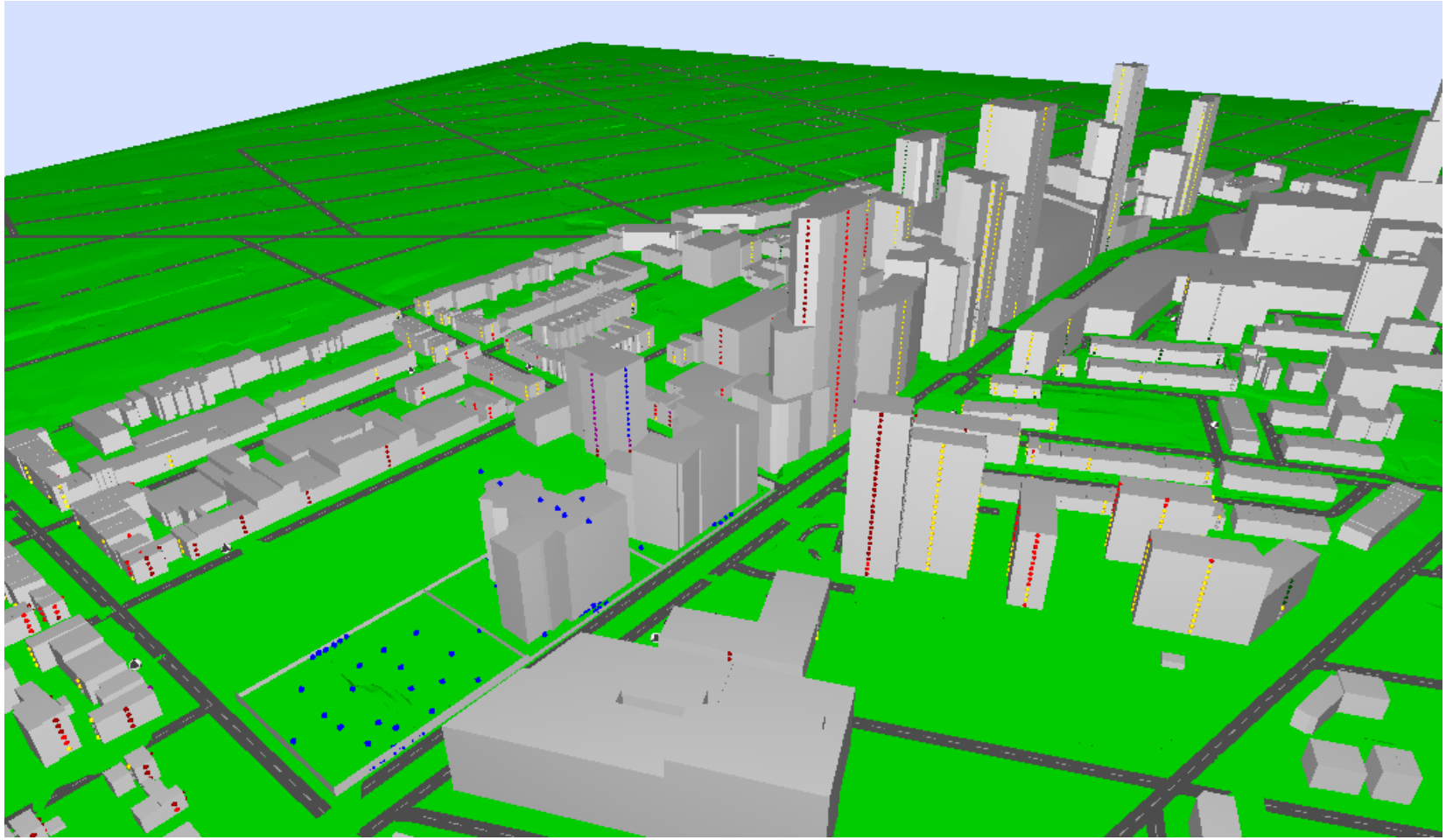

Construction Phasing Plan 2: December 2028

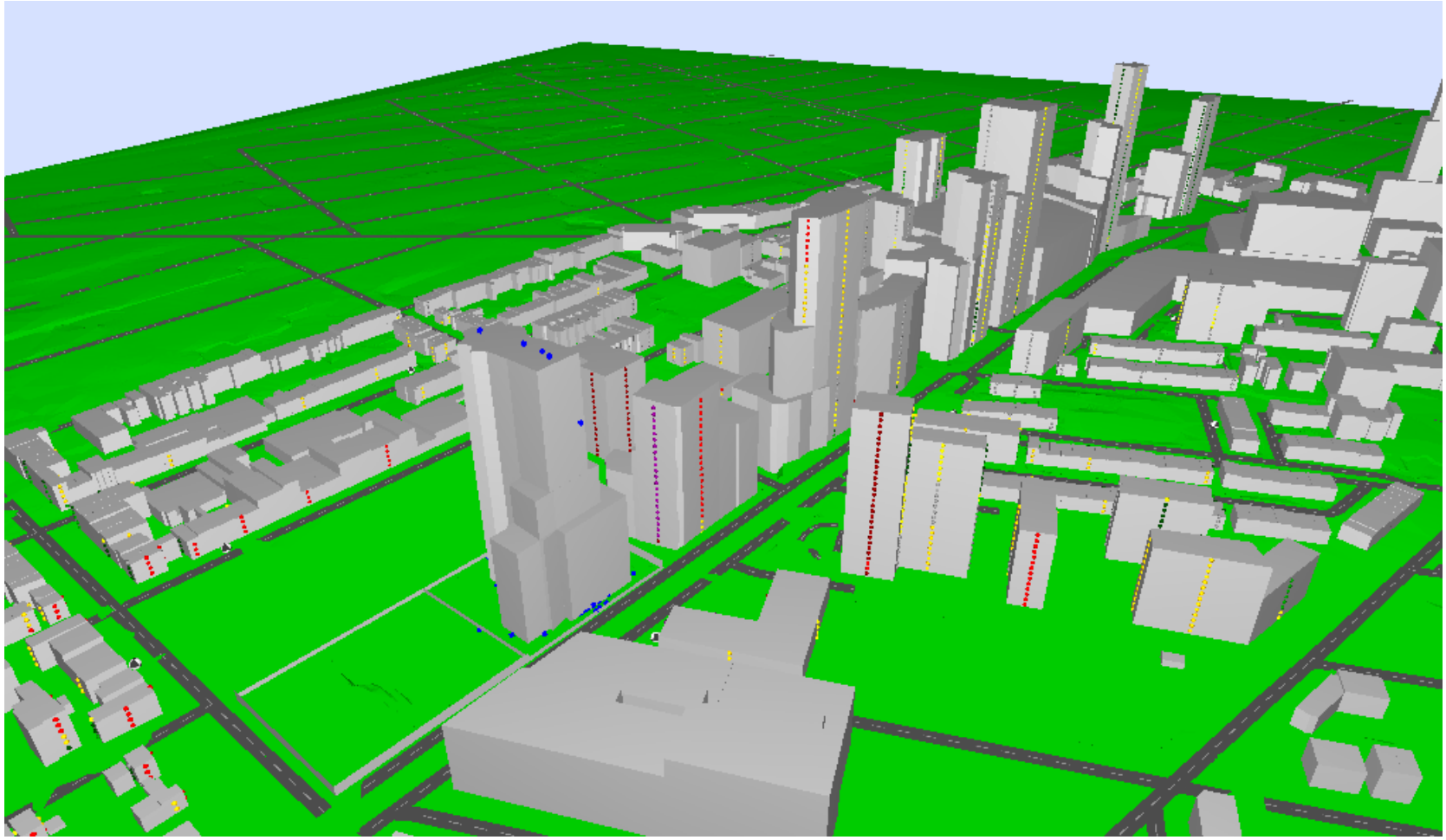

Construction Phasing Plan 2: August 2029

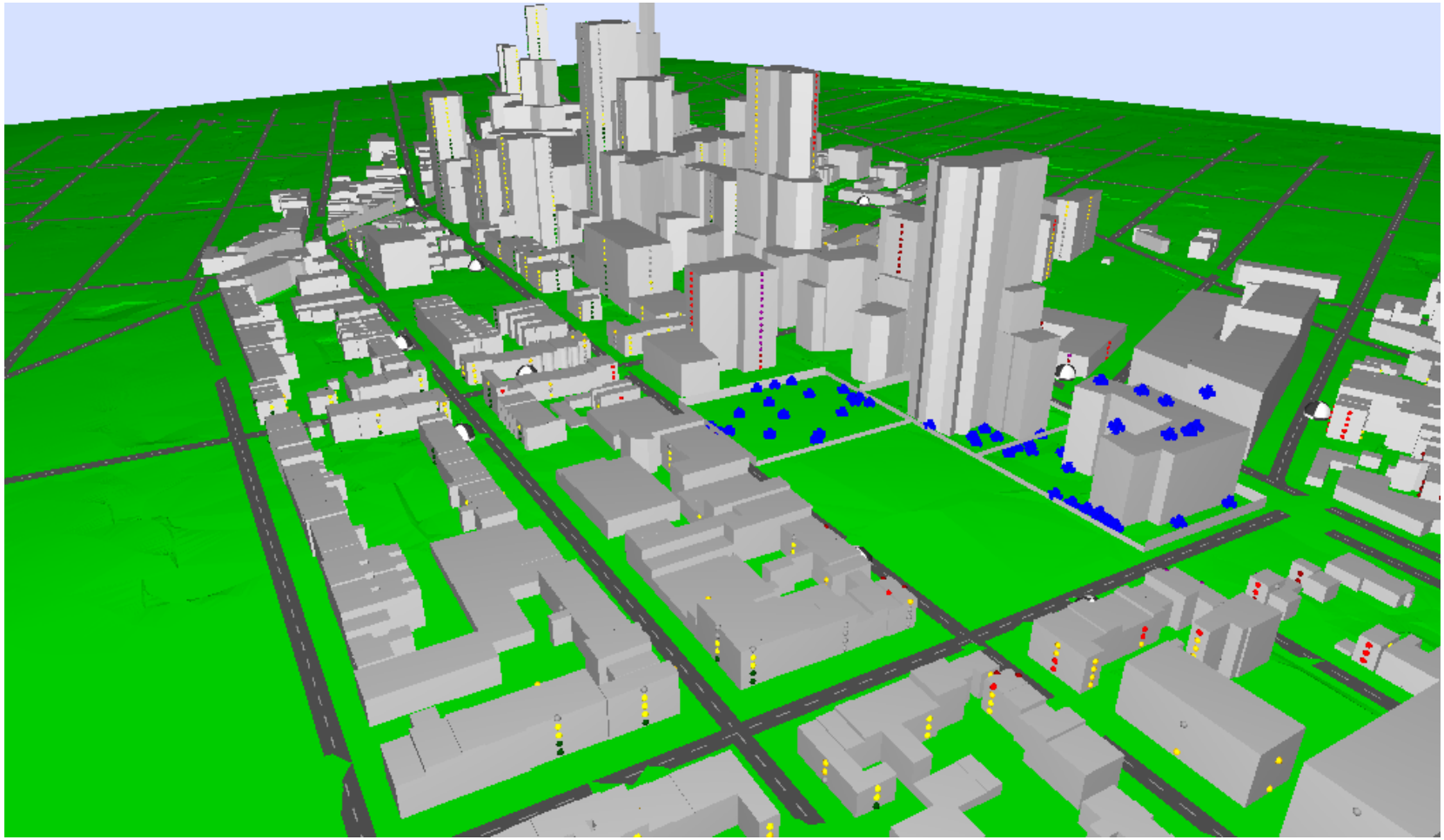

Construction Phasing Plan 2: June 2030

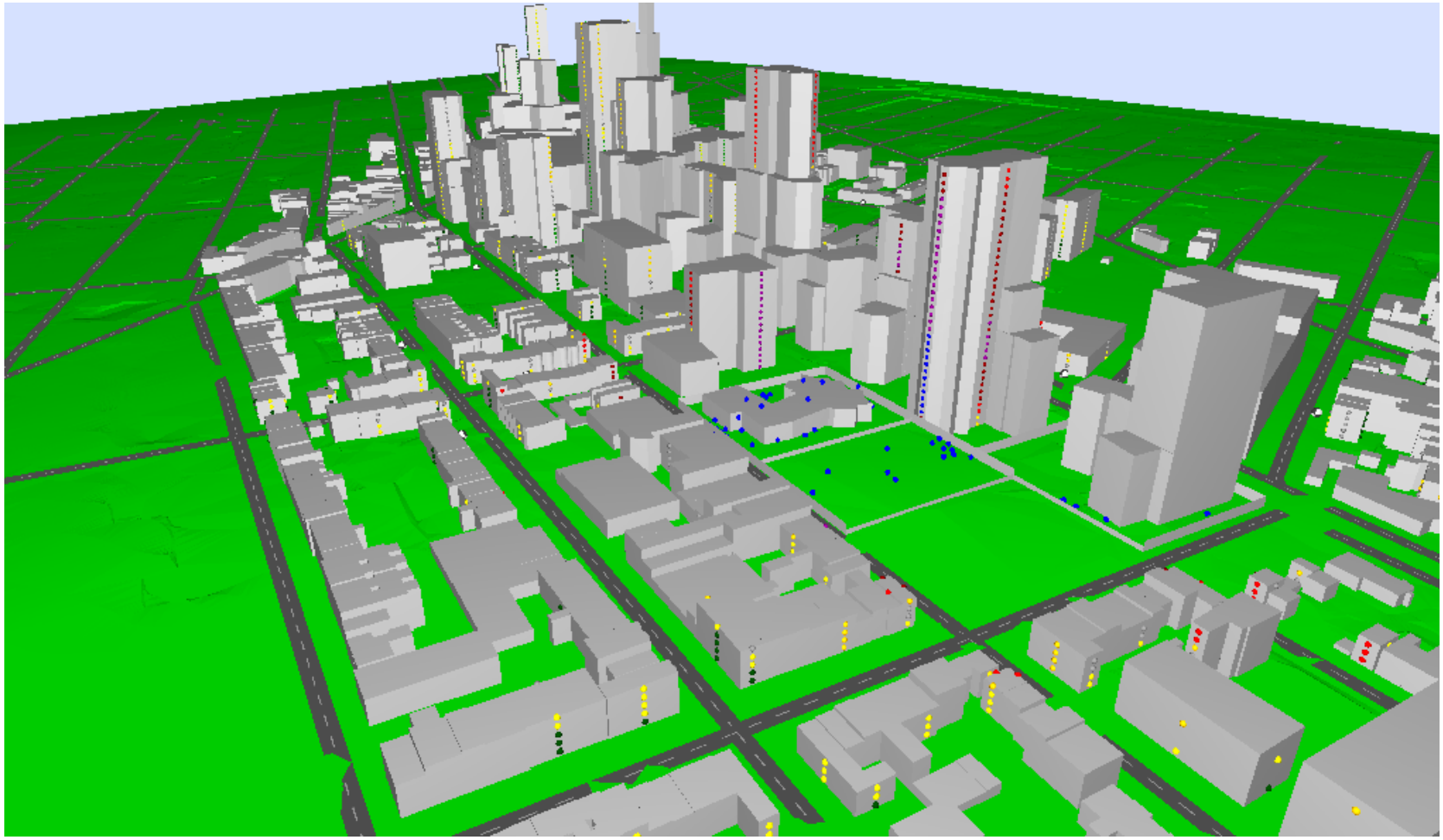

Construction Phasing Plan 2: July 2031

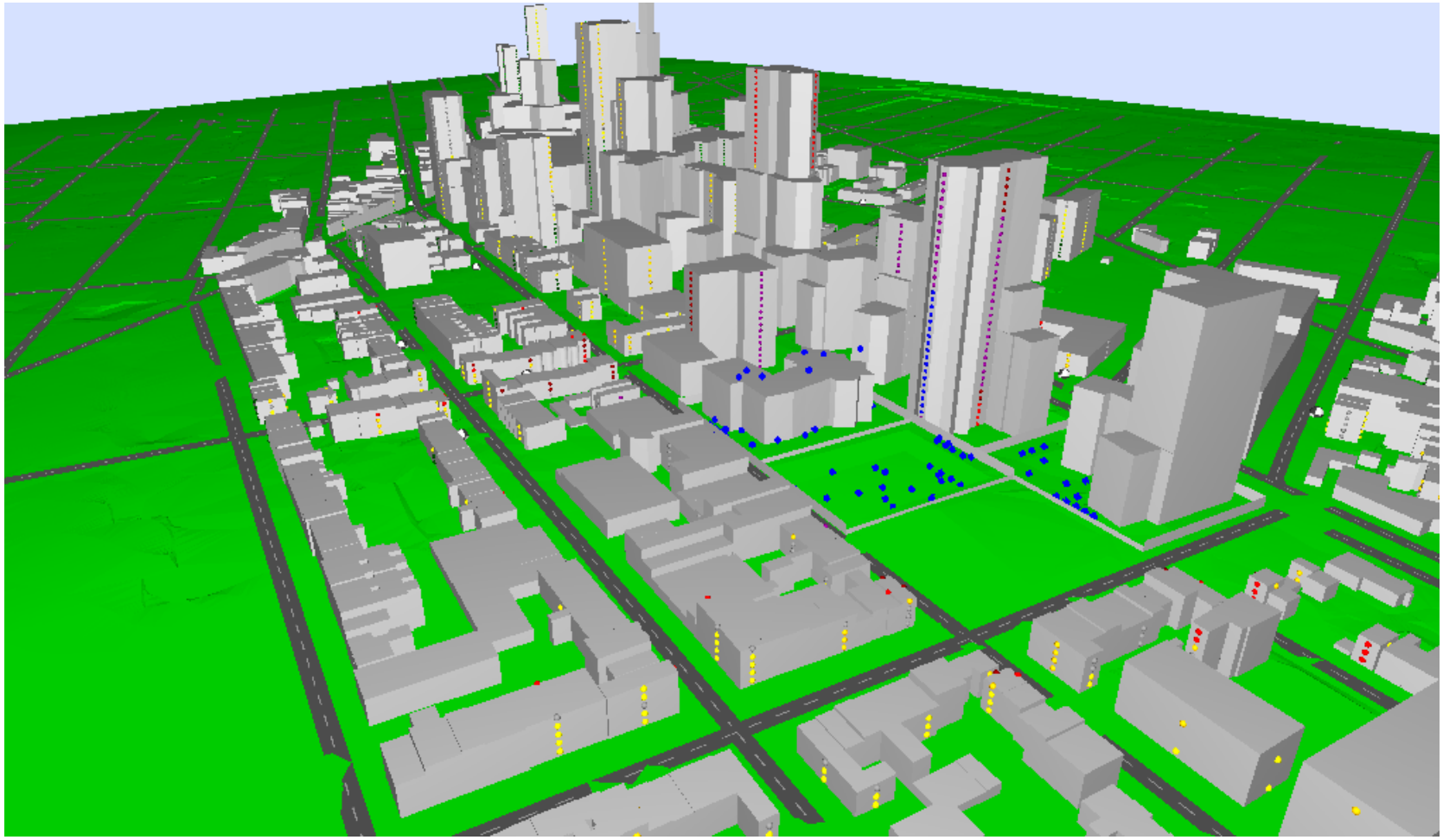

Construction Phasing Plan 2: October 2031

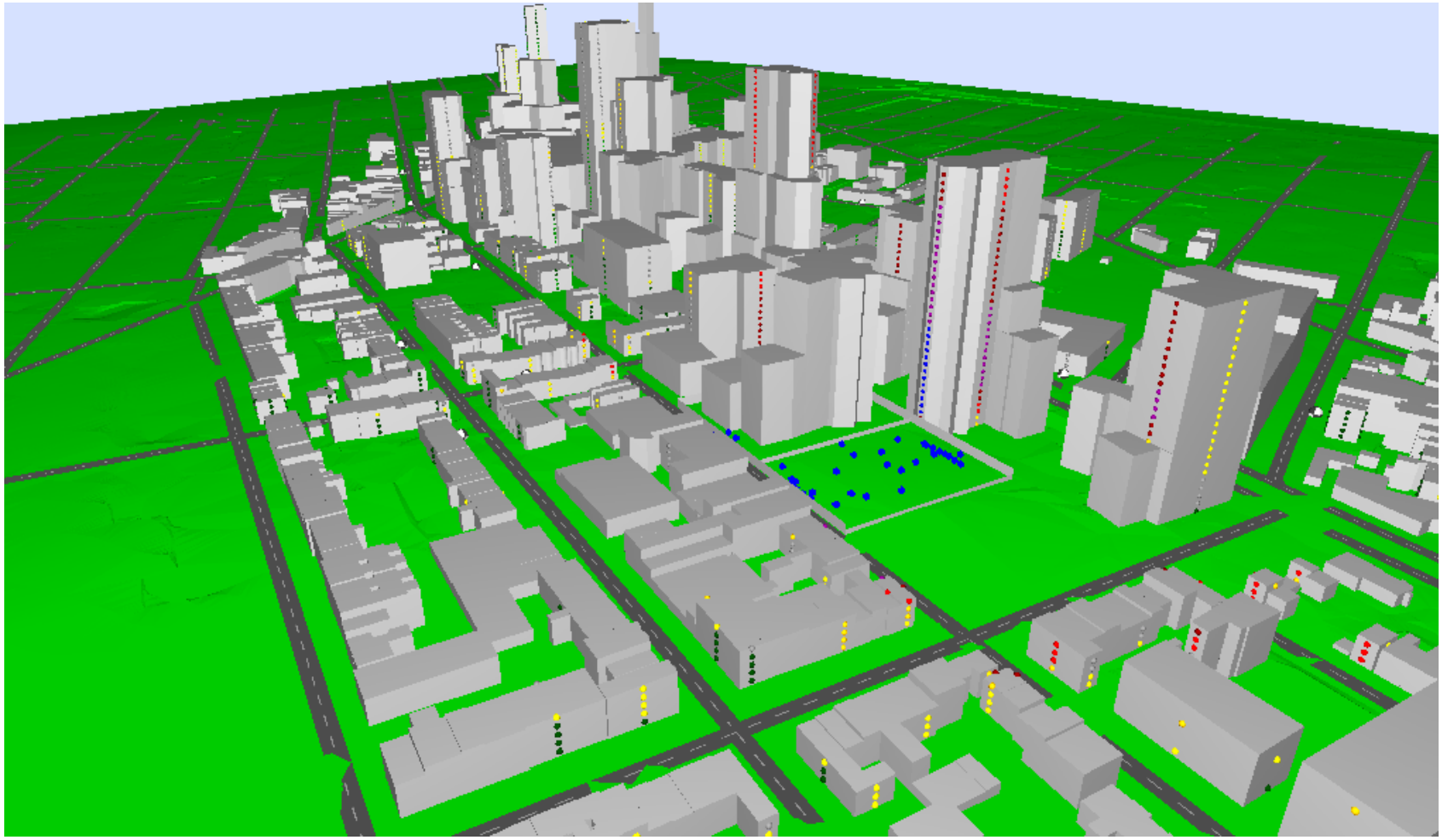

Construction Phasing Plan 2: July 2032

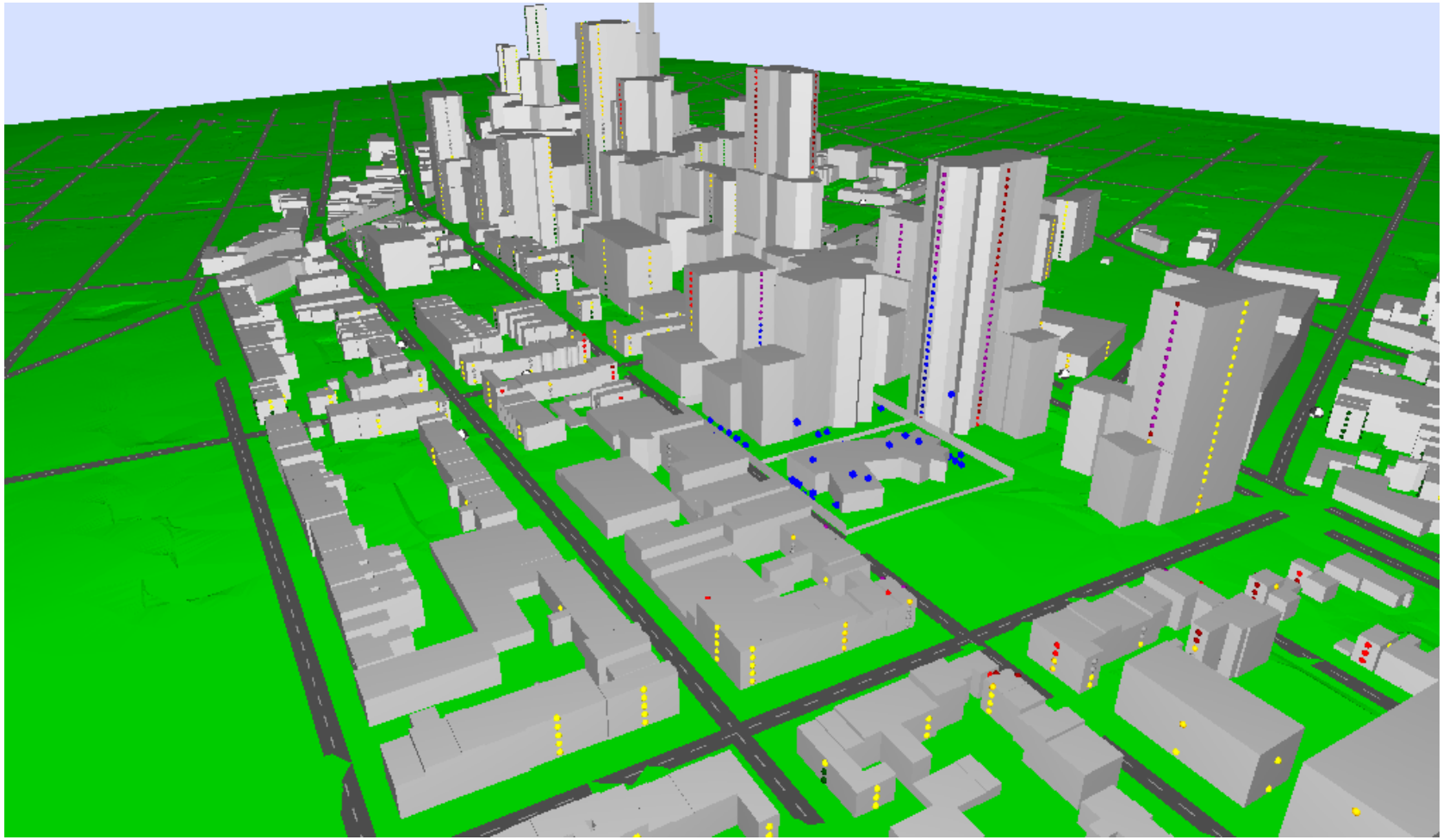

Construction Phasing Plan 2: October 2032

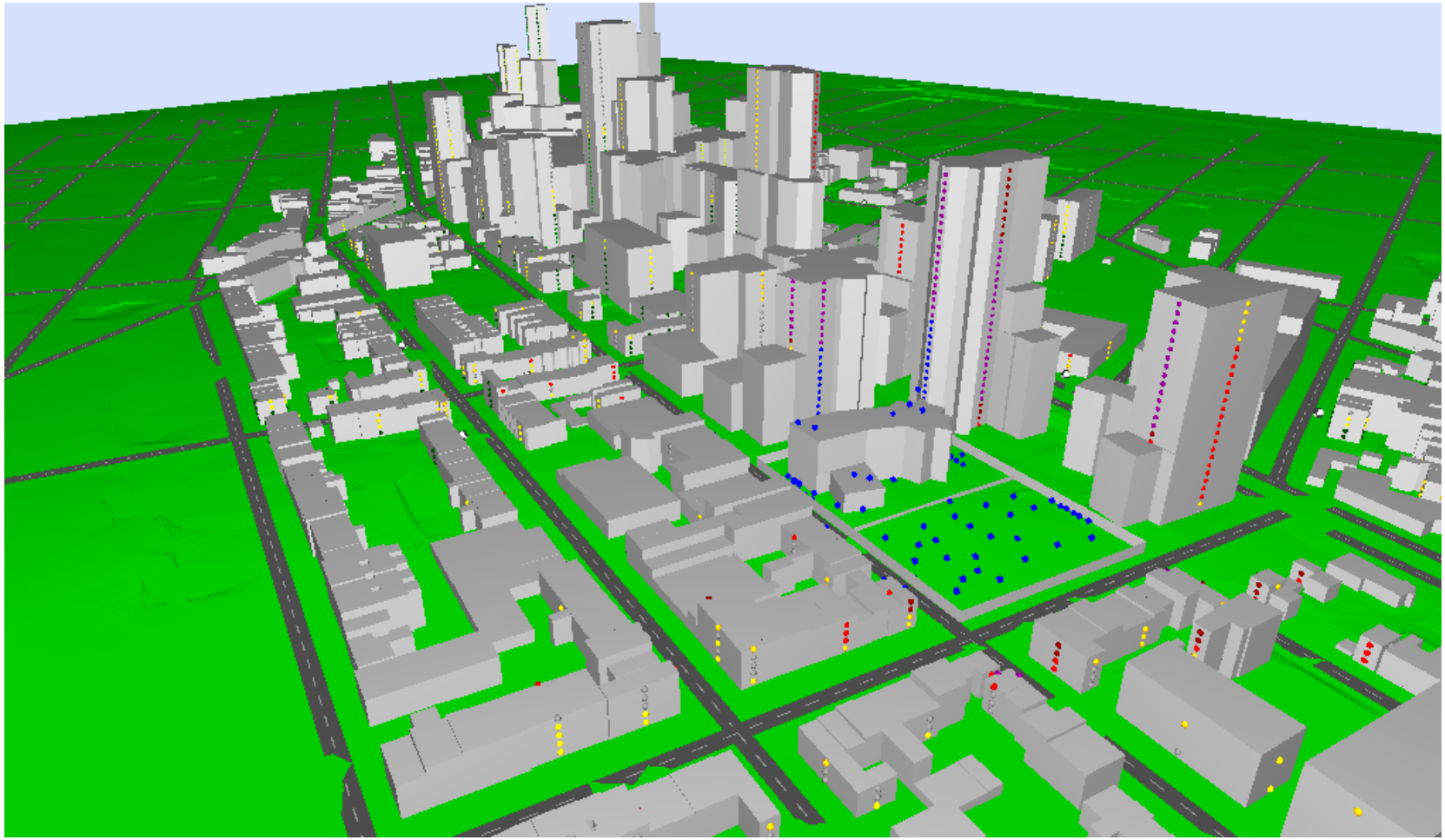

Construction Phasing Plan 2: March 2033

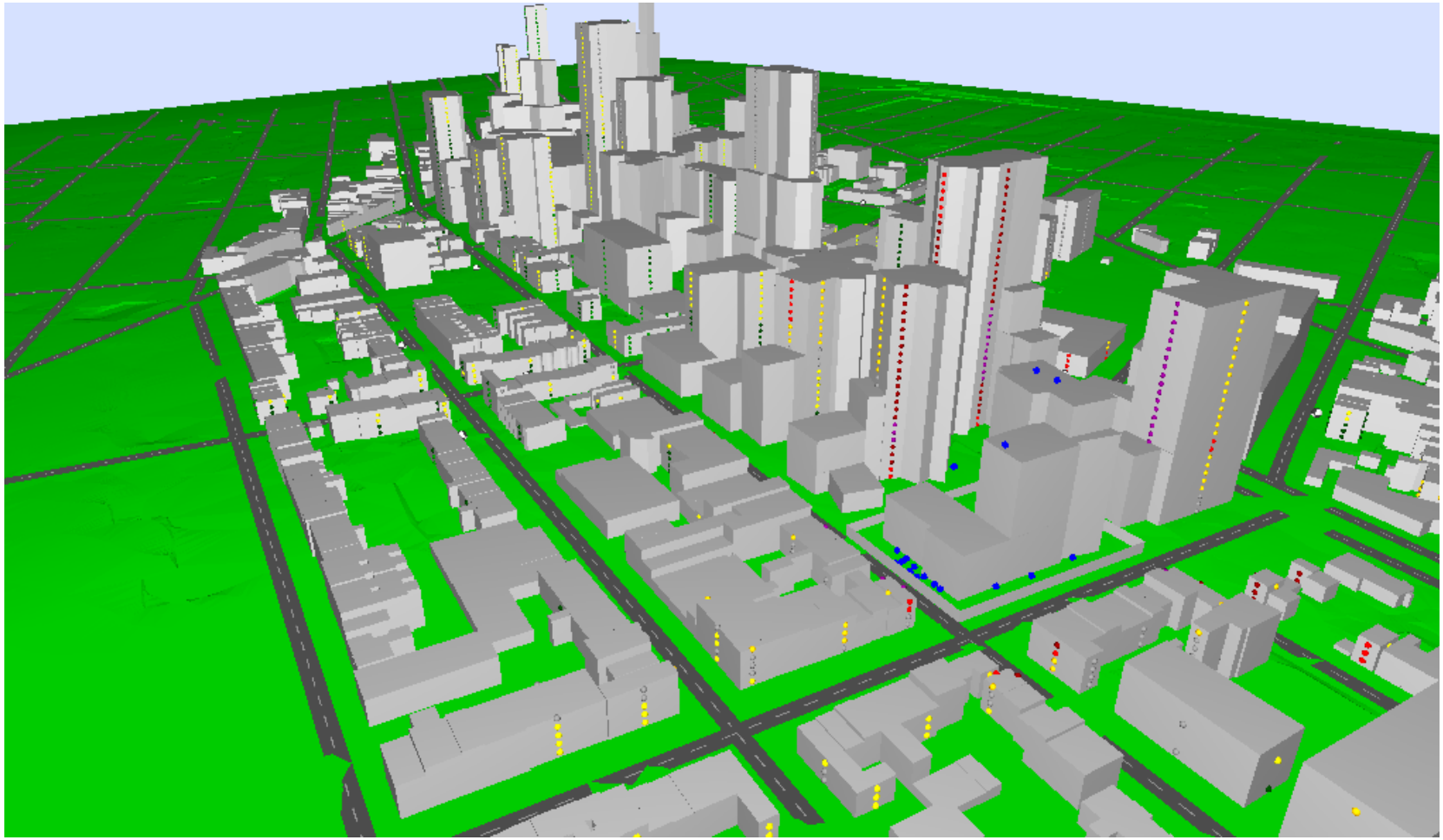

Construction Phasing Plan 2: August 2034

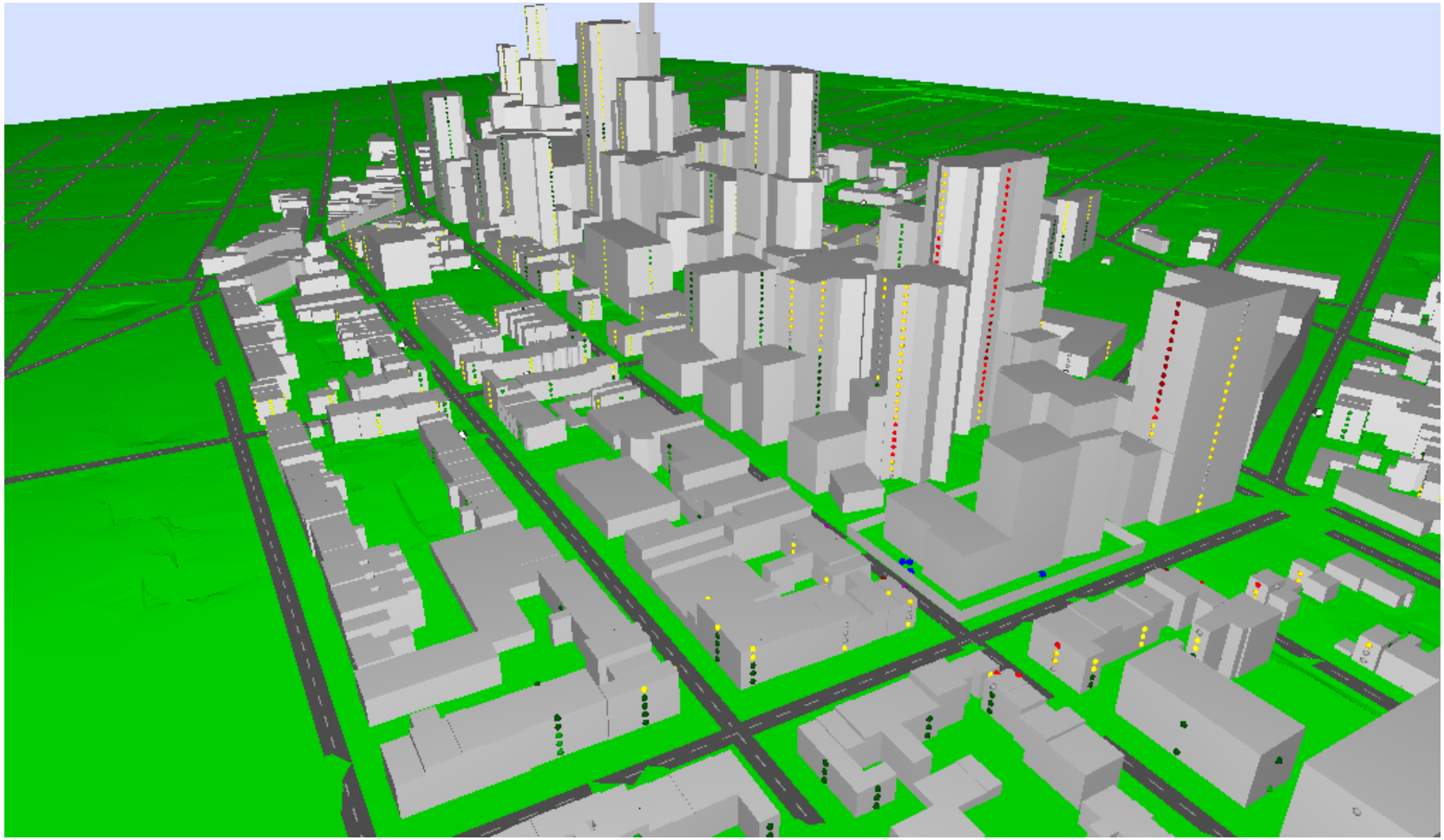

Construction Phasing Plan 2: February 2035

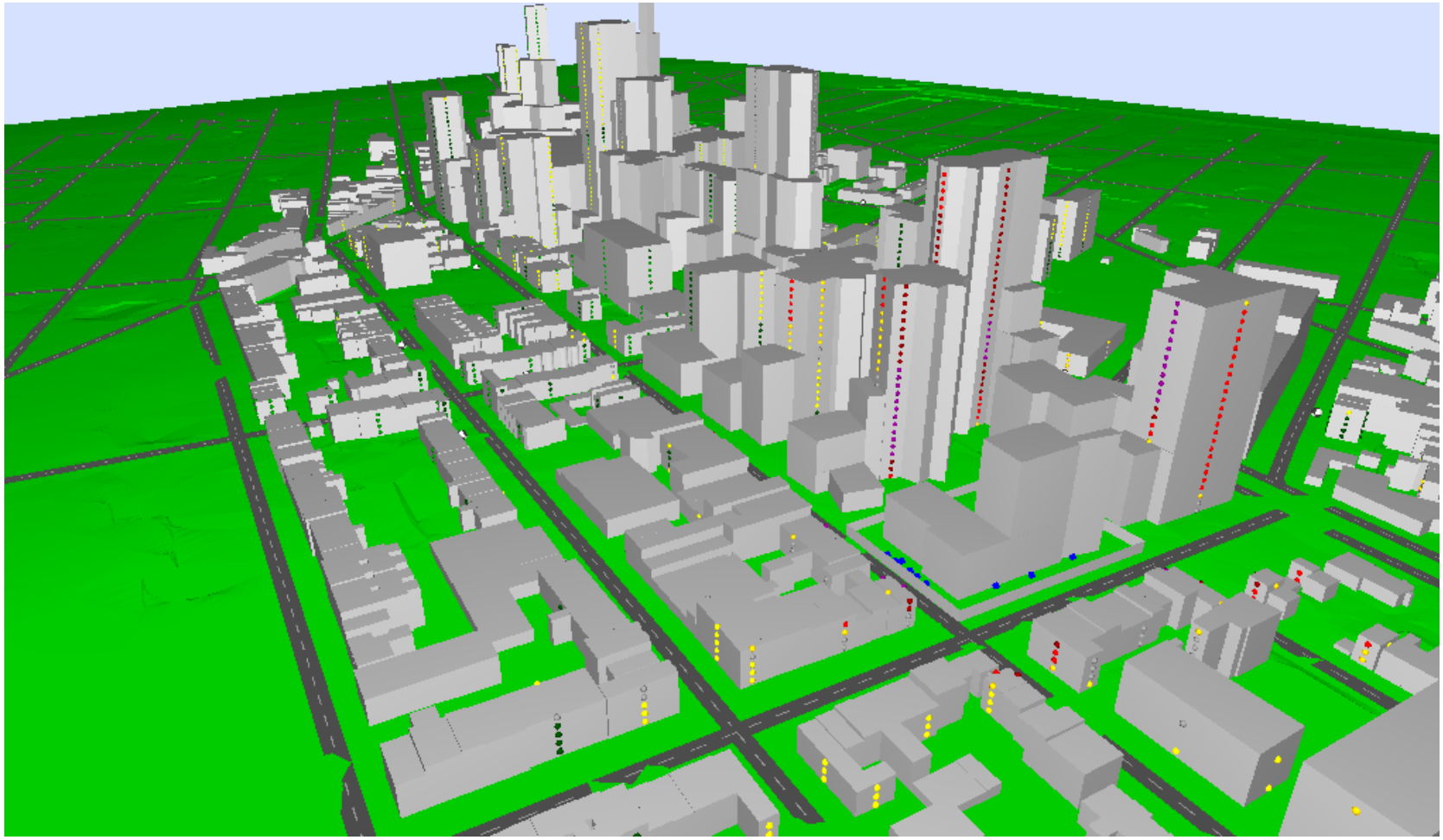

Construction Phasing Plan 2: October 2035

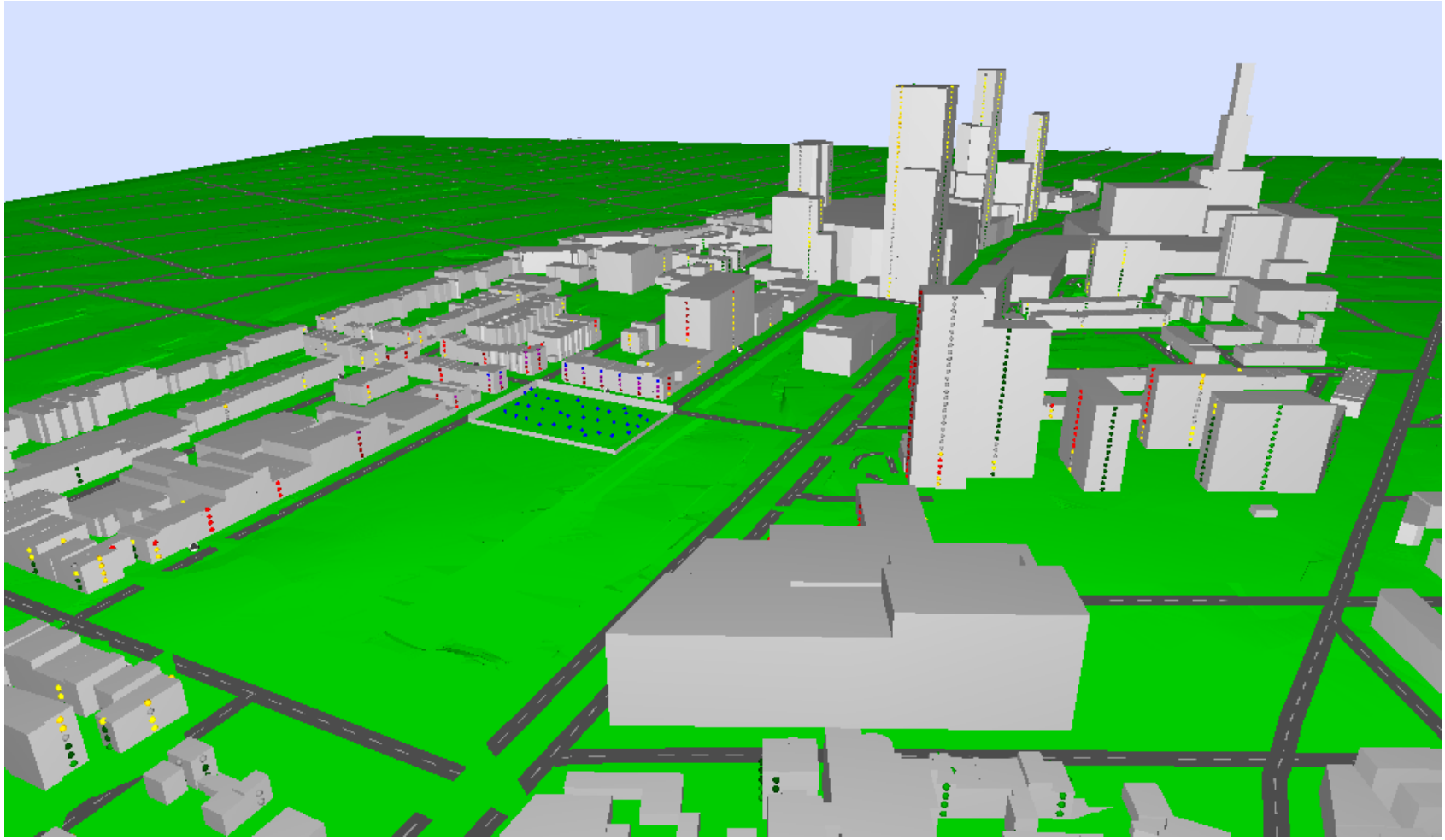

Construction Phasing Plan 3: June 2018

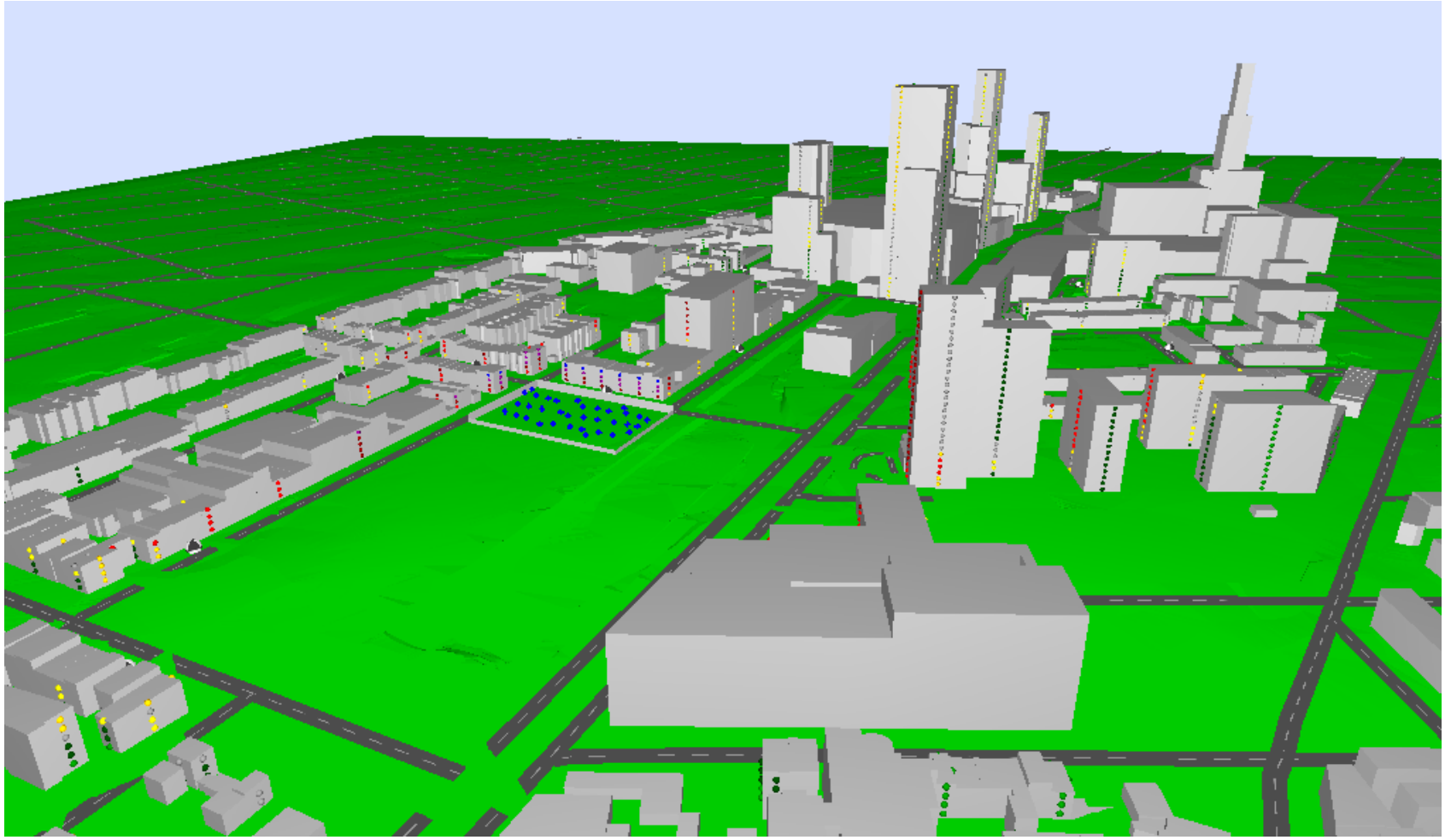

Construction Phasing Plan 3: January 2019

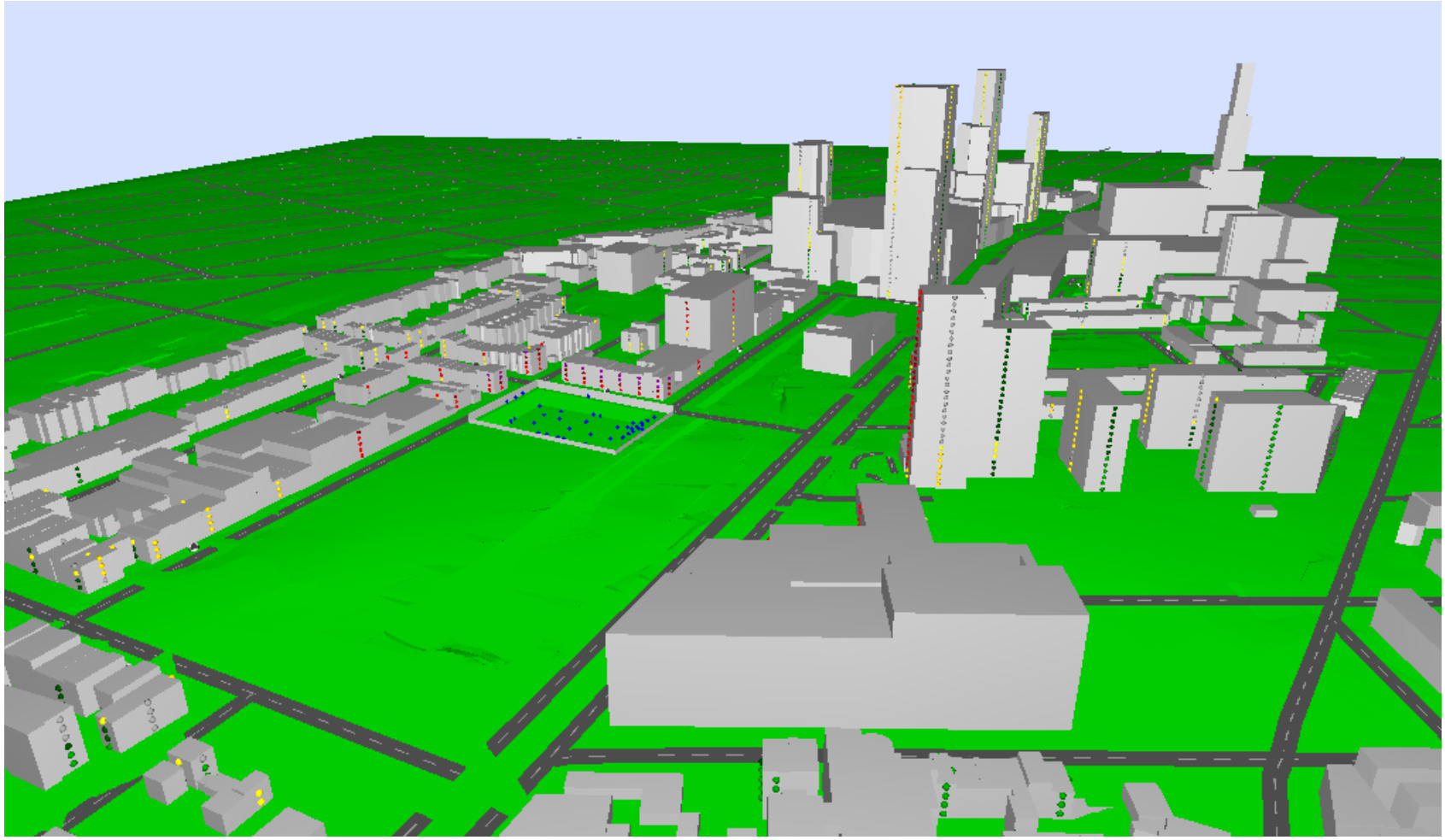

Construction Phasing Plan 3: February 2020

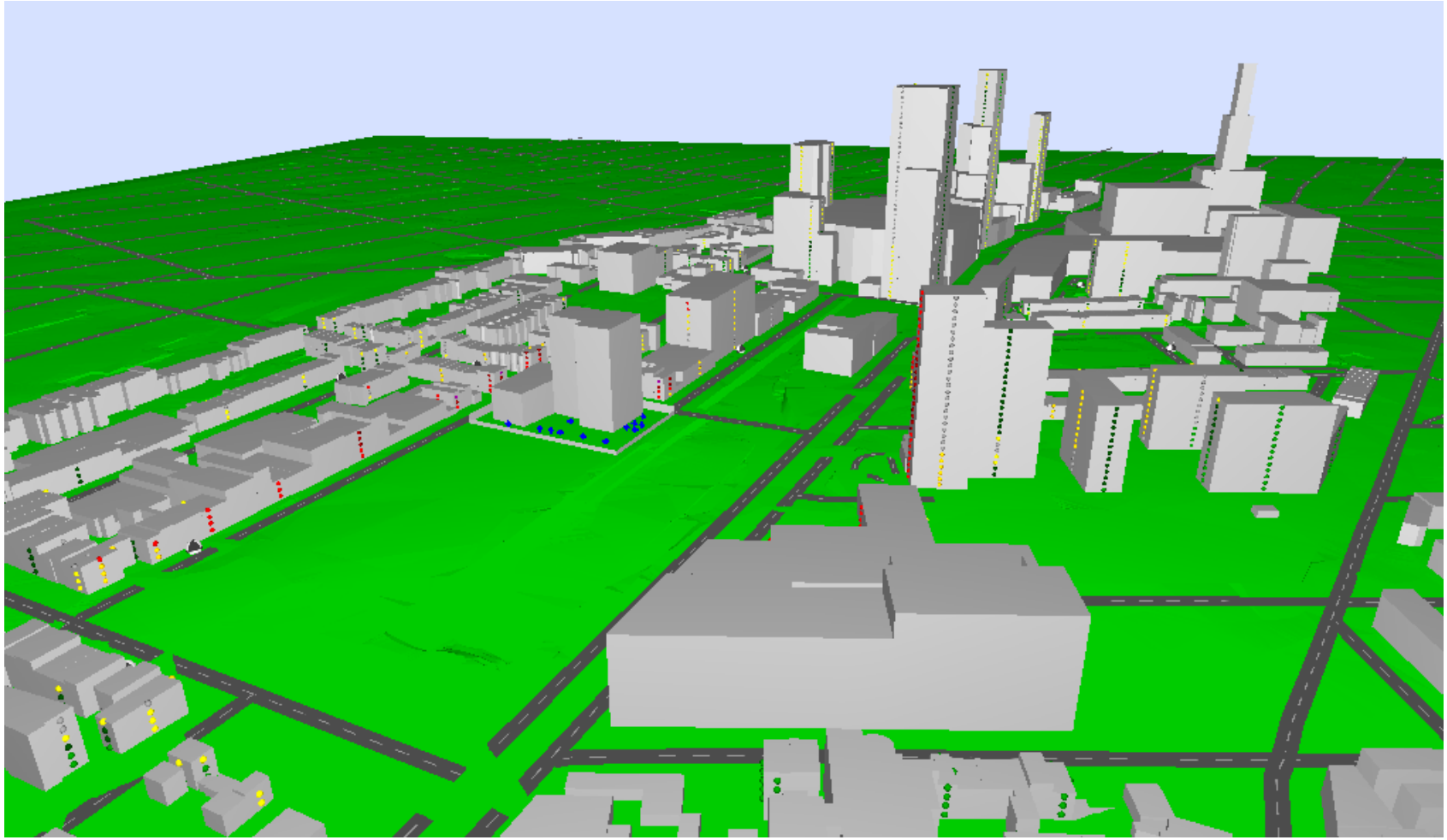

Construction Phasing Plan 3: March 2021

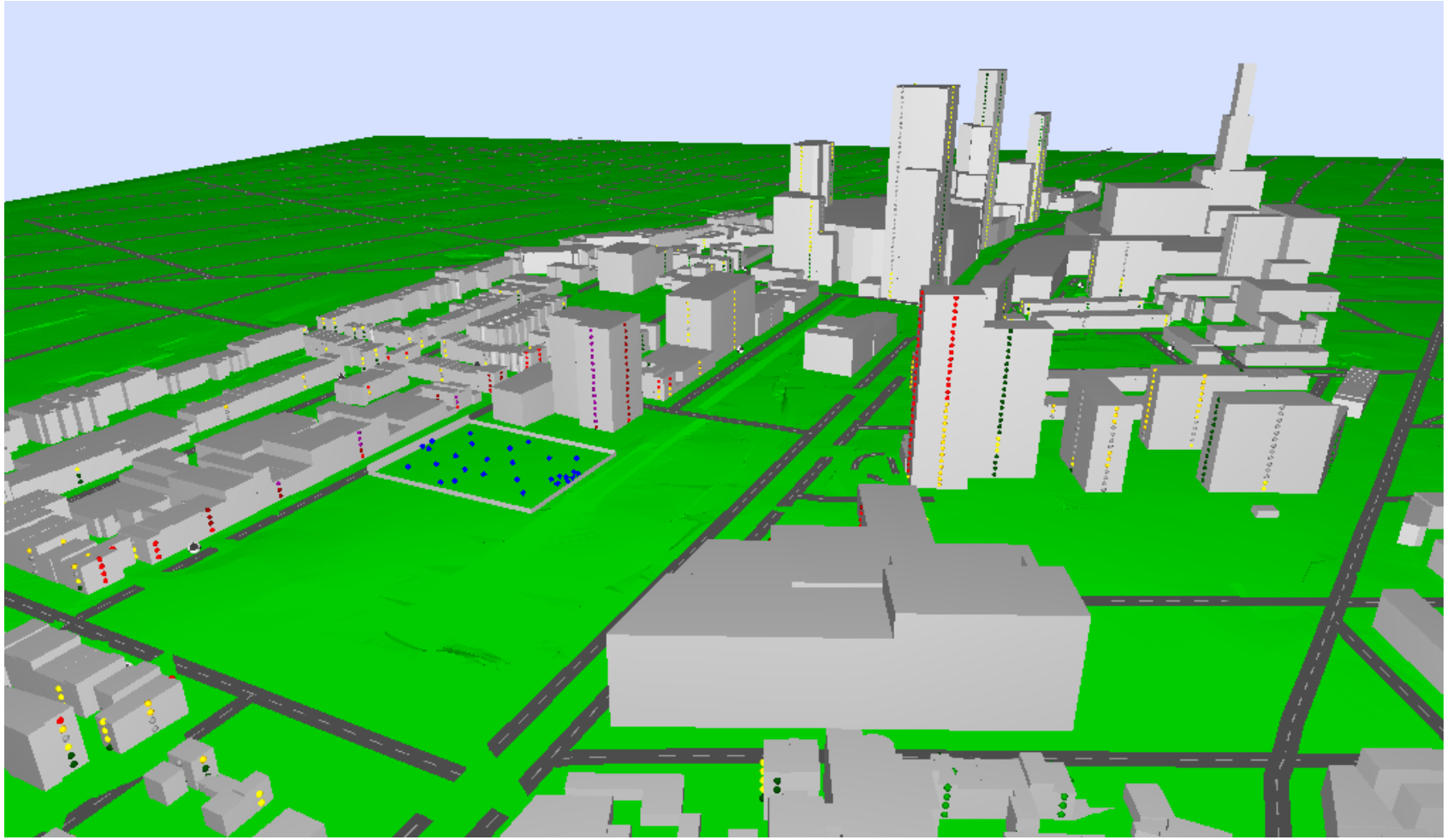

Construction Phasing Plan 3: July 2025

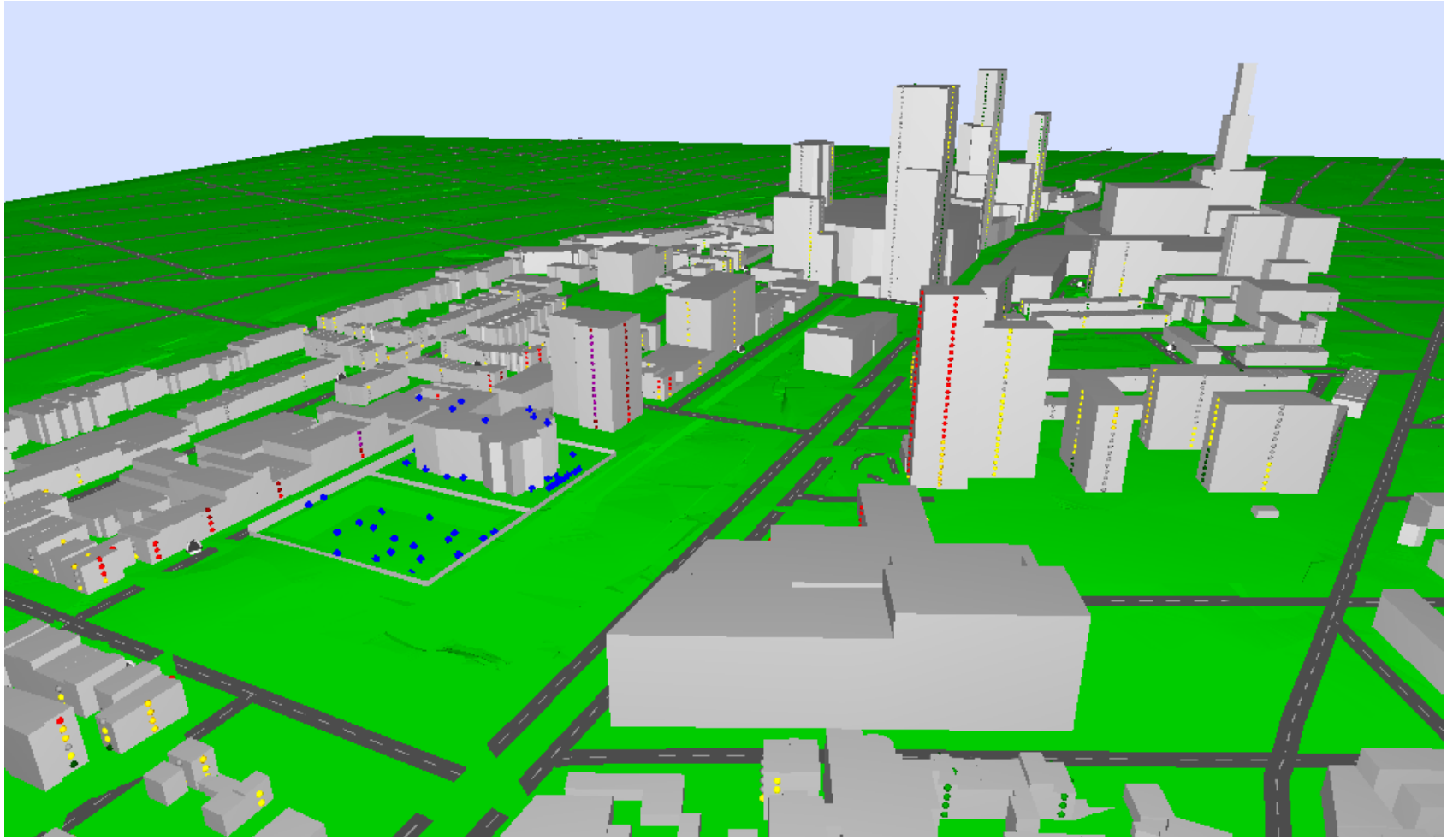

Construction Phasing Plan 3: June 2026

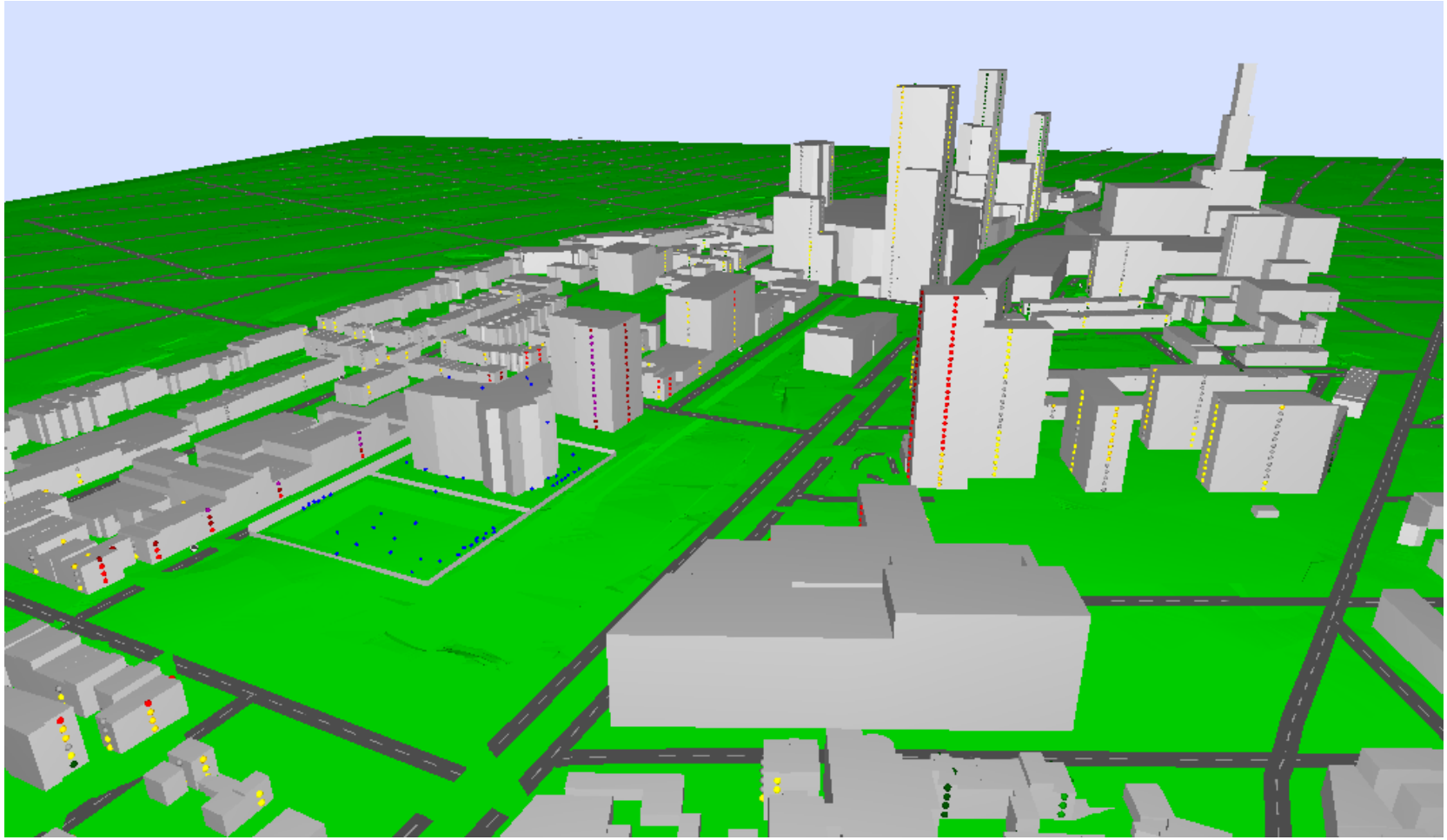

Construction Phasing Plan 3: November 2026

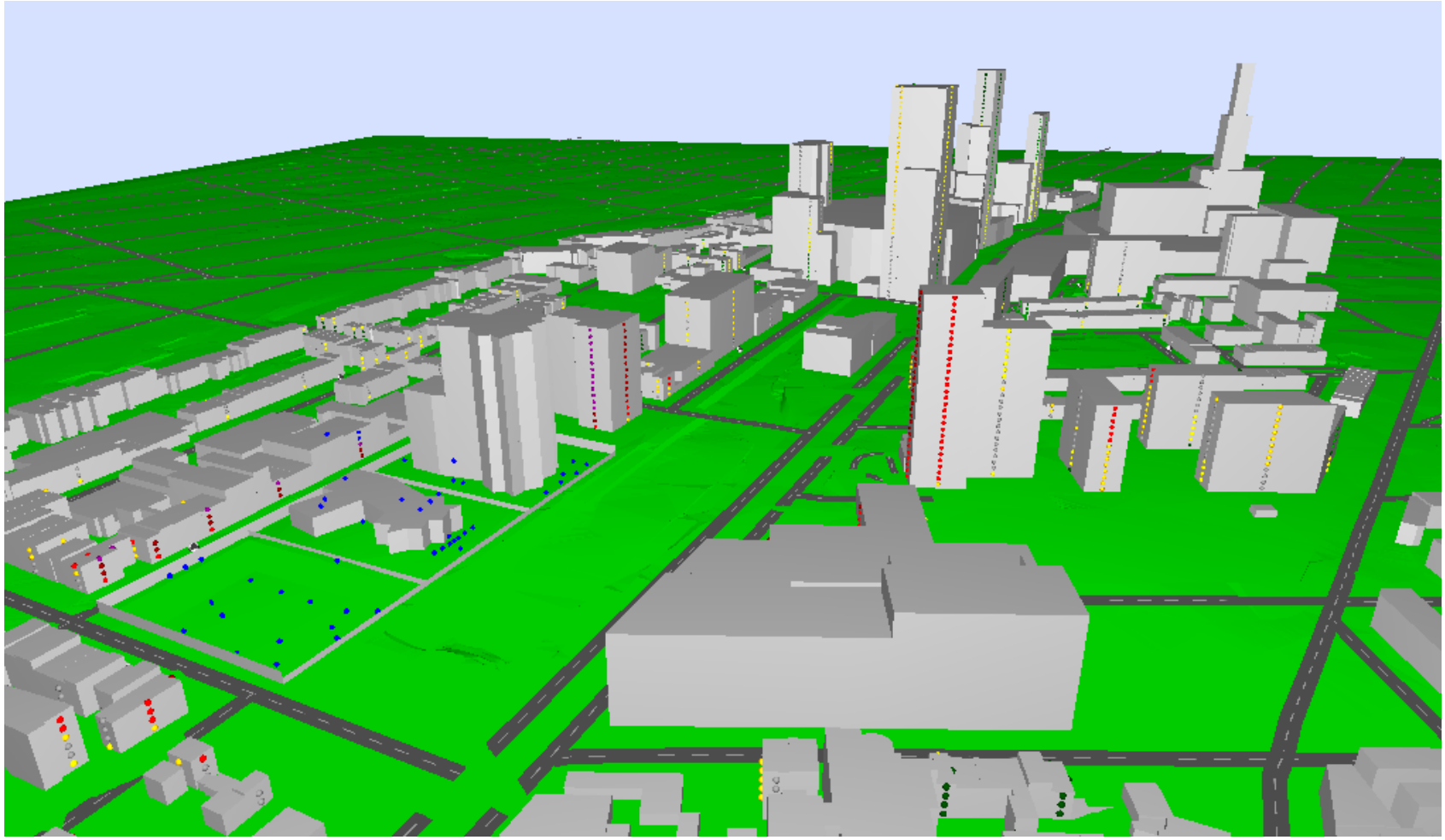

Construction Phasing Plan 3: August 2027

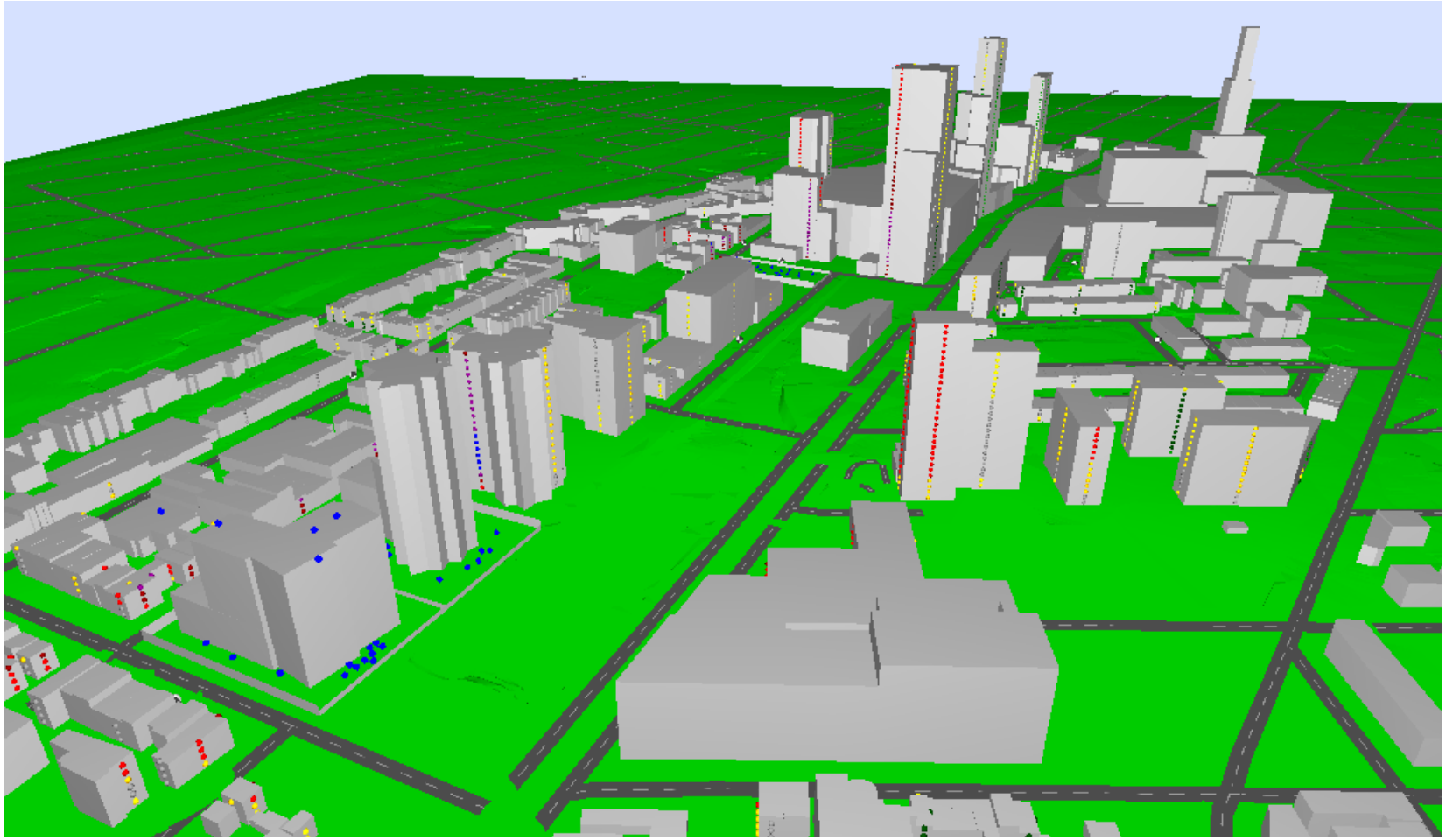

Construction Phasing Plan 3: October 2028

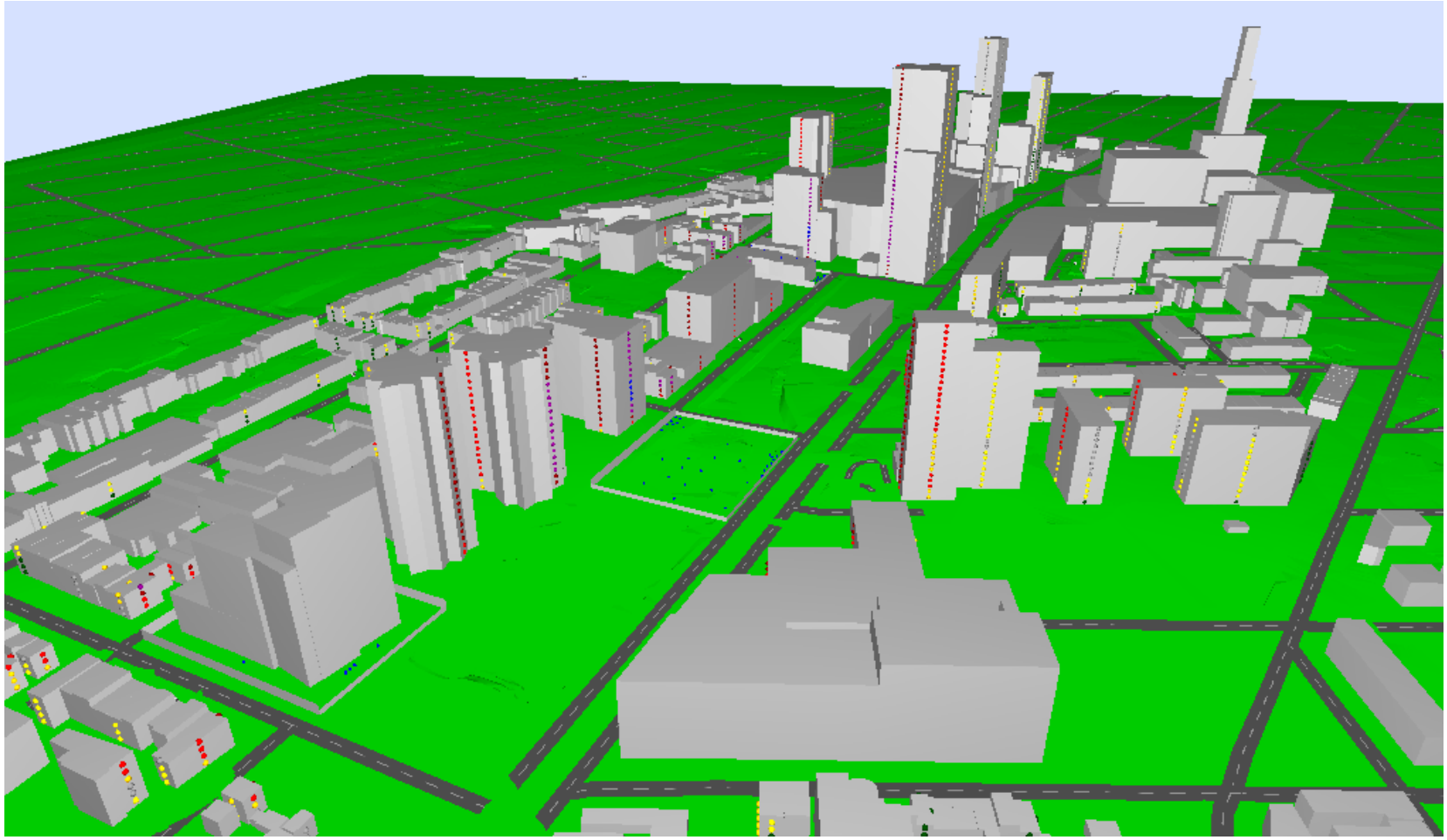

Construction Phasing Plan 3: March 2029

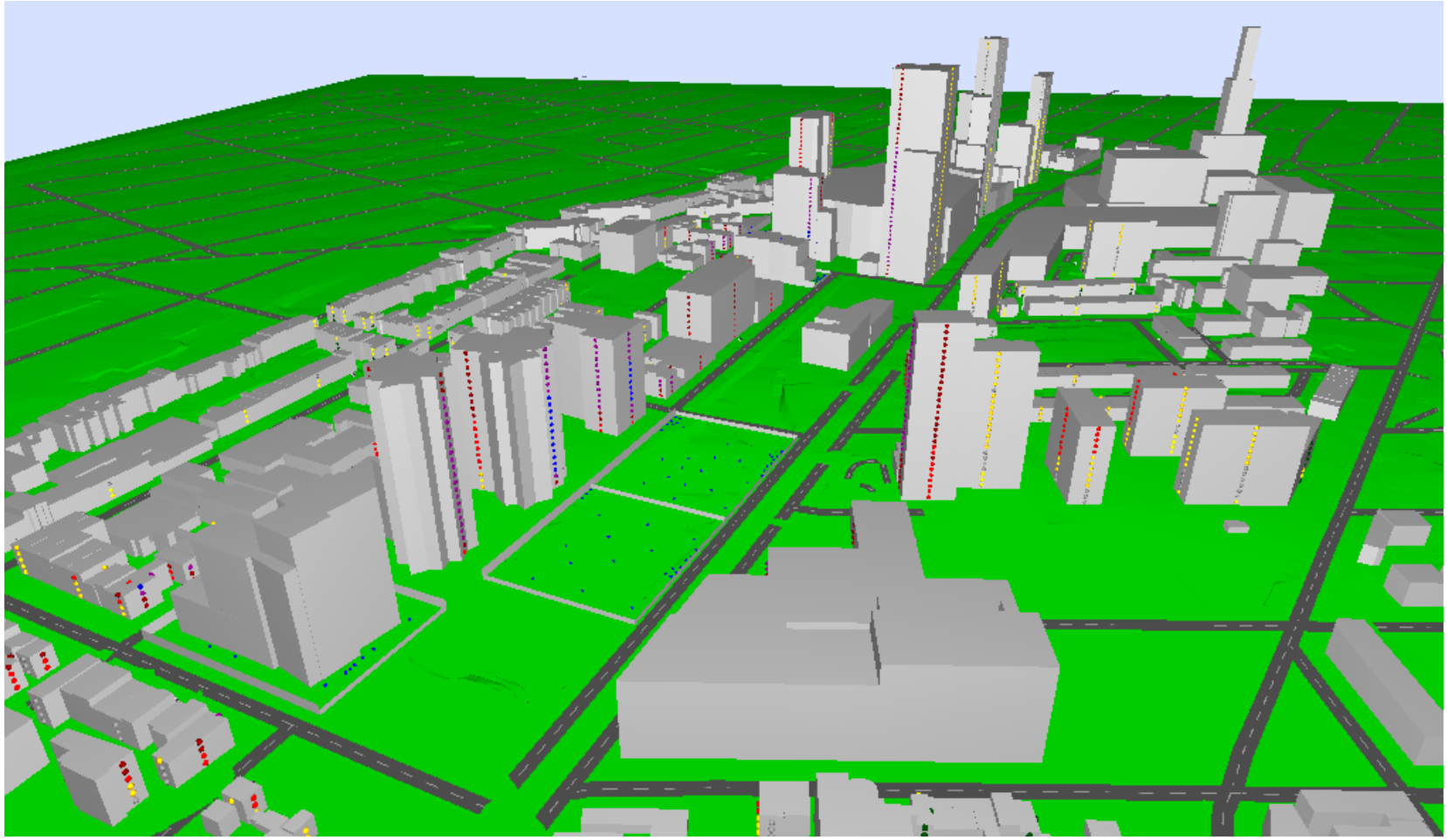

Construction Phasing Plan 3: June 2029

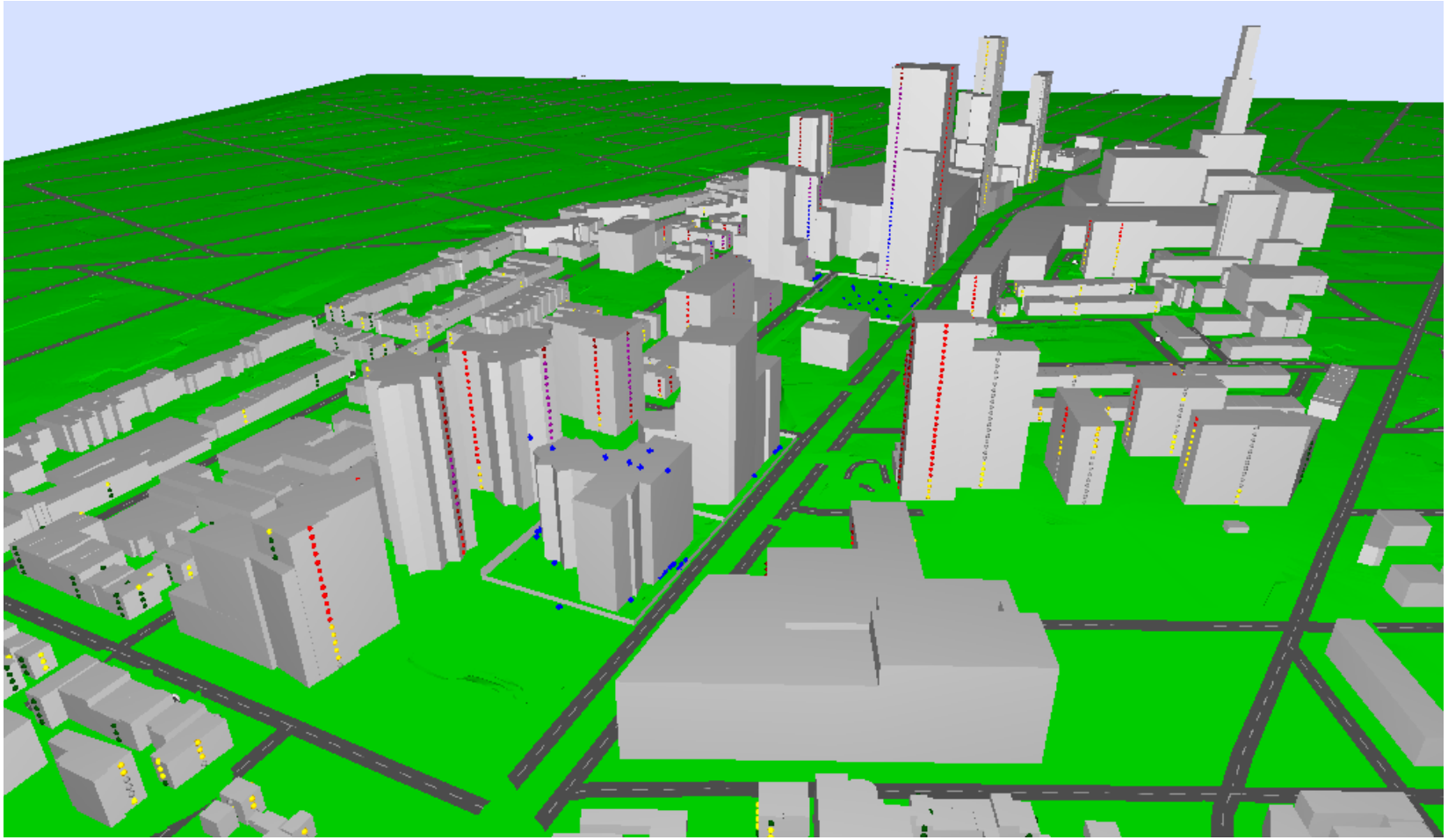

Construction Phasing Plan 3: Semptember 2030

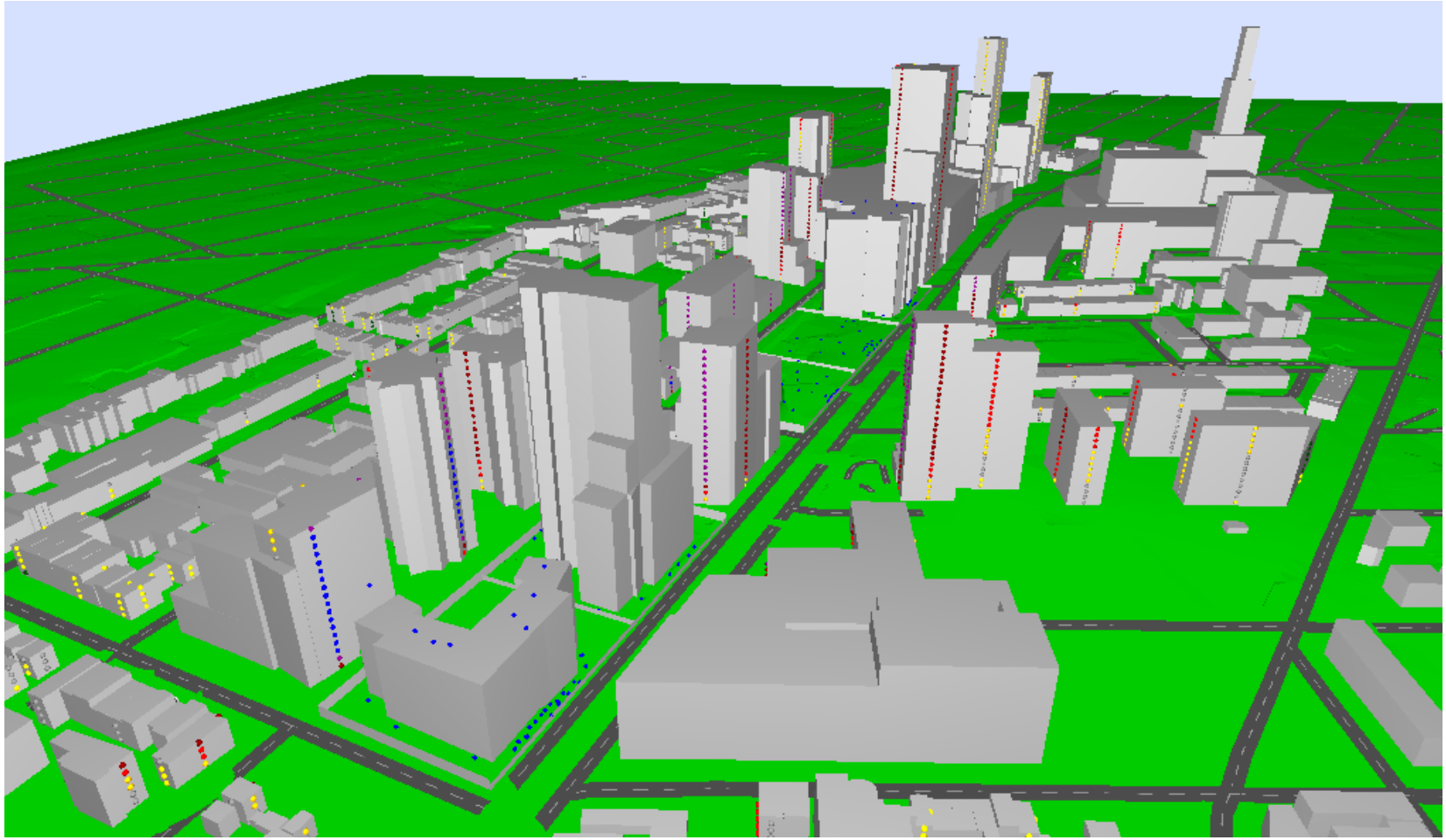

Construction Phasing Plan 3: December 2031

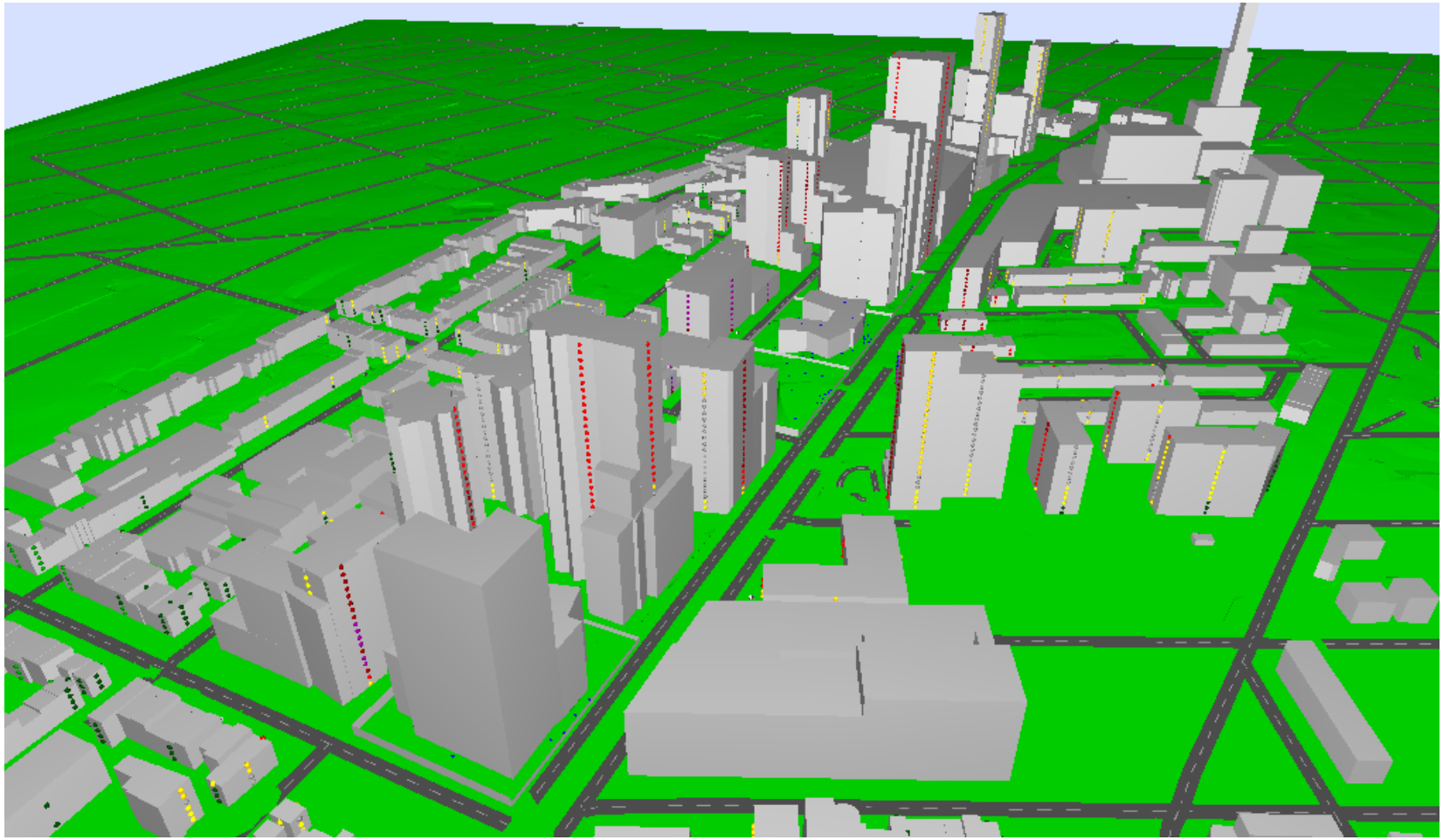

Construction Phasing Plan 3: July 2032

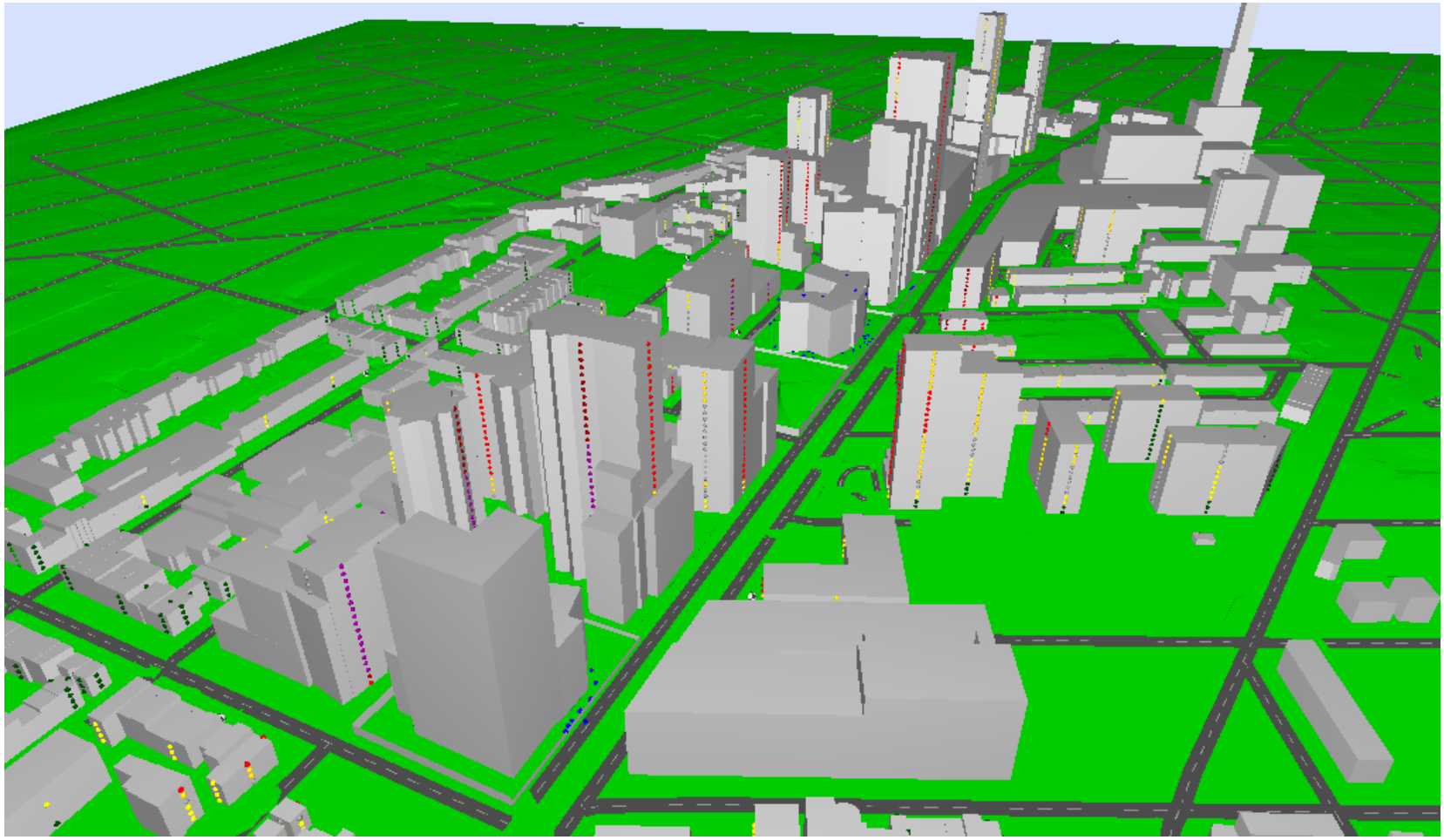

Construction Phasing Plan 3: December 2032

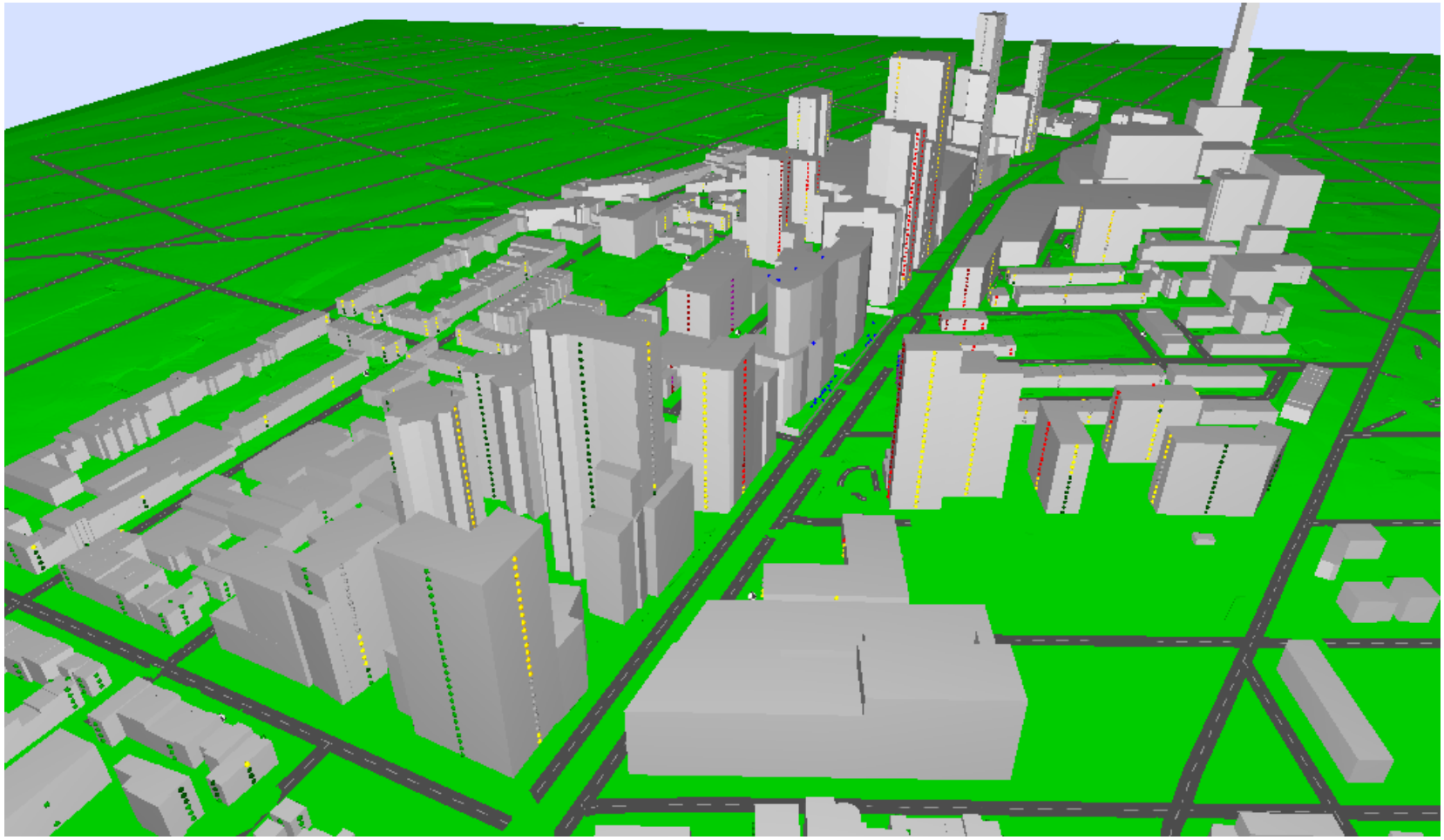

Construction Phasing Plan 3: November 2033

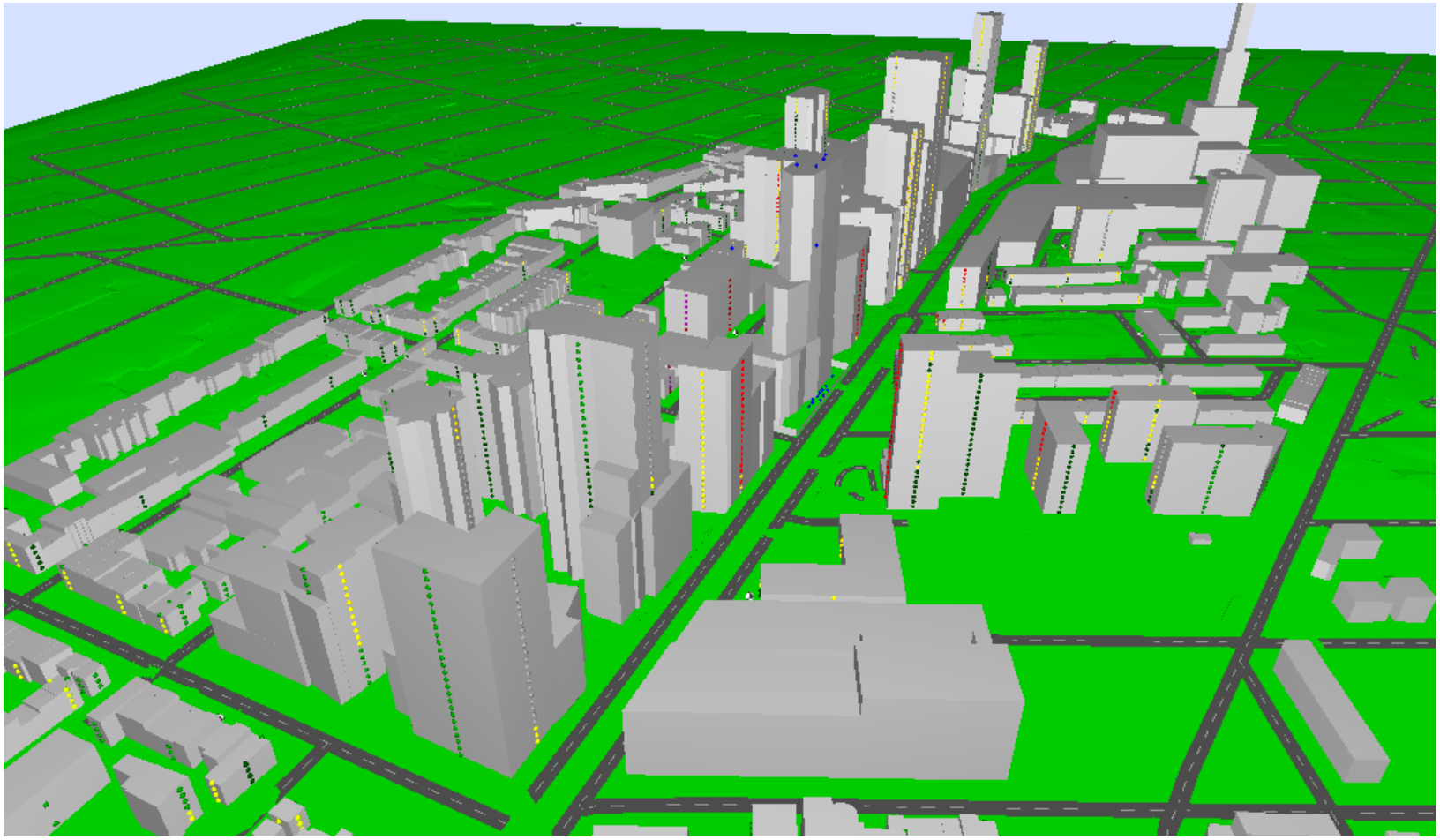

Construction Phasing Plan 3: June 2034

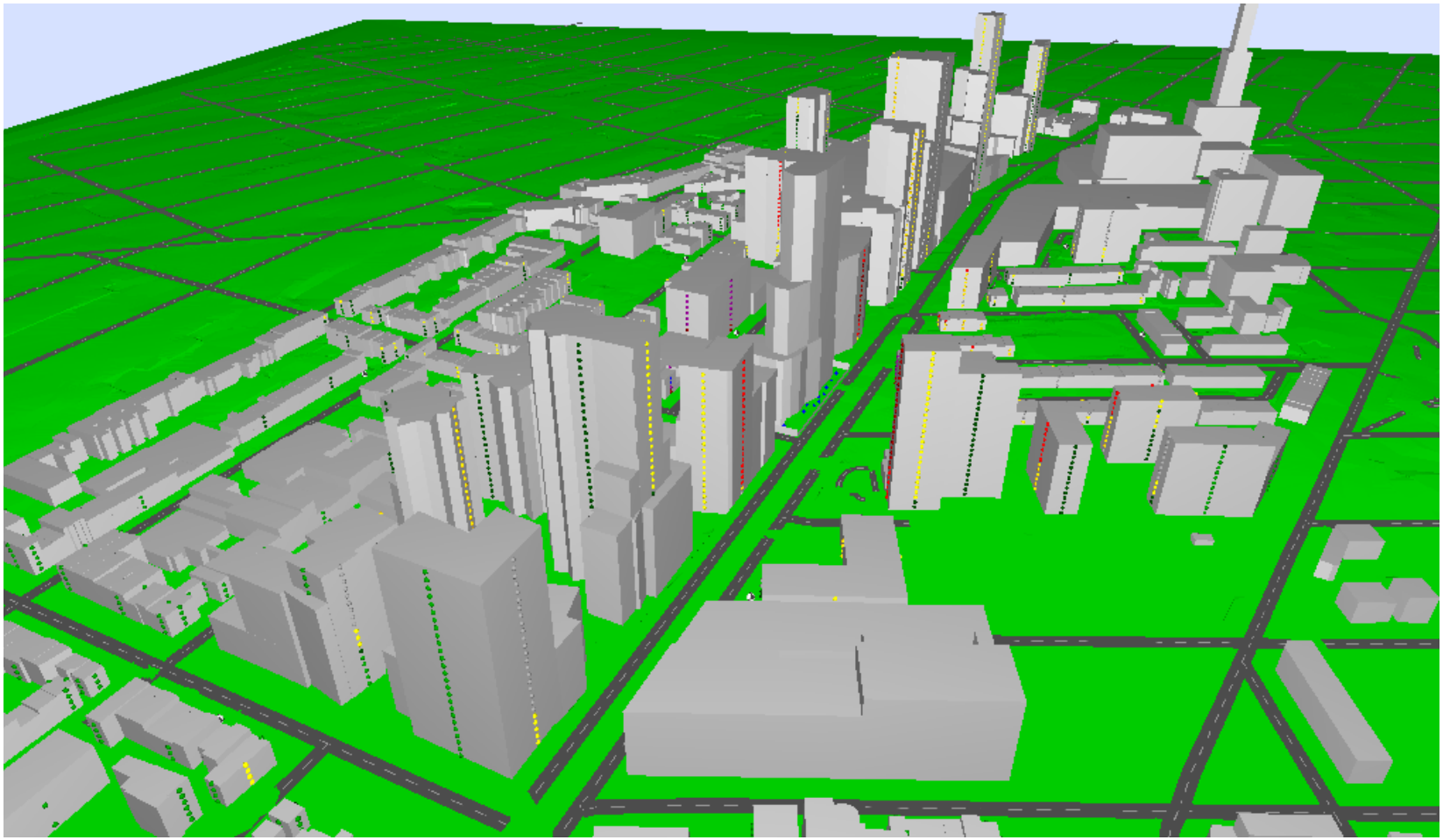

Construction Phasing Plan 3: October 2035