IT'S BIGGER THAN THE ARENA

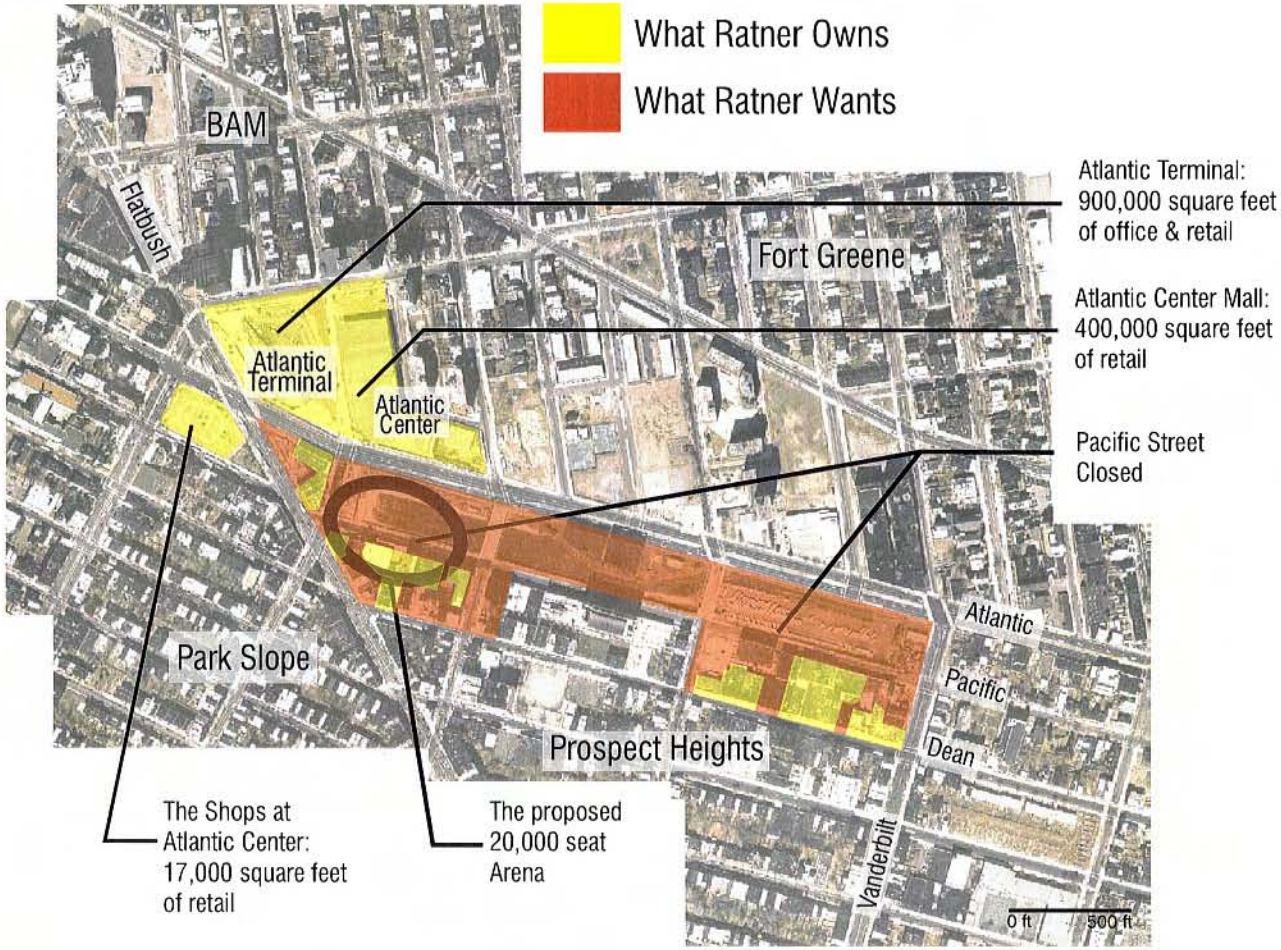

The diagram shows what properties Forest City Ratner owns in yellow and what they wish to acquire is in red.

What they already have built—in yellow—is the Atlantic Terminal, Atlantic Center and the PC Richards and Modell's stores (The Shops at Atlantic Center).

What they have proposed to build—in red—is six times more than that.

THE BLACK ELLIPSE IS THE PROPOSED BASKETBALL ARENA-ONLY 800,000 SQUARE FEET (10.5%) OF THE CURRENT 7.6 MILLION SQUARE FOOT PROPOSAL BY FOREST CITY RATNER CO.

WHAT RATNER OWNS

WHAT RATNER WANTS