WHAT IS THE SITE?

The black line shows the boundaries of the existing MTA rail yards and bus storage.

The red outlines additional property that Forest City Ratner Co. wants to obtain for their project either through purchase or condemnation by the state of New York.
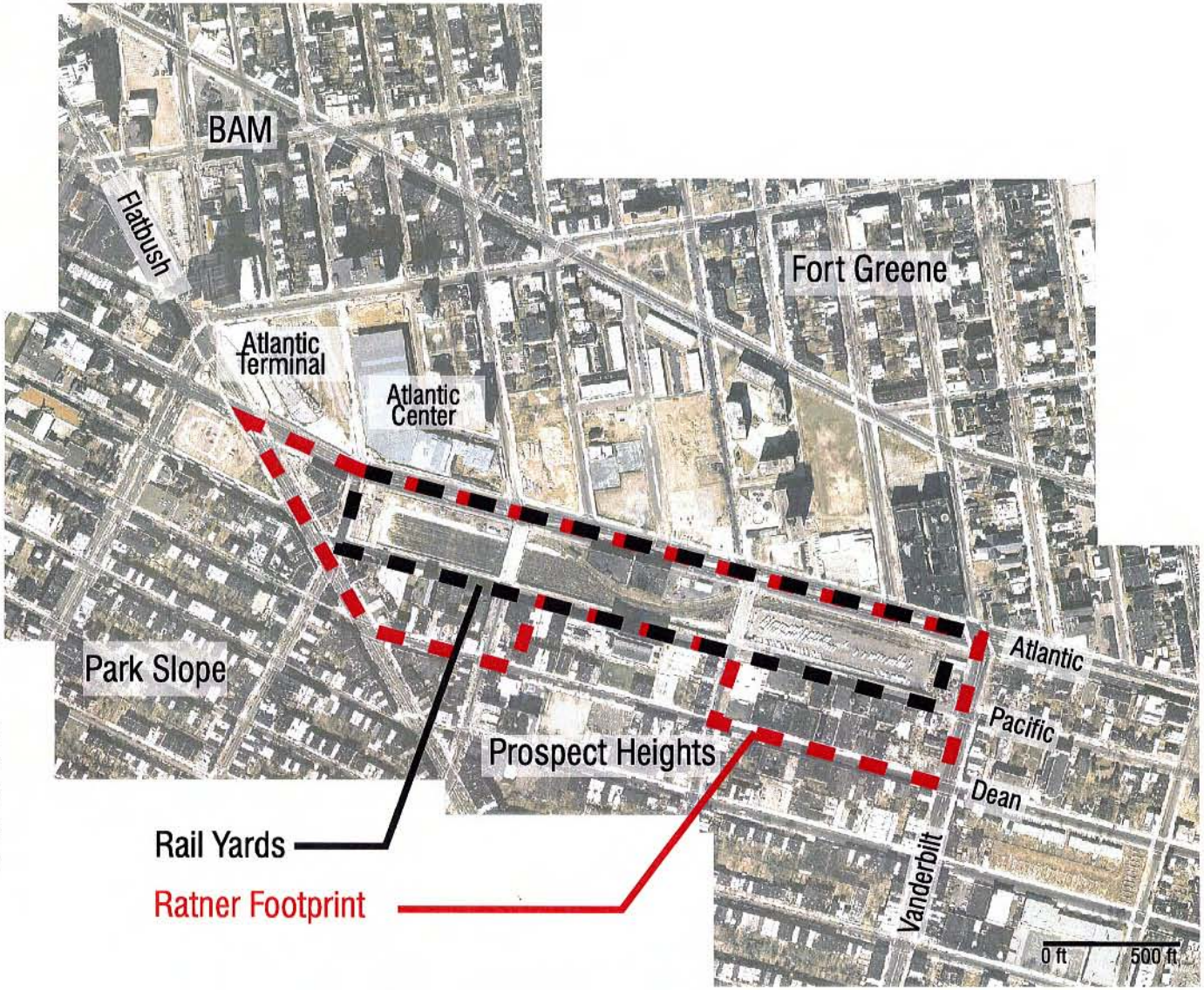
Forest City Ratner has purchased some of the properties but many other owners are not selling. So Forest City Ratner has stated their intention to take any remaining properties necessary through the use of eminent domain.