ATTACHMENT B

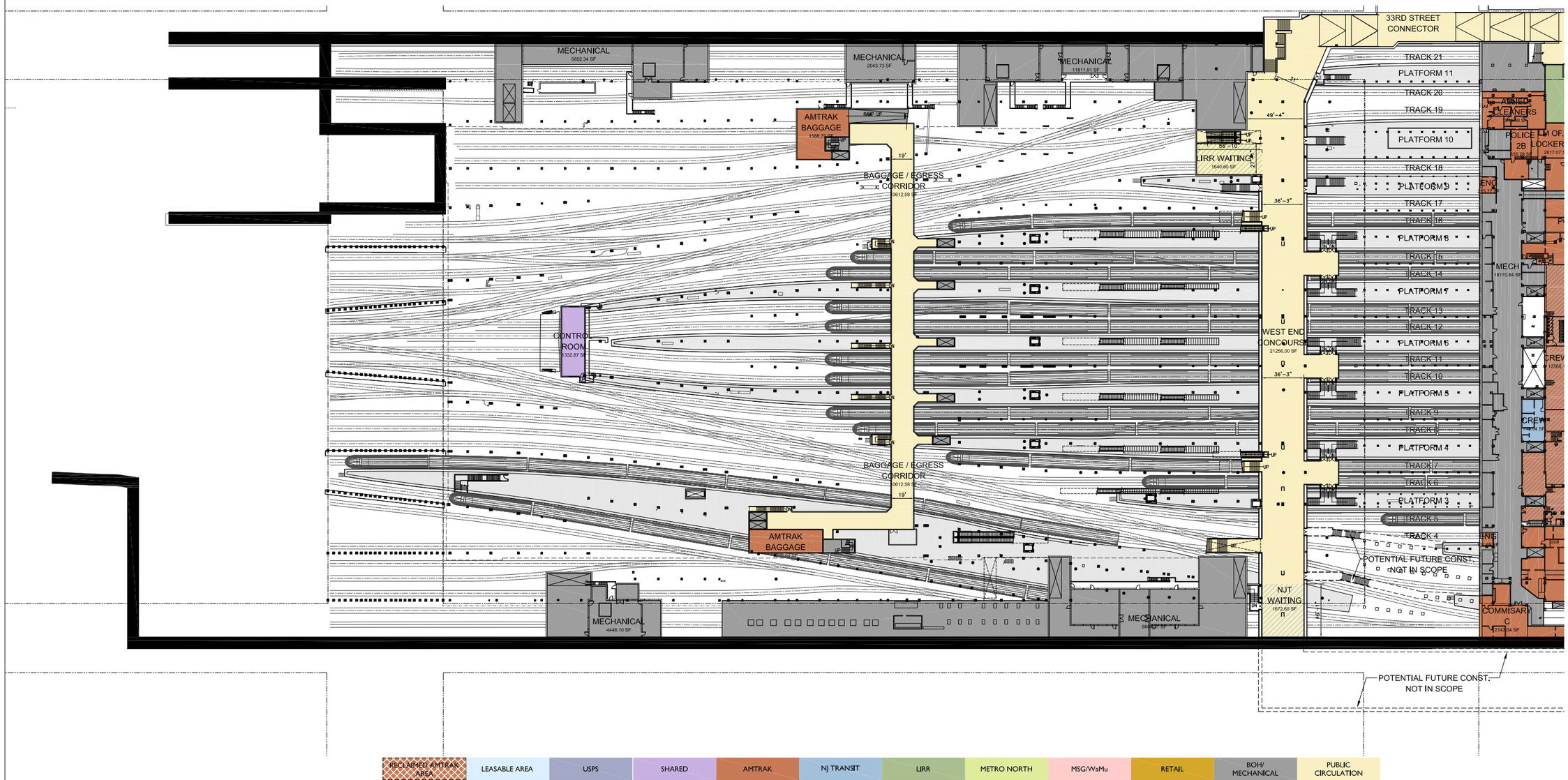

RECLAIMED AMTRAK AREA | LEASABLE AREA | USPS | SHARED | AMTRAK | NJ TRANSIT | LIRR | METRO NORTH | MSG/WaMu | RETAIL | BOH/ MECHANICAL | PUBLIC CIRCULATION

NTS

MOYNIHAN STATION DEVELOPMENT CORPORATION
A Subsidiary of Empire State Development Corporation

AMTRAK

MOYNIHAN STATION : LEVEL A - LOWER CONCOURSE

FEBRUARY 1, 2010

hok

ATTACHMENT B

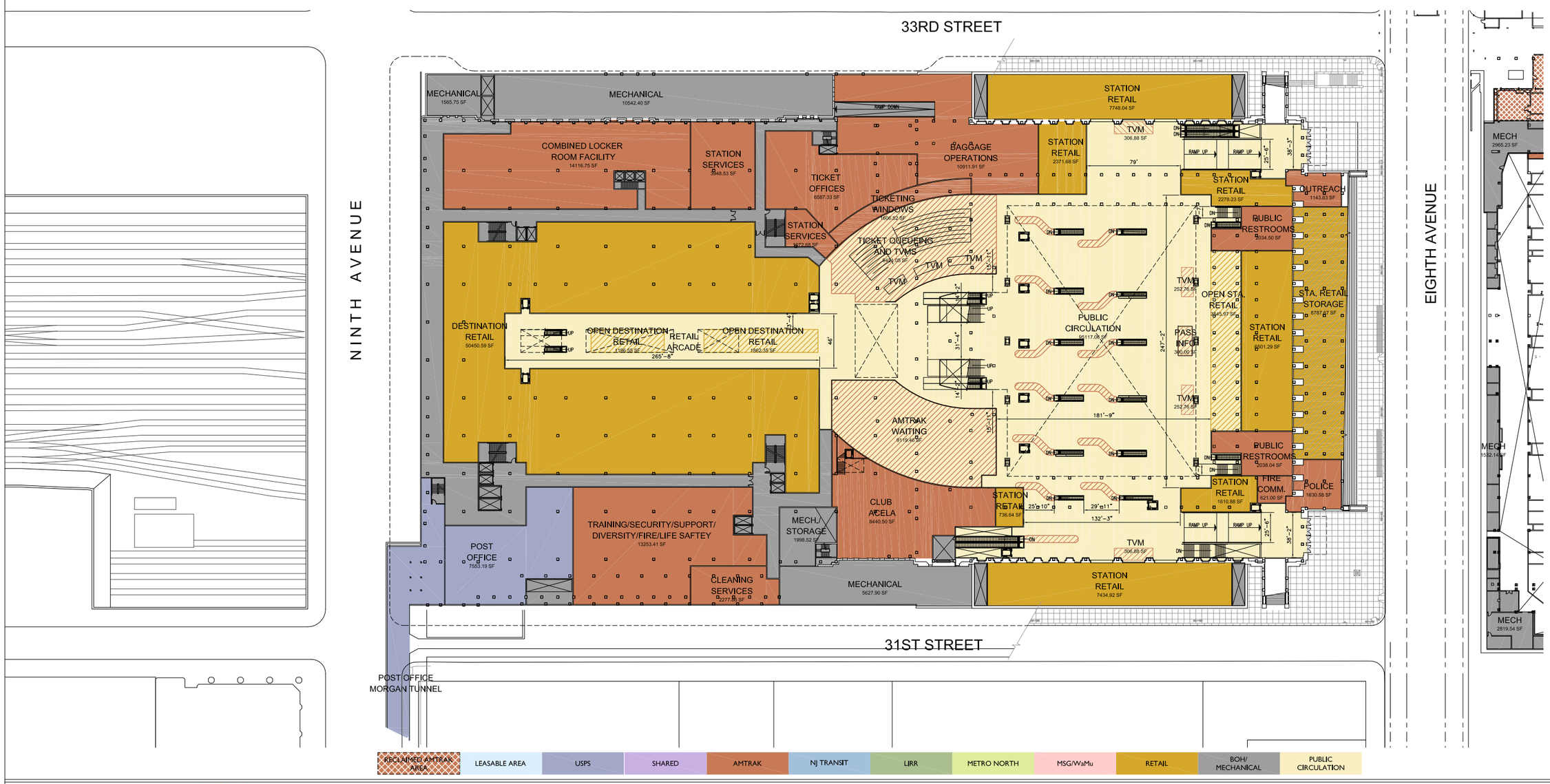

NTS

MOYNIHAN STATION DEVELOPMENT CORPORATION
A Subsidiary of Empire State Development Corporation

AMTRAK

MOYNIHAN STATION : LEVEL B - MAIN CONCOURSE

FEBRUARY 1, 2010

hok

ATTACHMENT B

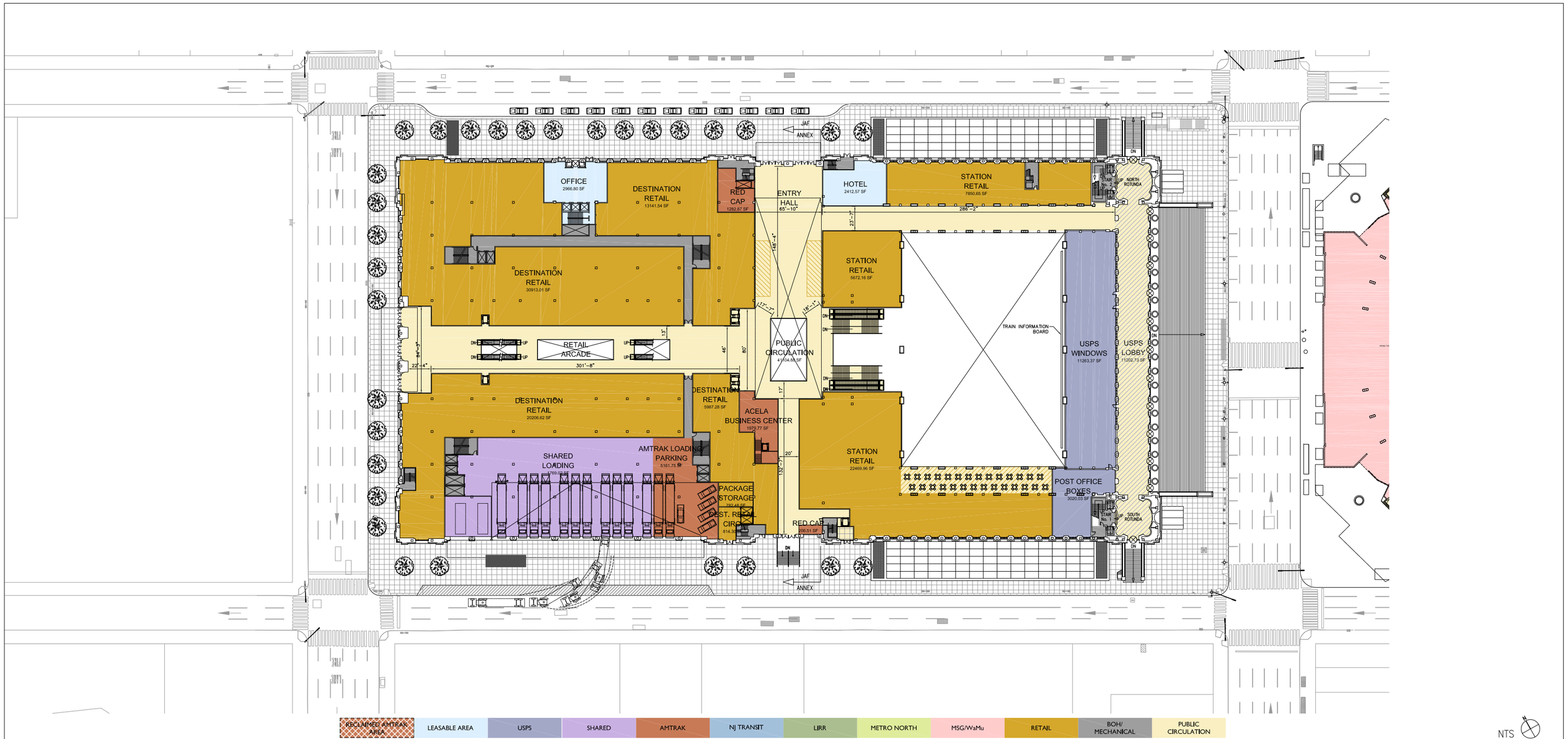

NTS

MOYNIHAN STATION DEVELOPMENT CORPORATION
A Subsidiary of Empire State Development Corporation

AMTRAK

MOYNIHAN STATION : LEVEL C - STREET LEVEL

FEBRUARY 1, 2010

h+k

ATTACHMENT B

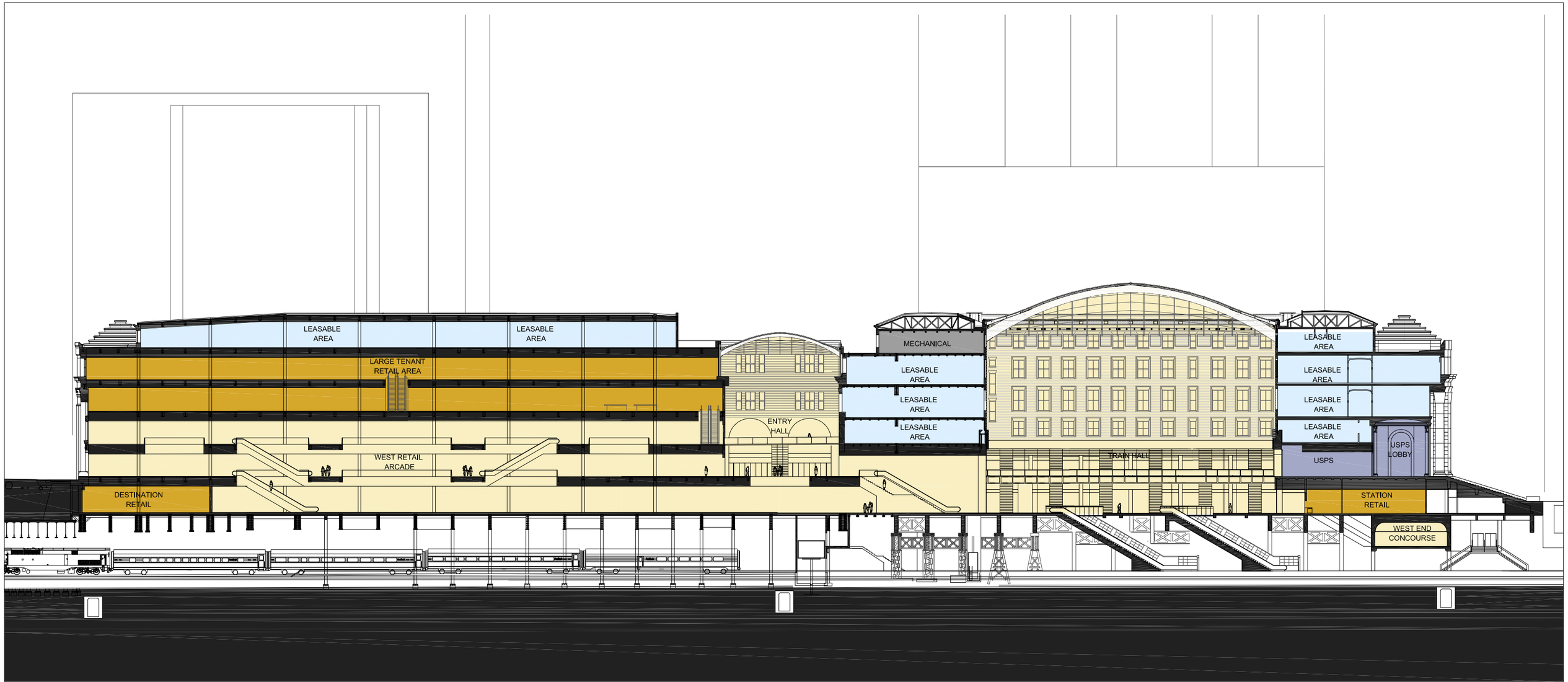

RECLAIMED AMTRAK AREA	LEASABLE AREA	USPS	SHARED	AMTRAK	NJ TRANSIT	LIRR	METRO NORTH	MSG/WaMu	RETAIL	BOH/ MECHANICAL	PUBLIC CIRCULATION

NTS

MOYNIHAN STATION DEVELOPMENT CORPORATION
A Subsidiary of Empire State Development Corporation

AMTRAK

MOYNIHAN STATION : ENLARGED EAST-WEST FARLEY SECTION

FEBRUARY 1, 2010

hok

ATTACHMENT B

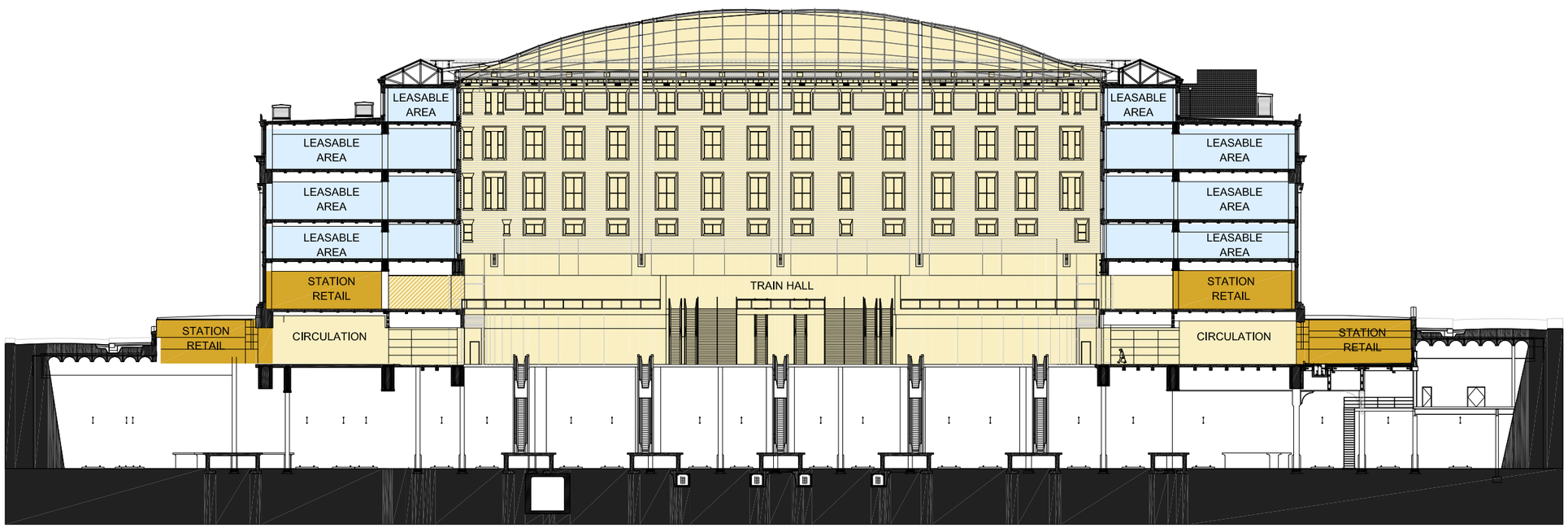

RECLAIMED AMTRAK AREA	LEASABLE AREA	USPS	SHARED	AMTRAK	NJ TRANSIT	LIRR	METRO NORTH	MSG/WaMu	RETAIL	BOH/ MECHANICAL	PUBLIC CIRCULATION

NTS

MOYNIHAN STATION DEVELOPMENT CORPORATION
A Subsidiary of Empire State Development Corporation

AMTRAK

MOYNIHAN STATION : OVERALL NORTH-SOUTH STATION SECTION

FEBRUARY 1, 2010

hok