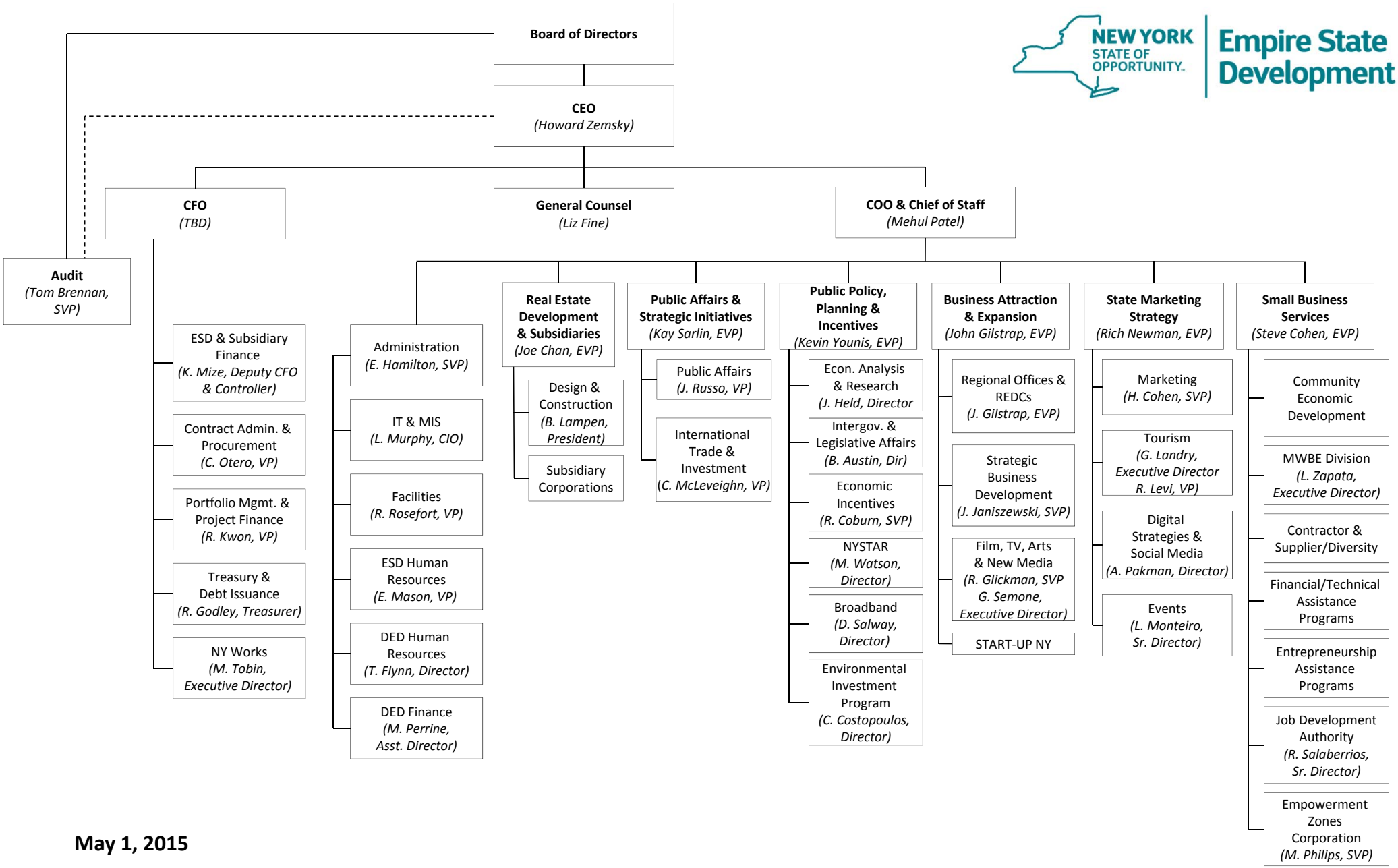
Board of Directors
CEO
(Howard Zemsky)
Audit
(Tom Brennan, SVP)
CFO
(TBD)
ESD & Subsidiary Finance
(K. Mize, Deputy CFO & Controller)
Contract Admin. & Procurement
(C. Otero, VP)
Portfolio Mgmt. & Project Finance
(R. Kwon, VP)
Treasury & Debt Issuance
(R. Godley, Treasurer)
NY Works
(M. Tobin, Executive Director)
General Counsel
(Liz Fine)
COO & Chief of Staff
(Mehul Patel)
Administration
(E. Hamilton, SVP)
IT & MIS
(L. Murphy, CIO)
Facilities
(R. Rosefort, VP)
ESD Human Resources
(E. Mason, VP)
DED Human Resources
(T. Flynn, Director)
DED Finance
(M. Perrine, Asst. Director)
Real Estate Development & Subsidiaries
(Joe Chan, EVP)
Design & Construction
(B. Lampen, President)
Subsidiary Corporations
Public Affairs & Strategic Initiatives
(Kay Sarlin, EVP)
Public Affairs
(J. Russo, VP)
International Trade & Investment
(C. McLeveighn, VP)
Public Policy, Planning & Incentives
(Kevin Younis, EVP)
Econ. Analysis & Research
(J. Held, Director
Intergov. & Legislative Affairs
(B. Austin, Dir)
Economic Incentives
(R. Coburn, SVP)
NYSTAR
(M. Watson, Director)
Broadband
(D. Salway, Director)
Environmental Investment Program
(C. Costopoulos, Director)
Business Attraction & Expansion
(John Gilstrap, EVP)
Regional Offices & REDCs
(J. Gilstrap, EVP)
Strategic Business Development
(J. Janiszewski, SVP)
Film, TV, Arts & New Media
(R. Glickman, SVP G. Semone, Executive Director)
START-UP NY
State Marketing Strategy
(Rich Newman, EVP)
Marketing
(H. Cohen, SVP)
Tourism
(G. Landry, Executive Director R. Levi, VP)
Digital Strategies & Social Media
(A. Pakman, Director)
Events
(L. Monteiro, Sr. Director)
Small Business Services
(Steve Cohen, EVP)
Community Economic Development
MWBE Division
(L. Zapata, Executive Director)
Contractor & Supplier/Diversity
Financial/Technical Assistance Programs
Entrepreneurship Assistance Programs
Job Development Authority
(R. Salaberrios, Sr. Director)
Empowerment Zones Corporation
(M. Philips, SVP)

May 1, 2015